RUSS LUMBER AND MILL CO.
FIRST AND I STREETS

American National Bank

AMERICAN NATIONAL BANK BUILDING
N. E. Cor. Fifth and Broadway

SAN DIEGO, CALIFORNIA

CAPITAL - - - - $200,000.00
Surplus and Profits - $190,000.00
Total Resources - $3,500,000.00

OFFICERS

J. W. SEFTON, JR.,	PRESIDENT
C. L. WILLIAMS,	VICE-PRESIDENT
J. F. FORWARD, JR.,	VICE-PRESIDENT
I. ISAAC IRWIN,	VICE-PRESIDENT
L. J. RICE,	CASHIER
T. C. HAMMOND,	ASST. CASHIER

DIRECTORS

JOHN D. SPRECKELS, J. W. SEFTON, JR.
JEROME O'NEILL, C. L. WILLIAMS
F. W. STEARNS, J. F. FORWARD, JR.
I. ISAAC IRWIN, L. J. RICE
E. STRAHLMANN

A Strong Commercial Bank
Centrally Located We Solicit Your Business

AGENCY ESTABLISHED 1888

CHARLES W. OESTING
BONDS AND INSURANCE

SPRECKELS THEATRE BLDG., SAN DIEGO, CAL.

FRANK LYNCH, Pres. F. M. WHITE, Gen'l Mgr.

BENSON LUMBER
The Only Lumber Made In San Diego

City Office
310 American Nat. Bank Bldg.
5th and Broadway

Saw Mill, Yard and
Main Office
Foot Sigsby St.

SANITARY ICE CREAM COMPANY, Inc.
821 K ST. PHONES MAIN 317; HOME 3233

E. L. KENDALL INSURANCE
BONDS AND MORTGAGES
SPRECKELS BUILDING

P. A. Giraud & Co.
FARM IMPLEMENTS, DAIRY SUPPLIES, GAS ENGINES
740 Fourth Street
Both Phones

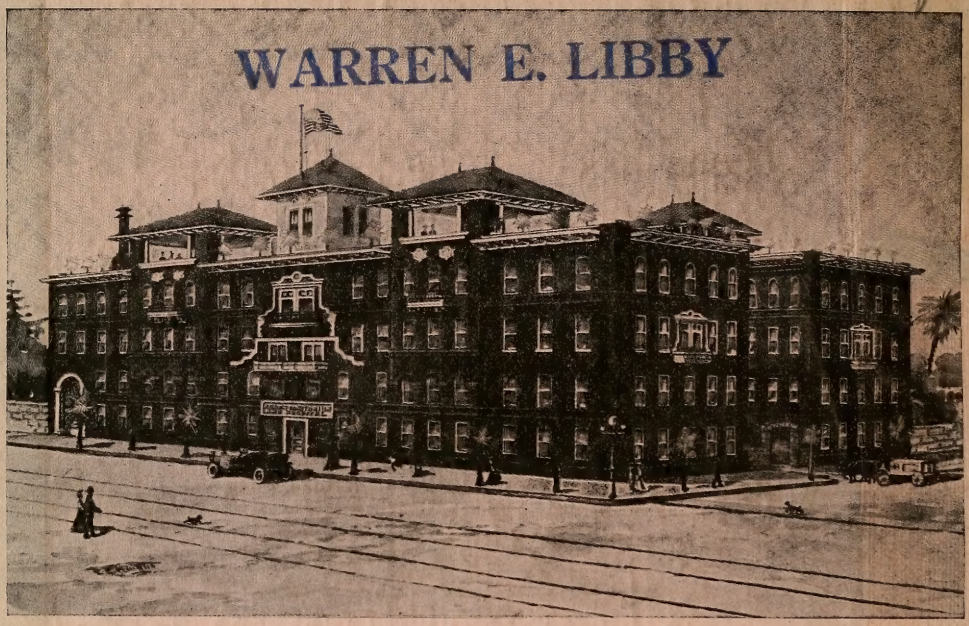

THE

AGNEW SANITARIUM AND HOSPITAL

FIFTH AND BEECH STS., SAN DIEGO, CALIFORNIA

THIS modern hospital is a four-story brick structure, has over one hundred rooms, many luxuriant suites with private baths, four operating rooms, sun porches and roof-garden. It is steam heated and lighted by electricity; all floors are hard wood and tile; doors and interior trim are all hard wood; automatic electric elevator. The strictest rules of sanitation have been observed in its construction.

Massage—Electric Cabinet Baths—60 Nurses—100 Beds

For rates and other information, address

W. L. ROHRER, Manager

Telephones—Main 315
Home 2423 and 2424

SAN DIEGO, CAL.

ABSTRACT AND TITLE COMPANIES

ONE HOME—ONE MANAGEMENT

—TWO STRONG CORPORATIONS

Union Title Company of San Diego

JOHN F. FORWARD, President

ISSUES

Guaranteed Certificates of Title and Title Insurance Policies protected by cash assets of $2,000,000.00

Union Trust Company of San Diego

JOHN F. FORWARD, President

Legally qualified, by deposit of $100,000 with the State Treasurer, to act as Trustee, Executor, Guardian, Administrator, Custodian of Stocks, Bonds, etc.

1028 Second Street - - San Diego, California

THE City Directory is the most effective and most economical method of reaching all the people all the time. Those who buy without looking at the list of those who sell do themselves great injustice. The classified lists in the Business Directory form the best Buyer's Guide on earth. A modern up-to date method of getting what you want.

ARCHITECTS AND ENGINEERS SUPPLIES

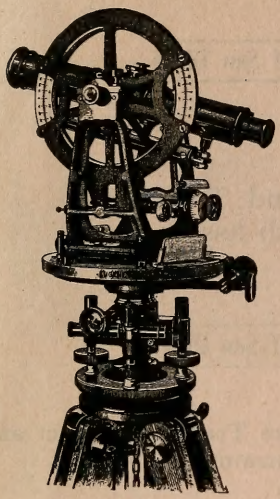

Papers, Inks,
Pencils, Erasers,
T Squares,
Angles,
Protractors,
French Curves.

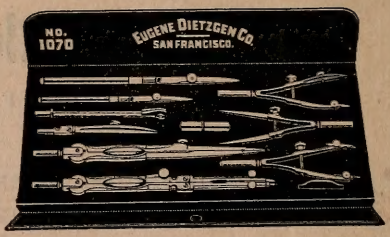

Special Drafting Office Tools to promote efficiency. Field supplies of all kinds.

SOLE AGENTS

WORLD FAMOUS EUGENE DIETZGEN COMPANY SUPPLIES

MAPS City and County Maps show Latest Revisions. See them.

BLUE PRINTING

OUR SPECIALTY

We print anything that can be printed as well as it can be done. We call for and deliver orders. Give us a trial.

Prints of any filed County or City map can be had from our negatives.

RODNEY STOKES CO.

Incorporated

L. R. JOHNSON, Manager

858 Third Street San Diego, Cal.

ART GLASS—ASBESTOS—AUTOMOBILES AND SUPPLIES

756 FRONT STREET PHONE MAIN 3944

Memorial Windows and Mosaic Work—Hard Metal Glazing

Estimates cheerfully given. Designs furnished upon application.

SAN DIEGO, CAL.

Southern Engineering and Asbestos Co.

Machinery, Asbestos, Materials, Belting, Packing, Hose and Power Plant Supplies

HUNTER SMITH, Jr., Mgr. SIXTH Northwest Cor. K.

EVERYTHING FOR THE

CAR, TRUCK and GARAGE

WESTERN AUTO SUPPLY CO., Inc.

1364 Fifth St., San Diego

Phones:
Main 2496
Home 4463

Vulcanizing Dept.
Electrical Dept.
Bosch Service Station

GAVIN-WILLIAMS CO.

MOTOR-CAR SUPPLIES

DEPENDABLE GOODS ONLY

1300 Fifth Street, Corner of A San Diego, Cal.

AUTOMOBILES AND SUPPLIES

Main 2549 "Our money back guarantee we back up to the limit." Home 2026

Automobile Wrecking and Salvage House

FRANK L. VARNEY, Mgr.

Parts for all makes of Automobiles, no matter how old or new.
Motorboat and Launch Engines of every description.

ANY AND EVERYTHING FOR THE AUTOMOBILE

THE OLD RELIABLE

AUTO EXHIBIT AND SUPPLY CO.

523 Golden Gate Ave., San Francisco, Cal.

1237 F Street, San Diego, Cal. 1130 So. Main Street, Los Angeles, Cal.

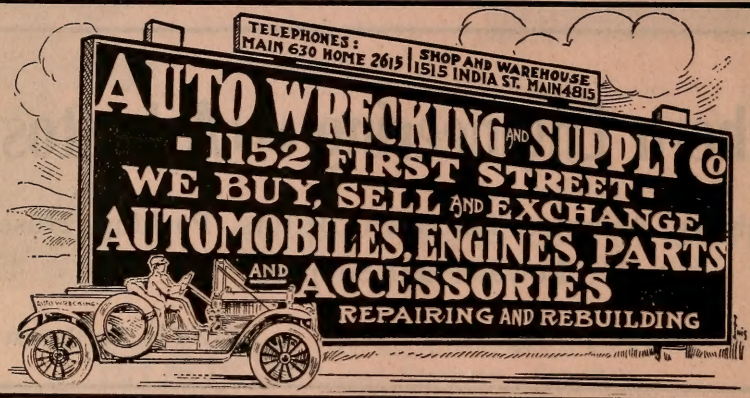

Full Line of Supplies
Storage

PHONES:
Main 3986—Home 4007

LUSTED GARAGE

SECOND AND "E" STREETS

SAN DIEGO'S LEADING GARAGE

10,000 Square Feet Floor Space. San Diego, Cal.

WIND SHIELDS

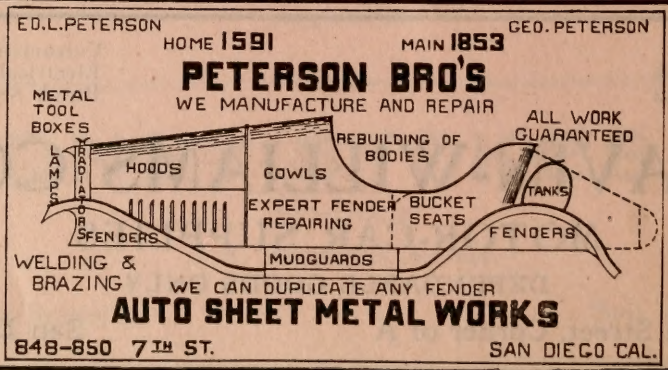

DIMMERS

SCRIPPS-BOOTH

4 CYL.—ROADSTERS—8 CYL.

ALSO
BAKER R. & L. ELECTRICS
MILBURN ELECTRICS

A. B. SHAW
AGENT FOR
SAN DIEGO COUNTY

1224 Third St., San Diego
Phone, Main 636

716 Third St., Coronado
Phone, Coronado 279

Chalmers
Motor Cars

Tefft Motor Car Company

INCORPORATED
LEWIS M. TEFFT, President

Phones: Main 4863; Home 4864

B. STREET AT SEVENTH

HOME OF

TIP-TOP AND KLEEN MAID BREAD

Most Sanitary and Up-to-Date
Bakery in San Diego
Open For Inspection at All Times.

Tel., Main 47; Home 1047.

701 Sixteenth St.

American National Bank

Hours
8
to
6:15

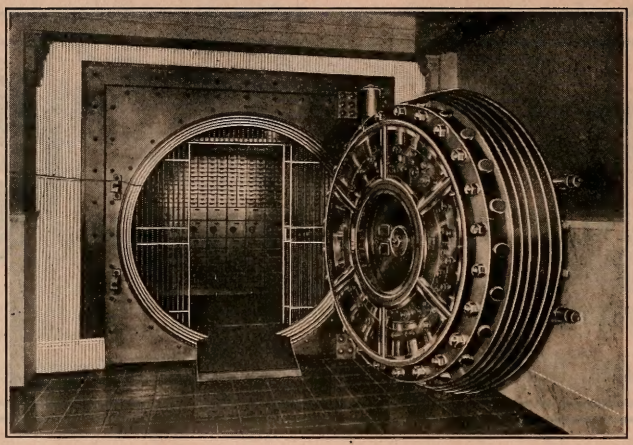

Saturdays
8 to 2
and
7:30 to 9
Saturday
Nights

SAFE DEPOSIT VAULTS

Situated in the basement of the American National Bank Building, they are famous not only for their size and strength, but for the beauty of their interior finish. Equipped with every modern safe deposit device, they offer an absolutely safe resting place for valuables of all kinds, such as bonds, insurance policies, jewelry, etc.

LOCATED IN THE HEART OF SAN DIEGO'S BUSINESS DISTRICT

AMERICAN NATIONAL BANK

Northeast Corner Fifth and Broadway. San Diego, Cal.

Bank of Commerce and Trust Co.

Capital .....$ 500,000.00
Surplus and Profits .....$ 300,000.00
Resources $4,000,000.00

To any patron, whether an individual, firm or corporation, this bank affords unrivalled advantages. Its standing in the community is founded on extensive resources, conservative management and efficient service.

Complete Commercial, Savings, Bond and Trust Departments

Special arrangements may be made with our Commercial Department for the payment of 3% Interest on Minimum Monthly Balances.

DIRECTORS

JULIUS WANGENHEIM, President

FRANK S. JENNINGS — S. R. FLYNN — GEO. W. MARSTON
MELVILLE KLAUBER — M. A. GRAHAM — J. S. HAWLEY, Jr.
L. M. AREY — B. W. McKENZIE — W. E. OTIS

MILTON H. EPSTEIN, Cashier

Bank of Commerce and Trust Co.

THE BANK OF STRENGTH AND SERVICE

SOUTHWEST CORNER FIFTH and E STREETS

FIRST NATIONAL BANK

N. W. CORNER E AND FIFTH

Oldest Bank in San Diego

If the service of a strong commercial banking institution appeals to you we invite you to open a checking account with us.

Resources, $3,500.000

D. F. GARRETTSON, President

SIMON LEVI, Vice President

F. J. BELCHER, Jr., Cashier

R. H. GUNNIS, Asst. Cashier

W. B. WHITCOMB, Asst. Cashier

Rogan & Company

MORTGAGES

Baby Mortgage Certificates

5, 6, 7%

SAFE DEPOSIT VAULTS

Hours, 8 a. m. to 6 p. m. daily
Except Saturdays, 8 a. m. to 10 p. m.

Entrance to Timken Building Main 2557

BANKS AND FINANCIAL INSTITUTIONS

Southern Trust and Savings Bank

RESOURCES $3,000,000

U. S. GRANT HOTEL BUILDING
San Diego, California

ONE OF THE STRONGEST IN THE WEST

COMMERCIAL—SAVINGS—TRUST

OFFICERS AND DIRECTORS

G. A. DAVIDSON.....President
PHILIP MORSE.....Vice-President
E. O. HODGE.....Cashier
L. G. BRADLEY.....Asst. Cashier
JAMES MARTIN .....Trust Officer

A. H. FROST — R. C. ALLEN
C. W. PAULY — JOHN E. BOAL
G. HOLTERHOFF, Jr. — B. M. FREES

WM. H. BRADLEY
Manager La Jolla Branch

INTEREST PAID ON SAVINGS DEPOSITS
MONEY LOANED ON REAL ESTATE
SAFETY DEPOSIT BOXES FOR RENT

The Union National Bank

OF SAN DIEGO

CORNER BROADWAY AND SIXTH STREET

Capital $200,000.00
Surplus 40,000.00

THE BANK WITH A STRONG RESERVE

4% Paid on Time Deposits

Courteous and Confidential Service Guaranteed all Customers.
Small, as well as large accounts solicited.

OFFICERS AND DIRECTORS

C. W. Landis.....President
A. J. Bradley.....Vice-President
E. J. Heimerdinger.....Cashier
W. G. Swenson, P. B. Ziegler, J. H. Shreve

BANKS AND FINANCIAL INSTITUTIONS

The Merchants National Bank

OF SAN DIEGO

Granger Block—Cor. Fifth and "D" Sts.

Capital (fully paid).....$100,000.00
Surplus and Profits (all earned)....$600,000.00

Twenty-three years of successful banking has enabled this bank to build up the largest SURPLUS of any bank in San Diego. Every accommodation consistent with conservative banking is extended to its patrons.

RALPH GRANGER, President
A. H. FROST, Vice-President
W. R. ROGERS, Cashier
H. E. ANTHONY, Asst. Cashier

The Oldest and Largest Savings Bank in San Diego

ESTABLISHED 1889

OFFICERS

M. T. GILMORE, President
J. W. SEFTON, Jr., Vice-Pres.
DAVID N. MILLAN, Asst. Cashier.
C. L. REED, Asst. Cashier

THE SAN DIEGO SAVINGS BANK

N. E. Cor. Fifth and E Streets

UNITED STATES DEPOSITORY

United States National Bank

BROADWAY AT SECOND ST.

We Welcome Small Deposits

We encourage small deposits because many of our large accounts began in a small way and grew with our assistance and timely counsel. Our experience has been that the small depositor of today becomes the large one of the future.

More people would deposit in banks if they realized how it would help in building up their credit and contribute to their success. Any of our officers would be glad to talk over banking questions with you.

Every Accommodation Consistent With Good Banking

Interest Paid on Time Deposits

SAFE DEPOSIT BOXES FOR RENT

FRANK C. SPALDING, President
E. D. MILLER, Vice-President **A. REYNOLDS, Jr., Cashier**

HOPSKI

The Wonder Beverage

At all Soda Fountains and Refreshment Parlors

Trade Supplied

HOPSKI DISTRIBUTING CO.

SAN DIEGO CONSOLIDATED BREWING CO.

Main 40; Home 1041 **32d and Bay Front.** **San Diego, Cal.**

Union Brick Company

OFFICE: CALIFORNIA AND F STS.

Yards: Rose Canyon, Sunset, La Jolla 131-W-1

CLAY PITS, ROSE CANYON

Yard Phone: Sunset, La Jolla 131-W-1
Office Phone: Sunset 3020. SAN DIEGO, CAL.

BOOKBINDERS

Ross & George

LEADING MANUFACTURERS

OF

Gold Stamping on Pocket Books Etc.

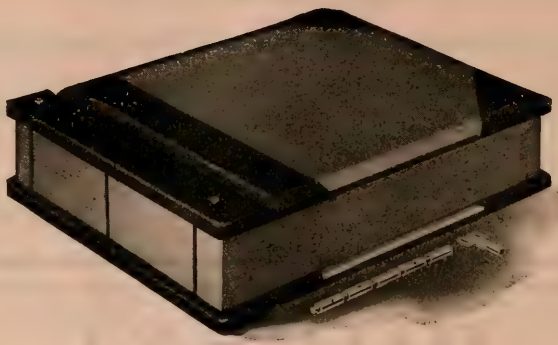

Old Books Rebound

Paper Rulers

Account Books
Loose Leaf Binders
Loose Leaf Sheets

Any Style and Size Can be Made Here

PHONE SUNSET 3306—HOME 1609

860 Third Street - 2nd Floor Frye & Smith Building

BUILDING MATERIAL

Home Phone, 1248 Sunset, Main 248

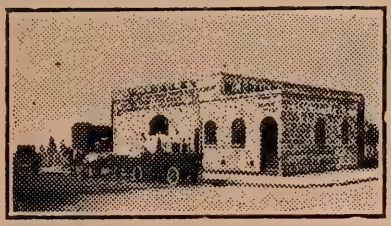

W. J. Bailey Co.

Wholesale and Retail Dealers in

BUILDING MATERIALS
LIME AND CEMENT

Office and Warehouses:
608 West G St., Cor. Arctic and G

SAN DIEGO, CAL.

WHITE
SANDED
RUBBER

ROOFINGS

For Covering Old or New Buildings

Sold and Laid by

BENTON ROOF CO.

250-260 Fifth, San Diego

MAIN 4574 HOME 4746

Roof Repairs and Roof Paints. Free Estimates.

Home Phone 1247 Postoffice Box 335 Pacific, Main 247

J. S. SCHIRM COMMERCIAL CO.

WILLIAM DARBY, Manager

LIME, CEMENT, BUILDERS' SUPPLIES

Sewer Pipe and Terra Cotta, Pressed and Fire Brick, Wooden and Metal Lath
Roofing and Building Papers, Finishing and Hard Wall Plasters
Sheet and Corrugated Iron

Warehouses Foot of Third and Fourth Streets

Office, Fourth and K Streets San Diego, Cal.

Add the Directory to your selling Force.
It will sell more Goods at a lesser Cost than
any salesman you have.

BUILDINGS

American National Bank Building

San Diego's Most Modern and Centrally Located Office Building

Most Modern, Safe and Speedy Elevators
Best Service, Reasonable Rates
N. E. Cor. Fifth and Broadway
CHARLES K. VOORHEES, Manager

List of Tenants of the American National Bank Building

Name	Room
Alaska Investment & Development Co.	717-718
Allen, Dr. W. E.	903-906
American Natl. Bank, Banking Rooms	Ground Floor
American Natl. Bank, Steamship & Tourist Dept.	203-206
Andrews, F. B.	1013-1014
Armstrong, Dr. W. S.	712
Barber Shop, Richards & Drysdale	Basement
Barnson Realty Co. (Stephen Bjarnson	207
Bates, William P.	318
Benson Lumber Co.	310
Binnard, Morris (Binnard & Macomber)	403-404
Birkhauser, Mrs. M. G.	702
Bowdly, John H.	706
Broderick-West Land Co.	218
Brown Optical Company	Ground Floor
Bush, A. W. (Bush & Davidson)	613
Bush, Mrs. Ollie K.	1001
Crabtree, Dr. E. H.	408-410
Creswell, Dr. Lena	508-509
Davidson, J. E. (Bush & Davidson)	613
Davin, E. L.	715-716
De La Motte, J.	802-803
Denny, Dr. Lee L.	1110
Donnell, Dr. R. H.	1011-1012
Elousa, Antonio	911-912
Emick, John R.	614
Everts, L. S. (Vreeland & Everts)	703-704
Federal Building Company	303-304
Fleming, M. B.	705-706
Foard, R. F.	413-416
Franklin, Dr. B. V.	1003-1005
Glover, Dr. J. D.	615-616
Goodbody, M. D.	303
Gould, Dr. A. D.	406-407
Goulding, Mrs. Kate	702
Gray, Kate Joy	914
Hahn, E. O.	510
Hall, Dr. W. Harmon	903-906
Harden, Clarence	513-516
Helion, M. C.	1113-1114
Hemecourt, George d'	301
Hinkley, F. L.	401
Hinz & Landt, Inc.	413-416
Hizar, J. C.	305-307
Home Investment Co.	306
Hust, Mrs. Esma L.	809
Ingalls, Benj. F.	901
Ingersoll Candy Company	Ground Floor
Interstate Collection Co.	213
Jervis Mercantile Agency	417-418
Jessen, Miss Annie	1001
Jewell Investment Co.	212
Kier Construction Co.	502
King, Dr. S. A.	701
Kistner, Theo. C.	814
Koeppel, G. N.	203-206
Kleinman Realty Company	510
La Mesa Developing Co.	1113-1114
Las Olas Club	313-316
Lay, Dr. Ernest	903-906
Lee, Albert J.	308-309
Legal Adjustment Bureau	401
Little, Dr. Thomas Coe	1011-1012
Macomber, Frank J. (Binnard & Macomber)	403-404
Marinello Shop	608
Mexican Land & Colonization Co.	1115-1116
Mills, H. E.	908-909
Mirow, William G.	215-216
Mission Sand & Rock Co.	1102
Molitor, Dr. Nicholas	708-709
Moore, A. H. and C. A.	717-718
Morrison, Mrs. Mary L.	918
Mouser, A. C.	803-804
Nichols, W. H.	309
Northrup, Dr. D. B.	409-410
Occidental Life Insurance Co.	609
O'Farrell, Fred	908-910
Orth, Dr. Paul S.	503-504
Otay Oil Company	902
Pacific Coast Casualty Co.	901
Pacific Finance & Investment Co.	802-803
Pacific Tuna Canning Co.	913-915
Pamoosa Falls Land & Water Co.	609
Pounds, Dr. T. C.	503-506
Read, Dr. Emma T.	805-806
Richardson, F. L.	908-910
Rieveley, Charles	305-306
Rife Brothers (J. W. & T. A.)	208-209
Rivers, George H. and Ada O.	1002
Roark, Alfred T.	513-516
Rodgers & Rodgers (W. J. & Tudor S.)	411-412
Rummage, J. W.	601
Sanford, Dr. H. J.	602
San Diego Home Builders	614
Schiller, Dr. Maurice	811-812
Scribner, Electa E.	914
Shackelford, Dr. E. J.	615-616
Shaw, William	901
Shaw-Cole Company	703-704
Shields, Dr. J. E.	511-612
Shields, R. P.	1102
Sign of the Rose	518
Smith, Mrs. Edith B.	918
Sprague, Henry H.	217
Stickney, J. K.	801
Stickney, Mrs. Love A.	809
Tia Juana Regional Fair	911-912
Thornton, Jack E.	310-311
Traynor, Thomas	609
United Realty & Construction Co.	318
Varner, Dr. Evans C.	610
Vreeland, B. H. (Vreeland & Everts)	703-704
Weinberger, Jacob	513-516
White, Lewis P.	213
Wyatt, E. E.	405
Zent, M. F.	207

F. T. SCRIPPS BUILDING

THOS. O. SCRIPPS Manager

MAIN 663 ROOM 205

One of San Diego's modern and fire-proof office buildings, recently overhauled. Every room large and light, with hardwood floors. Reasonable rates. Best of service. In the heart of the city.

Tenant	Room
American Central Ins. Co	208
Anderson, J. C	Ground Floor
Art Needlework Shop	204
Barney & Barney	208, 209
Barnum & Lambert	312
Burr, Mrs. Ellenor H	206
Doran & Armstrong	311
Fidelity & Deposit Co. of Maryland	209
Firemen's Ins. Co. of Newark	209
Hamilton's	Ground Floor
Hair Dressing Parlors	406, 410
Heryer, E. S	209
Hinkley, F. D	612
Insurance Co of North America	208
Legal Adjustment Bureau	612
Lloyd's Plate Glass Ins. Co	208
McRae, Mr. Milton A	503
Mercantile Ins. Co. of America	209
Murphy, J. E	311
National Ins. Co	208
New Jersey Plate Glass Ins. Co	208
New York, Calif. Underwriters	209
North British & Mercantile Ins. Co	208
Osenburg, F. L., Dentist	203
O'Leary, Mrs. M	204
Paine, R. F	504
Pearson, Chas	201
Pearson, Mrs	201
Pacific Mutual Life Ins. Co	208
Regal, Miss M	406, 410
Riecker, E. P	208, 209
Riley & Heskett	308, 309
Scripps Central Offices	505-6-7-8-9-10-11
Scripps, Thos. O	205
Smith, H. K	311
Stelzer, L. A	311
St. Paul Fire & Marine Ins. Co	209
Tully, B. I	311
Tyler, P. H	211, 212
Vermillion, Dr	305-6-7
Wetzell, O. B	207
Woman's Art Exchange	204

BUILDINGS

Spreckels Building

Steel and concrete theatre and office building, occupying entire block on Broadway between First and Second Streets.

Modernly equipped throughout for every need of business and professional pursuits.

Light, cheerful, large or small rooms and suites. Hot water, gas, compressed air. Attorneys have access to Union Law Library.

J. FRED TRAGGARDH, Mgr.

Tenant	Room
Albright, Harrison	634, 635
American-Hawaiian S. S. Co	460, 461
American Indemnity Exchange	602
American Surety Co. of N. Y	443
Amos, A. A	612
Baker, Martha	554
Baker, Mrs. N. E	502
Balboa Oil Co	629
Barrett, J. G	329, 330
Bradstreet Co	337
Bradway, J. H	246
Billings-Watson Co	652
Briggs & Seavey	434, 435
Board of Trade, Wholesale	607, 608
Booke, Miss M	661, 662
Brown, Max	637
Burke, T. L	461
Butler, Dr. E. A	339, 340
Butler, Mrs. L. W	577
Chartres-Martin, Dr	545, 546
Cardwell, F. W	243
Christian Science Monitor	307
Christian Science Reading Room	638, 641
Coffield, H. B	236
Coffroth, J. W. Co	349, 352
Conant, Mrs. L. C	502
Coyle, R. A	246
Creelman, Fred	334
Dodge & Hayward	121 Broadway
Dorn, Arthur L	338
Doughty, Charles N	557
Dreyer, Leo	246
Edelen, F. F	343
Ellis, Herbert N	449
Ellis, Clara B	449
Elliott, Dr. D. H	434, 435
Emeis, Dr. H. P	447 ,448
Encinitas Copper Co	352
Faben, A. G	350
Fairbanks, Morse & Co	610
Flowers, A. E	550
Forester, J. F	507
Francis, Wirt	614
Grant, Dr. J. F	642, 643
Gearhart, Kinesopath	347, 348
Green, Mrs. G. A	502
Gill, Paul C	616, 617
Gillmore & Co	549
Gunning, Richard C	557
Hale, Perley	572
Harper, Method	661, 662
Hayden, A. W	343
Hayworth, D. E	236
Hoffman, E. M	408
Holtman, J. J	350
Home, G. E	547
Hockaday, M. W	238
Hornbeck, E. A	648
Houser, H. A	350
Hutchinson, C. A	350
Hyde, C. L. Construction Co	334, 335
Independent Stone Co	648
James, George	350
Jenney, Ralph E	613, 615
Jones, A. J	343
Kendall, E. L	602
Keith, Dr. James B	249, 250
Kessler, C. L	610, 611
Kip, Forester	507
Kipp, Sylvester	630
Lane, H. G	221
Lea, F. J	247, 248
LeSure, L. C	510, 511
Leonard, J. H	137 Broadway
Long, Baron	350
Loomis, C. M	407
Lower California Jockey Club	350
Ludington, W. F	234, 235
MacKinnon, A. R	548
Maloney & Rumball	131 Broadway
Martin, Dr. C	545
Mead-Haskell Co	238
Maryland Casualty Co	343
Metropolitan Life Ins. Co	244, 246
Mitchell, D. C	548
Morris, A. H	956 Second St.
Motor News	611
Morgan, Dr. G. M	535
Neal, Herbert N	443
Nurses' Official Directory	554
Nutt, R. C	236
Oesting, Charles W	241, 243
Ocean Accident & Guaranty Co	443
Obrikat Fur Co	113 Broadway
Onyx Co., Pedrara	248
Pacific Mutual Life Ins. Co	507
Paradise, Mrs. B	577
Parker, Edwin M	338
Paton, Mrs. A. A	502
Pedrara Onyx Co	247, 248
Prentice, Gordon	305
Prentice, George G	305
Quayle Bros. & Cressey	601
Read-Miller Advertising Co	605
Reed, J. T	438, 439
Remondino, Dr. Charles H. E	226, 229
Ross, Dr. J. L	446
Sample, E. P	438, 439
San Diego Builder	610
San Diego Business Colllege	536
San Diego Information and Rooming Bureau	137 Broadway
San Diego Stone Co	648
San Diego Electric Car Men's Club	217
San Diego Title Guaranty Co	145 Broadway
Savage Tire Co	936 Second St.
Spalding, Keith	329, 330
State Compensation Ins. Fund	547
Seavey, E. L	434, 435
Security Loan Co	511
Shreve Bros	440, 441
Simpson, Dr. A. L	230, 232
Shore & Staff	605
Stuart, Mrs. M. Pauline	508
Scully, Arthur J	137 Broadway
Teall, Mrs. E. M	577
Thomas, Dr. Robt. W	545
Union Investment & Mtg. Co	602
Wakeling, Thos. A	233
Walker, G. S	334
Wankowski, V. Co	341, 343
White, Dr. J. F	643, 644
Wilde, Wm. C	510
Wilson, Dr. W. E	649, 651
Wholesale Board of Trade	607, 608
Woman's Social Service	554
Wurster Construction Co	654, 656

Union Building

On Broadway, Second and Third Streets. A limited number of desirable offices and suites for rent at reasonable rates.

The Union Building is the Headquarters of the Spreckels Companies, is in the heart of the business district and directly on car lines from every point in city and suburbs.

Progressive, thinking business men will locate where the pulse of business is strongest.

Union Law Library, 5,500 Volumes.

J. FRED TRAGGARDH, Mgr.

Tenant	Room
Blake, Moffit & Towne Co	502
Boone, L. L	401, 402
Bowman, A. B	311
Brant, Allan	316
Cameron, H. A	420
Cary, W. P	517, 518
Casebeer, A. J	308
Cheatham, Mrs. Mary E	410
Coddington, George J	312
Connell, Stephen	303
Coronado Beach Co	209
Coronado Tent City	209
Coronado Water Co	209
Cuyamaca Club	Sixth Floor
Davenport, C. T	311
Dornberger, Dr. E. L	503
Drake, Earl F	416, 418
Fitzgerald, Mrs. Grace F	429
Gardiner, H. C	315
Gray, Gordon L	416, 418
Greer, John F	517, 518
Hamilton & Lindley	419, 421
Heilbron, Dr. Louise C	411, 412
Henking & Randolph	504
Hicker, H. D	401, 402
Hoff & Chatterson	403, 404
Hotel del Coronado	209
Hutchinson, L. M	501
Ingle, Gordon	308, 309
Kelly, Herbert C	316
Kemp, H. V	209 Broadway
Kendall, E. I	528, 529
Lacey, R. Sherman	307
Lamme, E. H	528, 529
Libby, Warren E	517, 518
McCorkle, John H	409
Mead, Dr. F. H	505, 506
Meyer, F. W	337
Miller, Earl H	316
Moore, John H	315
Morningstar, O. C	East Basement
North Pacific S. S. Co	217 Broadway
Pacific Rys. Adv. Co	530
Pierce, C. Edwin	508
Point Loma R. R. Co	209
Praul, W. W	334
Pritchard, Charles P	511, 512
Public Administrator	422
Puterbaugh, Johnson	509
Reed, Edwin	422
Rhodes, F. A	513
Richardson, C. A	239 Broadway
Rudder, Harry	West Basement
San Diego & Arizona Ry. Co	209
San Diego & Coronado Ferry Co	209
San Diego Electric Ry. Co	209
San Diego & South Eastern Ry. Co	209
San Diego Directory Co	332
San Diego Union Co	225 Broadway
San Pedro, Los Angeles & Salt Lake Ry Co	247 Broadway
Sparks & Hale	522
Stephens & Co	317, 322
Stevens, Helen M	436
Sweet, Stearns & Forward	301, 305
Tijuana & Tecarte Ry. Co	209
Titus, Horton L	308, 309
Titus, Nat R	501
Torrance, E. S	405, 406
Torrance, E. Swift	405, 406
Union Cigar Store	243 Broadway
United Light, Fuel & Power Co	209
Watkins, Dr. E. P	330, 331
Watson, George B	522
Western Investment Co	954 Third St.
Wheeler & Halley	314
Wissburg, A. L	312
Wright, Arthur F. H	416, 418

CIVIL ENGINEERS—CLEANERS AND DYERS

F. M. BILLINGS E. P. WATSON, Jr.

BILLINGS-WATSON ENGINEERING CO.

CIVIL ENGINEERS

Examinations, Appraisals, Surveys, Estimates, Plans, Specifications, Supervision, Water Supply, Sewerage, Irrigation.

652 SPRECKELS BLDG. PHONE, MAIN 1092

Work Guaranteed We Call Everywhere

Gloves Cleaned, Feathers Cleaned and Curled.
Ladies' Fine Garments Our Specialty
Alterations and Repairs

The CRESCENT CLEANERS & DYERS

JAMES R. PAGE, Proprietor

Main 2675; Home 2439
1558 FIFTH ST.
S. W. Cor. Cedar St.
San Diego, California

J. S. ROYSDON
Manager

W. E. ROYSDON
Ass't. Manager

SPECIAL PRICES
Suits Cleaned and Pressed 75 and 85c
Suits Pressed - - - - - - - - 40c
Hats Cleaned and Blocked - - 50c

PALACE DRY CLEANING AND HAT WORKS

Alterations and Repairing. Work Called For and Delivered.
Give us a Trial.

920 Broadway PHONES: MAIN 202; HOME 3106 San Diego, Cal.

Attorneys, Attention!

Searches Made for Defendants in all California Directories, or throughout the United States . . Affidavits Furnished

424 SOUTH BROADWAY

Los Angeles Directory Co., 818 Broadway Central Bldg., Los Angeles

All Kinds of Collections Notary Public

Sammis Mercantile Agency

H. M. SAMMIS, Mgr.

228 Owl Drug Co. Bldg.

Telephones:
Main 2400
Res. Hilcrest 2741

SAN DIEGO, CAL.

HAVE YOU TASTED THE

CALIFORNIA
FRUIT CANDY

MANUFACTURED BY THE

California Fruit-Candy & Cereals Company

112 EAST MARKET STREET, LOS ANGELES, CAL.

OF PURE CALIFORNIA FRUITS

The Company is not engaged in the retail business, so if you wish to obtain any of the candy and other products, drop it a line, and it will send to the store that you may name, some samples to give you, and will quote them wholesale prices on thirty days' time with a discount for immediate cash with the order.

HOME PHONE F-4417

¶ AN ad in the City Directory makes Business—Increases the Business Value of your name

CONFECTIONERS—CONTRACTORS' DEPARTMENT

LIGHT LUNCHEON

We wish to announce that we are prepared to cater to your Light Luncheon wants. We aim to give only the best of service and foods cooked to suit.

We make our own candies.

Sandwiches Tamales Pastry

Hot and Fountain Drinks at all Hours

Union Building 209 Broadway

M. D. GOODBODY

CONTRACTOR

GRADING. EXCAVATING AND TEAMING

Road Building a Specialty

SUNSET PHONE 1705—HOME PHONE 1072

Suite 303-4 American National Bank Bldg. San Diego, California

Phones—Home 4023, Sunset 2455
Residence Phone—Home 4196

Store and Office Fittings—General Contracting—Mission Furniture—Mill Work

JOHN CAMPBELL

CONTRACTOR AND BUILDER

Office and Mill—
1521 National Ave.

SAN DIEGO, CALIFORNIA

JOHN ENGEBRETSEN

GENERAL CONTRACTOR

Street Paving, Grading and Excavating

Also Norwegian Vice-Consul

206 McNeece Bldg.

Residence Phone 5988 Main

Shop 848, Sixth Street
Phone, Main 2233

H. J. GERARD

Alterations and Repairs. Estimates Furnished

STORE AND OFFICE WORK PROMPTLY ATTENDED TO

ALLEN'S CREAM

"DIRECT FROM PRODUCER"

ALLEN'S DAIRY

ALLEN'S MILK

HARVEY D. ALLEN, Proprietor. FRED J. ALLEN, Distributor

Our complete plant and only office is located in Mission Valley, just north of Mission Hills, where we have lived and labored for more than thirty years.

Telephones, Hillcrest 169
Home 1420

Mail, Rural No. 2, Box 155
San Diego, California

DAIRY SUPPLIES—FARM IMPLEMENTS

Dairy and Farm Supplies

GAS ENGINES, ETC.

CALL AND GET OUR PRICES

P. A. GIRAUD & CO.

740 FOURTH ST.

HOME 2199 MAIN 534

We Handle a Complete Line of

FARM IMPLEMENTS

Of All Descriptions, as well as Repair Parts of all Makes

DAIRY SUPPLIES

AND

GASOLINE ENGINES

P. A. GIRAUD & CO.

740 FOURTH ST.

FLORISTS

Pacific Phone Connection
as near as your phone.

THIRD AND D AVENUE
CORONADO, CALIF.

The Coronado Nursery

EARL BROWN, Prop.

GROWERS OF

First Class Nursery Stock, Vines, Roses
Ferns, Begonias, Ornamental and Decorative
Potted and Bedding Plants

LARGE PLANTS ON HAND AT
ALL TIMES FOR DECORATIONS

Careful attention given to the
planting of non-resident's property.

Ferns and Begonias
Our Specialty.

BOYLE & DARNAUD

Florists and Growers of Fancy Flowers

Ferns and House Plants

OFFICE, 412 C STREET

Greenhouses and Gardens, Goldfinch and Sutter Streets, San Diego, Cal.
Telephones: Sunset, Main 1419; Home 1419

SPECIAL FACILITIES FOR EASTERN DELIVERY

THE FLOWER SHOP

MISS A. M. RAINFORD

CUT FLOWERS, FLORAL DESIGNS
AND DECORATIONS

1115 FOURTH STREET

SAN DIEGO, CAL.

FUEL AND FEED—GARBAGE

IRWIN & COMPANY

HAY—GRAIN—MILLFEEDS
FLOUR—COAL
SEEDS

Main {440 290 — Main Office, Fourth and K — Home {1440 1601

SAN DIEGO RUBBISH CO.

OFFICE 716 H ST.

Home 1773 — Phones — Main 1473

Official collectors of garbage and city refuse. Incinerators of dead animals and waste matters of all descriptions

E. W. ANDERSON,
Supt. and Manager

THOUSANDS of People Consult this Directory Daily. Are You Properly Represented in it?

HARDWOOD LUMBER—HAY AND GRAIN—HOSPITALS

FROST HARDWOOD LUMBER CO.

THE MARK OF QUALITY

OFFICE AND WAREHOUSE, NINTH AND L STS.

LUMBER
Hardwoods of all kinds
Wagons and Boat Stock

FLOORING
Maple, Beach, Birch and Oak our specialties.

BEAVER BOARD
Largest Stock.
Wholesale Distributors.

INTERIOR FINISH
Plain and Quartered Oak, Red Gum and Mahogany.

Holverson & Coghlan

DEALERS IN

HAY, GRAIN, WOOD, COAL, SEEDS, POULTRY SUPPLIES AND PACKING CASES

1419 INDIA STREET

Rock Ledge Sanitarium

Erected and opened in Escondido 1914

The ideal place for rest and convalescence. Modern equipment in every detail. Special attention given to Osteopathic treatments, Rest Cure, Hydrotherapy, Electrotherapy, Massage, Baths, Etc. A department has been newly furnished for Obstetrics. Hours for outside patients by appointment.

Resident Director, JESSIE B. DODDS, M. D. Phone 264-j
Osteopathic Physician, MARY A. ARTHUR

HOSPITALS

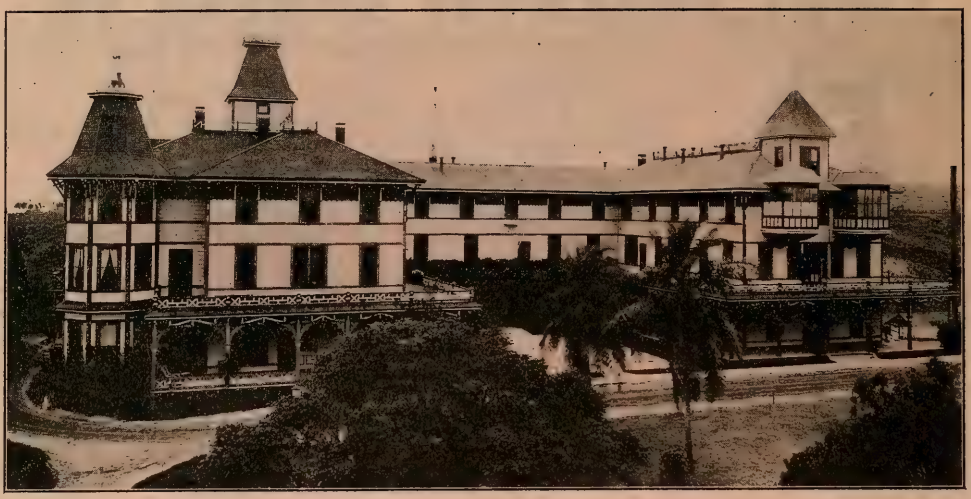

Paradise Valley Sanitarium

The Paradise Valley Sanitarium is not simply a water cure, nor any kind of a special cure, for the reason that no single idea is sufficiently broad to cover all the needs of the ill. A characteristic feature of this leading institution of health is that the methods employed include the entire scope of hydriatic treatments, rational medicine and scientific surgery.

To the one suffering from any curable malady or desiring rest and quiet recuperation the Sanitarium offers, at a moderate rate, the combined advantages of a matchless climate and quite suburban rest home, surrounded by nature's choicest collection of foliage and flowers.

The Sanitarium is provided with sixty cozy, comfortable outside rooms with steam heat, automatic electric elevator service, large pleasant parlors and verandas, physicians and attendants skilled in the mystic art of health training and a quiet, restful, wholesome atmosphere. Amid such conditions it may be truly said that health is well-nigh contagious.

Write, phone or call for rates and illustrated booklet.

PARADISE VALLEY SANITARIUM,

National City, Cal.

St. Joseph's Hospital and Sanitarium

University Ave., Northeast Cor. Sixth.

St. Joseph's Hospital in charge of the Sisters of Mercy is located on one of the highest points in San Diego overlooking the city and bay.

The building itself is large and perfectly adapted for its purpose, strict rules of sanitation prevail. Recommended by leading physicians for patients requiring absolute quiet and rest.

The grounds are among the most beautiful in Southern California.

HOME FOR THE AGED

St. Joseph's with its many other advantages, offers a delightful home for the aged. To those who are properly recommended, the life rate is $1500 and up.

HOSPITALS

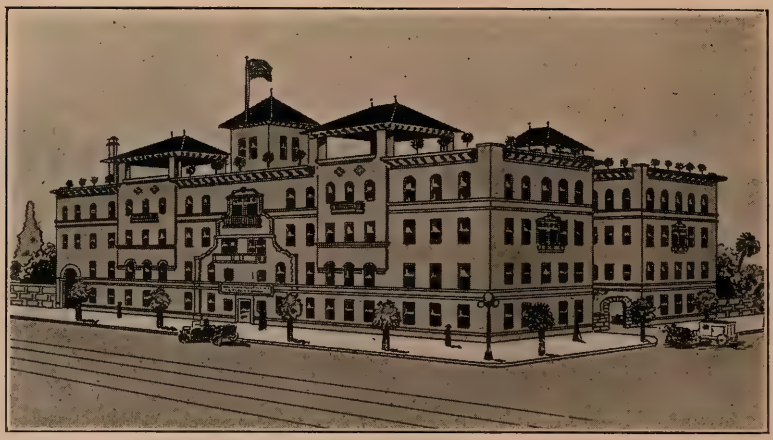

THE AGNEW SANITARIUM AND HOSPITAL

Thoroughly modern in construction and equipment. Rooms single and en suite, with private bath. Electric elevators, roof gardens, four operating rooms and every convenience for the care and comfort of the sick.

100 ROOMS 60 NURSES

MASSAGE TURKISH BATHS

Tels.—Main 315 For further information address
Home 2423 and 2424 W. L. ROHRER, Manager.

The California Hospital

A Private Hospital

where the very best of care is given under the personal supervision of Dr. Robert J. Fly and Graduate Nurses.

OFFICES OF HOSPITAL, 324-328 GRANGER BLDG.
964 FIFTH ST.

Phones Main 203 Home 3150

A Cordial Welcome
Awaits You at the New

Maryland Hotel

SIXTH, SEVENTH and F STREETS

The Maryland Hotel is San Diego's newest and second largest first-class hostelry. It is of the most modern construction, and is replete with all conveniences for the comfort of guests.

OMER E. LILLY
Manager

A welcome new departure, is the arrangement which provides a toilet and lavatory in every one of the 300 rooms that does not have a bath or shower, All rooms are newly furnished throughout.

Rates

ROOMS WITH TOILET AND LAVATORY

One person, per day - - - $1.00 up
Two persons, per day - - - 1.50 up

ROOMS WITH BATH OR SHOWER

One person, per day - - $1.50 up
Two persons, per day - - 2.50 up

Special Rates for Permanent Guests

"The Attentive Hotel"

SHORE AD.

HOTELS

W. A. LAIDLAW, Proprietor GEORGE L. MAYNE, Manager

New Palace Hotel

Phones, Main 4202,
Home 3032

Write for
Reservations

FREE AMUSEMENTS

Billiards and Pool Cards and Dancing

The New Palace Hotel is a synonym for every thing that's cheerful and comfortable and homelike. Within easy walking distance of the shopping district and of every theatre and place of amusement.

The genial management anticipates the wants and requirements of every guest.

American and European
Single or en suite

Rates Reasonable
Meals Table D'hote 50c

On No. 1 Car Line.
Free Bus Service

View of Lobby

New Palace Hotel

FIFTH AND ELM STREETS
SAN DIEGO, CALIFORNIA

LANIER HOTEL

EUROPEAN PLAN

W. E. RICHMOND, Manager

BEAUTIFUL PALM COURT

Cozy—Homelike
Mission Style
Hotel

Large Sunny Rooms
Elegantly Furnished

Every Convenience
Hot and Cold
Running Water
Telephones
Steam Heat in
Every Room

A COZY SUN PARLOR

LARGE, COMFORTABLE LOBBY

RATES

PRIVATE BATH

	Per Day	Per Week	Per Month
One..	$1.25	$6.00	$20.00 and up
Two..	1.50	9.00	30.00 " "

DETACHED BATH

One..	$ .75	$3.50	$15.00 and up
Two..	1.25	5.00	18.00 " "

Our Auto Bus Meets All Trains and Steamers

THIRD and ASH St.

TAKE CAR No. 4
TO ASH ST.

HOTELS

"San Diego's Most Popular Hotel"

King George Hotel

CORNER SEVENTH AND E STS.
SAN DIEGO, CAL.

$1.00 up
Private Bath

Fireproof—Civic Center

Rooms are large, airy and well furnished and every guest is accorded first-class hotel service.

SPECIAL RATES BY WEEK AND MONTH

Hot and Cold Water and Phone in Each Room—With or Without Private Bath
Sunset Phone, Main 4065

St. Charles Hotel

C. & J. Donoho, Props.

ROOMS 75c PER DAY AND UP
SPECIAL RATE BY WEEK OR MONTH
Centrally Located, Convenient to Business District
Free Bus Meets All Trains
Eighth St., bet. A and B. SAN DIEGO, CAL.

ROOM AND BOARD
SPECIAL RATES TO PERMANENTS

AMERICAN OR EUROPEAN
EXCELLENT HOME COOKING

The Jewett Hotel

MRS. G. G. JOHNSON, Prop.

MAIN 3438
HOME 3132

S. W. Cor. Fourth and A Sts.
SAN DIEGO, CAL.

HOTELS—HOUSEMOVERS—ICE CREAM MANUFACTURERS

PHONE MAIN 3756

HOTEL WEBSTER

CORNER 8TH AND E STS.

RATES: 75c to $1.25.
With private bath $1 to $2
Large rooms suitable for families, or 3 or 4 persons, $1.25 to $2.00.

The Webster Hotel is ideally located, only 800 feet from main business corner of city; opposite public library; one block from car line to main entrance of Exposition. Each guest feels at home in a neat, well furnished, clean room, with good beds, hot water, steam heat, and at a very moderate rate. Free bus to and from Hotel.

The New

Hotel Stratford

Third and Ash Streets

PHONE, MAIN 4165

A refined hotel for yourself, wife, mother or your daughter.

New, modern; hot and cold water. All outside, sunny rooms.

RATES

With bath privilege, single 75c to $1.25; double $1.00, $1.25, $1.50.

With private bath, single $1.00 to $1.50; double $1.50 to $2.50.

FREE AUTO BUS

SUNSET MAIN 2872-R HOME 4282

ROBERT S. FLINT

MOVING AND ADJUSTING CONTRACTOR

House Moving. Stack Raising a Specialty.

ESTIMATES ON CONTRACTS

614 BANCROFT

Producers' Mutual Dairy Association

Distributors of

PURITY DAIRY PRODUCTS

Ice Cream, Cottage Cheese, Butter, Cream, Milk, Kefir

Deliveries to all parts of the city.

A Modern Plant at N. W. Cor. 12th and K

Home 2034
Sunset 3311

ICE AND COLD STORAGE—INSURANCE DEPARTMENT

Phone:—Pacific, Main 5432

Mutual Ice & Cold Storage Co.

Owned and Operated by San Diego Citizens

PURE ICE AND PROMPT SERVICE

15th and N Streets. San Diego, California.

Leighton McMurtrie

MORTGAGE LOANS, GENERAL INSURANCE

Manager of Income Properties
Financial Correspondent
Penn Mutual Life Ins. Co.

320 Broadway
Home 2606

U. S. Grant Hotel Bldg.
Sunset 1560

FIRE, LIFE, HEALTH, ACCIDENT, MARINE
LIABILITY, AUTOMOBILE, PLATE GLASS
WORKMEN'S COMPENSATION

H. A. CAMERON CO.

THE OFFICE OF EFFICIENCY

GENERAL INSURANCE
BONDS

421 UNION BUILDING

Phones: Home 1788; Main 4953

INSURANCE DEPARTMENT

Established 1886 Phones:—Main 5212, Home 1541

A. E. DODSON

INSURANCE, SURETY BONDS, NOTARY PUBLIC

Attention to Matters in the U. S. Land Office

REPRESENTS:

Liverpool & London & Globe Ins. Co. of New York.

Reliance Insurance Company

Newark Fire Insurance Co.

Travelers Insurance Co.

Fidelity & Deposit Co. of Maryland

New Amsterdam Casualty Co.

511 Granger Block

BARNEY & BARNEY

Scripps Bldg., Room 207-209

INSURANCE—BONDS—COMPENSATION

Representing Leading Companies of the World
(Combined Fire Assets $175,000,000)

National of Paris, France
Insurance Co. of North America
American Central
North British Mercantile Ins. Co.
Fidelity and Deposit Co. of Maryland
Lloyds Plate Glass Ins. Co.
New York-California Underwriters
Firemen's of Newark
St. Paul Fire and Marine

Main 2100 Pacific Mutual Life Insurance Co., E. P. Riecker, Agt. Home 2101

John Fleming

Agent
AETNA LIFE INSURANCE CO.

Resident Agent
CALEDONIA FIRE INSURANCE CO.
LOANS, ETC.

952 SEVENTH Phone, Main 33

INSURANCE DEPARTMENT

Harry Fisher & Co.

General Insurance, Real Estate and Bonds

Representing the following well-known Companies:

American Insurance Company of Newark, N. J.
Boston Insurance Co. of Boston, Mass. (Fire)
Boston Insurance Company of Boston, Mass. (Automobile)
Franklin Fire Insurance Co. of Philadelphia, Pa.
Great Eastern Casualty Co. of New York (Plate Glass)
Hamburg Bremen Insurance Co.
London Assurance Corporation.
London & Lancashire Indemnity Company of America (Compensation Ins. Public Liability, Accident, Health, Plate Glass)
Manchester Assurance Co.
National Fire Insurance Co. of Hartford, Conn.
National Surety Company of New York. (Surety Bonds)
Northern Assurance Co. of London.
Orient Insurance Company of Hartford, Conn.
Security Insurance Co. of New Haven, Conn.
Westchester Fire Insurance Co. of New York.

240 C Street.

Savoy Theatre Building

W. F. Ludington Co.

Representatives of the Following Companies:

AETNA INSURANCE COMPANY, of Hartford, Conn.
HARTFORD FIRE INSURANCE CO., of Hartford, Conn.
ST. PAUL FIRE AND MARINE INS. CO., of St. Paul. (Marine Dept.)
NEW ZEALAND INSURANCE CO., of New Zealand.
SCOTTISH UNION & NATIONAL INS. CO., of Edinburgh.
FIDELITY & CASUALTY CO., of New York
NATIONAL SURETY CO., of New York

234-235 SPRECKELS BLDG.
PHONES:—MAIN 267; HOME 1267

INSURANCE DEPARTMENT

Accidents Will Happen

BUT DISASTER AWAITS THOSE WHO FAIL TO PROTECT THEIR INCOMES FROM THE INEVITABLE LOSS THAT IS SURE TO FOLLOW. SAFE-GUARD YOUR FUTURE WITH A POLICY IN THE

Pacific Mutual Life Insurance Company

NEAL & HOME, Superintendents

ACCIDENT AND HEALTH DEPARTMENTS.

625 E STREET

Home Phone 4704 Sunset, Main 4035

A. W. HAYDEN

INSURANCE, ALL KINDS

INSURE NOW AND BE SAFE

ROOM 343 SPRECKELS BUILDING PHONES, MAIN 2029
Home 1315

Residence King George Hotel, Cor. Seventh and E Sts. Main 3217

E. L. KENDALL

INSURANCE
BONDS
MORTGAGES

SPRECKELS BUILDING MAIN 1633

INSURANCE DEPARTMENT

WILLIAM KETTNER FRANK A. SALMONS

KETTNER & SALMONS

"THE INSURANCE MEN"

202 Southern Title Bldg. 940 Third St.

IT'S Our Business TO MIND Your Business

MASTEN & KENDALL

RENTALS—INSURANCE

Place the Management of Your Property in Our Care

REFERENCES: Any Bank or Trust Company 919 SIXTH ST., SAN DIEGO

MIKELS & BRADBURY

Insurance, Loans, Rentals, Real Estate,

Also agents for the following well-known Insurance Companies:
Fidelity Phenix Fire Insurance Co.
Prussian National Fire Insurance Co.
North River Fire Insurance Co.
New York Plate Glass Insurance Co.
Delaware Underwriters
Northwestern National Insurance Co.

Main 1716; Home 4120 958 Seventh Street

AGENCY ESTABLISHED IN 1888

Charles W. Oesting

BONDS AND INSURANCE

Spreckels Theatre Building San Diego, Cal.

INSURANCE DEPARTMENT

THE PACIFIC MUTUAL LIFE

KIP AND FORESTER, Managers

507 SPRECKELS BLDG.

The Home Company. Organized 1868

MULTIPLE PROTECTION POLICY { SICKNESS, ACCIDENT, DISABILITY, DEATH, OLD AGE } **BENEFITS**

Phone Main 5019

ALL AMERICAN COMPANIES

Thos. A. Wakeling

NON-BOARD FIRE INSURANCE

233 Spreckels Building SAN DIEGO, CAL.

V. Wankowski & Co., Inc.

GENERAL INSURANCE AND REAL ESTATE

341-2-3 Spreckels Theatre Building

Main 2029, Home 1315 SAN DIEGO, CAL.

Phones— Home 2418 Pacific, Main 4034

M. F. ZENT

General Insurance Agent

Fire, Accident, Liability, Plate Glass, Automobile, Live Stock, Burglary and Surety Bonds

207 American National Bank Bldg., 5th and Broadway, SAN DIEGO, CALIFORNIA.

LADIES' TAILORS

Home 4961 Main 1532

Grand Prize 1899
For Superior Tailoring

Louis Kirshbaum

High Grade Ladies' and Gents' Tailor

414 B Street San Diego, Cal.

HENRY WIEGAND

LADIES' TAILOR

Telephones:
Home 1593 Main 2578

1165 FOURTH STREET

Home 4127 Main 4697

A. V. Jedlick Co.

EXCLUSIVE LADIES' TAILORS

1131 SIXTH STREET SAN DIEGO, CAL.

Is your Business Properly Represented herein? Directory Advertising Provides Continuous and Valuable Publicity at Reasonable Rates.

LINOTYPERS—LUMBER MFRS. AND DEALERS

LINOTYPE COMPOSITORS

THE BEST OF LINOTYPE WORK
IN ALL CLASSES OF PRINTING

LARGEST COMMERCIAL LINOTYPE
OFFICE SOUTH OF LOS ANGELES

BOOK COMPOSITION A SPECIALTY

PFAHLER, BUELOW & FISHER

860 THIRD STREET

Home Phone, 4666 Sunset, Main 5845

IF IT'S BUILDING MATERIAL YOU WANT, SEE THE

DIXIE LUMBER AND SUPPLY CO.

We Sell Everything To Build Anything

LUMBER, LATH, SHINGLES, ROOFING
CEMENT, PLASTER, LIME, BRICK

Both Phones University Ave. and Ohio St.

Main 1569 Home 2312

Sullivan Hardwood Lumber Co.

FOOT OF F STREET

Hardwood Lumber, Veneered Panels, Flooring, "Acme Quality"
Paints, Varnishes, Leads, Oils. Upson Wall Board

SAN DIEGO, CALIFORNIA

LUMBER MFRS. AND DEALERS

HOME PHONES:
3055—3011

SUNSET PHONES:
Main 4990—Main 4991

Chas. R. McCormick Lumber Co.

WHOLESALE AND RETAIL DEALERS

All Kinds of Lumber and High Grade Millwork.

City Office, 923 Third Street,
Corner of the Plaza.

Main Office, Yards and Planing Mill
Foot of 24th Street on Bay.

PHILIP MORSE, Manager

C. S. DIXON, Ass't. Manager

SAN DIEGO LUMBER COMPANY

WHOLESALE AND RETAIL
DEALERS IN

LUMBER

DOORS and WINDOWS

Office, Sixth and L Streets

Mill, Eighth and L Streets

Sunset, Phone Main 15

Home, Phone 1015

SAN DIEGO, CAL.

LUMBER MFRS. AND DEALERS

Mill Phones:
Sunset 30
Home 1874

M. A. GRAHAM,
General Manager

Yard Phones:
Sunset 401
Home 1401
P. O. Box 74

WESTERN LUMBER COMPANY

Wholesale and Retail Dealers in

Everything in Lumber and General Mill Work

Distributors of GENASCO ROOFING

Office and Plant—Foot of Columbia SAN DIEGO, CALIFORNIA

SPECIFY

"Benson Lumber"

The Only Lumber Made in San Diego

Manufacturers of and Dealers in All Forest Products

Pine, Redwood and Red Cedar Lumber, Red Cedar and Redwood Shingles and Shakes, Poles, Piling, Lath and Ties.

Sash and Doors and Millwork

City Sales Office
310 Amer. National Bank Bldg.
Fifth and Broadway

Main Office, Mills and Yard
Foot Sigsbee St.
on Bay Front

MACHINISTS

Phone, Shop, Pacific 2439 Phone, Residence, Pacific 1699

A. R. ROBBINS
Marine Engine Works

MACHINISTS, ENGINEERS, PATTERN MAKERS

Designers and Builders of Gasoline Engines
Repairs of Every Description
Blacksmith and Electrical Work

1697 Atlantic St., Foot of Elm St. SAN DIEGO, CAL.

Home 1336 Sunset 1336

California Iron Works

FOOT SEVENTH STREET

Engineers, Founders, Machinists

ELEVATORS BOILERS, TANKS

Directory Advertising
Reaches the Public
TRY IT

MACHINISTS—MESSENGER COMPANIES—MULTIGRAPHING

Up-town Sales Room
124 C St. Main 2448

Phones
Home 4023; Sunset 2455

THE CAMPBELL MACHINE CO.

AUTOMOBILE AND MARINE REPAIRS

Agency Pierce-Arrow and Marmon Motor Cars

Foot of Eighth St. SAN DIEGO, CAL. Marine Ways

Phone Main 1920 Res. Phone Hillcrest 845

ORT IRON WORKS

Machinists, Founders, Structural Steel, Elevator Enclosures

Pattern Work, Ornamental Iron and Wire, Etc.

Eleventh and M Sts., San Diego, Cal.

F. H. WALKER L. L. ROCKWELL

East San Diego Messenger Service

HILLCREST 1874

MOTORCYCLE AND AUTO DELIVERY

PROMPT AND RELIABLE

4022 Wilson Avenue East San Diego.

STOLL'S MULTIGRAPH SHOP and ADVERTISING BUREAU

Member Ad Club, Cabrillo Commercial Club, Chamber of Commerce, Merchant's Association

LOUIS M. STOLL, Manager

We can Furnish You a Mailing List of Any Size or Kind

We Write Letters that Talk

BEST EQUIPPED MULTIGRAPH SHOP IN THE CITY

MULTIGRAPHING TYPEWRITING ADDRESSING

Specifications All Orders Given Prompt Attention Public Stenographer

220 Timken Building Phone, Main 16

MUSIC SCHOOLS—OLIVES—OPTOMETRISTS

Do You Wish to Sing Properly?

You can be taught to do so, at but very little expense, by the writer of this advertisement.

A member of the California State Music Teacher's Association also Organist and Choir Master of Christ Episcopal Church, of Coronado.

TELEPHONE FOR AN APPOINTMENT

IN CANS

Ripe Olives

OLIVE OIL

In Bottles and Cans for Shipping East

Gifford's Olive Oil Works

BOTH PHONES
1062

Thirteenth and M
Streets

BROKEN LENSES
DUPLICATED

PRESCRIPTIONS
ACCURATELY
FILLED

ESTABLISHED 1887

The Brown Optical Co.

Largest Exclusive Optical House in the City

GROUND FLOOR AM. NAT'L BANK BLDG.

Main 2997 1011 Fifth St. Home 1430

OPTOMETRISTS—OUTDOOR ADVERTISING

THE BEST IN EXPERT OPTICAL SERVICE
AT PRICES THAT ARE REASONABLE

San Diego Optical Co
530 Broadway · Bet. 5th and 6th
E·L·DYER·Opt·D· L·Q·DYER·D·O·

Manufacturing
Repairing
—
GLASSES
Carefully Fitted
—
PRESCRIPTIONS
FILLED

The Robt. Cordtz Co.
Out-Door Display Advertising
SIGNS
"If it runs in Paint and reads: We do it"

We Control All the Best
Out-door Advertising
Space in San Diego.

City and Railroad
Bulletins,
WALL DISPLAYS

Commercial Signs of Every
Description

Main Office and Bulletin Studio
Broadway and Columbia St.
PHONES: Main 2563: Home 4646

HOME 3351
PACIFIC 985

ASSOCIATION
MEMBERS

McCLINTOCK CO

(Successors to The Hayward-Larkin Co.)

POSTER ADVERTISING
PAINTED DISPLAYS
COMMERCIAL SIGNS

RALPH O. HAYWARD
Manager

Broadway
S. E. Cor India

HOME PHONE 4570

SUNSET, MAIN 1243

"WE STICK UP FOR ALL"

Geo. F. Stuttz

BILL POSTING
DISTRIBUTING
TACKING SIGNS

A STREET at FIRST

SAN DIEGO, CAL.

PATENTS —PLUMBERS — POULTRY SUPPLIES

TELEPHONE MAIN 378 RES. MAIN 2223-W

A. B. BOWMAN

PATENTS, COPYRIGHTS, TRADE MARKS

Mechanical Engineering, Machine Designing and Drafting of all kinds.

INFRINGMENT SUITS PROSECUTED AND DEFENDED
311 UNION BUILDING, SAN DIEGO, CAL.

Hillcrest 368 Home Phone 9426

Heights Plumber

R. G. Trefzger

PLUMBING CONTRACTOR

Jobbing a Specialty

Office and Show Room 1405 University Avenue

Phone Main 793

Home Phone 4262

Formerly
S. D. Poultry Supply Co.
414-430 Sixth Street
POULTRY SUPPLIES, BEE KEEPERS' SUPPLIES, FEED

BETTER PRINTING

MOST COMPLETE EQUIPMENT

850-856 THIRD STREET

PRINTERS—REAL ESTATE

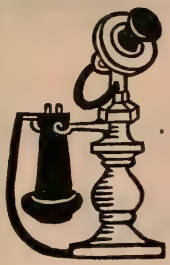

MAIN 1184

Commercial Print Shop

GOOD PRINTING ON THE MINUTE AT LITTLE COST

JERRE C. MURPHY
Owner and Manager

CENTRAL MORTGAGE BLDG., MAIN ENTRANCE FIRST AND B'WAY

TYPE THAT TALK

Home Phone 4643 Pacific, Main 4821

R. S. BABCOCK

REALTY SHOP

City and County Properties, Insurance, Rentals, Trades, Business Chances.
Over 500 Ranches, 1000 Houses, 800 Lots,
100 Business Opportunities.

635 BROADWAY

W. A. SUTHERLAND
L. C. SUTHERLAND

MAIN 3333
HOME 1755

The Bell Real Estate and Investment Co.

SAN DIEGO CITY AND COUNTY
OCEAN BEACH AND
IMPERIAL VALLEY LANDS

922 SEVENTH STREET SAN DIEGO, CAL.

G. L. WILSON

(Successor to A. L. Ross Company)

REAL ESTATE BROKER

LA MESA HOMES COMPANY
A. L. Ross, Pres.

Phones:—Main 1102
Home 4506

1028 Fourth St., U. S. Grant Hotel

John Burnham & Company

REAL ESTATE, LOANS
AND INSURANCE

212-214 TIMKEN BUILDING

This is the Finest Office Building in Southern California, and We Are its Agents.
See Us For Space

N. STEINMETZ THEO. FINTZELBERG

Phones: Sunset Main 829, Home 1329

Fintzelberg & Steinmetz

Real Estate, Insurance and Loans

Rents Collected
Property Managed
Taxes Paid

759 Sixth St., Express Block
San Diego, California

Chas. F. O'Neall

REAL ESTATE
FIRE INSURANCE
LOANS

966, Sixth

Phones:—Home 3590
Main 252

MAIN 4723
A. D. PIERSALL
OWL BLDG. SAN DIEGO
REAL ESTATE

REAL ESTATE

and NOTARY PUBLIC

414 Owl Drug Bldg.

REAL ESTATE—RUBBER STAMPS

ROOD-PETERS CO.

REAL ESTATE, LOANS, BONDS
FIRE, AUTO, LIABILITY AND COMPENSATION INSURANCE

BUSINESS PROPERTIES
Our Specialty

King George Hotel Bldg.
909 SEVENTH

PHONES—Main 1478
Home 4328

CALIFORNIA STAMP COMPANY

SEALS
STENCILS
STEEL STAMPS
RUBBER STAMPS
TRADE CHECKS
CEMENT AND BURNING BRANDS and SIGN LETTERS

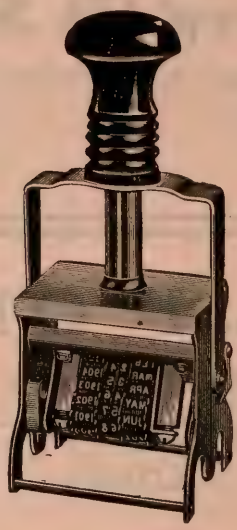

METAL BADGES
CELLULOID BUTTONS and RIBBON BADGES for conventions, delegations, clubs, societies, committees, campaigns and advertising purposes.

215 C St., Opposite Savoy Theatre, SAN DIEGO, CAL.

ADVERTISE IN THE DIRECTORY
IT WILL BRING RESULTS

SOMEONE READS IT ALL THE TIME

SCHOOLS AND COLLEGES

Le Grand Flint

Instructor in Artistic Pianoforte Playing

SUCCESSFUL AND PROGRESSIVE

STUDIO
2748 Fifth Street, Near Olive
Homephone 3030. Take Car No. 1
Three Months Summer Course
Special Rates

Special Features

The distinctive two-piano method. Regular conservatory course, which is accredited by all reputable conservatories. Thorough training and rapid advancement. All necessary music supplied without additional expense. Especially interesting foundation work for beginners. Special courses for those desiring to learn accompanist work for orchestra, or to play for moving pictures. Soiree Musicales given the first Tuesday evening of every month, wherein pupils have opportunity to appear.

Junior Rhythmus Class, a delightful music party for children, meets every Saturday afternoon from two to four o'clock.

Tuition and enrollment is by the monthly system, enabling students to enroll at any time. Mr. Flint is prepared to accept engagements for concerts, recitals, oratorios, and festivals, as well as for either formal or informal club or home affairs.

Competent assistants teaching under the personal supervision of Mr. Flint for those desiring less expensive courses.

Terms furnished on application. Interesting Booklet of Results mailed upon request.

Le Grand Flint

CALIFORNIA COMMERCIAL COLLEGE

Second Floor P. M. Johnson Building, Northeast Corner Seventh and Broadway.
Entrance on Seventh Street

STRICTLY A SAN DIEGO INSTITUTION

Three Courses: Shorthand, Business Training, Combined

More than 500 Enrollments to date.
Phones—
Main 4008; Home 1727

Tuition Reasonable.
K. V. HANDLEY,
Principal and Owner.

SAN DIEGO ARMY AND NAVY ACADEMY

A SELECT SCHOOL FOR MANLY BOYS

Located in sunniest spot in California, on Mission Bay and Pacific Ocean. Out-of-door classes, boating and bathing during entire year. The individual attention, thoroughness of instruction, character training under positive Christian influences—these features should appeal to every thoughtful parent. Highest Scholarship Index Figure of all Military Schools represented at University California. Accredited West Point and U. S. Bureau of Education. Write for illustrated Year Book.

CAPT. THOS. A. DAVIS. Supt.

Late Sixth U. S. V. Infantry.

PACIFIC BEACH, CALIF.

SCHOOLS AND COLLEGES—SEEDS—SHOW CASES—STATIONERS

San Diego Conservatory of Music

CHESLEY MILLS, Director

ALL ARTIST FACULTY

Conservatory Orchestra under the personal direction of Chesley Mills, open to all interested in practical orchestra work. Rehearsals at Conservatory Building Fridays, 7:30 p. m.

Classes in Composition, Theory, History of Music, Etc.

IN CHARGE OF ROYAL A. BROWN.

Ensemble class work Free to Students Wednesday afternoon 2:30 to 5:00 p. m.

Terms for lessons and class work upon application at Conservatory Building, No. 1630 5th St. Telephones Main, 4081; Home, 2430.

Nearpass Seed Store

ESTABLISHED 1897

We are the oldest Seed House in San Diego. We carry the largest stock south of Los Angeles. Our seeds are grown on contract by the most reliable growers in this country and Europe—they will give you satisfaction. We are exclusive agents for Cyphers Incubators, Wizard Fertilizer and Columbia Planters.

PHONES: HOME 2676; Main 893 522 SIXTH ST., SAN DIEGO

Main 2074 Home 2074

Show Cases and Fixtures

AND FURNITURE MANUFACTURERS

SCHIEFER & SONS

Factory and Sales Room
8th to 9th St. on J.

SAN DIEGO, CALIFORNIA

HOME 1030 MAIN 828

Carpenter's, Inc.

COMMERCIAL STATIONERY, OFFICE SUPPLIES

Architects' and Engravers' Supplies

Book Department on Second Floor 1036 Sixth Street

TENTS AND AWNINGS—THEOSOPHICAL HEADQUARTERS

Muehleisen Tent and Awning Co., Inc.

G. Muehleisen, Mgr.

753-755 FOURTH ST.

PHONES:
Home 1382; Sunset, Main 782

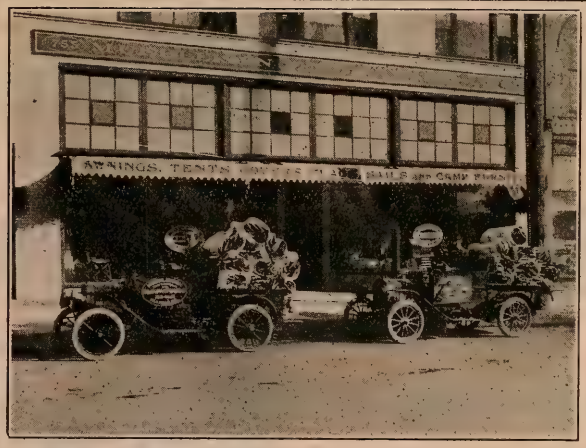

Manufacturers of

Tents Awnings

and Covers, Sails and Camp Furniture, Marine Hardware.

International Theosophical Headquarters

(of the original Theosophical Society founded by H. P. Blavatsky in New York in 1875)

Point Loma, California

The Grounds of the International Theosophical Headquarters are open to visitors on week days from 10:00 to 12:00 a. m. and 1:00 to 4:00 p. m. Sundays, 1:00 to 4:00 p. m. during 1916.

The Headquarters of the Universal Brotherhood and Theosophical Society at Point Loma, with the buildings and the grounds pertaining thereto are no "Community", "Settlement", or "Colony". They form no experiment in Socialism, Communism or anything of similar nature, but are what they stand for: the Central Executive Office of an International Organization where the business of the same is carried on, and where the teachings of Theosophy are being demonstrated. Midway 'twixt East and West, where the rising Sun of Progress and Enlightenment shall one day stand at full meridian, it unities the philosophic Orient with the Practical West.

For further information, call at our INFORMATION BUREAU (Theosophical Publications) 330 Broadway, next to main entrance of U. S. Grant Hotel, San Diego, or write to The Secretary,

INTERNATIONAL THEOSOPHICAL HEADQUARTERS, POINT LOMA, CALIFORNIA

TILE AND WOODSTONE

None genuine without this trademark

W. T. TUPPER
H. W. SHARMAN

WOODSTONE

Pacific Telephone,
Main 4871

Trade Mark Registered

San Diego Tile & Woodstone Co.

CONTRACTORS AND JOBBERS
IN
ALL KINDS OF FLOOR, WALL AND MANTEL TILES,
GAS LOGS, GRATES, BATH ROOM ACCESSORIES, ETC.

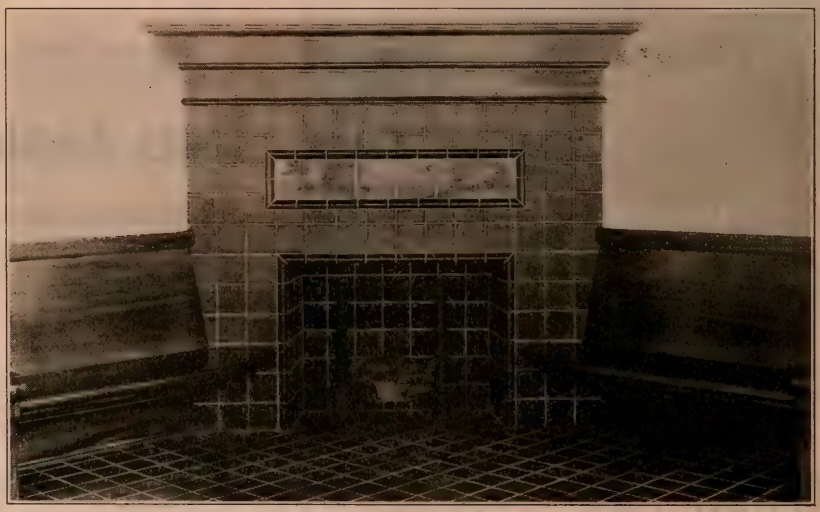

Our Tile Work Can Be Seen in the Following Buildings:

Santa Fe Depot
J. Daneri Building
E. A. Edmonds Building
Grant Hotel
Holland Hotel
Maryland Hotel
Monarch Drug Store
Owl Drug Store
Public Comfort Station
St. James Hotel
St. Joseph's Hall
Buick Garage
National Garage

We Carry the Largest and Most Complete Line of Tile in the City.

Display Rooms, Office and Warehouse,
758 Front Street
Corner "F" St.

Woodstone Can Be Seen in the Following Places:

City Chemists Laboratory
Carnegie Apartments
Government Steamer Lieut. Harris
Hospital Exposition Grounds
Kirkland Apartments
Lamar Apartments
New Southern Hotel
Panama California Exposition Buildings
Parker Apartments
Windsor Apartments
Lofling Apartments
McRae Apartments
Innumerable private residences.

CARMICHAEL & McMAHON CO.

FUNERAL DIRECTORS

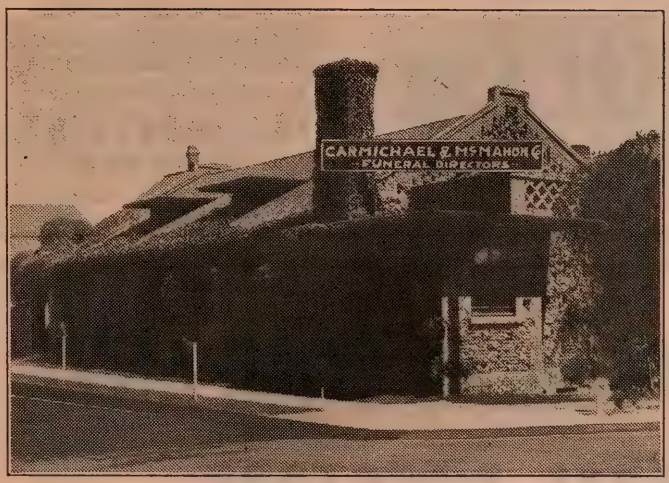

Auto Ambulance

Third and Ash Streets

H. E. Carmichael, Pres.
Patrick D. McMahon, Vice-Pres.
J. S. Carmichael, Sec'y.

Main 5501 Home 4604

R.H.HAMBLEY

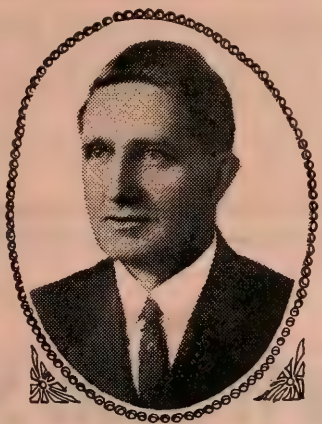

J.D. SMITH

F J MURPHY

SPECIAL ATTENTION GIVEN TO HOME FUNERALS

Residence Parlors 1570 Fourth Street

LADY ATTENDANT

FULL AUTOMOBILE AND HORSE DRAWN EQUIPMENT

UNDERTAKERS—WINDOW SHADES

Hemstock & Davis

FUNERAL DIRECTORS AND LICENSED EMBALMERS

A FUNERAL SERVICE COMPLETE INCLUDING HEARSE AND AUTO TO CEMETERY, $75.00

Genteel Courtesy Extended to All

1752 FOURTH ST.

BETWEEN DATE AND ELM

Phones—Main 2634; Home 1913

JOHNSON-SAUM COMPANY

FUNERAL DIRECTORS

N. W. CORNER FOURTH AND ASH STREETS

SAN DIEGO, CALIFORNIA

MAIN 158—HOME 1158

Tel. Main 992 ESTIMATES FURNISHED

San Diego Window Shade Co.

J. ALEXANDER, Mgr.

Window, Canvas and Porch Shades

Curtain Rods and Fixtures

616 B STREET, Cor. Sixth SAN DIEGO, CAL.

Pure Wine AND Liquor House

PETER J. BECKER, Proprietor

Purest of Wines and Liquors for Family Use

Give us a trial.

530 MARKET (H) Phones:—Home 3173, Main 3340

AGENTS WIELAND BEER

MISSION WINE CO.

1166-70 Fifth Street

Home 1367 Sunset Main 367

San Diego's Largest Liquor Store

FREE and quick delivery to all parts of the City, Coronado, Ocean Beach, East San Diego and Pacific Beach.

We aim always to please our customers by our service in the way of prompt attention to all orders entrusted to us over the telephone or otherwise.

Our Cigar Department is well stocked with the best of local and Imported brands.

Our Delicatessen Department contains only selected imported goods in glass and tins.

Store open evenings 'till 11 o'clock. No bar in connection.

EXPO WINE CO.

Distributor of

ANHEUSER-BUSCH BEER

High Class Wholesale and Retail Liquor Store

PROMPT DELIVERY

No Bar

Home Phone 2275
Pacific Main 2018

242 Broadway,
San Diego, Cal.

F. W. BRADLEY CO.

Wholesale Wines and Liquors

Family Trade a Specialty

Prompt Free Delivery 1058 FOURTH STREET

The Association of American Directory PUBLISHERS

Wm. G. Torchiana, President
Philadelphia, Pa.

J. L. Hill, 2nd Vice President
Richmond, Va.

Mrs. A. M. Meek, 1st Vice President
Salem, Mass.

Theo. F. Smith, Secretary-Treasurer
St. Paul, Minn.

TRUSTEES

B. D. Annewalt, Cleveland
J. L. Hill, Richmond
W. E. Murdock, Boston
W. H. Lee, New Haven
R. H. Donnelley, Chicago
R. L. Polk, Detroit
A. V. Williams, Cincinnati
D. W. Bowman, Akron, Ohio
W. G. Torchiana, Philadelphia

Secretary's Office, Endicott Bldg, St. Paul, Minn.

The Association of the American Directory Publishers is composed of reputable City Directory Publishers, organized for the general advancement of the Directory business. Any person, corporation or firm engaged in business as owner and publisher of a City Directory in the United States or Canada, who shall qualify as competent to gather information and compile a City Directory and furnish satisfactory references, is eligible to membership.

The objects of the Association are:

First. The advancement of the Directory business and the improvement of Directories by the interchange of ideas and the exchange of experienced employes.

Second. To provide protection to the public against fraudulent advertising schemes which operate under the name of Directories, and to drive unprincipled promoters of the same out of business.

Third. To provide permanent and profitable employment to competent, industrious and honest Directory canvassers and compilers.

Fourth. For the mutual protection and advancement of the established and prospective interests of all who may become members, by personal advice and assistance of members as may be mutually satisfactory, desirable or advisable, and by such other means as may, from time to time, be shown to be wise, proper and lawful.

$100.00 REWARD will be paid by the Association for the arrest and conviction of any person or persons engaged in publishing, collecting or canvassing for any fraudulent or fake Directory.

SAN DIEGO

CITY AND COUNTY

DIRECTORY

1916

CONTAINING AN ALPHABETICAL LIST OF
BUSINESS FIRMS AND PRIVATE CITIZENS
OF

San Diego City Coronado Escondido
National City Oceanside
and All Other Towns and Postoffices Throughout the County

A CLASSIFIED BUSINESS DIRECTORY

An Appendix of Useful Information, Including a Street and Avenue Guide, a Directory of the State, Municipal and County Officials, Courts, Societies, Schools, Churches, Clubs, Etc.

PRICE, $7.50

COMPILED AND PUBLISHED BY

SAN DIEGO DIRECTORY CO. (Inc.)

Member of the Association of American Directory Publishers

332 Union Building

COPYRIGHT 1916 BY SAN DIEGO DIRECTORY CO.

INTRODUCTORY

San Diego, the County Seat of San Diego County, is located on San Diego Bay, 126 miles south of Los Angeles, and 14 miles north of the International Boundary Line. Latitude 32 degrees, 41 minutes, 58 seconds North, Longitude 117 degrees, 13 minutes, 22 seconds West. The Climatic conditions are almost ideal. This favorable situation is brought about through the difference in atmospheric pressure between the hot interior valleys and the Pacific Ocean. The result gives San Diego cool uniform days and nights, free from extremes or what is really the Summer temperature of the Pacific Ocean.

The Bay of San Diego has an area of 22 square miles, is completely land locked and has a depth of 39 feet over the bar at low water.

In keeping with the growth of the community, the city recently spent the sum of $1,400,000 on harbor improvements. This expenditure not only provided a Municipal Pier, a Warehouse, an Administration Building and 2600 feet of bulkhead, but also took care of a large amount of dredging and beyond this gave to the city 80 acres of valuable filled in Tide Lands. The city still owns 1320 acres of tide lands—a stupenduous asset perhaps possessed by no other city in the world.

The County of San Diego contains almost 2,700,000 acres, but as the eastern part is mountainous, not more than 500,000 acres are suitable for agricultural purposes. On the other hand these mountainous districts offer to the visitor quite as enchanting bits of scenery as can be found on the coast.

The western part of the county is divided into a series of irregular terraces or plateaus. The lower, or coast terrace, practically frostless, comprises a number of valleys with intervening mesa lands. Next comes a series of higher valleys varying in elevation from 400 to 1500 feet. The third series includes the foothill districts, with numerous small valleys, nooks and glens with an elevation of 2500 to 4000 feet.

The city owns its water system which is valued at $6,500,000. The source of supply is the impoundment in reservoirs of the flow of the mountain streams, and the natural underground reservoirs of the large rivers adjacent to the city.

The present supply is adequate and can be largely increased when necessary. The yield from available sources is approximately 30 billion gallons per annum. The average daily consumption is 10 million gallons, supplied at a cost to the consumer of 10 cents per thousand gallons.

On account of the great diversity of soil conditions and because of the great range in altitude, an endless variety of products is obtained. The Orange and Lemon take precedence perhaps, but the Grape Fruit, Tangerine, Olive, Grape and all the decidious fruits do well. Garden vegetables are grown throughout the year. The County also furnishes a large output of Honey, Hay and Cattle; Beans, Poultry and Dairy products. Likewise, more semi-precious stones are secured from this territory than from any one state in the Union. The enquirer must not overlook either the fresh and canned fish industry or the large investments recently made in utilizing the kelp for potash.

In addition to the above, there must be taken into consideration 200 other manufacturing establishments, large and small.

Of great importance to any city is the question of transportation. The Santa Fe Railroad has long been established in this territory, affording facilities of this immense system. Only a short time ago this road expended in San Diego the sum of $500,000 in permanent improvements. This included the building of the most pretentious depot in Southern California.

The San Diego and Arizona Railroad is building directly east into the Imperial Valley and no expense has been spared to secure a minimum grade and a perfect road bed. This will permit of rapid and economical transportation and will bring to San Diego the increased business which is needed for the full development of the harbor.

San Diego County has many hundreds of miles of boulevards and roads, and is connected with Los Angeles via the Coast Route by a paved highway. The State Highway to Imperial Valley is in the course of construction. The county is destined to become a "Mecca" for autoists, as its splendid roadways traverses some of the most interesting country from both an historical and scenic standpoint, in Southern California.

In almost every part of the so-called back country accommodations can be had at most pleasing and desirable resorts. This permits of traveling leisurely or of remaining quietly in the one which best suits the individual taste. To those who desire to locate permanently in a community where the standard of the school system is high, where church facilities are of the best and where the means of recreation are varied and refined, San Diego offers

much. To children and those advanced in years the city is especially inviting, and for the business man with capital many opportunities exist.

POPULATION

1870	1880	1890	1900	1910	1916
2,300	2,637	16,156	17,700	39,578	92,449

METROPOLITAN DISTRICT

1916

109,000

POST OFFICE RECEIPTS

1901—$39,151	1906—$ 74,350	1911—$181,805
1902— 41,720	1907— 89,776	1911— 228,058
1903— 46,000	1908— 103,570	1913— 263,221
1904— 56,392	1909— 113,632	1914— 265,065
1905— 64,190	1910— 140,209	1915— 300,560

BANK CLEARINGS

1908—$37,771,149	1914—$103,102,297
1911— 86,724,333	1916—(4 mos.) $37,788,471

SCHOOL CENSUS

1905—4,243	1910—7,221	1915—11,161

GENERAL STATISTICS

City of San Diego, California, for Year Ending December 31, 1915

Date Incorporated; First, 1850; Last, 1889, 1909.

Fiscal Year Began January 1, 1915.

City of the Second Class.

Have Freeholder's Charter.

Territory, 78 square miles (48,556 16/100 acres.)

Seventy Miles of Street Railway.

Twelve Banks, Capital $3,000,000; Deposits $23,000,000.

Fourth City in Population in California.

A 10,000,000 gallon per diem Water Filtration and Aerating Plant.

$500,000 Improvements by Santa Fe Railroad.

Nearest Port of Entry for the Trade of the Orient.

Purest and Cheapest Water (Mountain) of any City of its size in America.

One of the best Libraries in the Country, a Depository for U. S. Government Documents.

Largest and best equipped aviation field and training school for aviators in America.

Birdmen in the air every day in the year.

Normal annual temperature is 61 degrees.

Normal annual rainfall is 10.01 inches.

Average of but nine days a year without sunshine.

ASSESSMENT ROLL

Real Estate	$73,026,229
Improvements thereon	6,872,300
Leased Land Improvements	18,805
Personal Property, Secured	3,081,360
Money	414,040
	$83,412,734
Less by Soldier's Exemptions	466,730
	$82,946,004
Less by Equalization	288,262
	$82,657,742
Add Personal Unsecured	2,450,017
Total Tax Valuation	$85,107,759
Valuation, Tax Rolls	$85,107,759
Bonding Capacity 15%	12,766,164
Outstanding Bonds	10,423,762
Bonding Margin	$ 2,342,402
Matured Bonds Unredeemed	3,350
Matured Interest Unpaid	5,242

Operative Property

Real Estate	$ 1,357,540
Improvements thereon	969,982
Personal	2,949,114
Total	$ 5,276,636

INDEX TO CONTENTS

	Page.
Alphabetical List of Names—	
Abbreviations	144
City of San Diego	145
Chula Vista	1160
Coronado	1171
El Cajon	1204
Encanto	1209
Escondido	1215
Fallbrook	1236
Julian	1242
Lakeside	1245
Lemon Grove	1253
National City	1258
Oceanside	1287
San Marcos	1304
Santa Ysabel	1307
County Towns	1155
Business Blocks and Halls	85
Business Classifications	1313
Cemeteries	85
Chamber of Commerce	82
Churches and Religious Organizations	82
City Government	74
Clubs	96
Consuls	82
County Government	73
Courts	74
Federal Government	80
Fire Department	77
Fraternal Organizations	87
Index to Advertisers	71
Miscellaneous Information	73
Miscellaneous Organizations	91
National Guard of California	80
Naval Militia of California	80
Parks	85
Police Department	77
Post Office	80
Schools—Public	76
Secret Societies	87
State Government	79
State Societies	94
Street Guide	98
Trade and Labor Organizations	90

INDEX TO ADVERTISERS

Page.

Agnew Sanitarium, backbone 2 and. 32
Allen's Dairy..right side lines and 25
American National Bank Building. 18
American National Bank of San Diego.....front cover and 8
Art Crafts Wall Paper & Paint Co .....left bottom lines
Auto Exhibit & Supply Co..... 6
Auto Wrecking & Supply Co..... .....right side lines and 6
Babcock, R. S..... 54
Bailey, W. J. Co..... 17
Bank of Commerce & Trust Co... 9
Barney & Barney..... .....right side lines and 39
Becker, Peter J....back cover and 63
Bell Real Estate & Investment Co. 54
Belmont Hotel 1369
Benson Lumber Co.front cover and 47
Benton Roof Co..... 17
Billings-Watson Engineering Co.. 22
Blanc, F L..... 1242
Bowman, A. B..... 52
Boyle & Darnaud..... 27
Bradley, F. W. Co, Inc..... .....right top lines and 63
Bridgeford, Geo. E.....right side lines
Brown Optical Co..... 50
Burnham, John & Co..... .....left top lines and 55
California Commercial College..... .....right top lines and 57
California Fruit Candy & Cereals Co. 23
California Hospital ....right bottom lines and 32
California Iron Works..... .....left top lines and 48
California Stamp Co..... 56
Cameron, H. A. Co..... .....right top lines and 38
Campbell, John 25
Campbell Machine Co. The..... 49
Carmichael, McMahon & Co..... .....left top lines and 61
Carpenter's Inc..... .....right bottom lines and 58
Central Garage, Escondido..... 1215
Citizens' Commercial Bank..... 1236
Clemmens, A. J..... 1236
Commercial Print Shop..... 54
Cordtz. Robt. Co The..... 51
Coronado Nursery 27
Crandalls, G. H. Parasol & Key Factory 1386
Crescent Cleaners & Dyers..... 22
Crown Realty Co..... 1171
Cuyamaca State Bank..... 1203
Del Mar 1200
Delta Creamery Co..... 1344
Dixie Lumber & Supply Co..... .....right top lines and 45
Dodson, A. E..... 39
E. S. D. Messenger Service..... 49
El Cajon Machine Co..... 1203
Electric Store 1171
Encanto Lumber Yard..... 1209
Engebretsen, John 25
Escondido Garage 1217
Escondido National Bank..... 1215
Expo Wine Co..... 63
Fallbrook Garage 1236
Federal Building Co..... 18
Fintzelberg & Steinmetz..... .....left bottom lines and 55

Page.

Firman, Marie E..... 1347
First National Bank..... 10
First National Bank—Escondido.. 1217
First National Bank—Oceanside.. 1288
Fisher, Harry & Co..... 40
Fleming, John 39
Flint, Le Grand..... .....left side lines and 57
Flint, Robert S..... 37
Flower Shop, The..... 27
Frost Hardwood Lumber Co..... 29
Frye & Smith.....back cover and 53
Gavin Williams Co..... 5
Gerard, Harry J..... 25
Gifford, C .M. & Son..... 50
Giraud, P. A. & Co..... .....front cover and 26
Gist Gilman A..... .....right side lines and 1372
Golden State Garage..... .....left side lines and 1323
Goodbody, M. D..... 24
Gray, Maw Music Co, Inc..... .....left bottom lines and 1408
Grier, S. W. Co..left top lines and 1373
Hagenbuck, Chas. H..... 1209
Hambley, Smith & Murphy..... .....left side lines and 61
Hartwell Electric Co..... .....lfet top lines and 1352
Hayden, Alfred W..... 1373
Hemstock & Davis..... .....right top lines and 62
Hercules Oil Co.....back cover
Hill Street Garage Co (Oceanside). 1287
Holverson & Coghlan..... 29
Home Savings Bank—Escondido.. 1217
Homeland Building Co..... 1258
Hopski Distributing Co..... 15
Hotel Belmont 1369
Hotel Churchill .....left bottom lines
Hotel Robinson 1242
Hotel Washington 1243
Hotel Webster 37
Hotel Yale.....right bottom lines
International Theosophical Headquarters.....right side lines and 59
Irwin & Co..right side lines and 28
I. X. L Laundry..... 1387
Jacobs W G..... 1304
Jedlick, A V. Co..... .....right side lines and 44
Jewett Hotel 36
Johnson-Saum Co..... .....left side lines and 62
Jordan Transfer Co..... 1260
Kemp, Harry V..... .....right bottom lines and 24
Kendall, E. L.....front cover and 41
Kettner & Salmons..... .....right bottom lines and 42
Kibbey, H. S..... 1245
King George Hotel..... 36
Kirshbaum, Louis..... .....right side lines and 44
Koehn, Louis 1242
Konrad, Wm. Hardware Co..... 1367
Lane, Fred 1390
Lanier Hotel 35
La Sha, J. Stanley.....right top lines
Laureen, P W.....left bottom lines
Lemon Grove Lumber Yard..... 1253
Ludington, W. F. Co..... .....right top lines and 40
Lusted Garage 6

Page.
McClintock Co..... 51
McCormick, Chas. R. Lumber Co..
.....right top lines 46, 1216 and 1287
McMurtrie, Leighton .....
.....left top lines and 38
Markham Pottery .....
.....right side lines and 1260
Maryland Hotel 33
Masten & Kendall.....
.....right bottom lines and 42
Mathewson, J A..... 1171
Merchants' National Bank..... 14
Mikels & Bradbury.....
.....right side lines and 42
Milburn Light Electric..... 7
Mission Wine Co.left side lines and 63
Muehleisen Tent & Awning Co....
.....right side lines and 59
Mutual Ice & Cold Storage Co..... 38
National City News..... 1259
National City State Bank..... 1258
Naylor Gem Co.....left side lines
Neal & Home...left side lines and 41
Nearpass Seed Store.....
.....left side lines and 58
New Palace Hotel..... 34
Nurses' Outfitting Co..... 1400
Oesting, Chas. W..front cover and 42
O'Neall, Chas. F.right top lines and 55
Ort Iron Works.....
.....left bottom lines and 49
Pacific Mutual Life Ins. Co..... 43
Pacific Wood & Coal Co.....back cover
Packard's Book Store.....
.....left side lines and 1330
Palace Dry Cleaning & Hat Works
.....right side lines and 22
Paradise Valley Sanitarium.....
.....left bottom lines and 30
Park, Eugene D..... 1171
Peoples National Bank..... 1259
Peoples State Bank..... 1160
Peterson Bros. 6
Pfahler, Buelow & Fisher.....
.....back cover and 45
Piersall, Arthur D.....
.....left bottom lines and 55
Producers' Mutual Dairy Assn....
.....left side lines and 37
Rainford, Alice M..... 27
Realty Shop 54
Robbins, A. R..... 48
Rock Ledge Sanitarium..... 29
Rogan & Co.....front edge and 11
Rood Peters Co..left side lines and 56
Ross & George.....back cover and 16
Russ Lumber & Mill Co.....front cover
Russil's—A Place to Eat..... 1216
St. Charles Hotel..... 36
St. Joseph's Hospital and Sanitarium 31
Sammis Mercantile Agency..... 23
San Diego Army & Navy Academy 57
San Diego Art Glass Works..... 5
San Diego Conservatory of Music.. 58
San Diego Consolidated Brewing Co 15
San Diego County Poultry Association .....back paster

Page.
San Diego Cycle & Arms Co..back cover
San Diego Lumber Co..... 46
San Diego Optical Co..... 51
San Diego Rubbish Co..... 28
San Diego Savings Bank The..... 14
San Diego Tile & Woodstone Co....
.....right side lines and 60
San Diego Window Shade Co..... 62
Sanitary Ice Cream Co.....
.....front cover and 1371
Schiefer & Sons..... 58
Schirm, J. S. Commercial Co..... 17
Schrock & Ambler..... 1307
Scripps Building 19
Shaw, A. B..... 7
Shore, T. H. & Staff.....left side lines
Snowflake Baking Co.....
.....right bottom lines and 7
Sonka Bros. 1253
Southern California Music Co.....
....left bottom lines
Southern Engineering & Asbestos
Co.....right bottom lines and 5
Southern Trust & Savings Bank...
.....right bottom lines and 12
Speedy's Truck Line..... 1216
Spreckels Building 20
Stannard's Right Price Store..... 1209
Stanton, Leon I..... 50
Stiles Poultry Supply Co.....
.....right top lines and 52
Stokes, Rodney Co..... 4
Stolls Multigraph Shop..... 49
Stratford Hotel 37
Stuttz, Geo. F..... 51
Sullivan Hardwood Lumber Co.... 45
Tefft Motor Car Co..... 7
Thearle Music Co.....
.....right top lines and 1409
Thiel Detective Service Co.....
.....right bottom lines and 1347
Tip-Top and Kleen Maid Bread....
.....right bottom lines and 7
Trefzger, R. G..left top lines and 52
Union Brick Co..... 15
Union Building 21
Union National Bank .....
.....back bone and 13
Union Title Co. of San Diego.....
.....bottom edge and 3
Union Trust Co. of San Diego....
.....bottom edge and 3
United States National Bank..... 15
Urschel, J. W..... 1216
Vreeland, B. H. & Co.....
.....left top lines and 1330
Vreeland & Everts.....
.....left top lines and 1313
Wakeling, Thos A..... 43
Wankowski, V. & Co.....
.....right top lines and 43
Washington Hotel 1243
Watkins, Edwin P....top edge and 1402
Western Auto Supply Co..... 5
Western Lumber Co..... 47
Wiegand, Henry .....
.....right side lines and 44
Wilson, G. L..... 54
Zent, M. F.....left side lines and 43

APPENDIX

Alvarado E, news agt, r 545, 14th.
Alvarez Antonia, grinder, r 1407 Market.
Andert Freida (wid Chas G), h 3167 J.
Andert John H, pasteurizer P M Dairy Assn, r 3167 J.
Andert Paul, messgr W U Tel Co, r 3167 J.
Apos John, grinder, r 1407 Market.
Apos John, waiter Oyster Loaf Cafe, r 1153, 10th.
Balaban Sirus, pdlr, r 525, 14th.
Barnet D Gilbert, h 1809 National av.
Barta Eman, collr, r 1157, 10th.
Beaty Chas T (Edna M), (Shaw & Beaty) 535 W University av.
Beaty's Dairy, Shaw & Beaty props, Old Town.
Bell Geo E, slsmn Pac Building Co, r 731 Cedar.
Bell John (Catherine), h 731 Cedar.
Buck Frank (Mary), barber, h 557, 14th.
Conklin Sylvia Mrs, h 1155, 10th.
Dach Henry, miner, r 370, 12th.
Dowdney Elizabeth Mrs, r 2024 State.
EAST SAN DIEGO GARAGE, Harry D Riley prop, 4124 University av, East San Diego, Tel. Hillcrest 1549.
EMPLOYER'S INDEMNITY CORP, E L Kendall agent, 602 Spreckels Bldg 121 Broadway.
Ezquerro G C, barber, r 555, 14th.
Finacom Geo V, elev opr Union Bldg, r Golden West Hotel.
Fuller Roy L (Pauline), asst sec Traders Securities Co, r Nestor.
Graves Frank E (Frances E), pres Traders Securities Co, r El Cajon
Hubbard Roberta, student, r 406 W Nutmeg.
Kiriakidy Constantino, pdlr, r 1403 Market.
LLOYD EMERY A, collections 432 F rm 203.
Ludwig O C, atty 2140 Logan av.
MERCHANTS ASSOCIATION OF SAN DIEGO THE, Alfred D La Motte pres, Louis F Weggenman v-pres, Wm O Talbot sec, Chas L Taylor treas, 608 Timken Bldg, 861, 6th.
Owen Ernest L, mgr Ranchers Market, h La Mesa Heights.
PIANOLA-PIANOS, for sale by Gray, Maw Music Co Inc. 1256-1260, 5th.
Shoemaker Chas, rubber wkr, r 314 E.
Volden Peter (Waldner & Volden), r 1423 Market.
Waldner Martin (Waldner & Volden), r 1419 Market.
Waldner & Volden (Martin Waldner, Peter Volden), auto painters 1415 Market.

F. W. BRADLEY CO.
FAMILY TRADE A SPECIALTY
TELS: HOME 1157, MAIN 157
Wholesale Wines and Liquors
Prompt Free Delivery
1058 FOURTH ST.

Miscellaneous Information

San Diego County Government

COURT HOUSE

North side of Broadway bet Front and Union.

BOARD OF SUPERVISORS

Elected for four years. Regular meeting are held on the first Monday of each month, commencing at 2 p. m., when the demands against the county are audited. All claims must be fully itemized and filed not later than Friday prior to such date.

MEMBERS

First District—John P. Smith, San Diego; term of office expires January, 1917.

Second District—Chas. H. Swallow, San Diego; term of office expires January, 1917.

Third District—Joseph Foster, Foster P. O.; term of office expires January, 1917.

Fourth District—Chas. L. Good, Lemon Grove; term of office expires January, 1919.

Fifth District—George F. Westfall, Fallbrook; term of office expires January, 1919.

Clerk of Board—Dwight A. Bliss.

BOARD OF EQUALIZATION.

Board of Equalization meets first Monday of July each year, and continues not later than third Monday.

COUNTY OFFICIALS.

Assessor—Montgomery M. Moulton; Deputies, Geo. W. Moulton, C. R. Turner, W. P. Whitney, C. R. Sellors, S. E. Edwards, W. E. Agard, T. P. Conroy, A. J. Razeto.

Auditor—Chauncey R. Hammond; Deputies, A. B. Cunningham, A. D. Lowe, H. W. Omo, W. F. Chalmers.

Coroner—Otto G. Marsh; F. W. Muller, deputy.

County Clerk—John T. Butler; Deputies, J. Bertram McLees, C. O. Duffy, A. E. Eldredge, W. J. McLean, E. B. Adams, G. L. Flagg, R. F. Gusweiler, D. A. Bliss, Beulah Allen, Clara M. Eilerman, Mrs. B. S. Johnson, Bessie M. Book.

County Detective—D. S. Wilbur, Court House.

County Physician—Dr. I. D. Webster, Court House, (office Granger blk.)

District Attorney—S. M. Marsh; Assistants, H. V. Mather, J. D. Malcolm, A. L. Sherman, C. E. Butler, W. F. Schuermeyer.

Game Warden—F. X. Holzner, 331 27th.

Health Officer—Dr. Otto G. Wicherski, American National Bank bldg.

Probation Officer—W. E. Blair, Court House.

Public Administrator—Edwin Reed, 422 Union Bldg, 235 Bdwy.

Recorder—John H. Ferry; Deputies, W. Howard Ferry, Nellie C. Parsons, Edwin A. Woodard, L. B. Woodard, H. F. King, F. H. W. Drummond, H. A. Lytle.

Sealer of Weights and Measures, W. E. Crane, Court House Annex.

Sheriff—R. L. Conklin; Under Sheriff, T. H. Rynning; Deputies, E. S. Goset, F. W. McCarty, E. F. Cooper, Wm. Landis, Leon Cesmat, W. J. Mosher, P. Page Nelson, Terrance Orrell, Fred Knefler, H. C. Nichols.

Superintendent of Schools—J. F. West; S. N. Montgomery, Asst. supt.; Geo. F. Staat, Ada York, deputies.

Surveyor—George Butler; Deputies, Paul R. Watson, F. W. J. Grumm, Roy D. Keyes, R. W. Miller, J. W. Williams, J. M. Heath.

AUTO WRECKING and SUPPLY CO.
BUY, SELL AND EXCHANGE
Automobiles, Engines, Parts and Accessories
Repairing and Rebuilding
1152 1st and 1515 India

ALLEN'S MILK
Producers and Distributors of
PURE MILK
FAMILY TRADE OUR SPECIALTY.
ALLEN'S DAIRY
RURAL No. 2
ALLEN'S CREAM

TIP-TOP AND KLEEN MAID BREAD
MANUFACTURED BY SNOWFLAKE BAKING CO.
HOME 1047 MAIN 47
SOLD BY ALL GROCERS

John Burnham & Company
212-214 TIMKEN BUILDING
REAL ESTATE LOANS AND INSURANCE

The Campbell Machine Co.
AUTO MARINE AND GENERAL REPAIRS
Foot of 8th Street

County Officials (Continued)

Tax Collector—Anson F. Cornell; Deputies, A. C. Meyer, Carl Fuhrken, John J. Manney, A. H. Craft.

Treasurer—John F. Schwartz; Deputy G. W. Heston.

Inspector Apiaries— C. C. Chappelle, Fallbrook, Cal.

Veterinarian and Live Stock Inspector—W. G. Oliver.

County Hospital—University Heights, Dickinson nr. Front; W. S. Heller, Supt.

County Farm—Mission Valley, W. S. Heller, Supt.; Geo. A. Otis, foreman.

County Farm Adviser—H. A. Weinland, Court House.

County Free Dispensary—Court House.

County Free Library—Jennie Herrman, librarian, Court House.

County Detention Home—Mission Valley; C. L. Hazard, Supt., Isabelle Jackman, Asst. Matron.

County Pest House—Mission Valley.

COUNTY BOARD OF EDUCATION.

F. F. Martin, Pres., National City.
E. E. Muller, San Diego.
Flora A. Phillips, National City.
Wm. A. Pratt, Coronado.
J. F. West, Secretary of Board and County Superintendent of Schools.

COUNTY HORTICULTURAL COMMISSION.

H. M. Armitage, Commissioner, A. J. Swain, Inspector, Court House.

COUNTY COURTS.

Department 1—W. R. Guy, Judge; R. F. Gusweiler, Clerk; J. D. Cornell, Bailiff.

Department 2—T. L. Lewis, Judge; Chas. C. Duffy, Clerk; H. E. Webber, Bailiff.

Department 3—W. A. Sloane, Judge; W. J. McLean, Clerk; H. L. Hubbell, Bailiff.

Department 4—Chas. N. Andrews, Judge, G. L. Flagg, Clerk; W. A. Boyd, Bailiff.

Official Court Reporters—Fred H. Robinson, Herbert S. Moore, Mrs. Kate L. Fick.

JUVENILE COURT.

W. R. Guy, Judge; W. E. Blair, Probation Officer; Mrs. E. S. Van Wagenen and Mrs. Mae Eckles, Assistant Probation Officers.

JUSTICE COURTS.

San Diego Township No. 1—Solon Bryan, Justice; court room, 1053 Front street. Dorrell La Fortune, Constable.

Department No. 2—J. Edward Keating, Justice; court room basement Court House; M. S. Sorensen Constable.

City Justice Court—George Puterbaugh, Justice, 732 Second.

Mission Township, Dept No. 1—Andrew A. Shilling, Justice Court room 3913 University Av., E. S. D.

LAW LIBRARY.

Board of Trustees—Judge W. R. Guy, Judge T. L. Lewis, Judge W. A. Sloane, Eugene Daney and J. P. Smith Chairman Board of Supervisors; J. V. Hicks, Secretary and Librarian.

Le Grand Flint
San Diego's MOST Successful AND Progressive Instructor OF PIANO
Homephone 3030
SEE PAGE 67

San Diego City Government

CITY HALL.
Fifth, sw cor G.

Mayor—Edwin M. Capps (elective), term expires May, 1917.

COMMON COUNCIL.
(Elective)

Otto M. Schmidt (term expires May, 1917).

P. J. Benbough (term expires May, 1917).

C. W. Fox (term expires May, 1917).

Herbert R. Fay (term expires May, 1919).

Walter P. Moore (term expires May, 1919).

Art Crafts Wall Paper & Paint Co.
CONTRACTORS
Wall Paper, Paints, Oils, VARNISHES, ETC.
SPECIFICATIONS, DESIGNS IN COLOR SCHEMES AND ESTIMATES FURNISHED
Main 1316
1224 Fourth St., San Diego, Cal.

CALIFORNIA COMMERCIAL COLLEGE
7TH, COR. BROADWAY

Manager of Operations—Fred M. Lockwood (appointive); assistant, John L. Bacon; chief clerk, Chas. Holzman.

City Clerk—Allen H. Wright (appointive); Deputies, Walter E. Bartlett, H. A. Sanders, Y. A. Jacques, E. D. Johnston.

City Engineer—Geo. Cromwell (appointive) Eugene A. Schmidt, chief assistant.

City Attorney—T. B. Cosgrove (appointive); Deputies, M. R. Thorp, S. J. Higgins, L. D. Jennings.

City Auditor and Assessor—Harris L. Moody (appointive); Chief Deputy Auditor, Clifford K. Stout, Deputies, L. H. Kleinschmidt, A. Sidney Hill, Leslie R. Smith, Claude C. Rhodes; Chief Deputy Assessor, Chas. E. Ellsworth; Deputy Assessor, Harold M. Strong.

City Treasurer and Tax Collector—Don M. Stewart (elective); Chief Deputy, F. B. Thompson, Bond Deputy J. A. Ryan, Cashier, B. W. Woods; Deputies, S. W. Tulloch, A. E. Blethen, W. H. Nolan and J. M. Bassett.

Purchasing Department—C. R. Stewart, Superintendent; Clyde F. Warfield, Assistant Superintendent; W. H. Muller, Assistant Purchasing Agent.

Superintendent of Streets—J. M. Loop.

City Sewer Inspector—Wm. B. Harper.

City Park Superintendent—John G. Morley, Balboa Park.

City Incinerator—Waterfront ft. of 9th.

Poundmaster — Jos. Mutters, Old Town.

BOARD OF HEALTH.

Dr. Robt. J. Fly.
Dr. Frances M. Allen.
Dr. F. W. Muller.
John Fleming.
Mrs. T. C. Pounds.

EMPLOYEES BOARD OF HEALTH.

Health Officer—Dr. A. E. Banks, A. J. Mende, Clerk.

Plumbing Inspector — Leland S. Moore.

Hotel, Lodging and Tenement House Inspector—Walter Bellon.

Sanitary Inspector—James E. Johnson; Assistant, C. F. Naylor.

Meat and Dairy Inspector—Dr. J. A. Woodside, Dr. J. J. King, assistant.

Bacteriologist—Dr. H. A. Thompson.

CIVIL SERVICE COMMISSION.
(Appointive)

M. O. Hall, pres., Mrs. S. E. Sinks, commr, W. S. Hebbard, commr, Ernest Davies, chief examiner and sec.

CEMETERY COMMISSIONERS.
(Appointive.)

L. A. Blochman, D. E. Hanafin, Kate Sessions.

LIBRARY COMMISSIONERS
(Appointive.)

Earl Drake, pres, Eugene Ferry Smith, Capt. A. A. Ackerman.

PARK COMMISSIONERS.
(Appointive.)

John F. Forward, Jr., Carl I. Ferris, C. T. Chandler.

BOARD OF EDUCATION.
(Elective.)

604 Southern Title Bldg, 948 3d.

Leo M. Schiller, term expires May, 1917.

Mrs. Mary W. Lancaster, term expires May, 1919.

Hans Marquardt, pres; term expires May, 1917.

Claude Woolman, term expires May, 1919.

Rev. E. R. Watson, term expires May, 1917.

Secretary of the Board—S. W. Belding.

Superintendent of City Schools—Duncan Mackinnon.

Board of Playground Commissioners—Rev. Howard B. Bard, Pres.; Sherwood Wheaton, Melville Klauber. Members of the Board—Frank S. Marsh, Supt. of Playgrounds, City Hall 2d floor.

Barney & Barney
Insurance
Bonds, Loans
Liability
Compensation
PACIFIC MUTUAL LIFE INS. CO.
E. P. RIECKER, Agt.
Scripps Bldg.
Rooms 207-209

Palace Dry Cleaning and Hat Works
SUITS
Cleaned and Pressed
75c and 85c
HATS
Cleaned and Blocked
50c
Phones { Main 202 Home 3106
920 Broadway
SAN DIEGO, CAL.

CARPENTER'S, INC.
1036 6TH ST., NEAR BROADWAY
HOME 1030; MAIN 828
THREE FLOORS OF Commercial Stationery, Office Supplies, Filing Systems and Devices, Books, Fine Stationery and Engraving.
TOY DEPARTMENT ON THIRD FLOOR

CALIFORNIA IRON WORKS INCORPORATED
PHONES, HOME 1336, SUNSET 1336
FOOT OF SEVENTH STREET, SAN DIEGO, CALIFORNIA
ENGINEERS, FOUNDERS, MACHINISTS
STRUCTURAL IRON AND STEEL CONTRACTORS
FREIGHT AND PASSENGER ELEVATORS

Hambly, Smith and Murphy
Hambly, Smith and Murphy
Hambly, Smith and Murphy
Hambly, Smith and Murphy
Hambly, Smith and Murphy
Funeral Directors
1570 4th
Tels M. 139
Home 1139

T. H. SHORE AND STAFF
Advertising
Planned
Written
Placed
Spreckels Bldg
MAIN 320

Board of Education—Continued

Rose Park Playground, ss I bet 11th and 12th.

University Heights Playground, w s 28th bet Polk and Lincoln.

Golden Hill Playground, Balboa Park bet. 26th and 27th.

La Jolla Playground, La Jolla.

CITY AND SUBURBAN SCHOOLS.

Brooklyn Heights School—e s 30th bet A and Ash—Wm. D. Edwards, Principal.

Central School, Conklin av sw cor Anna av, East San Diego, W. W. Jones, Principal.

Coronado Public School, E av bet 6th and 7th.

Edison School—Wilson av s w cor Anna, East San Diego, Agnes Shumate, Principal.

Emerson School, National av sw cor 36th—Edwin B. Tilton, Principal.

Encanto Public School—Grace Frew, Principal.

Florence School, University av nw cor 1st—Alexander H. Riddell, Principal.

Franklin School, Union ne cor West F—A. M. Fosdick, Principal.

Fremont School, Congress nw cor Ampudia (Old Town) — C. H. Schellbach, Principal.

Garfield School, El Cajon av, se cor Louisiana—Howard O. Welty, Principal.

Grant School, Washington cor Lark—M. S. Edgerton, Principal.

Grantville School (county)—Miss A. E. C. Webber, Principal.

Hamilton School, Highland av nw cor Castle, East San Diego — Julia Flinn, Principal.

Jefferson School, w s Utah bet Wightman and Gunn—Paul F. Flemming, Principal.

La Jolla School, e s Girard av I blk E of Pearl (La Jolla)—Floss B. White, Principal.

Lincoln School, e s 12th bet E and F—Will Angier, Principal.

Logan Heights School, Julian av sw cor Sicard—Mrs. Mabel E. O. Farrell, Principal.

Loma Portal School, w s Willow cor Curtis—Grace E. Farley, Principal.

Lowell School, Market sw cor 17th—Lura M. Southwick, Principal.

Mission Valley School—Amelia Reinke, Principal.

Normal Heights School (county), ss Adams av bet 40th and 41st—Mrs. K. A. Tilton, Principal.

Normal Training School, Campus and University av.

Ocean Beach School—Kate Spani, Principal.

Ocean View School, Ocean View ne cor Woolman av, South Chollas Valley—Ethel B. Constable, Principal.

Pacific Beach School Jewell cor Garnet, Pacific Beach—Minnie H. Holmes, Principal.

Roseville School, Point Loma—Lillie V. Deering Principal.

San Diego High School, n s of Russ blvd n e cor 12, Arthur L. T. Gould, Principal.

San Diego Night School, Russ blvd n e cor 12th, Fred D. Finn, Principal.

Sorrento School—Blanche Bone, Principal.

Sherman School, J ne cor 22d—Edgar E. Muller, Principal.

Stockton School, K nw cor Dodson—Ida V. Meeks, Principal.

Washington School, State ne cor Elm—Pete W. Ross, Principal.

SUPERVISORS

Music—Emma E. P. Williams.

Drawing—LuDeen Christensen.

Domestic Science—Florence E. Warren.

Household Arts—Helen Converse.

Manual Training—W. S. Wright; Laura E. Fenton, Walter Stiern, Howard L. Miller, Assistants.

Physical Training—Theo. Treutlein.

Arts and Crafts—Marie Clarke.

Domestic Science—Marjorie Garrett.

Attendance Officer—Gail Nichols.

Fintzelberg & Steinmetz
RENTS COLLECTED, PROPERTY MANAGED
759 SIXTH STREET, Express Block
Sunset Main 829. Home 1329

H. A. CAMERON CO. INSURANCE BONDS
THE OFFICE OF EFFICIENCY UNION BUILDING
PHONES--MAIN 4953 HOME 1788

PUBLIC LIBRARY

E bet Eighth and Ninth.

Hours—Delivery desk, 9 a. m. to 9 p. m.; Reading Room, 9 a. m. to 9 p. m.; Sundays, 2 to 5 p. m. Open on holidays except 4th of July, Thanksgiving day and Christmas, 9 a. m. to 5 p. m.; 29 deposit stations are located in different parts of the city. All fire stations and public schools are also deposit stations.

Board of Trustees—Earl F. Drake, pres.; A. A. Ackerman, Eugene Ferry Smith; Librarian Emerita—Mrs. Hannah P. Davison; Librarian (acting) Althea H. Warren. First Assistants, E. Louise Peck and Lena H. Hunzicker.

Senior Assistants—Elizabeth Bailey, Florence Behr, Irma Brink, Irene Eckis, Nellie Gish, Clover Hall, Jean Powell, Mrs. Carrie Hinkle, Nina Waddell, Lillian C. Whaley, Molley van Wagenen, Georgianna Hopkins, Margaret M. Detrick, Mrs. Bae B. Quereau.

Junior Assistants—Ruth Keefe, Flora McInnis, Marjorie Meserve and Madeline Scanlan.

Branches—La Jolla, Ocean Beach, Pacific Beach, University Heights and Logan Heights.

POLICE DEPARTMENT

J. Keno Wilson, chief.
Police Headquarters—732 Second.
Sub-station No. 1—University av nw cor 9th.

CITY FARM

3 miles ne of La Jolla on the County road.

FIRE DEPARTMENT

Louis Almgren, Jr., Chief Engineer, headquarters 10th and B streets.

John E. Parrish, Assistant Chief Engineer, 2nd and E streets.

John A. Wood, Battalion Chief, Expo grounds.

Harry E. Strasser, Captain, headquarters offce. 10th and B streets.

Louis E. Miller, Assistant Fire Marshal, 10th and B streets.

Fire Station No. 1, 865 2d st., Captain, W. J. Evans; Lieutenants, J. B. Kirkseter and Louis Miller.

Fire Station No. 2, 1171, 10th, Captain, C. C. Lambert, Lieutenants, L. E. Miller and W. W. Frash.

Fire Station No. 3, 5th and Palm—Captain, E. R. Newton, Lieut. I. V. Johnson.

Fire Station No. 4, 8th and J—Captain, J. W. Lambert, Jr., Lieut. G. A. Selen.

Fire Station No. 5, 9th and University av—Captain, Chas. F. Ator.

Fire Station No. 6, and Dept machine shop, Columbia, sw cor Cedar—Captain, Robt Liljegren.

Fire Station No. 7, 23d and National av—Captain H. G. Hawkins.

Fire Station No. 8, Washington and Goldfinch—Captain, E. A. Richardson.

Fire Station No. 9, 2111, 30th—Captain, L. L. Johnson.

Fire Station No. 10, Park and Meade av—Captain, G. H. Knowles.

Fire Station No. 11, 25th and Broadway—Captain, F. W. Haslam.

Fire Station No. 12, 2284 Kearney av—Lieutenant, A. F. Copeland.

Fire Station No. 13, 7875 Herschell st (La Jolla)—Lieut. A. Messinger.

Fire Station No. 14—Exposition Grounds—Capt. V. F. McClure and Lieut. S. Love.

Fire Station No. 15, 4926 Newport av (Ocean Beach)—Lieut. C. E. Wood.

FIRE ALARM AND POLICE TELEGRAPH DEPARTMENT.

Louis Almgren, Jr., Supt., 10th and B
John W. Collins, Asst Supt., 10th and B.
John E. Cassin, Line Foreman, 2823 Webster av.

FIRE ALARM BOXES.

Stars indicate Telephones only.

7	5th and Palm.
8	9th and University.
9	Sicard and Kearney.
12	5th and B.
12–1	4th and A.

ETNA
Life, Accident, Etc.
G.et
A.etna-ized
BY
GIST
INSURANCE
SERVICE
GILMAN A. GIST
202 Owl Bldg.
MAIN 188

Information Bureau
International Theosophical Headquarters
Point Loma California
330 Broadway
U. S. Grant Hotel Bldg.
Near Entrance

CANDIES LIGHT LUNCHES
KEMP'S SODAS
209-211 BROADWAY

CARMICHAEL & McMAHON CO.
THIRD AND ASH STS. UNDERTAKERS MAIN 5501 HOME 4604

An Accident is not Always a Disaster
If you have first insured your income with
NEAL & HOME
625 E St.

P. M. DAIRY ASS'N
Manufacturers and Distributors of
Purity Dairy Products
—
COTTAGE CHEESE
ICE CREAM
BUTTER
CREAM
MILK
KEFIR
12th & K Sts.
Phones
HOME 2034
SUNSET 3311

12–3 2nd and B.
12–4 6th and A.
12–5 7th and B.
13 4th and C.
13–2 6th and C.
14 5th and Bway.
14–1 7th and Bway.
14–2 9th and Bway.
15 6th and E.
15–1 4th and E.
16 5th and F.
16–1 3rd and F.
16–2 7th and F.
*16–3 10th and F.
16–4 6th and G.
16–5 4th and G.
17 5th and Market.
17–1 4th and I.
17–2 6th and I.
18 5th and J.
18–1 4th and K.
18–2 6th and K.
*19 5th and L.
19–1 7th and L.
*19–2 Pac. Coast S. S. Wharf.
21 3rd and Market.
*21–2 S. D. Lbr. Co. Whf.
23 3rd and J.
24 1st and I.
24–1 State and Market.
24–2 1st and G.
25 3rd and Broadway.
25–1 2nd and E.
26 Front and Broadway.
27 Union and F.
27–1 Arctic and F.
28 India and D.
29 Atlantic and Market.
*29–1 Spreckels Wharf.
29-2 Santa Fe Wharf.
31 Front and A.
31–1 State and B.
32 India and Ash.
32–1 Columbia and Cedar.
*32–3 Arctic and Date.
34 4th and Beech.
34–1 5th and Ash.
*34–2 3rd and Date.
34–3 1st and Cedar.
35 4th and Fir.
35–1 1st and Grape.
36 Union and Elm.
*36–1 India and Grape.
37 8th and Beech.
37–1 Calif., Bldg., Expo Grounds.
37–2 Wash. Bldg., Expo Grounds.
37–3 San Joaquin Bldg., Expo Grounds.
37–4 Home Economy Bldg., Expo Grounds.
37–5 Agricultural Bldg., Expo Grounds.
37–6 War of Worlds Bldg., Expo Grounds.
37–8 Gem Mine Bldg., Expo Grounds.
37–9 North Gate, Expo Grounds.
38 State and Ivy.
38–1 2nd and Ivy.
38–2 India and Maple.
38–3 Union and Quince.
*38–4 India and Winder.
38–5 India and Quince.
39 1st and Laurel.
39–1 Union and Kalmia.
39–2 Albatross and Ivy.
41 10th and M.
41–1 11th and K.
41–2 13th and M.
41–3 8th and J.
41–4 8th and Market.
42 11th and E.
43 14th and C.
43–1 18th and C.
*43–2 10th and B.
*43–4 Russ High School.
*43–5 Children's Home.
43–6 12th and Broadway.
43–7 16th and Broadway.
43–8 15th and B.
*45 11th and Market.
45– 13th and I.
45–2 14th and Market.
*46 16th and Market.
46–1 18th and J.
46–2 16th and K.
46–3 18th and Market.
46–4 22d and Market.
47 14th and K.
47–1 20th and K.
47–2 19th and M.
48 16th and N.
49 14th and F.
51 23rd and F.
51–1 25th and Market.
52 20th and Broadway.
52–1 20th and G.
*52–3 18th and F.
52–4 20th and B.
53 24th and C.
54 26th and Broadway.
*56 27th and B.
*56–1 29th and G.
56–2 30th and E.
*57 29th and Beech.
*57–1 31st and A.
*57–2 31st and Cedar.

HOTEL CHURCHILL MODEL OF FIREPROOF CONSTRUCTION
100 Outside Rooms, 50 With Bath
O. L. CHURCHILL, OWNER ED. ALLEN, MGR. 9TH AND C

CHAS. F. O'NEALL
966 6TH ST. Phones: Home 3590, Main 252
LOANS
REAL ESTATE
FIRE INSURANCE

57–3 Dale and Elm.
57–4 Edgemont and Grape.
*58 30th and Juniper.
58–1 31st and Kalmia.
58–2 Granada and Redwood.
58–3 30th and Palm.
59 30th and Upas.
59–1 Kansas andLandis.
59–2 30th and University.
59–6 Herman andDwight.
61 22nd and J.
61–1 22nd and N.
62 Sigsbee and Colton.
62–1 Beardsley andNational.
63 Logan and Dewey.
63–1 Newton and Evans.
*63–2 Julian and Dewey.
63–4 Crosby and Railroad.
63–5 Colton and Dewey.
64 25th and L.
64–1 27th and L.
65 30th and M.
*67 31st and J.
67–1 28th and J.
68 26th and I.
69 33rd and J.
*71 4th and Maple.
71–2 5th and Juniper.
*72 2nd and Spruce.
72–1 Albatross andThorn.
73 4th and Walnut.
*73–1 6th and Upas.
73–2 Front and Brooks.
74 4th and Pennsylvania.
*84–1 Polk and Georgia.
*84–2 Texas and El Cajon av.
*84–3 Nebraska and El Cajon av.
84–5 Normal School.
85 Park blvd and Monroe.
*85–1 Alabama and Meade.
86 Park blvd and Adams.
87 Maryland and Monroe.
*87–1 Cleveland and Van Buren.
89 Park blvd and Cypress.
89–1 Univ. av. and Park blvd.
91 28th and Franklin.
91– Harrison and Evans.
91–2 32nd and Clay.
92 26th and Newton av.
93 29th and National.
94 32nd and Newton av.
*94–1 31st and Main.
*95 26th and Colton.
*96 31st and Logan av.
*97 Brewery.
97–1 39th and Delta.
97–2 38th and Superior.

SPECIAL CALLS

4–4 Call for Naval Reserves.
5–5 Call for Coast Artillery N G C.

IRWIN & CO.
HAY, GRAIN, FLOUR, MILL FEEDS, POULTRY FEEDS, GRAIN BAGS, WOOL BAGS, SACK TWINE, COAL
Main office
FOURTH AND K
PHONES: MAIN 440 HOME 1440

State Government

STATE GOVERNMENT

Governor—Hiram W. Johnson, of San Francisco.

Secretary of State—Frank C. Jordan, of Auburn.

Controller—John S. Chambers, of Sacramento.

Treasurer—Friend Wm. Richardson, of Berkeley.

Attorney General—Ulysses S. Webb, of San Francisco.

Surveyor General—W. S. Kingsbury, of Los Angeles.

Superintendent of Public Instruction—Edward Hyatt, of Riverside.

Clerk of Supreme Court—B. Grant Taylor, of San Francisco.

Adjutant General—C. W. Thomas, Jr., of Sacramento.

State Librarian—James L. Gillis, of Sacramento.

State Engineer—Wilbur F. McClure, of Berkeley.

Secretary of State Board of Health—W. A. Sawyer, of Sacramento.

State Veterinarian—Charles Keane, of San Francisco.

General Superintendent of Hospitals—F. W. Hatch, of Sacramento.

State Forester—C. Morris Homans.

State Architect—G. B. McDougall, of Sacramento.

State Board of Agriculture—C. W. Paine, sec., of Sacramento.

State Board of Medical Examiners—C. P. Pinkham, sec., of Sacramento.

State Board of Charities and Corrections—Rabbi Martin A. Meyer, of San Francisco, Pres.

State Board of Prison Directors—Dennis M. Duffy, of San Francisco, Pres.

GEO. E. BRIDGEFORD
GENERAL INSURANCE
PHONES: HOME 2634 MAIN 2530
303 Southern Title Bldg.

The Companies Represented by KETTNER & SALMONS, THE INSURANCE MEN
Have loaned over half a million dollars in San Diego.
Pacific 244, Home 1344
Southern Title Building

Hartwell Electric Co.
955 SIXTH STREET
GENERAL SUPPLIES
WIRING CONTRACTORS
FIXTURE DEALERS

State Government—Continued

State Dairy Bureau—F. W. Andreasen, San Francisco, Sec.

Labor Commissioner—John P. McLaughlin, San Francisco; G. F. Gray, asst. deputy, 441 McNeece Bldg., San Diego.

State Minerologist—F. McN. Hamilton, of Berkeley.

Commissioner of Revision and Reform of Laws—J. W. Wiley, of Bakersfield.

State Horticultural Quarantine Officer—H. V. M. Hall, Court House.

State Compensation Insurance Fund of California, San Diego District—G. E. Home, Representative, 542 Spreckels Bldg.

State Industrial Accident Commission—H. J. Bischoff, referee, rm. 709 Watts Bldg., 520 E.

State Board of Control—John F. Neylan, of Sacramento, Chairman; J. P. Tehaney, San Francisco, Sec.

Superintendent of Buildings and Grounds—George G. Radcliff, Watsonville.

National Guard of California

HIRAM W. JOHNSON
Governor and Commander-in-Chief.

COAST ARTILLERY CORPS

Armory, 13th and G, San Diego, Lieut.-Col., Herbert R. Fay, Commanding; 1st Lieut., J. Carl Schindler.

MEDICAL CORPS DETACHMENT, Captain Robert J. Fly, commanding.

FIFTH COMPANY, Captain, Sidney E. Clyne; First Lieutenant Wade W. Rhein; Second Lieutenant, Charles M. Frost.

EIGHTH COMPANY, Captain James Muirhead; First Lieutenant, George W. Fisher; Second Lieuten- Jas. D. MacMullen.

Naval Militia of California

Armory Located on Water Front, Foot of 28th Street.

THIRD DIVISION, Lieutenant D. M. Stewart; Lieutenant (Junior Grade) Henry C. Buckle; Ensign H. H. Gill; Ensign S. R. Siebert.

TENTH DIVISION, Lieutenant Robert H. Baker; Lieutenant (Junior Grade) Hugh S. Haynes; Ensign W. H. Pringle; Ensign Walter M. Field.

MEDICAL CORPS, Lieutenant (Junior Grade) T. C. Pounds, Assistant Surgeon.

PAY CORPS, Ensign Julian C. Hizar, Assistant Paymaster.

Federal Government

SAN DIEGO POSTOFFICE

Federal Bldg., ss F bet Union & State

C. H. BARTHOLOMEW, Postmaster and Custodian, Federal Bldg.; Geo. Parker, Asst. Postmaster.

Office open: General delivery, 8 a. m. to 9 p. m. (except Sundays); registry office open 8 a. m. to 9 p. m. (except Sundays); stamp window open 8 a. m. to 9 p. m. (except Sundays); box windows open 8 a. m. to 9 p. m. (except Sundays); money order window open 9a. m. to 9 p.m. (except Sundays; parcel post window open 8 a. m. to 9 p. m.; postal savings window open 9 a. m. to 9 p. m.

Post Office Station A—3919, 5th, G. H. Harrison, supt.

Post Office Station B—34, 25th, C. W. Ferguson, supt.

Johnson-Saum Company
FUNERAL DIRECTORS
LADY ASSISTANT
N. W. Cor. Fourth & Ash
TELEPHONES SUNSET, MAIN 158 HOME 1158

Naylor Gem Co.
Jewelers Miners and Cutters of Precious Stones
We have our own mines of Tourmaline, Beryl, Turquois, Hyacinth and Garnet
330 Broadway
U. S. Grant Hotel

P. W. LAUREEN
1026 4th Street, U. S. Grant Hotel
TAILOR AND IMPORTER

V. WANKOWSKI & CO., INC.
V. WANKOWSKI, PRESIDENT W. McCLELLAND, VICE PRES. & SECY.
Loans, Real Estate, Insurance, Surety Bonds. PHONES: Main 2029 Home 1315 341-342-343 Spreckels Theatre Bldg.

Exposition Station—Foreign and Domestic Industries Bldg., Pan-Cal. Intl Expo, Joseph A. Conniff, supt.

Post Office Station No. 1—Marston Store, 5th ne cor C, Arthur H. Marston, clerk.

Post Office Station No. 2—603, 5th, Carl I. Ferris, clerk.

Post Office Station No. 3—Evans nr Logan av, Walter B. Johnson, clerk

Post Office Station No. 4—4201 Park blvd, George M. Merriken, clerk.

Post Office Station No. 5—1270 5th, H. L. Richards, clerk.

Post Office Station No. 6—7th se cor F. John A. Hoedemaker, clerk.

Post Office Station No. 7—820 W. Washington, Otto B. Lensing, clerk

Post Office Station No. 8—University av, sw cor 30th, J. L. Hallawell, clerk.

Post Office Station Coronado Branch—Michl J. Hagan, supt.

La Jolla Post Office—N. L. Rannells, Postmaster, 7737 Draper, La Jolla.

Loma Portal Post Office—Albt. Brouwer, Postmaster, 2981 Rosecrans av, Loma Portal.

North San Diego Post Office—James W. Parkinson, Postmaster.

Ocean Beach Post Office—Oscar G. Sandberg, Postmaster, 5085 Newport av, Ocean Beach.

Pacific Beach Post Office—R. W. Ravenscroft, Postmaster. Lamont sw cor Grand.

East San Diego Post Office—T. B. Ferris, Postmaster, 3885 Pauly av, E.S.D.

Point Loma Post Office—A. E. Dixon, Postmaster, 1156 Rosecrans, Roseville, Pt. Loma.

U. S. PUBLIC HEALTH SERVICE
416-426 Granger Bldg., 964, 5th.

P. M. Carrington, surgeon in charge; Otto G. Marsh, acting asst. surgeon.

U. S. CUSTOMS SERVICE
323 Federal Bldg.

Clarence D. Sprigg, deputy collector in charge; U. S. Customs Barge Office, Wm. H. Woolman, dep. collr. and insp., Municipal Pier, ft. of W. Broadway.

U. S. CIVIL SERVICE BOARD OF EXAMINERS
302-303 Federal Bldg.

Sherwin Coulthurst, sec., A. E. Wright, Emmett Yates.

U. S. DISTRICT JUDGE
239 Federal Bldg.

U. S. DISTRICT ATTORNEY
207 Federal Bldg.

Albt. T. Schoonover (Los Angeles.

U. S. MARSHAL
210 Federal Bldg.

C. T. Walton, marshal (Los Angeles) Wm. C. Carse, deputy marshal.

U. S. EMPLOYMENT BUREAU
221 Federal Bldg.

C. L. Keep, inspector in charge.

U. S. REFEREE IN BANKRUPTCY

E. T. Lannon, 948, 3d, rm 201.

U. S. IMMIGRATION SERVICE
230 Federal Bldg.

Harry H. Weddle, inspector in charge

U. S. INTERNAL REVENUE COLLECTOR'S OFFICE
250-254 Federal Bldg.

W. H. Doddridge, division deputy, collector for Riverside, Orange, Imperial and San Diego counties.

U. S. WEATHER BUREAU OFFICE
335 Federal Bldg.

E. Herbert Nimmo, local forecaster and official in charge; Dean Blake, observer.

WAR DEPARTMENT
FORT ROSECRANS

Government fortifications at Point Loma—Commanding Officer, Johnson Hagood, Major, U. S. A.

SIGNAL CORPS AVIATION SCHOOL
(U. S. A.)
North Island

U. S. Army San Diego Barracks, 700 W. Market.

U. S. NAVY RECRUITING STATION
725 Broadway, rm. 17.

MUEHLEISEN TENT AND AWNING CO.
Manufacturers of
Tents Awnings and Covers
Flags, Sails and Camp Furniture
753-755 Fourth Street
Both Phones

HOME 4127
MAIN 4697
A. H. Jedlick Co.
Exclusive Ladies' Tailors
1131 6th St.
SAN DIEGO
CAL.

IT'S OUR BUSINESS TO MIND YOUR BUSINESS
919 SIXTH STREET SAN DIEGO MASTEN & KENDALL RENTALS INSURANCE
REFERENCE: ANY BANK OR TRUST COMPANY PLACE THE MANAGEMENT OF YOUR PROPERTY IN OUR CARE

The Underground Geography of San Diego is no pipe dream to
R. G. TREFZGER THE HEIGHTS PLUMBER 1405 University Ave. He is a pioneer and knows the lay of the pipe and can save you money
TELEPHONES HILLCREST 368. HOME 9426

The LEADING SEED HOUSE IN SAN DIEGO—Established 1897
Agents for CYPHERS Incubators
BOTH PHONES
NEARPASS' SEED STORE
522 SIXTH STREET

GASOLINE OILS REPAIRING Accessories
Golden State Garage
D. K. Griffith 6th & I
Phones M. 1802 Home 1850

Federal Government (Continued)

U. S. MARINE CORPS RECRUITING STATION
427 E room 10
Sergt. H. A. Martin in charge.

U. S. NAVAL COAL DEPOT, La Playa

U. S. NAVAL RADIO STATION, Pt. Loma.
Jas. G. Bennett, chief electr., Point Loma.

U. S. QUARANTINE STATION
W. W. McKay, Quarantine Officer, La Playa, Point Loma.

U. S. COMMISSIONER
C. E. Burch, 855, 5th, rm 5.

U. S. BUREAU OF ANIMAL INDUSTRY
306 Federal Bldg.
Wm. M. McKellar, inspr. in charge

Consuls

Bolivia—Philip Morse, consul, 6th sw cor L.

British—Major H. D. Gerrard, vice consul, 1531 State.

French—Louis Roman, consul, 2216 B.

Mexican—Teodora Frezieres, consul, 520 E rm 508.

Netherlands—H. H. Sinnige, vice consul, 105 Hawthorn.

Norwegian—John Engebretsen, vice consul, 206 McNeece Bldg., 432 F.

Peru—E. J. Louis, vice consul, Grand Theatre.

Swedish—Nils Malmberg, vice consul, 2535 C.

Chamber of Commerce

SAN DIEGO COUNTY
Broadway, nw cor Second.
(Organized Jan. 20, 1870.)

Its objects are: To induce immigration; to stimulate home manufactures; to promote the business interests of California; to foster and encourage commerce as well as assist in the development of the mineral resources of this region.

This organization is composed of representative citizens and business men of this city and county.

A permanent exhibit of the agricultural, horticultural, mineral and industrial products of the county is maintained and is open to the public from 8 a. m. to 5 p. m. every day, Sunday excepted.

Free illustrated lectures are given daily from 2 to 4 p. m. on San Diego, The Exposition and The Back Country, in the lecture room of the Chamber, to which everybody is welcome.

Officers and Directors:

John S. Akerman, pres.; B. W. McKenzie, v-pres.; Edw. F. Stahle, executive sec.; F. C. Spalding, treas.; Homer W. Sumption, sec.; P. G. Jones, asst. sec.

Regular Meeting of the Board of Directors will be held at 4 p. m. each Wednesday during the year.

Churches and Religious Organizations

All Saints (Episcopal)—Sixth se cor Pennsylvania av, Rev. Richard A. Bolt, rector, h 625 Pennsylvania av.

Associated Bible Students—Meets every Sunday at 3 p. m. and 7:30 p. m. at W. C. T. U. Hall, 8th, cor C, H. D. Wismer, sec, r 1010 Sutter.

Baptist (E.S.D.) Stockton av ½ blk S of car line, Rev. W. O. Hardin, pastor, h 426 Pennsylvania av.

The San Diego Union

Thearle Music Co. 640-644 BROADWAY NEAR SEVENTH ST.

Bethel African M. E.—Rev. T. A. Harvey, pastor, 1649 Front.

Brooklyn Heights Presbyterian—ss Fir bet 30th and Fern, Rev. Newell S. Fiscus, pastor, h 4578 Rhode Island.

Central Christian—F se cor 9th, Rev. Wm. E. Crabtree, pastor, h Palm se cor 28th.

Central M. E.—Sampson se cor Harrison av, Rev. O. W. Reinius, pastor, h 515 Sampson.

Christian Endeavor (headquarters) Helen Fraas, clk, 1025, 4th rm. 416.

Church of Christ—3843 Herbert.

Church of God—537, 13th, Rev. J. D. Crose, pastor, h 533 same.

Church of Jesus Christ of Latter Day Saints, 10th ne cor Pennsylvania av.

Church of Our Lady of Angels—24th sw cor G, Rev. J. A. O'Callaghan, rector, h 656, 24th.

Church of Our Lady of the Sacred Heart, 4091 Copeland av, E. S. D., Rev. P. F. McLaughlin, rector, h 4093 same.

Church of the Immaculate Conception—e s San Diego av bet Harney and Twiggs, North San Diego, Rev. Joseph C. Mesny, pastor, h 7713 Girard av, La Jolla.

Church of the Nazarene, 936, 4th.

Church of the New Jerusalem (Swedenborgian)—4144 Campus av.

Congregation Tefereth Israel, 621 Market.

East San Diego Christian—Colonial av se cor Klauber, E. S. D., Rev. L. A. Hussong pastor, h 3987 Klauber.

East San Diego Nazarene—University av, se cor Conklin av, Rev. L. A. Horton, pastor, h 3983 Klauber.

East San Diego Presbyterian, 4132 Orange av, Rev. C. H. Grube, pastor, h 4094 Van Dyke av.

Fairmount M. E. (E. S. D.) 4055 Stockton av, Rev. L. G. Spring, pastor, h 4059 same.

First Advent Christian (not 7th day) —3704 Kansas, Rev. Saml Forsey, pastor, h 3708 Kansas.

First Baptist (Ocean Beach) 1947 Defoe, Rev. S. G. Adams, pastor, h 4802 Coronado, Ocean Beach.

First Baptist—Tenth nw cor E, Rev. W. H. Geistweit, pastor, r 1965 Sunset blvd.

First Church of Christ (Scientist)—Second sw cor Laurel.

First Congregational—Sixth nw cor A, Rev. Willard B. Thorp, pastor, h 1808, 3d.

First English Lutheran—w s Second bet A and Ash, Rev. Geo. H. Hillerman, pastor, h 1140, 21st.

First Friends—Market se cor 19th, Mrs. Laura P. Townsend, pastor, h 615, 18th.

First M. E.—C nw cor 9th, Rev. Richd. D. Hollington, pastor, h 204 Ivy.

First Presbyterian—n s Date bet 3d and 4th, Rev. E. F. Hallenbeck, pastor, h 3240 Curlew.

First Spiritual Temple—1240, 7th.

First Street Baptist (colored)—First sw cor B, Rev. Wm. A. Mitchell, pastor, h 705 Front.

First Unitarian—e s Sixth bet Beech and Cedar, Rev. H. B. Bard, pastor, h 1860, 3d.

Free Methodist—Beech se cor Front, Rev. E. T. Layne, pastor, h 145 W. Beech.

German Evangelical Lutheran—Woolman av ne cor Dewey, Rev. Paul Scherff, pastor, h 415 Dewey.

German Evangelical Zion—821 C, Rev. Geo. Gekkeler, pastor, h 1428 31st.

German M. E.—16th, nw cor I, Rev. B. C. Doll, pastor, h 526, 16th.

Grace Evangelical Lutheran (English)—Park blvd se cor Lincoln av, Rev. Clarence Damschroeder, pastor, h 3648 Indiana.

House of Blessing (Higher Thought) —2109 Second, Myra Frenyear-Wiseman, minister.

Immanuel Church of the Evangelical Association — Kansas ne cor Wightman, Rev. Philip Sachs, pastor, h 2914 Wightman.

Logan Heights Baptist—Newton av ne cor 29th, Rev. Richd. E. Day, pastor, h 1047 S. 29th.

SAN DIEGO TILE & WOODSTONE CO.
Display Rooms, Office and Warehouse: 758 FRONT ST. MAIN 4871
CONTRACTORS AND JOBBERS IN ALL KINDS OF FLOOR, WALL AND MANTEL TILE
EXCLUSIVE AGENTS FOR WOODSTONE IN SAN DIEGO AND IMPERIAL COUNTIES

SOUTHERN TRUST AND SAVINGS BANK
ONE OF THE STRONGEST IN THE WEST

B. H. Vreeland & Co. BONDS INVESTMENTS SECURITIES
703 AMERICAN NATIONAL BANK BLDG. MAIN 2728

J. C. Packard
BOOK STORE and PRINT SHOP
CIRCULATING LIBRARY
831 SIXTH ST.

MISSION WINE CO.
AGENTS
WIELAND BEER
DELICATESSEN
FAMILY TRADE A SPECIALTY
1166-1172, 5th
PHONES
Home 1367-1267
Main 367-3343
NO BAR

Churches and Religious Organizations (Continued)

Logan Heights Congregational—Sampson sw cor Kearney av, Rev. F. C. Reid, pastor, h 544 Sicard.

Methodist Episcopal—Morrell av sw cor Hornblend av (Pacific Beach), Rev. Floyd Hardin, pastor, h 4493 Lamont, Pacific Beach.

Mission Hills Congregational—1202 Ft. Stockton dr., Rev. H. B. Roberts, pastor, h 1020 W. Brookes.

Mission Hills M. E. Church—Lark sw cor Ft. Stockton dr., Rev. J. E. Beery, pastor, h 1804 Ft. Stockton dr.

Normal Heights M. E.—Adams av, sw cor 40th, Rev. C. M. Ross, pastor, h 4626, 36th.

Norwegian Lutheran—627, 18th.

Old Mission—Mission Valley, Alexis Poitras, custodian.

Park Place M. E. Church South—Fifth ne cor Olive, Rev. C. R. Gray, pastor, h 1005 Bush.

Park Villa Congregational—w s 28th 1 n of Landis, Rev. Isaac Cookman, pastor, h 3761 Arnold av.

Presbyterian (Pacific Beach)—Garnet sw cor Jewell, Rev. J. W. Millar, pastor, h 1290 Jewell, Pacific Beach.

Progressive Spiritualist—4328 Alabama, Rev. John W. Ring, minister.

Reorganized Church of Latter Day Saints—1156, 7th.

Sacred Heart Chapel (Catholic)—Santa Monica av cor Defoe, Ocean Beach.

St. Agnes (Catholic)—Roseville, Pt. Loma, Rev. Jos. C. Mesny, pastor, h 7713 Girard av, La Jolla.

St. James (Old Mission)—Mission Valley.

St. James By-the-Sea (Episcopal)—Prospect cor Silverado, La Jolla, Rev. L. S. Sherman, rector, h 1346 Prospect.

St. James Episcopal—n s Kearney av bet S. Evans and Sampson, Rev. A. Kingsley Glover, rector, h 722 Evans.

St. John's (Catholic)—4003 University blvd., Rev. L. P. Golden, rector, h 1700 University av.

St. Joseph's (Catholic)—Third ne cor Beach, Rev. Eugene A. Heffernan, pastor, h 346 Beech.

St. Joseph's Hospital Chapel—Sixth and University.

St. Paul's Episcopal—Eighth sw cor C, Rev. Chas. L. Barnes, rector, h 408 Nutmeg.

St. Vincent's (Catholic)—Hawk nw cor Ft. Stockton dr., Rev. L. J. Sweeney, pastor, h 4061 Ibis.

Salvation Army Barracks—936 3d. Staff Capt., Sam'l Bradley, in charge.

Scott Memorial Baptist—Hawley blvd nw cor Madison av, Rev. H. P. Hall, pastor, h 3705 Adams av.

Second Church of Christ Scientist—766, 8th.

Seventh Day Adventist—18th se cor G, Rev. R. S. Owen, pastor, h 3888 Ingalls.

Seventh Day Adventist—Illinois nw cor Polk av., Rev. Silas Davis, pastor, r National City.

Spanish Presbyterian—351, 13th, Rev. D. A. Mata, pastor, h 345 same.

Swedish Bethel Baptist—905, 16th, Rev. J. A. Carlson, pastor, h 443, 20th.

Swedish Salem—949, 9th.

Taylor, M. E.—ws University blvd, 1 s of Campus av, Rev. C. A. Kent, pastor, h 4102 Park blvd.

Temple Beth Israel—2d nw cor. Beech, Rev. M. N. A. Cohen, rabbi, h 3334, 5th.

Trinity M. E.—Thorn, nw cor Grim, Rev. W. G. Smith, pastor, h 3030 Thorn.

Union Congregational (La Jolla)—e s Ivanhoe av, ne cor Cave, Rev. J. S. Voorhees, pastor.

Union Congregational (Ocean Beach)—4838 Santa Monica av, Ocean Beach, Rev. H. E. Hunt, pastor, h same.

United Brethren—3d cor Robinson av, Rev. H. C. Shaffer, pastor.

PARADISE VALLEY SANITARIUM
NATIONAL CITY, CAL.

POULTRY, BEES, GARDEN SUPPLIES
LIVE AND DRESSED POULTRY
414-430 SIXTH STREET
STILES POULTRY SUPPLY CO.

United Presbyterian—Market nw cor 22d, Rev. M. M. Kilpatrick, pastor, h 2808 Granada.

University Heights Christian—Cleveland av, ne cor Richmond, Rev. T. S. Handsaker, pastor, h 3924 Georgia.

Westminister Presbyterian—39th nw cor Franklin av.

MISSIONS.

Chinese Mission School—645, 1st.

Gospel Mission—546, 7th, Rev. P. H. Ingraham, pastor.

Japanese Congregational Mission—527, 8th, Rev. T. Hermano, pastor.

Mexican Baptist Mission—W. Date nw cor Columbia, Rev. Lucas D. Ruiz, pastor, h 514 W. Ivy.

Nazarene Mission—328 E, J. E. Aycock, supt.

Open Door Mission—830, 3d, Mrs. Mina W. Allender, supt.

Peniel Mission—Basement F nw cor 5th, Maude Wilkinson, supt.

Pentecostal Mission, 269, 7th.

San Diego Rescue Mission—T. E. Newell, supt, 628, 3d.

Svenska Missions—Tabernaklet, 949, 9th.

CEMETERIES

Mount Hope—City Cemetery, consists of about 200 acres, located on n s M st. bet 36th and 40th, near city limits. A portion is set apart to each of the following organizations, Masonic, Odd Fellows, G. A. R. and Jewish. Under control of Cemetery Commissoners, L. A. Blochman, C. W. Bowers, J. Don Dunann, Frank C. Butler, supt.

G. A. R.—n s M bet 38th and 39th, F. C. Butler, supt.

Home of Peace—n s M bet 35th and 37th, H. M. Landis, supt.

I. O. O. F.—n s M bet 38th and 40th, A. E. Barker, supt.

Masonic—n s M bet 37th and 40th, H. M. Landis, supt.

Catholic—West Washington nr Randolph, Peter O'Malley, supt.

Old Town Cemetery—North San Diego.

Greenwood—e s 40th bet Seigel and K, Joseph B. Smith, supt, office Granger bldg.

U. S. Cemetery—Point Loma.

PARKS.

Athletic Park—Newton av se cor Sicard.

Balboa Park—1400 acres, from A to Upas, between Sixth and Twenty-eight streets. Golden Hill section at 25th and A.

The Plaza—s s Broadway bet Third and Fourth.

Golden Hill Park—25th N of Ash.

New Town Park—bet Columbia and India, West F and West G.

Estrella Park—Between Jefferson and Wabash av nr Geary, 4 blks E of Boundary, East San Diego.

Mission Cliff Gardens—n s Adams av bet Maryland and Florida, Property of S. D. Electric Ry. Co.

La Jolla Athletic Park—Coast blvd cor Genter.

Park de la Cruz—Between Castle and Howard, Thomas and Sisson avs.

Ramona's Marriage Place, North San Diego.

Shield Park—Bet Dodge, Vine and Zinfandel, 6 blks E of Boundary, East San Diego.

Mikels & Bradbury
Insurance
Liabilities
Loans
and
Real Estate
=
958 7th
Main 1716
Home 4120

Business Blocks and Halls

A. W. L. Hall, 821 C.

American Foresters Hall, 933 F.

AMERICAN NATIONAL BANK BUILDING, 1007, 5th ne cor Broadway.

Arcade....1148, 5th and 1139, 4th

Armory Hall .....1242 G

Backesto 614, 5th

Bancroft .....G se cor 5th

Barney, McMurtie and Decker.. .....5th nw cor A

Becker 1037-1043, 4th

Benbough 1133, 5th

Bible Truth Hall .....4176 Texas

Office Buildings
With their tenants see Pages 18-21

The Thiel Detective Service Co.
F. R. CLAYTON Manager
PHONE SUNSET MAIN 2350
Los Angeles Office, Suite 926 Washington Bldg.
PHONE HOME A 2844

LEIGHTON McMURTRIE
320 BROADWAY, U. S. GRANT HOTEL BUILDING
REAL ESTATE
INSURANCE
MORTGAGE LOANS

HOME 4328
PACIFIC 1478

ROOD-PETERS COMPANY

Real Estate and Loans
Bonds
Insurance

Workmen's Compensation

909 Seventh Street
San Diego, Cal.

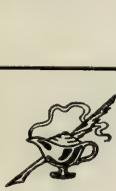

T. H. SHORE AND STAFF

Advertising
Planned
Written
Placed

Spreckels Bldg
MAIN 320

Business Blocks and Halls (Continued)

Bon Ton .....533 Bway
Bradt 1248 5th
Brotherhood Hall, 7828 Girard,.. .....La Jolla
Brown 561 5th
Brunswig .....5th se cor J
Burnap Block .....238 Bway
Cabrillo .....2171 Logan av.
Cabrillo Pavilion 3047 Carleton,.. .....Pt. Loma
Central Mortgage 1015, 1st
Chinese Masonic 428 3d
Churchill .....C sw cor 9th
City Hall .....5th sw cor G
City Jail 728, 2d
City Public Market...1st nw cor A
Cole .....5th nw cor G
Commerce .....427 E
Conard Block 1055, 5th
Cosgrove 961, 4th
County Jail .....Front sw cor C
Court House, W Broadway cor Front
Customs House and Post Office Bldg, ...s s of F bet Union and State
De Luca .....8th nw cor F
Dreamland Hall 1316 1st
Eagles' Hall 1031 2d
Edmonds 953, 8th
Elk's Hall .....Bway nw cor 2d
Ernsting 915, 5th
Express 761, 6th
Fairmount Hall es Pauly av, 2 n of University av, E.S.D.
Federal Bldg..s s West F bet Union and State.
First Nat Bank .....432 E
Fletcher 924, 8th
Fox-Heller 855, 5th
Fraternal Brotherhood Hall 1322, 5th
G. A. R. Hall 813, 5th
Gassen .....615 Bway
Gerichten 820, 5th
Germania Hall.....9th sw cor G
Gilbert 965, 5th
Granger 964, 5th
Grant 1038, 5th
Hall of Records (annex to the Court House), Union se cor C.
Hamilton 723, 5th
Hawley 1047, 5th
Hill .....533 F
Homeland 941 6th
Home Telephone 1027, 6th
Howard .....508 Univ. av.
Howard No. 2 .....512 Univ. av.
Humphrey-Tutton 929-931, 5th
Ingersoll-Tutton 832, 5th
Ingle .....424 F
Isis Theater ..1135, 4th & 1120, 5th
Iverson's Hall 627, 18th
Johnson, P. M. 1023 7th
Johnson & Connell .....705 Bway
Johnston .....5th se cor B
Josse .....515 Bway
K. of P. Temple .....3d sw cor E
Kastle 631, 6th
Knights of Columbus Hall..1023, 7th
Kuhn .....413 Bway
Labor Temple 621, 6th
Lawyers 919, 4th
Llewelyn 728, 5th
Longshoreman's Hall.851 W. Market
Louis 726, 5th
Lynhurst .....30th sw cor Upas
McGurck 611, 5th
McMurtrie .....3d nw cor B
McNeece .....432 F
Maple Hall 846, 5th
Marshall-Higgins .....4th sw cor C
Marston (new) ns C from 5th to 6th
Marston (old) .....425 C
Maryland Hotel...F bet 6th and 7th
Masonic Temple ....5th ne cor Ash
Mazdaznan Hall .....1867 Union
Moose Hall..Columbia ne cor Bway
Morse .....742 Market
Musicians Temple .....636 Market
Navajo .....F se cor 3d
Naval Reserves Armory..Bay Front foot of 28th.
Nesmith-Greely 825, 5th
Ocean Beach Christian Science Hall, Abbott ne cor Santa Monica av., Ocean Beach.
Odd Fellows Hall .....526 Market
Otis 1134, 4th
Overbaugh .....621 Market
Owl Drug Bldg 1025, 4th
Pacific .....524 F
Panama 502, 6th
Philips 918, 5th
Pierce-Morse .....536 F
Plaza 920, 4th
Post .....725 Bway
Price .....612 Market
Pythian .....E sw cor 3d
Richards C B....Bway ne cor State
Rubin Block.....1473-1493 Market
St. Joseph's Hall 1528, 4th
Savoy .....3d nw cor C
Schmidt 949, 4th
SCRIPPS BUILDING, T. O. Scripps manager.....525 C
Sefton .....432 C

SOUTHERN CALIFORNIA MUSIC CO.
Pianos, Phonographs, Sheet Music and Musical Instruments. 630 C STREET, Between 6th and 7th

CHAS. R. McCORMICK LUMBER CO.
Wholesale and Retail Dealers BOTH PHONES MAIN OFFICE: FOOT OF 24TH ST. CITY OFFICE: 923 3RD ST., COR. PLAZA

Seifert Block.....1164, 5th
Sheldon 822, 6th
Snyder 835, 6th
San Diego Hotel Bldg.....
s s W Bway bet Union and State
Southern Title 948, 3d
SPRECKELS BUILDING .....
....121 Broadway bet 1st and 2d
Starkey 1322, 5th
Stadium..ns Russ blvd nr High Sch.
Stevens & Hartley Bldg..2940 University av.
Sun Bldg .....7th se cor B
Timken 861, 6th
UNION BUILDING, 235 Broadway bet. 2d and 3d.
Union Title & Trust Co....1028, 2d
U S Post Office and Customs House Bldg, s s F bet Union and State.
Watts .....520 E
Whitney 1027, 5th
Y M C A.....C ne cor 8th
Y W C A.....646 Bway
Yuma 633, 5th
Zahn 841, 5th

Fraternal Organizations

ANCIENT ORDER OF HIBERNIANS

Meets 2d and 4th Tuesdays, St. Joseph's Hall, 4th and Beech, Peter McGinley, pres.; Thos. P. Reed, rec sec.

B'NAI B'RITH

Lasker Lodge No. 370—Meets second and fourth Tuesdays, K. of P. Hall, I. T. Davidson, pres.; G. Schlosberg, sec.

BROTHERHOOD OF AMERICAN YEOMAN

Homestead Lodge No. 1959—Meets Friday evenings at Moose Hall, Columbia and Bway, T. H. Gray, corres.

DAUGHTERS OF THE CONFEDERACY

Stonewall Jackson Chapter No. 476—Meets first Friday afternoon each month at San Diego Club House. Mrs. H. C. Woodward, cor. sec.

DAUGHTERS OF VETERANS

Nancy Hanks Lincoln Tent No. 5—Meets second and fourth Friday evenings at G. A. R. Hall, Mrs. L. McKinney, pres.; Lillian Worley, sec.

BENEVOLENT AND PROTECTIVE ORDER OF ELKS

San Diego Lodge No. 168—Meets Thursdays, 8 p. m., Broadway nw cor 2d, Robt. C. Jones, sec.

FORESTERS

Court Coronado No. 3798, 1. O. F.—Meets second and fourth Friday evenings, Kastle Hall 631, 6th, H. W. Vincent, sec.

Court San Diego No. 7799, A. O. F.—Meets first and third Tuesdays, Kastle Hall 631, 6th, F. X. Winter, financial secretary.

Court San Diego No. 28, F. of A.—Meets Wednesdays, Germania Hall, John Hoheisal, cor. sec.

Court Silver Gate No. 138, F. of A.—Meets Fridays, Germania Hall, C. F. McFarlan, corr sec.

FRATERNAL AID ASSN.

Meets first and fourth Friday evenings at I. O. O. F. Hall, George J. Veall, pres., D. B. Elm, sec.

FRATERNAL AID UNION

Meets second and fourth Fridays at San Diego Club House, Wm. R. Cripps, pres.; Geo. J. Veall, sec.

FRATERNAL BROTHERHOOD

San Diego Lodge No. 18—Meets every Monday evening, Fraternal Brotherhood Hall 1322, 5th, Delia A. Severin, sec.

FRATERNAL ORDER OF EAGLES

San Diego Aerie No. 244—Meets Tuesday evenings, Eagle Hall, 1031 2d, J. L. Stuart, sec.

FRATERNAL UNION OF AMERICA

Ramona Lodge No. 352—Mrs. Lissie A. Sellers, sec., 2929 Logan av.

MARKHAM POTTERY
DESIGNERS AND MAKERS OF
Art Pottery
NATIONAL CITY CALIFORNIA

SOUTHERN ENGINEERING AND ASBESTOS CO.
Asbestos Materials, Belting, Packing Hose and Power Plant Supplies
HUNTER SMITH, JR., MANAGER A. M SMITH, TREAS 6TH N. W. COR K

S. W. GRIER CO.
1108-4th
Phones: Pacific 2615; Home 3280
SURETY BONDS
GENERAL INSURANCE
BUILDING LOANS

M. F. ZENT
Insurance
Fire
Accident
Liability
Plate Glass
Automobile
Live Stock
Burglary
Elevator
Rent
Surety Bonds
207
AMERICAN NAT'L BANK BUILDING

T. H. SHORE AND STAFF
Advertising
Planned
Written
Placed
Spreckels Bldg
MAIN 320

Fraternal Organizations—Continued

G. A. R.

Datus E. Coon Post No. 172, G. A. R.—Meets second and fourth Saturdays, 2 p. m., G. A. R. Hall, C. J. Bolting, commander; Robert H. Butler, adjt.

Datus E. Coon Corps No. 84, W. R. C.,—Meets second and fourth Saturdays afternoon and evenings, G. A. R. Hall, Clara McCoy, pres.; Mrs. Mary E. Livingston, sec.

Heintzelman Post No. 33, G. A. R.—Meets second and fourth Tuesdays, G. A. R. Hall, W. A. Waterman, commander; J. V. Hicks, adjt.

Heintzelman Corps No. 1, W. R. C.—Meets second and fourth Tuesday evenings and first and third Tuesday afternoons in G. A. R. Hall, Alice F. Banks, pres.; Mrs. E. F. Barker, sec.

General U. S. Grant Circle No. 26, Ladies of the G. A. R.—Meets every Monday afternoon and first Saturday evenings in Pythian Bldg., Mrs. Alice Croghan, sec.

IMPROVED ORDER OF RED MEN

Chapulgus Tribe No. 155—Meets every Tuesday at 761, 6th, D. C. Mendenhall, C. of R.

I. O. O. F.

San Diego Lodge No. 153, I. O. O. F. Meets Thursdays, I. O. O. F. Hall, A. B. Knoles, sec.

Sunset Lodge No. 328, I. O. O. F.—Meets Tuesdays, Germania Hall, C. R. Sellors, sec.

Centennial Encampment No. 58, I. O. O. F.—Meets first and third Mondays, I. O. O. F. Hall, Benj. A. Bryant, scribe.

Canton San Diego No. 22, I. O. O. F.—Meets second and fourth Mondays, I. O. O. F. Hall, Dan McRay, clerk.

Anna Rebekah Lodge No. 137, I. O. O. F.—Meets second and fourth Wednesdays, I. O. O. F. Hall, Mrs. Alice Hageman, sec.

Silver Gate Rebekah Lodge No. 141,—Meets first and third Fridays, I. O. O. F. Hall, Mrs. Stella Parks, sec.

Veteran Odd Fellows—Meet first Wednesday in March and September, I. O. O. F. Hall, C. L. Tarr, pres.; J. W. Wescott, financial sec.

KNIGHTS AND LADIES OF SECURITY

San Diego Council No. 429—Meets every Wednesday evening at K. of P. Hall.

KNIGHTS OF PYTHIAS

Pythian Hall Association, 421 E, H. A. Croghan, sec.

San Diego Lodge No. 28, K. of P.—Meets Mondays, K. of P. Hall, 3d and E sts., W. S. Keyes, K. of R. and S.

Red Star Lodge No. 153, K. of P.—Meets every Friday evening K. of P. Hall, Third and E sts., H. A. Croghan, K. of R. and S.

Chevalier Company No. 6, U. R., K. of P.—Meets in K. of P. Armory, Third and E, every Wednesday evening, E. H. Grainger, captain comdg.; C. E. Jackson, recorder.

Woodbine Temple No. 36, Pythian Sisters—Meets second and fourth Thursdays, K. of P. Hall, Third and E sts., Mrs. May Glick, M. of R. and C.

Al Sahil Temple No. 162, D. O. K. K.—Meets first Tuesday of every month, H. A. Croghan, sec.

KNIGHTS OF COLUMBUS

San Diego Council No. 1319—Meets every Thursday evening at Post Bldg., 7th and Bway, Wm. A. Menke, fin. sec., 417 F.

KNIGHTS OF THE ROYAL ARCH

San Diego Lodge No. 11—Meets second and fourth Thursday afternoons in each month, G. A. R. Hall 813, 5th. R. B. Carter, treas.

LOYAL ORDER OF MOOSE

Supreme Dictator of L. O. O. M. of the World, Edwd. J. Henning, office 716 Timken Bldg.

San Diego Lodge No. 508—Meets Wednesdays at Moose Hall, 1009 Columbia, F. McClenegan, dictator; J. E. Keating, sec.

MAIN 4723
A. D. PIERSALL
OWL BLDG. SAN DIEGO
REAL ESTATE
REAL ESTATE
AND NOTARY PUBLIC
414 OWL DRUG BUILDING
MAIN 4723
A. D. PIERSALL
OWL BLDG SAN DIEGO
REAL ESTATE

F. W. BRADLEY CO.
FAMILY TRADE A SPECIALTY
TELS: HOME 1157, MAIN 157
Wholesale Wines and Liquors
Prompt Free Delivery
1058 FOURTH ST.

MACCABEES

San Diego Hive No. 17, Ladies of Maccabees—Meets first Thursday evening each month, Fraternal Brotherhood Hall 1322, 5th.

San Diego Tent No. 26, K. O. T. M. —Meets Wednesdays, Fraternal Brotherhood Hall, 1322, 5th, Paul Junker, record keeper.

MASONIC TEMPLE ASSN.

J. H. Peak, sec., 5th ne cor Ash.

San Diego Lodge No. 35, F. and A. M.—Meets first Saturday of each month, Masonic Temple, R. W. Belding, W. M.; E. A. Woodard, sec.

Silver Gate Lodge No. 296, F. and A. M.—Meets first Friday each month, Masonic Temple, J. P. Boyle, W. M.; Joseph H. Francis, sec.

San Diego Chapter No. 61, R. A. M. —Meets second Monday each month, Masonic Temple, J. W. Stoddard, H. P.

San Diego Council No. 23, Royal and Select Masters—Meets first Monday each month, Masonic Temple, S. W. Hackett, I. M.

San Diego Commandery No. 25, K. T.—Meets first Tuesday each month, Masonic Temple, J. F. West, commander; A. L. Mendenhall, recorder.

Constans Lodge of Perfection No. 8, A. and A. S. R.—Meets first Wednesday each month, Masonic Temple, Walter Bellon, V. M.; H. R. Comly, sec.

Constans Chapter, Knights Rose Croix No. 5, A. and A. S. R.—Meets first Wednesday each month at Masonic Temple, L. A. Blochman, W. M.; H. R. Comly, sec.

San Diego Council Knights Kadosh No. 6, A. and A. S. R.—Meets first Wednesday each month, at Masonic Temple, A. L. Mendenhall, commander; H. R. Comly, recorder.

San Diego Consistory No. 6 A. and A. S. R.—Meets first Wednesday each month, Masonic Temple, D. H. Elliott, M. of K.; H. R. Comly, registrar.

Blackmer Lodge No. 442, F and A. M. —Meets first Monday at Masonic Temple, H. H. Heath, W. M.; R. A. Kinney, sec.

Al Bahr Temple, A. A. O. Nobles of the Mystic Shrine—Meets at Masonic Temple, F. J. Lea, potentate; James H. Peak, recorder.

Southern Star Chapter No. 96, O. E. S.—Meets first and third Thursdays, Masonic Temple, Olive Merritt, W. M.; Mrs. Ida E. Benoit, sec.

San Diego Chapter No. 264, O. E. S. —Meets first and third Tuesdays, Masonic Temple, Mrs. Ruby J. Cornell, W. M.; Mrs. Henrietta A. Berg, sec.

San Diego Court No. 16, Order of the Amaranth — Meets second and fourth Tuesdays, Masonic Temple, Mrs. Winifred O'Farrell, R. M.; Mrs. Lotta B. Woodard, sec.

Masonic Board of Relief—R. W. Belding pres.; C. W. Potter, sec., Masonic Temple.

MODERN WOODMEN OF AMERICA

May View Camp No. 7255, M. W. of A.—Meets every Wednesday evening 761 6th, E. H. Mills, clerk, 520 E, rm. 408; C. H. Lee, ven. consul.

NATIVE DAUGHTERS OF THE GOLDEN WEST

San Diego Parlor—Meets first and third Wednesdays at K. of P. Hall.

ORDER OF SONS OF HERMANN

San Diego Lodge No. 22 — Meets Monday evenings, Germania Hall, H. W. Gebser, sec.

Thusnelda Lodge No. 4—Meets first and third Thursday afternoon each month, Germania Hall, Mrs. L. M. Landt, sec.

ROYAL ARCANUM

San Diego Council No. 1214—Meets first and third Thursdays, G. A. R. Hall, John H. Ryan, sec.

ROYAL NEIGHBORS OF AMERICA

Vilven Camp No. 2708—Meets first and third Friday evenings, Fraternal Brotherhood Hall 1322, 5th. Mrs. Adelia Mills, recorder, 520 E rm 408.

Henry Wiegand
Ladies' Tailor
PHONES
Home 1593
Main 2578
1165 FOURTH STREET

ALLEN'S MILK
Producers and Distributors of
PURE MILK
FAMILY TRADE OUR SPECIALTY.
ALLEN'S DAIRY
RURAL No. 2
ALLEN'S CREAM

TIP-TOP AND KLEEN MAID BREAD
MANUFACTURED BY SNOWFLAKE BAKING CO.
HOME 1047 MAIN 47
SOLD BY ALL GROCERS

John Burnham & Company
212-214 TIMKEN BUILDING
REAL ESTATE LOANS AND INSURANCE

Fraternal Organizations—Continued

SONS OF AMERICAN REVOLUTION

San Diego Chapter No. 2—E. C. Hickman, pres.; Allen H. Wright, sec.

SONS OF VETERANS

U. S. Grant Camp No. 37—Meets third Tuesday evening, G. A. R. Hall, Guy DeBurn, commander.

UNITED SPANISH WAR VETERANS

Bennington Camp No. 20—Meets second and fourth Wednesdays at G. A. R. Hall, 813, 5th, W. E. Metz, commander; W. C. Wilde, adjt.; Louis Neberwald, quartermaster.

VASA ORDER OF AMERICA

Gustav C. Lodge No. 175—Meets first and third Thursdays, 631, 6th, H. E. R. Swenson, sec.

WOODMEN OF THE WORLD

Miramar Camp No. 54, W. O. W.—Meets Tuesdays, I. O. O. F. Hall, 526 Market, R. P. Middlebrook, clerk, 670, 6th.

WOMEN OF WOODCRAFT

San Diego Circle No. 161—Meets Tuesdays, Fraternal Brotherhood Hall, 1322, 5th, Mrs. Mattie Crane, banker.

The Campbell Machine Co.
AUTO MARINE AND GENERAL REPAIRS
Foot of 8th Street

Le Grand Flint
San Diego's MOST Successful AND Progressive Instructor OF PIANO
Homephone 3030
SEE PAGE 67

Trade and Labor Organizations

San Diego Labor Temple Association (Inc.), Jacob Beckel, pres.; I. H. Markwith, v-pres.; S. E. Kelley, sec, 819, 1st.

San Diego County Federated Trades and Labor Council—Meets every Tuesday evening at Labor Temple, D. F. Curley, sec.

District Council of Carpenters—Meets in Labor Temple first Thursday evenings, A. G. Swanson, sec., 328 Sampson.

Amalgamated Carpenters' and Joiners' Union No. 924—Meets first and third Monday nights at University Heights Imp. Club House, Park blvd. and Center, R. Cuthbert, sec., 4585 Florida.

Bakers' Union No. 90—Meets first and third Saturday evenings at Labor Temple, V. Boudrie, cor. sec., 121, 31st.

Barbers' Union No. 256—Meets the fourth Wednesday night, at Labor Temple, D. F. Curley, sec.

Bartenders' Union No. 768—Meets the second and fourth Sundays of each month at 761, 6th, W. A. Powers, sec.

Brewery Workmen, Branch No. 3—Meets second and fourth Thursday evenings of each month at Labor Temple, Jacob Beckel, sec.

Brick Layers' Union No. 11—Meets every Tuesday evening, 621, 6th, Frank Boegemann, sec.

Carpenters' Union No. 810—Meets every Wednesday evening at Labor Temple, Geo. Fought, rec. sec.

Carpenters' Union No. 1916—Meets at Woodmen Hall, ESD, E. B. Tully, sec.

Cigarmakers' Union No. 332—Meets third Wednesday night of each month at Labor Temple, Thos. Steigerwald, sec, 957, 4th.

Cooks' Waiters' and Waitresses' Union No. 402—Meets every Friday at Labor Temple, Claude McClellan, sec., 621, 6th.

Electrical Workers' Union No. 465—Meets every Thursday evening at 761, 6th, T. J. Campbell, rec. sec.

Engineers' Union No. 365—Meets every Wednesday night at Longshoreman's Hall, 851 W. Market.

Hodcarriers' Union No. 257—Meets every Tuesday evening at Labor Temple, Louis Wehl, sec.

Horseshoers' Union—Meets first and third Wednesdays of each month at Labor Temple, Thos. Roache, sec., 621, 6th.

Icemen's Union—Meets every Wednesday evening at 761, 6th.

International Alliance of Theatrical Stage Employes No. 122—Meets alternate Tuesday afternoons at Labor Temple, F. C. Topping, sec.

Art Crafts Wall Paper & Paint Co.
CONTRACTORS
Wall Paper, Paints, Oils, VARNISHES, ETC.
SPECIFICATIONS, DESIGNS IN COLOR SCHEMES AND ESTIMATES FURNISHED
Main 1316
1224 Fourth St., San Diego, Cal.

If it's building material you want, see THE DIXIE LUMBER AND SUPPLY CO.
WE SELL EVERYTHING TO BUILD ANYTHING
BOTH PHONES UNIVERSITY AVE. AND OHIO ST.

International Union of Steam and Operating Engineers—Meets second and fourth Wednesdays at Castle Hall, C. H. Scott, sec., 3916 J.

Lathers' Union No. 260—Meets every Thursday evening at Labor Temple.

Longshoremen's Union No. 38-9—Meets first and third Tuesday evenings at 7:00 p. m., Longshoremen's Hall, 851 W. Market, David Brown, sec.

Machinists' Union No. 389—Meets every second and fourth Wednesday evening at Labor Temple, Wm. McCord, sec.

Molders' Union—Meets second Tuesday night at Labor Temple.

Moving Picture Operators (I. A. T. S. E.)—Meets first and third Tuesdays at Labor Temple, S. H. Metcalf, sec., 267, 21st.

Musicians' Union No. 325—Meets first and third Sundays of each month at K. P. Hall, E. W. Kemp, sec.

Painters' Union No. 333—Meets every Monday evening at Labor Temple, A. H. Dutton, rec. sec.

Plasterers' Union (O. P. I. A.)—Meets every Thursday evening at Labor Temple, R. W. Vroom, sec.

Plumbers' Union No. 230—Meets every Friday night, C. R. Parsell, sec., R. F. D. No. 1, Bx. 53-B.

Pressman's Union No. 140—Meets every third Monday evening at Labor Temple, C. E. Johnson, rec. sec., 757, 11th.

Retail Clerks' Union—Meets first Thursday evenings at Labor Temple, F. A. Faust, sec., 714, 5th.

San Diego Typographical Union No. 221—Meets last Sunday in each month at Labor Temple, 621, 6th, at 4 p. m., Roy H. Loman, sec.

Tailors' Union—Meets second and fourth Tuesdays in Labor Temple, C. Leander, sec.

Theatrical Employes' Union No. 122—Meets first and third Sunday forenoon of each month at 621, 6th.

Woman's Union Label League No. 197—Meets alternate Thursday afternoons and Saturday evenings at Labor Temple, Daisy Barteau, sec., 1520 Madison av.

Barney & Barney
Insurance
Bonds, Loans
Liability
Compensation
PACIFIC MUTUAL LIFE INS. CO.
E. P. RIECKER, Agt.
Scripps Bldg.
Rooms 207-209

Miscellaneous Organizations

Adams Avenue Union—Mrs. Elfa L. Hailey, pres.; 4749 Idaho (28th).

American National Red Cross, San Diego Chapter—Mrs. G. H. Ballou, chairman, Coronado. Office 966, 2d.

Army and Navy Union—W. S. Lyons, adjt., 725 Bway rm. 37.

Aschenbroedel Society — Meets first Tuesday each month at 2 p. m., at 832, 5th, P. R. Willsey, mgr.

Associated Charities of San Diego County—O. E. Darnell, pres.; W. F. Worcester, sec., B nw cor 7th.

Bar Association of San Diego—Adam Thompson, pres.; Eugene Ferry Smith, sec.; room 404 Sou. Title Bldg.

British Benevolent Society—Maj. H. D. Gerrard, pres., 1531 State.

Brotherhood of Locomotive Firemen and Enginemen, Ramona Lodge No. 386—Meets second and fourth Saturday evening of each month at 8 o'clock, at Pythian Hall, 3d sw cor E, David L. Marrs, rec. and fin. sec.

Car Men's Relief Assn.—121 Bway, rm 220.

Children's International Lotus Home—Pt. Loma Homestead.

Children's Home, 16th ne cor Ash—Mrs. L. A. Blochman, pres.; Mrs. Genevieve B. Miles, supt.

Chinese Free Masons—Chee Kung Tong, 428, 3d.

Chinese Nationalist League—Lew Fo Hon, pres.; Tom Sue Tong, sec., 216 J.

Palace
Dry Cleaning and Hat Works
SUITS
Cleaned and Pressed
75c and 85c
HATS
Cleaned and Blocked
50c
Phones { Main 202 Home 3106
920 Broadway
SAN DIEGO, CAL.

HOTEL YALE
LIVE WITH US IN COMFORT
IT'S AT FIRST AND F STS. PHONES--5310; HOME 4321

CALIFORNIA IRON WORKS INCORPORATED
PHONES, HOME 1336, SUNSET 1336
FOOT OF SEVENTH STREET, SAN DIEGO, CALIFORNIA
ENGINEERS, FOUNDERS, MACHINISTS
STRUCTURAL IRON AND STEEL CONTRACTORS
FREIGHT AND PASSENGER ELEVATORS

Hambly, Smith and Murphy
Hambly, Smith and Murphy
Hambly, Smith and Murphy
Hambly, Smith and Murphy
Funeral Directors
1570 4th
Tels M. 139
Home 1139

T. H. SHORE AND STAFF
Advertising
Planned
Written
Placed
Spreckels Bldg
MAIN 320

Miscellaneous Organizations (Continued)

Concordia Frauen-Verein (Ladies' Society)—Meets every second and fourth Tuesday afternoon at Germania Hall, cor 9th and G sts., Mrs. Rosa Schroeder, Pres.; Mrs. Sigmund Schiller, sec.

Concordia Turnverein — Directors' meeting second and fourth Wednesdays; society meeting, first and third Wednesdays at Germania Hall, cor 9th and G sts., Geo. Gehrkens, pres.; P. J. Piepenbrink, fin. sec.; Sigmund Schiller, recording sec.

Daughters' of Confederacy—Kathryn Blankenburg, pres, 3685, 8th.

Democratic Headquarters "D"—Maryland Hotel Arcade, J. D. Mathews, sec.

Economical Society of America—432 F, rm 439, J. T. Flynn, pres.

First M. E. Church Social Service—1141, 9th.

Floating Society of the Christian Endeavor of San Diego—572 Atlantic, E. N. Sawyer, supt.

Fredericka Home for the Aged Chula Vista)—Mrs. Emma R. Saylor, managing director: Mrs. Florence B. Cross, sec., office 317 Timken Bldg.

Girls' Home—Mrs. Dan Armstrong, pres.; Green ne cor Loma Alta Ocean Beach.

Girls' Industrial Home—2652 Newton av., Miss A. L. Applegate, supt.

Hebron Home for the Aged—Hiram Williams, mgr.; Mrs. Emma Williams, supt., 1825 Newton av.

Helping Hand Home (Day Nursery)—Mrs. Nannie Dodson, gen. mgr., 2245 G.

Helping Hand Home Association—Mrs. Nannie Dodson, supt., 964, 5th, rm 511 and 1806 J.

International Theosophical Peace Society—Pt. Loma Homestead.

Japanese Association of San Diego—W. S. Hayashida, sec., 621 Market.

Ladies' Society B. of L. F. & E., Pride of San Diego Lodge No. 377—Mrs. Julia A. Calloway, pres.; Mrs. Grace A. Churchill, sec.; 2422 N; meets second Saturday night of each month at Pythian Hall.

Letter Carriers' Assn.—D. A. Harris, pres; J. A. Lavigne, sec. Meets every 3d Saturday at K. P. Hall.

Manufacturers' Association of San Diego—F. M. White, pres.; W. G. Estep, sec., 515-516 Central Mortgage Bldg.

Master Painters' Association—Meets in Builders' Exchange Hall, 241 E, R. F. Gomes, sec.

Master Plumbers' Association—Meets first and third Mondays in K. of P. Bldg., 241 E, Fred A. Heilbron, sec.

Master Printers' Association—A. J. Hansen, pres.; E. L. Fisher, sec. Meets every first and third Tuesday rm 608 Timken bldg.

Maud Booth Children's Home—Mrs. M. E. Ray, supt., 3850 Ibis.

Mazdaznan Society of San Diego—1867 Union, Henry Nackenhorst, sec.

Men's International Theosophical League of Humanity—Pt. Loma Homestead.

Merchants' Association of San Diego Wm. O. Talbot, sec., 608 Timken bldg.

Military and Naval Officers' Association—Col. R. V. Dodge, pres.; Capt. R. J. Fly, v-pres.; Maj. H. R. Fay, sec.; Lieut. Don M. Stewart, treas.

Music Teachers' Assn. of San Diego—Willibald Lehman, Pres.; A. F. Conant, sec—Meets Chamber of Commerce, Broadway nw cor 2d.

National Assn. of Stationary Engineers—Meets every Friday evening at Pythian Hall.

National Letter Carriers' Association—Meets every third Saturday evening, K. of P. bldg., 3d sw cor E.

Normal Heights Improvement Assn—3937 Adams av., H. O. Welty, pres.

Odd Fellows' Temple Assn—1015, 1st rm 613, E. L. Fitzpatrick, sec.

Parliament of Peace and Universal Brotherhood—Point Loma Homestead.

Fintzelberg & Steinmetz
REAL ESTATE, INSURANCE AND LOANS
759 SIXTH STREET, Express Block Sunset Main 829. Home 1329

H. A. CAMERON CO. INSURANCE BONDS
THE OFFICE OF EFFICIENCY UNION BUILDING
PHONES--MAIN 4953 HOME 1788

People's Chorus of San Diego—Meets every Monday night at Y. M. C. A. bldg., F. W. Heilman, pres.

Pioneer Society of San Diego County—Meets last Monday of each month at members' residences. Mrs. Margaret Allen, pres.; Mrs. Ella Leavitt, sec.

Point Loma Assembly—Mrs. Grace N. Barkley, sec., meets first and third Mondays at Assembly Hall, Roseville, Pt. Loma.

Public Welfare Commission—121 Bway rm 507.

Pythian Hall Association — Meet at Pythian Castle, H. A. Croghan, sec.

Retail Dealers' Association—A. D. Jordan, sec. and atty., 429 F rm 7.

Rural Relief Assn.—948, 3d, rm 311.

Salvation Army Industrial Dept.—Jos. Faulkner, mgr., 138 F.

San Diego Architectural Assn.—Jno. D. Lyman, pres.; Robt. Halley, jr., sec., 314 Union bldg.

San Diego Art Guild—Henry Lord Gay and Richd. S. Requa, chairmen, 624 B, rm. 3.

San Diego Bar Association—Meets Dept. 2, Superior Court Room, Adam Thompson, pres.; E. F. Smith, sec.-treas.

San Diego Board of Trade—H. A. Collins, sec., 1025, 4th, rm 213.

San Diego Choral Union—Meets every Tuesday evening at 1260, 5th, W. E. Langston, pres.; Mrs. J. S. Hertzbrun, sec.; B. R. Schryock, conductor.

San Diego County Labor Temple Association — Jacob Beckel, pres.; S. C. Kelly, sec., 621, 6th.

San Diego County Medical Society—Dr. A. J. Thornton, sec., 208-209 Timken bldg.

San Diego County Nurses Home—Dickinson nr Front, Mrs. Jeanette Cash, matron.

San Diego Court of Honor—Meets every second and fourth Tuesdays in K. of P. Hall, 3d sw cor E.

San Diego Floral Assn.—Alfred D. Robinson, pres.; Miss K. O. Sessions, v-pres.; L. A. Blochman, treas.; G. T. Keene, sec., 727 E.

San Diego Humane Society — Mrs. Hattie Ballou, pres.; Mrs. L. K. Hedges, v-pres.; C. H. Forward, sec., 966, 2d.

San Diego Humanitarian Society—1726 Kearney, Mrs. Mattie Fay, pres.; Mrs. Rosamond C. Dailey, sec.

San Diego Immigrant Home—2652 Newton av.

San Diego Medical Library Assn.—861, 6th, rm 209, Robt. Pollock, sec.

San Diego Normal School Alumni Association, Imogene Pierce, pres.; Gertrude Laws, sec.

San Diego Retail Grocers' Assn.—F. W. Bennett, pres; E. A. Wadsworth, sec. Meets every 1st and 3d Wednesdays at 861, 6th, rm 608.

San Diego Society of the Archaeological Institute of America—Dr. E. L. Hewett, pres.; Mrs. Adolph Kraemer, sec, 3218, 2d.

San Diego Society for the Study and Prevention of Tuberculosis, Free Dispensary, B nw cor 7th. Open daily (except Sunday) from 12 to 4 p. m. Camp 2 miles E of terminus City Hts car line.

San Diego Society of Natural History—Gen. A. W. Vogdes, pres.; Mrs. Kate Stephens, sec. and curator; Hotel Cecil, 1134, 6th.

San Diego Symphony—Mrs. W. W. Praul, chairman bd directors, Nellie C. Rummel, sec., C. L. Williams, treas.; B. R. Schryock, conductor, 1331, 4th.

San Diego Wholesale Specialty Co.—F. W. Bennett, pres; G. W. Ernst, sec. Meets every Monday at 338, 7th.

San Francisco Earthquake Survivors—Meets 18th April in each year, 232 Spreckels Bldg. Dr. A. L. Simpson, pres.; Leonard G. Coop, sec.

Scripps Institute for Biological Research, La Jolla. Dr. Wm. E. Ritter, scientific dir.; W. C. Crandall, bus. mgr.

ÆTNA
Life, Accident, Etc.
G.et
A.etna-ized
BY
GIST
INSURANCE
SERVICE
—
GILMAN A. GIST
202 Owl Bldg.
MAIN 188

Information Bureau
International Theosophical Headquarters
Point Loma California
330 Broadway
U. S. Grant Hotel Bldg.
Near Entrance

CANDIES LIGHT LUNCHES
KEMP'S SODAS
209-211 BROADWAY

CARMICHAEL & McMAHON CO.
THIRD AND ASH STS. UNDERTAKERS MAIN 5501 HOME 4604

An Accident is not Always a Disaster
If you have first insured your income with
NEAL & HOME
625 E St.

P. M. DAIRY ASS'N
Manufacturers and Distributors of
Purity Dairy Products
COTTAGE CHEESE
ICE CREAM
BUTTER
CREAM
MILK
KEFIR
12th & K Sts.
Phones
HOME 2034
SUNSET 3311

Miscellaneous Organizations —Continued

Seamen's Welcome, foot of W. Market—W. B. Penrose, pres.; J. H. Bambury, v-pres.; Mrs. Etta D. Thompson, rec sec; Mrs. J. H. Bambury, cor. sec.; Geo. L. Flagg, treas.

Servian Mutual Aid Socity—Meets every second and fourth Thursday at 761, 6th, Nick Stavonovich, sec.

Silver Gate Society—761, 6h, rm 42, P. T. Mannen, pres.; W. C. Powers, sec.

Social Service Department of M. E. Church—1568, 3d.

Socialist Headquarters—1352, 5th, F. D. Moore, sec.

Theosophical Society—Annie Besant Lodge, Broadway ne cor 7th (second floor), Bernice T. Banning, pres.; Laura Athey, sec.

Travelers' Aid Society—861, 6th rm 207.

United Commercial Travelers', San Diego Council 405—Meet second Saturday each month in K. of P. Hall, 3d sw cor E. A. E. Clark, sec., P. O. Box 353.

Universal Brotherhood and Theosophical Society—Katherine Tingley, leader, Pt. Loma.

Wholesalers' Board of Trade and Credit Assn. — 607-8 Spreckels bldg.

Woman's Central Christian Temperance Union—Meets second and fourth Thursdays at Central M. E. Church; Mrs. J. W. Read, pres.; Mrs. Ida Pease, sec.

Woman's International Theosophical League—Pt. Loma Homestead.

Woman's Christian Temperance Union—First Union, Mrs. Florence A. McCoy, pres., 801 C.

Young Men's Christian Association—Geo. W. Marston, pres.; John S. Akerman, v-pres.; S. M. Bingham, treas.; W. H. Strong, rec. sec.; Fred D. Fagg, gen. sec.; Melvin N. Wilson, office sec.; C. E. Peterson, physical director; Alvin K. Bradford, asst. physical director; Geo. S. Chessum, boys' work director; Harold Royle, asst. boys' work director; Building 8th ne cor C.

Young Men's Institute—Meets every Monday evening at St. Joseph's Hall, 4th and Beech, F. J. Laengle, pres., 625, 5th.

Young Wo Benevolent Association—327 J.

Young Women's Christian Assn.—Mrs. Philip Morse, pres.; Mrs. Carl Johnson and Mrs. A. E. Frost, v-pres.; Mrs. H. B. Thearle, treas.; Miss Harriet Marston, sec.; Miss Alice M. Brockman, gen. sec. Boarding Home, Cafeteria, Educational Classes, Rowing Clubs, Socials for members, Emp. Bureau, 646 Bway.

State Societies

San Diego Federation of State Societies, office 107 Bway—Officers and Executive Committee, Miss Jean B. Cooper, sec.; Miss A. I. Dolph, asst. sec. The delegates to the Federation meet the first Monday of each month at 8 p. m., 107 Bway.

Alaska—A. P. Meaker, pres., 421 Bway.; Mrs. H. J. Patterson, sec., 2040 Dale.

Arizona—E. P. Riecker pres.; 1334, 7th., Wm. K. Maull, sec., 207 Central Mortgage bldg.

British Social Society—W. G. Daniels, pres., 2631 Bway; Rosa C. Plante, sec., 1243, 11th. Meets fourth Tuesday, S. D. Club House.

Cambrian (Welsh) Society—Geo. Holmes, pres., h 5th and Orange av., Coronado; D. T. Morgan, sec., 804, 4th.

California—W. J. Mossholder, pres., 1st Natl Bank Bldg; E. L. Thomas, sec., Granger Bldg. Meets third Thursday in the month at 1322, 5th.

Hotel Churchill EUROPEAN
100 OUTSIDE ROOMS, 50 WITH BATH
O. L. CHURCHILL, OWNER ED. ALLEN, MGR. 9TH AND C

CHAS. F. O'NEALL
966 6TH ST. Phones: Home 3590, Main 252
LOANS
REAL ESTATE
FIRE INSURANCE

Canadian Society—A. B. Griffin, pres. 2875 M.; Delena Archibald, sec., 2876 Bway.

Colorado—J. C. Shearer, pres., 1244 Pennsylvania av.; Geo. T. Rogers, sec., 222 F Ave., Coronado.

Connecticut—Mrs. Mary Green, pres., 3704 Park blvd; Ora Mott, sec., 1425, 31st. Meets fourth Tuesday in the month at homes of members.

District of Columbia—O. E. Darnall, pres., 4324 Hermosa Way; Mrs. E. M. Applby, sec-treas., 3834, 8th.

Idaho—F. D. Culver, pres., 2856 5th.

Illinois—H. V. Mather, pres., Court House; C. B. McCoy, sec., 603 Central Mortgage Bldg.

Indiana—E. E. Hendee, pres., Central Mtg. Bldg; Mrs. Gertrude Forest, sec., 1931 Front.

Iowa—Mrs. A. L. Voris, pres., 2241 Logan av.; Mrs. Alice Hageman, sec., 933, 11th.

Kansas—H. J. Roy, pres., 2635 B; F. E. Lindley, sec., 531 Union Bldg.

Kentucky—J. M. Chatterson, pres., 404 Union Bldg.; Ernest Brown, sec., 3036 Ivy.

Maine—A. E. Blethen, pres., Hotel Arno; C. L. Bowker, sec., 321, 5th, Coronado.

Massachusetts—C. F. Willard, pres., 920, 8th.

Michigan—D. F. Glidden, pres.; W. C. Wilde, sec., 510 Spreckels Bldg. Meets first Saturday at St. James Hotel.

Minnesota—E. T. Smith, pres., Chula Vista; J. W. Brown, sec., 1011, 5th.

Missouri—C. E. Burch, pres., 855, 5th; Miss Agnes Shimin, sec.; 2165 2d.

Montana—Morris Binnard, pres., Am-Nat. Bank Bldg.; C. J. Brackett, sec., 1044, 2d.

Nebraska—Robt. Lynn, pres., 511 Am. Natl. Bank Bldg.; A. A. Thomas, sec., 1422, 3d.

Nevada—I. G. Lewis, pres-., 3937 Cleveland av.; Miss Blanche Urquart, sec., 939, 4th.

New England—C. E. Dow, pres., Sefton blk; W. H. Evans, sec., 226 Owl Drug Bldg.

New Jersey—Nath. McHorney, pres., E. S. D.; Mrs. L. R. Middlebrook, sec., 2744 Columbia.

New Mexico—H. E. Schofield, pres., 3671, 4th; J. A. Williams, sec., 1108, 4th.

New York—E. Wineburgh, pres, 915, 4th; A. H. Wright, sec., City Clerks office.

North Dakota—Geo. B. Winship, pres., 3402 Albatross; F. I. Lyon, sec., 819 Bway.

Ohio—H. M. Arnold, pres.; 3770 Center.

Oklahoma—E. L. Hotchkiss, pres. 311 Union Bldg; Dr. Alfd Byars, sec., 904 Watts Bldg.

Oregon—Dr. Alfd Watts, pres., 904 Watts Bldg.; A. L. Davis, sec., 1752, 4th.

Pennsylvania—H. L. Horner, pres., Am. Natl. Bank Bldg; J. D. Smith, sec.; 1570, 4th. Meets first Thursday, Arcade Hall.

Rhode Island—W. A. Lane, pres., Barbara Worth Hotel; T. E. Hartigan, sec., 2535 L.

Society of Southern States—Dr. T. O. Burger, pres., 1000 Watts Bldg; Mrs. E. G. Glenn, sec., 2214 Bway.

South Dakota—F. F. Grant, pres., Central Mortg. Bldg; E. J. Miller, sec., 1050 23rd.

Texas—C. F. O'Neall, pres., 529 Bway; W. S. Whitman, sec., 2446 I.

Utah—T. R. Larson, pres., 1321 J; A. E. Clarke, sec., 1334, 7th.

Vermont—A. W. Esty, pres., 1877 Altamira; Mrs. A. W. Esty, sec., 1877 Altamira.

Virginias—R. C. Slaughter, pres., 335 Spreckels Bldg; Mrs. K. P. Wyatt, sec., 2033 State.

Washington—Amata A. Dunning, pres., 4632 Edgeware rd, RFD Bx 323; Mrs. N. H. Ethridge, sec., 1105 12th.

Wisconsin—C. A. McGee, pres., 716 Timken Bldg; L. S. Evarts, sec; 801 Am. Nat'l Bank Bldg.

IRWIN & CO.
HAY, GRAIN
FLOUR,
MILL FEEDS,
POULTRY
FEEDS,
GRAIN BAGS,
WOOL BAGS,
SACK
TWINE,
COAL
Main office
FOURTH AND K
PHONES:
MAIN 440
HOME 1440

GEO. E. BRIDGEFORD
GENERAL INSURANCE
PHONES. HOME 2634
MAIN 2530
303 Southern Title Bldg.

KETTNER & SALMONS
The Insurance Men
Pacific 244
Home 1344
WRITE Life Fire Burglary
Health Bonds Automobiles
Accident Liability Plate Glass
Southern Title Building

Hartwell Electric Co.
955 SIXTH STREET
Motors and Dynamos Sold, Rented and Repaired

Clubs

Amphion Club—Meets Isis Theater or Wednesday Club House, twice each month from October to May, Miss Gertrude Gilbert, pres.

Automobile Club of Southern California—F. L. Baker, pres.; S. L. Mitchell, sec.; C. M. Leslie, dist. mgr., Bway nw cor 2d.

Balboa Country Club—4985 Coronado av., Ocean Beach.

Bay View Social Club—3757 Cottonwood, S. G. Hayward, sec.

Ben Franklin Club—James H. Dougherty, pres.; I. N. Chutkow, sec.-treas.; 615 Broadway.

Bridgeport Club—Meets 2d and 4th Thursday at Pythian Bldg., 3d sw cor E.

Brooklyn Heights Improvement Club—30th and Fir. A. E. Blethen, pres.; E. L. Thomas sec.

Cabrillo Commercial Club—425 C., W. H. A. Johnston, pres.; H. W. Hinman, sec., C. L. Williams, treas.

Caledonian Club—John Barclay, chief; John Lawrence, sec., r 1130 S. 31st, meets 4th Monday at S. D. Club House.

Channing Club—Mrs. H. E. Ricksecker, pres. Meets at First Unitarian Church, 6th bet. Beech and Cedar.

Chess Club of San Diego—Consolidated with Cabrillo Commercial Club, 425 C.

Comus Club—F. T. Goggins, pres.; W. H. Wylie, sec., Upas ne cor Indiana.

Coronado Country Club—Office 2d fl Union Bldg., 235 Broadway.

Country Club—Thos. Rice, pres.; R. C. Broom, sec., Park blvd cor Upas.

Cuyamaca Club—Sixth floor Union Bldg.; 235 Broadway.

Elks' Club—R. C. Jones, sec., Bway nw cor 2nd.

Four C's Club—Meets alternate Thursdays, Central Christian Church; Dr. E. H. Crabtree, pres.; J. B. McLees, sec.

Golden Hill Improvement Club—W. D. Crum, pres.; W. H. Strong, sec.; Golden Hill Club Hse, Beech bet. 26th and 27th.

Kensington Park Woman's Club—Margt I. Griffith, sec-treas., 4551 Edgeware rd.

La Jolla Woman's Club—7767 Draper. Mrs. M. B. Ritter, pres.; Miss E. B. Scripps, 1st v-pres.; Mrs. Sarah Taylor, 2d v-pres; Mrs. Emma MacDonald, rec. sec.; Mrs. E. B. Woodworth, treas.; La Jolla.

Lower California Jockey Club—121 Bway rm 350.

Men's Brotherhood First M. E. Church—Meets second Monday evening monthly.

Metropolitan Club—Jos. Thomas, pres.; Bert Sherman, sec.; 535 E.

Mission Restoration Club—G. W. Marston, pres.; J. S. McGroarty, v-pres; E. T. Lannon, sec., Philip Morse, treas.; 235 Bway, rm 511.

Motorcycle Club of San Diego—Raymond E. Smith, sec.; 1056, 3d.

News Boys Athletic Club—Frank Morgan, pres.; L. M. Stoll, sec-treas., 861, 6th, rm 220.

Nurses' Club—(Graduates) 1468, 1st.

Omar Club—1433 K.

Orpheus Club—Wm. Brothers, pres.; Glenn Hall, sec. Meets every Tuesday evening at P. M. Johnson Bldg., 1023, 7th.

Otay Social Club—928, 6th.

Pacific Beach Reading Club—Mrs. Chas. R. Woodward, pres.; Pacific Beach.

Pastime Gun Club—M. J. Toews, pres.; C. F. Disbrow, sec-treas.; 1344 A st.

Physicians' Club—208-209 Timken Bldg. Dr. A. J. Thornton, sec.

Pioneer Social Club—W. C. Johnson, pres.; W. B. Becker, sec-treas.; 1060, 4th.

Plaza Social Club—961, 4th, rm 14; F. O. Merkle, sec.

Johnson-Saum Company
FUNERAL DIRECTORS
✢
LADY ASSISTANT
✢
N. W. Cor. Fourth & Ash
✢
TELEPHONES SUNSET, MAIN 158 HOME 1158

Naylor Gem Co.
Jewelers Miners and Cutters of Precious Stones
We have our own mines of Tourmaline, Beryl, Turquois, Hyacinth and Garnet
330 Broadway
U. S. Grant Hotel

P. W. LAUREEN
1026 4th Street, U. S. Grant Hotel
TAILOR AND IMPORTER

V. WANKOWSKI & CO., INC.
V. WANKOWSKI, PRESIDENT W. McCLELLAND, VICE PRES. & SECY.
Loans, Real Estate, Insurance, Surety Bonds. PHONES: Main 2029 Home 1315 341-342-343 Spreckels Theatre Bldg.

Point Loma Golf Club—Patterson Sprigg, pres.; Louis C. Masten, sec.; Loma Portal, Pt. Loma.

Portia Club—Mrs. Lydia Porter, pres.; Mrs. Grace Worthing, sec. Meets every Wednesday afternoon at homes of members.

Rod and Reel Club—Meets 3d Monday every month; 7:30 p. m., 919, 4th; C. Foret, sec.; 836 D av., Coronado.

Rotary Club of San Diego—1015, 1st rm. 702.

Salonika Club—723½, 5th.

San Diego Club, The—949, 9th. Meets every alternate Tuesday for regular meeting; other Tuesdays given to departmental work. Mrs. E. W. Peterson, pres.; Mrs. W. H. West, sec.; Mrs. J. E. Burne, treas.

San Diego Commercial Club—953, 4th; G. W. Kelly, pres., Fred Bunker, sec.

San Diego Electric Railway Car Mens Club—121 Bway, rm 220.

San Diego Greek American Social Club—441, 5th; Nicholas Dranes, sec.

San Diego Mothers' Club—Meets first and third Thursday afternoons. Mrs. Cora P. McKinney, pres.; Mrs. E. Lois Lane, sec.; Mrs. Emily S. King, treas.

San Diego Shakespeare Club—Meets first and third Thursdays. Mrs. F. J. Schlinger, pres.; 4016 Albatross.

San Diego Tennis Club—3059 Hawthorn.

San Diego Waiters' Social Club—F. N. Coltrane, pres.; W. S. Swisler, v-pres.; C. T. Bowes, mgr., 1036, 3d.

San Diego Woman's Press Club—Mrs. J. P. Wright, pres.; Mrs. M. B. Starkey, v-pres,; Rebecca Strutton, sec. Meets second and fourth Thursdays every month, U. S. Grant Hotel.

Salonikas Club—723½, 5th.

Savoy Athletic and Social Club—Harry Damant, sec.; 1060, 4th.

Scottish Social Club—Meets second and fourth Tuesdays at 26th and M. Mrs. Louis Peppin, sec., 3218 L.

Slavonian Literary and Social Club—832, 5th, rm 7; Louis Radovich, sec.

Soledad Club—Prospect se cor Girard La Jolla.

University Club of San Diego—344 A Duncan MacKinnon, pres.; R. D. Spicer, sec.; P. Victor Morgan, treas.

University Heights Improvement Club—4041 Center; J. A. Reed, sec.

Wayfarers' Club—546, 3d.

Wednesday Club The—ns Ivy Lane bet. 5th and 6th.

Wide-Awake Improvement Club—Meets every Wednesday night at 8:00 p. m. at club house at 2577 M st. John Widenor, sec.

ROWING CLUBS.

Olympia Columbia Rowing Assn.—P. C. S. S. Co. whf, ft of 5th.

S. D. High Sch Rowing Club—Bay front ft of 28th.

S. D. Rowing Club—N. E. Brown, sec; Edwd Schwartz, capt; P. C. S. S. Co. wharf.

San Diego Yacht Club—P. A. Girard, commodore, office 740, 4th, Burt F. Dill, sec. Coronado side of bay nr the ferry.

Silver Gate Girls' Rowing Club—P. C. S. S. whf ft of 5th.

State Normal School Rowing Assn.—Foot of W. Market. J. G. Wilkinson, commodore.

Y. W. C. A. Rowing Club—646 Bway, Alice M. Brookman, sec.

Zlac Rowing Club Boat House—Foot of W. Market.

Advertise in the Directory
It Will Bring Results

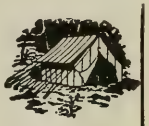
MUEHLEISEN TENT AND AWNING CO.
Manufacturers of
Tents Awnings and Covers
Flags, Sails and Camp Furniture
753-755 Fourth Street
Both Phones

HOME 4127
MAIN 4697
A. H. Jedlick Co.
Exclusive Ladies' Tailors
1131 6th St.
SAN DIEGO
CAL.

IT'S OUR BUSINESS TO MIND YOUR BUSINESS
919 SIXTH STREET SAN DIEGO MASTEN & KENDALL RENTALS INSURANCE
REFERENCE: ANY BANK OR TRUST COMPANY PLACE THE MANAGEMENT OF YOUR PROPERTY IN OUR CARE

The Underground Geography of San Diego is no pipe dream to
R. G. TREFZGER THE HEIGHTS PLUMBER 1405 University Ave. He is a pioneer and knows the lay of the pipe and can save you money
TELEPHONES HILLCREST 368, HOME 9426

Street and Avenue Guide

OF THE CITY OF SAN DIEGO

In this department of the City Directory the Streets are alphabetically arranged and described by giving the point of commencement of each and the line of direction.

The exact location of any street can be found by referring to the index of map accompanying Directory.

COPYRIGHT 1916 BY SAN DIEGO DIRECTORY CO.

The LEADING SEED HOUSE IN SAN DIEGO—Established 1897
Agents for CYPHERS Incubators
BOTH PHONES
NEARPASS' SEED STORE
522 SIXTH STREET

GASOLINE OILS REPAIRING Accessories
Golden State Garage
D. K. Griffith 6th & I
Phones M. 1802 Home 1850

A.

East fr 1st 3 blks N of Broadway
1st 100
2d 200
3d 300
4th 400
5th 500
6th 600
7th 700
8th 800
9th 900
10th 1000
11th 1100
12th 1200
13th 1300
14th 1400
15th 1500
16th 1600
17th 1700
18th 1800
19th 1900
20th 2000
21st 2100
22d 2200
23d 2300
24th 2400
25th 2500
26th 2600
27th 2700
28th 2800
29th 2900
30th 3000
31st 3100
32d 3200
33d 3300
34th 3400

A (West)

West fr 1st 3 blks N of Broadway
1st 100
Front 200
Union 300
State 400
Columbia 500
India 600
Arctic 700
California 800
Atlantic 900

ACACIA.

SE fr 35th at junction with Boston av
35th 3500
Rigel 3200
Sive 3300
Una ends.....3400
38th begins.....——
Vesta ends.....3500
39th 3600

ACACIA DR.
(East San Diego)

SE fr University av, 1 blk E of Euclid
University av....4600

ACHILLES DR.
(East San Diego)

W fr Rexmore dr, ½ blk S of El Cajon av
Rexmore dr.....3700

ADA

S fr M ½ blk E of 39th
M 100
Superior 300

ADAMS AV.

E fr Mission Cliff Pk 2 blks N of Monroe av
Campus av 1600
North av 1700
Park blvd 1800
Georgia 1900
Florida 2000
Alabama 2100
Mississippi ends.2200
Louisiana ends..2300
Texas 2400
Arizona ends 2500
Hamilton 2600
Oregon 2700
Idaho 2800
Utah 2900
Kansas 3000
Nebraska 3100
Boundary 4600
32d ends 3200
Works av ends..——
Mission dr begins.——
33d ends 3300
34th 3400
35th 3500
36th 3600
37th 3700
38th 3800
Hawley blvd 3900
40th begins 4000
41st 4100
42d 4200
43d 4300
44th 4400

ALABAMA.

N fr Upas, 1 E of Florida
Upas 3400
Myrtle 3500
Dwight begins...3600
Cypress av ends.——
Landis begins....3700
Robinson av ends——
Wightman begins3800
University av ...3900
Lincoln av 4000
Polk av 4100
Howard av 4200
El Cajon av 4300
Meade av 4400
Monroe av 4500
Mission av 4500
Madison av 4600
Adams av 4700

ALAMEDA DR.

S fr Sunset blvd, 1 blk W of Howard
Sunset blvd 4100
Sheridan 4000
Henry ends 3900
St. James pl 3900

ALAMEDA PL.

N fr Titus 1 blk W of Henry
Titus 3550
Linwood 3600
Guy 3650
Puterbaugh 3700

ALBATROSS.

N fr junction of Fir and Union 1 blk W of Front
Fir 1900
Grape 2000
Hawthorn 2100
Ivy 2200
Juniper 2300
Kalmia 2400
Laurel 2500
Maple 2600
Nutmeg 2700
Olive 2800
Palm 2900
Quince 3000
Redwood 3100
Spruce 3200
Thorn 3300
Upas 3400
Walnut 3500

The San Diego Union

W. F. LUDINGTON CO.
234-235 SPRECKELS BLDG.
GENERAL INSURANCE AND SURETY BONDS MARINE INSURANCE

Brookes av 3600
Pennsylvania ...3700
Robinson av 3800
University av ...3900
Washington 4000
Lewis 4100
Montecito Way ..4150

ALBERT.
N fr Upas 3 blks E of 10th
Upas 3400
Myrtle av 3500
Brookes av 3600
Cypress av .....——
Pennsylvania av 3700
Robinson av.....3800

ALPHA.
E fr 37th 1 blk N of Beta
37th 3700
38th 3800
39th 3900
40th 4000
41st 4100
42d 4200

ALPINE.
(East San Diego)
N fr University av 1 blk E of Euclid av
University av....4000
Anna av 4100
Orange av.....4200
Florence av.....4300
El Cajon av.....4400

ALTA.
N fr Almond 1 blk E of Penn av
Almond 900
Broadway 1000
C 1100

ALTADINA
(East San Diego)
N fr Anna av 1 blk E of Manzanita
Anna av 4100
Orange av.....4200
Florence av.....4300
El Cajon av.....4400

ALTAMIRA PL.
W fr Hermosa way 1 blk N of Altura pl
Hermosa way ...1600
Sierra Vista 1700
Valle Vista 1800

ALTURA PL.
W fr Hermosa Way 1 blk N of Montecito Way
Hermosa way....4200
Sierra Vista 4200

AMETHYST.
(East San Diego)
N fr 1 blk S of Swan av, 1 blk E of Standard
Swan av 2900
Denver av 3000
Highland av 3100
Ohio av 3200

AMPUDIA (Old Town)
NE fr Kurtz 1 NW of Trias
Kurtz 3750
Hancock 3800
Moore 3850
Jefferson 3900
Congress 3950
San Diego av ...4000
Juan 4100
Sunset blvd 4200
Whitman 4250
Chestnut 4300
Hickory 4350
Fort Stockton dr.4400
Pine 4450
Cherry 4500

ANDERSON PL.
E fr 5th 1 blk N of Brookes av
5th 500
6th 600

ANDREWS.
NE fr Titus 1 blk NW of Wellborn
Titus 3550
Linwood 3600
Guy 3650
Puterbaugh 3700
Torrence 3750
Neale 3800
Sutter 3850
Tupper 3900
Sublett 3950

ANNA.
(East San Diego)
E fr Boundary 1 blk N of University
Boundary 3200
Mission av 3300
Wabash av 3350
Scott av 3400
Swift av 3450
Pacific av 3500
Wilson av 3550
Storey av 3600
Cherokee av 3650
Reed av 3750
Thomas av 3750
Daley av 3800
Sisson av 3850
Hugo av 3900
Conklin av 3950
Stockton av 4000
Copeland av 4050
Van Dyke av ...4100
Pauly av 4150
Fairmount av ...4200
Colonial av 4250
Highland av 4300
Cabrillo av 4350
Chamoune av ...4400
Mentone av 4450
Menlo av 4500
Serria av 4550
Euclid av 4600
Alpine av 4650
Estrella av 4700
Cerros av 4750

ANTHONY DR.
N fr Division 1 blk E of Osborne .. ....
Division 2300
Marine View dr..2200

ARCADIA DR.
W fr Hawk ½ blk N of Barr
Hawk 4400
Avalon dr 4400

ARCADIAN AV.
N fr Windsor 1 blk W of Commonwealth av
Windsor av 2200
Juniper 2300

ARCH.
N fr Meade av 1 blk W of New Jersey
Meade av 4400
Monroe av 4500

ARCTIC.
N fr the bay 1 blk E of California
H 600
G 700
F 800
E 900
Broadway 1000
C 1100
B 1200
A 1300
Ash 1400
Beech 1500
Cedar 1600
Date 1700
Fir 1900
Grape 2000
Hawthorn 2100
Ivy 2200
Juniper 2300
Kalmia 2400
Laurel 2500
Maple 2600
Nutmeg 2700
Olive 2800
Palm 2900
Quince 3000
Redwood 3100
Spruce 3200
Sassafras 3300
Thorn 3400
Upas 3500
Vine 3600
Walnut 3700
Bean 3800
Winder 3900
Harasthy 4000
McKee 4100
McNealy 4200

ARDEN WAY.
N fr Sunset blvd 1 blk W of St James pl
Sunset blvd 4200
Hickory begins..2000
Ft Stockton dr..2000

ARGUELLO.
N fr Sunset blvd 1 blk W of Arden way
Sunset blvd 4200
Hickory 2100

ARIZONA.
N fr Upas 1 blk E of Texas
Upas 3400
Myrtle av 3500

SAN DIEGO TILE & WOODSTONE CO.
Display Rooms, Office and Warehouse: 758 FRONT ST. MAIN 4871
CONTRACTORS AND JOBBERS IN ALL KINDS OF FLOOR, WALL AND MANTEL TILE
EXCLUSIVE AGENTS FOR WOODSTONE IN SAN DIEGO AND IMPERIAL COUNTIES

4%
MAKE YOUR SAVINGS MULTIPLY BY DEPOSITING WITH
SOUTHERN TRUST AND SAVINGS BANK
4% ON TERM DEPOSITS — 3% ON ORDINARY

PACIFIC PHONE MAIN 2728

VREELAND & EVERTS

703 AMERICAN NAT. BANK BLDG.

PUBLIC ACCOUNTANTS

J. C. Packard

BOOK STORE and PRINT SHOP

CIRCULATING LIBRARY

831 SIXTH ST.

MISSION WINE CO.

AGENTS

WIELAND BEER

DELICATESSEN

FAMILY TRADE A SPECIALTY

1166-1172, 5th

PHONES

Home 1367-1267

Main 367-3343

NO BAR

Dwight 3600
Landis 3700
Wightman 3800
University av ...3900
Lincoln av 4000
Polk av 4100
Howard av 4200
El Cajon av 4300
Meade av 4400
Monroe av 4500
Madison av 4600
Adams av 4700
Collier av 4800

ARNOLD.
(East San Diego)
E fr Winona 2 blks N of El Cajon av
Winona 4800
Manzanita 4850
Winn av 4900

ARNOLD
N fr Upas 1 blk E of Arizona
Upas 3400
Myrtle av 3500
Dwight 3600
Landis 3700
Wightman 3800
University av ...3900

ARNOLD PL.
W fr Maryland bet Van Buren and Tyler
Maryland 1400

ARISTA (Old Town)
NE fr Kurtz 1 blk NW of Ampudia
Kurtz 3750
Hancock 3800
Moore 3850
Jefferson 3900
Congress 3950
San Diego av 4000
Juan 4100
Sunset blvd 4200
Whitman 4250
Chestnut 4300
Hickory 4350
Ft Stockton dr...4400
Pine 4450
Cherry 4500

ARTHUR AV.
(Normal Heights)
E fr Mission dr 1 blk N of McKinley av
Mission dr .....——
38th 3800
Hawley blvd 3900
40th 4000
41st 4100
Mission dr .....——

ASH.
E fr 1st 1 blk N of A
1st 100
2d 200
3d 300
4th 400
5th 500
6th 600
7th 700
8th 800
9th 900
10th 1000
Balboa Park (not open to 28th)
28th 2800
Granada av 2850
29th 2900
Dale 2950
30th 3000
Fern 3050
Grove .....——
Ida 3150
32d 3200
Bancroft 3250
33d 3300
Felton .....——
Gregory .....——
34th 3400
Morse .....——
Whaley .....——
35th 3500
Dalton .....——
Pennell .....——
36th 3600
McClellan .....——
Bay View 3700
Cuyamaca .....——

ASH (West)
W fr 1st 1 blk N of A
1st 100
Front 200
Union 300
State 400
Columbia 500
India 600
Arctic 700
California 800
Atlantic 900

ATLANTIC.
N fr H 1 blk E of the bay
H 600
G 700
F 800
E 900
Broadway 1000
C 1100
(Not open to A)
A 1300
Ash 1400
Beech 1500
Cedar 1600
Date 1700
Fir 1800
Grape 1900

ATLANTIC (North)
N fr Bean 1 blk E of the bay
Bean 200
Emory 300
Harasthy 400
Clayton 500
Sutherland 600
Noell 700
Estudillo 800
Wright 900
Bandini 1000
Couts 1100
Witherby 1200

AUBURN DR.
(East San Diego)
SE fr Euclid av 1 blk S of University av
Euclid av 4600

AVALON DR.
W fr Hawk ½ blk N of Barr
Hawk 4400
Arcadia 4400

B.
E fr 1st 2 blks N of Broadway
1st 100
2d 200
3d 300
4th 400
5th 500
6th 600
7th 700
8th 800
9th 900
10th 1000
11th 1100
12th 1200
13th 1300
14th 1400
Bancroft pl.....1450
15th 1500
16th 1600
17th 1700
18th 1800
19th 1900
20th 2000
21st 2100
22d 2200
23d 2300
24th 2400
25th 2500
26th 2600
27th 2700
28th 2800
29th 2900
30th 3000
31st 3100
Ida .....——
32d 3200
33d 3300
34th 3400

B (West)
W fr 1st 2 blks N of Broadway
1st 100
Front 200
Union 300
State 400
Columbia 500
India 600
Arctic 700
California 800
Atlantic 900

BABCOCK
NW fr the bay 1 blk W of Vedder
Couts 2150
Witherby 2200

BACHMAN PL.
N fr Lewis 1 blk E of 2d
Lewis 4100
Montecito Way..4150
Rigdon 4200

PARADISE VALLEY SANITARIUM

NATIONAL CITY, CAL.

Willard STORAGE BATTERY L.B.A. TRADE MARK REGISTERED
J. Stanley La Sha IGNITION STATION
Willard STORAGE BATTERY L.B.A. TRADE MARK REGISTERED
1251-57 FOURTH ST. MAIN 693

BANCROFT.
N fr A 1 blk E of 32d
A 1300
Ash 1400
Beech 1500
Cedar 1600
Date 1700
Elm 1800
Fir 1900
Grape 2000
Hawthorn 2100
Ivy 2200
Juniper 2300
Kalmia 2400
Laurel 2500
Maple 2600
Nutmeg 2700
Upas 3400
Myrtle 3500
Dwight 3600
Landis 3700
Wightman 3800
University av...3900
Lincoln av 4000
Boundary .....——

BANCROFT.
S fr Martin av 1 blk E of 32d
Martin av 600
Greely av 700
Logan av 800

BANCROFT PL.
N fr C 1 blk W of 15th
C 1100
B 1200

BANDINI.
NE of Water 1 blk W of Wright
Water 3650
Atlantic 3700
Kurtz 3750
Hancock 3800
Moore 3850
La Jolla av.....3900
Jefferson 3950
Columbia 4000
Union 4050
Horton 4100

BARR.
E fr Ingalls 1 blk N of Hunter
Ingalls 1300
Jackdaw 1200
Ibis 1100
Hawk 1000
Gold finch 900
Falcon 800
Eagle 700
Dove 600
Curlew 500

BAY AV.
E fr the bay 1 blk S of Colton av, E fr 28th
28th 2800
29th 2900
30th 3000
31st 3100
32d 3200

BAY VIEW.
N fr A 1 blk E of McClellan
A 1300
Ash 1400
Beech 1500
Cedar 1600
Date 1700
Elm 1800

BAY VIEW AV.
N fr junction of Couts and Orizaba 1 blk W of Miller
Changed to Couts

BEAN.
NE fr Atlantic 1 blk N of Walnut.
Atlantic 200
Kurtz 1600
Arctic 1400
India 1300
Columbia 1200
State 1100
Union 1000

BEARDSLEY.
NE fr Railroad av 3 blks SE of N
Railroad av 100
Pierce av 200
Main 300
Newton av 400
National av 500
Logan av 600
Kearney av 700
Julian av 800
N .....——

BEECH.
E fr 1st 5 blks N of Broadway
1st 100
2d 200
3d 300
4th 400
5th 500
6th 600
7th 700
8th 800
9th 900
10th 1000
Balboa Park
(not open to 28th)
28th 2800
Granada av .....——
29th 2900
Dale .....——
30th 3000
Fern .....——
Grove .....——
31st 3100
Ida .....——
32d 3200
Bancroft .....——
33d 3300
Felton .....——
Gregory .....——
34th 3400
Morse .....——
Whaley .....——
35th 3500
Dalton .....——
Pennell .....——
36th 3600
McClellan .....——
Bay View 3900
Cuyamaca .....——

BEECH (West)
W fr 1st 5 blks N of Broadway
1st 100
Front 200
Union 300
State 400
Columbia 500
India 600
Arctic 700
California 800
Atlantic 900

BELMONT AV.
(Normal Heights)
NE fr Mission dr 1 blk E of N end of 44th
Mission dr .....——
Bonnie Brae av..——

BENESCH AV.
E fr 33d 1 blk S of Broadway
33d 3300
34th 3400
35th 3500

BENSON.
NE fr Union 1 blk N of Walnut
Union 1400
Horton 1300
Puterbaugh 1200

BENTON PL.
(Normal Heights)
N fr Mission dr 1 E of 41st

BERYL.
(East San Diego)
N fr Home av 1 blk E of Coral
Home av 2900
Denver 3000
Highland av 3100
Ohio 3200

BETA.
E fr 37th 1 blk S of Alpha
37th 3700
38th 3800
39th 3900
(not open to 41st)
41st 4100
42d 4200

BIRCH.
SE fr 34th at junction with Boston av
34th 3400
Rigel 3500
Sive 3500
Thor ends .....——
Una 3700
Vesta 3800
39th 3900
40th 4000

LOUIS KIRSHBAUM
GRAND PRIZE 1899 FOR SUPERIOR TAILORING
HIGH GRADE LADIES' AND GENTS' TAILOR
PHONES { Main 1532 Home 4961
414 B STREET

The Thiel Detective Service Co.
F. R. CLAYTON Manager
PHONE SUNSET MAIN 2350
Los Angeles Office, Suite 926 Washington Bldg.
PHONE HOME A 2844

LEIGHTON McMURTRIE
320 BROADWAY, U. S. GRANT HOTEL BUILDING
REAL ESTATE
INSURANCE
MORTGAGE LOANS

HOME 4328
PACIFIC 1478

ROOD-PETERS COMPANY

Real Estate and Loans
Bonds
Insurance

Workmen's Compensation

909 Seventh Street
San Diego, Cal.

T. H. SHORE AND STAFF

Advertising
Planned
Written
Placed

Spreckels Bldg
MAIN 320

BLAINE.

E fr Cleveland 1 blk N of University av
Cleveland av 1400
University blvd..1500
Centre 1600
Park blvd 1700

BONNIE BRAE AV.
(Normal Heights)

N fr Adams dr 2 blks E of 44th
Adams ave 4700
Menlo av 4800
Belmont av 4900
Ward 5000

BOONE.

NW fr Wellborn 1 blk N of Neale
Changed to Sutter

BOSTON AV.

E fr 26th 1 blk N of Main
26th 2600
27th 2700
28th 2800
29th 2900
30th 3000
31st 3100
32d 3200
33d begins 3300
34th 3400
35th begins 3500
36th 3600
37th 3700
38th 3800
39th 3900
40th 4000
41st 4100

BOUNDARY.

NW fr Juniper 1 blk W of Mission av
Geary begins ...2400
Laurel ends 2500
Powell begins ..2600
Hayes begins ...2800
Suffolk begins ..3000
Norfolk begins..3100
Kearney av begins 3200
Fulton begins ..4400
Franklin ends ..3500
Myrtle ends 3600
Bowery begins ..——
Dwight ends 3700
Castle begins ..——
Landis ends ....——
Klauber begins ..——
Wightman ends 3800
University av ...3900
Gilmore begins ..——
Lincoln ends ...4000
Steiner begins ..——
Anna begins ....——
Polk av ends ...4100
Orange av begins——
Howard av ends.4200
El Cajon av 4300
Meade av ends..4400
Olive av begins..——
Monroe av 4500
Madison av 4600
Adams av 4700
Works av 4800

BOWERY.
(East San Diego)

E fr Boundary 1 blk S of Castle
Boundary 3300
Mission av 3400

BOYD (Old Town)

NW fr Witherby 1 blk NE of Juan
Changed to Sunset blvd

BRANT.

N fr junction of Union and Hawthorn
Hawthorn 2100
Ivy 2200
Juniper 2300
Kalmia 2400
Laurel 2500
Maple 2600
Nutmeg 2700
Olive 2800
Palm 2900
Quince 3000
Redwood 3100
Spruce 3200
Thorn 3300
Upas 3400
Robinson 3800
University av ...3900
Douglass 4000
Washington 4050
Lewis 4100
Montecito Way..4150
Rigdon 4200

BROADWAY.

E fr 1st 1 blk S of C
1st 100
2d 200
3d 300
4th 400
5th 500
6th 600
7th 700
8th 800
9th 900
10th 1000
11th 1100
12th 1200
13th 1300
14th 1400
15th 1500
16th 1600
17th 1700
18th 1800
19th 1900
20th 2000
21st 2100
22d 2200
23d 2300
24th 2400
25th 2500
Glendale av ends 2550
26th 2600
27th 2700
28th 2800
29th 2900
30th 3000
31st 3100
32d 3200
33d 3300
34th 3400
35th 3500
36th 3600

BROADWAY (West)

W fr 1st 1 blk S of C
1st 100
Front 200
Union 300
State 400
Columbia 500
India 600
Arctic 700
California 800
Atlantic 900

BROADWAY.

E fr 1st 1 N of Lewis
Changed to Montecito Way

BROADWAY—West

W fr 1st 1 N of Lewis
Changed to Montecito Way

BROOKES AV.

E fr 1st 1 blk N of Walnut
1st 100
3d 300
4th 400
5th 500
6th 600
7th 700
8th 800
9th 900
(not open to Richmond)
Richmond 2100
Albert .....——
Herbert 2200
Park blvd 2300

BROOKES AV.(West)

W fr 1st 1 blk N of Walnut
1st 100
Front 200
Albatross 300
Brant 400
Curlew 500
Dove 600
Eagle 700
Falcon 800
Goldfinch 900
Hawk 1000
Ibis 1100
Jackdaw 1200
Kite 1300
Lark 1400

BROOKLYN AV.
(East San Diego)

N fr Turk 2 blks E of Horton av
Turk 2900
Horton av.....3000
Dawn 3050
Scio 3100
Prospect 3150
Pascoe 3200
Horton .....——
High .....——
Montgomery 3300

SOUTHERN CALIFORNIA MUSIC CO.
Pianos, Phonographs, Sheet Music and Musical Instruments. 630 C STREET, Between 6th and 7th

HEMSTOCK & DAVIS, FUNERAL DIRECTORS
1752 FOURTH ST. PHONES, MAIN 2634, HOME 1913

BRYANT.
NE fr Main 1 blk NW Pluto NE to Boston av.

BUCHANAN.
NW fr Hayes av 1 blk W of Maryland
Hayes 4200
New Jersey begins 4200
Connecticut begins 4300
Oklahoma begins.4400
Massachusetts begins 4500

BURLINGAME DR.
E fr 30th 1 blk S of Nutmeg
30th 3000
31st 3100

BUSH.
W fr Eagle 3 blks S of Washington
Eagle 900
Goldfinch 1000
Ibis 1100
Jackdaw 1200
Kite 1300

BUTLER.
E fr Boundary 1 blk N of C
Boundary 3900
Vista av 4000
Penn av 4100
Gordon av 4100
Ohio av 4300

C.
E fr 1st 1 blk N of Broadway
1st 100
2d 200
3d 300
4th 400
5th 500
6th 600
7th 700
8th 800
9th 900
10th 1000
11th 1100
12th 1200
13th 1300
14th 1400
Bancroft pl begins .....——
15th 1500
16th 1600
17th 1700
18th 1800
19th 1900
20th 2000
21st 2100
22d 2200
23d 2300
24th 2400
25th 2500
26th 2600
27th 2700
28th 2800
29th 2900
30th 3000
31st 3100
Ida .....——
32d 3200
33d 3300
34th 3400
35th 3500
36th 3600

C (West)
W fr 1st 1 blk N of Broadway
1st 100
Front 200
Union 300
State 400
Columbia 500
India 600
Arctic 700
(not open to California)
California 800
Atlantic 900

CABRILLO.
(East San Diego)
N fr Ohio av 1 blk E of Highland av
Ohio 3200
Chatham 3300
Center 3400
Clark 3500
Howard 3600
Castle 3700
Klauber 3800
University av ...4000
Anna av 4100
Orange av 4200
El Cajon av.....4300

CALHOUN.
N fr Getti 1 blk E of Stephens
(Changed to Palmetto Way)

CALHOUN.
(Old Town)
NW fr Taylor 1 blk NE of San Diego av
Twiggs 2600
Mason 2700
Wallace 2800
Taylor 2900
Rosecrans 3000
Gaines 3100
Riley 3200
Greenwood 3300

CALIFORNIA.
N fr I 2 blks E of the bay
I 500
H 600
G 700
F 800
E 900
Broadway 1000
C 1100
(Not open to A)
A 1300
Ash 1400
Beech 1500
Cedar 1600
Date 1700
Fir 1900
Grape 2000
Hawthorn 2100
Ivy 2200
Juniper 2300
Kalmia 2400
Laurel 2500
Maple 2600
Nutmeg 2700
Olive 2800
Palm 2900
Quince 3000
Redwood 3100
Spruce 3200
Sassafras 3300
Thorn 3400
Upas 3500
Vine 3550
Walnut 3600
Kurtz 3600
Chambers 3650
Bean ends .....——
Winder 2700
Emory ends .....——
Pierce 3750
Harasthy ends ..——
McKee 3800
Clayton ends .....——
McNealy 3850
Sutherland ends ——
Stone 3900
Noell ends .....——
Henry 3950

CAMBRIDGE.
(Normal Heights)
W fr Kensington dr 2 blks N of Jefferson av
Kensington dr ..5300
Crescent rd 5400
Plymouth av 5500

CAMPUS AV.
NW fr University blvd 1 blk N of Lincoln av
University blvd..4100
Tyler av begins..4200
Van Buren av begins 4300
Meade av 4400
Monroe av 4500
Madison av 4600
Adams av 4700
Golden Gate av begins 4700

CANYON RD.
N fr Ft Stockton dr 1 blk W of Sierra Vista
Ft Stockton dr...1800

CAPITAN AV.
N fr Kalmia 2 blks E of 30th
Kalmia 2400
Laurel 2500
Maple rebegins...2600
Burlingame dr ..2700

CAPPS.
E fr Idaho 2 blks N of Upas
Idaho 2600
Utah 2700
Sherman 2800
Kansas 2900
30th 3000
Ray 3100

Office Buildings
With their tenants see Pages 18-21

Office Buildings
With their tenants see Pages 18-21

California Hospital
PHONE MAIN 203
ROBT. J. FLY, M. D.
PHYSICIAN IN CHARGE
Office, 324-332 Granger Building

S. W. GRIER CO.
1108-4th
Phones: Pacific 2615; Home 3280
SURETY BONDS
GENERAL INSURANCE
BUILDING LOANS

M. F. ZENT
Insurance
Fire
Accident
Liability
Plate Glass
Automobile
Live Stock
Burglary
Elevator
Rent
Surety Bonds
207
AMERICAN NAT'L BANK BUILDING

T. H. SHORE
AND
STAFF
Advertising
Planned
Written
Placed
Spreckels Bldg
MAIN 320

CASTLE.
(East San Diego)
E fr Boundary 1 blk S of Klauber
Boundary 3300
Mission av 3351
Wabash av begins 3400
Madison av ends.3400
Swift av begins..3450
Pacific av 3500
Wilson av 3550
Storey av 3600
Cherokee av 3650
Reed av 3700
Thomas av 3750
Daley av 3800
Sisson av 3850
Hugo av 3900
Conklin av 3950
Copeland av 4000
Van Dyke av....4050
Pauly av 4150
Fairmount av ...4200
Colonial av 4250
Highland av 4300
Cabrillo av 4350
Chamoune av ...4400
Mentone av 4450
Menlo av 4500
Serria av 4550

CEDAR.
E fr 1st 6 blks N of Broadway
1st 100
2nd 200
3d 300
4th 400
5th 500
6th 600
7th 700
8th 800
9th 900
10th 1000
Balboa Park (not open to 28th)
28th 2800
Granada .....——
29th 2900
Dale .....——
30th 3000
Fern .....——
Grove .....——
31st 3100
Ida .....——
32d 3200
Bancroft .....——
33d 3300
Felton .....——
Gregory .....——
34th 3400
Whaley .....——
35th 3500
Pennell .....——
36th 3600
McClellan .....——
Bay View .....——
Cuyamaca ends..3700

CEDAR (West)
W fr 1st 6 blks N of Broadway
1st 100
Front 200
Union 300
State 400
Columbia 500
India 600
Arctic 700
California 800
Atlantic 900

CENTER.
N fr University av 1 blk E of University blvd .. ..
University av ...3900
Blaine av .....——
Lincoln av 4000
Park blvd 4100

CENTER.
(East San Diego)
E fr Washington av 1 blk N of Chatham
Washington av..3700
Franklin av 3750
Nelson av 3800
Lafayette av ...3850
Sisson av 3900
Hugo av 3950
Conklin av 4000
Stockton av 4050
Copeland av 4100
Van Dyke av....4150
Brooklyn av 4200

CERRO GORDA AV.
N fr G 1 blk E of 27th ....
G 700

CERROS.
(East San Diego)
N fr University av 1 blk E of Estrella
University av ...4000
Anna av 4100
Orange av 4200
Florence av 4300
El Cajon av.....4400

CHALMERS
(See Bean)

CHAMBERS.
NE fr California 1 blk N of Walnut
Changed to **BEAN**

CHAMOUNE.
(East San Diego)
N fr Ohio av 1 blk E of Cabrillo
Ohio av 3200
Chatham 3300
Centre 3400
Clark 3500
Howard 3600
Castle 3700
Klauber 3800
University av ...4000
Anna av 4100
Orange av 4200
El Cajon av.....4300

CHATHAM.
(East San Diego)
E fr Wabash av 1 blk S of Centre
Wabash av 3650
Franklin av 3700
Nelson av 3750
Lafayette av 3800
Sisson av 3850
Hugo av 3900
Conklin av 3950
Copeland av begins 4000
Lexington av ...4050

CHEROKEE AV.
(East San Diego)
N fr Kearney av 1 blk E of Storey av.
Kearney av 3400
Wilson av 3500
Essex av 3600
Howard av 3700
Castle av 3800
Klauber av 3900
University av ...4000
Anna av 4100
Orange av 4200
El Cajon av 4300
Olive av 4400

CHERRY (Old Town)
NW fr Witherby 1 blk NE of Pine
Witherby 2200
Hortensia 2250
Trias 2300
Ampudia 2350
Arista 2400
Conde 2450
Harney 2500
Twiggs 2600
Mason 2700
Wallace 2800
Jackson 2850
Taylor 2900
Rosecrans 3000
Gaines 3100
Riley 3200
Greenwood 3300

CHESTER PL.
Normal Heights)
E and W fr N end of Hawley blvd

CHESTNUT
(Old Town)
NW fr Witherby 1 blk NE of Whitman
Witherby 2200
Hortensia 2250
Trias 2300
Ampudia 2350
Arista 2400
Conde 2450
Harney 2500
Twiggs 2600
Mason 2700
Wallace 2800
Jackson 2850
Taylor 2900
Rosecrans 3000
Gaines 3100
Riley 3200
Greenwood 3300

CHURCH.
(East San Diego)
NW fr junction Horton av and German 1 blk W of Wall
Horton av .....——
Scio av .....——
Pascoe av .....——

Steinway Pianos
Fifth and A
GRAY MAW MUSIC CO. INC.
Pianos for Rent
BOTH PHONES
1256-1260 FIFTH ST.

F. W. BRADLEY CO.
FAMILY TRADE A SPECIALTY
TELS: HOME 1157, MAIN 157
Wholesale Wines and Liquors
Prompt Free Delivery
1058 FOURTH ST.

Montgomery av..——
Park av .....——
Hubbel av .....——
Estrella pl .....——

CIRCLE DR.
(Normal Heights)
E fr Bonnie Brae av 1 blk N of Adams av
Bonnie Brae ....——

CLARK.
(East San Diego)
E fr Nelson av 1 blk N of Centre
Nelson av 3750
Lafayette av ...3800
Sisson av 3850
Hugo av 3900
Conklin av 3950
Stockton av 4000
Copeland av 4050
Van Dyke av 4100
Brooklyn av 4150
Fairmount av ...4200
Colonial av 4250
Highland av 4300
Cabrillo av 4350
Chamoune av ...4400
Mentone av 4450
Menlo av 4500
Serria av 4550

CLARK.
NE fr Columbia 1 blk W of Mission Hills blvd
Titus .....——
Columbia 1600
Linwood 1500
Guy 1400
Puterbaugh 1300
Torrance 1200

CLAY AV.
E fr 28th 2 blks S of N
28th 2800
29th 2900
30th 3000
31st 3100
32d 3200
33d 3300

CLAYTON.
NE fr the bay 1 blk E of Sutherland
Atlantic 2300
Kurtz 2200
Hancock 2100
Moore 2000
La Jolla av 1900

CLEVELAND AV.
NE fr intersection of 10th and University av
10th 1000
Vermont 1200
Richmond 1400
Blaine av ends..——
Lincoln av 1500
Tyler av 1600
Van Buren av ..1700
Meade av 1800
Monroe av 1900
Madison av 2000
Golden Gate av..2100

CLIFF.
E fr Panorama 1 blk N of Adams av
Panorama 4800

CLIFF PL.
(Normal Heights)
N fr Mission dr 1 blk N of McKinley av

CLIFTON.
N fr Almond 1 blk E of Alta
Almond 900
Broadway 1000

CLINTON.
E fr 37th ½ blk S of M.
37th 3700
38th 3800

COLLIER AV.
E fr Arizona 1 blk N of Adams av
Arizona 2500
Hamilton 2600
Oregon 2700
Idaho 2800
Utah 2900
Kansas 3000

COLONIAL AV.
(East San Diego)
N fr Ohio av 1 blk E of Fairmount av
Ohio av 3200
Chatham 3300
Center 3400
Clark 3500
Howard 3600
Castle 3700
Klauber 3800
Universitya av ..4000
Anna av 4100
Orange av 4200
El Cajon av 4300

COLTON AV.
E fr bay 1 blk S of Main
27th 2700
28th 2800
29th 2900
30th 3000
31st 3100
32d 3200

COLUMBIA.
N fr the bay 1 blk W of State
I 500
H 600
G 700
F 800
E 900
D 1000
C 1100
B 1200
A 1300
Ash 1400
Beech 1500
Cedar 1600
Date 1700
Elm ends 1800
Fir 1900
Grape 2000
Hawthorn 2100
Ivy 2200
Juniper 2300
Kalmia 2400
Laurel 2500
Maple 2600
Nutmeg 2700
Olive 2800
Palm 2900
Quince 3000
Redwood 3100
Spruce 3200
Sassafras 3300
Thorn 3400
Upas 3500
Vine 3600
Walnut 3700
Chambers 3800
Winder 3900
Wellborn begins.——

COMMONWEALTH AV.
N of Ivy 2 blks W of city limits
Windsor 2200
Juniper 2300
Laurel 2500

CONDE (Old Town)
NE fr Kurtz 1 blk NW of Arista
Kurtz 3750
Hancock 3800
Moore 3850
Jefferson 3900
Congress 3950
San Diego av ...4000
Juan 4100
Sunset blvd 4200
Whitman 4250
Chestnut 4300
Hickory 4350
Ft Stockton dr...4400
Pine 4450
Cherry 4500

CONGRESS.
(Old Town)
NW fr Witherby 1 blk NE of Jefferson
Witherby 2200
Hortensia 2250
Trias 2300
Ampudia 2350
Arista 2400
Conde 2450
Harney 2500
Twiggs 2600
Mason 2700
Smith 2800
Wallace 2850
Taylor 2900
Rosecrans 3000
Gaines 3100
Riley 3200
Greenwood 3300

CONKLIN AV.
(East San Diego)
N fr junction of Pearl and Lexington av 1 blk E of Hugo av
Lexington av ...3200
Chatham 3300
Centre 3400
Clark 3500

AUTO WRECKING and SUPPLY CO.
BUY, SELL AND EXCHANGE
Automobiles, Engines, Parts and Accessories
Repairing and Rebuilding
1152 1st and 1515 India

ALLEN'S MILK
Producers and Distributors of
PURE MILK
FAMILY TRADE OUR SPECIALTY.
ALLEN'S DAIRY
RURAL No. 2
ALLEN'S CREAM

TIP-TOP AND KLEEN MAID BREAD
MANUFACTURED BY SNOWFLAKE BAKING CO.
HOME 1047 MAIN 47
SOLD BY ALL GROCERS

John Burnham & Company
212-214 TIMKEN BUILDING
REAL ESTATE LOANS AND INSURANCE

The Campbell Machine Co.
AUTO MARINE AND GENERAL REPAIRS
Foot of 8th Street

Le Grand Flint
San Diego's MOST Successful AND Progressive Instructor OF PIANO
Homephone 3030
SEE PAGE 67

Howard 3600
Castle 3700
Klauber 3800
University av ...4000
Anna av 4100
Orange av 4200
El Cajon av 4300
Olive av 4400
Monroe av 4500

CONNECTICUT.
SW fr intersection of Arch and New Jersey 1 blk W of Maryland
Arch 4400
Buchanan 4300

CONTOUR BLVD.
(East San Diego)
S fr El Cajon av 1 blk E of Lemona
El Cajon av 4400
Paradise Alley ..4300

COPELAND.
(East San Diego)
N fr Chatham 1 blk E of Stockton av.
Chatham 3300
Centre 3400
Clark 3500
Howard 3600
Castle 3700
Klauber 3800
Steiner 4000
Anna av 4100
El Cajon av.....4200
Orange av.....4300
Olive av 4400
Monroe av 4500

COPLEY AV.
E fr Oregon 2 blks N of Adams
Oregon 2700
Urada begins ...2800
Idaho ends 2900
Utah ends 3000
Vista pl begins..3100
Kansas ends 3200
Enrie rd begins..3300

CORAL.
(East San Diego)
N fr Home av 1 blk E of Amethyst
Home av 2800
Swan av 2900
Denver 3000
Highland av 3100
Ohio 3200

COTTONWOOD.
SE fr 33d at junction with Boston av
33d 3300
Boston av 3400
Pluto 3500
Rigel 3600
Sive 3700
Thor .....——
Una 3800
Vesta .....——
39th 3900
Yama ends .....——
40th 4000
41st 4100

COUNTY RD.
(Normal Heights)
N fr Monroe av 1 blk E of Edgeware rd
Monroe av 4500
Mission dr 4600
Adams av 4700
Jefferson av 4800
Oxford av 4900
Plymouth av ...5000

COURT WAY.
E fr Hawk 2 blks N of Barr
Hawk 1000

COUTS.
NE fr bay bet Witherby and Bandini
Atlantic 2300
Kurtz 2200
Hancock 2100
Moore 2000
La Jolla av 1900
Jefferson 1800
California 1700
Columbia 1600
Union 1500
Horton 1400
Puterbaugh 1300

CRANE PL.
S fr Sutter 1 blk W of Hawk
Sutter 3700

CRESCENT RD.
(Normal Heights)
E fr Cambridge 3 blks N of Jefferson av
Cambridge 5400
Terrace dr 5500
Kensington dr...5600

CROSBY.
NE fr Railroad av bet Beardsley and Dewey
Railroad av 1500
Pierce av 1400
Main 1300
Newton av 1200
National av 1100
Logan av 1000
Kearney av 900
Julian av 800
Irving av 700
Harrison av 600
N 500

CUNNINGHAM.
(East San Diego)
E fr Winona 3 blks N of El Cajon
Winona 4800
Manzanita 4850
Winn av 4900

CURLEW.
N fr junction of Union and Juniper
Juniper 2300
Kalmia 2400
Laurel 2500
Maple 2600
Nutmeg 2700
Olive 2800
Palm 2900
Quince 3000
Redwood 3100
Spruce 3200
Thorn 3300
Upas 3400
Walnut av 3500
Brookes av 3600
Pennsylvania av 3700
Robinson av 3800
University av ...3900
Washington av ..4000
Lewis 4100
Montecito Way..4150
Rigdon 4200

CUYAMACA.
N fr Woolman av 1 blk E of Fortieth
Woolman av 4000
Jamul begins ...4100
Los Pinos begins 4200

CYPRESS AV.
E fr 10th 2 blks N of Upas
10th 1000
Vermont 1200
Richmond 1400
Albert 1500
Herbert 1600
Park blvd 1700
Indiana 1800
Georgia 1900
Florida 2000
Alabama 2100

D.
E and W fr 1st 1 blk S of C changed to Broadway

DALBERGIA.
SE fr 32d nr Boston av to city limits
Gem ends 3000
Pluto 3100
Rigel 3200
Sive 3300
Thor 3400
Una 3500
Vesta 3600
39th 3700
Yama 3800

DALE.
N fr A 1 blk E of 29th
A 1300
Ash 1400
Beech 1500
Cedar 1600
Date 1700
Elm 1800
Fir 1900
Grape 2000
Hawthorn 2100
Ivy 2200
Juniper 2250
(not open to Nutmeg)
Nutmeg 2700
Palm 2900
Redwood 3100
Spruce ends 3150
Thorn 3300
Upas 3400

Art Crafts Wall Paper & Paint Co.
CONTRACTORS
Wall Paper, Paints, Oils, VARNISHES, ETC.
SPECIFICATIONS, DESIGNS IN COLOR SCHEMES AND ESTIMATES FURNISHED
Main 1316 1224 Fourth St., San Diego, Cal.

CALIFORNIA COMMERCIAL COLLEGE
7TH, COR. BROADWAY

DALEY AV.
(East San Diego)
N fr Castle 1 blk E of Thomas
Castle 3700
Klauber 3800
University av ...4000
Anna av 4100
Orange av 4200

DATE.
E fr 1st 7 blks N of Broadway
1st 100
2d 200
3d 300
4th 400
5th 500
6th ends 600
Balboa Park
(not open to 28th)
28th 2800
Granada 2850
29th 2900
Dale 2950
30th 3000
Fern .....——
(not open to 32d)
32d 3200
Bancroft 3250
33d 3300
Felton .....——
Gregory .....——
34th 3400

DATE (WEST)
W fr 1st 7 blks N of Broadway
1st 100
Front 200
Union 300
State 400
Columbia 500
India 600
Arctic 700
California 800
Atlantic 900

DAVID PL.
(Normal Heights)
NW fr Mission dr 1 blk N of Adams av near 32d
Mission dr 4800
Waverly 4900

DAWN.
(East San Diego)
E fr Brooklyn 1 blk N of Turk

DAWSON BLVD.
(East San Diego)
SE fr Cunningham to Elliott

DELAWARE.
N fr ½ blk S of Madison 5 blks W of Park blvd
Madison av 4600
Garfield begins .——

DELTA.
E fr Acacia bet Gamma and Epselon
Acacia 2300
39th 2400
40th 2500
41st 2600
42d 2700

DENVER.
(East San Diego)
E fr Brooklyn av 3 blks S of Highland av
Brooklyn av 4150
Standard 4200
Amethyst 4250
Coral 4300
Beryl .....4350.
Diamond 4400
Emerald begins..4450
Home av 4500

DESCANSO.
N fr Kalmia 2 blks W of 32d
(Changed to Dulzura)

DEWEY.
NE fr Colton bet Crosby and Evans
Colton 1300
Main 1200
Newton av 1100
National av 1000
Logan av 900

Kearney av 800
Julian av 700
Irving av 600
Harrison av 500
Woolman av 400
Franklin av beg. 300
N .....——

DIAMOND.
(East San Diego)
N fr Home av 1 blk E of Beryl
Home av 2900
Denver av 3000
Highland av 3100
Ohio av 3200

DICKINSON.
E fr Front 1 blk N of Stockton
Front 100

DODGE AV.
(East San Diego)
E fr Vine 1 blk S of Park av
Vine .....——
Zinfendel begins.——
Trainor ends ...——
Montgomery beg.——
Freeman begins..——
Scio av .....——

DODSON.
N of K 1 blk W of 30th
K 300
J 400
I 500
H 600

DOUGLAS AV.
(East San Diego)
S fr El Cajon av 2 blks E of Lemona
El Cajon av 4400
Stanton 4200
Valley dr 3700

DOUGLASS.
W fr Albatross 1 blk S of Washington
Albatross 300
Brant 400
Dove 500
Eagle 600
Falcon 700
Goldfinch 800
Hawk 900
Ibis 1000
Jackdaw 1100
Ingalls 1200
Hooker 1300

DOVE.
N fr junction of Horton av and Nutmeg 1 blk W of Curlew
Nutmeg 2700
Olive 2800
Palm 2900
Quince 3000
Redwood 3100
Spruce 3200
Thorn 3300
Upas 3400
Willow 3500
Brookes av 3600
Not open to Univ av
University av ...3900
Douglass 3950
Washington 4000
Getti 4050
Lewis 4100
Montecito way ..4150
Rigdon 4200
Hunter 4250
Barr 4300

DULZURA AV.
N fr Kalmia 2 blks W of 32d
Kalmia 2400
Laurel 2500

DWIGHT.
E fr Alabama 3 blks S of University av ..
Alabama 2100
Mississippi 2200
Louisiana 2300
Texas 2400
Arizona 2500
Arnold 2550
Villa Terrace ...2600
Oregon 2700
28th 2800
Utah 2850
Sherman .....——
Kansas 2900
30th 3000
Fern .....——
Grim 3050
31st 3100
Herman 3150
32d 3200
Bancroft 3250

Barney & Barney
Insurance
Bonds, Loans
Liability
Compensation
PACIFIC MUTUAL LIFE INS. CO.
E. P. RIECKER, Agt.
Scripps Bldg.
Rooms 207-209

Palace
Dry Cleaning and Hat Works
SUITS
Cleaned and Pressed
75c and 85c
HATS
Cleaned and Blocked
50c
Phones { Main 202 / Home 3106
920 Broadway
SAN DIEGO, CAL.

CARPENTER'S, INC.
1036 6TH ST., NEAR BROADWAY
HOME 1030; MAIN 828
THREE FLOORS OF Commercial Stationery, Office Supplies, Filing Systems and Devices, Books, Fine Stationery and Engraving.
TOY DEPARTMENT ON THIRD FLOOR

CALIFORNIA IRON WORKS INCORPORATED
PHONES, HOME 1336, SUNSET 1336
FOOT OF SEVENTH STREET, SAN DIEGO, CALIFORNIA
ENGINEERS, FOUNDERS, MACHINISTS
STRUCTURAL IRON AND STEEL CONTRACTORS
FREIGHT AND PASSENGER ELEVATORS

Hambly, Smith and Murphy
Hambly, Smith and Murphy
Hambly, Smith and Murphy
Hambly, Smith and Murphy
Hambly, Smith and Murphy
Funeral Directors
1570 4th
Tels M. 139
Home 1139

T. H. SHORE AND STAFF
Advertising
Planned
Written
Placed
Spreckels Bldg
MAIN 320

33d 3300
Felton 3400
Boundary 3500

E.

E fr 1st 1 blk S of Broadway
1st 100
2d 200
3d 300
4th 400
5th 500
6th 600
7th 700
8th 800
9th 900
10th 1000
11th 1100
12th 1200
13th 1300
14th 1400
15th 1500
16th 1600
17th 1700
18th 1800
19th 1900
20th 2000
21st 2100
22d 2200
23d 2300
24th 2400
25th 2500
Glendale 2550
26th 2600
27th 2700
28th 2800
29th 2900
30th 3000
31st 3100
32d 3200
33d 3300

E (West)

W fr 1st 1 blk S of Broadway
1st 100
Front 200
State 300
Columbia 400
India 500
Arctic 600
California 700
Atlantic 800

EAGLE.

N fr Horton av 1 blk W of Dove
Horton 2800
Palm 2900
Quince 3000
Redwood 3100
Spruce 3200
Thorn 3300
Upas 3400
Willow 3500
Brookes av 3600
Mission 3700
Market 3750
Sutter 3800
Bush begins 3850
University av ...3900
Douglass 3950
Washington 4000
Getti 4050
Lewis 4100
Montectio way...4150
Rigdon 4200

Hunter 4250
Barr 4300

EARL.

S fr Birch 1 blk E of Osborne
Birch av 2000
Cottonwood av ..2100
Ida .....——

EDGEMONT.
(Formerly Ida)

N fr A NW Ida 1 blk E of 31st.
A 1300
Ash 1400
Beech 1500
Cedar 1600
Elm 1800
Fir 1900
Grape 2000

EDGEWARE RD.
(Normal Heights)

N fr Monroe av 1 blk E of Marlborough Dr
Monroe av 4400
Mission dr 4600
Adams av 4700
Jefferson av 4800
Oxford av 4900
Plymouth av 5000

EIGHTEENTH.

N fr N 6 blks E of 12th
N 1
M 100
L 200
K 300
J 400
I 500
H 600
G 700
F 800
E 900
Broadway 1000
C 1100
B 1200
A 1300

EIGHTH.

N fr the bay 3 blks E of Fifth
N 1
M 100
L 200
K 300
J 400
I 500
H 600
G 700
F 800
E 900
Broadway 1000
C 1100
B 1200
A 1300
Ash 1400
Beech 1500
Cedar 1600

EL CAJON BLVD.

E fr Park blvd 3 blks N of University av
Park blvd 1800

Georgia 1900
Florida 2000
Alabama 2100
Mississippi 2200
Louisiana 2300
Texas 2400
Arizona 2500
Hamilton 2600
Oregon 2700
Idaho 2800
Utah 2850
Kansas 2900
30th 3000
Ohio 3050
Illinois 3100
Boundary 3150

EL CAJON BLVD.
(East San Diego)

Continuation of El Cajon Blvd of San Diego.
Boundary 3150
1st 3300
Wabash av 3350
Scott av 3400
Swift av 3450
2d 3500
Wilson av 3550
Storey av 3600
Cherokee av 3650
3d 3700
Thomas av 3750
Rexmore dr 3800
4th 3850
Hugo av 3900
Conklin av 3950
Stockton av 4000
5th 4030
Copeland av 4070
Van Dyke av ...4100
Pauly av 4150
Fairmount av ...4200
Colonial av 4250
Highland av 4300
Cabrillo av 4350
Orchard av 4400
Chamoune av ...4400
Monta Vista av..4450
Mentone av 4450
Menlo av 4500
Serria av 4551
Granada av .....——
Euclid av 4600
Alpine av 4650
Estrella av 4700
Cerros av 4750
Winona av 4800
Manzanita av ...4850
Altadena av 4900
Molino av 4950
Lemona av 5000
Dawson av 5050
Contour blvd 5100
Douglas av 5200
Gilmore av 5300

ELEVENTH.

N fr N 6 blks E of 5th
N 1
M 100
L 200
K 300
J 400
I 500
H 600

FIRE INSURANCE
Fintzelberg & Steinmetz
London and Lancashire Fire Insurance Co.
Orient Insurance Co. of Hartford
Hanover Fire Insurance Co. of New York
759 Sixth Street, Express Block

H. A. CAMERON CO.
THE OFFICE OF EFFICIENCY
INSURANCE BONDS
UNION BUILDING
PHONES--MAIN 4953 HOME 1788

G 700
F 800
E 900
Broadway 1000
C 1100
B 1200
A 1300

ELLIOT.
(East San Diego)
E fr Winona 1 blk N of El Cajon av
Winona 4800
Manzanita 4850
Winn av 4900

ELLISON PL.
(Normal Heights)
NE fr Mission dr 1 blk N of McKinley av
Mission dr .....——

ELM.
E fr 1st 8 blks N of Broadway
1st 100
2d 200
3d 300
4th 400
5th 500
(Balboa park not open. to 28th)
28th 2800
Granada .....——
29th 2900
Dale .....——
30th 3000
Fern .....——
Grove .....——
31st 3100
Ida .....——
32d 3200
Bancroft .....——
33d 3300
Felton .....——
Gregory 3400

ELM (West)
W fr 1st 8 blks N of Broadway
1st 100
Front 200
Union 300
State 400
Columbia 500

EMERALD.
(East San Diego)
N fr Home I blk E of Diamond
Highland av 3000
Ohio 3100

EMORY.
NE fr the bay 1 blk W of Bean
West Atlantic...3700
Kurtz 3750
Hancock 3800

ENRIE RD.
N fr Copley av ½ blk E of Utah
(Changed to Vista pl)

ESCUELA
S fr 6 blks E Boundary

EPSELON.
E fr 40th 1 blk S of Delta
40th 4000
41st 4100
42d 4200
43d 4300

ESSEX.
E fr 10th 1 blk S of University av
10th 1000
Vermont 1100
Richmond 1200
(Not open from Herbert to 140 ft E of Center)
Center 1300
Indiana 1800

ESSEX.
(East San Diego)
E fr Wabash av 1 blk S of Howard
Wabash av 3500
Wilson av 3550
Storey av 3600
Cherokee av 3650
Reed av 3700

ESTRELLA.
(East San Diego)
N fr University av 1 blk E of Alpine
University av ...4000
Anna av 4100
El Cajon av.....4200
Orange av.....4300
Florence av.....4400

ESTRELLA PL.
(East San Diego)
E fr Nelson 1 blk S of Pearl
Nelson .....——
Lafayette av begins .....——
Sisson av begins.——

ESTUDILLO.
NE fr Water 1 blk W of Noell
Atlantic 3700
Kurtz 3600
Hancock 3500
Moore 3400
La Jolla av 3300
Jefferson 3200

ETA.
E fr 40th 1 blk S of Epselon
40th 4000
41st 4100
42d 4200
43d 4300

EUCALYPTUS.
(East San Diego)
E fr Boundary 1 blk N of Butler
Boundary 3900
Ravenna av 4000
Marilou begins..4100
Penn av 4200
Gorden av beg.. 4300
Highland begins 4400

EUCLID AV.
(East San Diego)
N fr Indiana 1 blk E of Indianapolis
Indiana .....——
Indianapolis ....——

EUCLID AV.
(East San Diego)
N fr Ohio av 1 blk E of Sierra
Ohio av ends ...3200
Chatham ends ..3300
Centre ends 3400
Clark ends 3500
Howard ends ...3600
Castle 3700
Klauber ends ...3800
University av ..4000
Anna av 4100
El Cajon av.....4200
Orange av.....4300
Florence av.....4400

EUGENE.
(East San Diego)
S fr Freeman 1 blk E of Zinfandel pl
Freeman .....——
Scio begins .....——

EUGENE PL.
(Normal Heights)
E fr Mission dr 1 blk N of Arthur av
Mission dr 4900
Raymond .....——

EVANS.
N fr N 1 blk E of 27th
N 1
M 100
L 200

EVANS (South)
NE fr Pierce av bet Dewey and Sampson
Colton 1300
Main 1200
Newton av 1100
National av 1000
Logan av 900
Kearney av 800
Julian av 700
Irving av 600
Harrison av 500
Woolman av 400
Franklin av 300
Everett av 200
N 1

EVANS PL.
E fr 5th 1 blk N of Pennsylvania av
5th 500
6th 600

EVERETT.
SE fr Evans bet Franklin av and N
Evans 2100
Sampson 2200
28th interesects.——
Everett ends ....——

ETNA
Life, Accident, Etc.
G.et
A.etna-ized
BY
GIST
INSURANCE
SERVICE
GILMAN A. GIST
202 Owl Bldg.
MAIN 188

Information Bureau
International Theosophical Headquarters
Point Loma California
330 Broadway
U. S. Grant Hotel Bldg.
Near Entrance

CANDIES LIGHT LUNCHES
KEMP'S SODAS
209-211 BROADWAY

CARMICHAEL & McMAHON CO.
THIRD AND ASH STS. UNDERTAKERS MAIN 5501 HOME 4604

An Accident is not Always a Disaster
If you have first insured your income with
NEAL & HOME
625 E St.

P. M. DAIRY ASS'N
Manufacturers and Distributors of
Purity Dairy Products
COTTAGE CHEESE
ICE CREAM
BUTTER
CREAM
MILK
KEFIR
12th & K Sts.
Phones
HOME 2034
SUNSET 3311

F.

E fr 1st 2 blks S of Broadway

1st 100
2d 200
3d 300
4th 400
5th 500
6th 600
7th 700
8th 800
9th 900
10th 1000
11th 1100
12th 1200
13th 1300
14th 1400
15th 1500
16th 1600
17th 1700
18th 1800
19th 1900
20th 2000
21st 2100
22d 2200
23d 2300
24th 2400
25th 2500
Glendale begins.2550
26th 2600
27th 2700
(not open to 28th)
28th 2800
29th 2900
30th 3000
31st 3100
32d 3200
33d 3300
34th 3400
35th 3500
39th 3900
40th 4000
41st 4100
42d 4200
43d 4300

F (West)

W fr 1st 2 blks S of Broadway

1st 100
Front 200
Union 300
State 400
Columbia 500
India 600
Arctic 700
California 800
Atlantic 900

FAIRMOUNT AV.
(East San Diego)

N fr Ohio av 1 blk E of Pauly av

Ohio av 3200
Chatham 3300
Center 3400
Clark 3500
Howard 3600
Castle 3700
Klauber 3800
University av ..4000
Anna av 4100
Orange av 4200
El Cajon av 4300
Olive ends 4400

FILBERT

Fr 1 blk NW Thor SE to Yama.

Thor .....——
Una .....——
Vesta .....——
39th .....——
Yama .....——

FALCON.

N fr Horton av bet Palm and Quince

Horton av 2900
Quince 3000
Redwood 3100
Spruce 3200
Thorn 3300
Upas 3400
Walnut 3500
Brookes av 3600
Not open to Douglass
Douglass 3900
Washington 4000
Getti 4050
Lewis 4100
Montecito way ..4150
Rigdon 4200
Hunter 4250
Barr 4300

FELDSPAR.
(East San Diego)

N fr Home av 1 blk E of Emerald

Home av 3000
Highland av ends 3100

FELTON.

N and S fr Woolman av 1 blk W of 33rd N to Upas. Disconnected fr Maple to Redwood.

FERN.

N fr A, 1 blk E of 30th

A 1300
Ash 1400
Beech 1500
Cedar 1600
Date ends 1700
Elm 1800
Fir 1900
Grape 2000
Hawthorn 2100
Ivy 2200
Juniper 2300

FIFTEENTH.

N fr N, 3 blks E of 12th

N 1
M 100
L 200
K 300
J 400
I 500
H 600
G 700
F 800
E 900
Broadway 1000
C 1100
B 1200
A 1300
Balboa Park ....——

FIFTH.

N fr the bay, 5 blks E of Front

M 100
L 200
K 300
J 400
I 500
H 600
G 700
F 800
E 900
Broadway 1000
C 1100
B 1200
A 1300
Ash 1400
Beech 1500
Cedar 1600
Date 1700
Elm 1800
Fir 1900
Grape 2000
Hawthorn 2100
Ivy 2200
Juniper 2300
Kalmia 2400
Laurel 2500
Maple 2600
Nutmeg 2700
Olive 2800
Palm 2900
Quince 3000
Redwood 3100
Spruce 3200
Thorn 3300
Upas 3400
Walnut av ends.3500
Ivy Lane begins.——
Brookes av 3600
Anderson begins.——
Pennsylvania av.3700
Evans pl begins.——
Robinson av 3800
University av ...3900
Washington 4000
Lewis 4100
Montecito way ..4150
Rigdon 4200
Barr 4250

FIFTH.
(East San Diego)

N fr Orange av, 1 blk E of Stockton av

Orange av.....4200
El Cajon av.....4300
Olive av.....4400
Monroe av.....4500

FILBERT AV.

SE fr 32d, 1 blk S of Main

32d 3200
Pluto begins....3300
(Not open to Thor)
Thor 3600
Una 3700
Vesta 3800
39th 3900
Yama 4000

FIR.

E fr 1st, 8 blks N of Broadway

1st 100

HOTEL CHURCHILL MODEL OF FIREPROOF CONSTRUCTION
100 Outside Rooms, 50 With Bath
O. L. CHURCHILL, OWNER ED. ALLEN, MGR. 9TH AND C

CHAS. F. O'NEALL
966 6TH ST. Phones: Home 3590, Main 252
LOANS
REAL ESTATE
FIRE INSURANCE

2d 200
3d 300
4th 400
5th 500
Balboa Park
(Not open to 28th)
28th 2800
Granada .....——
29th 2900
Dale .....——
30th 3000
Fern .....——
31st 3100
Edgemont .....——
32d 3200
Bancroft .....——
33d 3300
Felton .....——
Gregory 3400

FIR (West)
W fr 1st, 8 blks N of Broadway
1st 100
Front 200
Union 300
State 400
Columbia 500
India 600
Arctic 700
California 800

FIRST.
N fr the bay, bet Front and 2d
J 400
I 500
H 600
G 700
F 800
E 900
Broadway 1000
C 1100
B 1200
A 1300
Ash 1400
Beech 1500
Cedar 1600
Date 1700
Elm 1800
Fir 1900
Grape 2000
Hawthorn 2100
Ivy 2200
Juniper 2300
Kalmia 2400
Laurel 2500
Maple 2600
Nutmeg 2700
Olive 2800
Palm 2900
Quince 3000
Redwood 3100
Spruce 3200
Thorn 3300
Upas 3400
Walnut av.....3500
Brookes av.....3600
Pennsylvania av.3700
Robinson 3800
University av...3900
Washington 4000
Lewis 4100
Montecito way..4150
Rigdon 4200

FIRST.
(East San Diego)
N fr Orange av, 1 blk E of Boundary
Orange av 4200
El Cajon av.....4300
Olive av 4400
Monroe av.....4500

FISKE.
S fr M, 1 blk E of 36th
(Changed to Southlook av)

FITCH (Old Town)
NW fr Wallace 1 blk NE of San Diego av
(Changed to Calhoun)

FLORA PL.
(Normal Heights)
NW fr Mission dr at N end of 38th
Mission dr .....——

FLORENCE.
E fr 34th 1 blk N of Logan av
34th 3400
35th 3500
(not open to 37th)
37th 3700
38th 3800
39th 3900
40th 4000

FLORENCE AV.
(East San Diego)
E fr Euclid 1 blk S of El Cajon av
Euclid av 4600
Alpine 4650
Estrella 4700
Cerros 4750
Winona 4800
Manzanita 4850
Altadena 4900
Molina 4950
Lemona 5000

FLORIDA.
N fr Upas 1 blk E of Georgia
Upas 3400
Myrtle 3600
Cypress av 3700
Robinson av 3800
University av ..3900
Lincoln av 4000
Polk av 4100
Howard av 4200
El Cajon av 4300
Meade av 4400
Mission av beg..4450
Monroe av 4500
Madison av 4600
Adams av 4700

FLORIDA COURT.
E fr Georgia 2 blks S of Robinson av

FT. STOCKTON DR.
W fr Falcon 1 blk N of Washington
Falcon 800
Goldfinch 900
Hawk 1000
Ibis 1100
Jackdaw 1200
Kite 1300
Lark 1400
Randolph 1500
Calhoun 1600
Stephens 1700
Sunset blvd beg.1700
Lewis ends 1800
Hermosa way begins 1800
Sierra Vista 1900
St James pl 1900
Canyon rd 2000
Arden way 2000
Pine 2100
Witherby 2200

FT. STOCKTON DR.
(Old Town)
NW fr Witherby 1 blk NE of Hickory
Witherby 2200
Hortensia 2250
Trias 2300
Ampudia 2350
Arista 2400
Conde 2450
Harney 2500
Twiggs 2600
Mason 2700
Wallace 2800
Jackson 2850
Taylor 2900
Rosecrans 3000
Gaines 3100
Riley 3200
Greenwood 3300

FORTIETH.
S fr M 1 blk E of 39th
M 100
Superior 200
Q 300
Woolman av 400
Teak 500
S 600
T .....——
Florence 700
Logan av 800
National av 900
Newton av 1000
Boston av 1100
Z 1200
Alpha 1300
Beta 1400
Gamma 1500
Delta 1600
Epselon 1700
Eta 1800

FORTIETH.
(Normal Heights)
N fr Adams 1 blk E of Hawley blvd
Adams av 3900
Jefferson av 4000
McKinley av 4100
Arthur av 4200
Mission dr 4300

FORTY-FIRST.
S fr Boston av 1 blk E of 40th
Boston 1100

IRWIN & CO.
HAY, GRAIN, FLOUR, MILL FEEDS, POULTRY FEEDS, GRAIN BAGS, WOOL BAGS, SACK TWINE, COAL
Main office
FOURTH AND K
PHONES: MAIN 440 HOME 1440

GEO. E. BRIDGEFORD GENERAL INSURANCE
PHONES, HOME 2634 MAIN 2530
303 Southern Title Bldg.

The Companies Represented by KETTNER & SALMONS, THE INSURANCE MEN Have loaned over half a million dollars in San Diego.
Pacific 244, Home 1344
Southern Title Building

Hartwell Electric Co.
955 SIXTH STREET
GENERAL SUPPLIES
WIRING CONTRACTORS
FIXTURE DEALERS

Johnson-Saum Company
FUNERAL DIRECTORS
✢
LADY ASSISTANT
✢
N. W. Cor. Fourth & Ash
✢
TELEPHONES
SUNSET, MAIN 158
HOME 1158

Naylor Gem Co.
Jewelers
Miners and Cutters of Precious Stones
We have our own mines of Tourmaline, Beryl, Turquois, Hyacinth and Garnet
330 Broadway
U. S. Grant Hotel

Z 1200
Alpha 1300
Beta 1400
Gamma 1500
Delta 1600
Epselon 1700
Eta 1800

FORTY-FIRST.
(Normal Heights.)
N fr Monroe av 1 blk E of Hawley blvd
Monroe av 4500
Madison av 4600
Adams av 4700
Jefferson av 4800
McKinley av 4900
Arthur av ends..5000
Mission dr 5100
Mason pl .....——

FORTY-SECOND.
(Normal Heights.)
N fr Olive av 1 blk E of 41st
Olive av 4400
Monroe av 4500
Madison av 4600
Adams av 4700
Jefferson av 4800

FORTY-SECOND.
N fr Eta 1 blk E of 41st
Eta 1800
Epselon 1700
Delta 1600
Gamma 1500
Beta 1400
Alpha 1300
Z 1200

FORTY-THIRD.
(Normal Heights.)
N fr Olive av 1 blk E of 42d
Olive av 4400
Monroe av 4500
Madison av 4600
Adams av 4700
Mission dr .....——

FORTY-FOURTH.
(Normal Heights.)
N fr Olive 1 blk E of 43d
Olive av 4400
Monroe av 4500
Madison av ends.4600
Mission dr .....——
Reed pl begins...——
Mission dr .....——
Adams av 4700
Mission dr .....——

FORTY-FIFTH.
(Normal Heights.)
N fr Olive 1 blk E of 44th
Olive av 4400
Monroe av 4500
Mission dr 4600

FORTY-SIXTH.
(Normal Heights.)
N fr Monroe av 1 blk E of 45th
Monroe av 4500
Mission dr 4600
Reed pl 4700

FORTY-SEVENTH.
(Normal Heights.)
N fr Monroe av 1 blk E of 46th
Monroe av 4500
Mission dr 4600

FORTY-EIGHTH.
N fr Monroe 1 blk E of 47th
Monroe av 4500
Mission dr 4600

FOURTEENTH.
N fr N 9 blks E of 5th
N 1
M 100
L 200
K 300
J 400
I 500
H 600
G 700
F 800
E 900
Broadway 1000
C 1100
B 1200
A 1300
Balboa Park ....——

FOURTH.
N fr the bay 4 blks E of Front
L 200
K 300
J 400
I 500
H 600
G 700
F 800
E 900
Broadway 1000
C 1100
B 1200
A 1300
Ash 1400
Beech 1500
Cedar 1600
Date 1700
Elm 1800
Fir 1900
Grape 2000
Hawthorn 2100
Ivy 2200
Juniper 2300
Kalmia 2400
Laurel 2500
Maple 2600
Nutmeg 2700
Olive 2800
Palm 2900
Quince 3000
Redwood 3100
Spruce 3200
Thorn 3300
Upas 3400
Walnut av 3500
Brookes av 3600
Pennsylvania av.3700
Robinson av 3800
University av ..3900
Washington 4000
Lewis 4100
Montecito way..4150
Rigdon 4200
Barr 4250

FOURTH.
(East San Diego)
N fr Oranve av 1 blk W of Hugo av
Orange av 4200
El Cajon av 4300
Olive av 4400

FRANCIS.
N fr Woolman av 1 blk E of 34th
Woolman av 500
Minerva 400
Webster av 200
Hamilton 100
Tompkins 200
Shafter 250

FRANKLIN.
S fr Dwight 1 blk E of Webster
Dwight 3600
Myrtle 3500
Upas 3400

FRANKLIN AV.
SE fr N 1 blk E of 26th
N 2600
Dewey ends 2000
Evans 2100
Sampson 2200
28th 2800
29th 2900
30th 3000
31st 3100
32d 3200
33d 3300
(not open to 38th)
38th 3800
39th 3900
40th 4000

FRANKLIN AV.
(East San Diego)
N fr Pearl 1 blk E of Wabash av N and NE 2 blks to Lafayette av.
Pearl 3200
Chatham 3300
Center 3400
Nelson 3500
Lafayette 3600

FREEMAN.
(East San Diego)
NE fr Eugene 1 blk S of Dodge av
Eugene .....——
Dodge av .....——

FREMONT.
NE fr Titus 1 blk SW of Andrews
Titus 1400
Guy 1300
Puterbaugh 1200
Torrence begins..1100
Neale begins 1000

P. W. LAUREEN
1026 4th Street, U. S. Grant Hotel
TAILOR AND IMPORTER

V. WANKOWSKI & CO., INC.
V. WANKOWSKI, PRESIDENT W. McCLELLAND, VICE PRES. & SECY.
Loans, Real Estate, Insurance, Surety Bonds. PHONES: Main 2029 Home 1315 341-342-343 Spreckels Theatre Bldg.

FRONT.
N fr bay 1 blk W of 1st
J 400
I 500
H 600
G 700
F 800
E 900
Broadway 1000
C 1100
B 1200
A 1300
Ash 1400
Beech 1500
Cedar 1600
Date 1700
Elm 1800
Fir 1900
Grape 2000
Hawthorn 2100
Ivy 2200
Juniper 2300
Kalmia 2400
Laurel 2500
Maple 2600
Nutmeg 2700
Olive 2800
Palm 2900
Quince 3000
Redwood 3100
Spruce 3200
Thorn 3300
Upas 3400
Walnut 3500
Brookes av 3600
Pennsylvania av.3700
Robinson av 3800
University av ..3900
Washington 4000
Lewis 4100
Montecito way...4150
Rigdon 4200
Dickinson 4300

FULTON.
(East San Diego)
NE fr Boundary 2 blks S of Castle
Boundary 3350
Mission av 3400
Madison av 3500
Wabash av 3550

G.
E fr 1st 3 blks S of Broadway
1st 100
2d 200
3d 300
4th 400
5th 500
6th 600
7th 700
8th 800
9th 900
10th 1000
11th 1100
12th 1200
13th 1300
14th 1400
15th 1500
16th 1600
17th 1700
18th 1800
19th 1900
20th 2000
21st 2100
22d 2200
23d 2300
24th 2400
25th 2500
26th 2600
27th 2700
(Not open to 28th)
28th 2800
29th 2900
30th 3000
31st 3100
32d 3200
33d 3300
34th 3400

G (West)
W fr 1st 3 blks S of Broadway
1st 100
Front 200
Union 300
State 400
Columbia 500
India 600
Arctic 700
California 800
Atlantic 900

GAINES (Old Town)
NE fr Kurtz 1 blk NW of Rosecrans
Kurtz 3750
Hancock 3800
Moore 3850
Jefferson 3900
Congress 3950
San Diego av ...4000
Calhoun 4050
Juan 4100
Sunset blvd 4200
Whiteman 4250
Chestnut 4300
Hickory 4350
Ft Stockton dr..4400
Pine 4450
Cherry 4500

GAMMA.
E fr 38th 1 blk N of Delta
38th 3800
30th 3900
40th 4000
41st 4100
42d 4200

GARDEN AV.
N fr Eucalyptus 1 blk E of Penn av
Eucalyptus 1300
Hillside begins...1400
Park 1500
Monte 1600

GARDEN PL.
(Old Town)
NW fr Taylor 1 blk NE of Congress
(Changed to San Diego av

GARDENA AV.
(Old Town)
Gardena Home Tract 1 mile N of Old Town

GARFIELD AV.
(Old Town)
(See Map)

GARFIELD AV.
— fr Southern av 5 blks E Vista N ½ blk

GARNET.
(East San Diego)
N fr Home av 1 blk E of Feldspar
Home av 3100
Ohio av 3200

GEARY.
(East San Diego)
NE fr Boundary 1 blk S of Powell
Boundary 3300
Mission av 3350
Madison av 3400
Jefferson av 3450

GEM.
NE fr junction of Main and 32d
32d 3200
Dalbergia 1700
Boston av 1700

GEORGIA.
N fr Upas 2 blks SE of Park blvd
Upas 3400
Myrtle 3600
Cypress av 3700
Robinson av 3800
University av ...3900
Lincoln av 4000
Polk av 4100
Howard av 4200
El Cajon av 4300
Meade av 4400
Mission av 2500
Monroe av 4500
Madison av 4600
Adams av 4700

GEORGIA COURT.
E fr Georgia 1 blk S of Robinson av

GERMAN.
(East San Diego)
S fr junction of Wall and Church 1 blk E of Horton av
Horton av .....——
Turk begins ....——

GETTI.
W fr Brant, 1 blk N of Washington
(Changed to Fort Stockton dr)

GILMORE AV.
(East San Diego)
N fr El Cajon av 1 blk E of Douglas av
El Cajon av.....4300
Grace av 4400

MUEHLEISEN TENT AND AWNING CO.
Manufacturers of
Tents Awnings and Covers
Flags, Sails and Camp Furniture
753-755 Fourth Street
Both Phones

HOME 4127
MAIN 4697
A. H. Jedlick Co.
Exclusive Ladies' Tailors
1131 6th St.
SAN DIEGO
CAL.

IT'S OUR BUSINESS TO MIND YOUR BUSINESS
919 SIXTH STREET SAN DIEGO MASTEN & KENDALL RENTALS INSURANCE
REFERENCE: ANY BANK OR TRUST COMPANY PLACE THE MANAGEMENT OF YOUR PROPERTY IN OUR CARE

The Underground Geography of San Diego is no pipe dream to
R. G. TREFZGER THE HEIGHTS PLUMBER 1405 University Ave. He is a pioneer and knows the lay of the pipe and can save you money
TELEPHONES HILLCREST 368. HOME 9426

NEARPASS' SEED STORE
The LEADING SEED HOUSE IN SAN DIEGO—Established 1897
Agents for CYPHERS Incubators
BOTH PHONES
522 SIXTH STREET

Golden State Garage
D. K. Griffith
6th & I
Phones M. 1802
Home 1850
GASOLINE
OILS
REPAIRING
Accessories

GILMORE PL.
(Normal Heights.)
E fr Mission dr 1 blk S of Adams av
Mission dr .....——
Osborn pl .....——

GLEN RD.
(Normal Heights)
E fr Ward 1 blk N of Jefferson av
Ward .....——
Kensington dr ..——

GLENDALE AV.
N fr F 1 blk E of 25th
F 800
E 900
Broadway 1000

GLENWOOD DR.
E fr India bet Vine and Walnut
India 1700
State 1500

GOLDEN GATE AV.
SE fr Maryland 1 blk N of Madison av
(Changed to Adams avenue)

GOLDEN GATE DR.
NE fr Madison av 1 blk W of New Hampshire
Madison 1400
New Hampshire ends 4500
Massachusetts ends 4700
Rhode Island ends 4700
New York ends..4600
Delaware ends...4600

GOLDFINCH.
N fr junction of Horton av and Redwood, 1 blk E of Hawk
Horton av 3000
Redwood 3100
Spruce 3200
Thorn 3300
Upas 3400
Walnut 3500
Brookes av 3600
Mission 3700
Market 3750
Sutter 3800
Bush 3850
University av ...3900
Douglas 3950
Washington 4000
Getti 4050
Lewis 4100
Montecito way...4150
Rigdon 4200
Hunter 4250
Barr 4300

GRACE AV.
E and W fr the N end of Gilmore av 1 blk N of El Cajon av

GRANADA.
(Formerly Sherman)
N fr A 1 blk E of 28th
A 1300
Ash 1400
Beech 1500
Cedar 1600
Date 1700
Elm 1800
Fir 1900
Grape 2000
Hawthorn 2100
Ivy 2200
Juniper .....——
(Not open to Nutmeg)
Nutmeg 2700
Palm 2900
Redwood 3100
Spruce rebegins.3100
Thorn 3300
Upas 3400

GRANADA AV.
(East San Diego)
N fr El Cajon av 1 blk E of Menlo
El Cajon av 4400
Olive av ends....4450

GRAND AV.
E fr 26th 1 blk S of National av
(Changed to Newton avenue)

GRANT AV.
SE fr N bet Franklin and Harrison
(Changed to Woolman av

GRANT PL.
E fr 26th bet I and K
26th 2600
27th 2700

GRAPE.
E fr 1st 1 blk N of Fir
1st 100
2d 200
3d 300
4th 400
5th 500
Balboa Park (not open to 28th)
28th 2800
Granada .....——
29th 2900
Dale .....——
30th 3000
Fern .....——
31st 3100
Ida ends .....——
32d 3200
Bancroft .....——
33d 3300
Felton .....——
Gregory 4300
Not open to McClellan av
McClellan av ...3600
Bay View av 3700

GRAPE (West)
W fr 1st 1 blk N of Fir
1st 100
Front 200
Albatross 300
Union 400
State 500
Columbia 600
India 700
Arctic 800
California 900
Atlantic 1000

GREELEY AV.
E fr 30th 2 blks N of National av
30th 3000
31st 3100
32d 3200

GREENWOOD.
(Old Town)
NE fr Kurtz, 1 blk NW of Riley
Kurtz 3750
Hancock 3800
Moore 3850
Jefferson 3900
Congress 3950
San Diego av....4000
Calhoun 4050
Juan 4100
Sunset blvd 4200
Whiteman 4250
Chestnut 4300
Hickory 4350
Ft Stockton dr.4400
Pine 4450
Cherry 4500

GREGORY.
N fr A 2 blks E of 33d, N to Upas.
A 1300
Ash 1400
Beech 1500
Cedar 1600
Date 1700
Elm 1800
Fir 1900
Grape 2000
Hawthorn 2100
Ivy 2200
Juniper 2300
Kalmia 2400
Laurel 2500
Maple 2600

GREVILLA AV.
SE fr 1 blk N of Una bet Filbent av and Hickory av
Thor 3600
Una 3700
Vesta 3800
39th 3900
Woden 3500
Yama 4000

GRIM AV.
N fr Redwood 1 blk E of 30th
Redwood 3200
Thorn 3300
Upas 3400
Myrtle 3500

The San Diego Union

Thearle Music Co. 640-644 BROADWAY NEAR SEVENTH ST.

Dwight 3600
Landis 3700
Wightman 3800
University av ...3900

GROVE.
N fr ½ blk S of Ash 2 blks E of 30th
Ash 1400
Beech 1500
Cedar 1600
Elm 1700

GUNN.
E fr Idaho 2 blks S of University av
Idaho 2700
Utah 2800
Sherman .....——
Kansas 2900
30th 3000
Ray .....——

GUY.
NW from Walnut 1 blk N of Linwood
Walnut 1500
Benson 1550
Fremont 1600
Welbourn 1650
Andrews 1700
Keating 1750
Pringle 1800
Mission Hills blvd 1850
Clark 1900
Henry 1950
Alameda pl 2000
Miller 2050
Bandini 2100
Couts 2150
Witherby 2200

H (Market)
E fr 1st 4 blks S of Broadway
1st 100
2d 200
3d 300
4th 400
5th 500
6th 600
7th 700
8th 800
9th 900
10th 1000
11th 1100
12th 1200
13th 1300
14th 1400
15th 1500
16th 1600
17th 1700
18th 1800
19th 1900
20th 2000
21st 2100
22d 2200
23d not cut thru.——
24th 2400
25th 2500
26th 2600
27th 2700
28th 2800
Hiatt .....——
29th 2900
Dodson ends ....——
30th 3000
31st 3100
32d 3200
33d 3300
Merritt 3400

H (West)
Also called Market)
W fr 1st 4 blks S of Broadway
1st 100
Front 200
Union 300
State 400
Columbia 500
India 600
Arctic 700
California 800

HAMILTON.
N fr University av 1 blk E of Arizona
University av ...3900
Lincoln av 4000
Polk av 4100
Howard av 4200
El Cajon av 4300
Meade av 4400
Monroe av 4500
Madison av 4600
Adams av 4700
Collier av 4800

HAMILTON.
E fr ½ blk W of Hoffman 1 blk S of M
Hoffman 3400
Howard .....——
35th 3500
Pardee .....——
36th 3600

HAMPTON COURT.
E fr 28th 5 N of Logan av
(Changed to Woolman av)

HANCOCK.
W fr Emory 2 blks S of La Jolla av
Storey 1300
Harasthy 1400
Clayton 1500
Sutherland 1600
Noell 1700
Estudillo 1800
Wright 1900
Bandini 2000
Couts 2100
Witherby 2200

(Old Town)
Hortensia 2250
Trias 2300
Ampudia 2350
Arista 2400
Conde 2450
Harney 2500
Twiggs 2550
Mason 2600
Smith 2700
Wallace 2800
Taylor 2900
Rosecrans 3000
Gaines 3100
Riley 3200
Greenwood 3300
Sherman 3400

HARASTHY.
N fr the bay 1 blk W of Emory
Atlantic 2200
Kurtz 2100
Hancock 2000
Moore 1900
California 1800

HARNEY (Old Town)
NE fr Kurtz 1 blk NW of Conde
Kurtz 3750
Hancock 3800
Moore 3850
Jefferson 3900
Congress 3950
San Diego av 4000
Juan 4100
Sunset blvd 4200
Whitman 4250
Chestnut 4300
Hickory 4350
Ft Stockton dr..4400
Pine 4450
Cherry 4500

HARRISON AV.
SE fr N bet 24th and 25th
M 2400
Crosby 600
Dewey 700
Evans 800
Sampson 900
Sicard 1000

HART AV.
N fr Upas 1 blk E of Grim
(Changed to 31st)

HAWK.
N fr junction of Horton av and Spruce
Horton av 3100
Spruce 3200
Thorn 3300
Upas 3400
Walnut 3500
Brookes av 3600
Mission ends ...3700
Market ends 3750
Sutter ends 3800
(Not open to University av)
University av ends 3900
Douglass 3950
Washington 4000
Getti 4050
Lewis 4100
Montecito way...4150
Rigdon 4200
Hunter 4250
Barr ends 4300
Arcadia dr 4400

HAWLEY.
N fr Walnut 1 blk E of Dove
(Changed to Curlew)

HAWLEY BLVD.
(Normal Heights)
N fr Monroe av 1 blk E of 38th
Monroe av 4500

SAN DIEGO TILE & WOODSTONE CO.
Display Rooms, Office and Warehouse: 758 FRONT ST. MAIN 4871
CONTRACTORS AND JOBBERS IN ALL KINDS OF FLOOR, WALL AND MANTEL TILE
EXCLUSIVE AGENTS FOR WOODSTONE IN SAN DIEGO AND IMPERIAL COUNTIES

SOUTHERN TRUST AND SAVINGS BANK
WILL LOAN ON YOUR REAL ESTATE N. W. COR. 4TH AND D STS.

B. H. Vreeland & Co. BONDS INVESTMENTS SECURITIES
703 AMERICAN NATIONAL BANK BLDG. MAIN 2728

J. C. Packard
BOOK STORE and PRINT SHOP
CIRCULATING LIBRARY
831 SIXTH ST.

MISSION WINE CO.
AGENTS

WIELAND BEER
DELICATESSEN
FAMILY TRADE A SPECIALTY
1166-1172, 5th
PHONES
Home 1367-1267
Main 367-3343
NO BAR

Madison av 4600
Adams av 4700
Jefferson av 4800
McKinley av 4900
Arthur av 5000
Mission dr 5100
Chester pl 5200

HAWTHORN.
E fr 1st 1 blk N of Grape
1st 100
2d 200
3d 300
4th 400
5th 500
Balboa Park
(not open to 28th)
28th 2800
Granada .....——
29th 2900
Dale .....——
30th 3000
Fern .....——
31st 3100
32d 3200
Bancroft .....——
33d 3300
Felton .....——
Gregory 3400

HAWTHORN (West)
W fr 1st 1 blk N of Grape
1st 100
Albatross 200
Brant begins 300
Union 400
State 500
Columbia 600
India 700
Arctic 800
California 900

HAYES.
(East San Diego)
NE fr Boundary 1 blk N of Powell
Boundary 3300
Mission av 3350
Madison av 3400
Jefferson av 3450
Wabash av 3500

HAYES AV.
W fr Johnson av 1 blk N of Lincoln av
Johnson av 1200
Vermont 1100

HENDRICKS AV.
E fr 10th 1 blk N of University av
10th 1000
Vermont 1100
Richmond 1200

HENRY.
NE fr California 3 blks W of Pringle
California 1600
Columbia 1500
Linwood 1400
Horton 1300
Puterbaugh 1200

HENSLEY.
N fr N 2 blks E of 27th
N 1
M 100
L 200
K 300

HERBERT.
N of Upas 2 blks E of Richmond
Upas 3400
Myrtle av 3500
Brookes av 3600
Cypress av .....——
Pennsylvania av.3700
Robinson av 3800
Essex end .....——
University av....3900

HERMAN AV.
N fr Redwood 3 blks E of 30th
Redwood 3200
Thorn 3300
Upas 3400
Myrtle 3500
Dwight 3600
Landis 3700
Wightman 3800
University av...3900

HERMOSA WAY.
N fr Ft Stockton dr 1 blk W of Stephens
Ft Stockton dr...4100
Montecito way..4150
Altura pl begins.4200
Alta Mira pl begins 4250

HICKORY.
W fr Arden way 1 blk S of Ft Stockton dr
Arden way 2000
Arguello 2100
Witherby 2200

HICKORY.
(Old Town)
NW fr Witherby 1 blk NE of Chestnut
Witherby 2200
Hortensia 2250
Trias 2300
Ampudia 2350
Arista 2400
Conde 2450
Harney 2500
Twiggs 2600
Mason 2700
Wallace 2800
Jackson 2850
Taylor 2900
Rosecrans 3000
Gaines 3100
Riley 3200
Greenwood 3300

HIGH.
(East San Diego)
E fr Brooklyn av 1 blk S of Montgomery av
Brooklyn av ....——
Standard .....——

HIGH.
E fr Montgomery av 1 blk N of Prospect
Montgomery av..6000
Fairmount av ...6100

HIGHLAND.
N fr Eucalyptus 1 blk E of Garden av
Eucalyptus .....——
Hillside .....——
Park .....——
Monte .....——

HIGHLAND DR.
(East San Diego)
SE fr Euclid 2 blks S of Klauber
Euclid av 4600

HIGHLAND AV.
(East San Diego)
N fr Ohio 1 blk E of Colonial
Ohio 3200
Chatham 3300
Center 3400
Clark 3500
Howard 3600
Castle 3700
Klauber 3800
University av ...4000
Anna av 4100
Orange av 4200
El Cajon av 4300

HIGHLAND AV.
(East San Diego)
E fr Fairmount av 1 blk N of Denver av
Fairmount av ...4200
Amethyst 4250
Coral 4300
Beryl 4350
Diamond 4400
Emerald 4450
Feldspar 4500
Home av .....——

HILLCREST DR.
N fr Washington ½ blk E of 1st
Washington 4000
5th 500
6th 600

HILLSIDE.
N fr Ivy 5 blks E of 32d
Ivy 2200
Juniper 2300
Kalmia ends 2400
Laurel 2500

HILLSIDE.
E fr Garden av 1 blk S of Park
Garden av 4000
Highland 4100

HOFFMAN.
N fr Hamilton 2 blks W of 34th
(Changed to 34th)

PARADISE VALLEY SANITARIUM
NATIONAL CITY, CAL.

POULTRY, BEES, GARDEN SUPPLIES
414-430 SIXTH STREET
STILES POULTRY SUPPLY CO.
LIVE AND DRESSED POULTRY

HOFFMAN.
E fr Massachusetts 1 blk S of Madison av
Massachusetts .. 700
Rhode Island 800

HOITT.
N fr K 1 blk E of 28th
K 300
J 400
I 500
H 600

HOLLY COURT.
E fr 28th 3 blks N of Logan av
28th 2800
29th 2900
30th 3000

HOME AV.
(East San Diego)
NE fr Coral, 1 blk E of Amethyst
Coral begins 4300
Beryl begins 4350
Diamond begins..4400
Emerald begins..4450
Feldspar 4500
Garnet 4550

HOOKER.
N fr University av 5 blks W of Goldfinch
(Changed to Lark)

HORNING COURT.
E fr 39th ½ blk S of M
39th 3900
40th 4000

HORTENSIA
(Old Town)
NE fr Kurtz 1 blk NW of Witherby
Kurtz 3750
Hancock 3800
Moore 3850
Jefferson 3900
Congress 3950
San Diego av ...4000
Juan 4100
Sunset blvd 4200
Whitman 4250
Chestnut 4300
Hickory 4350
Ft Stockton dr..4400
Pine 4450
Cherry 4500

HORTON AV.
(East San Diego)
SE fr Lexington av 1 blk E of Wall
Lexington av ...——
Park av .....——
Montgomery av..——
Pasco av ends...——
Brooklyn av ....——
Scio av ends.....——
Wall begins ....——
German ends ...——
Dodge av begins.——

HORTON AV.
NW fr Laurel 1 blk E of Union
Laurel 2500
Maple 3600
Nutmeg 2700
Olive 2800
Palm 2900
Quince 3000
Redwood 3100
Spruce 3200
Sassafras 3300
Thorn 3400
Upas 3500

HOSPITAL RD.
N fr Stockton 1 W of Front
Rigdon 4200

HOWARD.
N fr Hamilton 1 blk W of 35th
(Changed to 34th)

HOWARD.
S fr Ft Stockton dr 1 blk E of Arden way
(Changed to St James Place)

HOWARD.
(East San Diego)
E fr E end of Bowery 1 blk S of Castle
Wabash av 3400
Cherokee av 3450
Pacific av 3500
Wilson av 3550
Storey av 3600
Cherokee av 3650
Reed av 3700
Thomas av 3750
Lafayette av ends 3800
Sisson av 3850
Hugo av 3900
Conklin av 3950
Stockton av 4000
Copeland av 4050
Van Dyke av 4100
Pauly av 4150
Fairmount 4200
Colonial 4250
Highland 4300
Cabrillo 4350
Chamoune 4400
Mentone 4450
Menlo 4500
Sierra 4550
Euclid 4600

HOWARD AV.
E fr Park blvd 3 blks N of University av
Park blvd 1700
Georgia 1800
Florida 1900
Alabama 2000
Mississippi 2100
Louisiana 2200
Texas 2300
Arizona 2400
Hamilton 2500
Oregon 2600
Idaho 2700
Utah 2800
Kansas 2900
30th 3000
Ohio 3100
Illinois 3200
Iowa 3300
Missouri ends ...3400
Boundary 3500

HUBBELL AV.
(East San Diego)
NE fr Park av 1 blk S of Estella pl
Park av .....——
Trainor .....——
Church .....——
Wall .....——

HUGO AV.
(East San Diego)
N fr Lexington av 1 blk E of Sisson av
Lexington av ...3100
Pearl 3200
Chatham 3300
Centre 3400
Clark 3500
Howard 3600
Castle 3700
Klauber 3800
University av ...4000
Anna av 4100
Orange av 4200
El Cajon av.....4300
Olive av 4400
Monroe av 4500

HUNTER.
W fr Dove 7 blks N of University av
Dove 600
Eagle 700
Falcon 800
Goldfinch 900
Hawk 1000
Ibis 1100
Jackdaw 1200
Ingalls 1300
Hooker 1400
Randolph 1500
Calhoun 1600
Stephens 1700

I.
E fr 1st 5 blks S of Broadway
1st 100
2nd 200
3rd 300
4th 400
5th 500
6th 600
7th 700
8th 800
9th 900
10th 1000
11th 1100
12th 1200
13th 1300
14th 1400
15th 1500
16th 1600
17th 1700
18th 1800
19th 1900
20th 2000
21st 2100

Mikels & Bradbury
Insurance
Liabilities
Loans
and
Real Estate
=
958 7th
Main 1716
Home 4120

Office Buildings
With their tenants see Pages 18-21

The Thiel Detective Service Co.
F. R. CLAYTON Manager
PHONE SUNSET MAIN 2350
Los Angeles Office, Suite 926 Washington Bldg.
PHONE HOME A 2844

LEIGHTON McMURTRIE
320 BROADWAY, U. S. GRANT HOTEL BUILDING
REAL ESTATE
INSURANCE
MORTGAGE LOANS

HOME 4328
PACIFIC 1478

ROOD-PETERS COMPANY

Real Estate and Loans
Bonds
Insurance

Workmen's Compensation

909 Seventh Street
San Diego, Cal.

T. H. SHORE AND STAFF

Advertising
Planned
Written
Placed

Spreckels Bldg
MAIN 320

22nd 2200
23rd .....not open
24th 2400
25th 2500
26th 2600
27th 2700
28th 2800
Hoitt .....——
29th 2900
Dodson .....——
30th 3000
31st 3100
32nd 3200
33rd 3300
(Not open to 35th)
Merritt 3400
36th 3600

I. (West)
W fr 1st 5 blks S of Broadway
1st 100
Front 200
Union 300
State 400
Columbia 500
India 600
Arctic 700

IBIS.
N fr Horton av bet Jackdaw and Hawk
Horton av.....3200
Thorn 3300
Upas 3400
Walnut 3500
Brookes av.....3600
(Not open to Douglas)
Douglas 3900
Washington 4000
Getti 4050
Lewis 4100
Montecito Way..4150
Rigdon 4200
Hunter 4250

IBIS COURT
W fr Ibis to Jackdaw, 1 S of Douglas.

IDA.
(Formerly Edgemont)
N fr A 1 blk E of 31st

IDAHO.
N fr University av 1 blk E of Oregon
University av....3900
Lincoln 4000
Polk av.....4100
Howard av.....4200
El Cajon av.....4300
Meade av.....4400
Monroe av.....4500
Madison av.....4600
Adams av.....4700
Collier av.....4800
Copley av.....4900

IDYLLWILD.
N fr Walnut av ½ blk W of Albatross
Walnut av.....3500
Brookes av.....3600
Pennsylvania av.3700
Robinson av....3800
University av...3900

ILLINOIS.
N fr University av 1 blk E of Ohio
University av...3900
Lincoln av.....4000
Polk av.....4100
Howard av.....4200
El Cajon av.....4300
Meade av.....4400
Monroe av.....4500
Madison av.....4600
Boundary 4700

INDIA.
N fr the bay 2 blks W of State
I begins..... 500
H 600
G 700
F 800
E 900
D 1000
C 1100
B 1200
A 1300
Ash 1400
Beech 1500
Cedar 1600
Date 1700
Fir 1900
Grape 2000
Hawthorn 2100
Ivy 2200
Juniper 2300
Kalmia 2400
Laurel 2500
Maple 2600
Nutmeg 2700
Olive 2800
Palm 2900
Quince 3000
Redwood 3100
Spruce 3200
Sassafras 3300
Thorn 3400
Upas 3500
Vine 3600
Glenwood dr begins .....——
Willow 3700
Chambers 3800
Storey 3900
Harasthy 4000
McKee 4100

INDIANA.
N fr Upas 1 blk W of Georgia
Upas 3400
Myrtle av.....3600
Cypress 3700
Park blvd.....3800
Robinson av.....3800

INDIANA AV.
(East San Diego)
SE fr Home av bet Diamond and Emerald
Home av 4000
Summit av 4100
Valley dr.....——
Indianapolis begins .....——
Euclid av.....——

INDIANAPOLIS.
(East San Diego)
— fr Indiana av 3 blks E Home av, NE and E to and beyond Euclid av.

INGALLS.
N fr Douglas 1 blk W of Jackdaw
Douglas 3950
Washington 4000
Ft. Stockton Dr.4050
Lewis 4100
Montecito Way..4150
Stockton 4200
Hunter 4250
Barr 4300

INGLESIDE AV.
N fr Sunset blvd 1 blk W of Arguello
Sunset blvd.....2100
Witherby 2200

IOWA.
N fr University av 1 blk E of Illinois
University av...3900
Lincoln av.....4000
Polk av.....4100
Howard av.....4200
El Cajon av.....4300
Meade av.....4400
Boundary 4400

IRONWOOD AV.
SE fr Una 1 blk E of Jutewood
Una 3500
Vesta 3600
39th 3700

IRVING AV.
Se fr N bet Harrison and Julian avs
N 1800
Crosby 1900
Dewey 2000
Evans 2100
Sampson 2200
Sicard 2300
28th 700

ISLA VISTA DR.
(East San Diego)
E fr Euclid av 1 blk S of Center
Euclid av 4600

IVY.
E fr 1st 1 blk N of Hawthorn
1st 100
2d 200
3d 300
4th 400
5th 500
(Balboa Park not open to 28th)
28th 2800
Granada .....——
29th 2900
Dale .....——
30th 3000
Fern .....——
31st 3100

SOUTHERN CALIFORNIA MUSIC CO.
Pianos, Phonographs, Sheet Music and Musical Instruments. 630 C STREET, Between 6th and 7th

CHAS. R. McCORMICK LUMBER CO.
Wholesale and Retail Dealers BOTH PHONES MAIN OFFICE: FOOT OF 24TH ST. CITY OFFICE: 923 3RD ST., COR. PLAZA

32d 3200
Bancroft .....——
33d 3300
Felton .....——
Gregory .....——

IVY (West)
W fr 1st 1 blk N of Hawthorn
1st 100
Front 200
Albatross 300
Brant 400
Union 500
State 600
Columbia 700
India 800
Arctic 900
California 1000

IVY CT.
E fr 28th 1 N of Logan av
28th 2800
29th 2900
30th 3000

IVY LANE.
E fr 5th 1 blk N of Walnut av
5th 500
6th 600

J.
E fr 1st 6 blks S of Broadway
1st 100
2d 200
3d 300
4th 400
5th 500
6th 600
7th 700
8th 800
9th 900
10th 1000
11th 1100
12th 1200
13th 1300
14th 1400
15th 1500
16th 1600
17th 1700
18th 1800
19th 1900
20th 2000
21st 2100
22d 2200
23d .....not open
24th 2400
25th 2500
26th 2600
27th 2700
(Not open to 28th)
28th 2800
Hoitt .....——
29th 2900
Dodson .....——
30th 3000
31st 3100
32d 3200
33d 3300
34th 3400
35th 3500
Pascoe 3600

JACKDAW.
N fr junction of Horton av and Thorn
Horton av.....3300
Upas 3400
Walnut 3500
Brookes av.....3600
Market rebegins.3650
Sutter 3700
(Not open to Douglas)
Douglas 3900
Washington 4000
Getti 4050
Lewis 4100
Montecito Way..4150
Rigdon 4200
Hunter 4250

JACKSON. (Old Town)
NE fr Whitman 1 blk NW of Wallace
Whitman 4250
Chestnut 4300
Hickory 4350
Fort Stockton dr.4400
Pine 4450
Cherry 4500

JAMUL.
NE fr Cuyamaca 1 blk E of 40th
Cuyamaca .....——
Polomar .....——

JEFFERSON.
W fr Noell 1 blk N of La Jolla av
Noell 700
Estudillo 800
Wright 2050
Bandini 2100
Couts 2150
Witherby 2200
Hortensia 2250
Trias 2300
Ampudia 2350
Arista 2400
Conde 2450
Harney 2500
Twiggs 2600
Mason 2700
Smith 2750
Wallace 2800
Taylor 2900
Rosecrans 3000
Gaines 3100
Riley 3200
Greenwood 3300

JEFFERSON AV. (East San Diego)
NW fr 1 blk S of Geary, 1 blk E of Madison ov
Geary 2900
Powell 3000
Hayes 3100
Suffolk 3200
Norfolk 3300
Kearney 3400

JEFFERSON AV. (Normal Heights)
E fr Mission dr 1 blk N of Adams av
Mission dr.....3400
35th 3500
36th 3600
37th 3700
38th 3800
Hawley blvd....3900
40th begins.....4000
41st 4100
42d 4200
(Mission dr not open to Terrace dr)
Terrace dr.....4400
Kensington dr...4500
Marlborough dr..4600
Edgeware dr....4700
County rd.....4800

JOHNSON (Old Town)
NW fr Wallace 1 blk NE of Fitch
(Changed to Juan)

JOHNSON AV.
W fr Maryland 2 blks N of Lincoln av
Maryland 1400
Hayes av begins.1300
Vermont ends ...1200
10th 1000

JUAN (Old Town)
NW fr Witherby 1 blk E of San Diego av
Witherby 2200
Hortensia 2250
Trias 2300
Ampudia 2350
Arista 2400
Conde 2450
Harney 2500
Twiggs 2600
Mason 2700
Wallace 2800
Taylor 2900
Rosecrans 3000
Gaines 3100
Riley 3200
Greenwood 3300

JULIAN AV.
SE fr N 2 blks N of Logan av
N 2100
Beardsley 1800
Crosby 1900
Dewey 2000
Evans 2100
Sampson 2200
Sicard 2300

JUNIPER.
E fr 1st 1 blk N of Ivy
California 1100
Arctic 1000
India 900
Columbia 800
State 700
Union 600
Curlew 500
Brant 400
Albatross 300
Front 200
1st 100
2d 200
3d 300

MARKHAM POTTERY
DESIGNERS AND MAKERS OF
Art Pottery
NATIONAL CITY CALIFORNIA

SOUTHERN ENGINEERING AND ASBESTOS CO.
Asbestos Materials, Belting, Packing Hose and Power Plant Supplies
HUNTER SMITH, JR., MANAGER A. M SMITH, TREAS 6TH N. W. COR K

S. W. GRIER CO.
1108-4th
Phones: Pacific 2615; Home 3280
SURETY BONDS
GENERAL INSURANCE
BUILDING LOANS

M. F. ZENT
Insurance
Fire
Accident
Liability
Plate Glass
Automobile
Live Stock
Burglary
Elevator
Rent
Surety Bonds
207
AMERICAN NAT'L BANK BUILDING

T. H. SHORE
AND
STAFF
Advertising
Planned
Written
Placed
Spreckels Bldg
MAIN 320

4th 400
5th 500
Park av begins..——
Balboa Park
(not open to 28th) .
28th 2800
Granada .....——
29th 2900
Dale .....——
30th 3000
Fern ends .....——
31st 3100
32d 3200
Bancroft .....——
33d 3300
Felton .....——
Gregory .....——
Hillside 3400
Arcadian av ends.——
Commonwealth av.3500
Pentucket av 3600

JUNIPER (West)
W fr 1st 1 blk N of Ivy
1st 100
Front 200
Albatross 300
Brant 400
Curlew 500
Union 600
State 700
Columbia 800
India 900
Arctic 1000
California 1100

JUTEWOOD AV.
SE fr Una 1 blk N of Kingwood av
Una 3500
Vista 3600

K.
E fr the bay 7 blks S of Broadway
3d 300
4th 400
5th 500
6th 600
7th 700
8th 800
9th 900
10th 1000
11th 1100
12th 1200
13th 1300
14th 1400
15th 1500
16th 1600
17th 1700
18th 1800
19th 1900
20th 2000
21st 2100
22d 2200
23d 2300
24th 2400
25th 2500
26th 2600
27th 2700
Langley begins ..——
28th 2800
Hoitt begins ....——
29th 2900
Dodson begins ..——
30th 3000
31st 3100
32d 3200
33d 3300
Hoffman 3400

KALMIA.
E fr 1st 1 blk N of Juniper
1st 100
2d 200
3d 300
4th 400
5th 500
Park av 600
Balboa Park
(not open to 28th)
28th 2800
29th 2900
30th 3000
San Marcos begins——
Capitan begins..——
31st 3100
Moreno begins...——
32d 3200
Bancroft .....——
33d 3300
Felton .....——
Gregory .....——
Hillside 3400

KALMIA (West)
W fr 1st 1 blk N of Juniper
1st 100
Albatross 200
Brant 300
Curlew 400
Union 500
State 600
Columbia 700
India 800
Arctic 900
California 1000

KANSAS.
N fr Upas 1 blk W of 20th
Upas 3400
Myrtle 3500
Capps .....——
Dwight 3600
Landis 3700
Gunn .....——
Wightman 3800
University av ..3900
Lincoln av 4000
Polk av 4100
Howard av 4200
El Cajon av.....4300
Meade av 4400
Monroe av 4500
Madison av 4600
Adams av 4700
Works av begins——
Collier av ends..4800
Copley av 4900

KEARNEY.
(East San Diego)
NE fr Boundary 5 blks S of University av
Boundary .....——
Mission av .....——
Madison av .....——
Jefferson av .....——
Wabash av ends.——
Storey av begins.——
Bradt begins....——
Washington av..——

KEARNEY AV.
SE fr N 1 blk N of Logan av
N 1900
Sigsbee 1700
Beardsley 1800
Crosby 1900
Dewey 2000
Evans 2100
Sampson 2200
Sicard 2300

KEATING.
N fr Titus 1 blk NE of Andrews
Titus 4000
Linwood 4100
Guy 4200
Puterbaugh 4300
Torrence 4400
Neale 4500
Sutter 4600
Hall 4700
Sublet 4800

KENSINGTON DR.
(Normal Heights)
N fr Monroe av 2 blks E of 48th
Monroe av 4400
Mission dr 4500
Park pl begins..4600
Adams av 4700
Jefferson av 4800
Glen rd 4900
Cambridge begins.5000
Oxford av begins.5100
Crescent dr begs.5200
Plymouth av 5300

KINGSWOOD
SE fr 1 blk N of Una bet Jutewood and Linden av
Linden av 3500
Vesta 3600

KITE.
N fr terminus of Horton av 4 blks W of Goldfinch
Horton av 3400
Walnut 3500
Brookes av 3600
Mission begins...3650
Market 3700
Sutter 3750
Bush 3800

KLAUBER.
(East San Diego)
E fr Boundary 1 blk S of University av
Boundary 3300
Mission av 3350
Wabash av 3400
Swift av 3450
Pacific av 3500
Wilson av 3550
Storey av 3600
Cherokee av 3650
Reed av 3700
Thomas av 3750
Daley av 3800
Sisson av 3850

MAIN 4723
A. D. PIERSALL
OWL BLDG. SAN DIEGO
REAL ESTATE
REAL ESTATE
AND NOTARY PUBLIC
414 OWL DRUG BUILDING
MAIN 4723
A. D. PIERSALL
OWL BLDG. SAN DIEGO
REAL ESTATE

F. W. BRADLEY CO.
FAMILY TRADE A SPECIALTY
TELS: HOME 1157, MAIN 157
Wholesale Wines and Liquors
Prompt Free Delivery
1058 FOURTH ST.

Hugo av 3900
Conklin av 3950
Stockton av 4000
Copeland av 4050
Van Dyke av 4100
Pauly av 4150
Fairmount av ...4200
Colonial av 4250
Highland av 4300
Cabrillo 4350
Chamoune 4400
Mentone 4450
Menlo 4500
Serria 4550
Euclid 4600

KNEALE.
E fr Massachusetts 1 blk S of Madison av (Changed to Hoffman)

KURTZ.
NW fr Junction California and Walnut
California 3600
Bean 1600
Emory 1650
Harasthy 1700
Clayton 1750
Sutherland 1800
Noell 1900
Estudillo 2000
Wright 2050
Bandini 2100
Couts 2150
Witherby 2200
Hortensia 2250
Trias 2300
Ampudia 2350
Arista 2400
Conde 2450
Harney 2500
Twiggs 2550
Mason 2600
Smith 2700
Wallace 2800
Taylor 2900
Rosecrans 3000
Gaines 3100
Riley 3200
Greenwood 3300

L.
E fr 1st 8 blks S of Broadway
5th 500
6th 600
7th 700
8th 800
9th 900
10th 1000
11th 1100
12th 1200
13th 1300
14th 1400
15th 1500
16th 1600
17th 1700
18th 1800
19th 1900
20th 2000
21st 2100
22d 2200
23d not open....——
24th 2400
25th 2500
26th 2600
27th 2700

Evans .....——
Hensley .....——
28th 2800
29th 2900
30th 3000
31st 3100
32d 3200
33d 3300
34th 3400

LAFAYETTE AV.
(East San Diego)
N fr Park av 1 blk E of Nelson av
Park av 3000
Estrella pl 3100
Lexington av 3100
Pearl 3200
Chatham 3300
Centre 3400
Clark 3500
Howard 3600

LA JOLLA AV.
W fr Clayton 2 blks s of Columbia.
Clayton 1800
Sutherland 1850
Noell 1900
Estudillo 2000
Wright 2050
Bandini 2100
Couts 2150
Witherby 2200

LANDIS.
E fr Alabama 2 blks s of University av.
Alabama 2100
Mississippi 2200
Louisiana 2300
Texas 2400
Arizona 2500
Arnold .....——
Villa Terrace ...2600
Oregon 2700
Idaho 2800
Utah .....——
Sherman 2900
Kansas .....——
30th 3000
Grim .....——
Hart 3100
Herman .....——
32d 3200
Washington 3300
Webster 3400
Boundary 3500

LANGLEY.
N fr K 1 blk E of 27th.
K 300
J 400
I 500

LARK.
N fr Willow 5 blks w of Goldfinch.
Walnut 3500
Brookes av 3600
(not open to Douglas)
Douglas 3950
Washington 4000
Fort Stockton dr.4050
Lewis 4100
Montecito way ..4150

Rigdon 4200
Hunter 4250
Barr 4300

LAUREL.
E fr 1st 1 blk n of Kalmia.
1st 100
2d 200
3d 300
4th 400
5th 500
Park av 600
Balboa Park (not open to 28th) .
28th 2800
29th 2900
30th 3000
San Marcos .....——
Capitan ends 3100
Descanso .....——
Mareno .....——
32d 3200
Bancroft .....——
33d 3300
Felton .....——
Gregory 3400
Hillside ends ....——

LAUREL (West)
W fr 1st 1 blk n of Kalmia.
1st 100
Front 200
Albatross 300
Brant 400
Curlew 500
Horton av begins——
Union 600
State 700
Columbia 800
India 900
Artic 1000
California 1100

LEMON GROVE BLVD.
E fr 33d 1 blk n of F
33d 3300
34th 3400
35th 3500
36th ends 3600
City Limits ....——

LEMON VILLA
(East San Diego)
S fr El Cajon av 2 blks E of Douglas av.

LEMONA AV.
(East San Diego)
N fr Anna av 1 blk e of Molino.
Anna av 4100
Orange av ends..4200
Stanton begins...4200
Florence av ends.4300
El Cajon av 4400
Elliott 4500

LEXINGTON AV.
(East San Diego)
NE fr junction of Trainor and Lafayette, 1 blk S of Pearl.
Lafayette ends ..3800

Henry Wiegand
Ladies' Tailor
PHONES
Home 1593
Main 2578
1165 FOURTH STREET

ALLEN'S MILK
Producers and Distributors of
PURE MILK
FAMILY TRADE OUR SPECIALTY.
ALLEN'S DAIRY
RURAL No. 2
ALLEN'S CREAM

TIP-TOP AND KLEEN MAID BREAD
MANUFACTURED BY SNOWFLAKE BAKING CO.
HOME 1047 MAIN 47
SOLD BY ALL GROCERS

John Burnham & Company
212-214 TIMKEN BUILDING
REAL ESTATE LOANS AND INSURANCE

The Campbell Machine Co.
AUTO MARINE AND GENERAL REPAIRS
Foot of 8th Street

Le Grand Flint
San Diego's MOST Successful AND Progressive Instructor OF PIANO
Homephone 3030
SEE PAGE 67

Trainor begins...——
Sisson av ends..3850
Church begins ..——
Hugo av ends....3900
Pearl av ends...——
Conklin av ends.3950
Wall av begins..——
Stockton av ends.4000
Horton ends 4050
Chatham ends ..——
Main begins ....——
Van Dyke av ends 4100
Center ends .....——
Pauly av ends..4150
Mission begins..——

LEWIS

E fr 1st 1 blk n of Washington
1st 100
Bachman 200
3d 300
4th 400
5th 500
6th 600

LEWIS-WEST.

W fr 1st 1 blk n of Washington
1st 100
Albatross 200
Brant 300
Curlew re-begins 400
Dove 500
Eagle 600
Falcon 700
Goldfinch 800
Hawk 900
Ibis 1000
Jackdaw 1100
Ingalls 1200
Hooker 1300
Randolph 1400
Calhoun 1500
Stephens 1600
Fort Stockton dr.1700

LIBERTY

— fr Villa av 2 blks E Boundary.

LINCOLN AV.

E fr 10th 1 blk N of University av
10th 1000
Vermont 1100
Maryland begins 1200
Hendricks av ends 1400
Cleveland .....——
University blvd..1600
Center 1700
Park blvd 1800
Georgia 1900
Florida 2000
Alabama 2100
Mississippi 2200
Louisiana 2300
Texas 2400
Arizona 2500
Hamilton 2600
Oregon 2700
Idaho 2800
Utah 2900
Kansas 2950
30th 3000
Ohio 3100
Illinois 3150
Iowa 3200
Missouri 3250
Boundary 3300

LINDEN AV.

SE fr 1 blk N of Una bet Kingwood av and the bay
Una 3500
Vesta 3600

LINWOOD.

NW fr Benson 1 blk N of Titus
Benson begins...1550
Fremont 1600
Wellborn 1650
Andrews 1700
Keating 1750
Pringle 1800
Mission Hills blvd 1850
Clark 1900
Henry 1950
Alemeda pl 2000
Miller 2050
Bandini 2100
Couts 2150
Witherby 2200

LOGAN AV.

SE fr N bet 15th and 17th
N 1500
16th 1600
Sigsbee 1700
Beardsley 1800
Crosby 1900
Dewey 2000
Evans 2100
Sampson 2200
26th 2600
27th 2700
28th 2800
29th 2900
30th 3000
31st 3100
32d 3200
(not open to 34th)
34th 3400
35th 3500
36th 3600
37th 3700
38th 3800
39th 3900
40th 4000
41st 4100

LOMA PASS.

S fr Sunset blvd 1 blk W of Alameda dr
Sunset blvd 4100
Puterbaugh 4000

LOS PINOS AV.

E fr San Miguel 1 blk N Woolman, E to Wild.

LOUISIANA.

N fr Upas 1 blk W of Texas
Upas 3400
Myrtle av 3500
Dwight 3600
Landis 3700
Wightman 3800
University av ...3900
Lincoln av 4000
Polk av 4100
Howard av 4200
El Cajon av 4300
Meade av 4300
Monroe av 4400
Mission av 4500
Madison av 4600
Adams av 4700

LYNDON RD.

S fr Sheridan av 1 blk E of Howard
Sheridan av 1700
St James pl.....4200

McCLELLAN.

N fr Ash 1 blk E of 36th
Ash 1400
Beech 1500
Cedar 1600
Date 1700
Elm 1800
Fir 1900
Grape 2000
Boundary 2500

McKINLEY AV. Normal Heights)

E fr Mission dr 1 blk N of Jefferson av
Mission dr 3400
35th ends 3500
36th 3600
37th ends 3700
38th 3800
Hawley blvd 3900
40th 4000
41st 4100
Mission dr 4200

McLAURENS LANE.

E fr 32d ½ blk N of K
32d .....——
Bancroft .....——
33d 3300
34th 3400

M.

E fr 1st 9 blks S of Broadway
7th 700
8th 800
9th 900
10th 1000
11th 1100
12th 1200
13th 1300
14th 1400
15th 1500
16th 1600
17th 1700
18th 1800
19th 1900
20th 2000
21st 2100
22d 2200
(23d not open)
24th 2400
25th 2500
26th 2600
27th 2700

Art Crafts Wall Paper & Paint Co.
CONTRACTORS
Wall Paper, Paints, Oils, VARNISHES, ETC.
SPECIFICATIONS, DESIGNS IN COLOR SCHEMES AND ESTIMATES FURNISHED
Main 1316 1224 Fourth St., San Diego, Cal.

If it's building material you want, see **THE DIXIE LUMBER AND SUPPLY CO.**
WE SELL EVERYTHING TO BUILD ANYTHING
BOTH PHONES UNIVERSITY AVE. AND OHIO ST.

28th 2800
29th 2900
30th 3000
31st 3100
32d 3200
33d 3300
34th 3400

MADISON AV.
E fr Garfield av bet Monroe and Adams avs
Garfield 800
New Hampshire.. 900
Massachusetts ..1000
Rhode Island ...1100
New York 1200
Delaware 1300
Maryland 1400
Cleveland av ..1500
Campus av 1600
North av 1700
Park blvd 1800
Georgia 1900
Florida 2000
Alabama 2100
Mississippi 2200
Louisiana 2300
Mission av .....——
Texas ends 2400
Arizona 2500
Hamilton 2600
Oregon 2700
Idaho 2800
Utah 2900
Kansas .....——
30th 3000
Ohio .....——
Illinois ends .....——
Boundary 3100
32d rebegins 3200
33d 3300
34th 3400
35th 3500
36th 3600
37th 3700
38th 3800
Hawley blvd 4000
41st 4100
42d 4200
43d 4300
44th 4400

MADISON AV.
(East San Diego)
N fr 1 blk S of Geary 2 blks E of Boundary
Boundary 2700
Geary 2800
Powell 2900
Hayes 3000
Suffolk 3100
Norfolk 3200
Kearney 3300
Fulton 3400
Bowery 3500

MADRONA
(Old Town)
NW fr Witherby 1 blk NE of Hickory
(Changed to Fort Stockton dr)

MAIN.
SE fr S 16th 3 blks S of Logan av
16th 1600
Sigsbee 1700
Beardsley 1800
Crosby 1900
Dewey 2000
Evans 2100
Sampson 2200
Sicard 2300
Schley ends 2400
26th 2600
27th 2700
28th 2800
29th 2900
30th 3000
31st 3100
32d 3200
Gem begins 3300
Pluto 3400
Rigel begins 3500
Sive begins 3600
Una 3700
Vesta 3800
39th 3900
Yama 4000

MAIN.
(East San Diego)
SE fr Lexington av 1 blk N of Horton
Lexington av....——
Park av .....——
Montgomery ....——

MANZANITA.
(East San Diego)
N fr Anna av 1 blk E of Winona
Anna av 4100
Orange av 4200
Florence av 4300
El Cajon av 4400
Elliot 4500
Arnold 4600
Cunningham 4700
Roland 4800

MAPLE.
E fr 1st 1 blk N of Laurel
1st 100
2d 200
3d 300
4th 400
5th 500
Park av 600
(Balboa Park not open to 28th)
28th 2800
29th 2900
30th 3000
31st 3100
32d 3200
Bancroft 3300
Felton .....——
Gregory 3400

MAPLE (West)
W fr 1st 1 blk N of Laurel
1st 100
Front 200
Albatross 300
Brant 400
Curlew 500
Horton av 600
Union 700
State 800
Columbia 900
India 1000
Arctic 1100
California 1200

MARCEY AV.
E fr Logan 2 blks N of National av
26th 2600
27th 2700
28th 2800

MARILOU.
(East San Diego)
N fr Eucalyptus 1 blk E of Boundary
Eucalyptus 1300
Sumac 1400
Park 1500
Monte 1600

MARINE VIEW.
E fr Osborne 1 blk N of Division
Osborne 2300
Anthony dr 2400
40th 4000
33d 3300
Division 4000

MARKET.
E and W fr 1st 1 blk S of G
(Same as H)

MARKET.
W fr Curlew 4 blks N of Upas
(Changed to Pennsylvania av)

MARLBOROUGH DR.
(Normal Heights)
N fr Monroe av 1 blk E of Kensington dr
Monroe 4500
Mission dr 4600
Adams av 4700
Jefferson av 4800
Oxford av 4900
Plymouth av 5000

MARTIN AV.
E fr 30th 3 blks N of National av
30th 3000
31st 3100
32d 3200
(not open to 34th)
34th 3400
35th 3500
(not open to 37th)
37th 3700
38th 3800
39th 3900
40th 4000

MARYLAND.
N fr Lincoln av 3 blks W of University blvd
Lincoln av 4100
Tyler ends 4200
Arnold pl .....——

Barney & Barney
Insurance
Bonds, Loans
Liability
Compensation
PACIFIC MUTUAL LIFE INS. CO.
E. P. RIECKER, Agt.
Scripps Bldg.
Rooms 207-209

Palace
Dry Cleaning and Hat Works
SUITS
Cleaned and Pressed
75c and 85c
HATS
Cleaned and Blocked
50c
Phones { Main 202 / Home 3106
920 Broadway
SAN DIEGO, CAL.

HOTEL YALE
LIVE WITH US IN COMFORT
IT'S AT FIRST AND F STS. PHONES--5310; HOME 4321

CALIFORNIA IRON WORKS INCORPORATED
PHONES, HOME 1336, SUNSET 1336
FOOT OF SEVENTH STREET, SAN DIEGO, CALIFORNIA
ENGINEERS, FOUNDERS, MACHINISTS
STRUCTURAL IRON AND STEEL CONTRACTORS
FREIGHT AND PASSENGER ELEVATORS

Hambly, Smith and Murphy
Hambly, Smith and Murphy
Hambly, Smith and Murphy
Hambly, Smith and Murphy
Hambly, Smith and Murphy
Funeral Directors
1570 4th
Tels M. 139
Home 1139

T. H. SHORE AND STAFF
Advertising
Planned
Written
Placed
Spreckels Bldg
MAIN 320

Van Buren av ends 4300
Meade av 4400
Monroe av 4500
Madison av 4600

MASON (Old Town)
NE fr Kurtz 1 blk NW of Twiggs
Kurtz 3750
Hancock 3800
Moore 3850
Jefferson 3900
Congress 3950
San Diego av 4000
Calhoun 4050
Juan 4100
Sunset blvd 4200
Whitman 4250
Chesnut 4300
Hickory 4350
Ft Stockton dr..4400
Pine 4450
Cherry 4500

MASON PL.
(Normal Heights)
E fr N end 41st 1 blk N of Mission dr
41st 4100
Benton pl ends..4200

MASSACHUSETTS.
N fr Buchanan 1 blk E of New Hampshire
Buchanan 4400
Madison av 4600
Garfield 4700

MEADE AV.
E fr New Jersey bet El Cajon av and Monroe avs
New Jersey 1400
Maryland 1500
Cleveland av 1600
Campus av 1700
North av 1800
Park blvd 1900
Georgia 2000
Florida .....——
Alabama 2100
Mississippi 2200
Louisiana 2300
Texas 2400
Arizona 2500
Hamilton 2600
Oregon 2700
28th 2800
Utah .....——
Kansas 2900
30th 3000
Ohio 3100
Illinois 3200
Iowa ends 3300
Boundary 3800

MECHANIC.
(East San Diego)
N fr Olive av 1 blk E of 35th
Olive av 4400
Monroe av 4500

MENLO.
(East San Diego)
N fr Ohio 1 blk E of Mentone
Ohio 3200
Chatham 3300
Center 3400
Clark 3500
Howard 3600
(not open to Castle)
Castle 3700
Klauber 3800
University av ...4000
Anna 4100
El Cajon av.....4200
Orange av.....4300
Olive begins 4400

MENLO AV.
(Normal Heights)
E fr Mission dr 2 blks E N end of 44th
Mission dr 4700
Bonnie Brae av..4800

MENTONE.
(East San Diego)
N fr Ohio av 1 blk E of Chamoune
Ohio av 3200
Chatham 3300
Center 3400
Clark 3500
Howard 3600
(not open to Castle)
Castle 3700
Klauber 3800
University av ..4000
Anna av 4100
El Cajon av.....4200
Orange av.....4300

MERIDIAN.
S fr Southern 1 blk E Urban.

MERRITT.
NE fr 35th 1 blk N of H
35th 3500
Peak 700
36th 3600

MILBRAE.
S fr Wabash 1 blk E of 37th
Wabash 300

MILLER.
N fr ½ blk S of Titus 3 blks E of Wetherby
Titus 3550
Linwood 3600
Guy 3650
Puterbaugh 3700
Orizaba begins..4100
Sunset blvd 4200

MINERVA.
E fr 34th 1 blk S of Webster
34th 3400
Francis 3450
35th 3500
36th 3600

MISSION.
W fr Hawley 3 blks N of Upas
Hawley 400
Eagle 500
Goldfinch 600
Hawk 700
(not open to Kite)
Kite 1100

MISSION.
(East San Diego)
SE fr junction of Pauly av and Center
Pauly av 3400
Fairmount av ...3500

MISSION AV.
NE fr junction Park blvd and Meade av
Meade av 1800

Park blvd .....——
Georgia 1900
Florida 2000
Monroe 4500
Alabama 2100
Mississippi 2200
Louisiana 2300
Madison av 4600
Adams av 4700

MISSION AV.
(East San Diego)
NW fr 1 blk S of Geary 1 blk E of Boundary
Geary 2900
Powell 3000
Hayes 3100
Suffolk 3200
Norfolk 3300
Kearney 3400
Fulton 3500
Bowery 3600
Castle 3700
Klauber 3800
University av ..3900
Steiner 4000
Anna av 4100
Orange av 4200

MISSION DR.
(Normal Heights)
N fr Adams av 1 blk E of 32d
Adams av .....——
Jefferson av begins .....——
McKinley av begins .....——
Cliff pl .....——
36th ends .....——
Panama pl .....——
Arthur av begins——
Flora pl begins.——
Hawley blvd ....——
40th ends .....——
41st .....——
Benton pl begins.——
Sidney pl begins.——
Eugene pl begins.——
Arthur av ends.——
41st .....——
McKinley av ends .....——
Wilma pl begins.——
Selma pl begins.——

San Diego Building and Loan Association
Low Interest and Easy Terms for Borrowers
J. R. BEARDSLEY, Secretary
759 SIXTH ST., Express Block

H. A. CAMERON CO. INSURANCE BONDS
THE OFFICE OF EFFICIENCY UNION BUILDING
PHONES--MAIN 4953 HOME 1788

Jefferson av ends.——
43d ends .....——
44th ends .....——
Belmont av begins .....——
Menlo av begins.——
Adams av .....——
Gilmore pl begins .....——
44th .....——
Reed pl begins...——
45th ends .....——
46th .....——
47th .....——
48th .....——
Terrace dr .....——
Kensington dr ..——
Marlborough dr..——
Edgeware rd ....——
County rd .....——

MISSION GRADE.

E fr 6th 1 blk N of Washington
6th 600
Mission Valley ..4000

MISSION HILLS BLVD.

NE fr N end of Arctic 1 blk N of Pringle
Arctic ends 3500
Titus .....——
Linwood 3600
Guy .....——
Puterbaugh 3700
Torrance .....——
Neale 3800
Stephens 4000

MISSISSIPPI.

N fr Upas 1 blk E of Alabama
Upas 3400
Myrtle 3500
Dwight 3600
Landis 3700
Wightman 3800
University av ...3900
Lincoln av 4000
Polk av 4100
Howard av 4200
El Cajon av 4300
Meade av 4400
Monroe av 4500
Mission av 4500
Madison av 4600
Adams av 4700

MISSOURI.

N fr University av 1 blk E of Iowa
(Changed to 32d)

MOLINO.
(East San Diego)

N fr Anna av 1 blk E of Altadena
Anna av 4100
Orange av 4200
Florence av 4300
El Cajon av.....4400
Elliott av 4500

MONROE AV.

E fr New Jersey bet Meade and Madison avs
New Jersey 1200
Maryland 1400
Cleveland 1500
Campus 1600
North av 1700
Park blvd 1800
Georgia 1900
Florida 2000
Mission av .....——
Alabama 2100
Mississippi 2200
Louisiana 2300
Texas 2400
Arizona 2500
Hamilton .....——
Oregon 2600
Idaho 2700
Utah 2800
Kansas 2900
30th 3000
Ohio 3800
Illinois 3900
Boundary 4000

(East San Diego)

Reed av 3700
Thomas av 3751
Daley av 3800
4th ends 3851
Hugo av 3900
Conklin av 3950
Stockton av 4000
5th ends 4030
Copeland av 4060
Van Dyke av 4100
Pauly av 4150
Fairmount av ...4200
Orangewood av..4250
Highland av 4300
Menlo av 4500
Granada av 4550
Euclid av 4600
Alpine av 4650
Estrella av 4700
Cerros av 4751
Kensington dr begins 5100
Marlborough dr begins 5300
Edgeware rd begins 5400
Stockton ends ...5500
5th ends 5700
Copeland ends ..5800
Van Dyke ends...5900
Pauly av ends.. 6000
Fairmount av ...6100
Orangewood av ..6200
Highland av 6300
Menlo av 6400
Granada av 6500

MONTE.
(East San Diego)

E fr Boundary 1 blk N of Park av
Boundary 3700
Ravenna av 3800
Marilou 3900
Pennsylvania av..4000
Gordon av 4100
Highland 4200

MONTECITO WAY.

E fr 1st 1 blk N of Lewis
1st 100
Bachman pl 200
3d 300
4th 400
5th 500

MONTECITO WAY (West)

W fr 1st 1 blk N of Lewis
1st 100
Front 200
Albatross 300
Brant 400
Curlew 500
Dove 600
Eagle 700
Falcon 800
Goldfinch 900
Hawk 1000
Ibis 1100
Jackdaw 1200
Kite 1300
Lark 1400
Randolph 1500
Calhoun 1600
Rigdon 1700

Hermosa way ...1800
Sierra Vista 1900

MONTE VISTA AV.
(East San Diego)

N fr El Cajon av 1 blk W of Menlo av.
El Cajon av 4300
Norward ends ...4400

MONTEREY AV.

E fr 6th 1 blk N of University av
(Changed to Washington)

MONTGOMERY AV.
(East San Diego)

NE fr junction of Dodge av and Trainor 1 blk S of Park av
Dodge av .....——
Trainor .....——
Church .....——
Wall .....——
Horton av .....——
Brooklyn av ....——

MOORE.

W fr California bet La Jolla av and Hancock
California 3750
Harasthy 1750
Clayton 1800
Sutherland 1850
Noell 1900
Estudillo 2000
Wright 2050
Bandini 2100
Couts 2150
Witherby 2200
Hortensia 2250
Trias 2300
Ampudia 2350
Arista 2400

ÆTNA
Life, Accident, Etc.
G.et A.etna-ized BY GIST INSURANCE SERVICE
GILMAN A. GIST
202 Owl Bldg.
MAIN 188

Information Bureau
International Theosophical Headquarters
Point Loma California
330 Broadway
U. S. Grant Hotel Bldg.
Near Entrance

CANDIES LIGHT LUNCHES
KEMP'S SODAS
209-211 BROADWAY

CARMICHAEL & McMAHON CO.
THIRD AND ASH STS. UNDERTAKERS MAIN 5501 HOME 4604

An Accident is not Always a Disaster
If you have first insured your income with
NEAL & HOME
625 E St.

P. M. DAIRY ASS'N
Manufacturers and Distributors of
Purity Dairy Products
COTTAGE CHEESE
ICE CREAM
BUTTER
CREAM
MILK
KEFIR
12th & K Sts.
Phones
HOME 2034
SUNSET 3311

Conde 2450
Harney 2500
Twiggs 2600
Mason 2700
Smith 2750
Wallace 2800
Taylor 2900
Rosecrans 3000
Gaines 3100
Riley 3200
Greenwood 3300

MORSE.
N fr A 1 blk E of Gregory
(Changed to 34th)

MYRTLE AV.
E fr 10th 1 blk N of Upas
10th 1000
Vermont 1200
Richmond 1400
Albert .....——
Herbert 1500
Park blvd 1600
Indiana 1700
Georgia 1800
Florida 1900
Alabama 2000
Mississippi 2100
Louisiana 2200
Texas 2300
Arizona 2400
Arnold .....——
Walker 2500
Oregon 2600
Idaho 2700
Utah 2800
Sherman .....——
Kansas 2900
30th 3000
Ray .....——
Grim 3100
Hart .....——
Herman .....——
32d 3200
Washington 3300
Webster 3400
Franklin 3500
Boundary .....——

N.
E fr the bay 10 blks S of Broadway
8th 800
9th 900
10th 1000
11th 1100
12th 1200
13th 1300
14th 1400
National av .....——
15th 1500
16th 1600
Logan av .....——
17th 1700
18th 1800
Sigsbee ends .....——
Kearney av begins .....——
19th 1900
20th 2000
21st begins 2100
Julian av begins.——
Beardsley ends...——
22d begins 2200
Irving av begins.——
(23d not open)
24th 2400
Crosby ends .....——
Harrison av begins .....——
25th begins 2500
Grant av begins.——
Dewey ends .....——
26th begins 2600
Franklin av begins .....——
Everett av begins .....——
27th 2700
Evans begins .....——
Hensley begins..——
28th ends 2800
29th 2900
30th 3000
31st 3100
32d 3200
33d 3300
Hoffman 3400

NASH.
(Now called 32d)

NATIONAL AV.
SE fr N bet 14th and 15th
N 1500
16th 1600
Sigsbee 1700
Beardsley 1800
Crosby 1900
Dewey 2000
Evans 2100
Sampson 2200
Sicard 2300
26th 2600
27th 2700
28th 2800
29th 2900
30th 3000
31st 3100
32d 3200
33d 3300
34th 3400
35th 3500
36th 3600
37th 3700
38th 3800
39th 3900
40th 4000

NEALE.
NW fr Fremont 2 blks N of Puterbaugh
Fremont 1600
Wellborn 1650
Andrews 1700
Keating 1750
Pringle 1800
Mission Hills blvd 1850

NEARNEY.
N fr Columbia 1 blk W of Henry
(Changed to Alameda Place)

NEBRASKA.
(Changed to 30th)

NELSON AV.
(East San Diego)
N fr junction of Wabash av and Estrella pla 4 blks E of Boundary
Wabash av 3100
Pearl 3200
Chatham 3300
Centre 3400
Franklin av ends.——

NEW HAMPSHIRE.
S fr Madison 5 blks W of Maryland
Madison av 4600

NEW JERSEY.
N fr Buchanan 1 blk W of Maryland
Buchanan 4300
Proctor begins..——
Meade av 4400
Arch .....——

NEW YORK.
N fr ½ blk S of Madison av 2 blk W of Maryland
Madison av 4600
Garfield av .....——

NEWTON AV.
SE fr N 2 blks SW of Logan av
N 1300
16th begins 1600
Sigsbee 1700
Beardsley 1800
Crosby 1900
Dewey 2000
Evans 2100
Sampson 2200
Sicard 2300
26th 2600
27th 2700
28th 2800
29th 2900
30th 3000
31st 3100
32d 3200
33d 3300
34th 3400
35th 3500
36th 3600

NINETEENTH.
N fr N 1 blk E of 18th
N 1
M 100
L 200
K 300
J 400
I 500
H 600
G 700
F 800
E 900
Broadway 1000
C 1100
P 1200
A 1300
Balboa Park .....——

NINTH.
N fr N 4 blks E of 5th
N 1

Hotel Churchill EUROPEAN
100 OUTSIDE ROOMS, 50 WITH BATH
O. L. CHURCHILL, OWNER ED. ALLEN, MGR. 9TH AND C

CHAS. F. O'NEALL
966 6TH ST. Phones: Home 3590, Main 252
LOANS
REAL ESTATE
FIRE INSURANCE

M 100
L 200
K 300
I 500
J 400
H 600
G 700
F 800
E 900
Broadway 1000
C 1100
B 1200
A 1300
Ash 1400
Beech 1500
Cedar 1600
Balboa Park 1700
(not open to Upas)
Upas 3400
Brookes av 3600
Pennsylvania av.3700
Robinson av 3800
Oneida pl ends...——
10th 3800
University av ...3900

NOELL.
NE fr Water 1 blk E of Estudillo
Atlantic 3700
Kurtz 3750
Hancock 3800
Moore 3850
La Jolla av 3900
California 3950

NORDICA AV.
E fr 40th 1 blk S of Eta
40th 4000
41st 4100
42d 4200
Boundary 4300

NORFOLK.
(East San Diego)
NE fr Boundary 1 blk N of Suffolk
Boundary 3350
Mission av 3400
Madison av 3450
Jefferson av 3500
Wabash av .....——

NORTH AV.
N fr Meade av 1 blk W of Park blvd
Meade av 4400
Monroe 4500
Madison 4600
Adams av 4700

NORWOOD.
(East San Diego)
E fr N end of Orchard av
Orchard av 4350
Monte Vista av..4400

NUTMEG.
E fr 1st 1 blk N of Maple
1st 100
2d 200
3d 300
4th 400
5th 500
Park av 600
Balboa Park
(not open to 28th)
28th 2800
Granada begins..——
29th 2900
Dale begins ....——
30th 3000
31st rebegins....3100
32d ends 3200

NUTMEG (West)
W fr 1st 1 blk N of Maple
1st 100
Front 200
Albatross 300
Brant 400
Curlew 500
Dove begins 600
Horton av 700
Union 800
State 900
Columbia 1000
India 1100
Arctic 1200
California 1300

OCEAN VIEW.
S fr M 7 blks E Boundary.

OHIO.
N fr University av 1 blk W of Illinois
University av...3900
Lincoln av 4000
Polk av 4100
Howard av 4200
El Cajon av.....4300
Meade av 4400
Monroe av 4500
Madison av 4600

OHIO.
(East San Diego)
E fr Standard 1 blk S of Chatham
Standard 4200
Amethyst 4250
Coral 4300
Beryl 4350
Diamond 4400
Emerald 4450
Feldspar 4500
Garnet 4550
Home av 4600

OKLAHOMA.
NE fr Buchanan 1 blk W of Connecticut
Buchanan 4400
Maryland 4500

OLIVE.
E fr 1st 1 blk N of Nutmeg
1st 100
2d 200
3d 300
4th 400
5th 500
Park av 600
Balboa Park
(not open to 28th)
30th 3000
31st 3100

OLIVE (West)
W fr 1st 1 blk N of Nutmeg
1st 100
Front 200
Albatross 300
Brant 400
Curlew 500
Dove 600
Eagle begins 700
Horton av 800
Union 900
State 1000
Columbia 1100
India 1200
Arctic 1300
California 1400

OLIVE AV.
(East San Diego)
E fr Boundary 1 blk N of El Cajon av
Boundary .....——
Reed av 3700
Thomas av 3750
Daley av 3800
4th 3850
Hugo av 3900
Conklin av 3950
Stockton av 4000
5th 4030
Copeland av 4060
Van Dyke av....4100
Pauly av 4150
Fairmount 4200
Orangewood 4250
(not open to Menlo av)
Menlo av 4500
Granada av 4550

OLIVEWOOD TER.
S fr M 1 blk W of 37th.

ONEIDA PL.
N fr Robinson av bet 9th and 10th
Robinson av 1000
9th 900

ONTARIO AV.
(East San Diego)
E fr South Auburn dr fr Southern 6 blks E Vista.

ORANGE AV.
(East San Diego)
E fr Boundary 1 blk N of Anna av
Boundary 3200
Bancroft 3250
Mission av ends.3300
1st begins 3300
Wabash av 3350
Scott av 3400
Swift av 3450
Pacific av ends..3500
Wilson av 3550
Storey av 3600
Cherokee av 3650
3d begins 3700
Reed av ends....3700
Thomas av ends.3750
Daley av ends...3800
Sisson av ends..3850
4th begins 3850

IRWIN & CO.
HAY, GRAIN
FLOUR,
MILL FEEDS,
POULTRY
FEEDS,
GRAIN BAGS.
WOOL BAGS,
SACK
TWINE,
COAL
Main office
FOURTH AND K
PHONES:
MAIN 440
HOME 1440

GEO. E. BRIDGEFORD
GENERAL INSURANCE
PHONES, HOME 2634
MAIN 2530
303 Southern Title Bldg.

KETTNER & SALMONS
The Insurance Men
Pacific 244
Home 1344
WRITE Life Fire Burglary
Health Bonds Automobiles
Accident Liability Plate Glass
Southern Title Building

Hartwell Electric Co.
955 SIXTH STREET
Designers and Manufacturers
ARTISTIC
ELECTRIC FIXTURES

Johnson-Saum Company
FUNERAL DIRECTORS
✢
LADY ASSISTANT
✢
N. W. Cor. Fourth & Ash
✢
TELEPHONES
SUNSET, MAIN 158
HOME 1158

Naylor Gem Co.
Jewelers Miners and Cutters of Precious Stones
We have our own mines of Tourmaline, Beryl, Turquois, Hyacinth and Garnet
330 Broadway
U. S. Grant Hotel

Hugo av 3900
Conklin av 3950
Stockton av 4000
5th begins 4000
Copeland av.....4150
Van Dyke av....4200
Pauly av 4250
Fairmount av ...4300
Colonial 4350
Highland 4400
Cabrillo 4450
Chamoune 4500
Mentone 4550
Menlo 4600
Serria 4650
Euclid 4700
Alpine 4750
Estrella 4800
Cerros 4850
Winona 4900

ORANGEWOOD.
(East San Diego)
N fr El Cajon av 1 blk E of Fairmount av
El Cajon av.....4300
Olive av ends....4400

ORCHARD AV.
(East San Diego)
N fr El Cajon av 1 blk E of Highland av
El Cajon av.....4300
Norwood begins.4400

OREGON.
N fr Upas 1 blk W of Idaho
Upas 3400
Myrtle av 3500
Dwight 3600
Landis 3700
Wightman 3800
University av....3900
Lincoln av 4000
Polk av 4100
Howard av 4200
El Cajon av 4300
Meade av 4400
Monroe av 4500
Madison av 4600
Adams av 4700
Collier av 4800
Copeley av begins——

ORIZABA AV.
W fr Miller 1 blk N of Puterbaugh
Miller 2000
Bandini 2100
Bay View av....2200

OSBORNE.
S fr Birch 1 blk W of 40th
Birch av 2000
Cottonwood av ..2100
Marine View av..2200
Division 2300

OSBORNE PL.
(Normal Heights)
N fr Gilmore pl 1 blk E of Mission dr
Gilmore pl 4600
Adams av 4700

OXFORD AV.
(Normal Heights)
E fr Kensington dr 1 blk N of Jefferson av
Kensington dr...5600
Marlborough dr..5700
Edgeware rd 5800

PACIFIC AV.
(East San Diego)
N fr Howard 1 blk E of Wabash av
Howard 3600
Castle 3700
Klauber 3800
University av ...4000
Anna 4100
Orange av 4200

PALM.
E fr 1st 1 blk N of Olive
1st 100
2d 200
3d 300
4th 400
5th 500
Park av 600
Balboa Park (not open to 28th)
28th 2800
Granada .....——
29th 2900
Dale .....——
30th 3000
31st 3100

PALM (West)
W fr 1st 1 blk N of Olive
1st 100
Front 200
Albatross 300
Brant 400
Curlew 500
Dove 600
Eagle 700
Falcon begins .. 800
Horton 900
Union 1000
State 1100
Columbia 1200
India 1300
Arctic 1400
California 1500

PALM CT.
E fr 28th 4 N of Logan av
28th 2800
29th 2900
30th 3000

PALMETTO WAY
N fr Getti 1 blk E of Stephens
Getti 4050
Lewis 4100
Montecito Way..4150
Rigdon 4200
Hunter 4250

PALOMAR.
N fr Woolman av 2 blks E Boundary.

PAMO AV.
N fr Kalmia 1 blk W of 32d
Kalmia 2400
Laurel 2500
Maple 2600

PANAMA PL.
(Normal Heights)
NW fr Mission dr 1 blk N of McKinley av
Mission dr .....——

PANORAMA.
N fr Adams av 3 blks E of Park blvd
Adams av 4700
Cliff pl begins...4800
Cliff pl ends.....4800
Adams av 4700

PARADISE ALLEY.
(East San Diego)
E fr Contour blvd 1 blk S of El Cajon av
Contour blvd 4300

PARDEE.
N fr M 1 blk E of 35th
M 100
Tomkins 200
Shafter 300

PARDEE (South)
S fr M 1 blk E of 35th
Webster av 200
Minerva 400

PARK AV.
(East San Diego)
E fr Boundary 1 blk S of Monte
Boundary 3700
Ravenna av 3800
Marilou 3900
Penn av 4000
Gorden av 4100
Highland 4200

PARK AV.
(Sixth St.)
N fr Juniper 1 E of 5th
Juniper ends 2300
Kalmia ends 2400
Laurel ends 2500
Maple ends 2600
Nutmeg ends ...2700
Olive ends 2800
Palm ends 2900
Quince ends 3000
Redwood ends ..3100
Spruce ends 3200
Thorn ends 3300
Upas 3400

PARK AV.
(Kensington Pk.)
E fr Kensington dr 1 blk S of Adams av.
Kensington dr...5000

P. W. LAUREEN
1026 4th Street, U. S. Grant Hotel
TAILOR AND IMPORTER

V. WANKOWSKI & CO., INC.
V. WANKOWSKI, PRESIDENT W. McCLELLAND, VICE PRES. & SECY.
Loans, Real Estate, Insurance, Surety Bonds. PHONES: Main 2029 Home 1315 341-342-343 Spreckels Theatre Bldg.

PARK BLVD.
N fr Upas 1 blk W of Indiana
Upas 3400
Myrtle 3500
Brookes av 3600
Cypress .....——
Pennsylvania av ends 3700
Robinson av 3800
Indiana av ends.——
University av ..3900
Lincoln 4000
Polk 4100
Howard begins ..4200
University blvd ends .....——
El Cajon ave begins 4300
Meade av 4400
Mission av begins .....——
Monroe av 4500
Madison av 4600
Adams av 4700

PARK LANE.
SW fr Stephens 2 blks S of Sunset blvd
Stephens 1500
Neale 1400

PARK PL.
(East San Diego)
SE fr junction of Powell and Estrella pl
Estrella pl .....——
Hubbel av begins .....——
Vine ends .....——
Dodge begins ...——
Trainor .....——
Church .....——
Wall .....——
Horton av .....——
Main begins .....——

PARK VILLA DR.
N fr Myrtle av bet Arizona and Arnold
Myrtle av 3500
Dwight 3600

PASCOE.
(Now part of 36th)

PASCOE AV.
(East San Diego)
NE fr Dodge av 1 blk SE of Montgomery av
Dodge av .....——
Church .....——
Wall .....——
Horton av .....——
Brooklyn av ....——

PASCOE AV.
E fr 10th 1 blk N of Hendricks av
10th 1000
Vermont 1200
Richmond 1400

PAULY AV.
(East San Diego)
N fr Clark 1 blk E of VanDyke av
Centre ends 3400
Clark 3500
Howard 3600
Castle 3700
Klauber 3800
University av....4000
Anna 4100
El Cajon av.....4200
Orange av.....4300
Olive av 4400
Monroe av 4500

PAYNE (Old Town)
NE fr Calhoun 1 blk NW of Twiggs
(Changed to Mason)

PEAK.
E fr 35th 1 blk N fr H
35th 3500
36th 3600

PEARL.
(East San Diego)
E fr Wabash av 1 blk S of Chatham
Wabash av 3650
Franklin av begins 3700
Nelson av 3750
Lafayette av 3800
Sisson av 3850
Hugo av 3900
Conklin av begins 3950
Lexington av ...——

PENN AV.
(East San Diego)
N fr Almond 1 blk E of Marilou
Almond 900
Broadway 1000
C 1100
Butler 1200
Eucalyptus 1300
Park 1400
Monte 1500

PENNEL.
N fr Broadway 1 blk E of Dalton
Broadway 1000
C 1100
B 1200
A 1300
Ash 1400
Beech 1500
Cedar 1600

PENNSYLVANIA AV.
E fr 1st 3 blks N of Upas
1st 100
3d 300
4th 400
5th 500
6th 600
7th 700
8th 800
9th 900
10th 1000
Vermont 1200
Richmond 1400
Albert .....——
Herbert 1500
Park blvd 1600

PENNSYLVANIA. AV (West)
W fr 1st 3 blks N of Upas
1st 100
Front 200
Albatross 300
Idyllwild 400
Curlew 500
Dove 600

PENTUCKET AV.
N fr Windsor 1 blk E of Commonwealth av
Windsor 2200
Juniper 2300

PERFECT.
(Normal Heights)
N fr El Cajon av bet 38th and Hawley blvd

PIERCE.
NE fr California 1 blk N of Winder
California 1900
Arctic 1800
India 1700

PIERCE AV.
SE fr Sigsbee 1 blk SW of Main
(Changed to Colton av)

PINE.
N fr Ft. Stockton dr 2 blks W of Sierra Vista
Ft Stockton dr..1800

PINE (Old Town)
NW fr Witherby 1 blk NE of Fort Stockton dr
Witherby 2200
Hortensia 2250
Trias 2300
Ampudia 2350
Arista 2400
Conde 2450
Harney 2500
Twiggs 2600
Mason 2700
Wallace 2800
Jackson 2850
Taylor 2900
Rosecrans 3000
Gaines 3100
Riley 3200
Greenwood 3300

PIONEER PL.
S fr Bush to Sutter, 1 blk W of Goldfinch.
Sutter 3800
Bush 3850

PLAZA.
(Also called Wetherby)
E fr 3d to 4th 1 S of Broadway
3d 300
4th 400

MUEHLEISEN TENT AND AWNING CO.
Manufacturers of
Tents Awnings and Covers
Flags, Sails and Camp Furniture
753-755 Fourth Street
Both Phones

HOME 4127
MAIN 4697
A. H. Jedlick Co.
Exclusive Ladies' Tailors
1131 6th St.
SAN DIEGO
CAL.

IT'S OUR BUSINESS TO MIND YOUR BUSINESS
919 SIXTH STREET SAN DIEGO
MASTEN & KENDALL
RENTALS INSURANCE
REFERENCE: ANY BANK OR TRUST COMPANY
PLACE THE MANAGEMENT OF YOUR PROPERTY IN OUR CARE

The Underground Geography of San Diego is no pipe dream to
R. G. TREFZGER THE HEIGHTS PLUMBER 1405 University Ave. He is a pioneer and knows the lay of the pipe and can save you money
TELEPHONES HILLCREST 368, HOME 9426

The LEADING SEED HOUSE IN SAN DIEGO—Established 1897
Agents for CYPHERS Incubators
BOTH PHONES
NEARPASS' SEED STORE
522 SIXTH STREET

GASOLINE OILS REPAIRING Accessories
Golden State Garage
D. K. Griffith 6th & I
Phones M. 1802 Home 1850

PLUMOSA WAY.
W fr Randolph 1 blk N of Rigdon
Randolph 1500
Calhoun 1600

PLUTO
SW fr junction of Boston av and 34th 1 blk E of 33d
Boston av 3400
Cottonwood av...1900
Dalbergia 2000

Main 2100
Filbent 2200

PLYMOUTH AV.
(Normal Heights)
E and W fr N end of Cambridge 4 blks N of Adams
Cambridge ends..5500
Terrace dr ends.5600
Kensington dr ends 5700
Marlborough dr ends 5800
Edgeware rd ends 5900

POLK AV.
E fr University blvd 2 blks N of University av.
University blvd..1700
Park blvd 1800
Georgia 1900
Florida 2000
Alabama 2100
Mississippi 2200
Louisiana 2300
Texas 2400
Arizona 2500
Hamilton .....——
Oregon 2600
Idaho 2700
Utah 2800
Kansas 2900
30th 3000
Ohio 3100
Illinois 3200
Iowa 3300
Missouri 3400
Boundary .....——

PORTOLA PL.
N fr junction of Pringle and Tupper 1 blk E of Mission Hill blvd
Pringle 3800
Stephens 4000

POWELL.
(East San Diego)
E fr Boundary 1 blk N of Geary
Boundary .....——
Mission av .....——
Madison av .....——
Jefferson av .....——

PRINGLE.
NE fr Titus 1 blk W of Keating
(Changed to Tupper)

PROCTOR PL.
SW fr Meade av 1 blk W of Maryland
Meade av 4400

PROSPECT
(East San Diego)
E fr Brooklyn av 1 blk N of Dawn
Brooklyn av 4150
Standard .....——

PUTERBAUGH.
NW fr Benson 1 blk N of Guy
Benson 1500
Fremont 1550
Wellborn 1600
Andrews 1650
Keating 1700
Pringle 1750
Mission Hills blvd 1800
Clarke 1850
Henry 1900
Alameda pl begins 2000

Q.
E fr 38th 1 blk S of Superior
(Changed to Franklin av

QUINCE.
E fr 1st 1 blk N of Palm
1st 100
2d 200
3d 300
4th 400
5th 500
Park av 600
Balboa Park
(not open to 30th)
30th 3000
31st 3100

QUINCE (West)
W fr 1st 1 blk N of Palm
1st 100
Front 200
Albatross 300
Brant 400
Curlew 500
Dove 600
Eagle 700
Falcon 800
Horton av 900
Union 1000
State 1100
Columbia 1200
India 1300
Arctic 1400
California 1500

R.
(Changed to Woolman av)

RAILROAD AV.
SE fr 1 blk W of Beardsley 1 blk S of Pierce
Beardsley 1700
Crosby begins ..1800
(not open to Sampson)
Sampson 2100
Sicard 2200
Schley 2300

RANDOLPH.
N fr Ft Stockton dr 1 blk W of Lark
Getti 4050
Lewis 4100
Montecito Way..4150
Rigdon 4200
Hunter 4250

RAVENNA AV.
(East San Diego)
N fr Eucalyptus 1 blk E of Boundary
Eucalyptus 1300
Sumac 1400
Park 1500
Monte 1600

RAY.
N fr Redwood 1 blk E of 30th.
Redwood 3200
Thorn 3300
Upas 3400
Myrtle 3500
Capps ends .....——
Dwight 3600
Landis 3700
Gunn ends .....——
Wightman 3800
University av....3900

RAYMOND PL.
(Normal Heights)
N fr Eugene pl 1 blk E of 41st
Eugene pl .....——
Sidney pl .....——

REDWOOD.
E fr 1st 1 blk N of Quince
1st 100
2d 200
3d 300
4th 400
5th 500
Park av 600
Balboa Park
(not open to 28th)
30th 3000
31st 3100
32d 3200
Bancroft 3300
Felton .....——
Gregory .....——
McKinley .....——

REDWOOD (West)
W fr 1st 1 blk N of Quince
1st 100

Front 200
Albatross 300
Brant 400
Curlew 500
Dove 600
Eagle 700
Falcon 800
Goldfinch begins 900
Horton av 1000

The San Diego Union

W. F. LUDINGTON CO.
234-235 SPRECKELS BLDG.
GENERAL INSURANCE AND SURETY BONDS
MARINE INSURANCE

Union 1100
State 1200
Columbia 1300
India 1400
Arctic 1500
California 1600

REED.
(Normal Heights)
N fr El Cajon av 1 blk E of 3d
El Cajon av.....4300
Olive av 4400
Monroe av 4500

REED AV.
(East San Diego)
N fr Washington av 1 blk E of Brandt.
Washington av..——
Wilson av neds..——
Essex 3500
Howard 3600
Castle 3700
Klauber 3800
University av....4000
Anna 4100
Orange av 4200

REED PL.
(Normal Heights)
E fr 44th 1 blk S of Adams av
44th 4400
46th ends 4500

REXMORE DR.
(East San Diego)
N fr Orange av 1 blk W of 4th
Orange av 4200
El Cajon av.....4300

RHODE ISLAND.
S fr Madison av 1 blk W of New York
Madison av 4600
Kneale 4500

RICHMOND.
N fr Upas 1 blk E of Vermont
Upas 3400
Myrtle av 3500
Brookes av 3600
Cypress av .....——
Pennsylvania av.3700
Robinson av 3800
Essex .....——
University av....3900
Cleveland av ....——
Hendricks av ends 4000
Pascoe ends 4100
Lincoln av 4200

RIGEL.
NE fr Main 1 blk E of Pluto
Main 2300
Dalbergia 2200
Cottonwood av ..2100
Birch av 2000
Acacia 1900
Boston av 3500

RILEY (Old TOWN)
NE fr Kurtz 1 blk NW of Gaines
Kurtz 3750
Hancock 3800
Moore 3850
Jefferson 3900
Congress 3950
San Diego av....4000
Calhoun 4050
Juan 4100
Sunset blvd 4200
Whitman 4250
Chestnut 4300
Hickory 4350
Ft. Stockton dr..4400
Pine 4450
Cherry 4500

ROARK.
N fr California 1 blk NW of Pringle
(Changed to Mission (Hills Blvd.

ROBINSON AV.
E fr 1st 4 blks N of Upas
1st 100
3d 300
4th 400
5th 500
6th 600
7th 700
8th 800
9th 900
Oneida pl begins .....——
10th 1000
Vermont 1200
Richmond 1400
Albert ends 1500
Herbert 1600
Park blvd.....1700
Indiana 1800
Georgia 1900
Florida 2000
Alabama 2100

ROBINSON AV (West)
W fr 1st 4 blks N of Upas
1st 100
Front 200
Albatross 300

ROLAND.
(East San Diego)
E fr N end of Winona 4 blks N of El Cajon av
Winona 4800
Manzanita 4850

ROLSTON AV.
E fr 32d 1 blk N of Greeley av
32d 1700
Bancroft .....——
33d 1800
Felton .....——

ROSE COURT.
S fr Sutter bet Goldfinch and Crane pl
Sutter 3700

ROSECRANS
NE fr Kurtz 1 blk NW of Taylor
Kurtz 3750
Hancock 3800
Moore 3850
Jefferson 3900
Congress 3950
San Diego av...4000
Calhoun 4050
Juan 4100
Sunset blvd 4200
Whitman 4250
Chestnut 4300
Hickory 4350
Ft. Stockton dr..4400
Pine 4450
Cherry 4500

ROY.
(East San Diego)
S fr Arch 2 blks E of Jefferson
Arch .....——

RUSS BLVD.
NE fr 12th 1 blk N of A
12th 1200
13th 1300
14th 1400
15th 1500
16th 1600

S.
E fr 34th 1 blk S of Woolman av
(Changed to Valle av)

ST. JAMES PL.
S fr Ft Stockton dr 1 blk E of Arden way
Ft Stockton dr..4600
Sunset blvd.....4500
Sheridan 4400
Lyndon rd.....4300

SAMPSON.
NE fr the bay 1 blk E of Evans
Railroad av re-begins 1400
Colton av.....1300
Main 1200
Newton av.....1100
National av.....1000
Logan av..... 900
Kearney av..... 800
Julian av..... 700
Irving av..... 600
Harrison av.... 500
Grant av..... 400
Franklin av 300
Everett av..... 200
28th 200

SAN DIEGO AV (Old Town)
NW fr Witherby 1 blk NE of Congress
Witherby 2200
Hortensia 2250
Trias 2300
Ampudia 2350
Arista 2400
Conde 2450

SAN DIEGO TILE & WOODSTONE CO.
Display Rooms, Office and Warehouse: 758 FRONT ST. MAIN 4871
CONTRACTORS AND JOBBERS IN ALL KINDS OF FLOOR, WALL AND MANTEL TILE
EXCLUSIVE AGENTS FOR WOODSTONE IN SAN DIEGO AND IMPERIAL COUNTIES

SOUTHERN TRUST AND SAVINGS BANK
COMMERCIAL TRUST SAVINGS
U. S. GRANT HOTEL BLDG.

PACIFIC PHONE
MAIN 2728

VREELAND & EVERTS

703 AMERICAN
NAT. BANK BLDG.

PUBLIC ACCOUNTANTS

J. C.
Packard

BOOK
STORE
and
PRINT
SHOP

CIRCU-
LATING
LIBRARY

831
SIXTH ST.

MISSION
WINE CO.

AGENTS

WIELAND BEER

DELICATESSEN
FAMILY TRADE
A SPECIALTY

1166-1172, 5th
PHONES
Home 1367-1267
Main 367-3343

NO BAR

Harney 2500
Twiggs 2600
Mason 2700
Wallace 2800
Taylor 2900
Rosecrans 3000
Gaines 3100
Riley 3200
Greenwood 3300

SAN LOUIS AV.

S fr Broadway 1 blk W of 28th
Broadway 1000
E 900
F 800
G 700

SAN MARCOS AV.

N fr Kalmia 1 blk E of 30th
Kalmia 2400
Laurel 2500
Burlingame dr...——

SARGENT AV.

(Changed to Franklin av)
N fr Upas 1 E of Webster
Upas 3400
Myrtle 3500
Dwight 3600
Boundary 3600

SASSAFRAS.

E fr the bay 1 blk N of Spruce
California 1900
Arctic 1800
India 1700
Columbia 1600
State 1500
Union 1400
Horton 1300

SCHLEY.

NE fr Bay 1 blk E of Sicard.
Colton av.....1300
Main 1200

SCHOOL
(Normal Heights)

E fr Hawley blvd 1 blk S of Adams av.
Hawley blvd.....3900
40th 4000

SCIO AV.
(East San Diego)

NE fr Eugene 1 blk S of Pascoe av
Eugene .....——
Spring begins ..——
Dodge av.....——
Church .....——
Wall .....——
Brooklyn av.....——

SCOTT (Old Town)

NE fr Kurtz 1 blk NW of Taylor
(Changed to Rosecrans)

SCOTT AV.
(East San Diego)

N fr University av 3 blks E of Boundary
University av...4000
Anna 4100
Orange av.....4200
El Cajon av.....4300

SEAMAN PL.

W fr Arch nr New Jersey
Arch 4400

SECOND.

N fr the bay 2 blks E of Front
K 300
J 400
I 500
H 600
G 700
F 800
E 900
Broadway 1000
C 1100
B 1200
A 1300
Ash 1400
Beech 1500
Cedar 1600
Date 1700
Elm 1800
Fir 1900
Grape 2000
Hawthorn 2100
Ivy 2200
Juniper 2300
Kalmia 2400
Laurel 2500
Maple 2600
Nutmeg 2700
Olive 2800
Palm 2900
Quince 3000
Redwood 3100
Spruce 3200
Thorn 3300
Upas 3400
Walnut 3500

SECOND.
(Normal Heights)

N fr Orange av 1 blk E of Swift av
Orange av.....4200
El Cajon av.....4300
Olive av.....4400
Monroe av.....4500
Madison av.....4600
Adams av.....4700

SELMA PL.
(Normal Heights)

E fr Mission dr at N end of 43d
Mission dr.....4300

SERRIA AV.
(East San Diego)

N fr Ohio av 1 blk E of Menlo
Ohio av 3200
Chatham 3300
Center 3400
Clark 3500
Howard 3600
(Not open to Castle)
Castle 3700
Klauber 3800
University av...4000
Anna av 4100
Orange av.....4200
El Cajon av.....4300

SEVENTEENTH.

N fr N 5 blks E of 12th
N 1
M 100
L 200
K 300
J 400
I 500
H 600
G 700
F 800
E 900
Broadway 1000
C 1100
B 1200
A 1300
Balboa Park.....——

SEVENTH.

N fr the bay 7 blks E of Front
M 100
L 200
K 300
J 400
I 500
H 600
G 700
F 800
E 900
Broadway 1000
C 1100
B 1200
A 1300
Ash 1400
Beech 1500
Cedar 1600
Date 1700
Balboa Park.....——
(Not open to Upas)
Upas 3400
Brookes 3600
Pennsylvania ...3700
Robinson 3800
University av...3900

SHAFTER.

E fr Hoffman 1 blk N of Tomkins
Hoffman 3400
Howard .....——
35th 3500
Pardee .....——
36th 3600

SHELDON.

NE fr Pennsylvania av 1 blk N of Brookes av
Pennsylvania av.1900

SHERIDAN AV.

E fr Loma Pass 1 blk S of Sunset blvd
Loma Pass.....1800
Alameda dr.....1700
Howard 1600
Lyndon rd.....——

PARADISE VALLEY SANITARIUM
NATIONAL CITY, CAL.

Willard STORAGE BATTERY TRADE MARK REGISTERED
1251-57 FOURTH ST.
J. Stanley La Sha IGNITION STATION
Willard STORAGE BATTERY TRADE MARK REGISTERED
MAIN 693

SHORT (Old Town)
N fr Whitman 1 blk SE of Taylor
(Changed to Jackson)

SICARD.
NE fr the bay 1 blk E of Sampson
Railroad av.....1400
Pierce 1300
Main 1200
Newton av.....1100
National av.....1000
(Not open to Kearney)
Kearney av..... 800
Julian av..... 700
Irving av..... 600
Harrison av..... 500
Grant av..... 400

SIERRA VISTA.
N fr Fort Stockton dr 1 blk E of Canyon rd
Ft. stockton dr..4100
Montecito Way..4150
Altura pl.....4200
Alta Mira pl....4250

SIEGEL.
(Extension of M fr 36th to 40th)
(Changed to M)

SIGSBEE.
NE fr Pierce av 1 blk NW of Beardsley
Pierce av.....1300
Main 1200
Newton av.....1100
National av.....1000
Logan av..... 900
Kearney av..... 800

SISSON AV.
(East San Diego)
N fr Lexington av 1 blk E of Lafayette av
Lexington av....——
Pearl 3200
Chatham 3300
Centre 3400
Clark 3500
Howard 3600
Castle 3700
Klauber 3800
University 4000
Anna 4100
Orange av.....4200
El Cajon av.....4300

SIVE.
NE fr Main 1 blk S of Rigel
Main 900
Dalbergia 1000
Cottonwood 1100
Birch 1200
Acacia 1300

SIXTEENTH.
(North)
N fr N 1 blk E of 15th
N 1
M 100
L 200
K 300
J 400
I 500
H 600
G 700
F 800
E 900
Broadway 1000
C 1100
B 1200
A 1300
Balboa Park ....——

SIXTEENTH
(South)
Sw fr N 1 blk E of 15th
N 1
Logan av..... 900
National av.....1000
Newton av.....1100

SIXTH.
N fr the bay 6 blks E of Front
M 100
L 200
K 300
J 400
I 500
H 600
G 700
F 800
E 900
Broadway 1000
C 1100
B 1200
A 1300
Ash 1400
Beech 1500
Cedar 1600
Date 1700
Elm 1800
Fir 1900
Grape 2000
Hawthorn 2100
Ivy 2200
(Park av to Upas)
Juniper 2300
Kalmia 2400
Laurel 2500
Maple 2600
Nutmeg 2700
Olive 2800
Palm 2900
Quince 3000
Redwood 3100
Spruce 3200
Thorn 3300
Upas 3400
Walnut 3500
Brookes av.....3600
Pennsylvania av.3700
Robinson av.....3800
University av....3900
Washington 4000
Lewis 4100
Broadway 4200
Stockton 4300

SLOANE.
E fr Hawley 1 blk N of Pennsylvania av
Hawley 3800
(Not open to Albatross)

SMITH (Old Town)
NE fr Kurtz 1 blk NW of Mason
Kurtz 3750
Hancock 3800
Moore 3850
Jefferson 3900
Congress 3950

SOUTHERN.
S fr M 2 blks E Boundary.

SOUTHLOOK AV
S fr M 1 blk E of 36th.

SPALDING PL.
E fr Park blvd ½ blk S of Adams
Park blvd.....1800
Georgia 1900

SPRING.
(East San Diego)
S fr Scio av 1 blk E of Eugene
Scio av.....——

SPRUCE.
E fr 1st 1 blk N of Redwood
1st 100
2d 200
3d 300
4th 400
5th 500
Park av..... 600
Balboa Park....——
(Not open to 28th)
28th 2800
(Not open to Granada)
Granada 2900
Dale 3000

SPRUCE (West)
W fr 1st 1 blk N of Redwood
1st 100
Front 200
Albatross 300
Brant 400
Curlew 500
Dove 600
Eagle 700
Falcon 800
Goldfinch 900
Hawk begins.....100
Horton av.....1100
Union 1200
State 1300
Columbia 1400
India 1500
Arctic 1600
California 1700

STANDARD.
(East San Diego)
N fr 1 blk S of Swan av 1 blk E of Brooklyn av
Swan av 2900
Denver av 3000
Highland av 3100
Ohio av begins..3200

LOUIS KIRSHBAUM
GRAND PRIZE 1899 FOR SUPERIOR TAILORING
HIGH GRADE LADIES' AND GENTS' TAILOR
PHONES { Main 1532 / Home 4961
414 B STREET

The Thiel Detective Service Co.
F R. CLAYTON Manager
PHONE SUNSET MAIN 2350
Los Angeles Office, Suite 926 Washington Bldg.
PHONE HOME A 2844

LEIGHTON McMURTRIE
320 BROADWAY, U. S. GRANT HOTEL BUILDING
REAL ESTATE
INSURANCE
MORTGAGE LOANS

HOME 4328
PACIFIC 1478

ROOD-PETERS COMPANY

Real Estate and Loans
Bonds
Insurance

Workmen's Compensation

909 Seventh Street
San Diego, Cal.

T. H. SHORE AND STAFF

Advertising
Planned
Written
Placed

Spreckels Bldg
MAIN 320

STANTON
(East San Diego)
E fr Lemona 2 blks S of El Cajon av
Lemona 5000
Douglas av 5200

STATE.
N fr the bay 2 blks W of Front
I 500
H 600
G 700
F 800
E 900
Broadway 1000
C 1100
B 1200
A 1300
Ash 1400
Beech 1500
Cedar 1600
Date 1700
Elm 1800
Fir 1900
Grape 2000
Hawthorn 2100
Ivy 2200
Juniper 2300
Kalmia 2400
Laurel 2500
Maple 2600
Nutmeg 2700
Olive 2800
Palm 2900
Quince 3000
Redwood 3100
Spruce 3200
Sassafras 3300
Thorn 3400
Upas 3500
Vine 3600
Glenwood dr....3650
Willow 3700
Chambers 3800

STEINER.
(East San Diego)
E fr Boundary 1 blk N of University av
Boundary 3250
Mission av 3300
Wabash av 3350
Scott av begins..3400
Twiggs .....——

STEPHENS.
N fr Mission Hills blvd 1 blk W of Calhoun
Mission Hills blvd 3900
Park Lane.....3950
Fort Stockton dr.4000
Getti 4050
Lewis 4150
Montecito Way..4150
Rigdon 4200
Hunter 4250
Bar 4300

STOCKTON.
E fr 1st 2 blks N of Lewis
1st 100
Bachman 200
3d 300
4th 400
5th 500
6th 600

STOCKTON (West)
W fr 1st 2 blks N of Lewis
1st 100
Front 200
Brant ends 400
Curlew ends 500
Dove 600
Eagle 700
Falcon 800
Goldfinch 900
Hawk 1000
Ibis 1100
Jackdaw 1200
Kite 1300
Lark 1400
Randolph 1500
Calhoun 1600
Stephens 1700
Montecito Way ..1750

STOCKTON AV.
(East San Diego)
N fr Lexington av 1 blk E of Conklin av
Lexington av ...3200
Chatham 3300
Centre 3400
Clark 3500
Howard 3600
Castle 3700
Klauber 3800
University av...4000
Anna av.....4100
Orange av.....4200
El Cajon av.....4300
Olive av.....4400
Monroe av.....4500

STOREY AV.
(East San Diego)
N fr Wabash av 4 blks E of Boundary
Wabash av.....——
Wilson av 3400
Essex 3500
Howard 3600
Castle 3700
Klauber 3800
University av...4000
Anna av.....4100
Orange av.....4200
El Cajon av.....4300
Olive av.....4400

STORY.
NE fr the bay 1 blk W of Chambers
(Changed to Emory)

SUBLET.
NW fr Wellborn 2 blks NE of Boone
Wellborn 1600
Harasthy 1700
Keating 1800

SUFFOLK.
(East San Diego)
NE fr Boundary 1 blk N of Hayes av
Boundary .....——
Mission av.....——
Jefferson av.....——
Wabash av.....——

SUMAC.
E fr Boundary 1 blk N Eucalyptus.

SUMMIT AV.
NE and SW fr Indiana av 1 blk E of Home av
Indiana av.....2300

SUNNY DALE.
E fr 33d 1 blk N of G (now part of F)
33d 3300
34th 3400
35th 3500

SUNSET BLVD.
W fr Fort Stockton dr 1 blk S of Lewis, Mission Hills
Fort Stockton dr 1700
Sheridan ends ..1800
St. James pl....1900
Alameda dr ends 1900
Arden Way.....2000
Loma Pass ends.2000
Arguello begins.2000
Miller ends 2000
Ingleside begins.2100
Witherby 2200

SUNSET BLVD (Old Town)
NW fr Witherby 1 N of Juan
Witherby 2200
Hortensia 2250
Trias 2300
Ampudia 2300
Arista 2400
Conde 2450
Harney 2500
Twiggs 2600
Mason 2700
Wallace 2800
Taylor 2900
Rosecrans 3000
Gaines 3100
Riley 3200
Greenwood 3300

SUPERBA.
E fr 38th 1 blk S of M
38th 3800
39th 3900

SUPERIOR.
E fr 38th 2blks S of M
38th 3800
39th 3900
Ada .....——
40th 4000

SUTHERLAND.
NE fr the bay 1 blk E of Noell
Atlantic 2300
Kurtz 2200
Hancock 2100

SOUTHERN CALIFORNIA MUSIC CO.
Pianos, Phonographs, Sheet Music and Musical Instruments. 630 C STREET, Between 6th and 7th

HEMSTOCK & DAVIS, FUNERAL DIRECTORS
1752 FOURTH ST. PHONES, MAIN 2634, HOME 1913

Moore 2000
La Jolla 1900
California 4200

SUTTER.
W fr Hawley 4 blks S of Washington
Hawley 300
Eagle 600
Goldfinch 700
Crane pl begins.. 800
Kite 1100

SWAN AV.
(East San Diego)
E fr Standard 1 blk S of Denver
Standard 4200
Amethyst 4250
Coral 4300

SWIFT AV.
(East San Diego)
N fr Castle 2 blks E of Boundary
Castle 3700
Klauber 3800
University av...4000
Anna 4100
Orange av.....4200
El Cajon av.....4300

SYDNEY PL.
(Normal Heights)
E fr Mission dr 1 blk N of Eugene pl
Mission dr.....——
Raymond pl....——

T.
E fr 34th 2 blks S of Woolman av
(Changed to Martin av)

TAYLOR.
E fr 37th 1 blk S of Woolman av
37th 3700
38th 3800

TAYLOR (Old Town)
NE fr Kurtz 1 blk NW of Wallace
Kurtz 3750
Hancock 3800
Moore 3850
Jefferson 3900
Congress 3950
San Diego av....4000
Calhoun 4050
Juan 4100
Sunset blvd.....4200
Whitman 4250
Chestnut 4300
Hickory 4350
Fort Stockton dr.4400
Pine 4450
Cherry 4500

TEAK.
E fr 38th 1 blk S of Woolman av
38th 3800
39th 3900
40th 4000

TENTH.
N fr N 9 blks E of 1st
N 1
M 100
L 200
K 300
J 400
I 500
H 600
G 700
F 800
E 900
Broadway 1000
C 1100
B 1200
A 1300
Ash 1400
Beech 1500
Cedar 1600
(Balboa Park not open to Upas)
Upas 3400
Myrtle av begins 3500
Brookes av.....3600
Cypress av begins .....——
Pennsylvania av.3700
Robinson av.....3800
Essex begins....——
University av...3900
Hendricks av begins 4000
Pascoe av begins.4100
Lincoln av begins 4200
Hayes av begins.4300
Johnson av begins 4400

TERRACE DR.
(Normal Heights)
N fr Monroe av 1 blk E of 48th
Monroe av.....4500
Mission dr.....4600
Adams av.....4700
Jefferson av.....4800

TEXAS.
N fr Upas 1 blk W of Arizona
Upas 3400
Myrtle av.....3500
Dwight 3600
Landis 3700
Wightman 3800
University av...3900
Lincoln av.....4000
Polk av.....4100
Howard av.....4200
El Cajon av.....4300
Meade av.....4400
Monroe av.....4500
Madison av.....4600
Adams av.....4700

THIRD.
N fr the bay 2 blks E of 1st
K 300
J 400
I 500
H 600
G 700
F 800
E 900
Broadway 1000
C 1100
B 1200
A 1300
Ash 1400
Beech 1500
Cedar 1600
Date 1700
Elm 1800
Fir 1900
Grape 2000
Hawthorn 2100
Ivy 2200
Juniper 2300
Kalmia 2400
Laurel 2500
Maple 2600
Nutmeg 2700
Olive 2800
Palm 2900
Quince 3000
Redwood 3100
Spruce 3200
Thorn 3300
Upas 3400
Walnut 3500
Brookes av.....3600
Pennsylvania av.3700
Robinson av.....3800
University av...3900
Washington 4000
Lewis 4100
Montecito Way..4150
Rigdon 4200

THIRTEENTH
N fr N 1 blk E of 12th
N 1
M 100
L 200
K 300
J 400
I 500
H 600
G 700
F 800
E 900
Broadway 1000
C 1100
B 1200
A 1300
Balboa Park ....——

THIRTIETH.
N fr N 1blk E of 29th
N 1
M 100
L 200
K 300
J 400
I 500
H 600
G 700
F 800
E 900
Broadway 1000
C 1100
B 1200
A 1300
Ash 1400
Beech 1500
Cedar 1600
Date 1700
Elm 1800
Fir 1900
Grape 2000

Office Buildings
With their tenants see Pages 18-21

Office Buildings
With their tenants see Pages 18-21

California Hospital
PHONE MAIN 203
ROBT. J. FLY, M. D.
PHYSICIAN IN CHARGE
Office, 324-332 Granger Building

S. W. GRIER CO.
1108-4th
Phones: Pacific 2615; Home 3280
SURETY BONDS
GENERAL INSURANCE
BUILDING LOANS

M. F. ZENT
Insurance
Fire
Accident
Liability
Plate Glass
Automobile
Live Stock
Burglary
Elevator
Rent
Surety Bonds
207
AMERICAN NAT'L BANK BUILDING

T. H. SHORE AND STAFF
Advertising
Planned
Written
Placed
Spreckels Bldg
MAIN 320

Hawthorn 2100
Ivy 2200
Juniper 2300
Kalmia 2400
Laurel 2500
Maple ends.....2600
Nutmeg 2700
Olive 2800
Palm 2900
Quince begins ...3000
Redwood 3100
Thorn 3300
Upas 3400
Myrtle 3500
Capps .....——
Dwight 3600
Landis 3700
Gunn .....——
Wightman 3800
University av....3900
Lincoln av.....4000
Polk av.....4100
Howard av.....4200
El Cajon av.....4300
Meade av.....4400
Monroe av.....4500
Madison av.....4600
Adams av.....4700
Works av.....4800

THIRTIETH.
(South)
S fr N 1 blk E of 29th
N 1
Webster av..... 100
Clay av..... 200
Franklin av..... 300
Woolman av.... 400
Valle av..... 500
Martin av..... 600
Greeley av..... 700
Logan av..... 800
National av..... 900
Newton av.....1000
Boston av.....1100
Main 1200
Colton av.....1300
Bay av.....1400

THIRTY-FIRST.
N fr N 1blk E of 30th
N 1
M 100
L 200
K 300
J 400
I 500
H 600
G 700
F 800
E 900
Broadway 1000
C 1100
B 1200
A 1300
Ash 1400
Beech 1500
Cedar 1600
Date 1700
Elm 1800
Fir 1900
Grape 2000
Hawthorn 2100
Ivy 2200
Juniper 2300
Kalmia 2400
Laurel 2500
Maple begins 2600
Burlingame dr...2700
Nutmeg 2800
Olive 2900
Palm 3000
Quince 3100
Redwood 3200
Thorn 3300
Upas 3400
Myrtle 3500
Dwight 3600
Landis 3700
Wightman 3800
University av....3900

THIRTY-FIRST
(South)
S fr N 1 blk E of 30th
N 1
Webster 100
Clay 200
Franklin av..... 300
Woolman av..... 400
Valley av..... 500
Martin av..... 600
Greeley av 700
Logan av..... 800
National av..... 900
Newton av.....1000
Boston av.....1100
Main 1200
Colton av.....1300
Bay av.....1400

THIRTY-SECOND
N fr N 1 blk E of 31st
N 1
M 100
L 200
K 300
J 400
I 500
H 600
G 700
F 800
E 900
Broadway 1000
C 1100
B 1200
A 1300
Ash 1400
Beech 1500
Cedar 1600
Date 1700
Elm 1800
Fir 1900
Grape 2000
Hawthorn 2100
Ivy 2200
Juniper 2300
Kalmia 2400
Laurel 2500
Maple 2600
Burlingame dr ends .....——
Redwood .....——
Thorn .....——
Upas 3400
Myrtle .....——
Dwight .....——
Landis .....——
Wightman .....——
University av...3900
(Not open to Madison av)
Madison av 4600
Adams av 4700

THIRTY-SECOND
(South)
S fr N 1 blk E of 31st
N 1
Webster 200
Clay av..... 300
Franklin av..... 400
Woolman av..... 500
Valle ends 600
Martin av ends.. 700
Greeley av ends. 800
Logan av..... 900
National av 1000
Newton av.....1100
Boston av.....1200
Main 1300
Gem begins.....1400
Colton av ends...1500
Filbert begins...1600
Bay av ends.....1700
Linden begins....2000

THIRTY-THIRD
N fr N 1 blk E of 32d
N ends 1
M 100
L 200
K 300
J 400
I 500
H 600
G 700
F 800
E 900
Broadway 1000
C 1100
B 1200
A 1300
Ash 1400
Beech 1500
Cedar 1600
Date 1700
Elm 1800
Fir 1900
Grape 2000
Hawthorn 2100
Ivy 2200
Juniper 2300
Kalmia 2400
Laurel 2500
Maple 2600
Nutmeg 2700
Redwood .....——
Thorn .....——
Upas 3400
Myrtle 3500
Dwight 3600
Landis 3700
Wightman 3800
(Not open to Meade av)
Meade av.....4400
Monroe av.....4500
Madison av.....4600
Adams av.....4700

THIRTY-THIRD
(South)
S fr N 1 blk E of 32d
N ends 100
Webster av ends. 200
Clay av ends.... 300
Franklin av ends. 400
Woolman av..... 500
Valle 600
Rolston av..... 700

Steinway Pianos
Fifth and A
GRAY MAW MUSIC CO. INC.
Pianos for Rent
BOTH PHONES
1256-1260 FIFTH ST.

F. W. BRADLEY CO.
FAMILY TRADE A SPECIALTY
TELS: HOME 1157, MAIN 157
Wholesale Wines and Liquors
Prompt Free Delivery
1058 FOURTH ST.

Logan 800
National av..... 900
Newton av.....1000
Boston av.....1100

THIRTY-FOURTH
N fr H 1 blk E of 33d
H 600
G 700
F 800
E 900
Broadway 1000
C 1100
B 1200
A 1300
(Not open to El Cajon)
El Cajon.....4300
Olive av.....4400
Monroe av.....4500
Madison av.....4600
Adams av.....4700
Jefferson av.....4800

THIRTY-FOURTH (South)
S fr Webster 1 blk E of Felton
Webster 200
Woolman av..... 500
S 600
T 700
Logan av..... 800
National av..... 900
Newton av.....1000
Boston 1100

THIRTY-FIFTH
N fr M 1 blk E of Howard
M 100
Hamilton 200
Tomkins .....——
Shafter 300
J 400
I 500
H 600
G 700
F 800
E 900
Broadway 1000
C 1100
B 1200
A 1300
(Not opeo to El Cajon)
El Cajon.....4300
Olive av.....4400
Monroe av.....4500
Madison av.....4600
Adams av.....4700
Jefferson av.....4800
McKinley av....4900

THIRTY-FIFTH (South)
S fr M 1 blk E of 34th
M 100
Woolman av..... 500
S 600
T 700
Logan av..... 800
National av..... 900
Newton av.....1000
Boston 1100

THIRTY-SIXTH
N fr M 1 blk E of 35th
M 100
Hamilton 200
Tomkins .....——
Shafter 300
J 400
I 500
H 600
Peak 700
(Not open to Monroe av)
Monroe av.....4500
Madison av.....4600
Adams av.....4700
Jefferson av.....4800
McKinley av ...4900
Mission dr.....——

THIRTY-SIXTH (South)
S fr M 1 blk E of 35th
M 100
Gilmore begins.. 200
Woolman av..... 500
Logan av..... 800
National av..... 900
Newton av ends. 1000
Boston av ends..1100

THIRTY-SEVENTH
N fr Monroe av 1 blk E of 36th
Monroe av.....4500
Madison av.....4600
Adams av.....4700
Jefferson av.....4800
McKinley 4900

THIRTY-SEVENTH (South)
S fr M 1 blk E of 36th
M 100
Clinton begins... 200
Gilmore ends.... 400
Woolman 500
Taylor begins...——
S re-begins..... 600
T re-begins..... 700
Florence begins..——
Logan av..... 800
National av 900
W 1000
Y 1000
Z 1200
Alpha 1300
Beta 1400

THIRTY-EIGHTH
N fr Monroe av 1 blk E of 37th
Monroe av.....4500
Madison av.....4600
Adams av.....4700
Jefferson av.....4800
McKinley av.....4900
Arthur av.....5000
Mission dr.....——

THIRTY-EIGHTH. (South)
S fr M 1 blk E of 38th
M 100
Clinton ends..... 200
Superba begins.. 300
Woolman av..... 500
Taylor .....——
Teak begins.....——
S ends..... 600
T ends..... 700
Florence .....——
Logan 800
National 900
W 1000
Y 1100
Z 1200
Alpha 1300
Beta 1400
Gama 1500

THIRTY-NINTH
NE fr Grevilla av 1 blk W of Vista
Grevilla av.....2500
Filbent av.....2400
Main 2300
Dalbergia 2200
Cottonwood av...2100
Birch av.....2000
Acacia av.....1900
Epsilon begins...1800
Delta 1700
Gamma 1600
Beta 1500
Alpha 1400
Z 1300
Y 1200
W 1100
National av.....1000
Logan av..... 900
Florence 800
Martin av..... 700
Teak 600
Woolman av..... 500
Franklin av..... 400
Superior 300
Superba ends.... 200
M 100

THOMAS AV. (East San Diego)
N fr Clark 1 blk E of Reed av
Clark 3500
Essex ends 3500
Howard 3600
Castle 3700
Klauber 3800
University av....4000
Anna av.....4100
Orange av 4200
(Not open to El Cajon)
El Cajon av.....4300
Olive av.....4400
Monroe av 4500

THOR.
NE fr Main 1 blk SE of Sive
Main 2300
Dalbergia 2200
Cottonwood 2100
Birch 2000

THORN.
E fr 1st 1 blk S of Upas
1st 100
2d 200
3d 300
4th 400
5th 500
Park av 600

AUTO WRECKING and SUPPLY CO.
BUY, SELL AND EXCHANGE
Automobiles, Engines, Parts and Accessories
Repairing and Rebuilding
1152 1st and 1515 India

ALLEN'S MILK
Producers and Distributors of
PURE MILK
FAMILY TRADE OUR SPECIALTY.
ALLEN'S DAIRY
RURAL No. 2
ALLEN'S CREAM

TIP-TOP AND KLEEN MAID BREAD
MANUFACTURED BY SNOWFLAKE BAKING CO.
HOME 1047 MAIN 47
SOLD BY ALL GROCERS

John Burnham & Company
212-214 TIMKEN BUILDING
REAL ESTATE LOANS AND INSURANCE

The Campbell Machine Co.
AUTO MARINE AND GENERAL REPAIRS
Foot of 8th Street

Le Grand Flint
San Diego's MOST Successful AND Progressive Instructor OF PIANO
Homephone 3030
SEE PAGE 67

Balboa Park
(Not open to 28th)
28th 2800
Granada .....——
29th re-begins ..2900
Dale .....——
30th 3000
Grim .....——
31st 3100
Herman .....——
Nash .....——

THORN (West)
W fr 1st 1 blk S of Upas
1st 100
Front 200
Albatross 300
Brant 400
Curlew 500
Dove 600
Eagle 700
Falcon 800
Goldfinch 900
Hawk 1000
Ibis 1100
Horton 1200
Union 1300
State 1400
Columbia 1500
India 1600
Arctic 1700
California 1800

TITUS
NW fr Andrews 1 blk N of India
Andrews begins..1700
Keating begins...1750
Pringle begins...1800
Mission Hills blvd.....1850
Clark 1900
Henry 1950
Alameda pl.....2000
Miller 2050
Bandini 2100
Couts 2150
Witherby 2200

TOMKINS.
E fr 34th 1 blk S of Shafter.
34th 3400
Howard .....——
35th 3500
Pardee .....——
36th 3600

TORRENCE.
W fr 1 blk E of Eagle 1 blk N of Brookes av
Eagle 700
Goldfinch 900
(Not open to Kite)
Kite 1200
Fremont 1600
Wellborn 1700
Andrews 1800
Keating 1900
Tupper 2000
Mission Hills blvd 2100

TRAINOR.
(East San Diego)
NW fr Montgomery av 3 blks W of Jefferson av
Montgomery av..——
Park av.....——
Hubbel av.....——
Lexington av....——

TREAT
W fr 27th to 28th bet E and F.
27th 2700

TRIAS (Old Town)
NE fr Kurtz 1 blk NW of Hortensia
Kurtz 3750
Hancock 3800
Moore 3850
Jefferson 3900
Congress 3950
San Diego av....4000
Juan 4100
Sunset blvd.....4200
Whitman 4250
Chestnut 4300
Hickory 4350
Fort Stockton dr.4400
Pine 4450
Cherry 4500

TUPPER.
NE fr Titus 1 blk NW of Keating
Titus 4000
Rippey 4100
Guy 4200
Puterbaugh 4300
Torrence 4400
Neale 4500
Sutter 4600
Hall 4700

TURK.
(East San Diego)
E fr German 1 blk S of Horton av
German 5900
Brooklyn av.....6000
Standard 6100

TWELFTH.
N fr N 7 blks E of 5th
N 1
M 100
L 200
K 300
J 400
I 500
H 600
G 700
F 800
E 900
Broadway 1000
C 1100
B 1200
A 1300
Balboa Park ....——

TWENTIETH
N fr N 1 blk E of 19th
N 1
M 100
L 200
K 300
J 400
I 500
H 600
G 700
F 800
E 900
Broadway 1000
C 1100
B 1200
A 1300
Balboa Park ....——

TWENTY-FIRST.
N fr N 1 blk E of 20th
N 1
M 100
L 200
K 300
J 400
I 500
H 600
G 700
F 800
E 900
Broadway 1000
C 1100
B 1200
A 1300
Balboa Park.....——

TWENTY-SECOND.
N fr N 1 blk E of 21st
N 1
M 100
L 200
K 300
J 400
I 500
H 600
G 700
F 800
E 900
Broadway 1000
C 1100
B 1200
A 1300
Balboa Park.....——

TWENTY-THIRD
N fr G bet 22d and 24th
G 700
F 800
E 900
Broadway 1000
C 1100
B 1200
A 1300
Balboa Park.....——

TWENTY-FOURTH
N fr N bet 22d and 25th
N 1
M 100
L 200
K 300
J 400
I 500
H 600
G 700
F 800
E 900
Broadway 1000
C 1100
B 1200
A 1300
Balboa Park.....——

TWENTY-FIFTH.
N fr N bet 24th and 26th
N 1

Art Crafts Wall Paper & Paint Co.
CONTRACTORS
Wall Paper, Paints, Oils, VARNISHES, ETC.
SPECIFICATIONS, DESIGNS IN COLOR SCHEMES AND ESTIMATES FURNISHED
Main 1316
1224 Fourth St., San Diego, Cal.

CALIFORNIA COMMERCIAL COLLEGE
7TH, COR. BROADWAY

M 100
L 200
K 300
J 400
I 500
H 600
G 700
F 800
E 900
Broadway 1000
C 1100
B 1200
A 1300
Balboa Park.....——

TWENTY-SIXTH
N fr N 1 blk E of 25th
N 1
M 100
L 200
K 300
Grant pl begins..——
J 400
I 500
H 600
G 700
F 800
E 900
Broadway 1000
C 1100
B 1200
A 1300
Balboa Park.....——

TWENTY-SIXTH (South)
S fr Logan av 1 blk W of 27th
Logan av..... 900
National av.....1000
Newton 1100
Boston 1100
Main 1200
Colton 1300

TWENTY-SEVENTH.
N fr N 1 blk E of 26th
N 1
M 100
L 200
K 300
Grant pl ends... 400
I 500
H 600
G 700
F 800
E 900
Broadway 1000
C 1100
B 1200
A 1300
Balboa Park.....——

TWENTY-SEVENTH. (South)
N fr the bay bet 26th and 28th
Colton av begins.1400
Main 1300
Boston av.....1200
Woolman av 1100
National av.....1000
Logan av..... 900

TWENTY-EIGHTH
N fr N 1 blk E of 27th
N 1
M 100
K 300
J 400
I 500
H 600
G rebegins..... 700
F rebegins..... 800
E rebegins..... 900
Broadway 1000
C 1100
B 1200
A 1300
Ash rebegins....1400
Beech rebegins..1500
Cedar rebegins...1600
Date rebegins ...1700
Elm rebegins....1800
Fir rebegins.....1900
Grape rebegins..2000
Hawthorn rebegins 2100
Ivy rebegins 2200
Juniper rebegins.2300
Kalmia rebegins.2400
Laurel rebegins..2500
Maple rebegins..2600
Nutmeg rebegins.2700
Palm rebegins...2800
Redwood rebegins 2900
Thorn rebegins..3300
Upas rebegins...3400
Myrtle 3500
Capps begins....——
Dwight 3600
Landis 3700
Gunn begins.....——
Wightman 3800
University av....3900

TWENTY-EIGHTH (South)
S fr N 1 blk E of 27th
N 1
Webster 100
Everett av ends.——
Clay av begins.. 200
Franklin av..... 300
Woolman av..... 400
Grant av..... 500
Harrison av..... 600
Irving av..... 700
Logan av..... 800
National av..... 900
Newton av.....1000
Boston av.. 1100
Main 1200
Colton av.....1300
Bay av.....1400

TWENTY-NINTH
N fr N bet 28th and 30th
N 1
M 100
L 200
K 300
J 400
I 500
H 600
G 700
F 800
E 900
Broadway 1000
C 1100
B 1200
A 1300
Ash 1400
Beech 1500
Cedar 1600
Date 1700
Elm 1800
Fir 1900
Grape 2000
Hawthorn 2100
Ivy 2200
Juniper 2300
Kalmia 2400
Laurel 2500
Maple 2600
Nutmeg 2700
Palm 2800
Redwood 2900
(Not open to Thorn)
Thorn 3300
Upas 3400

TWENTY-NINTH (South)
S fr N 1 blk W of 30th
N 100
Valley pl ends... 200
Webster av..... 300
Clay av..... 400
Woolman av..... 500
Hampton ct.....——
Palm ct.... 600
Holly ct.....——
Vine ct..... 700
Ivy ct.....——
Marcey av..... 800
Logan av..... 900
National av.....1000
Newton av.....1100
Boston av.....1200
Main 1300
Colton av.....1400
Bay av.....1500

TWIGGS (Old Town)
NE fr Kurtz 1 blk NW of Harney
Kurtz 3750
Hancock 3800
Moore 3850
Jefferson 3900
Congress 3950
San Diego av....4000
Calhoun begins..4050
Juan 4100
Sunset blvd.....4200
Whitman 4250
Chestnut 4300
Hickory 4350
Fort Stockton dr.4400
Pine 4450
Cherry 4500

TYLER AV.
E fr Maryland bet Lincoln and Van Buren avs
Maryland 1400
Cleveland 1500
Campus av.....1600

UNA.
SW fr Acacia 1 blk NW of Vesta
Acacia 1900
Birch 2000
Cottonwood 2100
Dalbergia 2200
Main 2300
Filbert 2400

Barney & Barney
Insurance
Bonds, Loans
Liability
Compensation
PACIFIC MUTUAL LIFE INS. CO.
E. P. RIECKER, Agt.
Scripps Bldg.
Rooms 207-209

Palace Dry Cleaning and Hat Works
SUITS
Cleaned and Pressed
75c and 85c
HATS
Cleaned and Blocked
50c
Phones { Main 202 / Home 3106
920 Broadway
SAN DIEGO, CAL.

CARPENTER'S, INC.
1036 6TH ST., NEAR BROADWAY
HOME 1030; MAIN 828
THREE FLOORS OF Commercial Stationery, Office Supplies, Filing Systems and Devices, Books, Fine Stationery and Engraving.
TOY DEPARTMENT ON THIRD FLOOR

CALIFORNIA IRON WORKS
INCORPORATED
PHONES, HOME 1336, SUNSET 1336
FOOT OF SEVENTH STREET, SAN DIEGO, CALIFORNIA

ENGINEERS, FOUNDERS, MACHINISTS
STRUCTURAL IRON AND STEEL CONTRACTORS
FREIGHT AND PASSENGER ELEVATORS

Hambly, Smith and Murphy
Hambly, Smith and Murphy
Hambly, Smith and Murphy
Hambly, Smith and Murphy
Hambly, Smith and Murphy
Funeral Directors
1570 4th
Tels M. 139
Home 1139

T. H. SHORE AND STAFF

Advertising
Planned
Written
Placed

Spreckels Bldg
MAIN 320

Grevilla 2500
Hickory av 2600
Ironwood begins.2700
Jutewood 2800
Kingwood av....2900
Linden av.....3000

UNION.
N fr the bay 1 blk W of Front
K 200
J 400
I 500
H 600
G 700
F 800
E 900
Broadway 1000
C 1100
B 1200
A 1300
Ash 1400
Beech 1500
Cedar 1600
Date 1700
Elm 1800
Fir 1900
Grape 2000
Hawthorn 2100
Ivy 2200
Juniper 2300
Kalmia 2400
Laurel 2500
Maple 2600
Nutmeg 2700
Olive 2800
Palm 2900
Quince 3000
Redwood 3100
Spruce 3200
Sassafras 3200
Thorn 3300
Upas 3400
Vine 3500
Walnut 3600

UNIVERSITY AV.
E fr 1st 5 blks N of Upas
1st 100
3d 300
4th 400
5th 500
6th 600
7th 700
8th 800
9th 900
10th 1000
Vermont 1200
Richmond 1400
University blvd.——
Herbert 1500
Centre begins....1600
Park blvd.....1800
Georgia 1900
Florida 2000
Alabama 2100
Mississippi 2200
Louisiana 2300
Texas 2400
Arizona 2500
Arnold ends.....2550
Hamilton begins.2600
Villa Terrace ends...
Oregon 2700
28th 2800
Utah 2900
Sherman ends.....
Kansas 2950
30th 3000
Ray ends .....——
Ohio begins 3050
Grim ends.....3100
Illinois begins...——
Hart ends.....3150
Iowa begins.....——
Herman ends ...——
Missouri begins.——
32d ends.....3200
Bancroft 3250
Boundary 3300

EAST SAN DIEGO.
Boundary 3301
Mission av 3350
Wabash av .....——
Scott av begins..3401
Swift av 3450
Pacific av 3500
Wilson av 3550
Storey av 3600
Cherokee av 3650
Reed av 3700
Thomas av 3750
Daley av 3800
Sisson av 3850
Hugo av 3900
Conklin av 3950
Stockton av 4000
Copeland av 4050
Van Dyke av 4100
Pauly av 4150
Fairmount av ...4200
Colonial 4250
Highland av 4300
Cabrillo 4350
Chamoune 4400
Mentone 4450
Menlo av 4500
Sierra 4550
Euclid av 4600
Alpine av 4650
Estrella 4700
Cerros 4750
Winona 4800

UNIVERSITY AV. (West)
W fr 1st 5 blks N of Upas
1st 100
Front 200
Albatross 300
Brant 400
Dove 500
Eagle 600

UNIVERSITY BLVD.
NE fr University av 3 blks E of 10th
University av....3900
Blaine av.....4000
Lincoln av.....4100
Campus 4200
Park blvd.....4300

UPAS.
E fr 1st 5 blks S of University av
1st 100
2d 200
3d 300
4th 400
5th 500
6th 600
Balboa Park.....——
7th rebegins..... 700
8th rebegins..... 800
9th rebegins..... 900
10th begins.....1000
Vermont begins..1200
Richmond begins.1400
Albert begins....——
Herbert begins..2300
Park blvd begins.2300
Indiana begins...2400
Georgia begins...2500
Florida begins...2600
Alabama begins..2700
Mississippi begins2800
Louisiana begins.2900
Texas begins....3000
Arizona begins..3100
Arnold begins....——
Walker begins...3200
Oregon begins...3300
28th begins.....3400
Utah begins.....3500
Sherman begins..——
Kansas begins...3600
Dale ends.....——
30th 3700
Ray begins.....——
Grim 3800
Hart 3900
Herman 4000
32d begins.....4100
Washington begins 4200
Webster av begins 4300
Franklin begins..4400
Boundary .....——

UPAS (West)
W fr 1st 5 blks S of University av
1st 100
Front 200
Albatross 300
Brant 400
Curlew 500
Dove 600
Eagle 700
Falcon 800
Goldfinch 900
Hawk 1000
Ibis 1100
Jackdaw 1200
Horton av.....1300
Union 1400
State 1500
Columbia 1600
India 1700
Arctic 1800
California 1900

URBAN. (East San Diego)
E fr Vista 1 blk S of Woolman av
Vista .....——
West .....——
Meridian blvd ...——
East .....——
Upper .....——

UTAH.
N fr Upas 1 blk E of Idaho
Upas 3400
Myrtle 3500
Capps .....——
Dwight 3600
Landis 3700
Gunn .....——
Wightman 3800

Fintzelberg & Steinmetz
REAL ESTATE, INSURANCE AND LOANS
759 SIXTH STREET, Express Block Sunset Main 829. Home 1329

H. A. CAMERON CO.
THE OFFICE OF EFFICIENCY
INSURANCE BONDS
UNION BUILDING
PHONES--MAIN 4953 HOME 1788

University av....3900
Lincoln av 4000
Polk av 4100
Howard av 4200
El Cajon av 4300
Meade av 4400
Monroe av 4500
Madison av 4600
Adams av 4700
Collier av 4800
Copley av 4900

UVADA PL.

N fr Copley av at N end of Idaho
Copley av 4900

VALLE AV.

E fr 30th 1 blk S of Woolman
30th 3000
31st 3100
32d 3200
33d 3300
34th 3400
35th 3500
(not open to 37th)
37th 3700
38th 3800

VALLE PL.

E fr 28th 1 blk S of N
28th 2800
29th 2900

VALLE VISTA.

N fr Sierra Vista 2 blks W of Hermosa Way
Sierra Vista 4200
Altamira pl 4300

VALLEY DR.
(East San Diego)

NE fr E end of B to North Chollas Co rd
B .....——
Indiana .....——
Douglas av.....——

VAN BUREN AV

E fr Maryland 1 blk S of Meade av
Maryland 1400
Cleveland av 1500
Campls av 1600

VAN DYKE AV.
(East San Diego)

N fr Lexington av 1 blk E of Copeland av
Lexington av 3300
Centre 3400
Clark 3500
Howard 3600
Castle 3700
Klauber 3800
University av ...4000
Anna 4100
Orange av 4200
El Cajon av 4300
Olive av 4400
Monroe av 4500

VEDDER.

NW fr the bay 1 blk W of Water
Couts 2150
Witherby 2200

VERMONT.

N fr Upas 1 blk E of 10th
Upas 3400
Myrtle av 3500
Cypress 3600
Pennsylvania av..3700
Robinson av 3800
Essex .....——
University av ..3900
Cleveland av ....——
Hendricks av 4000
Pascoe av 4100
Lincoln av 4200
Hayes av 4300
Johnson av .....——

VESTA.

SW fr Acacia 1 blk NW of 39th
Acacia 1900
Birch 2000
Cottonwood 2100
Dalbergia 2200
Main 2300
Filbent 2400
Grevilla 2500
Jutewood av 2600
Kingwood av 2700
Linden av 2800

VILLA

N fr Woolman 4 blks E Boundary.

VILLA TERRACE.

N fr Landis 1 blk W of Oregon
Landis 3700
Wightman 3800
Universtiy av ...3900

VINE.

SW fr Union bet Upas and Walnut
Union 1500
State 1600
Columbia 1700
India 1800
Artic 1900
California 2000

VINE (COURT
(East San Diego)

S fr University av 2 blks E of Euclid
University av ...4750

VINE COURT

E fr 28th 2 blks N of Logan av
28th 2800
29th 2900
30th 3000

VINE ROW.
(East San Diego)

N fr Zinfandel pl 6 blks E of Boundary
Zinfandel .....——
Arch ends.....——
Dodge av.....——

VISTA.

N fr Gamma 1 blk E of Boundary
Gamma 1500
Southern 1000
Urban .....——
Woolman av 500
M 100

VISTA PL.

N fr Copley av ½ blk E of Utah
Copley av 4900

W.

E fr 37th 1 blk S of National av.
37th 3700
38th 3800
39th 3900
40th 4000
41st 4100

WABASH.

E fr 37th 2 blks S of M.
37th 3700
38th 3800

WABASH AV.
(East San Diego)

N fr junction of Estrella pl and Nelson av 1 blk E of Jefferson av
Estrella pl.....3100
Hayes ends .....——
Pearl begins 3200
Suffolk ends .....——
Chatham begins..3300
Norfolk ends 3400
Kearney 3500
Fulton ends.....——
Essex begins....——
Bowery ends....3600
Howard begins ..3600
Castle 3700
Swift begins 3700
Klauber 3800
University av....4000
Anna av.....4100
Orange av 4200
El Cajon av.....4300

WALKER.

N fr Upas 1 blk E of Arnold
Upas 3400
Myrtle 3500
Dwight 3600
Landis 3700

WALL.
(East San Diego)

N fr Horton av 1 blk E of Church
Horton .....——
Scio .....——
Pascoe av.....——
Montgomery av..——
Park av.....——
Hubbel av ends..——
Lexington av ..——

WALLACE
(Old Town)

NE fr Kurtz 1 blk NW of Smith
Kurtz 3750

ÆTNA
Life, Accident, Etc.
G.et
A.etna-ized
BY
GIST
INSURANCE
SERVICE
GILMAN A. GIST
202 Owl Bldg.
MAIN 188

Information Bureau
International Theosophical Headquarters
Point Loma California
330 Broadway
U. S. Grant Hotel Bldg.
Near Entrance

CANDIES LIGHT LUNCHES
KEMP'S SODAS
209-211 BROADWAY

CARMICHAEL & McMAHON CO.
THIRD AND ASH STS. UNDERTAKERS MAIN 5501 HOME 4604

An Accident is not Always a Disaster
If you have first insured your income with
NEAL & HOME
625 E St.

P. M. DAIRY ASS'N
Manufacturers and Distributors of
Purity Dairy Products
COTTAGE CHEESE
ICE CREAM
BUTTER
CREAM
MILK
KEFIR
12th & K Sts.
Phones
HOME 2034
SUNSET 3311

Hancock 3800
Moore 3850
Jefferson 3900
Congress 3950
San Diego av...4000
Calhoun 4050
Juan 4100
Sunset blvd 4200
Whitman 4250
Chestnut 4300
Hickory 4350
Fort Stockton dr.4400
Pine 4450
Cherry 4500

WALNUT.
E fr 1st 1 blk N of Upas
1st 100
2nd 200
3rd 300
4th 400
5th 500

WALNUT (West)
W fr 1st 1 blk N of Upas
1st 100
Front 200
Albatross 300
Brant 400
Curlew 500
Dove 600
Eagle 700
Falcon 800
Goldfinch 900
Hawk 1000
Ibis 1100
Jackdaw 1200
Kite 1300
Lark 1400
Union 1500
State 1600
Columbia 1700
India 1800
Arctic 1900
California 2000

WALTON PL.
E fr Ohio bet Monroe and Madison
Ohio 3000

WARD
(Normal H'ts)
SE fr Mission dr 1 blk E of 44th bet. Reed pl and Adams av
Mission dr.....——
Adams av.....——
Jefferson .....——
Bonnie Brae ....——

WASHINGTON.
E fr 1st 1 blk N of University av
1st 100
3d 300
4th 400
5th 500
6th 600
7th 700
8th 800
9th 900
10th 1000

WASHINGTON
(West.)
W fr 1st 1 blk N of Universtiy av
1st 100
Front 200
Albatross 300
Brant rebegins ..400
Dove 500
Eagle 600
Falcon 700
Goldfinch 800
Hawk 900
Ibis 1000
Jackdaw 1100
Ingalls 1200
Lark 1300

WASHINGTON AV.
N fr Upas 1 blk E of 32
(Changed to Bancroft)

WATER.
NW fr the bay 1 blk W of West Atlantic
Wright 2050
Bandini 2100
Couts 2150
Witherby 2200

WAVERLY.
(Normal Heights)
N fr Works av 1 blk E of Boundary
Works av 4800
David pl 4900

WEBSTER AV.
E fr 28th 1 blk S of N
28th 2800
29th 2900
30th 3000
31st 3100
32d 3200
33d 3300

WEBSTER.
N fr Upas 2 blks E of Washington
(Changed to 33d)

WELLBORN.
NE fr Linwood 1 blk W of Guy
Linwood 3600
Guy 3650
Puterbaugh 3700
Torrance 3750
Neale 3800
Sutter 3850
Tupper 3900

WEST DR.
N fr Southern 1 blk W Meridian.

WETHERBY.
(Also Called Plaza)
E fr 3d to 4th 1 S of Broadway
3d 300
4th 400

WHALEY AV.
N fr A 1 blk E of Morse av
A 1300
Ash 1400
Beech 1500
Cedar 1600

WHITMAN.
(Old Town)
NW fr Witherby 1 blk NE of Sunset blvd
Witherby 2200
Hortensia 2250
Trias 2300
Ampudia 2350
Arista 2400
Conde 2450
Harney 2500
Twiggs 2600
Mason 2700
Wallace 2800
Taylor 2900
Rosecrans 3000
Gaines 3100
Riley 3200
Greenwood 3300

WIGHTMAN.
E fr Alabama 1 blk S of University av
Alabama 2100
Mississippi 2200
Louisiana 2300
Texas 2400
Arizona 2500
Arnold .....——
Walker 2600
Oregon .....——
Idaho 2700
Utah 2800
Sherman .....——
Kansas 2900
30th 3000
Ray .....——
Grim 3100
Hart .....——
Herman .....——
32d 3200
Washington 3300
Boundary .....——

WILDE AV.
N fr Woolman 1 blk E of N fr Palomar.

WILLOW.
NE fr California 1 blk N of Vine
(Changed to Walnut)

WILMA PL.
(Normal Heights)
E fr Mission dr 1 blk E of 41st bet Jefferson and McKinley aves
Mission dr 4200

WILSON AV.
(East San Diego)
N fr Essex 1 blk W of Storey av.
Essex 3500
Howard 3600
Castle 3700
Klauber 3800

HOTEL CHURCHILL MODEL OF FIREPROOF CONSTRUCTION
100 Outside Rooms, 50 With Bath
O. L. CHURCHILL, OWNER ED. ALLEN, MGR. 9TH AND C

CHAS. F. O'NEALL
966 6TH ST. Phones: Home 3590, Main 252
LOANS
REAL ESTATE
FIRE INSURANCE

University av ..4000
Anna 4100
Orange av 4200
El Cajon av 4300
Olive av 4400

WINDER.

NE fr California 1 blk N of Chambers
California 1900
Arctic 1800
India 1700
Columbia 1600

WINDSOR.

Continuation of Ivy E to City Limits 1 blk S of Juniper (Changed to Ivy)

WINN AV.

N fr El Cajon av 1 blk E of Manzanita
El Cajon av 4400
Elliot ends 4500
Arnold ends 4600
Cunningham ends 4700

WINONA.

(East San Diego)
N fr Anna av 1 blk E of Cerros
Anna av 4100
Orange av 4200
Florence av 4300
El Cajon av 4400
Elliot 4500
Arnold 4600
Cunningham 4700
Roland 4800

WISCONSIN

(Changed to Bancroft)

WITHERBY.

NE fr Water 1 blk W of Couts
Water 3650
Atlantic 3700
Kurtz 3750
Hancock 3800
Moore 3850
La Jolla av 3900
Jefferson 3900
Congress 3950
Titus 4000
San Diego av ...4000
Linwood 4050
Guy 4100
Juan 4100
Sunset blvd 4200
Whiteman 4250
Chestnut 4300
Ingleside av 4300
Hickory 4350
Ft. Stockton dr..4400
Pine 4450

WOOLMAN AV.

E fr 28th 1 blk S of Franklin av
28th 2800
29th 2900
30th 3000
31st 3100
32d 3200
33d 3300
Eugene begins ..——
Felton .....——
34th 3400
35th 3500
36th 3600
37th 3700
38th 3800
39th 3900
40th 4000
Boundary .....——
Cuyamaca av begins .....——
Jamul .....——
Palomar .....——
Wilde av.....——
Villa av begins..——
Vista .....——
West .....——
Meridian blvd ...——
East .....——
Upper .....——
Escuela .....——
Oceanview .....——
Monte Vista ....——
Valle Vista .....——

WORKS AV

E fr Kansas 1 N of Adams av.
Kansas 2950
Nebraska 3000

WORKS PL.

N fr Adams bet 30th and Boundary
Adams av 4700
Works av 4800

WRIGHT.

SW of Jefferson 4 blks E of Witherby
Jefferson 3900
La Jolla av 3850
Moore 3800
Hancock 3750
Kurtz 3700
Atlantic 3650
Water 3600

Y.

E fr 37th 2 blks S of National av (Changed to Boston av)

YAMA.

SW fr Cottonwood 1 blk SE of 39th
Cottonwood 2100
Dalbergia 2200
Main 2300
Filbent 2400
Grevilla 2500

Z.

E fr 37th 3 blks S of National av
37th 3700
38th 3800
39th 3900
40th 4000
41st 4100
42d 4200

ZINFENDEL PL.

(East San Diego)
S fr Dodge av 1 blk E of Vine Row
Dodge av .....——
Vine begins .....——

IRWIN & CO.
HAY, GRAIN, FLOUR, MILL FEEDS, POULTRY FEEDS, GRAIN BAGS, WOOL BAGS, SACK TWINE, COAL
Main office
FOURTH AND K
PHONES: MAIN 440 HOME 1440

GEO. E. BRIDGEFORD GENERAL INSURANCE
PHONES. HOME 2634 MAIN 2530
303 Southern Title Bldg.

Advertise in the Directory--It will bring Results

Some one reads it all the time

The Companies Represented by KETTNER & SALMONS, THE INSURANCE MEN Have loaned over half a million dollars in San Diego.
Pacific 244, Home 1344 Southern Title Building

Hartwell Electric Co.
955 SIXTH STREET
Motors and Dynamos Sold, Rented and Repaired

Johnson-Saum Company
FUNERAL DIRECTORS
LADY ASSISTANT
N. W. Cor. Fourth & Ash
TELEPHONES SUNSET, MAIN 158 HOME 1158

Naylor Gem Co.
Jewelers Miners and Cutters of Precious Stones
We have our own mines of Tourmaline, Beryl, Turquois, Hyacinth and Garnet
330 Broadway
U. S. Grant Hotel

ABBREVIATIONS

EXPLANATORY—In addresses the word "street" is always understood. The letter h is used to indicate the head of the house and r for all others.

acct	accountant
adv	advertisement
agt	agent
appr	apprentice
apts	apartments
arcnt	architect
asst	assistant
attndt	attendant
atty	attorney
auto opr	chauffeur
bartndr	bartender
bet	between
bkbndr	bookbinder
bkpr	bookkeeper
bldg	building
blksmith	blacksmith
brklyr	bricklayer
cabtmkr	cabinet maker
carp	carpenter
cashr	cashier
clk	clerk
clnr	cleaner
Co	County
contr	contractor
collr	collector
condr	conductor
confy	confectionery
ctr	cutter
dep	deputy
dlr	dealer
dftsmn	draughtsman
E. S. D.	East San Diego
electr	electrician
emp	employee
engr	engineer
engrav	engraver
fl	floor
ftr	fitter
fur rms	furnished rooms
furn	furniture
gds	goods
gro	grocer
hdw	hardware
hlpr	helper
ins	insurance
inspr	inspector
lino	linotype operator
lmbr	lumber
lndrs	laundress
lndy	laundry
lndymn	laundryman
mach	machinist
mdse	merchandise
messgr	messenger
mfr	manufacturer
mgr	manager
mtrmn	motorman
nr	near
opp	opposite
osteo	osteopath
pdlr	peddler
P O	Postoffice
pres	president
prin	principal
prop	proprietor
pub	publisher
purch	purchasing
real est	real estate
repr	repairer
sch	school
seam	seamstress
sec	secretary
slsmn	salesman
slswmn	saleswoman
solr	solicitor
staty	stationery
steno	stenographer
stereo	stereotyper
supt	superintendent
tchr	teacher
tmstr	teamster
trav	traveling
uphlstr	upholsterer
v-pres	vice-president
warehsmn	warehouseman
whol	wholesale
wid	widow
wkr	worker

P. W. LAUREEN
1026 4th Street, U. S. Grant Hotel
TAILOR AND IMPORTER

V. WANKOWSKI & CO., INC.
V. WANKOWSKI, PRESIDENT W. McCLELLAND, VICE PRES. & SECY.
Loans, Real Estate, Insurance, Surety Bonds. PHONES: Main 2029 Home 1315 341-342-343 Spreckels Theatre Bldg.

SAN DIEGO CITY AND COUNTY DIRECTORY 1916

PUBLISHED BY THE
SAN DIEGO DIRECTORY CO., Inc.
332 Union Building, San Diego, Cal.

A

A. W. L. Hall, 821 C.
Aaron Ben, waiter U S Grant Hotel, r 1631, 5th.
Abbey Ethel M, student, r 3924 University blvd.
Abbey Eugene E (Eldora L), painter, h 2224 Newton av.
Abbey Franklin H, painter, 11 S 17th.
Abbey Lillie, lndrs Munger's Lndy.
Abbey Margt (wid Orrin), h 3924 University blvd.
Abbott Alice (wid John), h 444, 10th.
Abbott Ephraim E P Rev, h 704 Sampson.
Abbott Evaline (wid Geo), h 345 W Ash.
Abbott Flora L (wid P E), h 3683 Birch.
Abbott Geo H (Helen M) (Clayton & Abbott), h 4045 Sisson av, E. S. D.
Abbott Geo W, lab, r 3256 Birch.
Abbott James T, lab, r 834, 3d.
Abbott John, attorney, 121 Bway, rm 510.
Abbott J Kenneth, clk Bernhard Brehm, r 82 San Miguel av, Sierra Vista, R F D 3, Bx 44.
Abbott Lillie M Mrs, r 2475 K.
Abbott Mollie Mrs, h rear 2372 Julian av.
Abbott Phamariah A (wid John), h 344, 10th.
Abbott Ralph W (Gertrude F), asst mgr Davies-Leavitt Co, h 1819 32d.
Abbott Wm E (Hattie A), foremn Western Lmbr Co, h 1440 Van Buren av.
Abbott Wm H (Lucy A), pipeftr, h 3256 Birch.
Abdill Geo A, r 4355 Cleveland av.
Abdill Geo A Jr, painter, r 4355 Cleveland av.

MUEHLEISEN TENT AND AWNING CO.
Manufacturers of
Tents Awnings and Covers
Flags, Sails and Camp Furniture
753-755 Fourth Street
Both Phones

HOME 4127
MAIN 4697
A. H. Jedlick Co.
Exclusive Ladies' Tailors
1131 6th St.
SAN DIEGO
CAL.

IT'S OUR BUSINESS TO MIND YOUR BUSINESS
919 SIXTH STREET SAN DIEGO MASTEN & KENDALL RENTALS INSURANCE
REFERENCE: ANY BANK OR TRUST COMPANY PLACE THE MANAGEMENT OF YOUR PROPERTY IN OUR CARE

The Underground Geography of San Diego is no pipe dream to
R. G. TREFZGER THE HEIGHTS PLUMBER 1405 University Ave. He is a pioneer and knows the lay of the pipe and can save you money
TELEPHONES HILLCREST 368. HOME 9426

The LEADING SEED HOUSE IN SAN DIEGO—Established 1897
Agents for CYPHERS Incubators
BOTH PHONES
NEARPASS' SEED STORE
522 SIXTH STREET

GASOLINE OILS REPAIRING Accessories
Golden State Garage
D. K. Griffith 6th & I
Phones M. 1802 Home 1850

Abe T, bkpr, r 506, 5th.
Abeel Emma D (wid Frank), h 360, 20th.
Abel Benj J (Marie K), clk Bishop & Company, h 1519 Dale.
Abel Ber, French tchr, 1044, 7th.
Abel Grace, maid, 3329 Brant.
Abell Albt J (Lottie M), tmstr Russ Lmbr & Mill Co, h 529, 13th.
Abell Alfd W (Daisy), slsmn Russ Lmbr & Mill Co, h 444, 15th.
Abell Everett L (Maude L), v-pres P S Neeb Box Co, h 1250, 14th.
Abell Harry M, pressfeeder Dove & Robinson, r 529, 13th.
Abell Lester T, r 444, 15th.
Abell Lucile M, student, r 444, 15th.
Abendroth Chas W, asst eng Spreckels Cos, r 2372, 1st.
Aber F Russell (Daisy), slsmn Chas F O'Neall, r 1330 Ft Stockton dr.
Abernathy Louisa J (wid James), h 3850, 7th.
Abner Glen, elev opr Hotel Majestic, r 536 F.
Abraham Geo (Mary), slsmn, h 2769 Main.
Abrams Fred C (Eva R), garage 1271 Front, h 4663 Terrace dr.
Abrita Antonio, pantrymn U S Grant Hotel.
Abson John (Alice), gardener, h 3063 Woolman av.
Academy of Our Lady of Peace, Sisters of St Joseph in charge, 235 A
Accarier Irene M Mrs, lndrs Troy Lndy, r rear 3944 Cleveland av.
Accarier Leon (Irene M), clnr Lory Parisian Clng Co, h rear 3944 Cleveland av.
Acevedo Marco, clk Julian Produce Co, r 1427 L.
Achard Allen A, student, r 1754 W Stockton.
Achard Paul E (Agnes L), sec-treas Golden West Dairy Co, h 1754 W Stockton.
Achenbach Carl, bellmn U S Grant Hotel.
Achenbach Jos, inmate County Hospital.
Acher Albt H, capt U S A Fort Rosecrans.
Acherson Wm (Margt), branch mgr Heller's No 3, h 1815 E.
Achia Maria Mrs, h 1648 Logan av.
Achin Jos (Lena B), lab, h 3562 Stockton av, E. S. D.
Acker Canan (Zilla), longshoreman, h 3038 Valle av.
Ackerman see also Akerman.
Ackerman Albt A (Lucy C), capt U S N retired, h 3170 Curlew.
Ackerman Albt M, student, r 3170 Curlew.
Ackerman Mary L (wid C N), h 1418, 2d.
Ackerman Thos C, rancher, r 3170 Curlew.
Ackley Frank, h 3732, 10th.
Acme Printing Co, J H McCoy prop, 1009 Bway.
Acosta Fredk (Neva I), core clnr Savage Tire Co, h 3220 Boston av.
Acosta Nacario (Braulia), lab, 248, 17th.
Acree Oscar T, clk S D Transfer Co, r 741, 12th.
Acuna Andw L (Della), slsmn Moses Segaloff, h 2525 J.
Acuna Edwd, clk Wolf & Davidson, r 332 F.
Adair Ada P, r 3103 Market.

The San Diego Union

Thearle Music Co. 640-644 BROADWAY NEAR SEVENTH ST.

ADAIR APARTMENTS, Mr and Mrs Frank Smith props, 2927, 4th, Phone Hillcrest 997 and Home 2501.
Adair Howard (Gertrude), car barn foremn S D Elec Ry Co, h 2509 L.
Adair Jas W, painter Pan Cal Intl Expo, r 837 State.
Adair Jos C, car washer S D Elec Ry Co, r 1224 Front.
Adair J Clyde (Jessie M), auto repr Bway sw cor 16th, h 2015 Irving
Adair Myra, student, r 3103 Market.
Adair Wm D (Sallie C), rancher, h 3103 Market.
Adaline Apts, Mrs Adaline Throp prop, 1333 Union.
Adams Abel (Carrie), harnessmkr, h 1236 Lincoln av.
Adams Albt E (Elizabeth), pres Adams-Henry Co, h 3370 Brant.
Adams Albt J (Nellie J), lndymn U S Grant Hotel, h 360, 24th.
Adams Albt W (Fannie E), shoe repr 3865, 5th and 5002 Newport av, Ocean Beach, h same.
Adams Amos (Johnnie), abstractor, r 1137, 12th.
Adams Anna, dom 348 Olive.
Adams Arthur G (Eva B), h 3001, 31st.
Adams A Mrs, h 3029 C.
Adams Bertha, clk Mrs Magda Adams, r 3029 C.
Adams Bertha E, printer J H Jones, r 4060 Thomas av, E. S. D.
Adams Bon O (Jean A), phys 3366 Park av.
Adams Boyd, clk J W Parkin, r 4145 Highland av, E. S. D.
Adams B L, firemn U S Grant Hotel, r 349, 29th.
Adams Calvert B, slsmn, r 3355 Brant.
Adams Chas, r 1058, 9th.
Adams Chas H, inmate County Hospital.
Adams Chas H, student, r 1215 Essex.
Adams Chas K (May L), shipping clk Irwin & Co, h 4145 Highland av, E. S. D.
Adams Chas Q (Minnie, vacuum cleanr, h 1215 Essex.
Adams Clarence F, corp S C Aviation Sch, North Island.
Adams Cynthia (wid J N), h 1055 Lincoln av.
Adams Danl K (Flora M), insp S D Cons G & E Co, h 3677, 3d.
Adams David P (Isabel), lab, r 4635 Gilmore pl, RFD 2, Bx 300-E.
Adams Earl E, electr, r 3526 Park blvd.
Adams E Bradford (Charlotte), dep Co clk, h 3868 Falcon.
Adams Florence L, r 2364 Irving av.
Adams Geo, clk, r 3120 Franklin av.
Adams Geo, inmate County Hospital.
Adams Geo A, lndymn Excelsior Lndy, r 2956 Woolman.
Adams Geo P (Bessie W), lino opr S D Union, h 1145, 17th.
Adams Goldie V Mrs, r 923, 9th.
Adams Hannah R (wid Jas M), r 1948 State.
Adams Henry, inmate County Hospital.
Adams-Henry Co, A E Adams pres, G G Henry v-pres, W P Henry sec-treas, teas and coffee, 826 W Ivy.

SAN DIEGO TILE & WOODSTONE CO.
Display Rooms, Office and Warehouse: 758 FRONT ST. MAIN 4871
CONTRACTORS AND JOBBERS IN ALL KINDS OF FLOOR, WALL AND MANTEL TILE
EXCLUSIVE AGENTS FOR WOODSTONE IN SAN DIEGO AND IMPERIAL COUNTIES

SOUTHERN TRUST AND SAVINGS BANK
ONE OF THE STRONGEST IN THE WEST

B. H. Vreeland & Co. BONDS INVESTMENTS SECURITIES
703 AMERICAN NATIONAL BANK BLDG. MAIN 2728

J. C. Packard
BOOK STORE and PRINT SHOP
CIRCULATING LIBRARY
831 SIXTH ST.

MISSION WINE CO.
AGENTS
WIELAND BEER
DELICATESSEN
FAMILY TRADE A SPECIALTY
1166-1172, 5th
PHONES
Home 1367-1267
Main 367-3343
NO BAR

Adams H Austin (Gertrude J), playwright, h 1247 Park row, La Jolla.
Adams Isaac, lab, r 7554 Fay, La Jolla.
Adams Jas J, clk Western Metal Supply Co, r 903 I.
Adams Jane Mrs, nurse, r 1010, 16th.
Adams Jennie E, student State Normal School, r 4060 Thomas av, E. S. D.
Adams John, lab C S Hardy.
Adams Julia A Mrs, r 3355 Brant.
Adams J P, lab, r 1145, 17th.
Adams Lena M, dom, 4036 Hillcrest dr.
Adams Magda Mrs, cloaks and suits 419 B, h 3029 C.
Adams Martha E (wid J M), h 4635 Gilmore pl, RFD 2, Bx 300-E.
Adams Mary E (wid J D), h 2956 Logan av.
Adams Mary E (wid W P), h rear 3786, 10th.
Adams Mary E Mrs, dressmkr 239 Hall.
Adams Maurice D (Edna E), bldg contr, 2364 Irving av.
Adams Nannie, r Palm se cor 28th.
Adams Omer T (Permelia E), bldg contr 2906 Logan av.
Adams Ralph E, engr City Operating Dept, h 4236 Idaho, RFD Bx 132-D.
Adams Ralph R (Mary M), lab City Operating Dept, h 3811 Teak, RFD 3, Bx 18-J.
Adams Ray, auto mech The Electric Garage, r 1866, 5th.
Adams Robt L (Ola W), engr, h 345, 29th.
Adams Roscoe M (Eoline T), bias shears opr Savage Tire Co, h 2498 Market.
Adams Seymour D, clk, r 3355 Brant.
Adams Spencer G Rev (Carrie F), pastor First Baptist Church, Ocean Beach.
Adams Vera, manicure, r 3622 Tupper.
Adams Wm, artist 1811 Adams av.
Adams Wm A (Ida M), h 3909, 3d.
Adams Wm B, mgr Sou Cal Amusement Assn, r 65 Isthmus, Pan Cal Intl Expo.
Adams Wm G (Harriet M), bldg contr, 4060 Thomas av, E. S. D.
Adams Wm H (Nancy A), condr S D & Ariz Ry Co, h 2145 Julian.
Adams Willoughby (Jessie N), r 524 Pennsylvania av.
Adams Winfield H (Thirza M), engr Owl Drug Bldg, h 2934 Spruce.
Adams Wolcott G, clk, r 3355 Brant.
Adamson Abijah H (Margt H), fur rms 1020 B.
Adamson Amanda C, clk Holzwasser Inc, r 1320 Union.
ADAMSON ARTHUR R, manager California Iron Wks, r Coronado.
Adamson Austin A, sergt S C Aviation School, North Island.
Adamson Clarice C, r 1020 B.
Adamson Jas H (Ellen C), clk Hamilton's, h 2255 J.
Adamson Jason, cook U S A Fort Rosecrans.
Addison Harry M (Alice), routemn S D Rubbish Co, h 444, 10th.

PARADISE VALLEY SANITARIUM
NATIONAL CITY, CAL.

POULTRY, BEES, GARDEN SUPPLIES LIVE AND DRESSED POULTRY
414-430 SIXTH STREET
STILES POULTRY SUPPLY CO.

Addison Jas (Helen), gro 1015 Market.
Adelberger M, r 725, 4th.
Adkins David H (Lukens & Adkins), h 3092 Hawthorn.
Adkins Guy O, hostler Diamond Stables, r 570, 1st.
Adkins Inez Mrs (Diamond Stables), h 570, 1st.
Adkins M Pauline, r 3092 Hawthorn.
Adkins Oscar S (Inez), foremn Diamond Stables, h 570, 1st.
Adkinson Maud Mrs, ticket agt S D & Coronado Ferry Co, r Coronado.
Adler Anna L, clk S M Strugo, r 1546, 5th.
Adler Jas C (Mary E), h 4571 Texas, RFD 4, Bx 5-T.
Adler Morits (Bertha), tailor 661, 5th, h 1546 same.
Adler Nathan (Jessie), electr U S Naval Radio Sta, Pt Loma.
Admire Danl T (Sarah A), gro 2996 National, h 3117 Colton av.
Adrian Jas A, driver H E Kettering, r 1708 Grove.
Adsit Harry B (Dora J), h 4051 Alameda dr.
AEOLIAN PLAYER PIANOS AND PIPE ORGANS for sale by Gray, Maw Music Co Inc, 1256-1260, 5th.
Aerie Hotel, Mrs Elizabeth Gregory prop, fur rms, 554, 5th.
AETNA of Hartford, Conn, W F Ludington Co representatives, 234 Spreckels Bldg, 121 Broadway.
AETNA ACCIDENT & LIABILITY CO, THE (Hartford, Conn), Kettner & Salmons agents, 202-203 Southern Title Bldg, 948, 3d.
AETNA LIFE INSURANCE CO (ACCIDENT AND LIFE DEPT), Gilman A Gist dist agent 202 Owl Drug Bldg, 1025, 4th. (See right side lines and classified Insurance Agents.)
AETNA LIFE INSURANCE CO (Hartford, Conn), Kettner & Salmons agent, 202-203 Southern Title Bldg 948, 3d.
AETNA LIFE INSURANCE CO, John Fleming agent 952, 7th.
Afana Bros (Gamin and Gabriel), concession Pan Pacific Bldg Pan Cal Intl Expo.
Afana Gabriel (Afana Bros), r 1164, 5th.
Afana Gamin (Afana Bros), r 1164, 5th.
Afterhour Lizzie, h s s Auburn dr 1 e of Euclid av, E. S. D.
Agale A Kathryn, student State Normal School, r 4185 Park blvd.
Agard Claude E, searcher Sou Title Guaranty Co, r 1125 E.
Agard Wm E (Clara A), dep Co assessor, h 1125 E.
Agate Katherine, student, r 4185 Park blvd.
Agen John (Ettie B), pdlr, h 2110 Franklin av.
Agio Aug (Caroline), fishermn, h 929 W Ivy.
Agnew Anna, maid, r 4130 Lark.
Agnew Janie, maid U S Grant Hotel, r 2744, 5th.
Agnew Jos R, clk Steele & Roush, r 946, 3d.
Agnew Saml J, slsmn Hamilton's, h 1418 Willow, Roseville, Pt Loma.
AGNEW SANITARIUM AND HOSPITAL THE (INC), W L Rohrer mgr phones Main 315, Home 2423 and 2424, 5th ne cor Beech. (See backbone and pages 2 and 32.)

Mikels & Bradbury
Insurance
Liabilities
Loans
and
Real Estate
958 7th
Main 1716
Home 4120

Office Buildings
With their tenants see Pages 18-21

The Thiel Detective Service Co.
F. R. CLAYTON Manager
PHONE SUNSET MAIN 2350
Los Angeles Office, Suite 926 Washington Bldg.
PHONE HOME A 2844

LEIGHTON McMURTRIE
320 BROADWAY, U. S. GRANT HOTEL BUILDING
REAL ESTATE
INSURANCE
MORTGAGE LOANS

HOME 4328
PACIFIC 1478
ROOD-PETERS COMPANY
Real Estate and Loans
Bonds
Insurance
Workmen's Compensation
909 Seventh Street
San Diego, Cal.

AGNEW SANITARIUM TRAINING SCHOOL FOR NURSES, Mrs Harriet G Knapp supt of nurses, phones Main 315, Home 2423 and 2424, 5th ne cor Beech. (See backbone and pages 2 and 32.)
Agney Russell W (Leah), bkpr Spreckels Cos, r 2122, 30th.
AGRICULTURE INSURANCE CO (Watertown, N Y), fire insurance, M F Zent agent 207 American National Bank Bldg 1007, 5th.
Aguiar Jose, lab, h 2958 Webster.
Aguilar Doroteo (Cevereana), lab, h 527 W Date.
Aguilar Loretta, h 1438 Market.
Aguirre Ignacio (Ricarda), lab, r 4046, 8th.
Aguirre Jos E (Petra) meat ctr C S Hardy, h 1534 Market.
Aguirre Petra Mrs, fur rms 1534 Market.
Agundes Geo, painter Bogardus & Lunk, r 1643 Logan av.
Ah Foo, cook 2606, 3d.
Ah Jake, Chinese mdse 206 J.
Ah Quin Geo, r 445, 3d.
Ah San, Chinese mdse, 305 J.
Ah Toy, cigars 318 I.
Ahin Jos (Lena B), lab Hercules Powder Co, h 3562 Stockton av.
Ahlgren Oscar (Sybilla), auto opr, h 33, 16th.
Ahlgren Sabille, lndrs Electric Lndy.
Ahnberg A, r Golden West Hotel.
Ahrens Adams F (Florence C), mgr concession Pan Cal Intl Expo, h 4120, 3d.
Ahring Otto F (Mabel F), designer The Ernsting Co, h 4117 Eagle.
Ahsell Merita D (wid Bernard), h 2710 M.
Aichele Adolph B, clk Carpenter's Book Store, r 809 Bush.
Aichele Christian F (Kate C), h 1717 L.
Aichele Ernest H, helper U S Grant Hotel, r 809 Bush.
Aichele John (Frances), lab, h 809 Bush.
Aicinena Geronimo (Primitava), h 4020 Louisiana.
Aiken Amy J Mrs, fur rms 1231 Front.
Aiken Clayton B, electr J A Jenkins, r County blvd se cor Meridian blvd, Chollas Valley, RFD 3, Bx 94-G.
Aiken Ella (wid Oscar), r 633, 5th.
Aiken Willshire R (Bertha L), gen contr, County blvd se cor Meridian blvd, Chollas Valley, RFD 3, Bx 94-G.
Aikin Arah M (wid C W), r 3121 Beech.
Aikin Arthur L (Frances H), dept mgr Brevert-Bledsoe Furn Co, h 2561 E.
Aikin Leona E, student, r 2561 E.
Aikman Ruby Mrs, slswmn Ballard & Brockett, r 1450, 4th.
Ailland Anna (wid Eli), r 946 Columbia.
Ailland Chas J, mach S D Elec Ry Co, r 1921 National av.
Ailland Chas M (Florence) h 1921 National av.
Ailland Edith, trimmer S D Paper Box Co, r 1921 National av.
Ailland Emmett, beadmkr Savage Tire Co, r 1921 National av.
Ailland Florence I, server Morgan's Cafeteria, r 1921 National av.

T. H. SHORE AND STAFF
Advertising
Planned
Written
Placed
Spreckels Bldg
MAIN 320

SOUTHERN CALIFORNIA MUSIC CO.
Pianos, Phonographs, Sheet Music and Musical Instruments. 630 C STREET, Between 6th and 7th

CHAS. R. McCORMICK LUMBER CO.
Wholesale and Retail Dealers BOTH PHONES MAIN OFFICE: FOOT OF 24TH ST. CITY OFFICE: 923 3RD ST., COR. PLAZA

Ailland Henrietta M, nurse 1921 National av.
Ailland Henry H, bartndr Plaza Bar, h 946 Columbia.
Aiman Elizabeth C Mrs, nurse 1234 Bway.
Aiman H Ralph, auto opr Sterling Water Co, r 1234 Bway.
Ainsworth Andw N, r 1937, 32d.
Ainsworth Sarah (wid J M), h 4022, 1st.
Ainsworth Walter R (Anna N), clk Pac T & T Co, h 1937, 32d.
Airhart Fred W (Clara L), foremn Cal Iron Wks, h 3654 Arizona.
Aitken Claude M, clk Hotel Albany, r 2272, 4th.
Aitken Lillian Mrs, h 2272, 4th.
Aker Levi M (Ruby), asst eng City Operating Dept, h 36 N Evans.
Akerman see also Ackerman.
Akerman Ellen (wid J T), r 2660 Calhoun, Old Town.
Akerman Ellen E, r 2660 Calhoun, Old Town.
Akerman E Will (Ysabel A) (Akerman and Tuffley), h 2660 Calhoun, Old Town.
AKERMAN JOHN S (Besse L), pres San Diego Chamber of Commerce and sec-mgr Pacific Wood & Coal Co, h 2346, 2d.
AKERMAN & TUFFLEY (E W Akerman, R L Tuffley), manufactures and packers of Old Mission Brand California Olives and Olive Oil 4090 Wallace, North San Diego.
Akers Fredk (Louise), quartermaster, h 3563 Conklin av, E. S. D.
Akers Lydia (wid Thos), h 3768 Cabrillo, E. S. D.
Akin Amos S (Amy R), painter, h 4452 Castle, E. S. D.
Akin Amy R Mrs, clk Whitney & Co, r 4452 Castle, E. S. D.
Akin Carl J, waiter, r 1044, 9th.
Akles Willis, h 935 S Evans.
Alaho Castago (Jennie), h 2054 India.
Alamo Apts, M D Ryan prop, 1218, 15th.
Alazraki David, r 504 Thorn.
Albach Henry (Maria), h 3220 Logan av.
Albany Hotel see Hotel Albany.
Albatross Inn, Mrs M M Kittell prop, fur rms 310 Elm.
Albatross Terrace, Mrs M E Thomas prop, fur rms 1855, 4th.
Albert Aug, fruits, r 615, 8th.
Alberta Security Co, M V Melhorn pres and mgr, bldrs 1015, 7th.
Alberta The, fur rms 1208, 16th.
Alberti Clark, journalist and publicityman S D Chamber of Commerce, r 1372, 7th.
Alberts B Alice, cashr Hotel San Diego.
Albertsen Harry C (Emma), carp, h 3654 Birch.
Albin Ward W (Daisy E), foremn City Operating Dept, h 2152 Franklin av.
Albinus Albertine A, clk Sou Elec Co, r 1854, 3d.
Albion Elizabeth Mrs, h 745, 15th.
Albion Fred G (Ida M), barber 616 Market, h 2819 C.
Albion The, Mrs A E Judkins prop, fur rms 639 E.
Albion Thos (Elizabeth), lab, h 745, 15th.

MARKHAM POTTERY
DESIGNERS AND MAKERS OF
Art Pottery
NATIONAL CITY CALIFORNIA

SOUTHERN ENGINEERING AND ASBESTOS CO.
Asbestos Materials, Belting, Packing Hose and Power Plant Supplies
HUNTER SMITH, JR., MANAGER A. M SMITH, TREAS 6TH N. W. COR K

S. W. GRIER CO.
1108-4th
Phones: Pacific 2615; Home 3280
SURETY BONDS
GENERAL INSURANCE
BUILDING LOANS

M. F. ZENT
Insurance
Fire
Accident
Liability
Plate Glass
Automobile
Live Stock
Burglary
Elevator
Rent
Surety Bonds
207
AMERICAN NAT'L BANK BUILDING

T. H. SHORE
AND
STAFF
Advertising
Planned
Written
Placed
Spreckels Bldg
MAIN 320

Albrecht A, r Golden West Hotel.
Albrecht Pauline (wid Geo F), h 658, 19th.
Albrecktson John P, h 4755, 42d.
Albrez Albert, lab Hercules Powder Co, r 1610 M.
Albright see also Allbright.
Albright Alma C (Rose M), mach R F Neuman, h 4037 Scott av, E. S. D.
Albright Carl L (Grace), tire reprmn Savage Tire Co, h 2633 National av.
Albright Harrison, archt 121 Bway, rm 634, h Spring Valley.
Albright John M (Anna E), carp, h 3895 University av, E. S. D.
Albright Walter S (Sarah J), clk S J Wines Coffee Co, h 846, 11th.
Alcarez Jacob E (Jessie), foremn A W Woods, h rear 1471 I.
Alcero Mary, h 1609 California.
Alcott Reginald R (Anna), mach, h 915 A.
Alden A C, cook, r 1142 Union.
Alden Fred N, pres S D Battery & Ignition Co, r 1861, 3d.
Alden Mary B (wid F C), r 2112, 5th.
Alderman Walter A (Josephine), auto supplies, 730 B, h 1430, 7th.
Alderson Edwin, r 4290 Sierra Vista.
Alderson Elizabeth, r 4290 Sierra Vista.
Alderson Florence L (wid J S), h 1131, 11th.
Alderson Ray, archt 1131, 11th.
Alderson Wm M (Helen H), rancher, h 4290 Sierra Vista.
Aldrich-Ascher Arms Co (T A Aldrich, H R Ascher), sporting gds 1211, 5th.
Aldrich Chas C (Lillian H), garage 1905, 5th, r 1908 same.
Aldrich John, elev opr Spreckels Bldg, r 1156, 2d.
Aldrich Pauline, emp Cabrillo Theater, r San Miguel av and County rd.
Aldrich Theo A (Winnie B) (Aldrich-Ascher Arms Co), h 3809 Herbert.
Aldridge Henry C (Metta F), painter, h 3530 Stockton av, E. S. D.
Aldridge Thos J, slsmn S H Price, r 1069, 10th.
Aleardo Ferraresi (Nethalina), porter, h 446, 13th.
Alersy Henry A (May), mach, h 330 Langley.
Alexander Agnes M, with The Marston Co, r 4485 Highland av, E. S. D.
Alexander Anna B Mrs, r 1130 Front.
Alexander Beatrix, packer Bishop & Company, r 1624, 17th.
Alexander Caroline, r 2820 Park av.
Alexander Chas T, cook Dan Buckley, r 548 W Bway.
Alexander Edwd C, corp U S A, Fort Rosecrans.
Alexander Frank W (Myrtle M), dentist 855, 5th, rm 2, h 3702 Utah.
Alexander Jas A (Mary C), real est 918, 6th, h 705 Dewey.
Alexander Jessie, pickler C S Hardy, r 643, 6th.

MAIN 4723
A. D. PIERSALL
OWL BLDG. SAN DIEGO
REAL ESTATE
REAL ESTATE
AND NOTARY PUBLIC
414 OWL DRUG BUILDING
MAIN 4723
A. D. PIERSALL
OWL BLDG. SAN DIEGO
REAL ESTATE

F. W. BRADLEY CO.
FAMILY TRADE A SPECIALTY
TELS: HOME 1157, MAIN 157
Wholesale Wines and Liquors
Prompt Free Delivery
1058 FOURTH ST.

ALEXANDER JOHN (Ila R), mgr S D Window Shade Co, h 3757 Herbert.
Alexander Louise A (wid R H), r 112 Brookes av.
Alexander L H, r 812 K.
Alexander M E (Mollie), r 1248 E.
Alexander Peter, porter, r 136 F.
Alexander Richd J, h 112 Brookes av.
Alexander Robt H, auto repr Hanson & De Hart, r 643, 17th.
Alexander R J, r Golden West Hotel.
Alexander Sarah E (wid J M), r 705 Dewey.
Alexander Wm H, mach, r 1130 Front.
Alexandria Apts, Mrs Nellie Deering mgr 1625, 8th.
Alexis Frank, gardener F D Murtha, r 2820 San Diego av, Old Town.
Alezzi Lorenzo (Angela), fisherman, h 2010 India.
Alfonso Apts, Mrs A Weinstock mgr 1300 C.
Algeo Fairman (Florence A), h 1632, 4th.
Algeo Florence A Mrs, fur rms 1632, 4th.
Alger Raymond N, grader Sutherland Fruit Co, r 302, 19th.
Alhambra The, P J Sturr prop, fur rms 511, 9th.
Alhambra Theater, J R Carlisle mgr, 815, 5th.
Alkire John B (Mary E), h 3688, 5th.
Alkire Stuart E, r 3688, 5th.
All Saints Episcopal Church, Rev R A Bolt rector, 6th se cor Pennsylvania av.
Allac Alex, fur rms 730, 6th.
Allaire Seamon, cook hospital corps U S A Fort Rosecrans.
ALLAN see also Allen and Allin.
Allan Robt W (Anna), clk Hotel Sandford, r 1319, 5th.
Allanson Laura M Mrs, masseuse 1441, 6th.
Allas Paul (Nettie I), cook Kapsas Bros, r 702 C.
Allbright see also Albright.
Allbright Edwd W (Ophelia M), carp, h 3846 Hugo av, E. S. D.
Allbright Jacob O (Sarah J), carp Rambo & Trepte, h 2981 M.
Allemann Elsie H, nurse 3915 Florence, RFD 3, Bx 36-G.
Allemann Freda M, dressmkr, r 3915 Florence, RFD 3, Bx 36-G.
Allen see also Allan and Allin.
Allen Abbott D, student, r 743, 21st.
Allen Adele Stoeckley Mrs, dressmkr 921 B.
Allen Adrienne Mrs, tchr, r 1456 Bway.
Allen Albt A (Fay E), clk United Cigar Stores Co, h 4838 Bermuda av, Ocean Beach.
Allen Albt J (Marie J), h 4871 Newport av, Ocean Beach.
Allen Andw J (Orpha O), lab, h 2159 Harrison av.
Allen Annette, chief clk to v-pres Spreckels Cos, r 2230 State.
Allen Benj P (Elizabeth), driver C S Hardy, h 222, 12th.
Allen Bertha K Mrs, music tchr, h 1057 Essex.
Allen Beulah, dep Co clk, r 525 Kalmia.
Allen Brucie M, mgr Winchell Apts, h 1751 University av.

Henry Wiegand
Ladies' Tailor
PHONES
Home 1593
Main 2578
1165 FOURTH STREET

ALLEN'S MILK
Producers and Distributors of
PURE MILK
FAMILY TRADE OUR SPECIALTY.
ALLEN'S DAIRY
RURAL No. 2
ALLEN'S CREAM

TIP-TOP AND KLEEN MAID BREAD
MANUFACTURED BY SNOWFLAKE BAKING CO.
HOME 1047 MAIN 47
SOLD BY ALL GROCERS

John Burnham & Company
212-214 TIMKEN BUILDING
REAL ESTATE LOANS AND INSURANCE

The Campbell Machine Co.
AUTO MARINE AND GENERAL REPAIRS
Foot of 8th Street

Allen Charlotte E (wid S S), r 3950, 5th.
Allen Chas A (Tossie C), lunch wagon, h 604, 3d.
Allen Chas R (Anna), h 3978 Louisiana.
Allen Chester E, carrier P O, r 725, 4th.
Allen Childs B (Margt J), h 1154, 14th.
Allen Clarence D (Grace), prop Pioneer Carpet Cleaning Works, h 4078 Hamilton.
Allen Clarence W (Loetta E), carp, h 2922 Woolman av.
Allen Clyde, garagemn G A McHenry jr, r 121 Juniper.
Allen Dennis V (Ada), carrier P O, h 26, 31st.
Allen Dorothy, maid 5229 Brighton av, Ocean Beach.
Allen D Lewis (San Diego Music Co), r 1509, 1st.
Allen Earl C (Hazel B), clk Arthur Drug Store, h 1625, 8th.
Allen Edith, h 846, 11th.
Allen Edna, r 1625, 8th.
Allen Edson F (Winifred L), bakery 817 W Washington, h 3993 Georgia.
ALLEN EDWD, manager Hotel Churchill, r 827 C.
Allen Elizabeth (wid Seth), r 3950, 5th.
Allen Elizabeth M, bkpr S D Cons G & E Co, r 1450, 4th.
Allen Emma, artist, r 4014 Kansas.
Allen Ernest J (Agnes M), rancher, h Mission Valley.
Allen Esther M, student, r 2922 Woolman av.
Allen Evalyn P, r 2420 B.
Allen E S, emp Pioneer Truck Co.
Allen Florence E, r 1551, 5th.
ALLEN FRANCES M, physician 808-810 Timken Bldg, 861, 6th, r 4014 Kansas.
Allen Frank, pasteurizer P M Dairy Assn, h National City.
Allen Frank E, r 3920 Oregon.
Allen Frank P jr (Mabel), archt 520 E, h 3130, 1st.
ALLEN FREDERICK J, distributor Allen's Dairy, r Mission Valley, RFD 2.
Allen Fredk J, structural hlpr Standard Iron Wks, r 4871 Newport, Ocean Beach.
Allen Geo H, mech Southwestern Motor Car Co, r 1551, 5th.
Allen Geo W, h 4609, 35th.
Allen Geo W, r 930, 7th.
Allen Gertrude E, tchr S D High School, r 4433 Hermosa way.
Allen Hannah E (wid Henry S), r 1319, 1st.
Allen Harry F (Bertha), h 1057 Essex.
ALLEN HARVEY D (Stella), prop Allen's Dairy, h Mission Valley, RFD 2.
Allen Henry I (Minnie L), h 1884 Clove, Pt Loma Hts.
Allen Herbt W (Lena E), mgr Mrs Lena Allen Pan Cal Intl Expo, h 540 Laurel.
Allen Horace W, clk Simon Levi Co, r 1344 A.
Allen H Wilmoth, clk Mrs L E Allen Pan Cal Intl Expo, r 540 Laurel

Le Grand Flint
San Diego's MOST Successful AND Progressive Instructor OF PIANO
Homephone 3030
SEE PAGE 67

Art Crafts Wall Paper & Paint Co.
CONTRACTORS
Wall Paper, Paints, Oils, VARNISHES, ETC.
SPECIFICATIONS, DESIGNS IN COLOR SCHEMES AND ESTIMATES FURNISHED
Main 1316
1224 Fourth St., San Diego, Cal.

If it's building material you want, see **THE DIXIE LUMBER AND SUPPLY CO.**
WE SELL EVERYTHING TO BUILD ANYTHING
BOTH PHONES UNIVERSITY AVE. AND OHIO ST.

Allen Ida L Mrs, h 1344 A.
Allen Jas P, clk Mrs M J Allen, r 921, 13th.
Allen Jas W (Mary J), mgr Mrs M J Smith, h 921, 13th.
Allen Jennie P, r 4014 Kansas.
Allen John D (Kath H), painter, h 743, 21st.
Allen John H (Florence), h 1625, 8th.
Allen John L, r 3978 Louisiana.
Allen Lawrence E, asst mgr Mrs Lena Allen Pan Cal Intl Expo, r 540 Laurel.
Allen Lena E Mrs, rest 5 Isthmus Pan Cal Intl Expo, r 540 Laurel.
Allen Leo M, auto mech, r 2922 Woolman av.
Allen Lillian Mrs, nurse, 215, 11th.
Allen Linda L, student, r 1344 A.
Allen Llewellyn J, h 1319, 1st.
Allen Louise E Mrs, h 2172 Front.
Allen Lyman B, r 1535 Dale.
Allen Mabel, r 723, 8th.
Allen Margt V Mrs, h 3530 Albatross.
Allen Mary A (wid J K), r 856, 20th.
Allen Mary C (wid C W), h 2230 State.
Allen Mary G (wid Seymour), r 2151 Ft Stockton dr.
Allen Mary J Mrs, gro 931, 13th, h 921 same.
Allen Maud Mrs, h 3735 Arizona.
Allen Nettie M Mrs, fur rms 604, 3d and 723, 8th, h same.
Allen Paul V, bkpr, r 743, 21st.
ALLEN SERENO D, 4433 Hermosa way.
Allen Theresa Mrs, r 2496 F.
Allen Thos A (Lillian R), dftsmn S D & Ariz Ry Co, h 3856 Superior
Allen Thos F (Lillian), washer, h 215, 11th.
Allen Villa Mrs, inmate County Hospital.
Allen Walter G (Louisa), sand and gravel contr, Old Town, h same.
ALLEN WILEY B CO, THE, H V Harris mgr, pianos and musical merchandise, 1031, 5th.
Allen Wm A, auto opr, r 936 State.
Allen Wm B (Teckla H), cigarmkr A Sensenbrenner & Sons, h 731 S Evans.
Allen Wm H (Laura E), truss mfr 1551, 5th.
Allen Wm I, attndt U S Quarantine Sta, Pt Loma.
Allen Wm Z (Josie E), mtrmn S D Elec Ry Co, h 2525 E.
Allen Willis E (Alice B), dentist 1007. 5th, rm 903, h 2860 Redwood.
Allen Wilton O, r 2541 C.
Allen W Harry (Ellene), insp, h 3145 Ivy.
ALLEN'S DAIRY, Harvey D Allen prop, Fred J Allen distributor, Mission Valley RFD No. 2. Both phones. (See right side lines and page 25.)
Allender Emily C, r 4115 Park blvd.
Allender Mina W (wid W F), h 4115 Park blvd.
Allender Vera J, folder Ross & George, r 4115 Park blvd.

Barney & Barney
Insurance
Bonds, Loans
Liability
Compensation
PACIFIC MUTUAL LIFE INS. CO.
E. P. RIECKER, Agt.
Scripps Bldg.
Rooms 207-209

Palace Dry Cleaning and Hat Works
SUITS
Cleaned and Pressed
75c and 85c
HATS
Cleaned and Blocked
50c
Phones { Main 202 Home 3106
920 Broadway
SAN DIEGO, CAL.

HOTEL YALE
LIVE WITH US IN COMFORT
IT'S AT FIRST AND F STS. PHONES--5310; HOME 4321

CALIFORNIA IRON WORKS INCORPORATED
PHONES, HOME 1336, SUNSET 1336
FOOT OF SEVENTH STREET, SAN DIEGO, CALIFORNIA
ENGINEERS, FOUNDERS, MACHINISTS
STRUCTURAL IRON AND STEEL CONTRACTORS
FREIGHT AND PASSENGER ELEVATORS

Hambly, Smith and Murphy
Hambly, Smith and Murphy
Hambly, Smith and Murphy
Hambly, Smith and Murphy
Hambly, Smith and Murphy
Funeral Directors
1570 4th
Tels M. 139
Home 1139

Aller Elnora B Mrs, h 3254, 3d.
Allert Herman D (Lottie), h 6604 La Jolla blvd, La Jolla.
Alleze Anton L (Mary) bottler Mission Brewing Co, h 3745 California.
Allgroewer Richd (Tiebemann & Allgroewer), r 344 B.
Allhouse John (Estella N), tmstr Pioneer Truck Co, h 3038 J.
ALLIANCE INSURANCE CO OF PHILADELPHIA, Masten & Kendall agents 919, 6th.
Allin see also Allan and Allen.
Allin Evaline (wid Wm S), prop Hotel Chelsea, h 915, 5th.
Allin John Y (Susan E), h 4646 Louisiana.
Allin Robt O (Lula D), mach, h 2110 Harrison av.
Alling Ada K (wid L K), h 518 Palm.
Alling Edwd P (Olveretta C), h 3226 Curlew.
Alling Florence F, supt money order dept P O, r 518 Palm.
Allison Ione F (wid J M), r 4135 Menlo, E. S. D.
Allison John C (Nevada), carp, h 2827 Webster av.
Allison Jos (Margt), carp, h 4428 Maryland.
Allison Mabel R, nurse 2229, 2d.
Allison Vera P, nurse Sunshine Maternity Home, r 3856 Park blvd.
Allison Wm C, h Merced sw cor La Playa av, Pacific Beach.
Allmann Louis (Christine), h 2234, 3d.
Alloway Chas, cigarmkr A Sensenbrenner & Sons, r 957, 4th.
Alloway Wm S, private U S A Fort Rosecrans.
Allum Bertha A, r 233, 20th.
Allum Harriet M, steno, r 233, 20th.
Allum Rebecca (wid Thos), h 233, 20th.
Allwardt Frank F (Nellie), foremn S D Cons G & E Co, h 4181 Mississippi.
Almanarez Mateo (Louisa), h 929 Columbia.
Almansez Angela, lndrs Electric Lndy, r 1621 Logan av.
Almansez Domingo (Beceva), lab, h 1601 Logan av.
ALMGREN LOUIS JR (Theresa S), chief engineer Fire Dept and supt Fire Alarm & Police Telegraph Hdqtrs Sta No 2, 10th and B, h 662, 18th.
Almond Wm D (Grace), h rear 2975 Webster av.
Almstead John, mach Price Motor Car Co, r National City.
Alonso Mario, barber, r 665, 11th.
Alonzo Dionisia Mrs, r 1746 N.
Alonzo Guadalupe, lab, r 238 W Market.
Alonzo Marion, waiter, r 238 W Market.
Alonzo Mary, waiter, r 238 W Market.
Alonzo Philip, lab, r 238 W Market.
Alonzo Ramona, r 238 W Market.
Alonzo Victoria (wid Herman), r 238 W Market.
Alpha Apts, Mrs Nellie Williams prop, 902, 19th.
Alpha Jas, emp John Kyriazir, r Loma Portal.
Alpine The, Mrs C S Barkley prop, fur rms, 1058, 9th.

T. H. SHORE AND STAFF
Advertising
Planned
Written
Placed
Spreckels Bldg
MAIN 320

Fintzelberg & Steinmetz
RENTS COLLECTED, PROPERTY MANAGED
759 SIXTH STREET, Express Block Sunset Main 829. Home 1329

H. A. CAMERON CO. INSURANCE BONDS
THE OFFICE OF EFFICIENCY UNION BUILDING
PHONES--MAIN 4953 HOME 1788

Alpy Felix (Mary) (Rogers Carriage Co), h 4364 Louisiana.
Alsgren Oscar (Civila), r 33, 16th.
Alspaugh Chas H (Hortense M) gro 1368, 3d, h 4505 Belmont av.
Alston P, waiter U S Grant Hotel.
Alston Walter L, clk P O, r Coronado.
Altamar Apts, Mrs Isabel E Caton prop, 1107 Prospect, La Jolla.
Altenburgh Wilford G, tchr (Belle F), h 4175 Arizona.
Altmann John F, shoemkr 1927 Adams av.
Altnow Jessie Mrs, server Morgan's Cafeteria, r 861, 8th.
Altnow Wm R (Jessie), harness 631 Market, h 861, 8th.
Altuna (Richd, lab, h rear 1231 State.
Altwo Geo, r 861, 8th.
Alumbaugh Isaac I (Tillie), h 1967 Woolman av.
Alvarado E A, solr S D Sun, r 1018 Pennsylvania av.
Alvarado Frank J (Dorita), lab, h 1737 Linwood.
Alvarado Geo, driver Merchants Spec Del, r 725, 2d.
Alvarado Geo A, livery 1102 Market, r 1420 Bway.
Alvarado John V (Alvanada), tmstr, h 209, 15th.
Alvarado Juanita L Mrs, dressmkr, 725, 2d.
Alvarado Louis Y (Mary), tmstr City Operating Dept, h 3927 Mississippi.
Alvarado Espedion, r 545, 14th.
Alvarado Thos M (Rosario), musician, h 3674 Mission av, E. S. D.
Alvarado W, waiter Geo Crowley.
Alvarado W F, r 868 Union.
Alvarez Abel, lab, r 1745 Julian av.
Alvarez Benito, lab, r 1745 Julian av.
Alvarez Gusman, lab Pacific Wood & Coal Co, r 1745 Julian av.
Alvarez Jesus, lab, h 1745 Julian av.
Alvarez Josefa Mrs, h 237 West I.
Alvarez Maria G, dom 3427, 4th.
Alvarez Ponciano (Maria), lab, h 3147 I.
Alvarez Rosa Mrs, h 647 Front.
Alvarez Soledad, lab, r 1745 Julian av.
Alvarez Urcino (Ramona), lab, h 3241 N.
Alverson Carey S (Mary L), civ eng 919, 4th, rm 42, h 1027, 23d.
Alverson Wm D (Borghild), trav slsmn, h 2541 Brant.
Alvey Eveline (wid John), r 3106 Main.
Alvord Emma J (wid L C), music tchr 2537 Albatross.
Alvord Ulysses S, real est, r 1137, 14th.
Amacher Harriet M Mrs, r Hotel Jewett.
Amacher Leatha M, clk Am Natl Bank, r 3246, 3d.
Amador Poncanio, hlpr Allen's Dairy, r Mission Valley.
Amann Anna Mrs (Amann & Campbell), r 412 Hawthorn.
Amann & Campbell (Mrs Ruby Campbell, Mrs Anna Amann), rest Foreign & Domestic Ind Bldg Pan Cal Intl Expo.
Amar A, lab, W C Hein, r 729 E.
Ambler Clara, phone opr, r 138, 31st.

Life, Accident, Etc.
G.et
A.etna-ized
BY
GIST
INSURANCE
SERVICE
GILMAN A. GIST
202 Owl Bldg.
MAIN 188

Information Bureau
International Theosophical Headquarters
Point Loma California
330 Broadway
U. S. Grant Hotel Bldg.
Near Entrance

CANDIES LIGHT LUNCHES
KEMP'S SODAS
209-211 BROADWAY

CARMICHAEL & McMAHON CO.
THIRD AND ASH STS. UNDERTAKERS MAIN 5501 HOME 4604

An Accident is not Always a Disaster
If you have first insured your income with
NEAL & HOME
625 E St.

Ambler Earl, shoemkr, r 138, 31st.
Ambler Harry A, mtrmn S D Elec Ry Co, r 768, 9th.
Ambler Ida M (wid John), h 138, 31st.
Ambrecht Ed, engraver J Jessop & Sons, r Encanto.
Ambrecht Harry M, with The Marston Company, r Encanto.
Ambrecht Lewis J, driver Excelsior Lndy, r Encanto.
Ambrose Lucy (wid Henry W), Christian Science nurse, h 945, 19th.
Ambrose St Cloud, h 1215 San Fernado, La Playa, Pt Loma.
Ambrose Walter W (Mayme), mach, r 4680 Del Monte, Ocean Beach.
Ambrose Wm, exp, r 1335 J.
Ambuehl Peter A (Caroline), h 3776, 10th.
Ambuehl Rosa J, with The Marston Company, r 3776, 10th.
Ambuehl Sophie, dom 321 W Walnut.
Amburgey Frank R, clk R S Babcock, r 1620 Union.
Amburgey Marion (Margaret), janitor S D Chamber of Commerce, h 1620 Union.
Amelia Apts, H C Muller prop 901, 10th.
Amende Aloyse (wid Wm), tchr Franklin School, r 868 Union.
Ament Elizabeth B (wid W S), r 4374 Arcadia dr, Avalon Hts.
Ament Ellen S (wid C B), h 4374 Arcadia dr, Avalon Hts.
AMERICAN BROODER STOVES, Stiles Poultry Supply Co, agts, 414-430, 6th.
AMERICAN CENTRAL INSURANCE CO, Barney & Barney agents, 207-209 Scripps Bldg, 525 C.
AMERICAN CREDIT-IDEMNITY COMPANY, E L Kendall agent 602 Spreckels Bldg, 121 Broadway.
American District Telegraph Co, F A Bennett mgr 936, 5th.
American Drug Co. See Merriken Drug Co 4201 Park blvd.
American Dye Works, Emilio A Cicourel mgr 1046, 3d.
AMERICAN EAGLE FIRE INSURANCE CO, Rood-Peters Co agts 909, 7th.
American Fisheries Co, Lawrence Oliver mgr, wharf foot of West F.
AMERICAN HAWAIIAN STEAMSHIP CO, T L Burke agent, 461 Spreckels Bldg 121 Broadway.
American Hospital Assn of San Diego, Dr A J Wilkinson sec and mgr 861, 6th, rm 604.
AMERICAN INDEMNITY EXCHANGE, E L Kendall agent, 602 Spreckels Bldg 121 Broadway.
AMERICAN INSURANCE CO OF NEWARK, N J, Harry Fisher & Co agents, 240 C.
American-Mexican Steamship & Trading Co Inc, Jacinto Lasa mgr, 861, 6th, rm 626.
AMERICAN NATIONAL BANK, J W Sefton jr pres, C L Williams, J F Forward jr and I Isaac Irwin v-pres, L J Rice cashr, T C Hammond asst cashr, 5th ne cor Bway. (See front cover and page 8.)

P. M. DAIRY ASS'N
Manufacturers and Distributors of
Purity Dairy Products
COTTAGE CHEESE
ICE CREAM
BUTTER
CREAM
MILK
KEFIR
12th & K Sts.
Phones
HOME 2034
SUNSET 3311

Hotel Churchill EUROPEAN
100 OUTSIDE ROOMS, 50 WITH BATH
O. L. CHURCHILL, OWNER ED. ALLEN, MGR. 9TH AND C

CHAS. F. O'NEALL
966 6TH ST. Phones: Home 3590, Main 252
LOANS
REAL ESTATE
FIRE INSURANCE

AMERICAN NATIONAL BANK (Steamship and Tourist Dept), G N Koeppel mgr and gen agt Panama Pacific Line and Great Northern Pacific Steamship Co, 203 American National Bank Bldg, 1007, 5th.

AMERICAN NATIONAL BANK BUILDING, Chas K Voorhees mgr, 1007, 5th ne cor Broadway. (See page 18.)

American National Insurance Company, O T Tronsgard supt, 1015, 1st, rm 316.

American National Red Cross, Mrs Geo H Ballou chairman, L A Blochman treas, office 966, 2d.

AMERICAN SURETY CO OF NEW YORK, Herbert N Neale agent 443 Spreckels Bldg, 121 Broadway.

American-Union Fish Company Inc, Frank Gomez mgr, h 330 West C wharf, ft of West F.

American Window Cleaning Co (A Naiman, A Silver), 832, 3d.

American Writing Machine Co, F N Hird mgr, 909, 3d.

Ames Catherine Mrs, waiter, r 1212 Bway.

Ames Chas, firemn S D & Coronado Ferry Co, r Coronado.

Ames Herbt, r 209 F.

Ames Hope W, student, r Boundary ne cor Howard, E. S. D., RFD No 1, Bx 77.

Ames Irvin F (Margaret), lab, h 2345 Columbia.

Ames Julius J (Nievas), farmer, h 4104 Wallace, Old Town.

Ames Leona Mrs, phone opr U S Grant Hotel, r 1141, 7th.

Ames Mary, waiter, r 533 Bway.

Ames Raymond W, lab C S Hardy.

Ames Realty Co (Seth G Ames), 732 E.

Ames Seth G (Helen C) (Ames Realty Co), h Boundary ne cor Howard, E. S. D., RFD 1, Bx 77.

Amiel Dorothy (wid Emil), florist 1024, 5th, h 3771 Center.

Amiel Edwd, clk, r 3771 Center.

Amiel Simon, clk Moosios Branch 3, r 3064 National av.

Amiss Chas H (Mae), tailor, h 1482 G.

Ammel Claude J (Grace V), cond S D Elec Ry Co, h 229 Francis.

Ammel Harland, mtrmn S D Elec Ry Co, r King Edward Hotel.

Ammerman Maggie L (wid Washington), h 4857, 51st, RFD 4, Bx 158-E.

AMMON AUG (Annie), prop Manhattan Restaurant and sec Snowflake Baking Co, h 1530 Dale.

Ammon Chas B, private S C Aviation School, North Island.

Amonini John, clk Pac Coast Syrup Co Exhibit Pan Cal Intl Expo, r 1908, 5th.

Amos Aquilla A (Mintie), atty 121 Bway, rm 612, h 4802 Utah, RFD 4.

AMOS CHAS W (Evalyn H), insurance agent, loans and notary, 612 Spreckels Bldg 121 Broadway, h 722 Sicard.

Amrine Susanna M (wid Clover), r 2357, 4th.

Amsden Georgia C, tchr S D High Sch, r Coronado.

IRWIN & CO.
HAY, GRAIN
FLOUR,
MILL FEEDS,
POULTRY
FEEDS,
GRAIN BAGS,
WOOL BAGS,
SACK
TWINE,
COAL
Main office
FOURTH AND K
PHONES:
MAIN 440
HOME 1440

GEO. E. BRIDGEFORD
GENERAL INSURANCE
PHONES HOME 2634 MAIN 2530
303 Southern Title Bldg.

KETTNER & SALMONS
The Insurance Men
Pacific 244
Home 1344
WRITE Life Health Accident Fire Bonds Liability Burglary Automobiles Plate Glass
Southern Title Building

Hartwell Electric Co.
955 SIXTH STREET
GENERAL SUPPLIES
WIRING CONTRACTORS
FIXTURE DEALERS

Johnson-Saum Company
FUNERAL DIRECTORS
✣
LADY ASSISTANT
✣
N. W. Cor. Fourth & Ash
✣
TELEPHONES
SUNSET, MAIN 158
HOME 1158

Amsley Katherine (wid Wm), nurse C S Hamilton, La Playa, Pt Loma.
Amy Peter, r 3033 M.
Anakin Arthur E (Helen) bicycles 934 Bway, r 1053, 10th.
Anamoso John G (Lola), h 3928 Oregon.
Ancker Leo (Sadie), clothing 734, 5th, h 1319, 11th.
Andersen John, lab, r 2747 India.
Andersen North, waiter, r 833 Columbia.
Anderson Abbie, h 2825 K.
Anderson Ada E, r 2288 Irving av.
Anderson Adelaide (wid Alex), nurse T O Burger, r 3829 Georgia.
Anderson Adolph H, solr, r 965, 5th.
Anderson Albt J, student, r 2151 E.
Anderson Albt L, insp U S Immigration Service, r Tia Juana.
Anderson Albin M, gardener Park Dept, r 1123, 9th.
Anderson Alfd D, private U S A Fort Rosecrans.
Anderson Alfd S (Myra R), bkpr First Natl Bank, h 3705 Kansas.
Anderson Alice E, artist 3330 Park av.
Anderson Alice M, bkpr Lory Parisian Clng Co, r 1040 Union.
Anderson Althea G (wid Wm H), h 528, 26th.
Anderson Amandus W, barber Simmons & Zahler, r 1020 E.
Anderson Amy C, student, r 2151 E.
Anderson Andw, driver, r 2283 Kearney av.
Anderson Andrew, foremn S D Steam Lndry, r 1118 Front.
Anderson Andrew B, cook, h 204 Market.
Anderson Andw C, mtrmn S D Elec Ry Co, r 818 Bway.
Anderson Andw N (Mathilda), h e s Vista 2 s of Woolman av, S Chollas Valley, RFD 3, Bx 87-B.
Anderson Andw R, slsmn S D Trunk & Bag Co, r 5069 Long Branch av, Ocean Beach.
Anderson Anna (wid W F), h 2138 Ft Stockton dr.
Anderson Anna E (wid Marcus), r 3428 Kansas.
Anderson Anna M, maid, 3224 Park.
Anderson Anna T (wid Jas), r rear 2404 Bway.
Anderson Arkie Mrs, h 3645 Hugo av, E. S. D.
Anderson Arthur A, carp, r 836, 1st.
Anderson Arthur D, plasterer, h 2933 Franklin av.
Anderson Arthur E (Grace), tread presser Savage Tire Co, h 912 S 26th.
Anderson Atwood E (Rosa M), tmstr Standard Oil Co, h 2279 Woolman av.
Anderson Aug J (Selma M), cement finisher, h 4043 Daley av, E. S. D.
Anderson Augusta, r 1120-E.
Anderson Axel W (Mary), lab, h 1880 Irving av.
Anderson Bros (Gottfried and Julius), props S D Steam Lndry, 1170 State.
Anderson Carl, student, r 1040 Union.

Naylor Gem Co.
Jewelers
Miners and Cutters of Precious Stones
We have our own mines of Tourmaline, Beryl, Turquois, Hyacinth and Garnet
330 Broadway
U. S. Grant Hotel

P. W. LAUREEN
1026 4th Street, U. S. Grant Hotel
TAILOR AND IMPORTER

V. WANKOWSKI & CO., INC.
V. WANKOWSKI, PRESIDENT W. McCLELLAND, VICE PRES. & SECY.
Loans, Real Estate, Insurance, Surety Bonds. PHONES: Main 2029 Home 1315 341-342-343 Spreckels Theatre Bldg.

Anderson Carl O (Grace), auto opr Eng Co No 1, h 1060½ Robinson av.
Anderson Caroline, waiter Hotel Upas, r 3359, 5th.
Anderson Catherine M, dressmkr 3961 Georgia.
Anderson Chas, r 4578 Utah, RFD 4, Bx 200-K.
Anderson Chas, inmate County Hospital.
Anderson Chas (Wanda), yardmn Western Lmbr Co, h 2039 Julian
Anderson Chas L, lndymn S D Steam Lndy, r 1142 Union.
Anderson Chas W (Lottie A), prop Andersonian Apts, h 1846 I.
Anderson Christian P (Inger), cabtmkr Schieffer & Sons, h 4460 Mississippi.
Anderson Clara E (wid W A), r 2252, 4th.
Anderson Clarence E (Helen M), stockman Frye & Smith, h 1835 Ft Stockton dr.
Anderson-Clark Inc, M W Anderson pres, J G Clark sec -treas, real est 520 E, rm 202.
Anderson Clark M (Pearl) (Nachant & Anderson), h 4028 Pauly av, E. S. D.
Anderson Daisy Mrs, janitor, r 458, 10th.
Anderson Darrell, hlpr Hercules Powder Co, h 956 C.
Anderson David O (Anderson & Baxter), r 856, 23d.
Anderson Edith E, r 1323, 11th.
ANDERSON EDWARD W (Mary E), mgr San Diego Rubbish Co, 716 Market, h 2736 Market.
Anderson Einer, baker, r 1530 State.
Anderson Elizabeth S (wid S D), r 2676 Bway.
Anderson Elmer E, r 240 Laurel.
Anderson Elmer E (Laura O), h 328, 28th.
Anderson Elmer W, r 2954 M.
Anderson Elmira A (wid J A), h 2944 Whitman, Old Town.
Anderson Emelia C (wid Nels), h 2954 M.
Anderson Emma, maid 3280 Park av.
Anderson Emma G, bkpr Excelsior Lndy, r North San Diego.
Anderson Eva M, clk Citizens' Savings Bank, r 2252, 4th.
Anderson E C, cook, r 501, 7th.
Anderson Fay W, slsmn Albt Speyer, r 856, 23d.
Anderson Frank O (Ada L), millwright, h 1970 California.
Anderson Fredk (Etta), cement contr 530 Stockton.
Anderson Fredk L (Addie), clk J W Holtam, h 949 Ash.
Anderson Fredk W (Lillian M), watchmn U S Naval Coal Depot, h 3930 Georgia.
Anderson Geiger E (Marie), painter, h 2124 S 40th.
Anderson Geo C, cigarmkr A Sensenbrenner & Sons, r Encanto.
Anderson Geo E (Margt G), foremn Wells Fargo & Co Exp Stables, h 3154 Elm.
Anderson Gottfried (Anna) (Anderson Bros), h 1306 Union.
Anderson Grace, phone opr, r 749, 10th.

MUEHLEISEN TENT AND AWNING CO.
Manufacturers of
Tents Awnings and Covers
Flags, Sails and Camp Furniture
753-755 Fourth Street
Both Phones

HOME 4127
MAIN 4697
A. H. Jedlick Co.
Exclusive Ladies' Tailors
1131 6th St.
SAN DIEGO
CAL.

IT'S OUR BUSINESS TO MIND YOUR BUSINESS
919 SIXTH STREET SAN DIEGO MASTEN & KENDALL RENTALS INSURANCE
REFERENCE: ANY BANK OR TRUST COMPANY PLACE THE MANAGEMENT OF YOUR PROPERTY IN OUR CARE

The Underground Geography of San Diego is no pipe dream to
R. G. TREFZGER THE HEIGHTS PLUMBER 1405 University Ave. He is a pioneer and knows the lay of the pipe and can save you money
TELEPHONES HILLCREST 368, HOME 9426

The LEADING SEED HOUSE IN SAN DIEGO—Established 1897
NEARPASS' SEED STORE
522 SIXTH STREET
Agents for CYPHERS Incubators
BOTH PHONES

GASOLINE OILS REPAIRING Accessories
Golden State Garage
D. K. Griffith 6th & I
Phones M. 1802 Home 1850

Anderson Grayce M Mrs, clk Gem Mine Exhibit Pan Cal Intl Expo, r 1223, 12th.
Anderson Gust, mtrmn S D Elec Ry Co, r 920, 4th.
Anderson Gust F (Sophie), carp, h 4161 Stockton av, E. S. D.
Anderson Gust L, floorlyr, h s s Howard 5 e of Euclid av, E. S. D.
Anderson G F, r Golden West Hotel.
Anderson Hannah (wid Aug), h 1040 Union.
Anderson Hannah J, r 3961 Georgia.
Anderson Hanz C (Josephine), reprmn S D Trunk & Bag Co, h 2078 De Foe, Ocean Beach.
Anderson Harold K, lamp patrolmn S D Cons G & E Co, r 328, 28th.
Anderson Hazel C, r 1306 Union.
Anderson Henry A, garage, 1053 State, h 4063 Colonial av.
Anderson Henry C, r 2078 De Foe, Ocean Beach.
Anderson Howard J, slsmn F H Hamlin Clo Co, r 1040 Union.
Anderson Hugh D (Urtha A), atty, h 3670 Park blvd.
Anderson H Arnold, auto mech, r 4060 Colonial av, E. S. D.
Anderson Inez G, prop Ineva Apts and society editor S D Sun, h 2252, 4th.
Anderson Iver O, mach appr Standard Iron Wks, r 2980 Franklin av.
Anderson Iver P (Anna), caretaker Park Dept, h 2980 Franklin av.
Anderson Jas M (Alice E), mgr New Southern Hotel, h 950, 9th.
Anderson Jas W (Clara B), auto opr, h 2539 Market.
Anderson John, carp Scripps Institution, h 920, 4th.
Anderson John A, r 2940 Main.
Anderson John F, painting contr, 4011 Conklin av, E. S. D.
Anderson John G (Emma C), h 835 Glendale av.
Anderson John H, r 856, 5th.
Anderson John M B, rest 907, 4th, r Golden West Hotel.
Anderson John V (Edna F), janitor First Natl Bank, h 4175 Epselon
Anderson Jonas M (Hilma), gro 3373 University av, E. S. D., h 3375 same.
Anderson Jorgen C, cigars 525 C, r 715 Bway.
Anderson Josephine K, hskpr 1535, 28th.
Anderson Julian, hlpr, r Mission Valley.
Anderson Julius (Ellen C) (Anderson Bros) and pres Excelsior Lndy Co, h 2151 E.
Anderson J C, cigars 525 C, r 715 Bway.
Anderson Katherine (wid Thos), h 4045, 30th.
Anderson Laura B, sec-treas Hillcrest Co, h 935 Bway.
Anderson Lawrence D (Ida M), carp, h 2564 N.
Anderson Lemoyne J (Callie F), h 4060 Colonial av, E. S. D.
Anderson Leymone J jr, r 4060 Colonial av, E. S D.
Anderson Lillian G, tchr Lincoln School, r 856, 23d.
Anderson Louise O (wid G F), r 3054 B.
Anderson Lula A, dressmkr 3910 Vermont.
Anderson Marcella, bkpr Riddell Oil Co, r 1791 Lynwood.

The San Diego Union

W. F. LUDINGTON CO. GENERAL INSURANCE AND SURETY BONDS
234-235 SPRECKELS BLDG. MARINE INSURANCE

Anderson Maria C (wid P J), h 2288 Irving av.
Anderson Marie O, waiter Y W C A Pan Cal Intl Expo, r 1731, 31st.
Anderson Marion S (Etta M), presser Snyder & Hauser, h 2028 Bway.
Anderson Martha, dom 2470 E.
Anderson Mary, dom, 1432 W Montecito way.
Anderson Mary E (wid Wm), h 246, 16th.
Anderson Mary E Mrs, bkpr S D Rubbish Co, r 2736 Market.
Anderson Mathilda J, seam, r 707, 17th.
Anderson Milton C, electr, r 546 Ash.
Anderson Milton W (Ethel L), pres Anderson-Clark (Inc), h 3120 Freeman, Loma Portal.
Anderson Miriam K (wid M B), tchr, h 1603 Guy.
Anderson Myrtle J, tchr, r 1306 Union.
Anderson Myrtle S, boxmkr S D Paper Box Co, r 1620 F.
Anderson Odin (Borne C), prop Cliff House Apts, h 1715 Adams av.
Anderson Olaf (Hannah), farmer, h 2940 Main.
Anderson Orlando (Sarah E) (Brown & Anderson), h 840 B.
Anderson Oscar (Sophie A), shoemkr, 763, 7th, h 856, 23d.
Anderson Oscar A (Selma), lab, h 2048, 3d.
Anderson Oscar J (Bessie) cabtmkr, h 3306 Arctic.
Anderson Pearl M, r 1306 Union.
Anderson Perphena C, waiter Mrs Lena Allen Pan Cal Intl Expo, r 3961 Georgia.
Anderson Peter, gardener, h 4257 Storey av, E. S. D.
Anderson Peter, mach Weldon's Planing Mill.
Anderson Rebecca, maid 3060 Park av.
Anderson Rebecca A, seam, r 707, 17th.
Anderson Rex E, atty, h 1120 E.
Anderson Richd (Ella), clk J C Payton, h 1247 Columbia.
Anderson Rie F, r 3265 Brant.
Anderson Robt, r 1032, 8th.
Anderson Robt, horsemn, r 915, 5th.
Anderson Robt H (Ruth B), h 1671, 10th.
Anderson Roy L (Carrie E), firemn S D Fire Dept, h 4956-b Narragansett, Ocean Beach.
Anderson Saml (Kath), foremn Canadian Govt Exhibition Comm Pan Cal Intl Expo, h 627 Robinson av.
Anderson Sarah C Mrs, r 1042, 8th.
Anderson Sigrid (wid Andw), h 1731, 31st.
Anderson Sophia (wid Albt), dressmkr Mrs M B Ward, h 749, 10th.
Anderson Sybil, r 2138 Ft Stockton dr.
Anderson S John (Julia), barber 637 Bway, h 843, 13th.
Anderson Theo (Maria), janitor Express Bldg, h 1323, 11th.
Anderson Theo C (Belle), driver Excelsior Lndy, h 4120 Kansas.
Anderson Thos (Virginia), lab City Operating Dept, h 425 S 30th.
Anderson Thos O (Madge E), h 3265 Brant.
Anderson Vane H (Ethel L), electr Auto Tire Co, h 2859 Newton.

SAN DIEGO TILE & WOODSTONE CO.
Display Rooms, Office and Warehouse: 758 FRONT ST. MAIN 4871
CONTRACTORS AND JOBBERS IN ALL KINDS OF FLOOR, WALL AND MANTEL TILE
EXCLUSIVE AGENTS FOR WOODSTONE IN SAN DIEGO AND IMPERIAL COUNTIES

4% MAKE YOUR SAVINGS MULTIPLY BY DEPOSITING WITH
SOUTHERN TRUST AND SAVINGS BANK
4% ON TERM DEPOSITS 3% ON ORDINARY

PACIFIC PHONE MAIN 2728
VREELAND & EVERTS
703 AMERICAN NAT. BANK BLDG.
PUBLIC ACCOUNTANTS

J. C. Packard
BOOK STORE and PRINT SHOP
CIRCULATING LIBRARY
831 SIXTH ST.

Anderson Vivinne, r 2138 Ft Stockton dr.
Anderson Walter L, jockey, r 319 Plaza.
Anderson Wesley E (Ruby H), auto opr Union Ice Co, h 2520 G.
Anderson Wilbur J (Ursula), barber J F Hale, h 1703 Winder.
Anderson Wm, hostler O A Diller, r 1036, 1st.
Anderson Wm (Frida), lab Hercules Powder Co, r 1157 State.
Anderson Wm E (Emma R), lab, h 1143, 17th.
Anderson Wm J (Wella M), slsmn Cook-Haddock Co, h 2922 A.
Anderson Wm O (Zilla M), asst eng Spreckels Co, h 945, 21st.
ANDERSON & BAXTER (D O Anderson, E M Baxter), hardware, stoves and paints, 1037 University av.
Andersonian Apts, C W Anderson prop, 1846 I.
Andrade Abraham, blksmth R McInnis, r 561, 10th.
Andrade Antonio (Jennie), lab, h 1587 Atlantic.
Andrade Fred, gardener, r La Playa, Pt Loma.
Andrade Henrietta Mrs, r 1314 Arctic.
Andrade Laura, lndrs Munger's Lndy, r 1720 Newton av.
Andrade Nina Mrs, lndrs Munger's Lndy, h 1720 Newton av.
Andrade Ramon (Rita), lab, h 2302 Newton av.
Andrade Richd (Tiburcia), shoemkr 950 Rosecrans blvd, Roseville, Pt Loma.
Andrew Arthur, clk, r rear 2676 Bway.
Andrew B (Lucy), porter, h 717, 17th.
Andrew Clifford S, auto opr, r 1325 Fern.
Andrew Danl (Annie N), carp, r 3720 Crane pl.
Andrew Geo J, cook Mitchell's Cafeteria, r rear 2676 Bway.
Andrew John W, slsmn Ford Motor Co, r 3720 Crane pl.
Andrew Wm (Lillie C), bldg contr, rear 2676 Bway.
Andrews Abbie L (wid Alanson), h 907, 18th.
Andrews Allen W, private U S A Fort Rosecrans.
Andrews Bertrand A (Laura B), plasterer, h 845, 9th..
Andrews Chas G (Ruth), h 1441 Russ blvd.
ANDREWS CHARLES N (Mary F), Judge Dept 4, Superior Court, h 1435, 28th.
Andrews Chas N, writer, r 1296 Prospect, La Jolla.
Andrews Easom (Eva), lab, h 614 A.
Andrews Eva Mrs, maid, r 614 A.
Andrews E Herman, musician, r 923 I.
Andrews Florence E (wid E M), lndy 1121 E.
ANDREWS FRANK B (Jessie B), attorney-at-law 1013 American National Bank Bldg 1007, 5th, h 1325 Fern.
Andrews Frank R, porter Lewis Shoe Co, r 3215 J.
Andrews Hattie E, bkpr Klauber Wangenheim Co, r 124 W Ash.
Andrews Helmus W, r 1435, 28th.
Andrews Hermoine W Mrs, phys 1720, 2d.
Andrews Hubert F (Zada K), phys 2475 C.
Andrews Ira G (Anna L), h 7305 Fay, La Jolla.
Andrews John B, 2d hd gds 2835 University av.

MISSION WINE CO.
AGENTS

WIELAND BEER
DELICATESSEN
FAMILY TRADE A SPECIALTY
1166-1172, 5th
PHONES
Home 1367-1267
Main 367-3343
NO BAR

PARADISE VALLEY SANITARIUM
NATIONAL CITY, CAL.

Willard STORAGE BATTERY L.B.A. TRADE MARK REGISTERED
1251-57 FOURTH ST.
J. Stanley La Sha IGNITION STATION
Willard STORAGE BATTERY L.B.A. TRADE MARK REGISTERED
MAIN 693

Andrews John H (Hattie), h 7944 Prospect, La Jolla.
Andrews Jos B, r 2475 C.
Andrews Lillian I, clk J F Smith, r 7305 Fay, La Jolla.
Andrews Lucy A (wid David), r 4225 Hugo av, E. S. D.
Andrews Marie, r 4171 Ibis.
Andrews Michl, inmate County Hospital.
ANDREWS PERCY M (Almeda L), attorney-at-law, suite 512 Watts Bldg, 520 E, h 4225 Hugo av, E. S. D.
Andrews Rupert B, r 1435, 28th.
Andrews Saml M (Anna), waiter Palace Cafe, h 831, 19th.
Andrews Stanley P (Alice P), mgr San Diego Cycle & Arms Co, h 3726, 6th.
Andrews Wilma, student State Normal School, r 4559 Park blvd.
Andrews Wm (Nancy), gardener, h 3215 J.
Andrews Wm A, longshoremn, r 3215 J.
Andrews Wm D, r 3726, 6th.
Andrews Wm W (Marie A), h 124 W Ash.
Andrist Alice G, student State Normal School, r 4431 Cleveland av.
Andujar Paulino, h 1629 Logan av.
Angeir Adelaide A (wid Dwight M), r 2428 L.
Angeir Chas H (Nellie C), with The Marston Company, h 2428 L.
Angeles F, lab S D Cons G & E Co, r 931 Columbia.
Angell Louis L Mrs, h 1921, 4th.
Angell Louis W, r 1921, 4th.
Angelline Louis (Bessie), h 1455, 1st.
Angelus The, D C Sullivan mgr, fur rms, 1060, 4th.
Angelano Joseph (Mary), fishermn, h 1236 India.
Anger Horace, lab, r 346 West F.
Angier C Corlies, bkpr Merchants Natl Bank, r La Playa, Pt Loma.
Angier Harold I (Lois V), asst trust officer Bank of Commerce and Trust Co, r La Playa, Pt Loma.
Angier Will (M'liss B), prin Lincoln School, h La Playa, Pt Loma.
Angius Alex N, clk Julian Produce Co, r 513, 8th.
Angle Lee (Vera), clmr and dyer 201 West F, r National City.
Anguello Lola, r 2528 B.
Anguisola Camille Mrs, r 970, 23d.
Angus Thos, r 615, 8th.
ANHEUSER-BUSCH BEER, Expo Wine Co distributors 242 Bway. (See page 63.)
Anker Ethel, steno V Wankowski Co, r 740, 11th.
Anker Frank W, auto opr, r 740, 11th.
Anker Petra M (wid Hans), h 740, 11th.
Ankrum Mary A Mrs, cook, r 868, 10th.
Anna Kate (wid Anthony), meats 1604 India, h 1608 same.
Annan Harry, clk U S Grant Hotel.
Anselme Leander E (Anna L), jeweler 306 C, r 1632, 4th.
Anthony Anna M Mrs, steno, r 1804 K.
Anthony Arthur J (Laura A), carp, h 1923 Julian av.
Anthony Caleb B (Martha A), musician, h 1132, 7th.

LOUIS KIRSHBAUM
GRAND PRIZE 1899 FOR SUPERIOR TAILORING
HIGH GRADE LADIES' AND GENTS' TAILOR
PHONES { Main 1532 / Home 4961
414 B STREET

The Thiel Detective Service Co.
F R. CLAYTON Manager
PHONE SUNSET MAIN 2350
Los Angeles Office, Suite 926 Washington Bldg.
PHONE HOME A 2844

LEIGHTON McMURTRIE
320 BROADWAY, U. S. GRANT HOTEL BUILDING
REAL ESTATE
INSURANCE
MORTGAGE LOANS

HOME 4328
PACIFIC 1478
ROOD-PETERS COMPANY
Real Estate and Loans
Bonds
Insurance
Workmen's Compensation
909 Seventh Street
San Diego, Cal.

T. H. SHORE AND STAFF
Advertising
Planned
Written
Placed
Spreckels Bldg
MAIN 320

ANTHONY CHARLES E, mining engineer, assayer and chemist, 218 West F, r 1036, 3d.
Anthony Chas H (Grace C), teller Merchants' Natl Bank, h 4325 Hawk.
ANTHONY EARLE C (INC), Joel F Lindsay resident manager, distributors of the Packard and Reo motor cars and trucks 140 C, cor 2d and C.
Anthony E Ernest, mining, r 218 West F.
Anthony E, r Golden West Hotel.
ANTHONY HERBERT E (Myrtle S), asst cashier Merchants' National Bank, h 3333 Front.
Anthony Leroy W (Helen), pres and mgr San Diego Supply Co, h 3120 Granada.
Anthony Milton C, slsmn S D Cons Brewing Co, r Chula Vista.
Anthony Myrtle S Mrs, r 3333 Front.
ANTHONY STAN, Manager King George Hotel, r same.
Anthony Wilford W, slsmn San Diego Supply Co, r 1036, 3d.
Antoni Jose (Rosinda), lab, h 1216 India.
Antunez John, driver C S Hardy.
Apablasa John V (Andrea), pres Mexican Fertilizer & Exploitation Co, h 1883 Sunset blvd.
Apablasa Ophelia C, r 1883 Sunset blvd.
Apiou John F, prop The St Elmo fur rms, h 655, 6th.
ApJohn Felice C, r 3927, 1st.
ApJohn Louise C, h 3927, 1st.
Apodaca Magdalena, tchr, r 128 West E.
Apodaca Salvador (Delores), cook, h 128 West E.
Apostle Margt, r 1665, 9th.
Apostolo Louis B, pdlr, h Atlantic nr Emory.
Appel Rose, nurse 1468, 1st.
Apperson Ada Mrs, boarding house 1039 K.
Apperson Ernest W (Carrie), motion pic opr, h 607, 13th.
Apple Geo W (Pearl R), mtmrmn S D Elec Ry Co, h 4008 Fairmount av, E. S. D.
Appleby Emma M Mrs, steno Wright, Winnek & McKee, r 3834, 8th.
Appleby John F (Amelia), inventor, h 203, 21st.
Applegate Adelaide L, supt Girls' Industrial Home, h 2652 Newton
Applegate Arthur, gardener, h 823 Kline, La Jolla.
Applegate Pearl, packer Showley Bros, r 1445 Front.
Applegate W C, r 636 C.
Appleton Mona, with The Marston Company, r La Mesa.
APOLLO PLAYER PIANOS for sale by **SOUTHERN CALIFORNIA MUSIC CO,** 630 C.
Apps Albt, longshoremn, r 851 W Market.
Araiza Grace B Mrs, lndy 2044 India, r 2042 same.
Araiza Jos F (Grace B) lndymn, Mrs G B Araiza, h 2042 India.
Arakawa T, clk Y Arakawa, r 521, 5th.
ARAKAWA Y, clothing, men's furnishings, tailor and shoes, 521, 5th, r 519, 5th, Tel Home 2154.

SOUTHERN CALIFORNIA MUSIC CO.
Pianos, Phonographs, Sheet Music and Musical Instruments. 630 C STREET, Between 6th and 7th

HEMSTOCK & DAVIS, FUNERAL DIRECTORS
1752 FOURTH ST. PHONES, MAIN 2634, HOME 1913

Aratani U, mgr Formosa Tea Pavilion Pan Cal Intl Expo, r 522, 7th.
Arbaugh Chester A, clk Santa Fe, r 138 B.
Arbogast David H (Helen I), lab, h 5083, 40th, RFD 4, Bx 170-F.
Arcade Building 1148, 5th and 1139, 4th.
Arcade Cigar Co (Edwin Thayer, N O Torstenson), 856 Union.
Arce Benj (Jessie), lab, h 3138 M.
Arce Caroline, r 1264 State.
Arce Fred (Martha), lab, h 1425 Bway.
Arce Paulino, lab, h 1264 State.
Arce Ysabel, r 1264 State.
Archer Harry E (Anna), electr Pan Cal Intl Expo, h 4485 Kansas.
Archer Hubert W (Lorena G), slsmn, h 4350 Proctor pl.
Archer Jas T (Bertha C), lab, h 3954 Alabama.
Archer Lorena G Mrs, linen wmn U S Grant Hotel.
Archer Voorhees W (Gaylena), nursery 4126 University av, E. S. D., h 3133 La Fayette av, E. S. D.
Archer Wm C (Mary), h 4604 Pescadero, Pt Loma Hts.
Archeveck Frank, inmate County Hospital.
Archias Mabel C (wid L E), h 4342 Highland av, E. S. D.
Archibald Chester H (Ella J) (Archibald & Son), h 2701 Boston av.
Archibald Clarence W, bellmn Maryland Hotel, r 2701 Boston av.
Archibald Delena P, student, r 2701 Boston av.
Archibald Harry W, waiter Wm Bauman, r 2701 Boston av.
Archibald Herbert G (Archibald & Son), r 2701 Boston av.
Archibald Violet, asst Painless Parker, r 2701 Boston av.
Archibald & Son (C H & H G), mason contrs, 2701 Boston av.
Archis Mabel C (wid L E), h 4436 Highland av, E. S. D., RFD, Bx 165-B.
Archulita Lee (Angeline J), cement wkr, r 2415 Moore, Old Town.
Arctic The, Wm Lehnert prop, fur rms, 1435 K.
Ardell Richd R, inmate County Hospital.
Arechiga Albt, clk Thorndike & Son, r 4563 Alabama.
Arellano Mauro (Pas R), lab, h 723, 2d.
Arellano Max, painter Shepp & Bowman, r 1629 Kearney av.
Arellano Thomas, lab H C Carlson, r 239, 14th.
Arenas Francisca Mrs, r 723, 2d.
Arenas Frank L, lab, r 3825 Florida.
Arenas Jose M, lab, r 3825 Florida.
Arenas Jose N (Marie), tmstr, h 3825 Florida.
Arenas Juan, clk H E Cove, r 3825 Florida.
Arenas Rita, r 3825 Florida.
Arendondo C, emp Pioneer Truck Co.
Arewell Henry, stablemn Geo P Fuhrman & Co, r 431, 12th.
Arey Edwd F (Rose A), h 1351, 6th.
AREY-JONES CO, L M Arey pres, H G Jones sec; books, commercial stationers and copper plate engraving 933, 4th.
Arey Louis M (Mary M), pres Arey-Jones Co, h 3225, 2d.
Argall David J (T Laura), miner, h 323 Nautilus, South La Jolla.
Argall Dorothy C, student, r 323 Nautilus, South La Jolla.

Office Buildings
With their tenants see Pages 18-21

Office Buildings
With their tenants see Pages 18-21

California Hospital
PHONE MAIN 203
ROBT. J. FLY, M. D.
PHYSICIAN IN CHARGE
Office, 324-332 Granger Building

S. W. GRIER CO.
1108-4th
Phones: Pacific 2615; Home 3280
SURETY BONDS
GENERAL INSURANCE
BUILDING LOANS

M. F. ZENT
Insurance
Fire
Accident
Liability
Plate Glass
Automobile
Live Stock
Burglary
Elevator
Rent
Surety Bonds
207
AMERICAN NAT'L BANK BUILDING

T. H. SHORE AND STAFF
Advertising
Planned
Written
Placed
Spreckels Bldg
MAIN 320

Argall Frances S, r 323 Nautilus, South La Jolla.
Argall Laura (wid Jas), fur rms, 854, 10th.
Argo Wm B (Mary), stockmn F W Woolworth Co, h 630 A.
Arguello Jos, cigarmkr A Sensenbrenner & Sons, r 431, 12th.
Arguello Lola E, h 2528 B.
Arguello Maria, r 2049 Franklin av.
Arguello Maria (wid Julio), h 431, 12th.
Arguello Rita de U (wid Ignacio), h 2049 Franklin av.
Arguello Simodocea, r 2049 Franklin av.
Arguinarena Ceferino F, h 524 West A.
Ariano Thos (Antonia), lab, h 1629 Kearney av.
Arias P, emp Pioneer Truck Co.
Arikawa Minekichi, cook Saizo Shimizu, r 337 F.
Arillang C, emp Pioneer Truck Co.
Arira Isaac, clk S M Oulimar Pan Cal Intl Expo, r 532 University
Arira J, h 807, 10th.
Aristide G, r 815, 3d.
ARIZONA FIRE INSURANCE CO, H A Cameron Co agts, 421 Union Bldg 235 Bway.
Arizpe Guadalupe P, slswmn F W Woolworth Co, r 2054 Logan av.
Arlington The, Geo Graver prop, fur rms, 423 West F.
Ambrecht Henry L (Lucy E), barber 2581 M, h 2122 Everett av.
Armendariz Francisco (Josephine), janitor Y M C A, h 1248 J.
Armenta Lucio (Angeline), longshoremn, h 1912 India.
Armer Nicholas C, r 744 State.
Armfield Etta (wid Harry), r 1148, 11th.
Armitage Anthon A (Dora S), h 230 Ivy.
Armitage Fern I, student State Normal School, r 230 Ivy.
Armitage Horace M (Ada B), County Horticultural Commission, r Chula Vista.
Armitage Wm S (Margt), plasterer, h Mission Bay Pk, Pacific Beach
Armory Hall, 1242 G.
Armour Fred W (MinnieM), prop San Diego Oil Sta, h 1359 Grove.
Armour & Co, G F Lutz mgr, wholesale meats, 7th ne cor K.
Arms Hudson L, r 1745 Arctic.
Armstrong Allen D, lab, r 1412 Myrtle av.
Armstrong Almira (wid John L), r 1069, 19th.
Armstrong Bessie A, dressmkr 250 Date.
Armstrong Clara E, student State Normal School, r 310 Elm.
Armstrong Danl (M Ethel), condr S D & S E Ry, h 729, 20th.
Armstrong Eva, r 7745 Girard av, La Jolla.
Armstrong Everett H (Hannah J), carp, h 3824 Reed av, E. S. D.
Armstrong E A, r Golden West Hotel.
Armstrong Geo, messgr Daacon & Duggan.
Armstrong Geo A, lab, r 2401 California.
Armstrong Gladys, student State Normal School, r 4086 Hille dr.
Armstrong Jas H (Ida I), carp, h 4720 Brighton, Ocean Beach.
Armstrong Jesse E (Lois N), clk Simon Levi Co, h 1915 Market.
Armstrong Lillian E Mrs, nurse 310 Elm.

Steinway Pianos
Fifth and A
GRAY MAW MUSIC CO. INC.
Pianos for Rent
BOTH PHONES
1256-1260 FIFTH ST.

F. W. BRADLEY CO.
FAMILY TRADE A SPECIALTY
TELS: HOME 1157, MAIN 157
Wholesale Wines and Liquors
Prompt Free Delivery
1058 FOURTH ST.

Armstrong Luther R (Celestia M), h 1412 Myrtle av.
Armstrong L D, oil driller, r 1248, 5th.
Armstrong Margt V, steno Pioneer Truck Co, r 123 Elm.
Armstrong Mary M (wid G R), h 4591 Campus av.
Armstrong Mathew, auto opr, r 3119, 5th.
Armstrong M Ethel Mrs, pres The Girls Home, Green ne cor Loma Alta, Ocean Beach, r 729, 20th.
Armstrong Nelson, h 3384, 32d.
ARMSTRONG PIANOS AND PLAYER PIANOS for sale by **SOUTHERN CALIFORNIA MUSIC CO**, 630 C.
Armstrong Ralph V, rubber washer Savage Tire Co, r 729, 20th.
Armstrong Ray L, auto opr Standard Oil Co, r 846, 27th.
Armstrong Solon C (Glennie), police, h Pacific Beach.
Armstrong Theresa C, nurse 310 Ash.
Armstrong Thos G, telegraph editor S D Union, r 3464 Juniper.
Armstrong Thos J (Helen A) (Doran & Armstrong), h 2320 G.
Armstrong Vernon (Carroll), mech Davies-Leavitt Co, h 1946 Harrison av.
Armstrong Wm J (Lena B), molder Cal Iron Wks, h 3464 Juniper.
Armstrong Wm S (May A), dentist 1007, 5th, rm 712, h 4776 Voltaire av, Ocean Beach.
Army and Navy Union of the U S A, W H McKelvey camp major Garrison 142, 725 Bway, rm 37.
Arnberg Eliza F (wid C T), h 837 Prospect, La Jolla.
Arndt Arthur (Stella), farmer, h 3079 Newton av.
Arndt Estelle Mrs, marker Excelsior Lndy, r 3072 Newton av.
Arndt Henry, elev opr Spreckels Bldg, r 429, 5th.
Arnett Annie (wid J P), h 2103 Harrison.
Arnett Lillian P, steno J C Hizar and notary, r 2103 Harrison av.
Arnett Octavia, r 2103 Harrison av.
Arnett Thos J, tel opr, r 2103 Harrison av.
Arnetz Ernest S, steno, r 3341, 1st.
Arnold Albt G, asst sec Natl Sign & Adv Co, r National City.
Arnold Alethe C (wid E C), r 2215 Franklin av.
Arnold Alice, student State Normal School, r 4070 Center.
Arnold Annabel Mrs, lndrs Superior Franch Clnrs, r 4674, 33d.
Arnold Arthur G (Jessie P), auditor Savage Tire Co, h 4763 Newport av, Ocean Beach.
Arnold Carrie J (wid E J), r 4053 Texas.
Arnold Chas E (G C Arnold & Son), r 3800, 4th.
Arnold Chas E, mach Barnes & Wolf, h 4053 Texas.
Arnold Cora E, cook Y W C A, r 1207 G.
Arnold Donald J, h 1550, 10th.
Arnold Edna Mrs, lndrs, h 1957 Kearney av.
Arnold Edwin C, painter W C Hunt, h 2215 Franklin av.
Arnold Emery O (Mary), lab, h 4674, 33d, RFD 2, Bx 80.
Arnold Ernest C, student Kelsey-Jenney Coml Coll, r 4110 Texas.
Arnold Florence Mrs, h 7748 Eads av, La Jolla.
Arnold Forrest E, r 245 Ada.

AUTO WRECKING and SUPPLY CO.
BUY, SELL AND EXCHANGE
Automobiles, Engines, Parts and Accessories
Repairing and Rebuilding
1152 1st and 1515 India

ALLEN'S MILK
Producers and Distributors of
PURE MILK
FAMILY TRADE OUR SPECIALTY.
ALLEN'S DAIRY
RURAL No. 2
ALLEN'S CREAM

TIP-TOP AND KLEEN MAID BREAD
MANUFACTURED BY SNOWFLAKE BAKING CO.
HOME 1047 MAIN 47
SOLD BY ALL GROCERS

John Burnham & Company
212-214 TIMKEN BUILDING
REAL ESTATE
LOANS
AND INSURANCE

The Campbell Machine Co.
AUTO
MARINE
AND
GENERAL
REPAIRS
Foot of
8th Street

Arnold Frank A, caretaker Park Dept, h 245 S Ada.
Arnold Fred (Mary A), h 4127 University blvd.
Arnold Fred A (Frances L), oil sta 3900 Park blvd, h 4037 Center.
Arnold Gilbert (Eliza M) (G C Arnold & Son), h 3800, 4th.
Arnold Grace, r 860 State.
ARNOLD G C & SON (G C and C E), real estate, insurance and notary 1312, 5th.
Arnold Harry C, waiter Geo Crowley, h 1614 I.
Arnold Helen, asst Mrs R I Dyar, r 3645 Hugo av, E. S. D.
Arnold Henry C (Eva M), h 4110 Texas.
Arnold Ida B, waitress, r 3645 Hugo av, E. S. D.
Arnold Jas, foundry hlpr Standard Iron Wks, r 525 Bway.
Arnold Julia A (wid W L), h 3119, 31st.
Arnold J, porter Geo Crowley.
Arnold J Morrow, v-pres Cal State Land Co, r 1134, 6th.
Arnold Leah A (wid H B), h 1823 India.
Arnold Le Roy H (Nannie A), h 2005 Bacon, Ocean Beach.
Arnold Mary, steno S D Cons G & E Co, r 3119, 31st.
Arnold Mary C, tchr, r 3770 Center.
Arnold Mary M, choc dipper Showley Bros, r 1044, 21st.
Arnold Mott H (Florence G), tchr S D High Sch, h 3770 Center.
Arnold Pauline (wid Larkin), h 1207 G.
Arnold Ralph W, buttermkr Golden West Dairy Co, r 4110 Texas.
Arnold Ray L (Eunice) (Arnold & Lindsey), h 4155 Hamilton.
Arnold Return L, r 1520 C.
Arnold Roy, r Golden West Hotel.
Arnold Roy P (Claudie E), mach S D Cons G & E Co, h 3638 Birch.
Arnold Wm P (Angie), lndy 7862 Herschel av, La Jolla.
Arnold W M Mrs, r Hotel San Diego.
ARNOLD & LINDSEY (Ray L Arnold, Roy D Lindsey), manufacturing jewelers and engravers 205 Watts Bldg, 520 E.
Arnot Cephas W (Ella F), h 2120 Pine.
Arnot Cora E, tchr Brooklyn Hts Sch, r 2120 Pine.
Arnott Emma Mrs, waiter Manhattan Rest, r 950, 14th.
Arobona Guiseppe, lab, r 621 W Bway.
Arp Benj (Minnie), lab, h 1341, 18th.
Arp Chas R, mtrmn S D Elec Ry Co, r 732 S 35th.
Arrington Alice C M, clk, r 2280 Newton av.
Arrington Amy D, phone opr, r 2280 Newton av.
Arrington Bervil F (Ola), watchmn, h 336 West A.
Arrington John F (Hattie E), h 1227 B.
Arrington John M, r 2120, 1st.
Arrington Laura A (wid T P), h 2280 Newton av.
Arrington Ola Mrs, phone opr Pan Cal Intl Expo, r 336 West A.
Arriola Herminia Mrs, artist, h 431 West G.
Arriola Paul F, billiards 429 Market, r 636, 3d.
Arriola Raymond, housemn Hotel Knickerbocker.
Arriola Saml, mining, r 420, 16th.
Arsenault Otto J L, auditor U S Grant Hotel.

Le Grand Flint
San Diego's
MOST
Successful
AND
Progressive
Instructor
OF
PIANO
Homephone 3030
SEE PAGE 57

Art Crafts Wall Paper & Paint Co.
CONTRACTORS
Wall Paper, Paints, Oils, VARNISHES, ETC.
SPECIFICATIONS, DESIGNS IN COLOR SCHEMES AND ESTIMATES FURNISHED
Main 1316
1224 Fourth St., San Diego, Cal.

CALIFORNIA COMMERCIAL COLLEGE
7TH, COR. BROADWAY

ART CRAFTS WALL PAPER & PAINT CO (Lee R Cass, Howard W Cass, Lewis S Cass), wholesale and retail paints, oils and wall paper, also agents Mound City Paint Co, 1224, 4th. (See left bottom lines.)
Artaga Antonio (Constance A), h w s Copeland av 1 n of Clark, E. S. D.
Arthur Chas H (Gertrude P), h 2150 Pt Loma blvd, Pt Loma.
ARTHUR DRUG STORE, Don M Munger mgr, 6th sw cor Bway.
Arthur Elizabeth M, with The Marston Company, r 4485 Highland
Arthur Emily Mrs, h 4653 Campus av.
Arthur John (Virginia), r 2165, 4th.
ARTHUR MARY A, osteopathic physician Rock Ledge Sanitarium, Escondido. (See page 29.)
Arthur Rex P, r 2150 Rosecrans blvd, Roseville, Pt Loma.
Arthur W, bussboy Christobal Cafe Pan Cal Intl Expo.
Artley Sylvester (Della E), real est 2234, 30th, h 2247 Dale.
Arts Gerard, tailor J W Brem, r 1434, 1st.
Artz Ada, phone opr U S Grant Hotel, r 727½, 24th.
Artz Henry L, r 2963 Clay av.
Arum John F (Cornelia P), meat ctr, h 3111 Arctic.
Arundel The, W C De Pew prop, fur rms 1044, 7th.
Aruo Andw, bartndr Albt Depietri.
Arvellano Thos (Antonia), carp, r 1629 Kearney av.
Aryan Theosophical Press, Wm E Gates mgr, Point Loma Homestead.
Arzberger Ida B, tchr Francis W Parker Sch, r 4218 Stephens.
Asahi Co (K Y Kitamura), gro 515 I.
Asakawa Hachisaku (Osamu), art gds 927, 5th, h 1128, 14th.
Asaley Alphonse, janitor Hotel Ford.
Asami M, barber 500, 3d.
Asay Arthur (Emma J), bldg contr 2840 L.
Asbeck Fred A, mining eng, r 425 University av.
Asbeck Isabella, mgr Hawley Apts, h 425 University av.
Aschenbroedel Society, P R Willsey mgr 832, 5th, rm 5.
Ascher Herman R (Aldrich-Ascher Arms Co), h 434 W Thorn.
Aschoff Ernest, inmate County Hospital.
Asercion Delfine (Raefela), musician, h 1040 State.
Ash Bessie, dressmkr 944 C.
Ash Jennie H (wid G M), h 1030, 11th.
Ash Lulu (wid J E), hskpr Canyon Apt, h 2646 A.
Ash Robt, inmate County Hospital.
Ash Ruth E, musician, r 944 C.
Ash Wm A, carp U S Grant Hotel, r 907 A.
Ash Wm E (Mercedes), carp, h 907 A.
Ashbaugh Lawrence (Mary), h 862 Prospect, La Jolla.
Asher G C, lndymn U S Grant Hotel, r 2480 M.
Ashdown Thos, r 2644 Boston av.
Ashenfelter Allen A, dyer and clnr 803 F, r 3824 Ampudia, Old Town.

Barney & Barney
Insurance
Bonds, Loans
Liability
Compensation
PACIFIC MUTUAL LIFE INS. CO.
E. P. RIECKER, Agt.
Scripps Bldg.
Rooms 207-209

Palace Dry Cleaning and Hat Works
SUITS
Cleaned and Pressed
75c and 85c
HATS
Cleaned and Blocked
50c
Phones { Main 202 / Home 3106
920 Broadway
SAN DIEGO, CAL.

CARPENTER'S, INC.
1036 6TH ST., NEAR BROADWAY
HOME 1030; MAIN 828
THREE FLOORS OF Commercial Stationery, Office Supplies, Filing Systems and Devices, Books, Fine Stationery and Engraving.
TOY DEPARTMENT ON THIRD FLOOR

CALIFORNIA IRON WORKS
INCORPORATED
PHONES, HOME 1336, SUNSET 1336
FOOT OF SEVENTH STREET, SAN DIEGO, CALIFORNIA

ENGINEERS, FOUNDERS, MACHINISTS
STRUCTURAL IRON AND STEEL CONTRACTORS
FREIGHT AND PASSENGER ELEVATORS

Hambly, Smith and Murphy
Hambly, Smith and Murphy
Hambly, Smith and Murphy
Hambly, Smith and Murphy
Hambly, Smith and Murphy
Funeral Directors
1570 4th
Tels M. 139
Home 1139

Ashenfelter Lee H, lab City Operating Dept, r 3824 Ampudia, Old Town.
Ashenfelter Mack W, lab, r 3824 Ampudia, Old Town.
Ashenfelter Moses (Mary), h 3824 Ampudia, Old Town.
Ashenfelter Phileus H, r 3824 Ampudia, Old Town.
Asher Ada, r 819 B.
Asher Cynthia A (wid Bartlett), h 2896 Newton av.
Asher Herman R (Marion), h 3005, 4th.
Asher Josephus M jr (Mabel O), slsmn Barney & McKie, h Reed av nw cor Kendall, Pacific Beach.
Ashforth Hotel The, Mrs Mollie Madigan prop, 420 Ash.
Ashleigh The, Mrs A A Evans prop, fur rms, 546 Ash.
Ashley Chas L (Martha), painter, r Meridian blvd ne cor Franklin, South Chollas Valley, RFD 3, Bx 94.
Ashley Wm A (Josephine) (Ashley & Co), h Meridian blvd ne cor Franklin, South Chollas Valley, RFD 3, Bx 94.
Ashley & Co (Wm A Ashley, A C Seymour), painters 729 Market.
Ashlock Arthur A (Florence), tmstr S D Cons G & E Co, h 1356 Union.
Ashlock Henry H (Aura H), inventor, h 846, 11th.
Ashlock Sadie E Mrs, bkpr U S Grant Auto Livery, r 1336 Union.
Ashlock Wm O (Sadie E), auto opr U S Grant Hotel, h 1336 Union.
Ashman Thos W (Jeannie S), painter Jones-Moore Paint House, h 2456 L.
Ashman Wm, r 304, 19th.
Ashton Fred, grinder S J Wines Coffee Co, r 1235, 1st.
Ashton Harry N, lab S D Cons G & E Co, r 42 San Miguel av, Sierra Vista, RFD 3, Bx 64-A.
Ashton John Q, h 3154 L.
Asia Restaurant, Lee Chong prop, 420, 4th.
Askew Scott, inmate County Hospital.
Askin Leslie E (Florence W), h 4343 Cleveland av.
Asmus Geo B (Pacific Sales Book Co), r 216 West F.
Asp Page J (Matilda), tmstr City Operating Dept, h 7713 Herschel, La Jolla.
Aspell Geo (Maud), bartndr Palace Cafe Co, h 2230 Albatross.
Aspen Hotel, Henry Vandersluis prop, fur rms 561, 5th.
Aspenwall Rollin S (Ethel C), lino opr S D Sun, h 3362, 29th.
Assembly Hall, Magnetic av nr Rosecrans blvd, Roseville, Pt Loma.
ASSOCIATED CHARITIES OF SAN DIEGO COUNTY, O E Darnall pres, W F Worcester gen sec, 646 B.
Associated Credit Men of San Diego, W O Talbot sec-treas 861, 6th, rm 608.
Astle Jas W, h 728 Robinson av.
Aston Harriett Mrs, dressmkr 1566, 5th.
Aston Howard E (Margt E), computor S D & Ariz Ry Co, h 2929, 5th.
Aston Margt S Mrs, asst E A Hensel, r 2929, 5th.

T. H. SHORE AND STAFF
Advertising
Planned
Written
Placed
Spreckels Bldg
MAIN 320

FIRE INSURANCE
Fintzelberg & Steinmetz
London and Lancashire Fire Insurance Co.
Orient Insurance Co. of Hartford
Hanover Fire Insurance Co. of New York
759 Sixth Street, Express Block

H. A. CAMERON CO. INSURANCE BONDS
THE OFFICE OF EFFICIENCY UNION BUILDING
PHONES--MAIN 4953 HOME 1788

Astorga Constance (wid Antonio), r w s Copeland av 1 n of Clark, E. S. D.
Astrada Nabor (Otilda), lab, h 3259 K.
Atchison Harry (Nellie), r 227 B.
Atchison Nell A Mrs, clk Mrs E L Spargle, r 227 B.
Atchison Robt L (Hazel I), property clk Scripps Central Office, h 1046, 26th.
Atchison, Topeka & Santa Fe Railway Co. (See Santa Fe.)
Atherton Irving R, cashr Pac Navigation Co, h 2214 Bway.
Atherton Leoline E, with The Boston Store, r 3171 Boston av.
Atherton Lionel L, vulcanizer M H Huey, r 3171 Boston av.
Atherton Martha Mrs, h 3171 Boston av.
Atherton Nellie M Mrs, dressmkr, r 1111 Union.
Athey Laura O, sec Annie Besant Lodge Theosophical Society, r 845, 11th.
Athey Malinda (wid J H), h 847, 11th.
Athletic Park, Newton av se cor Sicard.
Athness A, lab S D Cons G & E Co, r 1344, 11th.
Atkins Albt E (Bergit), mach, h 2333, 1st.
Atkins Minnie Mrs, rest 1124 Union.
Atkins Thos J (Minnie), lab, h 1124 Union.
Atkins Tyson, icemn Mrs Lena Allen Pan Cal Intl Expo.
Atkins Viola, phone opr Pac T & T Co, r 7614 Kline av, La Jolla.
Atkinson Bert M, 2d Lieut S C Aviation Sch, h 2850 Cedar.
Atkinson Chas, r 4654 Hamilton, RFD 4, Bx 229-H.
Atkinson Chas D, clk S D Elec Ry Co, r Coronado.
Atkinson Chas F (Louise D), publisher, h 1433 Torrey rd, La Jolla.
Atkinson Elizabeth (wid J S), r 7635 Draper, La Jolla.
Atkinson Emilie G, music tchr 3781 Reed av, E. S. D.
Atkinson Eva C, seam Mrs F L Rector, r 935 University.
Atkinson Jos S (Flora), bldg contr, h 7635 Draper, La Jolla.
Atkinson Myrtle, r 4654 Hamilton, RFD 4, Bx 229-H.
Atkinson Philip C (Bridget), h 4360 Idaho, RFD 4, Bx 207-G.
Atkinson Rose N, r 7839 Exchange pl, La Jolla.
Atkinson Roy T, lab City Operating Dept, r 4654 Hamilton, RFD 4, Bx 229-H.
Atkinson Sarah (wid Andw), h 7839 Exchange pl, La Jolla.
Atkinson Thos J (Martha A), lab City Operating Dept, h 4654 Hamilton, RFD 4, Bx 229-H.
ATLAS ASSURANCE CO LTD (London, England), Herbert N Neale agent, fire insurance 443 Spreckels Bldg, 121 Broadway.
Ator Chas F (Susan), capt Eng Co 5 S D Fire Dept, h 820 University.
Attolico Benj (International Commercial Co), r 554, 11th.
Attolico Saml, porter Owl Drug Co, r 554, 11th.
Atwater Chas H (Nancy J), bakery and rest 1018 Market, h 1024 same.
Atwater Warren W, student, r 1024 Market.

ÆTNA
Life, Accident, Etc.
G.et
A.etna-ized
BY
GIST
INSURANCE
SERVICE
—
GILMAN A. GIST
202 Owl Bldg.
MAIN 188

Information
Bureau

International
Theosophical
Headquarters

Point Loma
California

330
Broadway

U. S. Grant
Hotel Bldg.
Near Entrance

CANDIES LIGHT LUNCHES
KEMP'S SODAS
209-211 BROADWAY

CARMICHAEL & McMAHON CO.
THIRD AND ASH STS. UNDERTAKERS MAIN 5501 HOME 4604

An Accident is not Always a Disaster
If you have first insured your income with
NEAL & HOME
625 E St.

Atwood Edgar V, bkpr Postal Tel Co, r 944 State.
Atwood Elmer, r 726½, 5th.
Atwood Frank E (Barbara), slsmn Pacific Building Co, h 3744 Bancroft.
Atwood Irene L, with The Marston Company, r 3777 Conklin av.
Atwood Lavina M (wid H H), r 4035 Randolph.
Auble Georgia (wid Chas), h 767, 14th.
Auger David, rancher, h w s Douglas av nr El Cajon av, E. S. D.
Augerman Ernest (Cath), slsmn, h 2269, 4th.
Aughe Horace (Blanche A), prop Ormond Apts, h 203, 21st.
Augustine Cisnero, tmstr, r 765, 15th.
Augustine Lulu W (wid Philip G), prop The Bank, h 716 F.
Augustine Ralph M (Bess Fletcher), h 73, 17th.
Augustine Walter (Lillie B), lab Park Dept, h 3569 Tomkins.
Aul Frank, emp Rosemont Cafeteria, r 1443 Union.
Auld Susan J, r 2059 Julian av.
Auldon A C, r 1142 Union.
Ault G Albt (Mabel), electr, h 2528 India.
Ault Mabel F, server Mitchell's Cafeteria, r 2528 India.
Aume J O, r Golden West Hotel.
Aungst Ray (Mary), h 1300 C.
Aurora Apts, C G Sweet prop 4538 Park blvd.
Aus Virginia Mrs, mgr Del Mar Inv Co, r Del Mar.
Auspurg Arizona E, photo, r 1670 Linwood.
Auspurg C Henry (Kath), packer A Sensenbrenner & Sons, h 1670 Linwood.
Aust Carl (Derasira), h 1735 National av.
Aust Chas W, millmn, r 1735 National av.
Aust Wm J (Lucy A), car painter S D Elec Ry Co, h 2933 K.
Austad Olaf (Inez M), teller Merchants' Natl Bank, h 3816, 31st.
Austin Albertine (wid C H), h 2449 G.
Austin Arthur J (Maud), clk, h 3145 Carlton, Roseville, Pt Loma.
Austin Bertha, r 2224 L.
Austin Chester B, auto opr, r 326 West A.
Austin Dick (Mary A), oiler U S A, h 4107 Florida.
Austin Edgar A, r 2224 L.
Austin Edgar B, carp, h 2224 L.
Austin E D, lab City Operating Dept, r 4729 Cape, Ocean Beach.
Austin Fayette (Cora A), nursery 3241 Clay av.
Austin Fred W, lab Park Dept, r 1242, 1st.
Austin Henry, r 1104, 1st.
Austin H De Graff, clk Savage Tire Co, r 3241 Clay av.
Austin Isabel E (Pierce & Austin), r 3345, 2d.
Austin Jas, poultrymn, h 4316 Granada av, E. S. D., RFD 1, Bx 170-C.
Austin Jas A (Maud F), clk Patk, Dougherty, h 3145 Carleton, Roseville, Pt Loma.

P. M. DAIRY ASS'N
Manufacturers and Distributors of
Purity Dairy Products
COTTAGE CHEESE
ICE CREAM
BUTTER
CREAM
MILK
KEFIR
12th & K Sts.
Phones
HOME 2034
SUNSET 3311

HOTEL CHURCHILL MODEL OF FIREPROOF CONSTRUCTION
100 Outside Rooms, 50 With Bath
O. L. CHURCHILL, OWNER ED. ALLEN, MGR. 9TH AND C

CHAS. F. O'NEALL
966 6TH ST. Phones: Home 3590, Main 252
LOANS
REAL ESTATE
FIRE INSURANCE

Austin Josiah B, florist, h 125 Cuyamaca av, Sierra Vista, RFD 3, Bx 50.
Austin Lena, r 3241 Clay av.
Austin Lennie Mrs, h 423 West F.
Austin Lillian A (wid R E), h 106 W Spruce.
Austin Louise, matron Women's Comfort Sta, r 742, 3d.
Austin Maud Mrs, inmate County Hospital.
Austin Maud Mrs, lndrs Electric Lndy, r 2224 L.
Austin Osborn G (Lillian A), slsmn Harris Seed Co, r Encanto.
Austin Otto J (Estelle M), foremn F B Naylor, h 534, 26th.
Austin Queen Mrs, nurse, r 1816 Ft Stockton dr.
Austin Walter W (Mattie G), slsmn Arthur Cosgrove Co, h 2627 Quimby, Pt Loma.
Auto Dealers' Exchange (G L Owens, Max Todd) 319 West C.
Auto Electrical Equipment Co (H W, H E and A P Lundquist) 932-6, 8th.
AUTO EXHIBIT & SUPPLY CO (INC), Frank L Varney mgr (Automobile Wrecking and Salvage House), 1237 F, Tels Main 2549, Home 2026. (See page 6.)
Auto Sheet Metal Wks, M J Fadon prop 741 F.
Auto Specialty Co, O R Hemphill prop 1001 Bway.
AUTO TIRE COMPANY, T C Hammond pres, G W Colton sec, auto tires and supplies, 1303-1307, 5th.
AUTO WRECKING & SUPPLY CO, U L Barnes prop, automobiles bought, sold and exchanged, 1152, 1st and 1515 India. (See right side lines and page 6.)
Autocar Garage The (M S Bulkley Co), John H Phillips mgr 831, 2d.
AUTOCAR THE, M S Bulkley & Co distributors 831, 2d.
AUTOMOBILE CLUB OF SOUTHERN CALIFORNIA, Clyde M Leslie dist mgr Chamber of Commerce, rooms Broadway nw cor 2nd.
Automobile Tire Co (Inc), A C Strack branch mgh 138-140 B.
AUTOMOBILE WRECKING & SALVAGE HOUSE (Auto Exhibit & Supply Co), Frank L Varney mgr 1237 F, Tels Main 2549, Home 2026. (See page 6.)
Avalas Salvadore, lab, r 427 West B.
Avalon Apts The, Geo Rasmussen prop, 2120, 1st.
Avalon Heights, bet Court way and Jackdaw and Barr and Mission Valley.
Avalos Pedro, cook, r 641, 3d.
Avarene Julius, r 2059 Julian av.
Averbeck George, janitor State Normal Sch, h 4185 Park blvd.
Averill Maria B Mrs, phys 2320 G.
Averill Voltaire (Maria B), h 2320 G.
Averrett Walter E (Bernadine), coml photo 919, 4th, rm 12, h 1811 Bancroft.
Ayers Jas P, city marshal E. S. D., h 3838 Van Dyke, E. S. D.
Avery Anna, music tchr 1133, 15th.

IRWIN & CO.
HAY, GRAIN, FLOUR, MILL FEEDS, POULTRY FEEDS, GRAIN BAGS, WOOL BAGS, SACK TWINE, COAL
Main office
FOURTH AND K
PHONES: MAIN 440 HOME 1440

GEO. E. BRIDGEFORD GENERAL INSURANCE
PHONES, HOME 2634 MAIN 2530
303 Southern Title Bldg.

The Companies Represented by KETTNER & SALMONS, THE INSURANCE MEN Have loaned over half a million dollars in San Diego.
Pacific 244, Home 1344 Southern Title Building

Hartwell Electric Co.
955 SIXTH STREET
Designers and Manufacturers
ARTISTIC
ELECTRIC FIXTURES

Johnson-Saum Company
FUNERAL DIRECTORS
✢
LADY ASSISTANT
✢
N. W. Cor. Fourth & Ash
✢
TELEPHONES
SUNSET, MAIN 158
HOME 1158

Avery Chas G (Bradie T), mgr Natl Pure Water Co, h 121 Pennsylvania av.
Avery Danl L (Alice D), train agt S D Transfer Co, h 1641, 10th.
Avery Frank B, r 715, 10th.
Avery Geo P, driver Silver Gate Oil Co, r 1133, 15th.
Avery Lyman R (Margt M), dept supt Canadian Govt Exhibition Comm Pan Cal Intl Expo, h 3714, 8th.
Avery Mary Mrs, asst Kingston Rubber Brush Co Exhibit Pan Cal Intl Expo, r 2133, 2d.
Avery Prudence E (wid R H), h 1968 Logan av.
Avery Ray H, steno U S Immigration Service, r 1968 Logan.
Avery Regina E (wid Chas A), r 1133, 15th.
Aviation Camp Ferry, Star & Crescent Boat Co mgrs, ft of W Bway.
Aviation Field and School U S A, North Island.
Avigder Jos (Anais), h 237 Spruce.
Avigdor Jos, commissioner Greece Exhibit Pan Cal Intl Expo, r 546, 3d.
Avilez Isabel (wid Ramon), h 1427 L.
Avilez Peter (Frances), lab, h 3261 National av.
Avilez Rosa Mrs (wid Manuel), h 4 S 19th.
Avilla Amelia Mrs, nurse, h 3861 Cherokee av, E. S. D.
Avilla Frank V (Mary), mtrmn S D Elec Ry Co, h 2828 University
Awford Mathew, r 1825 Newton av.
Axt Edwd B (Helene L), slsmn Davies-Leavitt Co, r 4338 Georgia.
Axtell Catherine, r 636 C.
Axtell Eliza A (wid Leonidas), h 2067 Front.
Axtell John D (Alice), r 1428 Cowrie av, La Jolla.
Axtell Salmon B, phys 2067 Front.
Ayers Ernest L (Nella A), bkpr Spreckels Cos, h 1345 Grove.
Ayers Jas P (Lillian V) (Holum-Ayres Realty Co), h 3838 Van Dyke av, E. S. D.
Ayers Kirk B (Ida S), engr S D Cons G & E Co, h 2970 Beech.
Ayers Saml F (Hattie S), clk Spreckels Cos, h Diamond av 1 e of Daws, Pacific Beach.
Ayers Saml D (Elta M), prop Pickford Apts, h 1117, 13th.
Ayhens Alice, nurse County Hospital.
Aykroyd Ellen E (wid W H), h 4440 Pt Loma av, Ocean Beach.
Aylesbury Arthur J (Lillian E), meat ctr C S Hardy, h 3542 Herbert
Ayres Henry C (Maude E), prop Electrical Equipment, h 840 Hemetite, Roseville, Pt Loma.
Ayres Herman C (Mabel A), painter 4096 Goldfinch.
Ayres Richd C (Eliza J), stockmn, h 3794 Herbert.
Ayster John (Mary J), shoemkr 1621 W Lewis, h 138 W Washington.
Azdell John B (Mabel), h 1119, 28th.
Azevedo Jos J (Isabel C) (San Diego Packing Co), h 3145 Byron, Roseville, Pt Loma.

Naylor Gem Co.
Jewelers Miners and Cutters of Precious Stones
We have our own mines of Tourmaline, Beryl, Turquois, Hyacinth and Garnet
330 Broadway
U. S. Grant Hotel

P. W. LAUREEN
1026 4th Street, U. S. Grant Hotel
TAILOR AND IMPORTER

V. WANKOWSKI & CO., INC.
V. WANKOWSKI, PRESIDENT W. McCLELLAND, VICE PRES. & SECY.
Loans, Real Estate, Insurance, Surety Bonds. PHONES: Main 2029 Home 1315 341-342-343 Spreckels Theatre Bldg.

B

B. P. O. E. see Benevolent and Protective Order of Elks.
B & L Bar, Jess D Veale mgr 945, 4th.
Baack John (Meta), h 1927 Irving av.
Baack Mary, dom 3978, 4th.
Babb Edwd L, real est 911 Bway, r 2105 Irving av.
Babb Emma, clk Sunset Dyeing & Cleaning Co, r 1839 Columbia.
Babcock Chas A (Susan E), h 3177 El Cajon blvd.
Babcock Chas A jr (Maud), r 3177 El Cajon blvd.
Babcock Edith L (wid A E), h 1330, 8th.
Babcock Elisha S (Isabel), pres Western Salt Co, pres L A & S D Beach Ry, pres South S D Inv Co, pres Mexico & S D Ry Co, h 1341, 7th.
Babcock F Irene (wid Edwd A), h 2649 B.
Babcock Jas, mgr Palace of Mines Exhibit, Palace of Mines Bldg, Pan Cal Intl Expo, r Los Angeles.
Babcock Lee R (May A), tchr S D High Sch, h 4532 Belmont av, RFD 4, Bx 161-H.
Babcock May A Mrs, music tchr, r 4532 Belmont av, RFD 4, Bx 161-H.
BABCOCK RALPH S (Geneva G) (Realty Shop), 635 Broadway, h 1846 Ft Stockton drive. (See page 54.)
Babcock Wm (Carrie), h 2706 Logan av.
Babin Louis H (Carrie), bottler Silver Gate Soda Wks, h 1042 Beardsley.
Babson Helen, r 3919 Center.
Babson Marion, h 3919 Center.
Baca Isidor, lab, r 1635 National av.
Baca Sylvester, lab, r 1635 National av.
Bacchioni Jos S, mach S D & S E Ry, r 905, 20th.
Baccione Archie, mach, r 2612 N.
Baccione Henry, pipe fitter Savage Tire Co, r 2612 N.
Baccione Louis, lab City Operating Dept, r 2612 N.
Bach Geo J (Anne), v-pres and treas S D Securities Co, h 2430 B.
Bach Margt E, student, r 2430 B.
Bach Ralph E, with S D Securities Co, r 2430 B.
Bachman Annie (wid Jacob), r 3031 Ivy.
Bachman Curry A, adv 861, 6th, rm 205, r 124 Lewis.
Bachman Ford F, mach Lincoln Garage, r 835, 6th.
BACHMAN JOS S, cement contractor 124 Lewis, Tel Hilcrest 476-J, h same.
Bachman Lester B (Helen R), auto opr police dept, r 4072 Louisiana.
BACHMAN PIANOS for sale by Thearle Music Co, 640-644 Bway.
Bachman Roy F (Alwida), clk, h 3760 Herbert.
BACHMAN S CIGAR COMPANY, whol cigars, H E Whipple mgr, 630 Market.

MUEHLEISEN TENT AND AWNING CO.
Manufacturers of
Tents Awnings and Covers
Flags, Sails and Camp Furniture
753-755 Fourth Street
Both Phones

HOME 4127
MAIN 4697
A. H. Jedlick Co.
Exclusive Ladies' Tailors
1131 6th St.
SAN DIEGO
CAL.

IT'S OUR BUSINESS TO MIND YOUR BUSINESS
919 SIXTH STREET SAN DIEGO MASTEN & KENDALL RENTALS INSURANCE
REFERENCE: ANY BANK OR TRUST COMPANY PLACE THE MANAGEMENT OF YOUR PROPERTY IN OUR CARE

The Underground Geography of San Diego is no pipe dream to
R. G. TREFZGER THE HEIGHTS PLUMBER 1405 University Ave. He is a pioneer and knows the lay of the pipe and can save you money
TELEPHONES HILLCREST 368. HOME 9426

NEARPASS' SEED STORE
522 SIXTH STREET
The LEADING SEED HOUSE IN SAN DIEGO—Established 1897
Agents for CYPHERS Incubators
BOTH PHONES

Golden State Garage
D. K. Griffith 6th & I
Phones M. 1802 Home 1850
GASOLINE OILS REPAIRING Accessories

Back Walter C, clk G S Flickinger, r 129 W Cedar.
Backburn Jesse L, barber F C Hyers, r 2370, 23d.
Backer Dwight C (Mabel A), h 3740, 4th.
Backesto Anna E (wid J P), h 2820 Park av.
Backesto Building 614, 5th.
Backesto The, Mrs M J McDonald, fur rms, 614, 5th.
Backlund John (Maria), deck hd, h 3210 Ibis.
Backman John A, carp, h 3093 M.
Backus Edwd, r 932, 1st.
Backus Frank E (Flora J), h 4554 North av.
Backus Ray C (Mercedes), mach Standard Iron Wks, r 4738, 42d.
Bacon Audrey L, clk G H Becker, r National City.
Bacon Bert V (Lillian), window trimmer, r 1940 Kearney av.
Bacon Chas L (Frances L), h 2921 Newton av.
Bacon Geo C, nurserymn, r 3227 Granada.
Bacon Harold A (Minnie), eng S D Fire Dept, h 920 J.
Bacon Harold L (Evelyn B), mtrmn S D Elec Ry Co, r 2921 Newton
Bacon Harry R, hlpr Sou Elec Co, r 4221, 4th.
Bacon Irving E, electr San Diego Battery & Ignition Co, r 3976 Illinois.
Bacon John L (Leola S), consulting engr 1007, 5th, rm 1106, h 3115 E.
Bacon Kate (wid Harold A), r 3975 Oregon.
Bacon Marlin D (Mabel), slsmn, h 4221, 4th.
Bacon W Sherman, mfrs agt, h 920, 4th.
Bade Chas, auto opr, r 2920 Princess, La Jolla.
Bader Marnwill (Mary), h 1760 India.
Badger Harry L, clk, h 1071, 26th.
Badger Realty Co (L E Gove) 3858 Pauly av, E. S. D.
Badgett Katherine, maid 3565, 1st.
Badgette Danl' porter F C Hyers, r 136 F.
Badgley Jane M, r 4577 Cleveland av.
Baecht Chas (Mattie W), mtrmn S D Elec Ry Co, r 3064 K.
Baecht Edwd W (Lora M), gas mkr S D Cons G & E Co, h 2557 K.
Baecht Josephine A, asst Mrs L M Allanson, r 1441, 6th.
Baecht Mattie W Mrs, fitter G H Becker, r 3064 K.
Baehr Eugene J (Nellie R), janitor City Hall, h 1131, 26th.
Baepler Anna (wid Henry), h 4095 Albatross.
Baepler Eleanora, music tchr 4095 Albatross.
Baepler Lambert H, driver Pomeroy & Fackelman, r 4095 Albatross.
Baepler Wm, clk J E Turner, r 4095 Albatross.
Baer see also Bair and Bear.
Baer Emma (wid Paul), h 611, 5th.
Baer Theo M (Grace), collr Am Hospital Assn, h 2555, 5th.
Bagaleni Enrico (Euralia), lab, h 441 G.
Bagby Robt L (Nellie V), atty 1015, 1st, rm 412, h 4064 Albatross.
Baggett Danl, porter, r 136 F.
Baggi Emil, cook U S Grant Hotel.
Bagiakas Jas, cigars, h 1227, 2d.

The San Diego Union

Thearle Music Co. 640-644 BROADWAY NEAR SEVENTH ST.

Baginska Marian, dressmkr, r 2330 Albatross.
Bagley see also Begley.
Bagley John, r 1450, 4th.
Bagley Louise, maid C S Hamilton, La Playa, Pt Loma.
Bagnall Burleigh Mrs, bkpr Mead-Haskell Co, r 2272, 4th.
Bagnall Ralph B (Eva S) (Federal Pharmacy), h 2272, 4th.
Bagnod Adelina Mrs, h 1827 National av.
Bagwell Oscar L, cook H B Hause, r 821, 25th.
Bailey see also Baillie and Bayley.
Bailey Benj L (Sarah A), bldg contr 250, 18th.
Bailey Benj L, prop Georgia Apts, h 225, 24th.
Bailey Bessie B (wid John), h 1875 Sunset blvd.
Bailey Chas A (Gladys E), slsmn Nason & Co, h 3970 Arizona.
Bailey Chas G (Donna P), farmer, h 3235 Lucinda, Roseville, Pt Loma.
Bailey Chas M (Mary), marine engr, r 2266 Kearney av.
Bailey Clark C, h 4107 Mississippi.
Bailey Claude E (Carrie), sec S D Cons Brewing Co, h 2467 E.
Bailey C W, student Curtiss Aviation Sch, r Y M C A.
Bailey Earl J, mfrs agts 861, 6th, rm 423, h 220, 20th.
Bailey Edward, waiter, r 641, 3d.
Bailey Eliza J (wid W C), r 3320, 3d.
Bailey Elizabeth J, senior asst S D Public Library, r 1820 Meade av.
Bailey Ella F, r 230, 21st.
Bailey Ellen (wid Geo), r 807, 10th.
Bailey Ellen (wid M M), r 2241, 4th.
Bailey Frank (Mary), waiter, h 829, 11th.
Bailey Gertrude E (wid H E), r 361 S 35th, RFD 3, Bx 11-B.
Bailey Harper (Annie), gardener, h 4029 Texas.
Bailey Harriet M (wid J A), h 2266 Kearney av.
Bailey Helen, student, r 2467 E.
Bailey Howard F, clk Hotel Sandford, r 1319, 5th.
Bailey Jas A, r 1829 Irving av.
BAILEY JAMES A (Minnie M), special agent Northwestern Mutual Life Insurance Co of Milwaukee, Wis., 724, 12th, h same, phones M 1461, Home 2386.
Bailey Jesse W (Hulda L), real est 114 W Bway, h 1638 Edgemont.
Bailey Jos H (Minnie C), hydrographer, h 3987 Arizona.
Bailey Lawrence H (Louise S), carp, h 4033 Storey av, E. S. D.
Bailey Lewis N (Almira), pres Oro Blanco Mining Co, h 4227 St James pl.
Bailey Lonie H (Bergliot R), engr C S Hardy, h 2340 University av.
Bailey Luther L, dep Co clk, r 1069, 10th.
Bailey Mattie L (wid B E), h 3802 Pacific av, E. S. D.
Bailey Milton (Adalind S), dentist 520 E, rm 501, r 4034 Park blvd.
Bailey Myron A (Bertha T), h 2932 Dale.
Bailey Newton, sec Oro Blanco Mining Co, r 4227 St James pl.
Bailey Philip A (Helen E), clk S D Cons G & E Co, h 3330 Herman
Bailey Rubin R, student Kelsey-Jenney Coml Coll, r 3204 Grim.

SAN DIEGO TILE & WOODSTONE CO.
Display Rooms, Office and Warehouse: 758 FRONT ST. MAIN 4871
CONTRACTORS AND JOBBERS IN ALL KINDS OF FLOOR, WALL AND MANTEL TILE
EXCLUSIVE AGENTS FOR WOODSTONE IN SAN DIEGO AND IMPERIAL COUNTIES

SOUTHERN TRUST AND SAVINGS BANK
WILL LOAN ON YOUR REAL ESTATE N. W. COR. 4TH AND D STS.

B. H. Vreeland & Co. BONDS INVESTMENTS SECURITIES
703 AMERICAN NATIONAL BANK BLDG. MAIN 2728

J. C. Packard
BOOK STORE and PRINT SHOP
CIRCULATING LIBRARY
831 SIXTH ST.

MISSION WINE CO.
AGENTS
WIELAND BEER
DELICATESSEN
FAMILY TRADE A SPECIALTY
1166-1172, 5th
PHONES
Home 1367-1267
Main 367-3343
NO BAR

Bailey Saml C (Sarah J), rancher, h Mission Valley.
Bailey Sherman (Emma), horseshoer 739, 3d, h 4423 Texas, RFD 4, Bx 4-F.
Bailey Theo O (Mary O), h 1820 Meade av.
Bailey Thos H (Laura), condr S D Elec Ry Co, h 2696 C.
Bailey Wheeler J, pres and treas W J Bailey Co, h 310 Ash, San Diego and 7932 Prospect, La Jolla.
Bailey Wm, fur rms 904, 16th.
Bailey Wm A (Belle M), slsmn, h 1545, 10th.
Bailey Wm W, real est 3515 Henry.
Bailey W, vocalist Geo Crowley.
BAILEY W J CO (INC), W J Bailey pres and treas, W O North v-pres, Hans F Hirte sec, building materials 608 West G nw cor Arctic. (See page 17.)
Bailhache Adaline, clk P O, r Coronado.
Baillie Elizabeth, cashr G H Becker, r 1564, 7th.
Bailor John W (Myrtle), h 1555, 8th.
Bailor Martin O (Mary), h 1555, 8th.
Baines Elizabeth V (wid Wm), r T T Baines.
Baines Tollie T (Lina), rancher, h Grantville, Mission Valley, RFD 2, Bx 124.
Baines Wm E (Armande), driver H S Hoyt, h 7712 Gerard av, La Jolla.
Bair see also Baer and Bear.
Bair Lawrence W, candymkr Bishop & Company, r 1931 L.
Bair Rose C Mrs, h 1931 L.
Baird Elizabeth C (wid W H), h 1660 National av.
Baird Everett E, baker, r 3780, 5th.
Baird Frank P M (Elen E), painter, h 3355 Chamoune av, E. S. D.
Baird Fred E (Ethel), lab City Operating Dept, h 1734 Union.
Baird Jean, nurse, r 1043 State.
Baird John D (Olive M), plasterer, h 1876 Kearney av.
Baird Margt B Mrs, h 2453 G.
Baird Margaret E (wid Lestus), copyist Co Recorder, h 4404 Arizona.
Baird Parvan M (Ellen), painter, h 3355 Chamoune av, E. S. D.
Baird U Lee, clk Klauber Wangenheim Co, r 3355 Chamoune av, E. S. D.
Baiwer John (Hubertin), h 3884 Florence, RFD 3, Bx 22.
Baja California Realty Co, David Zarate sec 1015, 1st, rm 608.
Bakehorn Lydia M (wid Albt), h 2530 India.
Bakeman Clarence H (Mary A), plastering contr 522, 10th.
Bakeman Thos, longshoremn, r 423 West F.
Bakeman Wm R (Eva M), lather, h 1765 Kearney av.
Baker, Agnes S, r 3485 Copeland av, E. S. D.
Baker Alice, r 5079 Narragansett, Ocean Beach.
Baker Augusta H (wid Harry), h 205, 21st.
Baker Anna (wid Fredk), r 4142 Reed av, E. S. D.
Baker Annie (wid Nathaniel), h 7727 Eads av, La Jolla.

PARADISE VALLEY SANITARIUM
NATIONAL CITY, CAL.

POULTRY, BEES, GARDEN SUPPLIES LIVE AND DRESSED POULTRY
414-430 SIXTH STREET
STILES POULTRY SUPPLY CO.

Baker A Franklin (Ella), h 2736 B.
Baker Bert R (Hattie), barber 726 F.
Baker Chas K (Helen J), teller First Natl Bank, h 2628 Bway.
Baker Charlotte J Mrs, phys, r 898 Rosecrans blvd, Roseville, Pt Loma.
Baker Clara B Mrs, dressmkr 1125 C.
Baker Clifford H (Maybell H), slsmn Rife Bros, h 334 W Robinson
Baker David, prop Yale Apts, h 650, 11th.
Baker Doren M, private U S A Fort Rosecrans.
Baker Dwight C (Mabel A), h 3740, 4th.
Baker Edwd L (Mabel V), driver Klauber Wangenheim Co, h 645, 11th.
Baker Eldred, h 416, 25th.
Baker Ella E Mrs, r 3743 Front.
Baker Elmer O (Minerva T), h 1947, 30th.
Baker Essie, cook, r 1039 K.
Baker Flavell U, h 4639 Florida.
Baker Florence, tchr, r 7727 Eads av, La Jolla.
Baker Florence (wid F A), h 2407 L.
Baker Florence B Mrs, clk E W Klein, r 1122 E.
Baker Frank F (Effie M), slsmn Benbough Furn Co, h 1844, 1st.
Baker Fred (Charlotte J), phys, h 898 Rosecrans blvd, Roseville, Pt Loma.
Baker Geo J, meat ctr C S Hardy, r Golden West Hotel.
Baker Grace L (wid E D), h 3171 Kalmia.
Baker Halley R (wid Elmer H), nurse, h 3762 Hugo av, E. S. D.
Baker Harold, janitor S D Army & Navy Academy, Pacific Beach.
Baker Helen L (wid C John), h 4416 Georgia.
Baker Hester A, r 4282 Sierra Vista.
Baker Hester J (wid Jarvis), h 3485 Copeland av, E. S. D.
Baker Ira F, nightmn S D Cons G & E Co, r Coronado.
Baker Ira Fremont, gardener, r 624 S 32d.
Baker Jennie (wid E N), h 4063 Ohio.
Baker John (Varnick), h 4462 Ohio.
Baker John S (Lillian), h 1623 W Lewis.
Baker John W (Jessie E), lab, h 624 S 32d.
Baker Lillian Mrs, prop Montclaire Apts, h 1623 W Lewis.
Baker Lavinia D (wid G W), h 3670 Vermont.
Baker Lloyd B, lab, r 624 S 32d.
Baker Louis, r 520, 6th.
Baker Louis (Jennie), h 1360, 31st.
Baker Louisa (wid Thos), h 3569 Conklin av, E. S. D.
Baker Louise C (wid B F), h 4538 Park blvd.
Baker Lucy A (wid B C), r 3727, 28th.
Baker Margaret, steno, r 1654, 4th.
Baker Maria (wid Albt), dressmkr 1150, 11th.
Baker Martha J, registrar of Nurses' Official Directory (Baker & Taylor) (Woman's Social Service), r 205, 21st.
Baker Minerva T Mrs, gro 1947, 30th.

Mikels & Bradbury
Insurance
Liabilities
Loans
and
Real Estate
958 7th
Main 1716
Home 4120

Office Buildings
With their tenants see Pages 18-21

The Thiel Detective Service Co.
F. R. CLAYTON Manager
PHONE SUNSET MAIN 2350
Los Angeles Office, Suite 926 Washington Bldg.
PHONE HOME A 2844

LEIGHTON McMURTRIE
320 BROADWAY, U. S. GRANT HOTEL BUILDING
REAL ESTATE
INSURANCE
MORTGAGE LOANS

HOME 4328
PACIFIC 1478
ROOD-PETERS COMPANY
Real Estate and Loans
Bonds
Insurance
Workmen's Compensation
909 Seventh Street
San Diego, Cal.

T. H. SHORE AND STAFF
Advertising
Planned
Written
Placed
Spreckels Bldg
MAIN 320

Baker Nancy E Mrs, Christian Science pract 121 Bway, rm 502, r 1911 Cable, Ocean Beach.
Baker Nannie C (wid Geo W), h 1549 India.
Baker Naomi, r 1719 Ft Stockton dr.
Baker Nellie B Mrs, hairdresser The Misses Richards, r Chula Vista.
Baker Ora, r 4063 Ohio.
Baker Oscar C (Bessie) (Baker & Berg), h 1719 Ft Stockton dr.
Baker Oscar H (Abbie J), h 2903, 29th.
Baker Quincy C (Maggie), h 4067, 32d.
Baker Rachel A (wid E P), h 3727, 28th.
Baker Richd H (Julia), h 4282 Sierra Vista.
Baker Robt H (Anne N), auto livery 432 C, rm 23, h 892 Rosecrans blvd, Pt Loma.
Baker Roy H (Nancy E), h 1911 Cable, Ocean Beach.
Baker Ruth O, r 2407 L.
BAKER R & L ELECTRICS, A B Shaw agent for San Diego County 1224 3d, Tel Main 636.
Baker Sarah S, h 5087 Narragansett, Ocean Beach.
Baker Sidney C (Lillian M), clk F W Sumpf, h 1045, 7th.
Baker Theo B (Mary A), agt Day and Night Solar Heater Co and roofing contr 1020, 9th, h 868 Honeycutt, Pacific Beach.
Baker Thos K (Mabel M), cashr Spreckels Bros Com Co, h 2635, 5th.
Baker Viola P, lndrs Munger's Lndy, r 624 S 32d.
Baker Wilbur S, slsmn Standard Soil Tester Co, h 3219 Mission dr, RFD 4, Bx 187-K.
Baker Wm H (Jessie P), bldg contr 525, 25th.
Baker Wm J (Annie M), carrier P O, h 2976 Kalmia.
Baker Willis C (Frances R), cartoonist, h 1168, 22d.
Baker & Berg (O C Baker, V E Berg), gro 1625 W Lewis.
Baker & Taylor (M J Baker, M H Taylor), employment bureau 121 Bway, rm 554.
Bakewell Maude B (wid Herbt B), r 4212 Ibis.
Bakker Jan (Elizabeth W), plasterer, h 4468 Ohio.
Balaban Geo P, pdlr, h 4567 Idaho, RFD 4, Bx 200-D.
Balace Antonio, porter H H Kerber, r 448 W Bway.
Balariana Navarette (wid Delgarde), r 4438, 42d, RFD 4, Bx 153-J.
Balboa Oil Co, A J Taylor pres, C Kleinschmidt v-pres, John Wiseman sec-treas, 121 Bway, rm 629.
Balboa Park, J G Morley supt, north from A to Upas bet 6th and 28th.
Baldessary Antonio (Baldessary & Corazza), h 1536 Market.
Baldessary & Corazza (Antonio Baldessary, Ben Corazza), gro 1538 Market.
Baldock Geo W, tire finisher Savage Tire Co, r 4664 Park av.
Baldridge A A, lab City Operating Dept, r 669, 5th.
Baldridge Mabel, phone opr Pac T & T Co, r 907 A.
Baldwin Alex H (Susan M), clk Spreckels Cos, h 727, 24th.
Baldwin Angelo L, atty, r 821, 17th.
Baldwin Arthur H (Edith I), h 332 S 37th, RFD 3, Bx 13-R.

SOUTHERN CALIFORNIA MUSIC CO.
Pianos, Phonographs, Sheet Music and Musical Instruments. 630 C STREET, Between 6th and 7th

CHAS. R. McCORMICK LUMBER CO.
Wholesale and Retail Dealers BOTH PHONES MAIN OFFICE: FOOT OF 24TH ST. CITY OFFICE: 923 3RD ST., COR. PLAZA

Baldwin Bertha, r 4617 Mississippi.
Baldwin Ellen S (wid Jos), h 246 Cedar.
Baldwin Emma (wid J B), r 1654, 4th.
Baldwin Eugene I, clk Painted Desert Exhibit Pan Cal Intl Expo.
Baldwin Geo I, tchr, r 857, 11th.
Baldwin Geo L (Lillian E), engr Union Ice Co, h 3088 El Cajon blvd.
Baldwin Gerald L (Mamie), slsmn, h 4066, 3d.
Baldwin Grace L, r 821, 17th.
Baldwin Harry D (Gladys), auto opr, r 1943 Market.
Baldwin Harry H (Minnie), painter, h 2262 Kearney av.
Baldwin Hugh J (Clara L), h 821, 17th.
Baldwin Irwin G, student Kelsey-Jenney Coml Coll, r 1809 National.
Baldwin Jas M (Mary T), h 2026 Bway.
Baldwin John V, clk, r 727, 24th.
Baldwin Ledyard L, student, r 821, 17th.
Baldwin Merrill H (Elizabeth), photo, h 3712 Arnold.
Baldwin Newton C (Clara H), slsmn Klauber Wangenheim Co, h 1558, 4th.
Baldwin N Alvord (Marion A), h 3844, 1st.
Baldwin Olivia A, writer, r 246 Cedar.
Baldwin Robt (Lottie), carp, h 2974 K.
Baldwin Stephen, pipe ftr, r 1139 Front.
Baldwin Thos M (Nellie C), h 4617 Mississippi.
Baldwin Victor Lewis, atty, r 821, 17th.
Bales Dillon (Martha A), h 2012 G.
Bales Louis L (Margaret), prop Alaska Exhibit Pan Pacific Bldg Pan Cal Intl Expo, h 525 Kalmia.
Balestrieri Frank (Anna), h 1971 Atlantic.
Balfour Julius A, r 1228 Edgemont.
Balic Antone, lab, h 1143 State.
Balic Nicholas (Martha), porter Robertson & Moores, h 529 West E.
Balkner Mary (wid Gustav), h 839, 8th.
Ball Archie A (Nina M), auto opr, h 1170, 22d.
Ball Clifford C, clk Robinson Drug Co, r 768, 10th.
Ball Eliza A (wid A B), h 2936 Upshur, Roseville, Pt Loma.
Ball Geo N (Bessie R), electr Pac T & T Co, h 1835 Edgemont.
Ball Helen M, bkpr C W Oesting, r 3770 Richmond.
Ball Henry, chef Hotel Sandford, h 1767 Julian av.
Ball Isabella L, tchr Lincoln Sch, r 3782 Kite.
Ball Jessie D, v-prin Washington Sch, r 3782 Kite.
Ball John S, driver Henry Uelzen, h 446, 7th.
Ball Lucius S, with The Marston Company, r 1671, 5th.
Ball Nellie M, phone opr Western Metal Supply Co, r 1671, 5th.
Ball Percy E (Eva R), clk P O, h 4149 Vermont.
Ball Ralph M (Ida H), florist 1248 Pennsylvania av.
Ball Robt (Annie), h 3770 Richmond.
Ball Thos (Lalla), atty, h 3782 Kite.
Ball Thos A (Martha), tmstr, h 3677 Jackdaw.
Ball Veda M, tchr Ocean View Sch, r National City.

MARKHAM POTTERY
DESIGNERS AND MAKERS OF
Art Pottery
NATIONAL CITY CALIFORNIA

SOUTHERN ENGINEERING AND ASBESTOS CO.
Asbestos Materials, Belting, Packing Hose and Power Plant Supplies
HUNTER SMITH, JR., MANAGER A. M SMITH, TREAS 6TH N. W. COR K

S. W. GRIER CO.
1108-4th
Phones: Pacific 2615; Home 3280
SURETY BONDS
GENERAL INSURANCE
BUILDING LOANS

M. F. ZENT
Insurance
Fire
Accident
Liability
Plate Glass
Automobile
Live Stock
Burglary
Elevator
Rent
Surety Bonds
207
AMERICAN NAT'L BANK BUILDING

T. H. SHORE AND STAFF
Advertising
Planned
Written
Placed
Spreckels Bldg
MAIN 320

Ball Wm, porter Maryland Hotel Buffet.
Ball Wm P (Ella M), h 825 W Washington.
Ball W Clyde (Edith E), yeoman U S N, r 1248 Pennsylvania av.
Ballantine David S, acct Pan Cal Intl Expo, r Coronado.
Ballantyne Marion, student State Normal Sch, r 3640 Louisiana pl.
Ballard Clarence P, student, r 4220 Arden Way.
Ballard Fred C (Della M) (Ballard & Brockett), h 4220 Arden Way.
Ballard Gladys M, r 4220 Arden Way.
Ballard Lela Mrs, r 1946, 1st.
BALLARD & BROCKETT (F C Ballard, I T Brockett), cloaks, suits, waists and millinery 1064-1066, 5th.
Ballast Point, Point Loma.
Ballast Point Lighthouse, D R Splane keeper, Pt. Loma.
Ballesteros Raymond, driller City Operating Dept, r North San Diego.
Balling see also Bolling.
Balling Aug (Margaritha), h 816 Sutter.
Ballinger see also Bollinger.
Ballinger Edwin E (Ida M), real est 1025, 7th, h 3759, 31st.
Ballinger Edwin H, auto opr, r 3759, 31st.
Ballo Jos G (Katherine), lndywkr Sanitary Lndy, h 431, 16th.
Balloon Dye Wks, Philip Duggan mgr, 953, 5th.
Balloon Route Excursions, Geo Vessells mgr, Hotel Brewster.
Ballou Eloile E (wid J M), h 3162, 2d.
Ballou Hattie Mrs, pres S D Humane Society, r Coronado.
Balmforth Alfd (Amelia), h 1933 Dale.
Balmoral Apts, Geo Husband prop 2165, 2d.
Balster Lena, r 854, 10th.
Baltazar Maria Mrs, r 1897 National av.
Baltazar Mary, r 1430 W Pennsylvania av.
Bamberry Jas H (Helen E), nursery 931, 9th, h 3511 Kansas.
Bancroft Building, G se cor 5th.
Bancroft Clinton, lab Hercules Powder Co, r 944 State.
Bancroft Effie M (wid H A), r 230 Grape.
Bancroft The, L J Schletzer prop, fur rms, 523 G.
Band Andw, h 3443 Menlo, E. S. D.
Bandholtz Marina, steno City Operating Dept, r 1040 B.
Banding Adolph, plumber, r rear 1341 Columbia.
Bandy Jos H, lab, h 912 S 26th.
Bane Geo A (Flora E) (Harlan Bane Realty Co), h 904 Prospect, La Jolla.
Banegas Louis (Elizabeth), driver Pioneer Truck Co, h 2674 I.
Banegas Mauricia, maid, 106 W Spruce.
Bango John, hlpr Cristobal Cafe Pan Cal Intl Expo.
Bango John A (Mary), rancher, h Colonial av se cor Chatham, E. S. D.
Bangs Danl M (Anna B), h 1536, 31st.
Bangs Egbert C (Jessie H), bkpr Johnson Saum & Benbough, h 1404, 4th.

MAIN 4723
A. D. PIERSALL
OWL BLDG. SAN DIEGO
REAL ESTATE
REAL ESTATE
AND NOTARY PUBLIC
414 OWL DRUG BUILDING
MAIN 4723
A. D. PIERSALL
OWL BLDG. SAN DIEGO
REAL ESTATE

F. W. BRADLEY CO.
FAMILY TRADE A SPECIALTY
TELS: HOME 1157, MAIN 157
Wholesale Wines and Liquors
Prompt Free Delivery
1058 FOURTH ST.

Bangs Frank W (Adele M), sec-treas Eagle Drug Co, h 3579, 4th.
Bank Bldg, University av sw cor Fairmount av, E. S. D.
Bank Hotel, Mrs L W Augustine prop, fur rms 716 F.
BANK OF COMMERCE & TRUST COMPANY, SAN DIEGO, CAL, Julius Wangenheim pres, Milton H Epstein cashier, R B Thomas asst cashier, 5th sw cor E. (See page 9.)
Banke Alfd (Clara), foremn Russ Lmbr & Mill Co, h 1919 Kearney
Banke Clara, entertainer, h 840 B.
Bankruptcy Court see Referee in Bankruptcy.
BANKS ALFRED E (Minita M), phys 861, 6th, rm 519 and city health officer, h 1838 Sunset blvd.
Banks Anna, h 4130 Georgia.
Banks Frank S, h 3345, 1st.
Banks Haskell W (Effie M), mech Lincoln Garage, h rear 1027, 15th.
Banks Horatio (Alice F), h 3210 Logan av.
Banks Marion G, r 3345, 1st.
Banks Pauline, student, r 2246 Market.
Banks Wm R (Jennie), h 2456 G.
Bankson Florence I, r rear 4229 Maryland.
Bankson Mary (wid Ola), h rear 4229 Maryland.
Banning Bernice T, pres Annie Besant Lodge, Theosophical Society and tchr S D High Sch, r 2808 State.
Banning Edwin T (Isabel T), archt 2808 State.
Banning J, r Golden West Hotel.
Banta Angelica D, h 1572, 9th.
Banta Armory C, lab, h 546, 10th.
Banta Elmer E, foremn Weldon's Planing Mill, r 812 F.
Banta Floyd H, private S C Aviation Sch, North Island.
Banta Glenn, clk John Bozekes.
Banta Wm H (Maude I), lab, h 4003 Castle, E. S. D.
BAPTIST LOGAN HEIGHTS CHURCH, Rev Richard E Day pastor, 29th and Newton av, phone Main 1672; take Logan Heights car to 29th.
Baptiste Albt, brick contr 3144 Logan av.
Baptiste Mary (wid Max), r 3144 Logan av.
Baque Areste, h 4664 Orchard av, Ocean Beach.
Baque Hector, r 4664 Orchard av, Ocean Beach.
Baque Heloise, r 4664 Orchard av, Ocean Beach.
Baque Martin A (Blanche), cigarmkr A Sensenbrenner & Sons, h 952, 14th.
Barajas Juan (Victoria), lab, h 1103 J.
Baranov Max (Rose), jeweler 932, 5th, h 647 Robinson av.
Baranov Nathan, mgr Max Baranov, r 1861, 3d.
Baranowski Jacob (Matilda), saloon 519 F, h 765, 10th.
Barbachano Rubens S (Josephine), h 1021 A.
BARBARA WORTH HOTEL, management D R Lane, 319 Plaza.
Barbee Bertram, clk Cook-Haddock Co, r 1229, 8th.
Barbeling Jos (Mary B), h 2036 Harrison av.
Barber Effie M, r 3851 Albatross.

Henry Wiegand
Ladies' Tailor
PHONES
Home 1593
Main 2578
1165 FOURTH STREET

ALLEN'S MILK
Producers and Distributors of
PURE MILK
FAMILY TRADE OUR SPECIALTY.
ALLEN'S DAIRY
RURAL No. 2
ALLEN'S CREAM

TIP-TOP AND KLEEN MAID BREAD
MANUFACTURED BY SNOWFLAKE BAKING CO.
HOME 1047 MAIN 47
SOLD BY ALL GROCERS

John Burnham & Company
212-214 TIMKEN BUILDING
REAL ESTATE LOANS AND INSURANCE

Barber Emily (wid Edwd R), h 3851 Albatross.
Barber E Milton (Zulette S), h 108 W Robinson av.
Barber E Milton jr, student, r 108 W Robinson av.
Barber Frank A (Leontium), hlpr West Coast Gas Engine Co, h 3630 Arizona.
Barber Geo E, clk, r 3851 Albatross.
Barber Gertrude R Mrs, fur rms, 732, 8th.
Barber Lorenzo L (Gertrude R), driver Electric Lndy, h 732, 8th.
Barber M Ellen C Mrs, tchr Florence Sch, h 4337 Hawk.
Barber Vera, waiter Manhattan Rest, r 855, 19th.
Barbers John, fishermn, r 3663 Atlantic.
Barbosa Antonio A (Carmen), plasterer, h 620, 18th.
Barbour Blanche B Mrs, sec Barbour's Confectionery Co, r 3375 Dale
Barbour Fredk S (Blanche B), pres Barbour's Confectionery Co, h 3375 Dale.
BARBOUR'S CONFECTIONERY CO, F S Barbour pres, Mrs Blanche B Barbour sec, 1060, 5th.
Barcelona Pasqual, porter, r 944 India.
Barcenas Carmen, r 3845 Front.
Barcenas Jesus, atty, h 3845 Front.
Barcenas Louis, eng, r 3845 Front.
Barcenas Pietra (wid Edwd), r 3845 Front.
Barclay Edwd D (Laura E), bridge contr, 2343 Columbia.
Barclay John (Ellen S), painter, h 2045 Logan av.
Barclay Robt H, carp Iowa Garage, r 1404 F.
BARD HOWARD B REV (Anna E), pastor First Unitarian Church, h 1860, 3d.
Bard Nathan (Beckie), pdlr, h 2995 Logan av.
Bardinave A, r Golden West Hotel.
Bardino Carl (Philomena), lab, h 4084 Wabash av, E. S. D.
Bardino Jos, fruit pdlr, h 1915 Arctic.
Bardsley Edwd, mach, h 3791 India.
Bardsley Wm (Mary A), h 2565 India.
Bardwell L G Mrs, r 319 Plaza.
Bare Caroline (wid J V), r 937 University av.
Bareno Mary R Mrs (wid Ralph), h 1897 National av.
Barfoot Adam (Nora), exp, 405, 9th.
Barfoot Clara W, lndrs Electric Lndy, r 1313 Market.
Barfoot Elvey, clk, r 405, 9th.
Barfoot Horace, lab, r 405, 9th.
Barfoot Viola, lndywkr, U S Grant Hotel.
Bargrakan Jas, bootblk 332 C, r 1227, 2d.
Barker Adela T (wid N E), h 306 Walnut av.
Barker Alton E (Almeda), supt I O O F Cemetery, h 3203 Logan av.
Barker Arthur R (Evelyn H), barber 1023, 7th, h 3096 Santa Monica av, Ocean Beach.
Barker Chas W (Minnie L), clk P O, h 121 W Pennsylvania av.
Barker Eunice P (wid E F), h 940 S 26th

The Campbell Machine Co.
AUTO MARINE AND GENERAL REPAIRS
Foot of 8th Street

Le Grand Flint
San Diego's MOST Successful AND Progressive Instructor OF PIANO
Homephone 3030
SEE PAGE 67

Art Crafts Wall Paper & Paint Co.
CONTRACTORS
Wall Paper, Paints, Oils, VARNISHES, ETC.
SPECIFICATIONS, DESIGNS IN COLOR SCHEMES AND ESTIMATES FURNISHED
Main 1316
1224 Fourth St., San Diego, Cal.

If it's building material you want, see **THE DIXIE LUMBER AND SUPPLY CO.**
WE SELL EVERYTHING TO BUILD ANYTHING
BOTH PHONES UNIVERSITY AVE. AND OHIO ST.

Barker-Gilmore Sporting Goods Co, N E Barker pres, C A Gilmore sec-treas, T N Dunn mgr, 1118, 4th.
Barker Iva L, bkpr G W Beermaker, 3203 Logan av.
Barker Laura N, clk G H Becker, r 1425 C.
Barker Lynn W, clk Johnson Cigar Co, r 3203 Logan av.
Barker Mary A (wid Aug S), h 2621 B.
Barker Nelson E, pres Barker-Gilmore Sporting Goods Co, r 306 Walnut av.
Barker Philip M, millmn S D Planing Mill, r Coronado.
Barker Sophia E (wid R W), h 1958, 2d.
Barker Terry E (Augusta I), teller Bank of Com & Trust Co, h 2936, 1st.
Barker Wm C, r 306 Walnut av.
Barketta Benedetto (Paolina), lab, h 4128, 1st.
Barklay Hugh (Hattie), h 2975 Newton av.
Barkley Charlotte S (wid C E), fur rms 1058, 9th.
Barkley Grace V Mrs, sec Point Loma Assembly, r 3214 Trumbull, Roseville, Pt. Loma.
Barkley Jas T (Laura), undertaker 1466, 4th.
Barkley Laura G Mrs, r 11, 20th.
Barkley Mary W, tchr S D High Sch, r 1466, 4th.
Barkley Robt I, student, r 3214 Trumbull, Roseville, Pt. Loma.
Barkley Thos H (Grace V), h 3214 Trumbull, Roseville, Pt. Loma.
Barkow Frank G, woodwkr Cal Mfg Co, r 815, 3d.
Barkow Lucile M, dressmkr 1329, 8th.
Barkow Mary D, with The Marston Company, r 1329, 8th.
Barlow Alice, student, r 3442 Florida.
Barlow Ellen A, h 1826 W Washington.
Barlow Elvon E (Ollie E), carp, h 3442 Florida.
Barlow Harold, bkpr S D Cons G & E Co, r 3204 E.
Barlow Jason J (Katharine), carp Scripps Institution, h 3204 E.
Barlow John (Sarah J), h 1555 Front.
Barlow S Louis, electr J S La Sha, r 3442 Florida.
Barlow Victor H, r 1929 Meade av.
Barnard, see also Bernard and Benard.
Barnard Caroline (wid T A), h 3111 K.
Barnard Ellen M, poultry, h 3438 Highland av, E. S. D.
Barnard Eugenia J Mrs, h 7855 Herschel av, La Jolla.
Barnard Jennie (wid C A), h 4073 Pauly av, E. S. D.
Barnard Josie (wid Frank P), r 3569, 1st.
Barnard M E Mrs, maid Maryland Hotel, r 3384, 31st.
Barnas Alida, r 4522 Illinois.
Barnas Jacoba C, steno S D Cons G & E Co, r 4522 Illinois.
Barnas Wm J (Alida), carp, h 4522 Illinois.
Barnert Marian (wid Jos), r 923, 20th.
Barnes Arthur J, barber 1010 Prospect, h 4565 Ivanhoe, La Jolla.
Barnes Benedict I, musician, r 208 W Date.
Barnes Carl M (Winifred), mtrmn S D Elec Ry Co, h 1702 K.
Barnes Celia Mrs, maid New Palace Hotel, r 304 A.

Barney & Barney
Insurance
Bonds, Loans
Liability
Compensation
PACIFIC MUTUAL LIFE INS. CO.
E. P. RIECKER, Agt.
Scripps Bldg.
Rooms 207-209

Palace
Dry Cleaning and Hat Works
SUITS
Cleaned and Pressed
75c and 85c
HATS
Cleaned and Blocked
50c
Phones { Main 202 / Home 3106
920 Broadway
SAN DIEGO, CAL.

HOTEL YALE
LIVE WITH US IN COMFORT
IT'S AT FIRST AND F STS. PHONES--5310; HOME 4321

CALIFORNIA IRON WORKS INCORPORATED
PHONES, HOME 1336, SUNSET 1336
FOOT OF SEVENTH STREET, SAN DIEGO, CALIFORNIA
ENGINEERS, FOUNDERS, MACHINISTS
STRUCTURAL IRON AND STEEL CONTRACTORS
FREIGHT AND PASSENGER ELEVATORS

Hambly, Smith and Murphy
Hambly, Smith and Murphy
Hambly, Smith and Murphy
Hambly, Smith and Murphy
Hambly, Smith and Murphy
Funeral Directors
1570 4th
Tels M. 139
Home 1139

Barnes Chas F (Annie), cashr Bishop & Company, h 3821, 5th.
BARNES CHARLES L REV (Martha), rector St Paul's Episcopal Church, h 408 Nutmeg.
Barnes C Banken Rev, r 408 Nutmeg.
Barnes Eben S (Lyla M), bldg contr 1943 Columbia.
Barnes Edwd Y (Lulo M), sec-treas Doyle-Barnes Co, h 3361 4th.
Barnes Elinor C, r 2865 C.
Barnes Ellen, h 2846 Juniper.
Barnes Everildis, r 208 W Date.
Barnes Ezekiel L (Effie L), real est 506, 24th, r 2652 Newton av.
Barnes Florence M, student, r 506, 24th.
Barnes Ford (Mabel M), slsmn Standard Oil Co, h 1207, 25th.
Barnes Frank G, mgr Helping Hand Home, r 1806 J.
Barnes Frank M (Emma R), mining, h 1547 F.
Barnes Fredk J (Lena W), h 1744 Front.
Barnes Geo W, miner, r 3264, 4th.
Barnes Guy M, mach Bay City Mach Wks, r 317, 18th.
Barnes Harry W (Mary), saloon 1347 K and prop Bristol Cafe, h 317, 18th.
Barnes Jas F (Cordie E), h 905 Johnson av.
Barnes John W, auto opr Cudahy Pkg Co, r 2145 Harrison av.
Barnes Mary A (wid John), r 460, 22d.
Barnes Mary R, student State Normal School, r 3405, 4th.
Barnes Norton M, r 2865 C.
Barnes Orrin M (Clarie K), clk, r 905 Johnson av.
Barnes Otis, r 1036, 9th.
Barnes Perry P (Catharine), lino opr S D Linotyping Co, h 208 W Date.
Barnes Phebe (wid F W), h 3405, 4th.
Barnes Queen N Mrs, clk Johnson Cigar Co Pan Cal Intl Expo, r 2145 Harrison av.
Barnes Richd W (Amanda R), (Barnes & Wolf), h 3987 Georgia.
Barnes Riley C (Alma), slsmn Bishop & Company, h 3645 Kansas.
Barnes Roy H (Leva), driver Union Ice Co, h 3676 Arizona.
Barnes Stephen P, inv, r San Diego Hotel.
Barnes Theodore L (Myrta H), v-pres Fenton-Sumption-Barnes Co, h 3427, 4th.
BARNES URIAH L, prop Auto Wrecking & Supply Co, r 1152, 1st.
Barnes Walter (Emma J), carp, h 2567 A.
Barnes Willard G (Nell T) (Barnes & Galloway), h 7636 Girard av, La Jolla.
Barnes & Calloway (W G Barnes, C H Calloway), grocers 7824 Girard av, La Jolla.
Barnes & Wolf (R W Barnes, J J Wolf), garage University av. nw cor. Ohio.
Barnet Amelia (wid Goodman), h 3737 Arizona.
Barnet Archie (Isabel B), (Barnet Bros), r 1811 Adams av.
Barnet Bros (Archie and Nathan), confy Mission Cliff Gardens.
Barnet Jos, r 1811 Adams av.

T. H. SHORE AND STAFF
Advertising
Planned
Written
Placed
Spreckels Bldg
MAIN 320

San Diego Building and Loan Association
Low Interest and Easy Terms for Borrowers
J. R. BEARDSLEY, Secretary 759 SIXTH ST., Express Block

H. A. CAMERON CO. INSURANCE BONDS
THE OFFICE OF EFFICIENCY UNION BUILDING
PHONES--MAIN 4953 HOME 1788

Barnet Nathan (Kathryn M), (Barnet Bros) and concession Pan Cal Intl Expo, h 4571 North av.
Barnet Sarah, steno, r 3737 Arizona.
Barnett Albt, 2d hd furn 372, 16th.
Barnett Chas M, slsmn Moses Segaloff, r 1568, 5th.
Barnett David G, h 1541, 8th.
Barnett D Gilbert (Katherine I), real est 1020, 3d, h 1630, 8th.
Barnett Frank B (Belle), foremn Baker Iron Wks, h 6589 University av. E. S. D.
Barnett Paul F, chef A W Johnson, r 1568, 5th.
Barnett Roy E (Bertha C), slsmn Moses Segaloff, h 156, 18th.
Barnett Wm E (Anna M), h 1568, 5th.
Barnett Wm J, trimmer F W Woolworth Co, r 1568, 5th.
Barney Bert (Irma), plumber, h 164, 18th.
Barney Carroll L, lab, r 4624 Campus av.
Barney Ernest, lab, r 4035 Mississippi.
Barney Eudora E, r 4029 Colonial av, E. S. D.
Barney Geo L (Anna W) (Barney & McKie), r 3530, 7th.
Barney Irma Mrs, lndrs Munger's Lndy, r 164, 18th.
BARNEY LORENZE W (Miriam), (Barney & Barney), h 3544, 7th.
Barney, McMurtrie & Decker Building 1302, 5th.
Barney Margaret Mrs, h 4035 Mississippi.
Barney Minnie G (wid D L), h 4624 Campus av.
BARNEY PHILIP C (Lilla) (Barney & Barney), h 2630 Park av.
Barney Walter T, r 3530, 7th.
BARNEY & BARNEY (L W and P C), general insurance and loans, 207-209 Scripps Bldg 525 C. (See right side lines and page 39.)
BARNEY & McKIE (George L Barney, J H McKie), real estate, loans and insurance 344 C.
Barngrover Alan B, bkpr Sou Trust & Savings Bank, r 2114, 4th.
Barngrover Minnie B Mrs, Christian Science Pract 121 Bway rm 506, r 2115, 4th.
Barngrover Wm W (Minnie B), atty, h 2115, 4th.
Barnhart Harriett, student, r 3956, 5th.
Barnhart Harry C (Bird G), dentist 3872, 5th, h 3956, 5th.
Barnhart Percy S (Ruth), curator Scripps Institution La Jolla.
Barnhart Robt E (Mary), lab Water Dept, h 4019 Congress, Old Town.
Barnhouse Ethel, janitor Madison apts, h 2035 Bway.
Barnitz Richard B, lieut U S A Aviation Sch, h 2850 Cedar.
Barnson Realty Co (Stephen Bjarnson) real est 1007, 5th rm 207.
Barnum Clara S (wid Jos H), h 1333 Columbia.
Barnum Gorham N (Lourena), h 4158 Georgia.
Barnum Henry P, janitor G A R Hall, h 4070 Stockton av. E. S. D.
Barnum Walter H (Alice), (Barnum & Lambert), h 3044 Olive av.
Barnum Wm E (Arvilla), driver Union Ice Co, h 122, 24th.
Barnum & Lambert (W H Barnum, J H Lambert), civ engrs 525 C rm 312.
Barowski Walter H (Christine C), mariner, h 2214 Bway.

Life, Accident, Etc.
G.et
A.etna-ized
BY
GIST
INSURANCE
SERVICE
—
GILMAN A. GIST
202 Owl Bldg.
MAIN 188

Information Bureau
International Theosophical Headquarters
Point Loma California
330 Broadway
U. S. Grant Hotel Bldg.
Near Entrance

CANDIES LIGHT LUNCHES
KEMP'S SODAS
209-211 BROADWAY

CARMICHAEL & McMAHON CO.
THIRD AND ASH STS. UNDERTAKERS MAIN 5501 HOME 4604

An Accident is not Always a Disaster
If you have first insured your income with
NEAL & HOME
625 E St.

P. M. DAIRY ASS'N
Manufacturers and Distributors of
Purity Dairy Products
—
COTTAGE CHEESE
ICE CREAM
BUTTER
CREAM
MILK
KEFIR
12th & K Sts.
Phones
HOME 2034
SUNSET 3311

Barr Andrew F (Mary A), (Andrew F Barr and Co), h4620 Park blv
BARR ANDREW F & CO (Andrew F Barr), real estate and loans 4620 Park blvd, Phone Hillcrest 1691.
Barr Alex, gardener 1560, 8th.
Barr Chas H, farmer, r 643, 14th.
Barr Curtis F, carp, r 4620 Park blvd.
Barr Earl S (Frances G), painter 825 Market, h 1527 W Lewis.
Barr Edwin (Irene), h 524, 21st.
Barr Fred L (Golda M), farmer, r 643, 14th.
Barr J Wm (Mary A), farmer, h 643, 14th.
Barr Mary A Mrs, real est 4620 Park blvd.
Barr Nellie A, r 1527 W Lewis.
Barr Nellie R A, r 643, 14th.
Barr Saml, h 643, 14th.
Barraclough Henry A (Clara G) mgr Akerman & Tuffley, h 3943 Portola pl.
Barragan Augustin, clk Antonio Elosua, r 3264, 4th.
Barragan Horacio, clk Antonio Elosua, r 3264, 4th.
Barrager Frank J (Lena), slsmn S D Relish Co, h 908 C.
Barrentos M, lab, r 832, 1st.
Barrett Alfd T (Carrie B), aviator, h 3952 Shasta, Pacific Beach.
Barrett Bessie, waiter G W Hansen, r 1635, 8th.
Barrett D W, r 511 F.
Barrett Elizabeth (wid Michl), h 4361, 5th, E. S. D.
Barrett Ellen C (wid O M), r New Palace Hotel.
Barrett Ernest H (Anna H), driver J A Held, h 4844, 36th,
Barrett E J, r The Helix.
Barrett Frances A (wid S W), h 1544, 7th.
Barrett Fred A (Adah M), cashr P C S S Co, h 4080 Front.
Barrett Geo C (Harriett), r 528, 14th.
Barrett Geo C, jeweler, 4019 Conklin av, E. S. D.
Barrett Geo N (Helen M), meat ctr C S Hardy, h 3627 Cabrillo av. E. S. D.
Barrett Helen M Mrs, slswmn F W Woolworth Co, r 3627 Cabrillo av, E. S. D.
Barrett Ida A (wid Jas A), h 2505 L.
Barrett John, waiter R. W. Green, r 432 F.
Barrett Lenore V, student State Normal Sch, r 3760 Shasta, Pacific Beach.
Barrett Marcella M, seam, r 4361, 5th, E. S. D.
Barrett Melvin E, r 1335 J.
Barrett Pauline A, r 2505 L.
Barrett Roy T, carp, r 2505 L.
Barrett Saml H, mgr John Robinson's Animal Exhibit, r 59 Isthmus, Pan Cal Intl Expo.
Barrett Stanley R (Irene E), metermn S D Cons G & E Co, h 2405 L.
Barrett Theo M (Nellie C), clk Hotel Oxford, h 924, 8th.
Barrett Thos (Sarah), bldgcontr 3760 Shasta, Pacific Beach.
Barrett Wm H (Clara F), dispatcher S D Elec Ry Co, h 2736 L.

Hotel Churchill EUROPEAN
100 OUTSIDE ROOMS, 50 WITH BATH
O. L. CHURCHILL, OWNER ED. ALLEN, MGR. 9TH AND C

CHAS. F. O'NEALL
966 6TH ST. Phones: Home 3590, Main 252
LOANS
REAL ESTATE
FIRE INSURANCE

Barrie D H, r Golden West Hotel.
Barrie Jessie, nurse 2070, 4th.
Barrington Evalyn, tchr Logan Heights Sch, r 4085 Hillcrest dr.
Barrington Patk R (Katherine), bldg contr 4085 Hillcrest dr.
Barrios Geo (Mary), lab, h 18, 29th.
Barrios Jesus S, hlpr E T. Wellman, r 18, 29th.
Barrios, Jos (Ruby), lab, h 20, 29th.
Barrios Philip (Tillie H), lab, h rear 2924 N.
Barritt Sarah E (wid W A), real est 1009 Prospect, La Jolla.
Barron Edwd, r 511 F.
Barros Raymond (Mignon), bartndr, h 830, 12th.
Barrow Lucius R (Pauline K), foremn S D Union, h 222 W Beech.
Barrow Wm F, clk Holzwasser Inc, r 1846 I.
Barrows Ai E, r 3972 Cleveland av.
Barrows Chas P (Nellie E), gro 3553 University av, E. S. D., h 3559 same.
Barrows Edith L (wid N E), gro 1320 E.
Barrows Herbt L (Fannie L), h 2430, 2d.
Barrows Jean R, student, r 2430, 2d.
Barrows Margaret S, student, r 2430, 2d.
Barrows R Howard, clk C P Barrows, r 3559 University av, E. S. D.
Barry Ellen M Mrs, cook Jos Ruffa, r 304 A.
Barry Faye, r 3630, 3d.
Barry Ray K (Ruby), phys 3105, 5th.
Barry Thos, trucker Santa Fe, r 1070 State.
Barry Wm, r Golden West Hotel.
Barry Wm J, tmstr, r 639 E.
Barschig Chas E (Elizabeth), h 3157 Ivy.
Barsimantov Isaac, clk Thos Moosios, r 3052 National.
Barsook Nellie Mrs. housekpr New Palace Hotel, r 1546 Union.
Barstow Elisha B (Kate G) (Frisbie & Barstow), h 1442, 7th.
Barstow Hotel The, Frisbie & Barstow props 416 A.
Barstow Kenneth G (Dora), printer 647, 7th, h 759, 17th.
Barstow-Pitt Mary Mrs, artist Carpenters Book Store, r 1442, 7th.
Barstow Sarah H (wid Wm), fur rms 2762 National av.
Barteau Daisy M, lino opr S D Union, r 1520 Madison av.
Barteau Mary L S (wid S H), h 1520 Madison av.
Bartel Clyde G, student, r 4217 Arguello.
Bartel Mary R Mrs., h 4217 Arguello.
Barter H Hal (Isabel), supt gen work Pan Cal Intl Expo, r 401 Olive
Barth Bruno E (Elizabeth H), dept mgr Sou Elect Co, h 241, 29th.
Barth Elise M (wid Rudolph), h 2715 Clay av.
Barth Foundry & Machine Works (Wm G Barth) 1129 W Nutmeg.
Barth Gerhart R, electr Sou Elec Co, r 2715 Clay av.
Barth Margaret E, student, r 2715 Clay av.
Barth Valentine J (Olive C), meat ctr C. S. Hardy, h 1647 State.
Barth Wm G (Sophie Y), (Barth Fdy & Mch Wks), h 1031, 22d.
Barthelmess Richd F, compositor S D Sun, r 1625, 8th.
Barthol Mary M (wid S H), h 742, 19th.

IRWIN & CO.
HAY, GRAIN
FLOUR,
MILL FEEDS,
POULTRY
FEEDS,
GRAIN BAGS,
WOOL BAGS,
SACK
TWINE,
COAL
Main office
FOURTH AND K
PHONES:
MAIN 440
HOME 1440

GEO. E. BRIDGEFORD GENERAL INSURANCE
PHONES, HOME 2634 MAIN 2530
303 Southern Title Bldg.

KETTNER & SALMONS
The Insurance Men
Pacific 244
Home 1344
WRITE Life Fire Burglary
Health Bonds Automobiles
Accident Liability Plate Glass
Southern Title Building

Hartwell Electric Co.
955 SIXTH STREET
Motors and Dynamos Sold, Rented and Repaired

Johnson-Saum Company
FUNERAL DIRECTORS
LADY ASSISTANT
N. W. Cor. Fourth & Ash
TELEPHONES SUNSET, MAIN 158 HOME 1158

Bartholf John C P, lieut S C Aviation Sch, r 827 C.
Bartholf John H, lieut-col U S A ret, r 827 C.
BARTHOLOMEW CHAS H (Amina H), postmaster and custodian Federal Bldg, h 2848 Ash.
Bartholomew Chas L, lab, h 31, 16th.
Bartholomew Dorothy A, student, r 2848 Ash.
Bartholomew Lee (Eva), clk, h 907, 12th.
Bartle Geo W (Rilla L), slsmn S D Hdw Co, h 3819 Louisiana.
Bartle Zaida, steno W E Wilson, r 3819 Louisiana.
Bartlett Alice M, steno, r 1236 Pennsylvania av.
Bartlett Edmund B (Nanette H) slsmn Stephens & Co, h 2960, 1st.
Bartlett Ernest L (Alva H), computer City Opertg Dept, h 3161 J.
Bartlett, Fred R (Emma), supt drivers Munger's Lndy, h 4160 Bachman pl.
Bartlett Geo W (Jane), barnmn Olaf Nelson, h 4145 Pacific av, E. S. D.
Bartlett Georgia E, steno North Pac S S Co, r 1236 Pennsylvania.
Bartlett Grace A Mrs., h 2229, 2d.
Bartlett Irving F, student, r 276 S 40th, R F D 3 Bx 44-B.
Bartlett Jack P (Mabel I), bartndr Plaza Bar, h 1830 Tustin, Pt. Loma Hts.
Bartlett Jewett J (Cassie S), gardener Park Dept, h 1236 Pennsylvania av.
Bartlett May, tchr Normal Heights Sch, h 4268 Campus av.
Bartlett Richd (Mary R), rancher, h Grantville, Mission Valley, R F D 2, Bx 120 A.
Bartlett Richd jr, driver, r 4473 Mississippi.
Bartlett Thos H (L Ida), carp, h 276 S 40th, RFD 3, Bx 44-B.
BARTLETT WALTER E (Violet A) chief dep city clk, h 2044 State.
Bartley Geo W (Sallie), lab, h 335, 33d.
Bartley Lillian E, student State Normal Sch, r 4458 Campus av.
Bartley Media (wid Jas T), h 1416 Front.
Bartling Richd A (Rosana), reprmn Hartwell Electrical Co, h 4427 Arch.
Barton Andw J (Clema), ironwkr, h 4046 Colonial av, E. S. D.
Barton Bruce, horseshoer C. D. Stewart, r 216 F.
Barton Chas B, bkpr S D Lmbr Co, r 172, 6th.
Barton Geo, clk Meyer & Davidson, r 216 F.
Barton Jas, orderly County Hosp.
Barton John R (Irma), ironwkr, h 3895 University av, E. S. D.
Barton Lloyd, watchmn, r 216 F.
Barton Louise, asst Painless Parker, r 3635, 3d.
Barton Mary, mangle opr Bay City Towel & Linen Supply Co, r 5, 17th.
Barton, Percy R, r 532, 22d.
Barton Stewart P (Emmanetta), foremn Pioneer Truck Co, h 109 17th.
Bartscherer Eva V (wid J M), h 125 Cuyamaca av, Sierra Vista, R F D 3, Bx 50.

Naylor Gem Co.
Jewelers Miners and Cutters of Precious Stones
We have our own mines of Tourmaline, Beryl, Turquois, Hyacinth and Garnet
330 Broadway
U. S. Grant Hotel

P. W. LAUREEN
1026 4th Street, U. S. Grant Hotel
TAILOR AND IMPORTER

V. WANKOWSKI & CO., INC.
V. WANKOWSKI, PRESIDENT W. McCLELLAND, VICE PRES. & SECY.
Loans, Real Estate, Insurance, Surety Bonds. PHONES: Main 2029 Home 1315 341-342-343 Spreckels Theatre Bldg.

Bartzen Edna V, student, r 1460 C.
Bartzen Kathrine E Mrs, syswmn Ballard & Brockett, h 1460 C.
Bash Bettie H Mrs, bkpr Heller's, r 1233 Robinson av.
Bash C Elmer (Bettie H), clnr and dyer 1040 Bway, h 1233 Robinson av.
Bash Lottie H (wid Rice), r 1278 Robinson av.
Basham Jacob E (Ethel O), plumber F A Heilbron, h 3412 University av, E. S. D.
Bashore Arthur G, mech Auto Sheet Metal Wks, r 3940 Mission av, E. S. D.
BASKERVILLE ERNEST R (Clara A), attorney-at-law 327 McNeece Bldg 432 F, h 1834 Polk av.
Baskerville Guy C, lab, r 4090 Ingalls.
Baskerville Hazel A, student, r 4090 Ingalls.
Baskerville Mary D Mrs, asst R L Baskerville, r 4143 University av, E. S. D.
Baskerville Ralph L (Mary D), dentist 4143 University av, E. S. D.
Baskerville Wm H (Alice E), h 4090 Ingalls.
Baskerville Wm L (Leila C), linemn Pac T & T Co, h 1205, 12th.
Bass Ella Mrs, fur rms 346 West F.
Bass Jas B (Ella), porter Hotel Sandford, h 346 West F.
Bass Jas M, r 710 Beech.
Bass John A, lab, h 4620, 30th.
Bass Marguerite L, r 710 Beech.
Bass Melissa (wid J D), h 710 Beech.
Bass Murray, r 710 Beech.
Bassett Chas, engr S D & Coronado Ferry Co, r Coronado.
Bassett H P, r Maryland Hotel.
Bassett Jane M, dep city treas, r 420 B.
Bassett Laura A (wid C K), h 3619 Kansas.
Bassett Vera E, tchr S D Bishop's Sch, r 3619 Kansas.
Bastar Gustav, waiter Rudder's Cafe, r 1207 Front.
Bastlin Julia R, tchr Sherman Sch, r 1746, 3d.
Bastlin Mabel, steno, r 1746, 3d.
Basques Jos, car repr S D Elec Ry Co, r 828, 2d.
Batch Henry, r 370, 12th.
Batchelder Arthur B (Agnes B), bldg contr 1711 Kearney av.
Batchelder Chester A (Flora H), carp, h 1924 Irving av.
Batchelder Clara E (wid Ira) (Webber & Batchelder), r 963, 9th.
Batchelder Flora H Mrs, lndrs Munger's Lndy, r 1924 Irving av.
Batchelder Louise S, r 810 Ash.
Batchelder Nellie E, seam, r 1711 Kearney av.
Batchelor Apts, T C Peebles prop 1100, 11th.
Batcheler Henry T (Ella), h 2245, 2d.
Bate John A (Crissie E), dept mgr Frevert-Bledsoe Furn Co, h 3594 Arnold.
Bateman Laura Mrs, maid Hotel Chickasaw, r 218 Hensley.
Bateman Jas E (Laura), lab, h 218 Hensley.

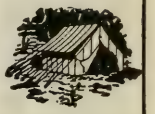
MUEHLEISEN TENT AND AWNING CO.
Manufacturers of
Tents Awnings and Covers
Flags, Sails and Camp Furniture
753-755 Fourth Street
Both Phones

HOME 4127
MAIN 4697
A. H. Jedlick Co.
Exclusive Ladies' Tailors
1131 6th St.
SAN DIEGO
CAL.

IT'S OUR BUSINESS TO MIND YOUR BUSINESS
919 SIXTH STREET SAN DIEGO MASTEN & KENDALL RENTALS INSURANCE
REFERENCE: ANY BANK OR TRUST COMPANY PLACE THE MANAGEMENT OF YOUR PROPERTY IN OUR CARE

The Underground Geography of San Diego is no pipe dream to
R. G. TREFZGER THE HEIGHTS PLUMBER 1405 University Ave. He is a pioneer and knows the lay of the pipe and can save you money
TELEPHONES HILLCREST 368, HOME 9426

NEARPASS' SEED STORE
The LEADING SEED HOUSE IN SAN DIEGO—Established 1897
Agents for CYPHERS Incubators
BOTH PHONES
522 SIXTH STREET

Golden State Garage
D. K. Griffith 6th & I
Phones M. 1802 Home 1850
GASOLINE OILS REPAIRING Accessories

BATEMAN WARNER M (Mabel R), prop Studebaker Agency, h Golden View Apts.
Bates Albt, r 1340 A.
Bates David A (Alice), mgr Ocean Beach Lmbr Co, h 1756 Cable, Ocean Beach.
Bates Dorothea, tchr Francis W Parker Sch, r 3407 Albatross.
Bates Edwin M, dftsmn Co Surveyor, r 1741 Front.
Bates Francis M (Anna), h Mission Valley, RFD 2, Bx 145.
Bates Frank, hlpr C S Bond, h 4653, 34th.
Bates Frank H (Pearl), rancher, h 4653, 34th, RFD 2, Bx 85-L.
Bates Geo D, slsmn Pac Motor Sales Co, r 1741 Front.
Bates Geo S (Ellen S), editorial writer S D Union, h 1741 Front.
Bates Jacob R, gardener Hotel Florence, r 320 Fir.
Bates Mabel V Mrs, tchr Florence Sch, r 1270 Cypress.
Bates Myrtle, nurse 1555, 8th.
Bates Wm P (Blanche B) (United Realty & Construction Co), h 4725, 38th, RFD 2, Bx 96-H.
Bathke John L (Josephine A), cigarmkr A Sensenbrenner & Sons, h 4118 Cabrillo, E. S. D.
Batoni Chas, pdlr, h 1216 State.
Battell Lydia C, mgr Mission Hills Sanitarium, h 4029 Front.
Batten Walter J (Maggie R), carp S D Marine Const Co, h 2934 L.
Battersby Jane, r 4076, 3d.
Batterton Frank (Eura L), h 2521 San Marcos av.
Batterton Margaret, r 2521 San Marcos av.
Battin Ella E (wid H T), fur rms 344 West E.
Battin Kersey R (Katherine A), with The Marston Company, h 4561 Massachusetts.
Battin Pauline R, r 4561 Massachusetts.
Battista Carcano, lab Park Dept, r 1036, 9th.
Battles Chas W (Ida M), with The Marston Company, h 2070 Julian
Battleson Harriett E Mrs, slswmn The Leader, h 1472 B.
Battney Thos, lab, r 906 C.
Batty Thos, rubberwkr Savage Tire Co, r Chula Vista.
Bauchard Edwd J (Ella L), h 4185 Jackdaw.
Baudrand Augustine Mrs, prop Hotel St Nicholas, r 4056, 8th.
Baudrand Gaston (Augustine), h 4056, 8th.
Baudrand Rose, hair dresser Mrs Louise Deler, r 4056, 8th.
Bauer Elizabeth, r 2423 L.
Bauer Henry (Minnie), h 2423 L.
Bauer Henry E (Augusta), carp, h 4675, 44th, RFD 2, Bx 106.
Bauer Kasper (Mabel A) (Robbins & Bauer), h 3070 Works, RFD 4, Bx 215-B.
Bauer Walter, longshoremn, r 851 W Market.
Bauer Wm P (Martha D), fuel and feed 843 Market, h 3202 Boston
Bauer & Griest (N L Griest), books 532 F.
Bauerle Michael, h 412 W Cedar.
Bauerlein Geo P (Alice M), wall paper 852, 7th, h 1332, 10th.
Bauerlein Vita K, clk G P Bauerlein, r 1332, 10th.

The San Diego Union

W. F. LUDINGTON CO. GENERAL INSURANCE AND SURETY BONDS MARINE INSURANCE
234-235 SPRECKELS BLDG.

Bauers Jos, cigarmkr A Sensenbrenner & Sons, r 1142 Union.
Baughman see also Boughman.
Baughman Edmund J (Jennie), dairy, h Mission Valley, RFD 2, Bx 139-B.
Baughman Henry J, r 511, 9th.
Baughman Robt E (Mary M), mgr Franklin Apts, h 757, 11th.
Baum Otto (Lena), meat ctr C S Hardy, h 3779 M, RFD 3, Bx 14-D.
Baum Thos C, real est, r 930, 7th.
Bauman Anna M, server Rosemont Cafeteria, r 1055, 5th.
Bauman Clara R, server Rosemont Cafeteria, r 1055, 5th.
Bauman Jacob, h 3141 El Cajon blvd.
Bauman Lovina, r 3141 El Cajon blvd.
Bauman Marie, dom 1455, 7th.
Bauman Wm (Luella A), saloon 958, 6th, h 4214 Jackdaw.
Baumann Karl J, asst circ mgr S D Union, r 656, 13th.
Baumann Louisa M (wid C M), h 656, 13th.
Baumbaugh Chas W (Bertha P), painter, h 223, 24th.
Baumbaugh Elsie W, r 223, 24th.
Baumer Jacob (Hester), rest 840 Bway, h 3725 Highland dr, E. S. D.
Baumgarten Karl, dftsmn D H Holmes, r 302 Thorn.
Baumley Rhea, clk S D Title Guarantee Co, r 1236, 11th.
Baumstark Albt T (Elizabeth) (Lenox Cafeteria), r 1048, 6th.
Baumstark Chas A (Marion) (Lenox Cafeteria), r 1331, 4th.
Baup Jos (Marie), butcher, h Short nw cor Whitman, Old Town.
Bawden Thos E, h 2606 N.
Bawering H, r Golden West Hotel.
Bawlf Gladys, student, r 401 Olive.
Bawlf Kathleen, student, r 401 Olive.
Bawlf M E Mrs, r 401 Olive.
Bax John E (Rose A), millmn Russ Lmbr & Mill Co, h 4545 Oregon, RFD 4, Bx 10-H.
Baxter Chas W, r 1334, 7th.
Baxter Elmer M (Modesta A) (Anderson & Baxter), h 1042 Essex
Baxter Frank W (Alma S) (Decker & Baxter), h 1235, 1st.
Baxter Geo, acct, r Maryland Hotel.
Baxter Jean Mrs, nurse 2970 Woolman av.
Baxter Lawrence A, bill poster Spreckels Theatre, r 2832, 29th.
Baxter Leroy E (Jean), nurse 2970 Woolman av.
BAXTER WM L (Kate M), attorney-at-law, rms 223-224 Owl Drug Bldg 1025, 4th, h 2832, 29th.
Baxter Wm L, auto opr, r 937, 5th.
Bay City Machine Works (E P Newton, W R Beck) 1475 Bway.
Bay City Relish Wks (C T Goldsmith) 1940 Harrison av.
Bay City Screen Co, R S Woods mgr 2322 Newton av.
Bay City Tent & Awning Co, Lee M Puryear prop 1317 Market.
Bay City Towel & Linen Supply Co (J E Robinson, G H Pierce, J L Cox) 1405 National av.
Bay Josephine, clk Sou Cal Music Co, r 3870, 5th.
Bay Mettie R (wid S R), h 4721 Edgeware rd, RFD 2, Bx 321-D.

SAN DIEGO TILE & WOODSTONE CO.
Display Rooms, Office and Warehouse: 758 FRONT ST. MAIN 4871
CONTRACTORS AND JOBBERS IN ALL KINDS OF FLOOR, WALL AND MANTEL TILE
EXCLUSIVE AGENTS FOR WOODSTONE IN SAN DIEGO AND IMPERIAL COUNTIES

SOUTHERN TRUST AND SAVINGS BANK
COMMERCIAL TRUST SAVINGS U. S. GRANT HOTEL BLDG.

PACIFIC PHONE MAIN 2728

VREELAND & EVERTS

703 AMERICAN NAT. BANK BLDG.

PUBLIC ACCOUNTANTS

J. C. Packard

BOOK STORE and PRINT SHOP

CIRCULATING LIBRARY

831 SIXTH ST.

Bay Shore Railroad Co (Inc), T A Rife pres, J H McKie sec-treas, 344 C.
Bay View Hotel, Mary E Collins prop 509, 12th.
Bay View Social Club (Inc), E J Farrell pres, S G Hayward sec, 3757 Cottonwood.
Bayer Betty, dom 2268, 5th.
Bayless C Roscoe (Minnie E), bldg contr 2120 K.
Bayless Earl C, carrier P O, r 3984 Louisiana.
Bayless Frank C (Georgia M), h 3984 Louisiana.
Bayless Fred L, carrier P O, r 3984 Louisiana.
Bayless Verna M, r 3984 Louisiana.
Bayley Thos E (Lina), piano tuner Wiley B Allen Co, h 3929 Park blvd.
Bayne Anna M, dressmkr 316 Grape.
Bayne Beryl V, slsmn Bishop & Company, r Coronado.
Bayside Apts 3020 India.
Bazana Adolfo T (Mary L), h 1420 Front.
Bazier Jennie (wid M), h 3823 Van Dyke av, E. S. D.
Bazman Wm, gro 4663 Park blvd, h 4661 same.
Bazotte Geo, bootblk 444 F, r 104 F.
Bazzini Camillo D (Frances), waiter Rudder's Cafe, h 312 S 38th, RFD 3, Bx 15-A.
Bazzoros Saml J (Alexandra), waiter U S Grant Hotel, h 1818 Market.
Bearbean Lawrence, carver Pullman Cafeteria, r Golden West Hotel.
Beabes Howard L, r 3814 Hugo av, E. S. D.
Beabes Moses S (Grace), auto opr, h 3814 Hugo av, E. S. D.
Beach see also Beech.
Beach Alfd W, lab, h 4225 Riley, Old Town.
Beach Chas D (Cal Mfg Co), r National City.
Beach Courtland J (Ada B), poultry, h 3673 Cherokee av, E. S. D.
Beach Fredk H (Mabel F), tchr S D High Sch, h 3116 A.
Beach Geo, pres and treas Marvel Lubricating Oil Co, r 3660, 3d.
Beach Geo A (Rosa L), auto trimmer Cal Mfg Co, h 1419 Essex.
Beach Guy S, miner, h Riley se cor Whitman, Old Town.
Beach Henry J (Mary E), h 3660, 3d.
Beach Margaret, clk Sutherland Fruit Co Exhibit Pan Cal Intl Expo, r Rudolph Apts.
Beach Seth, v-pres Marvel Lubricating Oil Co, h 1534 Front.
Beach Wm A (Carmen), carp, h 1757, 1st.
Beacon Lights, Herman Engel keeper, San Diego Bay, Pt Loma.
Beadle Dollie, boxmkr Buck-Molina Co, r 1943 Irving av.
Beadle Jesse A, tchr S D Army & Navy Academy, h 3604 Texas.
Beairsto Frank J (Katherine), driver, r 1129 Front.
Beairsto Katherine Mrs, maid Holland Hotel, r 1129 Front.
Beal Dakye Mrs, r 2660 National av.
Beal Ida D (wid H M), tchr Stockton Sch, r 1566 State.
Beale Wm I, gro 1862 Logan av, h 1858 same.
Beals John G (Minnie G), h 1649, 10th.

MISSION WINE CO.

AGENTS

WIELAND BEER

DELICATESSEN
FAMILY TRADE A SPECIALTY
1166-1172, 5th
PHONES
Home 1367-1267
Main 367-3343
NO BAR

PARADISE VALLEY SANITARIUM
NATIONAL CITY, CAL.

Willard STORAGE BATTERY TRADE MARK REGISTERED
J. Stanley La Sha IGNITION STATION
Willard STORAGE BATTERY TRADE MARK REGISTERED
1251-57 FOURTH ST. MAIN 693

Beam see also Beem.
Beam Geo R, r 218 Cedar.
Beam Paul D, r 218 Cedar.
Beaman see also Beeman and Beman.
Beaman Elliot E (Mabel), rancher, h 67 Los Pinos av, Sierra Vista.
Beaman Jane (wid Thos), r 129, 25th.
Beaman Sadie G, r 129, 25th.
Beaman T Arthur, supt Standard Oil Co, h 129, 25th.
Beamer see also Behymer.
Beamer Bernice B, steno, r 1943 Irving av.
Beamer Dollie, r 1943 Irving av.
Beamer Jesse A, blksmith C S Hardy, r 1943 Irving av.
Beamer Peter W (Julia), blksmth C S Hardy, h 1943 Irving av.
Beamer Rachel Mrs, r 1266 Hendricks av.
Beamon C Milford (Elizabeth), r 1142 K.
Beamon Lyons S (Rose), exp 321, 12th, h 1142 K.
Bean see also Beane.
Bean Geo R, clk Auto Tire Co, r 218 Cedar.
Bean Nelson, barber E H Dean, r Golden West Hotel.
Beansto Kate, dom, r 420 B.
Bear see also Baer and Bair.
Bear Hattie C Mrs, h 905, 15th.
Bearce May E Mrs, r 310 Ash.
Beard Ada S (wid H W), h 4903 Hawley blvd, RFD 4, Bx 172-B.
Beard Elizabeth Mrs, h 3990, 9th.
Beard Grover W (Anna M), condr S D Elec Ry Co, h 4144 Georgia.
Beardsley Amy F, clk Floral Park Nursery, r 3572 Logan av.
Beardsley Barbara, r 1967 Julian av.
BEARDSLEY ELECTRIC COMPANY, O K White mgr, mfrs of The Long Mileage Beardsley Electric, High Class Garage Service, 3227-41, 5th, phones Hilcrest 659, Home 4533.
Beardsley Emma (wid H), h 753, 18th.
Beardsley Geo M (Mary L), r 1740 Dale.
Beardsley Ida J, r 1347 Dale.
Beardsley John O (Elizabeth H), engr S D Fire Dept, h 1247 Columbia.
Beardsley John R (Ida A), sec S D Building & Loan Assn, h 1347 Dale.
Beare Arthur (Hilda I), tankmn Union Ice Co, h 699 Columbia.
Bearns Mattie Mrs, clk S W Bone, h 1452 G.
Bears Sadie, steno G E Bridgeford, r Fort Rosecrans.
Beasce M E Mrs, cashr Hotel San Diego Grill.
Beasley C May Mrs, fur rms 1414, 5th.
Beasley Geo, clk A H Seaton, r 923 I.
Beasley Harvey C (Ida M), stagehd War of the Worlds Pan Cal Intl Expo.
Beasley Mert M, sheet metalwkr Ingle Mfg Co, r 414, 5th.
Beaton Arthur, carp, r 222 Ash.
Beatson David (Emma), h 1969, 4th.

LOUIS KIRSHBAUM
GRAND PRIZE 1899 FOR SUPERIOR TAILORING
HIGH GRADE LADIES' AND GENTS' TAILOR
PHONES { Main 1532, Home 4961
414 B STREET

The Thiel Detective Service Co.
F R. CLAYTON Manager
PHONE SUNSET MAIN 2350
Los Angeles Office, Suite 926 Washington Bldg.
PHONE HOME A 2844

LEIGHTON McMURTRIE
320 BROADWAY, U. S. GRANT HOTEL BUILDING
REAL ESTATE
INSURANCE
MORTGAGE LOANS

HOME 4328
PACIFIC 1478
ROOD-PETERS COMPANY
Real Estate and Loans
Bonds
Insurance
Workmen's Compensation
909 Seventh Street
San Diego, Cal.

T. H. SHORE AND STAFF
Advertising
Planned
Written
Placed
Spreckels Bldg
MAIN 320

Beatty Alfreda L, r 208 W Kalmia.
Beatty Earl M (Lois), slsmn Russ Lmbr & Mill Co, h 128 Cuyamaca av, Sierra Vista, RFD 3, Bx 49.
Beatty Harry S, agt, h 1567 State.
Beatty Jas M (Mary J), lab City Operating Dept, h 1456, 9th.
Beatty Nannie (wid W M), h 3729 Conklin av, E. S. D.
Beatty Pearl H, r 1456, 9th.
Beaty Belle A, r 2296 Julian av.
Beaty Chas T (Edna M), slsmn, h 535 W University av.
Beaty Elsie, phone opr, r 535 W University av.
Beaty Eva, phone opr, r 535 W University av.
Beaty Jas (Mary), h 2296 Julian av.
Beaty Julia C, r 2296 Julian av.
Beaty J Francis, auto opr Pac Transfer Van & Truck Co, r 2296 Julian av.
Beaty Wm J, clk Boyle & Darnaud, r 2296 Julian av.
Beauchamp Carl D (Mary), tmstr R H Winn Co, h 5 S 17th.
Beaudin Frank, shoemkr, 1541 F.
Beaudin Grace H, dressmkr 1541 F, r same.
Beaudroit Louise L, r 4534 Georgia.
Beaudroit Mary A, r 4534 Georgia.
Beaumont Vurgason S, student State Normal Sch, r National City.
Beauvais Evelyn, nurse Co Free Dispensary, r 5035 Brighton av, Ocean Beach.
Bebb Arthur G (Sadie), billiards 1885 Bacon, h 4969 Narragansett, Ocean Beach.
Bebeau Joseph J, gro 4135 Conklin av, E. S. D.
Bebeau Lawrence A, r Golden West Hotel.
Becer Peter, lab, r 735, 2d.
Becerra Vincente (Guadalupe), lab, h 1635 Logan av.
Bechtol Fred E (Anna A), clk Pure Wine & Liquor House (whol), h 1474 G.
Beck Alfd H (Jessie M), auto opr Standard Oil Co, h 3057 Newton
Beck Dej B, r 206 Kalmia.
Beck Edwd C (Isabel), mtrmn S D Elec Ry Co, h 2249 Woolman av.
Beck Esther A, cashr Sou Cal Bakery, r 3816 Granada av.
Beck Harold J (Emma B), slsmn Evans-Boldrick Shoe Co, h 4322 Van Dyke av, E. S. D.
Beck Hattie A, r 2406 B.
Beck Herbt C (Daisye C), mech Ingle Mfg Co, h 4045 Albatross.
Beck Jas M (Emma J), h 3816 Granada.
Beck John D, lab S D Lmbr Co, r 728 Market.
Beck John G, sec-treas Ingersoll Candy Co, r 1134, 6th.
Beck Martha, r 1121 F.
Beck Martha J (wid Jas R), h 3761 Herbert.
Beck Robt H (Minnie H), mach Bay City Mach Wks, h 3769 Cabrillo, E. S. D.
Beck Washington R (Belle R), mach Bay City Mach Wks, h 3714, 4th.

SOUTHERN CALIFORNIA MUSIC CO.
Pianos, Phonographs, Sheet Music and Musical Instruments. 630 C STREET, Between 6th and 7th

HEMSTOCK & DAVIS, FUNERAL DIRECTORS
1752 FOURTH ST. PHONES, MAIN 2634, HOME 1913

Beckel Jacob (Nellie M), brewer S D Con Brewing Co, h 3124 National av.
Becker Adolph (Becker Bros), r 1037, 4th.
Becker Anthony (Margaret), h 4553 Texas, RFD 4, Bx 5-P.
Becker Aug G (Emma L), carp, h 418 W Ivy.
Becker Bros (Adolph and F J), prop The Waldorf Cafe and cigars 1037, 4th.
BECKER BROS PIANOS for sale by Thearle Music Co, 640-644 Broadway.
Becker Building 1037-1043, 4th.
Becker Carl O (Agnes M), brklyr, h 612 S Evans.
Becker Chas (Isabelle S), porter R G Brunton, h 3248 J.
Becker Conrad W, plumber, r 2084 Irving av.
Becker Frank D (Anna M), exp 1301 C.
Becker Frank H, emp Rosemont Cafeteria, r 1127, 5th.
Becker Frank J (Becker Bros), r Los Angeles.
BECKER GEORGE H (Maggie I), dry goods and ladies' furnishings 845, 5th, h 2434 A.
Becker John P (Anna E), gardener Park Dept, h 2084 Irving av.
Becker Jos (Christina), barber 3006 Ivy.
Becker Laura, r 418 W Ivy.
Becker Margaret, clk, r 3006 Ivy.
Becker Minnie M, clk Holzwasser (Inc), r 2084 Irving.
Becker Otto R (Bernice M), engr, h rear 2871 Logan av.
Becker Peter A, plumber, r 2084 Irving av.
BECKER PETER J, prop Pure Wine & Liquor House Wholesale, 530 Market (H), h 3210 Macauley, Roseville, Pt Loma. (See back cover and page 63.)
Becker Peter J, waiter Rudder's Cafe, r 2330 Union.
Becker Robt, engr Mission Brewing Co, r 1016, 6th.
Becker Wm, h 3910 Monroe av.
Becker Wm B (Rachel M), sec Pac Photo Engraving Co, h 1712 L.
Becker Wm H, r 310 Ash.
Beckett Blanche, waiter Fred Harvey, r Santa Fe Sta.
Beckett Eugenia C (wid W M), h 1014 S Evans.
Beckett Fannie E Mrs, furrier G A Williams, r Chula Vista.
Beckett N Cecil (Floy H), sec-treas Western Auto Supply Co, h 730 Pennsylvania.
Beckett Reginald C (Minchen C), v-pres Western Auto Supply Co, h 3671, 4th.
Beckett Wm H, sec-treas Western Metal Supply Co, h 3760, 4th.
Beckley Geo W (Agnes), prop Granger Corral, h 3048 C.
Beckley Homer H (Mabel), tailor, h 130 Robinson av.
Beckley Wm (Maude), real est, h 2729, 29th.
Beckner Jennie B (wid H W), r 518 Sampson.
Beckstrom Andw (Hannah C), lmbrmn, h 1352 Dale.
Beckstrom Lawrence A, clk Chas R McCormick Lmbr Co, r 1352 Dale.
Beckstrom Lillie I, notary 432 F, rm 553, r 1352 Dale.

Office Buildings
With their tenants see Pages 18-21

Office Buildings
With their tenants see Pages 18-21

California Hospital
PHONE MAIN 203
ROBT. J. FLY, M. D.
PHYSICIAN IN CHARGE
Office, 324-332 Granger Building

S. W. GRIER CO.
1108-4th
Phones: Pacific 2615; Home 3280
SURETY BONDS
GENERAL INSURANCE
BUILDING LOANS

M. F. ZENT
Insurance
Fire
Accident
Liability
Plate Glass
Automobile
Live Stock
Burglary
Elevator
Rent
Surety Bonds
207
AMERICAN NAT'L BANK BUILDING

T. H. SHORE AND STAFF
Advertising
Planned
Written
Placed
Spreckels Bldg
MAIN 320

Beckstrom Louise, tchr, r 1352 Dale.
Beckstrom Nils, r 1352 Dale.
Beckwith Jas W (Emma T), h 1986 Harrison av.
Beckwith Sarah E (wid Warren), h 828 Prospect, La Jolla.
Becquet Harold B (Jean), pressmn Frye & Smith, h 651, 21st.
Beddow Jos A (Gertrude), with The Marston Company, h 1820 Edgemont.
Bee Ellen E, r 841, 5th.
Bee Martin C (Ella), shoemkr F M Wilson, r 841, 5th.
Beebe Edwd C (Alice), mach, r 1161, 1st.
Beebe Ella E (wid E C), r 1995 Kearney av.
Beebe Jos, r Golden West Hotel.
Beebe Milton E (Rose J), h 2433 G.
Beech see also Beach.
Beech Scribner R (Matilda J), h 4508 Terrace dr, RFD 2, Bx 308-H.
Beecham Veronica, r 1450, 4th.
Beechler Jos B (Emma W), slsmn Gas & Electrical Appliance Co, h 120 University av.
Beed Arthur W, investments, r 1270, 4th.
Beed Geo, student, r 1270, 4th.
Beed Lillian W (wid G F), h 2565 Brant.
Beekley Archie G, clk, r Reed av ne cor Essex, E. S. D.
Beekley Ira M (Elizabeth B), polisher Benbough Furn Co, h Reed av ne cor Essex, E. S. D.
Beekley McKinley C (Mabel), auto opr Triangle Trans & Storage Co, h 4032 Klauber, E. S. D.
Beekley Ruth A, student Kelsey-Jenney Coml Coll, r Reed av ne cor Essex, E. S. D.
Beeler Gilbert L (Edith), auto opr, h 2120, 1st.
Beeler Wm H (Virginia L), h 3032 Main.
Beelman Mary (wid Jacob), r 3787, 3d.
Beem see also Beam.
Beem Blanche, clk, r 1557, 5th.
Beem Evelyn A, waiter W C Topping, r 950 Cedar.
Beeman see also Beaman and Beman.
Beeman Wm A (Wilhelmina), kpr Pt Loma Light House, Pt Loma.
Beene see also Bean.
Beene Grace, nurse Agnew Sanitarium.
Beere Edna L, r 4021 Albatross.
Beermaker Geo W, custom broker 322 West F and gen agt Vancouver & S D Navigation Co, r National City.
Beers Clarence H, r 932, 11th.
Beers Elizabeth (wid Henry), h 932, 11th.
Beers Wm A (Sarah J), h 821, 21st.
Beers Wm R (Julia W), bkpr W P Fuller & Co, h 803, 21st.
Beery John E Rev (Mae D), pastor Mission Hills M E Chr, h 1804 Ft Stockton dr.
Beeson Amanda Mrs, h 3835 Harney, Old Town.
Beeson Chas R (Lulu V), meat ctr C S Hardy, h 2874 M.

Steinway Pianos
Fifth and A
GRAY MAW MUSIC CO. INC.
Pianos for Rent
BOTH PHONES
1256-1260 FIFTH ST.

F. W. BRADLEY CO.
FAMILY TRADE A SPECIALTY
TELS: HOME 1157, MAIN 157
Wholesale Wines and Liquors
Prompt Free Delivery
1058 FOURTH ST.

Beeson Enos S, blksmith City Operating Dept, r 1266 Hendricks av.
Beetham Paul I, r 3559 Park blvd.
Beetle Ella N (wid Edwd C), r 1319 Dale.
Beetschen Gottlieb, r 3060 E.
Beetschen John G (Catherine), h 3060 E.
Beetschen Lydia, r 3060 E.
Beffel Anthony, shoemkr 4333 Park blvd.
Begelman Morris (Anna), h 2246 K.
Begelman Rosa, phone opr, r 2246 K.
Begelman Ruth, phone opr, r 2246 K.
Beggs Wm, pipeftr Savage Tire Co, r National City.
Beggs Wm (Agnes), engr, h 3860 Division.
Begley see also Bagley.
Begley Peter G, auto livery 925, 4th, r 310 Ash.
Begovich John, lab, r 511, 9th.
Behai Shua W (Nelva J), concession Foreign & Domestic Ind Bldg Pan Cal Intl Expo, h 412 Hawthorn.
Beharrell Everett E (Lenore W), orchardist, h 1520 Tyler av.
Beharrel Helen E, tchr Brooklyn Hts Sch, r 237 Spruce.
Beharrel Marjorie, tchr Lincoln Sch, r 237 Spruce.
Behlmer Ray C, tel opr Stephens & Co, r 2044 Columbia.
Behlmere Herman, r 1434, 1st.
Behn Emil T (Magdalena), painter, h 3186 L.
BEHNING PLAYER PIANOS for sale by Thearle Music Co, 640-644 Broadway.
Behr Florence, senior asst S D Public Library, r National City.
Behrend Frank C, private S C Aviation Sch, North Island.
Behrens Wm (Sarah A), tailor S H Price, h 1267, 11th.
Behrensmeyer Ebert, r 232 Cedar.
Behrensmeyer Ida E Mrs, nurse, h 232 Cedar.
Behymer Josephine M (wid Grant), seam Ballard & Brockett, r 1555 Front.
Beidleman Edwd T (Helen M), lab City Operating Dept, h 3785 Oregon.
Beidleman Gladys H, tchr, r 3785 Oregon.
Beidleman Harry I, rancher, r 3785 Oregon.
Beidleman Leo P, kpr dam City Operating Dept.
Beidleman Merrill H, firemn, r 4285, 3d.
Beier Charlotte W, clk G H Becker, r 1533 Monroe.
Beland Thos, carp, r 133 W Bway.
Belangie Elizabeth A (wid Louis), h 2017 Market.
Belardino Jos (Bendetta), lab, h 1929 Arctic.
Belasco Frank B (Nellie), real est 930, 6th, h 4585, 30th, RFD 4, Bx 196-G.
Belcher Edwin S (Hattie P), h 1420 Granada.
BELCHER FRANK J jr (Virginia G), cashr First Natl Bank, h 241 W Kalmia.
Belcher Geo (Maude), horsedealer 468, 8th, h 2214 National av.

AUTO WRECKING and SUPPLY CO.
BUY, SELL AND EXCHANGE
Automobiles, Engines, Parts and Accessories
Repairing and Rebuilding
1152 1st and 1515 India

ALLEN'S MILK
Producers and Distributors of
PURE MILK
FAMILY TRADE OUR SPECIALTY.
ALLEN'S DAIRY
RURAL No. 2
ALLEN'S CREAM

TIP-TOP AND KLEEN MAID BREAD
MANUFACTURED BY SNOWFLAKE BAKING CO.
HOME 1047 MAIN 47
SOLD BY ALL GROCERS

John Burnham & Company
212-214 TIMKEN BUILDING
REAL ESTATE LOANS AND INSURANCE

The Campbell Machine Co.
AUTO MARINE AND GENERAL REPAIRS
Foot of 8th Street

Le Grand Flint
San Diego's MOST Successful AND Progressive Instructor OF PIANO
Homephone 3030
SEE PAGE 87

Belcher Harold W, prop Merchants' Special Delivery, r 1420 Granada av.
Belcher Jas L (Nanita B), h 2236 Monroe av.
Belden Alfonso W (Joy P), h 1300 C.
Belden Apts, Mrs Susan Burr mgr, 867, 10th.
Belden Frank E (Lizzie M), lab, h 1995 Woolman av.
Belderaine Juan (Guadelupe), lab, h 2060 Julian.
Belding Rainsford W (Emma J), bldg contr, h 248 W Fir.
Belding Sanford W (Myrtle), sec City Board of Education, h 1428 Grove.
Belisle Cleyve V (Selma A), condr S D Elec Ry Co, h 4633 Park blvd.
Belisle Selma A Mrs, Christian Science pract 121 Bway, rm 506, r 4633 Park blvd.
Belknap Marguerite A (wid Heber D), h 1015 Hunter.
Bell Andw, butcher C S Hardy, r Old Town.
Bell Andw R (Amelia T), carp, h 3959 Harney, Old Town.
Bell Anna Mrs, prop Casino Theatre, h 1205, 12th.
Bell Cath E (wid Hugh), h 2853 Webster av.
Bell Chas S (Kate E), slsmn C W McCabe Co, h 1412, 29th.
Bell Curtis H, driver, r 2158 Franklin av.
Bell C C, r Golden West Hotel.
Bell Danl L, h 502 Woolman av.
Bell Dwight D, atty 948, 3d, rm 512, r University Club.
Bell Edna, r 1233, 22d.
Bell Eliza J (wid John R), r 3653, 3d.
Bell Elma C, waiter A R Damarus, r 1038 F.
Bell Ernest A, student, r 2158 Franklin av.
Bell Flora A, solr, r 2106 K.
Bell Florence E, r 3981 Goldfinch.
Bell Frank (Helen W), phys 611, 5th, h 4069 Albatross.
Bell Fred C, r 511 F.
Bell Fred E, lab City Operating Dept, r 3959 Harney, Old Town.
Bell Geo, butcher C S Hardy, r Old Town.
Bell Geo, clk, r 950, 9th.
Bell Geo E, slsmn Pac Bldg Co, r Coronado.
Bell Geo W (Emma F), h 3322, 31st.
Bell Gladys N, clk Holzwasser (Inc), r 2158 Franklin.
Bell Harden B (Janette E), farmer, h 3950 Park blvd.
Bell Harrison W, r 2560 I.
Bell Hazel R, student, r 1430, 10th.
Bell Henrietta M, forewmn Bishop & Company, r 341 West E.
Bell Henry, r 1916 Madison av.
Bell Horace R (Mary M), gro 131 Hawthorn, h 1430, 10th.
Bell Howard J (Lydia M), watchmn City Operating Dept, h 2158 Franklin av.
Bell Ida B (wid R J), r 855, 17th.
Bell Ida Q Mrs, nurse, h 3066 Valle av.
Bell Jene E (wid Chas), h 458 Prospect, La Jolla.

Art Crafts Wall Paper & Paint Co.
CONTRACTORS
Wall Paper, Paints, Oils, VARNISHES, ETC.
SPECIFICATIONS, DESIGNS IN COLOR SCHEMES AND ESTIMATES FURNISHED
Main 1316
1224 Fourth St., San Diego, Cal.

CALIFORNIA COMMERCIAL COLLEGE
7TH, COR. BROADWAY

Bell Jennie R (wid J R), h 2610 San Diego av, Old Town.
Bell Jesse J (Antonio), sergt U S M C, h 1315, 11th.
Bell John, r 950, 9th.
Bell Jos, clk Western Metal Supply Co, r Lemon Grove.
Bell Jos P, metal wkr Cal Sheet Metal Wks, h 1206 Cleveland av.
Bell Jos V (Amelia), h 4078 Cherokee av, E. S. D.
Bell Leonora, r 3950 Park blvd.
Bell Lewis D, lab Globe Grain & Milling Co, r 1809 Bean.
Bell Lillian M, r 3182 N.
Bell Lilly, r 3032 Ivy.
Bell Luvenia (wid Clarence), h 1003 Ocean blvd, La Jolla.
Bell Madison H (Dollie) (Bell & Garnett), h 1465, 10th.
Bell Maggie (wid L David), h 1809 Bean.
Bell Mary E (wid Jos A), h 3981 Goldfinch.
Bell Nannie F, r 3950 Park blvd.
Bell Nellie E, steno Pan Cal Intl Expo, r 2158 Franklin av.
Bell Nelson D, clk J T Moore, r 710 Beech.
Bell Pearl R, clk Holzwasser (Inc), r 1130, 10th.
Bell Presley W (Margaret M), mtrmn S D Elec Ry Co, h 847, 11th.
BELL REAL ESTATE & INVESTMENT CO (Wm A Sutherland, L C Sutherland), real estate, loans and insurance, 922, 7th. (See page 54.)
Bell Rebecca, h 1654 State.
Bell Robt (Emma), baker Quality Bakery, h 3182 N.
Bell Robt, driver, r 1130, 10th.
Bell Robt H, barber, r 1809 Bean.
Bell Robt W, farmer, r 3950 Park blvd.
Bell Ronald (Josephine), h 1816 Clove, Pt Loma Hts.
Bell Roscoe A, pressmn S D Cons G & E Co, r 2853 Webster av.
Bell Rose E (wid Oscar, h 244, 21st.
Bell Saml W (Katie), h 654, 12th.
Bell Varna, r 1465, 10th.
Bell Waite H, marker Munger's Lndy, r 770, 21st.
Bell Zerlotus, inmate County Hospital.
Bell & Garnett (M H Bell, J B Garnett), cigars 415 Bway.
Bella Vista The, Mrs Paula Silberhorn prop 1309, 2d.
Bellair Harry (Annita), ironwkr, h 3899 University av, E. S. D.
Bellamy Arthur H, lab City Operating Dept.
Bellamy Henry, h 3761 Storey av, E. S. D.
Beller Abraham, h 402, 20th.
Bellevue Hotel The, Richd Lehmann prop 414 G.
Bellezza Ida (wid Michl), h 3428 McKinley av, RFD 2, Bx 88-B.
Bellezza John, lab, r 3428 McKinley av, RFD 2, Bx 88-B.
Bellezza Marguerite, lndrs Troy Lndy, r 3428 McKinley av, RFD 2, Bx 88-B.
Bellinger Edith, nurse County Hospital.
Bellinger Emma, r 3694 Colonial av, E. S. D.
Bellinger Lewis (Elizabeth), h 3694 Colonial av, E. S. D.
Bellis Bernice, phone opr, r 4609 Edgeware rd, RFD 2, Bx 325.

Barney & Barney
Insurance
Bonds, Loans
Liability
Compensation
PACIFIC MUTUAL LIFE INS. CO.
E. P. RIECKER, Agt.
Scripps Bldg.
Rooms 207-209

Palace Dry Cleaning and Hat Works
SUITS
Cleaned and Pressed
75c and 85c
HATS
Cleaned and Blocked
50c
Phones { Main 202 / Home 3106
920 Broadway
SAN DIEGO, CAL.

CARPENTER'S, INC.
1036 6TH ST., NEAR BROADWAY
HOME 1030; MAIN 828
THREE FLOORS OF Commercial Stationery, Office Supplies, Filing Systems and Devices, Books, Fine Stationery and Engraving.
TOY DEPARTMENT ON THIRD FLOOR

CALIFORNIA IRON WORKS INCORPORATED
PHONES, HOME 1336, SUNSET 1336
FOOT OF SEVENTH STREET, SAN DIEGO, CALIFORNIA
ENGINEERS, FOUNDERS, MACHINISTS
STRUCTURAL IRON AND STEEL CONTRACTORS
FREIGHT AND PASSENGER ELEVATORS

Hambly, Smith and Murphy
Hambly, Smith and Murphy
Hambly, Smith and Murphy
Hambly, Smith and Murphy
Hambly, Smith and Murphy
Funeral Directors
1570 4th
Tels M. 139
Home 1139

Bellis Blanche, student State Normal Sch, r 922 Court Way.
Bellis Grace M (wid A G), r 4609 Edgeware rd, RFD 2, Bx 325.
Bellis Harry S, carrier P O, h 4609 Edgeware rd, RFD 2, Bx 325.
Bellis R Atwood, r 4609 Edgeware rd, RFD 2, Bx 325.
Bell Mar The, Mrs May Miller prop, fur rms 1111 Union.
Bello Adelaide, lndrs Excelsior Lndy, r 1654, 2d.
Bello Rosa, lndrs Excelsior Lndy, r 1654, 2d.
Belloma J, lab Spreckels Cos.
Bellomo Lorenzo, bootblk 963, 4th, r 520, 6th.
BELLON WALTER (Nettie C), inspector hotels, lodging and tenement houses, Health Dept City Hall, h 2962 F.
Bellows Jas A (Alice A), clk Spring & Sprague, h rear 3940 Park blvd.
Bellows Lawrence, clk Saml Dannenbaum, r rear 3940 Park blvd.
BELMONT HOTEL, W D Craigo mgr 926, 3d facing the Plaza. (See classified Hotels.)
Belmont Lucretia M Mrs, clk Holzwasser (Inc), r 1465, 2d.
Belshe Frank J, smoker Pac Coast Beef & Prov Co.
Belt Albt G (Ida J), h 3970 Idaho.
Belt Elmer B (J Maude) (Squires & Belt), h 4061 Goldfinch.
Belt Geo S (Eliza E), lab, h 3013 Martin av.
Belt Glenn, clk W U Tel Co, r 915, 5th.
Belt J Rex, clk W U Tel Co, r National City.
Belton Caroline I, h 3653, 7th.
Beltran Arthur, shoemkr Max Heimburge, r 828, 2d.
Beltran Emma, cashr Lacko & Clauder, r 940 Front.
Beltran Fred, waiter, r 828, 2d.
Beltran J, emp Pioneer Truck Co.
Beltran Manuel (Paulina), lab, h 828, 2d.
Belyea Frank (Carolyn), h 3670 National av.
Belyea Ruth A, lndrs Munger's Lndy, r 3670 National av.
Beman see also Beaman and Beeman.
Beman Willard J (Dorothy H), real est 7814 Girard, La Jolla.
Ben Franklin Club (Inc), J H Dougherty pres, F W Ferguson v-pres, J R Shroudal sec-treas, 615 Bway.
Benard see also Barnard and Bernard.
BENARD ERNEST (Marguerite), prop Mission Valley Nursery, RFD 2, Bx 156 Mission Valley, Tel Hillcrest 350 W-1.
Benard Lily C, bkpr Allen's Dairy and Mission Valley Nursery, r Ernest Benard.
Benard Rosa M, r Ernest Benard.
Benbough Building 1133, 5th.
Benbough Chas D, r Golden West Hotel.
Benbough Florence E Mrs, r 1730 K.
BENBOUGH FURNITURE CO, H L Benbough pres and mgr, E R Frisbie v-pres, E Champion sec, R C Benbough treas, 1177, 5th.
Benbough Harry L (Verna), pres and mgr Benbough Furniture Co, h 743 Date.
BENBOUGH PERCY J (Grace L), councilman, h 3147 Kalmia.

T. H. SHORE AND STAFF
Advertising
Planned
Written
Placed
Spreckels Bldg
MAIN 320

Fintzelberg & Steinmetz
REAL ESTATE, INSURANCE AND LOANS
759 SIXTH STREET, Express Block Sunset Main 829. Home 1329

H. A. CAMERON CO. INSURANCE BONDS
THE OFFICE OF EFFICIENCY UNION BUILDING
PHONES--MAIN 4953 HOME 1788

Benbough Richd C H (Louise M), treas Benbough Furniture Co, r 3620 Front.
Benbough Sarah A (wid I W), r 3155 Kalmia.
BENBOUGH & GILLONS (INC), John A Gillons pres, Clair A Nelson v-pres, N D Kuhlman sec and treas, clothing, men's furnishings and hats, 1041-1045, 5th.
Benbow Mattie Mrs, h 3554 Cabrillo, E. S. D.
Benbrook Arnold J (Alice M), carrier P O, h 3218, 32d.
Benbrook Lowry J, clk Owl Drug Co, r 3218, 32d.
Bender Chas L (Winifred), mgr Feeny Mfg Co Exhibit Pan Cal Intl Expo, h 1625, 8th.
Bender Edwd J (Emma J), carp, h 4557 Delaware.
Bender Forest E (Letha), feed 3964, 30th.
Bender Genevieve, student, r 4557 Delaware.
Bender J R, lab S D Cons G & E Co, r 725, 4th.
Bender Louis F (Gertrude), prop Hotel Washington, h 423 F.
Bendix Paul (Katie M), painter 3775 Boundary, E. S. D.
Benedict Christine, asst W R Byars, r 1329, 8th.
Benedict Durlin S (Sallie J), atty, h 2483 G.
Benedict Ethel J Mrs, server Pullman Cafeteria, r 3669 Stockton av, E. S. D.
Benedict E Ellis (Sophia A), v-pres S D Const Co, h 2952 Logan av.
Benedict Geo J, real est 410 B.
Benedict Guy W (Ethel J), clk Pullman Cafeteria, h 3669 Stockton av, E. S. D.
Benedict Levi M, h 4630 Alabama.
Benedict Mary C (wid S J), h 4358 Monte Vista, E. S. D., RFD, Bx 169-D.
Benekos Theo (Olener), pdlr, h 1110 Beardsley.
Benesch John (Ida), h 41st se cor Woolman av, RFD 3, Bx 47.
BENEVOLENT AND PROTECTIVE ORDER OF ELKS, San Diego Lodge No 168, Robert C Jones sec, Broadway nw cor 2d.
Bengley Frank H (Louise), h 1964, 5th.
Benham Frank (Mary), carp, h 4598 Edgeware rd.
Benjamin Chas C (Edith G) (Benjamin & James), h 2407 A.
Benjamin Edwin A, prop Redwood Apts, r 3105, 5th.
Benjamin Marie A, maid 2426 F.
Benjamin Martha A (wid Henry R), h 3105, 5th.
BENJAMIN & JAMES (C C Benjamin, C D James), real estate 221 Owl Drug Bldg 1025, 4th.
Benner Jos S (Nellie E), office 1025, 2d, h 3916 Alameda pl.
Benner Reginald P (Link N), auto opr, h 1634, 6th.
Bennett Abraham L (Sebe A) (Prather & Bennett), h 1042 Hendricks av.
Bennett Acivia, clk Sou Cal Music Co, r Coronado.
Bennett Agnes, r 2263 K.
Bennett Albt J (Lula M), clk C S Hardy, h 3015 Newton av.
Bennett Archie W, auto opr, r 3020 Valle av.
Bennett A M Mrs, housekpr U S Grant Hotel.

ETNA
Life, Accident, Etc.
G.et
A.etna-ized
BY
GIST
INSURANCE
SERVICE
GILMAN A. GIST
202 Owl Bldg.
MAIN 188

Information
Bureau
International
Theosophical
Headquarters
Point Loma
California
330
Broadway
U. S. Grant
Hotel Bldg.
Near Entrance

CANDIES LIGHT LUNCHES
KEMP'S SODAS
209-211 BROADWAY

CARMICHAEL & McMAHON CO.
THIRD AND ASH STS. UNDERTAKERS MAIN 5501 HOME 4604

An Accident is not Always a Disaster
If you have first insured your income with
NEAL & HOME
625 E St.

P. M. DAIRY ASS'N
Manufacturers and Distributors of
Purity Dairy Products
—
COTTAGE CHEESE
ICE CREAM
BUTTER
CREAM
MILK
KEFIR
12th & K Sts.
Phones
HOME 2034
SUNSET 3311

Bennett Bessie E, dipper Ingersoll Candy Co, r 2955 Clay av.
Bennett Carrie E Mrs, h 2540, 30th.
Bennett Chas E (Edna), carp, h 4194 Highland av, E. S. D.
Bennett De Forest P, r 4905 Del Mar, Ocean Beach.
Bennett Ernest R (Anna), carp, h 806, 27th.
Bennett Frances E, r 2843 C.
Bennett Francis R (Marietta P), h 2843 C.
Bennett Francis S (Edna M), lampblackmn S D Cons G & E Co, h 4382 Hugo av, E. S. D.
Bennett Frank D (Maria L), electr, h 2215 Woolman av.
BENNETT FRANK W, grocer 1759 Logan av, pres San Diego Retail Grocers' Assn and pres San Diego Wholesale Specialty Co, h 1759 Logan av.
Bennett Fred A, mgr W U Tel Co, r 325 B.
Bennett Fred L (Mary S), solr Met Life Ins Co, h 1360 Columbia.
Bennett Geo E, carp, h 3843 Cherokee av, E. S. D.
Bennett Geo H (Grace I), h 4736 Point Loma av, Ocean Beach.
Bennett Gladys R, r 2215 Woolman av.
Bennett Grace I Mrs, phone opr Pac T & T Co, r 4736 Pt Loma av, Ocean Beach.
Bennett Harriett M (wid L J), h 3170 N.
Bennett Harry F, lab, r 2263 K.
Bennett Helen J (wid Stephen J), h 342 Dodson.
Bennett Henry E (Dorothy K), engraver, h County blvd sw cor Vista, South Chollas Valley, RFD 3, Bx 90-B.
Bennett Howard, student, r 3712 Columbia.
Bennett Irving, tmstr, r 342 Dodson.
Bennett I Lawrence (Margaret L), h 2925 Webster av.
Bennett Jennie M, matron Police Dept, h 3034 Grape.
Bennett Lester, auto opr, r 533 Bway.
Bennett Jas G (Inez J), chief electr U S Naval Radio Sta, Pt Loma.
Bennett Jas L (Caroline), mech Lamb & Hinckley, h 3753 Front.
Bennett James N (S Cora), h 4718, 48th, RFD 2, Bx 109-H.
Bennett Jas N Mrs, h 1010, 15th.
Bennett Jas W (Jane H), curios 1236, 5th, h 1331 A.
Bennett John D (Mary E), h 3180 Franklin av.
Bennett Jos, blksmth S D & S E Ry, h 3712 Columbia.
Bennett Jos H, steno Jewell Investment Co, r 2843 C.
Bennett Jos W (Grace I), h 4736 Pt Loma av, Ocean Beach.
Bennett Justin T (Myrtle H), ballplayer, h 3101 Logan av.
Bennett Lester A, solr, r 342 Dodson.
Bennett Lester E, lab, r 533 Bway.
Bennett Lester E, mtrmn S D Elec Ry Co, r 1401 J.
Bennett Lou, seam, r 220 Elm.
Bennett Margaret L Mrs, janitor Pac T & T Co, r 2925 Webster.
Bennett Marion A, carp, h 4054 Daley av, E. S. D.
Bennett Mary J (wid Henry), h 2263 K.
Bennett Mary J (wid Legro), r 4194 Highland av, E. S. D.
Bennett Minnie E, packer Showley Bros, r 1042 Hendricks.

HOTEL CHURCHILL MODEL OF FIREPROOF CONSTRUCTION
100 Outside Rooms, 50 With Bath
O. L. CHURCHILL, OWNER ED. ALLEN, MGR. 9TH AND C

CHAS. F. O'NEALL
966 6TH ST. Phones: Home 3590, Main 252
LOANS
REAL ESTATE
FIRE INSURANCE

Bennett Myrel, student, r 667, 21st.
Bennett Oscar L (Mary B), gro 1445, 30th, h 1441 same.
Bennett Ray (Emma), lab City Operating Dept, h 3144 Franklin av.
Bennett Rose M, tchr S D Schl of Expression, r 2665, 1st.
Bennett Saml N (Elizabeth A), h 1609 W Lewis.
Bennett Saml T, r 1480 Market.
Bennett Sarah L (wid M P), h 2955 Clay av.
Bennett Theo (Isabell), farmer, h 3911 Eagle.
Bennett Vernon F (Edna F), atty Spreckels Cos, h 1925 Fern.
Bennett Thos E (Laura M), mgr S D Loan Co, h 854, 21st.
Bennette Clarence A, mtrmn S D Elec Ry Co, h 4395 Louisiana.
Bennette Richd E (Emma L), photo 820, 5th, rm 6, h 1424 Myrtle av.
Bennie Crawford (Annie), h 1229, 10th.
Bennington Harriett W Mrs, h 3105, 5th.
Bennington Wm L, slsmn G W Bowler, r 2032, 4th.
Bennington Wm L jr, clk Thearle Music Co, r 3105, 5th.
Bennis Marco (Ursula), cook Police Dept, h 3280 J.
Benno Jos (Henrietta), commissioner Switzerland Exhibit Foreign & Domestic Industries Bldg Pan Cal Intl Expo, r 448 Ash.
Benoit Victor (Ida E), h 706, 21st.
Benoit Wren, waiter Hotel Upas, r 3359, 5th.
Bensel Albt A (Fannie H), solr, h 3369 Fairmount av, E. S. D.
Bensfield Annie E Mrs, h 1434 Myrtle av.
Bensfield Edwd, clk Davies-Leavitt Co, r 1434 Myrtle av.
Bensfield Nicholas W, carp, Pan Cal Intl Expo, r 1434 Myrtle av.
Bensfield Oscar N, carp, r 1434 Myrtle av.
Bensinger Colombo S, mgr General Trading & Mfg Co, h 2012 India.
Benson Albt H, lab, r 4204 Greenwood, Old Town.
Benson Annie L (wid Aug), h Hancock, Old Town.
Benson Axel H, tailor N J Roy, r 3134 Juniper.
Benson Carrie, maid 1311 Torrey rd, La Jolla.
Benson Chas A, inmate County Hospital.
Benson Chas D, lab, r 337 F.
Benson Chas E, pres and treas Pacific Photo-Engraving Co, r 1141 Leroy.
Benson Ed E, lab City Operating Dept, r Hancock, Old Town.
Benson Elizabeth Mrs, millinery 1064, 3d, r 1029, 25th.
Benson Julia, maid, 3525, 7th.
Benson Julius (Jennie), painter, h 845, 1st.
BENSON LUMBER CO (INC), F M White genl mgr, main office, yards and sawmill foot of Sigsbee (South 21st), branch office room 311 American Natl Bank Bldg 1007, 5th. (See front cover and page 47.)
Benson Mollie E (wid G A), h 1557, 1st.
Benson Oscar J, fishermn, h ft Emerson, Roseville, Pt Loma.
Benson Peter N (Elizabeth), boilermkr S D & S E Ry, h 1029, 25th.
Benson Wm P (Charlotte M), electr, h 3176 L.
Bent Roberts J, clk Smith Taxicab Co, h 4012 Utah.
Benter Daisy L, clk, r 646 Bway.

IRWIN & CO.
HAY, GRAIN, FLOUR, MILL FEEDS, POULTRY FEEDS, GRAIN BAGS, WOOL BAGS, SACK TWINE, COAL
Main office
FOURTH AND K
PHONES: MAIN 440 HOME 1440

GEO. E. BRIDGEFORD GENERAL INSURANCE
PHONES. HOME 2634 MAIN 2530
303 Southern Title Bldg.

The Companies Represented by KETTNER & SALMONS, THE INSURANCE MEN Have loaned over half a million dollars in San Diego.
Pacific 244, Home 1344 Southern Title Building

Hartwell Electric Co.
955 SIXTH STREET
GENERAL SUPPLIES
WIRING CONTRACTORS
FIXTURE DEALERS

Johnson-Saum Company
FUNERAL DIRECTORS
✢
LADY ASSISTANT
✢
N. W. Cor. Fourth & Ash
✢
TELEPHONES
SUNSET, MAIN 158
HOME 1158

Bentley Bros (W H and J O), lumber, 3932, 10th.
Bentley Fred, searcher Sou Title Guaranty Co, r Golden West Hotel.
Bentley Harold A, clk Bentley Bros, r 3937, 9th.
Bentley Jas O (May M) (Bentley Bros), h 3937, 9th.
Bentley Mary (wid Oscar), r 3937, 9th.
Bentley Orrin F, carpetmn Benbough Furn Co, r 1619 J.
BENTLEY OSTRICH FARM (INC), H J Pitts pres, Wm H Bentley v-pres, C W Mack sec-treas, Park blvd ne cor Adams av at Mission Cliff Gardens.
Bentley Wm H (Clara H) (Bentley Bros), h 3941, 9th.
Bentley Wm H (Rosena S), solr, h 4560 North av.
Benton Arthur R, motor demonstrator Pan Cal Intl Expo, r Y M C A.
Benton Chas H (Benton Roof Co), r 1366 Front.
Benton Dudley C (Hazel G), real est 1038, 5th, rm 5, h 235 Quince.
Benton Frank M, tchr S D Army and Navy Academy.
Benton Harry, bellmn Hotel Knickerbocker, r 815, 3d.
Benton John D (Arlone A), h 2965, 2d.
Benton Mary L, r 2965, 2d.
Benton May, student State Normal Svh, r 2965, 2d.
Benton Orlando N, with The Marston Company, h 934 Ash.
BENTON ROOF CO (C H Benton), roofing contrs, roofing, building paper, deadening felts, 250-260, 5th. (See page 17.)
Benton Walter D (Anna R), live stock examiner U S Bureau of Animal Industry, h 338 Douglas.
Benton Wm C (Nellie L), foremn A Sensenbrenner & Sons, h 1366 Front.
Benton Wm E, asst chief motor transportation Pan Cal Intl Expo, r Grant Hotel.
Benton Wm L H Rev (Kate M), h 4076, 3d.
Bentsen Wilhelmina (wid Carl), h 748, 1st.
Bentson Andw, rest 111 F, r 845, 1st.
Bentson Christian J, blksmith, h rear 7824 Ivanhoe, La Jolla.
Bentzel Fred L (Clara E), slsmn Arey-Jones Co, h 1556, 1st.
Benz Frank J (Etta E), carp Russ Lmbr & Mill Co, h 2439 F.
Benz Frank O (Louise M), clk Russ Lmbr & Mill Co, h 1906 Kearney av.
Benz Geo E (Gabriella T), h 1615, 3d.
Benzer Fannie W, h 4143 Park blvd.
Berardinelli G, musician, r 319 Plaza.
Berck see also Burk and Burke.
Berck Saml, clk J P Chase, r 214 G.
Berenson Albt (Dene), shoes 939, 5th, h 3828 Kalmia.
Berenson Barnett, dyer and clnr 1070, 7th.
Berg see also Bergh and Burg.
Berg Andw H, metal wkr Pac Radiator & Lamp Wks, r 2747 India.
Berg Arthur V (Katherine D), clk Baker & Berg, r 724 Ft Stockton. dr.
Berg Augusta E, r 247 Date.
Berg Chas, mtrmn S D Elec Ry Co, h 837, 16th.

Naylor Gem Co.
Jewelers
Miners and Cutters of Precious Stones
We have our own mines of Tourmaline, Beryl, Turquois, Hyacinth and Garnet
330 Broadway
U. S. Grant Hotel

P. W. LAUREEN
1026 4th Street, U. S. Grant Hotel
TAILOR AND IMPORTER

V. WANKOWSKI & CO., INC.
V. WANKOWSKI, PRESIDENT W. McCLELLAND, VICE PRES. & SECY.
Loans, Real Estate, Insurance, Surety Bonds. PHONES: Main 2029 Home 1315 341-342-343 Spreckels Theatre Bldg.

Berg Chas H (Melvina), tel opr, h 1229, 10th.
Berg Chas J (Mary), boatswain's mate U S N, h 1846 F.
Berg Edna H, with The Marston Company, r 2747 India.
Berg Edwd H (Martina), cabtmkr, h 2747 India.
Berg Emma S (wid L O), h 229 Ivy.
Berg Esther H (wid Albt Z), steno S D Chamber of Commerce, r 4428 Narragansett av, Ocean Beach.
Berg Harold C, acrobat, r 724 Ft Stockton dr.
Berg Henry A, bldg contr 1023 E 22d.
Berg Ida N, fur rms 860 State.
Berg Julius (Harriette), gro 834 Bway, h 247 Date.
Berg J Le Roy, police, r 119 Beech.
Berg Karl F (Jane), baker, h 812 K.
Berg Omer H, clk Baker & Berg, r 724 Ft Stockton dr.
Berg Otto, baker, r 902 C.
Berg Paul J (Louise), auto opr, h 119 Beech.
Berg Victor E (N Elizabeth) (Baker & Berg), h 724 Ft Stockton dr.
Bergar John, waiter, r 1070, 10th.
Bergath Richd O R, h 3704 Richmond.
Bergelson Harold, clk Short & Campbell, r 2567 L.
Berger see also Burger.
Berger Adolph, h 4571 Vera Cruz, Ocean Beach.
Berger Chas P (Rosa M), mason Park Dept, h 2681 Market.
Berger Edwd Rev (Emma V), pastor Graham Memorial Presby Church, Coronado, h 3722 Fairmount av, E. S. D.
Berger Esther V, student, r 3722 Fairmount av, E. S. D.
Berger Frank A (Elizabeth M), builder, h 2670 I.
Berger Fred W (Mary H), cement wkr, h 2687 Market.
Berger Jos, bill poster G F Stuttz, r 1254, 1st.
Berger Louise, dom 1605, 28th.
Berger Otto, florist K O Sessions, r 1515 W Lewis.
Berger Vilmar H (Nettie), lab, h 1724 W Stockton.
Berger Wm, waiter U S Grant Hotel, r Golden West Hotel.
Berger W Fredk B (Rebecca), engr, h 2010 Solodad av, La Jolla.
Bergerman Solomon (Julia D) (The Leader), h 1745 Ft Stockton dr.
Berges Fannie Mrs, h 3693 Curlew.
Berggren Hulda, maid 2434 A.
Bergh see also Berg and Burg.
Bergh Lillie M, phone opr, r 2294 Kearney av.
Bergh Nels P, h 2294 Kearney av.
Berghall Blanche Mrs, music tchr 5038 Cliff pl, RFD Bx 182-F.
Berghall Henri V (Blanche), phys, h 5038 Cliff pl, RFD 4, Bx 182-F.
Bergland Chas E, 2d hd gds 611, 8th, r Hotel Schneider.
Bergloff Eric (Christine), lab, h 4290 Sierra av, E. S. D.
Bergman Ernest T (Rose), concession Foreign & Domestic Ind Bldg Pan Cal Intl Expo, h 1327, 8th.
Bergman Sophie M (wid Geo D), gro 4409 Castle, E. S. D., h same.
Bergren Harold C, inmate County Hospital.
Bergstrom Anna, h 4546 Florida.

MUEHLEISEN TENT AND AWNING CO.
Manufacturers of
Tents Awnings and Covers
Flags, Sails and Camp Furniture
753-755 Fourth Street
Both Phones

HOME 4127
MAIN 4697
A. H. Jedlick Co.
Exclusive Ladies' Tailors
1131 6th St.
SAN DIEGO
CAL.

IT'S OUR BUSINESS TO MIND YOUR BUSINESS
919 SIXTH STREET SAN DIEGO MASTEN & KENDALL RENTALS INSURANCE
REFERENCE: ANY BANK OR TRUST COMPANY PLACE THE MANAGEMENT OF YOUR PROPERTY IN OUR CARE

The Underground Geography of San Diego is no pipe dream to
R. G. TREFZGER THE HEIGHTS PLUMBER 1405 University Ave. He is a pioneer and knows the lay of the pipe and can save you money
TELEPHONES HILLCREST 368. HOME 9426

NEARPASS' SEED STORE
522 SIXTH STREET
The LEADING SEED HOUSE IN SAN DIEGO—Established 1897
Agents for CYPHERS Incubators
BOTH PHONES

Golden State Garage
D. K. Griffith
6th & I
Phones M. 1802 Home 1850
GASOLINE
OILS
REPAIRING
Accessories

Bergundthal David C (Kate B), h 2942 Arctic.
Berka Frank V (Theresa), delicacies 1316, 1st, h 347 Hawthorn.
Berka Gabriella T Mrs, r 347 Hawthorn.
Berkebile Saml L, h 836 Prospect, La Jolla.
Berkhauser Marcia G Mrs, Christian Science pract 1007, 5th, rm 702, r 743 Date.
Berkley Stanley C (Lena), gatemn Pan Cal Intl Expo, r 3526 Park blvd.
Berkley The, Mrs F W Slauson prop, fur rms 1267, 4th.
Berkman Benj (Sarah), h 4250 Colonial av, E. S. D.
Berlet Emile (Emily A), h 2124 Ft Stockton dr.
Berlin Max (Ida), tailor 1821, 5th.
Berlin Wm H V (Nellie D), confr 525 B, h 3835 Front.
Berman Frank, condr, r 528, 14th.
Berman Frank (Rosa), 2d hd gds 552, 5th.
Berman Louis (Anna), pdlr, h 3787 Albatross.
Berman Minnie, steno Pac T & T Co, r 3787 Albatross.
Bernaat Geo A, tailor Lion Clo Co, r 1644, 6th.
Bernal see also Burnell.
Bernal Ralph A (Della V), dist mgr Western Life and Casualty Co, h 2212 M.
Bernard see also Barnard.
Bernard Bertha, confy 1303 K.
Bernard Eliza (wid Lewis), r 256, 18th.
Bernard Eva M, cashr U S Grant Hotel, h 3384, 31st.
Bernard Geo, butcher C S Hardy, r Old Town.
Bernard Louis (Grace), clk Alfd Pitman, r Old Town.
Bernard Luemma J (wid J E), r 4663 Edgeware rd, RFD 2, Bx 322-J.
Bernard Margaret, cashr, r 3384, 31st.
Bernard Margaret, student State Normal Sch, r 4663 Edgeware rd.
Bernardini Albt, meat ctr, r 1765 Julian av.
Bernardini Alvino, pantrymn Golden Lion Tavern and Grill.
Bernardini Antonio (A Bernardini & Co), r 1765 Julian av.
Bernardini A & Co (Antonio and Peter Bernardini, Bernardo Burdese), whol liquor 2d nw cor F.
Bernardini Camillo, plumber, r 1765 Julian av.
Bernardini Carlo, car washer S D Elec Ry Co, r 4084 Wabash av.
Bernardini Filomena (wid Jas), h 924 S 16th.
Bernardini Maurice (Julia), chef Golden Lion Tavern and Grill, h 4138 Vermont.
Bernardini Patk, car repr S D Elec Ry Co, r 3521 Bungalow Park.
Bernardini Peter (Cornelia) (A Bernardini & Co), h 1765 Julian av.
Bernardini R, driver C S Hardy.
Bernardino Antonio, h 1807 Hancock.
Bernardino Pasqual (Castanza), mech, h 3521 Sierra av, E. S. D.
Bernardis Cecil A, r 1765 Titus.
Bernardis Mary A (wid N A), h 1765 Titus.
Bernardo Henry, lab, h 4064 Klauber av, E. S. D.

The San Diego Union

Thearle Music Co. 640-644 BROADWAY NEAR SEVENTH ST.

Bernardo Quirina, lndywkr S D Steam Lndy, r 5832 Klauber, E. S. D.
Berndt Herman (Lottie), rest 1332, 1st.
Berndt J Louis, lab, h Morrell nr Diamond av, Pacific Beach.
Bernhard Alfd, sergt S C Aviation Sch, North Island.
Bernheim Paul, billiards 832, 4th, r 1151, 1st.
Bernis Peter (Josephine D), bakery 758, 8th, h 757½ same.
Berntin John C, lab, r 1055, 5th.
Beros Leon (Maria), r 234 W Market.
Berray Louis S (Emily), h 132 Cuyamaca av, Sierra Vista, RFD 3, Bx44-O.
Berray Marcus (Sarah A), painter, h 336 S 37th, RFD 3, Bx 12-N.
Berray Marguerite H, r 336 S 37th, RFD 3, Bx 12-N.
Berray Wm G (Martha V), lab, h 3568 I.
Berri Albt, housemn U S Grant Hotel.
Berrie Malcolm H (Fannie), police Pan Cal Intl Expo, h 2032, 4th.
Berrilla Andres, lab, r 4202 Mission dr, RFD 4, Bx 165-H.
Berris Thos, mgr Saloniki Club, r 615, 8th.
Berry Alex R, candymkr Bishop & Company, r 760, 5th.
Berry Anna E Mrs, h 2252, 4th.
Berry Dorothy W, music tchr 624 B, rm 6, r 1537, 2d.
Berry Douglas B (Ruby C), coremn Savage Tire Co, h 3922 Florence, RFD 3, Bx 43-H.
Berry Emma J (wid D M), h 224 Beech.
Berry F Eliza, forewmn Floral Perfume Co, r 2031 Ft Stockton dr.
Berry G Kendall, asst chemist Floral Perfume Co, r 2031 Ft Stockton dr.
Berry Hervey L (Laura E) (Floral Perfume Co), h 2031 Ft Stockton dr.
Berry Ida M Mrs, h 4150 Manzanita, E. S. D.
Berry Jean M (wid Thos), r 1545, 2d.
Berry John, cook Bristol Cafe, 147 West E.
Berry John R (Mary S), atty 1045, 8th.
Berry Lottie M, dressmkr 1116 C.
Berry Lou Mrs, ticket agt S D & Coronado Ferry Co, r 226 B.
Berry Mary J Mrs, r 1753 India.
Berry M, waiter, r Golden West Hotel.
Berry M Jeanette, clk Simon Levi Co, r 224 Beech.
Berry Ossie E, in charge Floral Perfume Co Exhibit Pan Cal Intl Expo, r 2031 Ft Stockton dr.
Berry P, r Golden West Hotel.
Berry Thos, clk, h 906, 22d.
Berry Thos (Agnes), painter, r 1055, 5th.
Berry U Grant (Maud), painter, h n s Woolman av 2 e of S 41st, RFD 3, Bx 61-A.
Berry Wm, mach W L Gilmore, r La Mesa.
Berry Wm E, live stock 121 Bway, rm 338.
Berryman Edwin C (Adella), mgr Gainsborough Studio, h 2411 E.
Berryman Fred (Mildred), framemkr F C Orr, h 4330 Selma pl.

SAN DIEGO TILE & WOODSTONE CO.
Display Rooms, Office and Warehouse: 758 FRONT ST. MAIN 4871
CONTRACTORS AND JOBBERS IN ALL KINDS OF FLOOR, WALL AND MANTEL TILE
EXCLUSIVE AGENTS FOR WOODSTONE IN SAN DIEGO AND IMPERIAL COUNTIES

4% MAKE YOUR SAVINGS MULTIPLY BY DEPOSITING WITH
SOUTHERN TRUST AND SAVINGS BANK
4% ON TERM DEPOSITS 3% ON ORDINARY

B. H. Vreeland & Co. BONDS INVESTMENTS SECURITIES
703 AMERICAN NATIONAL BANK BLDG. MAIN 2728

J. C. Packard
BOOK STORE and PRINT SHOP
CIRCULATING LIBRARY
831 SIXTH ST.

MISSION WINE CO.
AGENTS
WIELAND BEER
DELICATESSEN
FAMILY TRADE A SPECIALTY
1166-1172, 5th
PHONES
Home 1367-1267
Main 367-3343
NO BAR

Bertelsen Aug (Elizabeth) (Bertelsen & Roult), h 1742, 3d.
Bertelsen Ben O, capt S D & Coronado Ferry Co, r Coronado.
Bertelsen & Roult (Aug Bertelsen, Dennis Roult), auto tires 231, 13th.
Bertsch see also Birch and Burch.
Bertsch Paul (Florence M), gardener, h 3735 Eagle.
Bertstrasser W H, painter, r 523 G.
Besant Annie Lodge Theosophical Society, Mrs Marion Robinson sec 1023, 7th.
Besgen Jennie A Mrs, h 3406 Anna, E. S. D., RFD 1, Bx 85-E.
Beskool J W, ticket agt Star & Crescent Boat Co, r 868 Union.
Besley Jos (Pauline I), h 2944 Boston av.
Besley Miriam A, tchr State Normal Sch, r 2309, 5th.
Besley Sylvia Mrs, h 2309, 5th.
Besone Caesar (Savina), waiter, h 1420, 10th.
Bessac Julia Y (wid Dr H B), r 1304, 24th.
Bessette Laurencia M, student, r 1049 Robinson av.
Bessette Lucien J, student, r 1049 Robinson av.
Best Ada, r 4135 Park blvd.
Best Bert G, starcher Sanitary Lndy, r Encanto.
BEST E CHRIS (Margaret) (Hurley & Best), notary also prop Best Apts, h 1848, 2d.
Best Frank B, lndywkr Sanitary Lndy, r Encanto.
Best Harry C (S Ann), photo 3773, 5th.
Best Maria J Mrs, r 1136, 8th.
Best Taxicab Co (L C Myers) 1020, 4th.
BEST THE apartments, E C Best prop 1240 C.
Best Tina F Mrs, r 1136, 8th.
Best Wm G (Ada F), driver, h 4135 Park blvd.
Beswick Edwd P, r 1970 State.
Beswick Geo E, mariner, r 1970 State.
Beswick John, inmate County Hospital.
Beswick John (Mary J), engr, h 4623 Florida.
Beswick Rachel, student, r 4623 Florida.
Beteta Arthur (Margt S), r 3250 L.
Bethard Maud (wid Wm), clk Merritt Baking Co, r 3044 M.
Bethauser Antoinette, lndrs French Lndy, r 545, 25th.
Bethel African M E Church, Rev T A Harvey pastor 1547 Front.
Bethune Frank M (Isabella S), auditor S D Savings Bank, h 1676 Neale.
Bethune John A, bkpr S D Savings Bank, h 3825 Udal av, Pt Loma.
Bettencourt Anna V (wid Peter), h 4511 Park blvd.
Bettencourt Jos F, elev opr, r 4511 Park blvd.
Bettencourt Mary S, phone opr, r 4511 Park blvd.
Betterway Products Co, E M Hayes pres, O P Gifford sec, J M Ferguson treas, food products 1502 India.
Bettes John Rev (Nellie E), h 2984 Franklin av.
Bettes Ruth E, phone opr, r 2984 Franklin av.
Bettinger Fredk J (Anna), police, h 2984 Newton av.

PARADISE VALLEY SANITARIUM
NATIONAL CITY, CAL.

POULTRY, BEES, GARDEN SUPPLIES
LIVE AND DRESSED POULTRY
414-430 SIXTH STREET
STILES POULTRY SUPPLY CO.

Bettini John (Mariana), fur rms 832, 1st.
Bettinson Harry (Harriett E), bldg contr 1433 Golden Gate dr.
Betts Addie M, clk G H Becker, r 312, 29th.
Betts Bert, driver Snowflake Baking Co, h 2284 Julian.
Betts Hiram W (Elizabeth, fur rms 1514 F.
Betts Jos W (Anna M), carp, h 312, 29th.
Betts Olola V (wid C W), millinery 1858 Irving av.
Beusch Wm (Rose), auto opr, h 4187 Florida.
Beuter Daisy L, with The Marston Company, r Y W C A.
Bevans J E, meat ctr, r 725, 4th.
Bevelheimer John H (Amanda M), carp, h 3746, 30th.
Beverforden Henry D (Isabel), clk Ford Motor Co, h 2123 Albatross.
Beverly Albt (Mary E), quartermaster U S N, r 1340 Union.
Beverly Evelyn, cashr Plaza Theatre, r 1340 Union.
Beverly John W (Effie A), barber 644, 5th, h 342 West B.
Beverstock Otis, grader, r 1041, 7th.
Bevitt Edwin D (Zay R), mgr Hillcrest Garage and S D Roofing Co, h 3914, 3d.
Bevitt Edwin R, student, r 3914, 3d.
Bevitt Zay Rector Mrs, music tchr, 3914, 3d.
Beyer Emil, rest, r 605, 13th.
Beyerle Frank C (Sarah A), lab, h 2040 Newton av.
Bezanson Walter G, boatbldr A R Robbins, r National City.
Beze Victor (Alma), sec-treas Kelly & Beze Co, h 210 Juniper.
Bezek Michl, longshoreman, r 851 W Market.
Bible Truth Hall, 4176 Texas.
Bibi S, meat ctr C S Hardy.
Biby Jas E (Fern), agt Prudential Ins Co, r 3723, 1st.
Bickerton J Harvey (Nannie S), rests 319 C, 940, 5th and v-pres Mutual Ice & C S Co, h 1844 Bancroft.
Bickerton Walter, cashr Harvey Bickerton, r 1844 Bancroft.
Bickford Arthur W (Martha A), bkpr S A Williams, h 4252 Cleveland av.
Bickford Esther J, bkpr, r 4252 Cleveland av.
Bickle Thos V, clk Owl Drug Co, r Pt Loma blvd, Ocean Beach.
Biocchi Amelia, lndrs Electric Lndy, r 166, 16th.
Biddle Earl C (Frances E), bkpr Benbough Furn Co, h 2014 Monroe.
Bidwell Chester (Mabel) (S D Feed Mills), h 1405 Dale.
Bidwell Geo M (Mary H), h 3690, 6th.
Bidwell Georgia C, r 4574 Park blvd.
Bidwell Mary J (wid G S), h 4574 Park blvd.
Bidwell Rachel, nurse 3550, 1st.
Bidwell Walter J, student Kelsey-Jenney Coml Coll, r 3690, 6th.
Biederman Henry (Biederman & Eastman), r 420 B.
Biederman & Eastman (Henry Biederman, M H Eastman), produce 1152, 3d.
Bieghler C C, millmn, r 501, 7th.
Biehl John B (Florence M), chief engr S D Con Brewing Co, h 32d and Bay front.

Mikels & Bradbury
Insurance
Liabilities
Loans
and
Real Estate
=
958 7th
Main 1716
Home 4120

Office Buildings
With their tenants see Pages 18-21

The Thiel Detective Service Co.
F. R. CLAYTON Manager
PHONE SUNSET MAIN 2350
Los Angeles Office, Suite 926 Washington Bldg.
PHONE HOME A 2844

LEIGHTON McMURTRIE
320 BROADWAY, U. S. GRANT HOTEL BUILDING
REAL ESTATE
INSURANCE
MORTGAGE LOANS

HOME 4328
PACIFIC 1478
ROOD-PETERS COMPANY
Real Estate and Loans
Bonds
Insurance
Workmen's Compensation
909 Seventh Street
San Diego, Cal.

Biehl Mabel R, clk Holzwasser (Inc), r 1263, 1st.
Biell Jos W, gro 1450 Market.
Biell Morris (Jessie), r 1450 Market.
Bieloper Edwd R, sawyer Chas R McCormick Lmbr Co, r 1896 Logan av.
Bieloper Ralph A, ball player, r 1896 Logan av.
Bier John H, r 417 Market.
Biera Encarnacion, r 3068 Clay av.
Biera Patricio (Ruth), r 3068 Clay av.
Biera Telesforo, h 3068 Clay av.
Bierman Francis H (Daisy), reporter S D Union, h 2572 M.
Biever Henry, private U S A Fort Rosecrans.
Biewener Aug H (Julia H), v-pres Sou Elec Co, h 930, 22d.
Biewener Henry J, fixturemn Sou Elec Co, h 2123 G.
Bifano Henry, r 1615 Logan av.
Bifano Saml (Sarah), lab, h 1615 Logan av.
Biffle Ira O, corp S C Aviation Sch, North Island.
Bigcraft Alice, chocolate dipper, r 3870 Thomas av, E. S. D.
Bigcraft Jas W, clk G W Ernst, h 3870 Thomas av, E. S. D.
Bigelow Earl G (Mary) (Childs & Bigelow), h 7769 Eads av, La Jolla.
Bigelow Frank E (Nellie C), tmstr City Operating Dept, h 2006 A.
Bigelow G Heffland, artist Carpenters' Book Store.
Bigelow Jas E, lab, r 218, 12th.
Bigelow Jas R, pharmacist Chas Dunnigan, r 1248, 5th.
Bigelow L Addie (wid Levi), h 4453 North av.
Bigelow Marjorie, steno S D Title Guarantee Co, r 1248, 5th.
Bigelow Richd, r 930, 7th.
Bigelow Roxana (wid R R), r 7769 Eads av, La Jolla.
Bigelow Roy F (Edith M), adv solr S D Sun, h 4660 Boundary.
Biggart Glenn A, mach C A Tracey, r 2975 National av.
Bigger A C, storekpr Christobal Cafe Pan Cal Intl Expo.
Biggerstaff Minerva (wid Chauncey), r 3125 Ivy.
Biggs Grace Mrs, nurse 232 Cedar.
Biggs Harry L, elev opr Watts Bldg, r 724, 21st.
Biggs Harvey W, slsmn, r 1632, 7th.
Biggs Leland, messgr, r 232 Cedar.
Biggs Mary E (wid G R), prop Thorbus Apts 1430, 7th.
Biggs Richd H (Edna), teller First Natl Bank, h 4104 Eagle.
Biggs Valencia A (Maude), h 724, 21st.
Biggs Valma, r 232 Cedar.
Biggs Wm, slsmn Foreman & Clark, r 1632, 7th.
Biggs Wm R (Lee Dora), h 4757 Edgeware rd, RFD 2, Bx 321.
Bigsby Irving R, pres Cal State Land Co, r Hotel Barstow.
Bihler John A, h 3665 Pacific av, E. S. D.
Bihler Martha, student, r 3665 Pacific av, E. S. D.
Bilcher Bert, barber E H McCracken 1459, 4th.
Bilkey Addie M, student, r 4320 Campus av.
Bilkey Chas L, clk Wm Roberts, r 4539 Cleveland av.

T. H. SHORE AND STAFF
Advertising
Planned
Written
Placed
Spreckels Bldg
MAIN 320

SOUTHERN CALIFORNIA MUSIC CO.
Pianos, Phonographs, Sheet Music and Musical Instruments. 630 C STREET, Between 6th and 7th

CHAS. R. McCORMICK LUMBER CO.
Wholesale and Retail Dealers BOTH PHONES MAIN OFFICE: FOOT OF 24TH ST. CITY OFFICE: 923 3RD ST., COR. PLAZA

Bill Frances (wid Judge), h 943, 10th.
Billadeau Henry (Luanna M), lab City Operating Dept, h 2045, 7th.
Billing John (Sarah), h 2474 G.
Billings Douglas M (Margt A), h 4756 Marlborough dr, RFD 2, Bx 319-D.
Billings Emma (wid I W), fur rms, h 1218, 10th.
BILLINGS FRED M (Billings-Watson Engineering Co), r 4756 Marlborough dr, RFD 2, Bx 319-D.
Billings Mabel, r 4756 Marlborough dr, RFD 2, Bx 319-D.
Billings Margaret E, clk Billings-Watson Engineering Co, r 4756 Marlborough dr, RFD 2, Bx 319-D.
BILLINGS-WATSON ENGINEERING CO (Fred M Billings, E Penn Watson), civil engineers 652 Spreckels Bldg, 121 Broadway. (See page 22.)
Billings Wm H (Jessie), rest 714 Market, 728 same.
Billingsley Bettie (wid Harry), h 719, 14th.
Billingsley Henry F (Elsie), h 1471, 10th.
Billingsley John H, slsmn Edwd Streicher, r 1145, 15th.
Billingsley May J (wid L W), h 4526 Mission dr, RFD 2, Bx 305.
Billingsley Nellie E (wid J M), r 4075 Ohio.
Billon Geo (Elizabeth G), h 3738 Sisson av, E. S. D.
Billon Nettie R Mrs, prop Grand View Apts, h 1820, 4th.
Bills Albt V (Mary A), dentist 1513 Grove.
Bilson Wm G (Annie G), h 1869 Bacon, Ocean Beach.
Binder Alice L (wid W G F), h 1914, 1st.
Binder Kath E Mrs, r 1534, 1st.
BING WM S (Bessie E), pres Cal Stamp Co (Inc), h 241 W Robinson.
Bingford John T, r 930, 7th.
Bingham Ada B, r 4077 Sisson av, E. S. D.
Bingham Emeline G, h 3028, 2d.
Bingham Frank T, lab, r 469, 7th.
Bingham Herbt O, meats 2808 B, r 1211, 28th.
Bingham Kate E, h 4077 Sisson av, E. S. D.
Bingham Saml M (Elizabeth), prop Boston Store, h 2865 Albatross.
Bingle Elizabeth, maid U S Grant Hotel.
Binkley Ernest F (Freda M), installer Pac T & T Co, r 3552 Boundary.
Binkley Leonidas L (Minnie), h 3552 Boundary.
Binkley Sarah A (wid Thos), r 1072 Essex.
Binnard Morris (Minnie) (Binnard & Macomber), h 1002 Robinson
Binnard & Macomber, (Morris Binnard, F J Macomber), attys 1007, 5th, rm 404.
Binney Fred A, real est 742 C.
Binum Margaret J (wid Edrington), r 2721 C.
Birch see also Bertsch and Burch.
Birch G Hubert, U S N, r 2861 E.
Birch Walter (Staite & Co), and pres Harris Seed Co, r 2861 E.
Birch Walter jr, sec Harris Seed Co, h 2861 E.
Birchall John T, barber H G Phelps, r 840, 12th.

MARKHAM POTTERY
DESIGNERS AND MAKERS OF
Art Pottery
NATIONAL CITY CALIFORNIA

SOUTHERN ENGINEERING AND ASBESTOS CO.
Asbestos Materials, Belting, Packing Hose and Power Plant Supplies
HUNTER SMITH, JR., MANAGER A. M SMITH, TREAS 6TH N. W. COR K

S. W. GRIER CO.
1108-4th
Phones: Pacific 2615; Home 3280
SURETY BONDS
GENERAL INSURANCE
BUILDING LOANS

M. F. ZENT
Insurance
Fire
Accident
Liability
Plate Glass
Automobile
Live Stock
Burglary
Elevator
Rent
Surety Bonds
207
AMERICAN NAT'L BANK BUILDING

T. H. SHORE AND STAFF
Advertising
Planned
Written
Placed
Spreckels Bldg
MAIN 320

Birchby H Gough Rev, h 349 Prospect, La Jolla.
Bird, see also Byrd.
Bird Albt E, stableman O K Stables, r 539, 7th.
Bird Alex L (Mary E), agt Union Ice Co, r Coronado.
Bird Everett S, baker G P Wilkinson, r 3780, 5th.
Bird Geo A (Laura I), h 2956 Newton av.
Bird Geo E (Margaret S), h 2475 E.
Bird Jennette A (wid J F), h 1652, 3d.
Bird Margaret E, clk Holzwasser Inc, r 1654, 4th.
Bird Mary L, student Kelsey-Jenney Coml Coll, r 2475 E.
Bird Nellie A, r 1652, 3d.
Bird P Douglas (Nellie E), music tchr 1636 Dale.
Bird Wm W, r 3735, 32d.
Birdsall, see also Burdsal.
Birdsall Francis M (Rilla), sec-treas Ingle Mfg Co, h 3136 Granada.
Birdsall Lucile, student, r 3136 Granada.
Birkel John (Henrietta), cond S D Elec Ry, h Los Pinos av 2 e of San Miguel, Sierra Vista, RFD 3, Bx 6.
Birkhauser Marcia G Mrs, Christian Science pract 1007, 5th rm 702, h 743 Date.
Birkholz John H, bkpr Pac Kissel Kar Branch, r Chula Vista.
Birmingham John, firemn S D Fire Dept, r 1008 Ash.
Birmingham Michl (Cath), lab City Operating Dept, h 741, 12th.
Birmingham W R, mining, r 1151, 1st.
Birrell Alex H (Claire W), ins agt, h 3799 Ibis.
Birt John C (Emma B), h 2267 Logan av.
Bisbee David M (Jean O), engr, h 4969, 40th, R F D 4 Bx 170-B.
Bisbey Geo W, pressmn Commercial Print Shop, r 735, 2d.
Bisbie Frank E, cook Jacob Baumer.
Bischoff Henry J (Bischoff & Thompson), r University Club.
Bischoff Rosa M, h 2963 J.
Bischoff & Thompson (H J Bischoff, A M Thompson), attys 520 E, rm 709.
Bishofberger Jas, clk Monarch Drug Co, r 2368 Union.
Bishop Belle Mrs, fur rms and real est 1106 F.
Bishop Beth W, student State Normal School, r 4526 Park blvd.
Bishop Chas, inmate County Hosp.
Bishop Chas (Belle), carp, h 1106 F.
Bishop Chas R, clk, r 935 Bway.
Bishop Earl R (Lottie), lino opr S D Tribune, h 3919 Georgia.
Bishop Elizabeth, floormn F W Woolworth Co, r 932, 21st.
Bishop Elsie M, with The Marston Company, r 4519 Bermuda av, Pt Loma.
Bishop Geo A (Mary L), housemgr Sutherland Fruit Co, h 4050 Chamoune av, E. S. D.
Bishop Harry T (Jeanne), musician, h 1145, 28th.
Bishop Horace, student, r 4519 Bermuda av, Point Loma Hts.
Bishop Laura M (wid J L), r 4050 Chamoune av, E. S. D.
Bishop Magdalena (wid Thos), h 7825 Hershel av, La Jolla.

MAIN 4723
A. D. PIERSALL
OWL BLDG. SAN DIEGO
REAL ESTATE
REAL ESTATE
AND NOTARY PUBLIC
414 OWL DRUG BUILDING
MAIN 4723
A. D. PIERSALL
OWL BLDG. SAN DIEGO
REAL ESTATE

F. W. BRADLEY CO.
FAMILY TRADE A SPECIALTY
TELS: HOME 1157, MAIN 157
Wholesale Wines and Liquors
Prompt Free Delivery
1058 FOURTH ST.

Bishop Mary (wid Thos A), r 1267, 18th.
Bishop Oscar F (Mary), h 4519 Bermuda av, Pt Loma Hts.
Bishop Paul R (Zula D), condr S D Elec Ry Co, h 4568 Hawley blvd, R F D 4, Bx 152-V.
Bishop Phoebe (wid Wm), h 4162, 1st.
Bishop Ray C, clk Hamilton's, r 935 Bway.
Bishop Walter C (Maybelle), police, h 3938 Idaho.
Bishop Wm, carhouse foremn S D Elec Ry Co, r1434 F.
Bishop Wm F, gardener, r 3120 Homer, Loma Portal.
Bishop Wyatt P (Addie S), h 4526 Park blvd.
BISHOP & COMPANY, Chas A Small mgr, cracker and candy mfrs, West Market (H) ne cor Columbia.
Bishop's School The (Scripps Foundation), Margaret Gilman prin, Prospect, La Jolla.
Bismarck Chas, hlpr Mrs C E Frazer, r 843, 4th.
Bisone Zesere P, waiter Golden Lion Tavern and Grill, r 1420, 10th.
Bitinis Angele (Harita) h 1712 National av.
Bittaker Evelyn, student, r 4095 Jackdaw.
Bittaker Floyd, student, r 4095 Jackdaw.
Bittaker Henry F (Winifred P), auto accessories 1256, 4th, h 4095 Jackdaw.
Bittle Elbert M, carp, r 3669 Swift av, E. S. D., R F D 1, Bx 67-D.
Bittle Geo H (Belle J), carp, h 4778 Idaho, R F D 4, Bx 223-E.
Bittner Theodora, r 1543, 7th.
Biven Nova, clk S D Union, r 831 Bway.
Bixby Mary E, dom 114 W Kalmia.
Bixler Arthur B (Sarah A), h 1967, 4th.
Bixler Bertha M, steno Cuyamaca Water Co, r 1967, 4th.
Bixman Wm A (Annie K), mtrmn S D Elec Ry Co, r 4460 Park blvd.
Bjarnson Stein (Eva), bkpr Rubin's Furn Co, h 1732 G.
Bjarnson Stephen A (Jennie) (Barnson Realty Co), h 4585 Rhode Island.
Bjork Elna C, phys 2166 Logan av.
BJORNSTAD J HERMAN (Dagmar A), (Dixie Lumber & Supply Co), h 3783 Grim av.
Blabon Chas, emp Pioneer Truck Co.
Black Abram H S, bkpr S D Cons G & E Co, r Coronado.
Black Amelia Mrs, mgr Rubin Block Apts, r 560, 15th.
Black Arthur E (Hazel L), mtrmn S D Elec Ry Co, h 2221 Madison
Black Cora J Mrs, clk Whitney & Co, r 4238 Cherokee.
Black Edwd N (May L), dep constable Township Justice Court No. 1, h 530 Ash.
Black Edwin J, r 3725 Georgia.
Black Emil C (Jessie S), phys 3872, 5th.
Black Geo, bootblack 3d se cor F, r 716, 3d.
Black Geo V, clk Western Metal Supply Co, r 3927 Utah.
Black G Cleveland, baker, h 164, 18th.
Black Henry W (Cora J), meat ctr C S Hardy, h 4238 Cherokee av, E. S. D.

Henry Wiegand
Ladies' Tailor
PHONES
Home 1593
Main 2578
1165 FOURTH STREET

ALLEN'S MILK
Producers and Distributors of
PURE MILK
FAMILY TRADE OUR SPECIALTY.
ALLEN'S DAIRY
RURAL No. 2
ALLEN'S CREAM

TIP-TOP AND KLEEN MAID BREAD
MANUFACTURED BY SNOWFLAKE BAKING CO.
HOME 1047 MAIN 47
SOLD BY ALL GROCERS

John Burnham & Company
212-214 TIMKEN BUILDING
REAL ESTATE LOANS AND INSURANCE

Black Ida M (wid C R), maid, r 522, 7th.
Black Isaac (Eudora E), gro 1017 F.
Black Jas, carp, r 1046 Bway.
Black Jas A S (May), blksmth S D Cons G & E Co, h 245, 18th.
Black Jas T (Mary), h 1929, 30th.
Black John D, h 1212 Hunter.
Black John F (Hazel), mtrmn S D Elec Ry Co, h 2226 Madison av.
Black John J (Rosetta), h 840 State.
Black Leonard P, checker C S Hardy, h 1244, 9th.
Black Lillian F, tchr Franklin Sch, r 4539 Park blvd.
Black Lillie B (wid Henry C), h 4539 Park blvd.
Black Mary M (wid John), r 164, 18th.
Black Minnie, optometrist, r 4417 Alabama.
Black Myrtle M Mrs. steno Wm Shaw, r 931 Wallace Ct.
Black Pauline, tchr State Normal School, r 3582, 4th.
Black Peter McD (Mary), carp Chas R McCormick Lmbr Co, h 3054 Main.
Black Saml T, h 3582, 4th.
Black T Campbell (Amelia), picture opr Union Theatre, h 560, 15th.
Black Thos M (Minnie), h 525 Kalmia.
Black Wm B (Gertie) h 4333 Mississippi.
Blackburn Marjorie V, cashr Owl Drug Co, r 267 N 21st.
Blacker Frank W (Margaret) tmstr City Operatg dept, h 914 Beech.
Blackledge Ethel I Mrs, r 1631, 30th.
Blackledge Roy T, slsmn W P Fuller & Co, r King George Hotel.
Blackmar Luella E, artist, h 1121 E.
Blackmer Chas H, h 3175 Bay av.
Blackmer John K, violin mkr, h 4851 Newport, Ocean Beach.
Blackmer Lewis W, photo, r 3175 Bay av.
Blackmore Chas A, r 1243, 12th.
Blackmore Chas W, mgr Alex Murray, r 1663, 5th.
Blackmore Harold J, r 1663, 5th.
Blackmore Mary Mrs, h 1663, 5th.
Blackwell Brice M (Helene) (Blackwell Bros), h 3436 Martin av.
Blackwell Bros (D W and B M), bldg contrs 648, 4th.
Blackwell Danl W (Birdie) (Blackwell Bros), h 4337 Idaho, RFD 4, Bx 207-O.
Blackwell Jos R (Mary E), h 1421 Grove.
Blackwell Mary E Mrs, music tchr 1421 Grove.
Blade Isaac P, master sig electr S C Aviation Sch, North Island.
Blaemare Mark P, mach shop 772 State, h 936 same.
Blaine Otis E (Grace), mech, r 963, 9th.
Blair F Alfd (Ida), sheet metal wkr Central Sheet Metal Wks, h 3926 Eta.
Blair Gertrude A Mrs, h 5045, 38th.
Blair John B, lab, h 1603½ K.
Blair Natalia, student, r 1486 B.
Blair Robt, h 3720, 1st.
Blair Robt J (Ethel B), supt Union Title Co, h 2712 Granada.

The Campbell Machine Co.
AUTO MARINE AND GENERAL REPAIRS
Foot of 8th Street

Le Grand Flint
San Diego's MOST Successful AND Progressive Instructor OF PIANO
Homephone 3030
SEE PAGE 57

Art Crafts Wall Paper & Paint Co.
CONTRACTORS
Wall Paper, Paints, Oils, VARNISHES, ETC.
SPECIFICATIONS, DESIGNS IN COLOR SCHEMES AND ESTIMATES FURNISHED
Main 1316 1224 Fourth St., San Diego, Cal.

If it's building material you want, see **THE DIXIE LUMBER AND SUPPLY CO.**
WE SELL EVERYTHING TO BUILD ANYTHING
BOTH PHONES UNIVERSITY AVE. AND OHIO ST.

Blair Thos P (Elizabeth H M) (Modern Mach Wks) and sec Toms & Blair Sheet Metal Co, h 3580, 4th.
Blair Wm E (Mary W), probation officer Court House, r 1486 B.
Blair W G, r Golden West Hotel.
Blaisdell Augustus H (Mabel M), bldr, h 3106 Myrtle.
Blake Alva D, photo player, r 3518 Ray.
Blake Apts, C H Richardson prop 401 Spruce.
Blake Dean (Helen M), observer U S Weather Bureau, h 128, 26th.
Blake Elsie F, tchr Florence Sch, r 4276 Cleveland av.
Blake Florence L, student State Normal Sch 4276 Cleveland av.
Blake Grace F, nurse Agnew Sanitarium.
Blake Henry T (Cornelia F), h 3518 Ray.
Blake Henry T jr, r 3518 Ray.
Blake Jos L, real est, h 1221, 31st.
Blake Jos P (Cath), h 1221, 31st.
Blake Lucius E (Dora E), cigarmkr A Sensenbrenner & Sons, h 3154 M.
Blake Margaret M, r 1221, 31st.
BLAKE, MOFFITT & TOWNE, J F Weir mgr wholesale paper 502 Union Bldg 235 Broadway.
Blake Percy A, r 3518 Ray.
Blake Robt, r 1492 K.
Blake Robt W (Freda M), h 3520 Granada.
Blake The, Anna La Rue prop, fur rms 207 Market.
Blake Walter T (Ella H), journalist, h 3726 Kansas.
Blakeley Mary E, r 615, 8th.
Blakeley Russell, driver Electric Lndy, r 615, 8th.
Blakely Jos H (Martha), h 3945 Oregon.
Blakeney Herberdeen B (Genevieve M), carrier P O, h 4034, 1st.
BLANC FRANK L (Ella E) general merchandise, garage, truck and stage line San Diego to Julian, Cal, r same. (See adv Julian sec.)
Blanc Henry (Jennie), shoerepr G W Zinke, h 443, 12th.
Blanchard Benj F (Ella G), barber 4081 University av, h 3886 Sierra av, E. S. D.
Blanchard Edmund A (Addie), painter, h 135, 31st.
Blanchard Ernest C, lab, r rear 4620 Castle, E. S. D.
Blanchard Ira L (Cora I), gro 3852 University av, E. S. D.
Blanchard Mary, dom 3659, 7th.
Blanchard Natrina, cigars1319, 5th.
Blanchard Richd, waiter Golden Lion Tavern and Grill, r 4558 Long Branch, Ocean Beach.
Blanchard Wm C, lab, h rear 4620 Castle, E. S. D.
Blanchard Wm F (Marie), farmer, h 4558 Long Branch, Ocean Beach.
Blancheri Leon (Mabel), tailor Ballard & Brockett, h 2721 Wightman.
Blanchet Geo A (Grace C), rest 319 Plaza, h 1630, 3d.
Blanckenburg E, pres Kelp Products Co, 132 B.

Barney & Barney
Insurance
Bonds, Loans
Liability
Compensation
PACIFIC MUTUAL LIFE INS. CO.
E. P. RIECKER, Agt.
Scripps Bldg.
Rooms 207-209

Palace Dry Cleaning and Hat Works
SUITS
Cleaned and Pressed
75c and 85c
HATS
Cleaned and Blocked
50c
Phones { Main 202 Home 3106
920 Broadway
SAN DIEGO, CAL.

HOTEL YALE
LIVE WITH US IN COMFORT
IT'S AT FIRST AND F STS. PHONES--5310; HOME 4321

CALIFORNIA IRON WORKS INCORPORATED
PHONES, HOME 1336, SUNSET 1336
FOOT OF SEVENTH STREET, SAN DIEGO, CALIFORNIA
ENGINEERS, FOUNDERS, MACHINISTS
STRUCTURAL IRON AND STEEL CONTRACTORS
FREIGHT AND PASSENGER ELEVATORS

Hambly, Smith and Murphy
Hambly, Smith and Murphy
Hambly, Smith and Murphy
Hambly, Smith and Murphy
Hambly, Smith and Murphy
Funeral Directors
1570 4th
Tels M. 139
Home 1139

Blanco C, r Golden West Hotel.
Blankenburg Chas W, lab, r 561, 10th.
Blankenburg Kathryn C Mrs, pres Daughters of Confederacy, r 3685, 8th.
Blankenburg R Fred (Kathryn C), asst mgr S D Glazed Cement Pipe Co, h 3685, 8th.
Blankenhorn Wm F, h 3050 Works av, RFD 4, Bx 215-D.
Blankenship Robt (Byrd C), h 142 W Laurel.
Blankinship Maria D (wid Jas P), h 453, 13th.
Blanton Mabel, waiter G W Hansen.
Blanton Robt J (Mary B), mach, h 2835 M.
Blanz Wm, meat ctr, r 1401 J.
Blase Ernst F (Frieda M), barber 424 E, h 4340 Cleveland av.
Blaser E, r 108 F.
Blaser Werner (Blanche S), repairmn Eastern Radiator & Lamp Shop, h 1129, 14th.
Blatt Vern S (Mary E), r 3021 L.
Blattner Grace R Mrs, r 3209 Grim.
Blattner Wm J, cook, r 1429, 2d.
Blay Alice M, with The Marston Company, r National City.
Blaydes Julia R (wid W C), r 3713 Colonial av, E. S. D.
Blazer Mary, r 856, 5th.
Bleanz Wm, meat ctr C S Hardy.
Bledsoe Ethel Mrs, steno Savage Tire Co, h 1640 Bway.
Bledsoe Henry R (Mae), v-pres Frevert-Bledsoe Furn Co, h 1344 Granada av.
Bleecker C W, mtrmn S D Elec Ry Co, r Hotel Salem.
Bleecker H Glenn, clk P O, h 840 B.
Bleeker David, sheet metal wkr Central Sheet Metal Wks, r 640 Market.
Bleeker Jos (Lean J), (Bleeker-Nelson Mfg Co), h 1067, 11th.
Bleeker Louis (Carrie), sheet metal wkr Bleeker-Nelson Mfg Co, h 768, 17th.
Bleeker-Nelson Manufacturing Co (Jos Bleeker, Geo Nelson), sheet metal wks 640 Market.
Bleeker Saml, sheet metal wkr Bleeker-Nelson Mfg Co, r 640 Market.
Bleifuss Otto H (Mary C), prop El Dorado Apts, h 2229, 2d.
Bleifuss Roy F (Kathryn R), mgr ins dept Park-Grable Inv Co, h 3710 Ingalls.
Bleil Caroline E (wid P C), h 1715 Fern.
Blesch Geo F (Emma, with The Marston Company, h 4173 Cleveland
Blethen Arthur E (Jennie B), dep city treas, h 1345, 5th.
Blethen Gladys R, musician, r 1345, 5th.
Blethen Jennie B Mrs, prop Hotel Arno, r 1345, 5th.
Blethen John B, r 1250, 14th.
Blethen Persis B (wid John B), h 1250, 14th.
Bley Conrad (Gertrude M), carp, h 3126 Logan av.
Bley Conrad (Lena), lab City Operating Dept, h 2850 Main.
Blicka Paul J, chef, r 1554 State.

T. H. SHORE AND STAFF
Advertising
Planned
Written
Placed
Spreckels Bldg
MAIN 320

Fintzelberg & Steinmetz
RENTS COLLECTED, PROPERTY MANAGED
759 SIXTH STREET, Express Block Sunset Main 829. Home 1329

H. A. CAMERON CO. INSURANCE BONDS
THE OFFICE OF EFFICIENCY UNION BUILDING
PHONES--MAIN 4953 HOME 1788

Bliss Chas F (Ruth), barber W E Evans, h rear 3936 Texas.
Bliss Dwight A (Anna L), dep co clk, h 3336 Dale.
Bliss Evalyn, r 4066, 3d.
Bliss Fredk A, clk Santa Fe, r 2075 I.
Bliss Martha L Mrs, h 2408, 2d.
Bliss Reuben A, appr Nolan-Packard Co, r 114 Stockton.
Bliss Wilber F (Eleanor B), tchr State Normal Sch, h 2035 Meade
Bliss Wetmore H (Emma), lab City Operating Dept, h 114 Stockton.
Blittes Saml, r 2257, 2d.
Blochman Lucien A (Haidee G), v-pres Security Commercial & Savings Bank, h 3260, 1st.
Blochman Marie (wid Abraham), r 3359, 5th.
Block Sadie, waiter, r 1267, 4th.
Blocker Annie (wid J L), h 1711 Columbia.
Blocker Grace L, h 4077, 32d.
Blodgett Clark A (Ettie M), clk, h 3785, 3d.
Blodgett Edwin H (Margaret), guard Pan Cal Intl Expo, h 77 Isthmus Pan Cal Intl Expo.
Blodgett Flora B (wid J T), r 1212 Johnson av.
Blodgett Frank E, auto repr Swift & Co, r 1036, 7th.
Blodgett Margaret Mrs, concession 77 Isthmus Pan Cal Intl Expo.
Blodgett Minnie Mrs, r 1036, 7th.
Blodick M, r 536 F.
Bloedt Arnold, sec Mission Brewing Co, r 105 Hawthorn.
Bloemen Geo O (Mary E), lab City Operating Dept, h 1450 Market.
Bloeser John S, prop Haddon Hall Hotel, h 1334, 7th.
Bloess Rudolph G (Caroline) (City Ornamental Iron Wks), h 2061 Franklin av.
Blohm Claus J (Mary), lab City Operating Dept, h 345, 19th.
Blohm Mary Mrs, nurse 345, 19th.
Blombeck Hilda, maid 148 W Juniper.
Blomberg Anna Mrs, h 3878 Wabash av, E. S. D.
Blomquist John F, r 950, 11th.
Blood Fred G (Emma), atty 964, 5th, rm 505 and city atty E. S. D, h 4025 Cherokee av, E. S. D.
Blood Nathan (Mary), linemn S D Cons G & E Co, h 235 Pardee.
Blood Oner J, corp S C Aviation Sch, North Island.
Blood Wm W (Victoria), h 3920 Florida.
Bloodgood Frances H (wid Levi), r 627, 16th.
Bloom Cath R Mrs, h 2555, 5th.
Bloom Edwd F (Lillian W), rest 1065, 3d, h 4452 Texas, RFD 4, Box 4-H.
Bloom Frederick A (Mattie), h 745 W Hawthorn.
Bloom Fritz, meter repr, r 3370, 31st.
Bloom Geneva, dom 4136 Ibis.
Bloom John, r 3370, 31st.
Bloom Mina, r 2555, 5th.
Bloom Naomi (wid L H), h 3020 Valle av.
Bloom Nekoline, r 4452 Texas, RFD 4, Bx 4-H.

ETNA
Life, Accident, Etc.
G.et
A.etna-ized
BY
GIST
INSURANCE
SERVICE
GILMAN A. GIST
202 Owl Bldg.
MAIN 188

Information Bureau
International Theosophical Headquarters
Point Loma California
330 Broadway
U. S. Grant Hotel Bldg.
Near Entrance

CANDIES LIGHT LUNCHES
KEMP'S SODAS
209-211 BROADWAY

CARMICHAEL & McMAHON CO.
THIRD AND ASH STS. UNDERTAKERS MAIN 5501 HOME 4604

An Accident is not Always a Disaster
If you have first insured your income with
NEAL & HOME
625 E St.

P. M. DAIRY ASS'N
Manufacturers and Distributors of
Purity Dairy Products
—
COTTAGE CHEESE
ICE CREAM
BUTTER
CREAM
MILK
KEFIR
12th & K Sts.
Phones
HOME 2034
SUNSET 3311

Bloom Wm B, r 1226, 4th.
Bloomfield E E, asst Govt Exhibit Bd Pan Cal Intl Expo, r 227 B.
Bloomquist Anna Mrs, h 2075 Kearney av.
Bloomquist Frank G, waiter Rudder's Cafe, r 770, 21st.
Bloss John, hlpr Davies-Leavitt Co, r 1014, 14th.
Blossom Ralph F (Blanche I), waiter U S Grant Hotel, h 4330 Louisiana.
Blount Chas (Matilda), hlpr Standard Iron Wks, h 1038 F.
Blount Matilda Mrs, mgr Touraine Apts, h 1038 F.
Blue John D (May W), slsmn F W Bradley Co, r 412 Beech.
Blue Mouse Cabaret, J A White prop rest 517, 4th.
Blues Chas G, slsmn S D Cycle & Arms Co, r 2043 Columbia.
Bluhm John R, corp S C Aviation Sch, North Island.
Blumberg Abraham (Sophie), cloaks and suits 1026, 6th, h 4240 Alameda dr.
Blume Fredk G (Lucy), printer J H Harbs, h 4548 Georgia.
Blumel Max, inmate County Hospital.
Blumfeldt Max, musician, r 1754, 2d.
Blunt Mathilda, dom 1651, 3d.
Blunt Walter M (Myrtle), r 1570, 5th.
Bly Konrad, lab City Sewer Bureau.
Blythe Wm J, corp U S A Fort Rosecrans.
Boach Frank (Tillie), h 1233 Hendricks av.
Boag Margaret, nurse 1770 Logan av.
Boal John E (Mary D), pres S D Glazed Cement Pipe Co and v-pres and gen mgr S D Land Corp, r National City.
Boal J Mills(Alma L), phys, h 471 Westbourne av, La Jolla.
BOARD OF EDUCATION, CITY see City Board of Education..
BOARD OF EDUCATION, COUNTY see County Board of Education.
BOARD OF HEALTH OFFICE, Dr A E Banks, health officer City Hall, 2d floor.
BOARD OF PLAYGROUND COMMISSIONERS, Rev H B Bard pres, Frank S Marsh supt, City Hall rm 2.
Board Wm J (Adelaide), confy 245 Bway, r 815, 3d.
Boardman Avis L, waiter, r 830 G.
Boardman Geo E (Mildred H), cashr Lion Clo Co, h 1128, 26th.
Boardman Geo S (Ella A), tmstr, r 830 G.
Boardman Grace P (wid Fredk H), r 3645, 3d.
Boardman Jas W (Margaret M), h 4514 Maryland.
Boardman Mary Mrs, h 2830, 5th.
Boardman Nellie M Mrs, h 3972 Cleveland av.
Boas Grace, r 7592 Fay av, La Jolla.
Bobbio Peter, lab C S Hardy, r Old Town.
Bobo Norene Mrs, r 1530, 10th.
Bockoven Lewis M (Billie), engr, h 867, 10th.
Bodach Chas A (Bertha), carp, h 3382 University av, E. S. D.
Bodach Edith, student, r 3382 University av, E. S. D.
Bode Anna, lndywkr S D Steam Lndy, r 1320 State.

Hotel Churchill EUROPEAN
100 OUTSIDE ROOMS, 50 WITH BATH
O. L. CHURCHILL, OWNER ED. ALLEN, MGR. 9TH AND C

CHAS. F. O'NEALL
966 6TH ST. Phones: Home 3590, Main 252
LOANS
REAL ESTATE
FIRE INSURANCE

Bode Frances C Mrs, dom 3942 Alameda dr.
Bode Fredk A (Bessie B), genl foremn Park Dept, h 3604 Indiana
Bode Louise, lndywkr S D Steam Lndy, r 1320 State.
Boden John (Nellie), lab City Operating Dept, h 2630 N.
Boden Wm, lab, h 2432 M.
Bodendeck Wm G, auto opr Union Ice Co, r 1041, 7th.
Bodill Ella (wid John), r 1071, 16th.
Bodill Martha A, r 1071, 16th.
Bodine Frank (Margaret), auto opr Jones-Moore Paint House, h 457, 12th.
Bodine Frank S (Mary E), mining, h 4443 Campus av.
Bodine Horace A (Helen E), slsmn Walkover Boot Shop, h 915 I.
Bodley John W (Virginia M), mgr Panama Hotel, h 103 West F.
Bodnar Mihal, private U S A Fort Rosecrans.
Bodsky Morris (Celia), pawnbroker 425 F, h 1845, 1st.
Bodtke Margaret, scalp treatment 121 Bway, rm 662, r 2047 E.
Boe Ida (wid Anders G), h 2141 Columbia.
Boegeman Ethel M (slswmn F W Woolworth Co, r 430, 17th.
Boegeman Frank (Margaret), brklyr, h 430, 17th.
Boegeman Harry, student, r 430, 17th.
Boegeman Wilbur R, driver Sanitary Ice Cream Co, r 430, 17th.
Boegen Louis (Kate), h 3937, 8th.
Boehlke Fredk, student, r 2244 L.
Boehlke Marie, r 2244 L.
Boehlke Mathilda, r 2244 L.
Boehlke Wm F (Bertha), cement wkr, h 2244 L.
Boehm Fred J, chemist Savage Tire Co, r 2204 National av.
Boehme Henry J (Anna R), U S N, h 4174 Wabash av, E. S. D.
BOEHMER ANTHONY L (Rose), pres Eagle Drug Co, h Golden View Apts, 24th sw cor E.
Boehrig Geo F (Pearl B), pres and mgr Johnson Cigar Co, h 3350, 5th.
Boehrig Ruth F Mrs, server Rosemont Cafeteria, r 3812 Superior.
Boehrig R Clifford, lab, r 1314 E.
Boettcher Gladys I, steno R G Dun & Co, h 1373 C.
Boez John, baker F X Winter, r Golden West Hotel.
Bogard Danl A, auto opr Merchants' Spl Del, r 4551, 46th, RFD 2, Bx 110-H.
Bogard Miller M, clk Western Metal Supply Co, r 4551, 46th, RFD 2, Bx 110-H.
Bogardus Byron F (Kittie), h 129, 20th.
Bogardus Chas C (Bessie M A) (Bogardus & Lunk), h 1262 Cleveland av.
Bogardus & Lunk (C C Bogardus, A J Lunk), auto painting 1025 University av.
Bogart C C, h 3821 Alpha.
Bogart Elizabeth J (wid E F), r 4565 Campus av.
Bogart Elwood S (Maude L), auto opr F W Carter, h 214 Southlook av, R F D 3, Bx 12-S.

IRWIN & CO.
HAY, GRAIN
FLOUR,
MILL FEEDS,
POULTRY
FEEDS,
GRAIN BAGS,
WOOL BAGS,
SACK
TWINE,
COAL
Main office
FOURTH AND K
PHONES:
MAIN 440
HOME 1440

GEO. E. BRIDGEFORD GENERAL INSURANCE
PHONES, HOME 2634 MAIN 2530
303 Southern Title Bldg.

KETTNER & SALMONS
The Insurance Men
Pacific 244
Home 1344
WRITE Life Fire Burglary
Health Bonds Automobiles
Accident Liability Plate Glass
Southern Title Building

Hartwell Electric Co.
955 SIXTH STREET
Designers and Manufacturers
ARTISTIC
ELECTRIC FIXTURES

Johnson-Saum Company
FUNERAL DIRECTORS
✣
LADY ASSISTANT
✣
N. W. Cor. Fourth & Ash
✣
TELEPHONES
SUNSET, MAIN 158
HOME 1158

Boger Delbert G (Rita V), lab, h 1002 I.
Boger James (Missouri F), h 3960 Center.
Bogert Jessie, h 4268 Ibis.
Boggeln Alfd C (Lily A), h 4412 Utah, RFD 4.
Boggeln Ewart, clk P C S S Co, r 3412 Utah, RFD 4.
Boggeln Isabel, tchr Logan Heights Sch, r Coronado.
Boggeln Lily, maid 1222 Lincoln av.
Boggs A Walter (Kath F), slsmn Strahlmann-Mayer Drug Co, r 2496 F.
Bogue Peter (Ella), h 1228 Lincoln av.
Boguslav Freda, nurse County Hospital.
Boham Dennis D (Grace H), h 121 W Pennsylvania av.
Bohannan Mary E (wid W H), h 3407 Lemon Grove blvd.
Bohannan M Ione, r 3407 Lemon Grove blvd.
Bohannon Frank P (Lulu A), carpet layer Frevert-Bledsoe Furn Co, h 4470 Daley av, E. S. D., RFD 2, Bx 306-A.
Bohannon Harvey L, r 4470 Daley av, E. S. D., RFD 2, Bx 306-A.
Bohlman Anna, corset mkr, r 1304, 2d.
Bohn Katherine E, student, r 1965 Sunset blvd.
Bohrer Nancy E, fur rms 1540, 5th.
Boicourt Grace L, h 1542 Monroe av.
Boies Margaret V (wid Morris), h 4020, 3d.
Boillot Chas E (Josephine), shop clnr S D Elec Ry Co, h 717 Sampson.
Boillot Edmond A (Mae L), gro 127 W Robinson av.
Boisseree Pierre (Mary), police, h 4070 Kansas.
Boland Ella E Mrs, r 641, 3d.
Boland John D, jockey, h 2510 K.
Boland Lillian S, r 941, 12th.
Bolbrugge Carl E (Clara), h 3662 Indiana.
Boldrick Geo F (Beatrice W), slsmn Evans-Boldrick Shoe Co, h 4061 Randolph.
Boldrick John E, sec-treas Evans-Boldrick Shoe Co, r 4232 Arden Way.
Boldrick Thos (Eliza), h 4232 Arden Way.
Boldrick W Thos (Flossie E), v-pres Evans-Boldrick Shoe Co, h 1012 Bush.
Boles Frank B (Bessie E), cook Quick & Tarpley, h 3177 Franklin.
Boles Lulu A, sec S D Army and Navy Academy.
Bolger Helen, nurse Children's Home, 16th ne cor Ash.
Bolger Thos E, private U S A Fort Rosecrans.
Bolin Karl, h e s Stockton av 2 s of Clark, E. S. D.
Boliski Wm, lab, r 133 W Bway.
Boll Corbett (Rose), tmstr, r Chollas Valley.
Bolling see also Balling.
Bolling Anna L Mrs, presser T H Gray, r 4716 Works av, RFD 2, Bx 74.
Bolling Frank G (Anna L), apiarist, h 4716 Works av, RFD 2, Bx 74.
Bolling John L (Goldie), clk Spreckels Cos, h 1820, 4th.

Naylor Gem Co.
Jewelers
Miners and Cutters of Precious Stones
We have our own mines of Tourmaline, Beryl, Turquois, Hyacinth and Garnet
330 Broadway
U. S. Grant Hotel

P. W. LAUREEN
1026 4th Street, U. S. Grant Hotel
TAILOR AND IMPORTER

V. WANKOWSKI & CO., INC.
V. WANKOWSKI, PRESIDENT W. McCLELLAND, VICE PRES. & SECY.
Loans, Real Estate, Insurance, Surety Bonds. PHONES: Main 2029 Home 1315 341-342-343 Spreckels Theatre Bldg.

Bollinger see also Ballinger.
Bollinger Alex M (Marie), h 292 S 40th, RFD 3, Bx 44-R.
Bollinger Rose, maid 3060 Park av.
Bollman Claude R, student, r 4321 Goldfinch.
Bollman Floyd C, student, r 4321 Goldfinch.
Bollman Mollie E (wid C E), h 4321 Goldfinch.
Bollmer Aug, mach A R Robbins, Klauber cor Daley, E. S. D.
Bollo Frank R (Clara G), musician, h 3882, 3d.
Bollong John G (Lavinia E), hat renovator 521 Ash, r 831, 16th.
Bolling J Edwd (Hazel), lab Hercules Powder Co, h 1420, 7th.
Bolling Neil R (Eugenie R), trucker, h 831, 16th.
Bollovics Wm, buss boy Morgan's Cafeteria, r 141 C.
Bolman Andw J, lab Hercules Powder Co, r 1303 K.
Bolster John, waiter U S Grant Hotel, r 1010, 8th.
Bolt Richd A Rev, rector All Saints' Episcopal Church, h 625 Pennsylvania av.
Bolt Roy H (Clara G), eng, h 1630, 3d.
Bolting Chas J (Phoebe B), h 3686 Stockton av, E. S. D.
Bolton Dinah J (wid I M), h 2231 Adams av.
Bolton Fred R (Mollie), real est, h 3819 Georgia.
Bolton Laura J, milliner Ballard & Brockett, r 2231 Adams av.
Bolton Walter A (Etta N), dist supt Mutual Life Ins Co of N Y, h 1801, 31st.
Boltz Edna, phone opr Maryland Hotel, r 2031 Logan av.
Boltz Jennie (wid Wm), h 2031 Logan av.
Bolzig Karl, washer Sanitary Ice Cream Co, r 1427 Grove.
Bomar Wm M (Edna), lab, h 1517 F.
Bombarger Albt J, h 847, 10th.
Bomgardner Edith I, asst W W McKay, r 232 W Brookes av.
Bomgardner Esther M, asst librarian, r 232 W Brookes av.
Bomgardner Irene B, r 232 W Brookes av.
Bomgardner Wm (Cecelia W), h 232 W Brookes av.
Bon-Air Apts, P J Parker prop 1919, 4th.
Bon Ton Building 533 Bway.
Bon Ton Hotel, Addie Dane mgr 533 Bway.
Bond Ada Mrs, prop Hotel Bond, h 1311 Market.
Bond Agnes M Mrs, h 3955 Park blvd.
Bond Albt H, solr Steinbach Studio, r 1104, 1st.
Bond Annie (wid D C), h 3966 Falcon.
Bond Arthur G (Jane E), h Feldspar nr cor Everts, Pacific Beach.
Bond Calvin S (Lillion), dairy Mission Valley, RFD 2, Bx 140.
Bond Ella (wid Wallace), h 3356, 30th.
Bond M Emily, steno S D Cons G & E Co, r 3356, 30th.
Bond Marie, photo player, r 3955 Park blvd.
Bond Roy L, driver Union Ice Co, r 3955 Park blvd.
Bond Ruth E, cashr Monarch Drug Co, r 3955 Park blvd.
Bondaux Maurice (Heloise), r 2755 Cabrillo ter, Roseville.
Bone Bertram A, student, r 554, 14th.
Bone Blanche, tchr, r 554, 14th.

MUEHLEISEN TENT AND AWNING CO.
Manufacturers of
Tents Awnings and Covers
Flags, Sails and Camp Furniture
753-755 Fourth Street
Both Phones

HOME 4127
MAIN 4697
A. H. Jedlick Co.
Exclusive Ladies' Tailors
1131 6th St.
SAN DIEGO CAL.

IT'S OUR BUSINESS TO MIND YOUR BUSINESS
919 SIXTH STREET SAN DIEGO MASTEN & KENDALL RENTALS INSURANCE
REFERENCE: ANY BANK OR TRUST COMPANY PLACE THE MANAGEMENT OF YOUR PROPERTY IN OUR CARE

The Underground Geography of San Diego is no pipe dream to
R. G. TREFZGER THE HEIGHTS PLUMBER 1405 University Ave. He is a pioneer and knows the lay of the pipe and can save you money
TELEPHONES HILLCREST 368, HOME 9426

NEARPASS' SEED STORE
522 SIXTH STREET
The LEADING SEED HOUSE IN SAN DIEGO—Established 1897
Agents for CYPHERS Incubators
BOTH PHONES

Bone David S, atty 1025, 4th, rm 221, h 2407 A.
Bone John C, slsmn S W Bone, r 554, 14th.
Bone Lula M Mrs, clk S W Bone, r 2018 Woolman.
Bone Philips P (Lulu M), mariner M & K Fisheries Co, h 2018 Woolman av.
Bone Saml W (Ada), dry gds 631, 5th, h 554, 14th.
Bonega L, tmstr Pioneer Truck Co.
Bonesteel Gertrude L, tchr, r 4938, 41st, RFD 4, Bx 168-B.
Bonesteel Louisa D (wid S A), h 4938, 41st, RFD 4, Bx 168-B.
Bonesteel P S, slsman, h 3786, 10th.
Bonfield Haswell T (Cora), engr, h 1773 Sunset blvd.
Bonfoey Buel W, r 4088, 1st.
Bonham Chas L (Ruth T), exp 4475 North av.
Bonham Claude R, auto mech Campbell Machine Co, r 2684 B.
Bonham Harry H (Marguerite), barber F C Hyers, h 345 S Milbrae.
Bonilla Bartolo (Alexandria), r 1620 California.
Bonnat Leonard P, bkpr Sperry Flour Co, r 2670 I.
Bonne Benj P (Gussie E), gem ctr, h 3711 Mississippi.
Bonner Alfd H (Mary H), barber Martens & McClellan, h 1135 Bancroft pl.
Bonner Clarence F (Florence), bellmn U S Grant Hotel, r 1135 Bancroft pl.
Bonner Irl W (Mildred I), garage, r 1343 Front.
Bonner Jas J, carp, h rear 851, 15th.
Bonner Lizzie, inmate County Hospital.
Bonney Chas H (Frances K), rest 1158, 2d, r 1240 Front.
Bonney Edwd, gardener, r 1156, 2d.
Bontty John N (Matilda), h 1735 Newton av.
Boohner Luther L, mgr Foreman & Clark, r 1632, 7th.
Book Bessie M, dep co clk, r 4558 Delaware.
Book Clifton T (Helen K), timekpr Spreckels Cos, h 1419 University av.
Book Johnty L (Willanna), plastering contr 4558 Delaware.
Booker Edwd (Mary A), h 4572 Utah, RFD 4, Bx 200-P.
Booker Everett H (Ruth), engr French Lndy, h 2803 Newton av.
Booker J Frank (Rose A), carp, h 1802 Clove, Pt Loma Hts.
Booker M Louise Mrs, h 3550, 1st.
Boole G H, r 3359, 5th.
Boomershine Rolland C, private U S A Fort Rosecrans.
Boone Andw, clk Mission Hills Hardware Co, r 1609 W Lewis.
Boone Andw R, gatemn Pan Cal Intl Expo, r 3264, 4th.
Boone Benj P (Gussie), gem ctr, h 3711 Mississippi.
Boone Chas J (Hattie), rancher, h 621 W Bway.
Boone Clarence R (Margaret M), hd gatemn Pan Cal Intl Expo, h 3264, 4th.
Boone Danl E (Anna), real est 1028, 4th, h 3775 Louisiana pl.
Boone Hattie Mrs, prop Santa Fe Hotel 621 W Bway.
Boone Hettie B, bkpr McClintock Co, r Y W C A.
Boone Investment Co, L L Boone pres 235 Bway, rm 402.

Golden State Garage
D. K. Griffith 6th & I
Phones M. 1802 Home 1850
GASOLINE OILS REPAIRING Accessories

The San Diego Union

W. F. LUDINGTON CO. GENERAL INSURANCE AND SURETY BONDS
234-235 SPRECKELS BLDG. MARINE INSURANCE

BOONE LINDEN L (Martha S), attorney-at-law, 401-402 Union Bldg 235 Broadway, h 2570, 1st.
Boone Nannie M (wid D F), r 3775 Louisiana pl.
Boone Walter, driver Bishop & Company, r 2214 Brant.
Booth Arthur L (A Hortense), clk Ferris & Ferris, h 2332 F.
Booth Benj N, 2d lieut U S A Fort Rosecrans.
Booth Elizabeth (wid Abraham), r 2142 Front.
Booth Elmira L, r 7731 Fay av, La Jolla.
Booth Frank (Mary A), h 1585 Torrey rd, La Jolla.
Booth Frank A (Louisa), lab, h 3685 Wilson av, E. S. D.
Booth Geo H, elev opr Scripps Bldg, r 370, 12th.
Booth Henry, r 1806 J.
Booth Lillian M (wid E S), dressmkr 1468 C, r 1464 same.
Booth Margaret A, r 1464 C.
Booth Maud Home for Children, Mrs M S Ray supt 3850 Ibis.
Booth Oliver T, h 4664, 41st, RFD 2, Bx 101-H.
Booth Wm, gardener, h 4479 Granada av, E. S. D.
Bopes Geo (Nora T), h 1075 Robinson av.
Boram Rollo K (Emily M), engr, h 1835 Kearney av.
Borchett Henry C (Janie E), lab, h 2950 G.
Borden Alice M Mrs, prop Sightly Apts, r 425, 18th.
Borden Florence, server Lenox Cafeteria, r 3754 Sisson, E. S. D.
Borden Jefferson S (Mittie M), carp, h 3754 Sisson av, E. S. D.
Borden Lois, student State Normal Sch, r 3363 J.
Borden Maude A, clk Holzwasser (Inc), 1627 F.
Borden Wm D (Alice M), cement wkr, h 425, 18th.
Borders Carrie Mrs, seam J I Shulack, r 1223 B.
Borein Dora Mrs, r 4469 North av.
Borella Anthony E, barber 3863½, 5th, r 831, 21st.
Boren Clifford A (Cora I), painter 217 Elm.
Boren Nancy A (wid E M), r 217 Elm.
Boren Vera C, clk B E Bowler, r 217 Elm.
Borg Blanche S, clk The Ernsting Co, r 1515 Front.
Borgh John A (Anna), prop Hotel Vega, h 620, 3d.
Borgmann Frank H (Ida), slsmn C S Hardy, r 908 C.
Borgwardt Adolph (Marie J), lab City Operating Dept, h 2052 Logan av.
Bork Adam H, prop Hotel Phillips, h 918, 5th.
Borland Andw M, slsmn, r 1021, 10th.
Borlin Dora Mrs, r 4204 Georgia.
Borlin Eric O (Signe M), stevedore, h 1983 National av.
Borman Henry (Teresa), r 1212 Bway.
Borman Teresa Mrs, concession Foreign & Domestic Ind Bldg Pan Cal Intl Expo, r 1212 Bway.
Born Peter, shoemkr 1519, 30th, h 2966 Kalmia.
Borneman J I, r 1270, 4th.
Bornemann Ernest F (Emelia), watchmn Russ Lmbr & Mill Co, h 4147 Hugo av, E. S. D.
Boroff Adah L, opr, h 2230 Albatross.

SAN DIEGO TILE & WOODSTONE CO.
Display Rooms, Office and Warehouse: 758 FRONT ST. MAIN 4871
CONTRACTORS AND JOBBERS IN ALL KINDS OF FLOOR, WALL AND MANTEL TILE
EXCLUSIVE AGENTS FOR WOODSTONE IN SAN DIEGO AND IMPERIAL COUNTIES

SOUTHERN TRUST AND SAVINGS BANK
ONE OF THE STRONGEST IN THE WEST

PACIFIC PHONE MAIN 2728
VREELAND & EVERTS
703 AMERICAN NAT. BANK BLDG.
PUBLIC ACCOUNTANTS

J. C. Packard
BOOK STORE and PRINT SHOP
CIRCULATING LIBRARY
831 SIXTH ST.

MISSION WINE CO.
AGENTS
WIELAND BEER
DELICATESSEN
FAMILY TRADE A SPECIALTY
1166-1172, 5th
PHONES
Home 1367-1267
Main 367-3343
NO BAR

Boroff Chas, h 2230 Albatross.
Boronda J Christopher (Jennie E), mtrmn S D Elec Ry Co, h 305 Sloane.
Boros John (Annie), porter Geo Crowley, h 1247 Columbia.
Borst Jesse P (Spencer & Borst), h 1054, 3d.
Borst Thos N, lab, r 1054, 3d.
Bortfeld Paul H, driver Union Ice Co, r 1831, 1st.
Borut Saml L (Alvina), h 1665, 9th.
Bosch Chas (Emma), h 730, 11th.
Bosch Geo (Elizabeth), gardener Park Dept, h 4075 Florida.
Bosch Geo E, millmn, r 501, 7th.
Bosch Phillippina M (wid Adolph), h 1819 Fern.
Bosch Wm J (Hattie), r 4075 Florida.
Boscher Marie (wid E H), h 408, 21st.
Boscow Albt (Sarah), h 3668 Oregon.
Boselli Amelia A (wid Leo T), r 3551 Front.
Boshun Joe, clk O Hirose, r 313 J.
Bosky Andw, shoemkr Newport av nr Bacon, Ocean Beach.
Bosley Edwd, carp, h 3346 Conklin av, E. S. D.
Bosoras John, washer Kapsas Bros.
Bossert Mary L, maid 3268, 3d.
Bostick John B (Carrie H), phys, r 1534, 1st.
Boston Apts, Mrs Carrie H Edwards prop 1820, 1st.
BOSTON INSURANCE CO (of Boston), automobile and fire insurance, Harry Fisher & Co agents, 240 C.
Boston Nora, nurse County Hospital.
BOSTON STORE THE, Samuel M Bingham prop, dry goods and ladies' furnishings, 1065-1075, 5th cor C.
Bostrom Bertha, dom 810 Ash.
Bostrom Richd F (Agnes), carp, h 4023 Orange av, E. S. D.
Boswell Ada L, r 302 B.
Boswell Agnes (wid Jacob), h rear 3545, 32d.
Boswell Claude L (Irene L), foremn City Printing Dept, r 21, 24th.
Boswell Lorena, r 302 B.
Boswell Rachel R, r 1646 Pennsylvania av.
Boswell Thos, r 302 B.
Boswell Wm W (Mary W), h 1646 Pennsylvania av.
Bosworth Chas R (Helen E), h 1408 Grove.
Bosworth Helen E Mrs, music tchr The Bishops Schools 1408 Grove.
Bosworth Luther L (Maude E), dentist 846, 5th, h 2474 I.
Bothell Carrie E Mrs, h 1728 L.
Bothell Elysabeth E Mrs (Ort & Bothell), r 215, 21st.
Bothell Leon L (Elizabeth E), collr W P Fuller & Co, h 215, 21st.
Bothwell John S (Florence I), cashr Chas R McCormick Lmbr Co, h 3920 Louisiana.
Bothinick Geo, lab, r 1432 K.
Botkin Addison S (Lillie B), real est 648 E, h 3526 Utah.
Botkin Thos M (Clara A), clnr, h 3520 Utah.
Botsford Hotel see Hotel Botsford.

PARADISE VALLEY SANITARIUM
NATIONAL CITY, CAL.

Willard Storage Battery — J. Stanley La Sha Ignition Station — Willard Storage Battery
1251-57 FOURTH ST. MAIN 693

Botteley Arthur B, clk Hotel Federal.
Botterell Wm J (Gladys) (S D Auto & Carriage Co), h 1834 Cypress
Bottger Freidk E, electr sergt U S A Fort Rosecrans.
Bottney Theo, butcher C S Hardy.
Bottroff Eleanor (wid F M), r 1846 F.
Bottroff Grace, r 1652 Pennsylvania av.
Bottroff John A (Eda L), apiarist, h 3319 Herman av.
Bottroff Thos N (S D Auto & Carriage Co), h 1562 Pennsylvania av.
Bouchard Edwd J (Ella L), h 4185 Jackdaw.
Bouchard Frank (Frances), chef Fred Harvey, h 1331 Union.
Boucher Danl (Golden), bldg contr, h 3361 La Fayette av, E. S. D.
Boucher Murray F, bkpr Rodney Stokes Co, r 1211 W Stockton.
Boucherie Frank F (Mabel E), h 4154 Louisiana.
Boudrie Jacob M (Ursula), blksmth Standard Iron Wks, h 3012 L.
Boudrie S Earl, r 3012 L.
Boudrie Vincent H (Violet M), baker, h 1369 Columbia.
Boughman see also Baughman.
Boughman Ananias (Susan E), h 1258 Essex.
Boughman Norma Q (wid Chas), wrapper Showley Bros, h 1261 Essex.
Boughman Roy O, driver W B Miller, r 1258 Essex.
Boughton B, r Golden West Hotel.
Boughton E B, r Golden West Hotel.
Boughton Louise S (wid F P), h 4593 Georgia.
Bougie Fredk S, fish mkt 715 F, h 1246½ E.
Bougie Fredk S jr, clk F S Bougie, r 1246½ E.
Boulanger N Louis, r 811 S 32d.
Boulanger Rhoda Mrs, h 811 S 32d.
Boulay Mary E (wid John), r 3609 Orange av, E. S. D.
Boulay Oscar W (Mary), bkpr, h 741, 20th.
Boulay Wm, h 3609 Orange av, E. S. D.
Boulden Edwin W (Emma Z), lab, h 3934 Valle av.
Boulder Creek Gold Mining & Milling Co, J H Kleine sec 964, 5th, rm 230.
Boulette Fern A, asst Dr W G Gearhart, r National City.
Boulter Frank (Rosa), lab, h 1122 Crosby.
Boulter Franklin (Helen T), h 4093, 3d.
Boulware Chas W (Carrie I), plastering contr 4535 Stockton av, E. S. D.
Boup Jos, lab C S Hardy, r Old Town.
Bour Ellis W (Emma M), pres Molybdenum Syndicate (Ltd), h 2218 Harrison av.
Bourda Amelia Mrs, ironer Excelsior Lndy, r 1149 Front.
Bourda Jules (Amelie), lndymn, r 1149 Front.
Bourdon Edwd (Cora), printer, h 421, 9th.
Bourfonnie Napoleon (Eva), h 4084 Georgia.
Bourke Antoinette, clk S D Cons G & E Co, r 1027 A.
Bourke Elma L, with The Marston Company, r 1027 A.
Bourke Estelle I, bkpr Showley Bros, r 1027 A.

LOUIS KIRSHBAUM
GRAND PRIZE 1899 FOR SUPERIOR TAILORING
HIGH GRADE LADIES' AND GENTS' TAILOR
PHONES Main 1532 Home 4961
414 B STREET

The Thiel Detective Service Co.
F R. CLAYTON Manager
PHONE SUNSET MAIN 2350
Los Angeles Office, Suite 926 Washington Bldg.
PHONE HOME A 2844

LEIGHTON McMURTRIE
320 BROADWAY, U. S. GRANT HOTEL BUILDING
REAL ESTATE
INSURANCE
MORTGAGE LOANS

HOME 4328
PACIFIC 1478
ROOD-PETERS COMPANY
Real Estate and Loans
Bonds
Insurance
Workmen's Compensation
909 Seventh Street
San Diego, Cal.

T. H. SHORE AND STAFF
Advertising
Planned
Written
Placed
Spreckels Bldg
MAIN 320

Bourke Lactence (Marie B), carp, h 1027 A.
Bourne Estelle R Mrs (Bourne Investment Co), r Encanto.
Bourne Investment Co (W O and E R Bourne) 953, 8th.
Bourne Wm O (Bourne Investment Co), r Encanto.
Boutelle Abbie W (wid T N), h 1468, 7th.
Bouton Frank, rest 7906 Girard av, La Jolla.
Bouton Rosa (Newport Rest), h 5058 Newport av, Ocean Beach.
Bouvet Jane, millmn Mrs E M Parker, r 552, 21st.
Bouvet Lucien (Marguerite), h 121 University av.
Bovero Josephine F (wid Michl), h w s Stockton av 1 s of Center, E. S. D.
Bovett Lacuta, student, r 1645, 2d.
Bow Chas N, sign painter 841 Bway, r Ocean Beach.
Bow Ragna B, with The Marston Company, r 432 E.
Bowden Frank A (Annie W), barber I H Tanner, h Draper, La Jolla
Bowdish Benj G, slsmn J R Bowdish & Co, h 1129, 13th.
Bowdish John R (Blanche A G) (John R Bowdish & Co), h 1129, 13th.
Bowdish John R jr, clk J R Bowdish & Co, r 1129, 13th.
Bowdish John R & Co (John R Bowdish), real est 1025, 4th, rm 308.
Bowdle John W (Ada L), electr Pac T & T Co, h 3842 Pauly av, E. S. D.
Bowdle Jos A, r 3842 Pauly av, E. S. D.
Bowe Frank, firemn, r 617, 10th.
Bowe Fred (Della M), dairy 1769 Moore.
Bowe Josephine Mrs, dressmkr 617, 10th.
Bowe Julia A, steno Gill & Gill, r 2560 E.
Bowe Katherine L, clk P O, h 2560 E.
Bowen Anna Mrs, rest 2325, 5th, r 2328 same.
Bowen A R, r 106 West B.
Bowen Chas F (Caroline S), clk L C Young, h 1344, 7th.
Bowen John W (Clementine), solr Mrs M J Brucker, h 4390 Monte Vista, E. S. D.
Bowen Nathan M (Anna), cook Mrs Anna Bowen, h 2328, 5th.
Bowen Vera, student Kelsey-Jenney Coml Coll, r 4604 Brighton av, Ocean Beach.
Bowen Wm J (Mary F E), carp, h 424 S 40th, RFD 3, Bx 44-G.
Bowen Wm J (Priscilla), bkpr Fintzelberger & Steinmetz, h 4604 Brighton av, Ocean Beach.
Bowen Wm T (Eva M), bkpr H G Fenton, h 1546 Fern.
Bowen Wm Thos (Pearl), clk, h 3602 Conklin av, E. S. D.
Bower A Monroe, r 1945 Union.
Bower Alva H, driver Salvation Army, r 138 F.
Bower Chas, auto opr United Stages.
Bower Chas K, h 4037, 1st.
Bower Constance D, sec R F Paine, r 2412 L.
Bower Edwd M, opr Star & Crescent Boat Co, r Star Boat House.
Bower Grace M, student, r 1945 Union.
Bower Henry (Nettie A), h 1945 Union.

SOUTHERN CALIFORNIA MUSIC CO.
Pianos, Phonographs, Sheet Music and Musical Instruments. 630 C STREET, Between 6th and 7th

HEMSTOCK & DAVIS, FUNERAL DIRECTORS
1752 FOURTH ST. PHONES, MAIN 2634, HOME 1913

Bower Mary M, tchr, r 2232 Dale.
Bower May L, dressmkr Mrs Kath Michele, r 2950 L.
Bower Moses D (Lulu D), emp Benson Lmbr Co, h 2412 L.
Bower Paul E (Mildred), clk Armour & Co, h 1150, 22d.
Bower Sidney, student State Normal Sch, r 4037, 1st.
Bower Waitman W (May L), slsmn Singer Sewing Mach Co, h 2950 L.
Bower Walter G, mach A R Robbins, r 423, 32d.
Bower Wm J, r 3870 Superba, RFD 3, Bx 26.
Bowerman Elizabeth M Mrs, r 1669 Torrence.
Bowers Carlos E W (Margaret H), jeweler 532 E, h 4581 Edgeware rd.
Bowers C Jack, student, r 4581 Edgeware rd.
Bowers Chas (Bowers & Weyand), r Morena.
Bowers Chas N (Bessie M), carp, h 1228, 31st.
Bowers Clarence W (Marguerite W), tchr S D High Sch, h 2529 B.
Bowers Elwood (Marguerite), carp, h 545, 18th.
Bowers Geo W (Nora), h 3919 Boundary av, E. S. D.
Bowers Grace, music tchr 3680, 7th.
Bowers Ilva M, with The Marston Company, r 4581 Edgeware rd.
Bowers Irene A (wid T J), h 1615, 3d.
Bowers Israel (Mary), cement contr 423, 32d.
Bowers Josephine, dom 3807, 4th.
Bowers Sarah (wid W Y), r 2902 Redwood.
Bowers Wm (Frances), blksmth City Operating Dept, r 937 S Burns Ct.
Bowers Wm H (Pearl), painter, h 3941 Vermont.
Bowers Wm W (Lucy H), h 3680, 7th.
Bowers & Weyand (Chas Bowers, Danl Weyand), real est 964, 5th, rm 230.
Bowersock Earle H, rancher, r 4142 Ingalls.
Bowersock Mattie R (wid J P), h 4142 Ingalls.
Bowersox Wm C, r 2912, 30th.
Bowes Chas T, mgr S D Waiters' Social Club, r White House.
Bowie Cynthia (wid W E), h 3794 Villa ter.
Bowie Lionel D, with Holzwasser (Inc), r 3794 Villa ter.
Bowie Wm J, lndymn Troy Lndy, r 3794 Villa ter.
Bowker Belle F (wid J C), r 1827, 32d.
Bowker Chas A (Thusia J), h 4669 Marlborough dr, RFD 2, Bx 317-A.
Bowker Jas A, slsmn, r 5015 Newport av, Ocean Beach.
Bowker Vesta C Mrs, creamery 5015 Newport av, Ocean Beach.
Bowker Walter J, r 1054, 3d.
BOWLBY JOHN H, attorney-at-law 705, 706 American National Bank Bldg 1007, 5th, r 769, 25th.
Bowler Bertram E (Mary Hall), jeweler 1022, 3d, h 2112, 5th.
Bowler Esther K Mrs, Christian Science pract 631, 12th.
BOWLER GEO W (Esther K), real estate, loans, insurance, rentals and notary 701, 6th, h 631, 12th.

Office Buildings
With their tenants see Pages 18-21

Office Buildings
With their tenants see Pages 18-21

California Hospital
PHONE MAIN 203
ROBT. J. FLY, M. D.
PHYSICIAN IN CHARGE
Office, 324-332 Granger Building

S. W. GRIER CO.
1108-4th
Phones: Pacific 2615; Home 3280
SURETY BONDS
GENERAL INSURANCE
BUILDING LOANS

M. F. ZENT
Insurance
Fire
Accident
Liability
Plate Glass
Automobile
Live Stock
Burglary
Elevator
Rent
Surety Bonds
207
AMERICAN NAT'L BANK BUILDING

Bowler Gertrude L, clk Sou Trust & Savings Bank, r 631, 12th.
Bowler Helene D Mrs, bkpr Mission Wine Co, r 3872, 5th.
Bowler Herbt N (Helene D), condr S D Elec Ry Co, h 3872, 5th.
Bowler Wm (Anna C), sheet metal wkr S D Sheet Metal Wks, h 12 S 35th, RFD 3, Bx 9-H.
Bowles Geo E (Lillian M), h 4466 Stockton av, E. S. D., RFD 2, Bx 333-D.
Bowles Helen E, student State Normal Sch, r 4319 Proctor pl.
Bowles Henry C (Syble M), foremn S D Cons G & E Co, h 226, 25th.
Bowles Herbt D (Marjorie), slsmn Federal Fisheries, h 2224, 31st.
Bowles Robt, auto opr, h 2830, 5th.
Bowling E W, rep Utah State Bldg and Exhibit Pan Cal Intl Expo.
BOWMAN ABRAM B (Edith), attorney-at-law and patent attorney 311 Union Bldg, 235 Broadway, h 1035 Edgemont. (See page 52.)
Bowman Albt G, r 1445 Columbia.
Bowman Albt Galeton (Eliza J), r 1820, 31st.
Bowman Alfd (Hilma), carp, h 609 Marine av, La Jolla.
Bowman Anna, clk W F Taylor, r 4728 Cape May av, Ocean Beach.
Bowman Arcturus R (Lela M), foremn Savage Tire Co, h 2010 Irving av.
Bowman B Frank (Ruby) mach A R Robbins, h 3758 Cherokee av, E. S. D.
Bowman Blanche B, r 1159, 6th.
Bowman Chas R (Josephine) (Shepp & Bowman), h 212 Montecito Way.
Bowman Christie F Mrs, clk Court House, r 1038, 12th.
Bowman Claude W (Florence), engr, h 2629 Boston av.
Bowman Elmer G (Vesta M), millmn, h 1825 Newton av.
Bowman F Easton, r 2027 L.
Bowman Fred P (Frances R), h 2460 J.
Bowman Lute A (wid J H), h 4045 Menlo, E. S. D.
Bowman Saml S (Hazel A), barber J W Rockett, h 2027 L.
Bowman Thurston A (Rose L), auto mech Ford Motor Co, h 2921 B.
Bowman Vesta M Mrs, matron Hebron Home for the Aged, r 1825 Newton av.
Bowne M Louise, r 4733 Terrace dr, RFD 2, Bx 311.
Bowron Lloyd W, h 627 Genter, La Jolla.
Bowzer John S, r 4646 Louisiana.
Boyce Chas D (Lulu), poultry, h 4130 Iowa.
Boyce Eliza H (wid W A), h 3533 State.
Boyce Ruth M, r 3533 State.
Boyce Wm M, miner, r 3533 State.
Boyd Agnes Mrs, r 1130, 10th.
Boyd Alexander (Elizabeth), carp, h 4211 Jackdaw.
Boyd Carrie, r 3931 University blvd.
Boyd Coral, manicure, r 1300 C.
Boyd Edwd E (Grace), real est 920, 8th, h 4084 Cherokee av, E. S. D
Boyd Emma O (wid Thos), h 3766 Copeland av, E. S. D.
Boyd Geo W, lab City Operating Dept, r 1247 Columbia.

T. H. SHORE AND STAFF
Advertising
Planned
Written
Placed
Spreckels Bldg
MAIN 320

Steinway Pianos
Fifth and A
GRAY MAW MUSIC CO. INC.
Pianos for Rent
BOTH PHONES
1256-1260 FIFTH ST.

F. W. BRADLEY CO.
FAMILY TRADE A SPECIALTY
TELS: HOME 1157, MAIN 157
Wholesale Wines and Liquors
Prompt Free Delivery
1058 FOURTH ST.

Boyd Jas A (Nellie), h 634 Cedar.
Boyd John C, r 734, 11th.
Boyd Lawrence, auto opr, r 734, 11th.
Boyd Lynn (Ethel C), h 2310 F.
Boyd Mary, student Kelsey-Jenney Coml Coll, r 1954 Albatross.
Boyd Nellie R Mrs, milliner S W Bone, r 1121 E.
Boyd Odella, nurse County Hospital.
Boyd Robt (Maude), contr 1871 Altamira pl.
Boyd Wm A, bailiff Superior Court Dept 4, h 1954 Albatross.
Boydstun J Elbert (Grace L), with The Boston Store, h 3544 Utah.
Boyer Alma D (wid Saml), fur rms 829, 11th.
Boyer Hazel (Shimin & Boyer), r 1340, 3d.
Boyer Wm, r Golden West Hotel.
Boyer Wm M (Cora), porter I N Morse, r 611, 9th.
Boyer Wm H, inmate County Hospital.
Boyett Jas M (Iba E), carp, h Stockton av nw cor Castle, E. S. D.
Boyett Wm J (Lucinda A), h 3663 Pauly av, E. S. D.
Boyington Harry E (Kate C), carrier RFD, h Lemon Garden Acres, RFD 3, Bx 95-H.
Boyington Kate C Mrs, carrier RFD, r Lemon Garden Acres, RFD 3, Bx 95-H.
Boykin Belle A, r 1625 Myrtle av.
Boykin Jas C (Margaret G), asst to chairmn Govt Exhibit Bd Pan Cal Intl Expo, h 1625 Myrtle av.
Boylan J, waiter U S Grant Hotel, r 933, 11th.
Boyle Danl (Mary L) (Boyle & Darnaud), h 3748 Goldfinch.
Boyle Jas F (Carrie J), track foremn S D Elec Ry Co, h 1702 Lincoln.
Boyle John W (Eva), teller U S Natl Bank, h 3236 L.
Boyle Saml S, h 1812 Whitman, Old Town.
BOYLE & DARNAUD (Daniel Boyle, A A Darnaud), florists 412 C. (See page 27.)
Boynton Merle V, phone opr S D Hotel, r 944 State.
Boysen Ella (wid Asmus), h 1781 National av.
Boysen Harry, elev opr Y M C A, r 1781 National.
Boysen Lillie, r 1781 National av.
Boysen Martin, driver F W Bennett, r 1781 National av.
Boysen Nettie E, clk F W Bennett, r 1781 National av.
Bozekes John, fruits 7926 Girard, h 1137 Prospect, La Jolla.
Bozman Wm J, waiter, h 1704 Monroe av.
Brabazon Cecil G N, clk P O, r 455, 21st.
Brabazon Constance, student, r 455, 21st.
Brabazon Edmond C, auto repr C H Rutherford, r 455, 21st.
Brabazon Louis N, r 455, 21st.
Brabazon Rhoda J (wid Geo P A), h 455, 21st.
Brace Josephine, r 2695 J.
Brace W K Mrs, h 907 A.
Brachmann Fred E (Mary W), insp, h 4355 Hortensia.
Brachmann Georgia A (wid W E), h 4656 Alabama.

AUTO WRECKING and SUPPLY CO.
BUY, SELL AND EXCHANGE
Automobiles, Engines, Parts and Accessories
Repairing and Rebuilding
1152 1st and 1515 India

ALLEN'S MILK
Producers and Distributors of
PURE MILK
FAMILY TRADE OUR SPECIALTY.
ALLEN'S DAIRY
RURAL No. 2
ALLEN'S CREAM

TIP-TOP AND KLEEN MAID BREAD
MANUFACTURED BY SNOWFLAKE BAKING CO.
HOME 1047 MAIN 47
SOLD BY ALL GROCERS

John Burnham & Company
212-214 TIMKEN BUILDING
REAL ESTATE LOANS AND INSURANCE

The Campbell Machine Co.
AUTO MARINE AND GENERAL REPAIRS
Foot of 8th Street

Brachmann Willa G, r 4656 Alabama.
Brackenbury Athleston, student, r 2996 E.
Brackenbury Lionel, r 2996 E.
Brackenbury Maurice, student, r 2996 E.
Brackenbury Richd (Katherine), h 2996 E.
Brackenbury Wm, student, r 2996 E.
Brackenier Eugene, r 1345, 5th.
Brackett Anthony, ins 1022, 2d, r 1324, 12th.
Brackett Chas J (Caroline T W) (Montana Realty Co), h 1324, 12th.
Brackett F Allarie, r 1324, 12th.
Brackett G Thelma, student, r 1324, 12th.
Brackett Robt W (Motor Accessories Co), r 1324, 12th.
Brackett Winnie T (wid Jas), nurse Children's Home, 16th ne cor Ash.
Brackman Clara Mrs, seam Cyprian Rascon, r 2085 Storey, E. S. D.
Brackman Leroy G (Elizabeth M), pressmn A G Rogers, h 2085 Storey, E. S. D.
Bradbeer Chester B (Rowena J), tchr S D Army and Navy Academy
Bradbury Arthur W, with The Marston Company, 2877 Adams av, RFD 2, Bx 68-M.
Bradbury Clara M (wid Walter), h 2877 Adams av, RFD 2, Bx 68-M.
BRADBURY FRED M (Mary) (Mikels & Bradbury), h 3791 Arnold.
Bradbury Geo H, with The Marston Company, r 2877 Adams av, RFD 2, Bx 68-M.
Bradbury Harris E, eng, h 1609 Cypress av.
Bradeen Harry A (Jennie O) (California Garage), h 4430 New Jersey.
Braden Willard C (Elsie S) (Braden & Hopper), h 1640 Bway.
Braden & Hopper (W C Braden, G A Hopper), auto livery 1141 5th.
Bradfield Wesley, curator S D Museum, r 2555, 5th.
Bradford Alvin K (Lilah C), asst physical director Y M C A, h 942 Glendale av.
Bradford Blanche P (wid R T), h 4545 Edgeware rd, RFD 2, Bx 325-C.
Bradford Edgar P, slsmn Russ Lmbr & Mill Co, r 4545 Edgeware rd, RFD 2, Bx 325-C.
Bradford Lee G (Viola E), lab, h 1321 K.
Bradish Jas O (M Addie), fur rms 2004, 4th.
Bradley Alice, tchr Sherman Sch, r 340, 24th.
BRADLEY ANDREW J (Lilah), v-pres The Union National Bank and pres Fullerton Great West Oil Co, h 3203, 2d.
Bradley Andw J (Martha, h 2220 K.
Bradley Barbara M, nurse, h 2142 M.
Bradley Benj, carp, h 804 Union.
Bradley Bessie L (wid Wm H), h 340, 24th.
Bradley Chas, painter, r 4020, 8th.
BRADLEY FERTILIZER CO, Pacific Wood & Coal Co agts 411 E.

Le Grand Flint
San Diego's MOST Successful AND Progressive Instructor OF PIANO
Homephone 3030
SEE PAGE 57

Art Crafts Wall Paper & Paint Co.
CONTRACTORS
Wall Paper, Paints, Oils, VARNISHES, ETC.
SPECIFICATIONS, DESIGNS IN COLOR SCHEMES AND ESTIMATES FURNISHED
Main 1316
1224 Fourth St., San Diego, Cal.

CALIFORNIA COMMERCIAL COLLEGE
7TH, COR. BROADWAY

BRADLEY F W CO (INC), Max Naumann pres and sec, Mrs Josie Naumann v-pres and treas, wholesale wines and liquors, prompt free delivery 1058, 4th. (See right top lines and page 63.)
Bradley Geo E (Marie E), mgr San Diego Motor Co, h 3361, 4th.
Bradley Harry E, mgr Hotel Botsford, r 1048, 6th.
Bradley Ida M (wid F W), r 218 Beech.
Bradley John W (Sadie), trav slsmn Doyle & Barnes Prod Co, h 2816 L.
Bradley Julian A, lab, h 3284 M.
Bradley Leonard W, supt Horticulture, Pt Loma Homestead.
Bradley Lester G (Lillian A), asst cashr Sou Trust and Sav Bank, h 2970, 2d.
Bradley Maria K (wid C S), r 4110 Maryland.
Bradley Mariah H, r 1825 Newton av.
Bradley May, r 2665 Marcey av.
Bradley Patricia N, nurse, r 522 Pennsylvania av.
Bradley Robt C (Lena M), slsmn, h 2944 Lawrence La Playa, Pt Loma.
Bradley Sadie Mrs, auto opr F E Dodge, r 2816 L.
Bradley Saml (Emily E), staff capt Salvation Army, h 3036 Hawthorne.
Bradley Sidney B, gardener, h 4110 Maryland.
Bradley Tracy J (Charrie E), nurserymn, h 3284 M.
Bradley Valeria, nurse, h 2142 M.
Bradley Wm C (Eleanor E), gro 2287 Kearney av, h 2665 Marcey av.
Bradley Wm G (Grace D), h 2944, 2d.
Bradley Wm H (Florence M), mgr Sou Trust & Sav Bank (La Jolla branch), h 7740 Prospect, La Jolla.
BRADLEY & WOOLMAN (Claude Woolman), funeral directors and embalmers 644 C cor 7th.
Brado Emma E (wid Jos), h 321 W Robinson av.
Brado Herbt J (Margt M), clk Pomeroy & Fackelman, h 412 W Robinson av.
Bradshaw Arthur (Rose), clk S D Cons G & E Co, h e s Storey av 1 s of Essex, E. S. D.
Bradshaw Arthur (Harriett), painter, h 4049 Fairmount av, E. S. D.
Bradshaw Catherine, student State Normal Sch, r 4175 University blvd.
Bradshaw Clarence (Edna C), mach, h 2806 B.
Bradshaw Ellen, choc dipper Showley Bros, r 1445 Front.
Bradshaw John H (Eleanor) (Saite & Co) and pres S D Cricket Club, h 1850 Lyndon rd.
Bradshaw Rose Mrs, supt Sunshine Maternity Home, h 3856 Park blvd.
Bradshaw Sarah T (wid A N), h 404 Juniper.
BRADSTREET CO THE, F A Miller supt mercantile agency 337 Spreckels Bldg, 121 Broadway.
Bradt Block, 1248, 5th.
Bradt Chas A (Syrena J), clk, h 836, 18th.

Barney & Barney
Insurance
Bonds, Loans
Liability
Compensation
PACIFIC MUTUAL LIFE INS. CO.
E. P. RIECKER, Agt.
Scripps Bldg.
Rooms 207-209

Palace
Dry Cleaning and Hat Works
SUITS
Cleaned and Pressed
75c and 85c
HATS
Cleaned and Blocked
50c
Phones { Main 202 Home 3106
920 Broadway
SAN DIEGO, CAL.

CARPENTER'S, INC.
1036 6TH ST., NEAR BROADWAY
HOME 1030; MAIN 828
THREE FLOORS OF Commercial Stationery, Office Supplies, Filing Systems and Devices, Books, Fine Stationery and Engraving.
TOY DEPARTMENT ON THIRD FLOOR

CALIFORNIA IRON WORKS INCORPORATED
PHONES, HOME 1336, SUNSET 1336
FOOT OF SEVENTH STREET, SAN DIEGO, CALIFORNIA
ENGINEERS, FOUNDERS, MACHINISTS
STRUCTURAL IRON AND STEEL CONTRACTORS
FREIGHT AND PASSENGER ELEVATORS

Hambly, Smith and Murphy
Hambly, Smith and Murphy
Hambly, Smith and Murphy
Hambly, Smith and Murphy
Hambly, Smith and Murphy
Funeral Directors
1570 4th
Tels M. 139
Home 1139

Bradt Frances M (wid G G), h 735, 21st.
Bradt Garrett G, student, r 735, 21st.
Bradt Horace (Mattie), dept mgr Klauber Wangenheim Co, h 4233 4th.
Bradt Horatio, electr Sou Elec Co, r 4233, 4th.
Bradt Lila I, student, r 735, 21st.
Bradway Walter E, broommkr S D Broom Wks, r 4225 Georgia.
Brady Arthur, r 1434, 1st.
Brady Edwd P (Martha E), mattress mfr and furn 724 Bway, h 941 12th.
Brady Grace W, tchr, r 3844 Albatross.
Brady Harry E (Emma), rest 641 F, r 814 same.
Brady Jas, clk Jos Weis Pan Cal Intl Expo, 526 E.
Brady Jas L (Minnie J), mach, h 3844 Albatross.
Brady Jas W, mattressmkr E P Brady, h rear 2605 M.
Brady John (Delia), lab, h 3553 Copeland av, E. S. D.
Brady J H, U S N, h 902, 19th.
Brady Martha (wid John), r 4185 Park blvd.
Brady Martha E Mrs, music tchr 4752, 38th.
Brady Mary, bkpr Wanowski-Osborn Co, r 4185 Park blvd.
Brady Mary, r 1434, 1st.
Brady May Mrs, h 1256, 14th.
Brady Melvin J, appr Ingle Mfg Co, r 1256, 14th.
Brady Michl T (Margaret M), carp, h 2241, 4th.
Brady Mildred M, student, r 3844 Albatross.
Brady Paul E, auto driver, r 1230 Robinson av.
Brady Philip, gro 3596 University av, E. S. D.
Brady Saml B, tailor 203 F, r 1320 Union.
Brady Thos B, buss boy Mitchell's Cafeteria, r 37, 25th.
Brady Thos J (Ruth L), clk, r 37, 25th.
BRAEMAR APARTMENTS, Mrs Stella G Mathews prop, 1486 B.
Bragonier Adele (wid Augustus), h 4714, 48th, RFD 2, Bx 109-T.
Brailee Walter, lab, r 4843 Niagara, Ocean Beach.
Brain Emory (Ellen), h 3890 Reed av, E. S. D.
Brainard Alvin M (Louise A), roofer, h 3625 Highland av, E. S. D.
Brainard John E (Vina), gardener City Operating Dept, h Whitman ne cor Twiggs, Old Town.
Brainard Minnie B J (wid C O), h 1884 Lyndon rd.
Brainerd Sibyl, r 3223, 2d.
Brainie Mary E, r 3232, 4th.
Brakenhoff Geo J, mech Lincoln Garage, r 920, 18th.
Brakenhoff Gerhard (Nevada), clk Nearpass Seed Store, h 920, 18th.
Brakenhoff Paul G, clk, r 920, 18th.
Brakenridge Helen F (wid Noah), h 1668, 5th.
Braly Helen, student State Normal Sch, r 3704, 1st.
Braly Margt A Mrs, h 3704, 1st.
Braly Robt L, student, r 3704, 1st.
Bram Evelyn D, student State Normal Sch, r 4385 Maryland.
Bramy Louis (Regina), h 1830, 4th.

T. H. SHORE AND STAFF
Advertising
Planned
Written
Placed
Spreckels Bldg
MAIN 320

San Diego Building and Loan Association
Low Interest and Easy Terms for Borrowers
J. R. BEARDSLEY, Secretary 759 SIXTH ST., Express Block

H. A. CAMERON CO. INSURANCE BONDS
UNION BUILDING
THE OFFICE OF EFFICIENCY PHONES--MAIN 4953 HOME 1788

Bramy Regina Mrs, concession 50 Isthmus Pan Can Intl Expo, r 1830 4th.
Branch Earl L (Minier P), tool dresser, r 3919 University blvd.
Branch Edwd (Olive H), driver E Lawler Co, r Coronado.
Branch Edwin L, painter, h 2953 Newton av.
Branch Geo (Annie), barnmn Union Ice Co, h 633 Columbia.
Branch Harold, hlpr Davis Baking Co, r 633 Columbia.
Branch Herbt J (Mary A), platformmn Union Ice Co, h 631 Columbia.
Branch Paul M (Emma), mgr Hotel Ray, h 919, 7th.
Branch Saml, trackmn S D Elec Ry Co, r 725 W Kalmia.
Branch Wm, auto opr Union Ice Co, h 725 W Kalmia.
Branch Wm (Emily A), real est 4154 Daley av, E. S. D.
Branch Wm R (Elise), h 4360 Cleveland av.
Brand Alpha W (Lela M), solr Met Life Ins Co, h 1249 Front.
Brand Emma B Mrs, prop Brand's Baby Shop, r 325 B.
Brand Fred R (Emma B), h 325 B.
Brand Geo E (Julia D G), real est 1025, 4th, rm 327, h 1320 Douglas.
Brand Kenneth K, searcher Union Title Co, r 1320 Douglas.
Brand Lillian Mrs, h 401 Spruce.
Brand Michl H, auto mech Tefft Motor Car Co, r 1145, 10th.
Brand's Baby Shop, Mrs E B Brand prop 1111, 4th.
Brandebury Norma L, nurse 1468, 1st.
Brandenburg E C, slsmn, r 1270, 4th.
Brandis Kath D, h 1825 Dale.
Brandle Sidney (May L), painter, r 3809 Richmond.
Brandon Elijah W (Harriett E), diver Spreckels Bros Coml Co, h 4868, 35th, RFD 2, Bx 88.
Brandon Robt F, floormn Klauber Wangenheim Co, r 4868, 35th, RFD 2, Bx 88.
Brandt Alfd O (Ellen D), h 4044 Utah.
Brandt Henry C, r 1911, 32d.
Brandt Louis (Mary), rancher, h Pacific Beach.
Brandt Otto, r 611, 5th.
Brandt Ray, lndymn H S Hoyt, r Mission Bay Sta.
Brandt Roland, washer H S Hoyt, r Mission Bay Sta.
Brandt The, Partain & Hedges props, fur rms 643, 6th.
Braner John M, inmate County Hospital.
Brannon Glen G, ice cream mkr Barbour's Confy Co, r 344 West B.
Brannon John W (Rosa E), well driller, h 2206 Meade av.
Brannon Mattie E (wid Levi), h 344 West B.
Brannon Paul T, barber 522 W Bway, r 344 West B.
Branson Edwina R, tchr, r 3900 Wabash av, E. S. D.
Branson Marion (wid E R), h 3900 Wabash av, E. S. D.
Branson Marion A, tchr, r 3900 Wabash av, E. S. D.
Branson Myrtle, lndrs S D Steam Lndy, r 346 West A.
Brant Alice, bkpr 1033, 16th.
Brant Allan (Lu L), atty 235 Bway, rm 316, h 4525 Voltaire av, Ocean Beach.

Life, Accident, Etc.
G.et
A.etna-ized
BY
GIST
INSURANCE
SERVICE
GILMAN A. GIST
202 Owl Bldg.
MAIN 188

Information Bureau
International Theosophical Headquarters
Point Loma California
330 Broadway
U. S. Grant Hotel Bldg.
Near Entrance

CANDIES LIGHT LUNCHES
KEMP'S SODAS
209-211 BROADWAY

CARMICHAEL & McMAHON CO.
THIRD AND ASH STS. UNDERTAKERS MAIN 5501 HOME 4604

An Accident is not Always a Disaster
If you have first insured your income with
NEAL & HOME
625 E St.

Brant Wendell, presser L M Workman, r 4525 Voltaire, Ocean Beach.
Brantigan Fred J (Lottie), blksmth Savage Tire Co, h 2914 National
Brantley Fred B (Beatrice), engr, h rear 2177 Logan av.
Branyan Emore J, h 4465 Louisiana.
Brashears Anna E (wid G W), h 520 Thorn.
Brasher Frank F (Ora M), 4225 Arizona.
Brasher Louis H, clk F H Peck, r 528 University av.
Brasig Ferdinand, watchmn Pan Cal Intl Expo, h 3746 Pacific av, E. S. D.
Bratcher Rastes H, private U S A Fort Rosecrans.
Bratcher Roy (Caroline), mech, h 4118 Mission dr.
Bratten Ruth S Mrs, h 2142, 5th.
Brattlund Bertha (Nilson & Brattlund), h 1334, 1st.
Bratton Geo W (Mary T), cashr Panama Supply Co Pan Cal Intl Expo, r 2214 Bway.
Bratton John, butcher C S Hardy, r Old Town.
Bratton J H, h 1010, 16th.
Braun see also Brown.
Braun J A (Clara M L), bldg contr 3320 Jefferson.
Braun Maurice, artist 1120, 6th, 3d floor, r Pt Loma.
Brawner Harry C (Annie E) (Brawner & Hunter), h 4054 Ibis.
Brawner Lynn W, slsmn S W Bone, r 4054 Ibis.
Brawner & Hunter (H C Brawner, H J Hunter), bldg contrs 1444 I.
Bray John (Eleanor J), janitor, h 3655 Colonial av, E. S. D.
Braye J Goodman (Alleathea), solr, h 3075 Madison av.
Breach Eunice, r 511 F.
Brebner Jean, nurse County Hospital.
Breck Ellen G Mrs, janitor Federal Bldg, r 605 G.
Breck Andw W (Ellen G), painter 605 G.
Breckel F, r 1010, 8th.
Breckenridge E J, r 108 West B.
Breckenridge K Elizabeth, bkpr U S Natl Bank, h 2022 Albatross.
Breckett Judd, stablemn W E Wilson.
Brechvogel Albt H, clk Ives Clothing Co, r 3821, 5th.
Breed Chas G (Camille), tailor 836, 4th, h 925 B.
Breeden Albt C, linemn S D Cons G & E Co, r 1241 Bway.
Breeden Calvin O (Delia O), h 1241 Bway.
Breeden Florence R, dressmkr Mrs M B Ward, r 1241 Bway.
Breeden John H, r 710 Beech.
Breeden Murray V, lab, r 1241 Bway.
Breeden Owen S, auto opr, r 1241 Bway.
Breedlove Ella (wid C W), h 1844, 1st.
Breedlove Grover C (Emily), condr S D Elec Ry Co, h 2372 Julian.
Breedlove Inez E, r 2245, 2d.
Breedlove Waldo E (D Beatrice), condr S D Elec Ry Co, h 4628 Florida.
Breen Chas N (Carrie H), meat ctr C S Hardy, h 632 Sampson.
Breen Ellen R, tchr Lincoln Sch, r 1067 Lincoln av.

P. M. DAIRY ASS'N
Manufacturers and Distributors of
Purity Dairy Products
—
COTTAGE CHEESE
ICE CREAM
BUTTER
CREAM
MILK
KEFIR
12th & K Sts.
Phones
HOME 2034
SUNSET 3311

HOTEL CHURCHILL MODEL OF FIREPROOF CONSTRUCTION
100 Outside Rooms, 50 With Bath
O. L. CHURCHILL, OWNER ED. ALLEN, MGR. 9TH AND C

CHAS. F. O'NEALL
966 6TH ST. Phones: Home 3590, Main 252
LOANS
REAL ESTATE
FIRE INSURANCE

Breen John F (Margaret R), proofreader S D Union, h 1965 Lincoln
Breen Leo, lab, r 1067 Lincoln av.
Breen Margaret L, tchr Grant Sch, r 1067 Lincoln av.
Breese Henry J (Sarah), lab, h 7436 Fay, La Jolla.
Breese Stephen H (Nellie), grading contr, 7734 Herschel av, La Jolla.
Breeze Robt, h 4455 Highland av, E. S. D.
Bregante Antonio A (Kathryne), lab, h 2227 Arctic.
Bregante Geralomo (Palmira), mgr Union Fish Co, h 1753 Arctic.
Bregante Katie K, r 1753 Arctic.
Breges F Annie, h 3683 Curlew.
Bregg Henry (Ray), h 734, 11th.
Breguglia Chas, sergt U S A Fort Rosecrans.
Brehm Bernhard (Della), gro M sw cor 40th.
Breitenstein Rose, prop The Gilbert, h 965, 5th.
Brelin Ebbe A, student, r 1290 University av.
Brelin Gustav (Carrie J) (Brelin & Walker), h 1290 University av.
Brelin Hilding J, student, r 1290 University av.
BRELIN & WALKER (Gustav Brelin, J H Walker), plastering contractors 866, 7th.
Brem Jacob W (Elsie M), tailor 114 Bway, h 3144 Grape.
Brem Minnie M, steno Frevert-Bledsoe Furn Co, r 3144 Grape.
Brem Ruth M, milliner Mrs E L Spargle, r 3144 Grape.
Bremaker Mary E (wid W E), r 1159, 6th.
Bremer Gus, janitor Sou Trust & Savings Bank, h 3985 Texas.
Brems Edna M, tchr Sherman Sch, h 3573 Park Villa dr.
Brems Maude Mrs, h 630 W Washington.
Brendle Frank J (Louise), carp Rambo & Trepte, h 233, 15th.
Brendle Louise Mrs, fur rms 233, 15th.
Brendly A, asst butcher U S Grant Hotel, r 745, 8th.
Brenkert Jos W (Mary A), h 4605 Menlo av, RFD 2, Bx 109-O.
Brennan Elizabeth, inmate County Hospital.
Brennan John J (Arcadia B), atty 235 Bday, rm 402, h 3761 Kansas.
Brennan Jos (Dorothy), tug capt Spreckels Bros Coml Co, h 2156 State.
Brennan Louise (wid Michl), nurse, r 4629 North av.
Brennan Thos L (Bella), real est 930, 6th, h 5050 Niagara av, Ocean Beach.
Brenner John, r 414 G.
Brenner Mary E (wid G A), r 310 Elm.
Brenner Wm, lab City Operating Dept, r 818 Bway.
Brent Emma M Mrs, h 1255 Park Row, La Jolla.
Brent Mary E (wid J T), r 4285 Menlo, E. S. D.
Brentner Lorilla, student State Normal Sch, r 2341, 2d.
Brentner Luther L (Mabel) (C W McCabe Co), h 2341, 2d.
Brereton Arthur W, clk Barbara Worth Hotel, r 319 Plaza.
Brereton Lewis H, 2d lieut U S A Fort Rosecrans.
Bresee Mildred S Mrs, mgr Juniper Terrace Apts, r 2271, 4th.
Bresee Oscar F (Mildred S), clk Sterling Water Co, h 2271, 4th.

IRWIN & CO.
HAY, GRAIN, FLOUR, MILL FEEDS, POULTRY FEEDS, GRAIN BAGS, WOOL BAGS, SACK TWINE, COAL
Main office FOURTH AND K
PHONES: MAIN 440 HOME 1440

GEO. E. BRIDGEFORD GENERAL INSURANCE
PHONES, HOME 2634 MAIN 2530
303 Southern Title Bldg.

The Companies Represented by KETTNER & SALMONS, THE INSURANCE MEN Have loaned over half a million dollars in San Diego.
Pacific 244, Home 1344 Southern Title Building

Hartwell Electric Co.
955 SIXTH STREET
Motors and Dynamos Sold, Rented and Repaired

Johnson-Saum Company
FUNERAL DIRECTORS
LADY ASSISTANT
N. W. Cor. Fourth & Ash
TELEPHONES SUNSET, MAIN 158 HOME 1158

Bressman Philip E, sec-treas Cal Stamp Co, r 136 W Cedar.
Breton Wm (Kathlyn), pres S D Whol Fruit Co, h 3509 Castle, E, S. D.
Bretsch G H, dentist 964, 5th, rm 208, r 1229, 8th.
Brett G H, 2d lieut S C Aviation Sch, r Coronado.
Brett John, lab City Operating Dept, r 804, 3d.
Bretz Arthur H (Mae), dentist 504 University av, h 1040 Johnson.
Brewer Amanda E Mrs, h rear 337, 30th.
Brewer Anna, cook 4154 Lark.
Brewer Florence H, tchr Logan Hts Sch, r 1755, 3d.
Brewer Henry (Elga L), h 7933 Prospect, La Jolla.
Brewer Isaac N, barber, r 345, 9th.
Brewer Jas H (Lilli M), tmstr Cal Iron Wks, h 4120 Texas.
Brewer J C, r 106 West B.
Brewer Louisa (wid Jas), r 441 S Bancroft.
Brewer Venia S, r 318 West F.
Brewer Walter W (Zula Grant), master sig electr S C Aviation Sch, North Island, h 3528, 30th.
Brewer Wilson G, lab, h 3158 National av.
Brewington Jas B Rev (Louisa A), h 1035, 9th.
Brewster Buffet, Carl B Wachob prop 1065, 4th.
Brewster Chas A (Ella E), carp, h 3370 Conklin av, E. S. D.
Brewster Edwin H (Elizabeth S), h 4419 Cleveland av.
Brewster Eliza (wid Geo C), r 1365, 1st.
Brewster E Eugene (Adelia M), bldg contr 4117 Colonial av, E. S. D.
Brewster Ray H, longshoremn, r 3370 Conklin av, E. S. D.
Brewster Robt O (May), mtrmn S D Elec Ry Co, h 120, 22d.
Briant Lucy I (wid D W), h 1804 K.
Briar Eva L Mrs, h 2174 Logan av.
Briar Luther H, blksmth, r 2174 Logan av.
Briar Marguerite S, r 2174 Logan av.
Brice Pressley K (Margaret), capt U S A, r 3031 Ivy.
Brick Chas, electr, r 148 West E.
Brick John L (Fannie), driver, h 1667 Union.
Brick Mary (wid J W), h 148 West E.
Brickey Emmet F (Effie L), lab City Operating Dept, r 2010, 30th.
Bricknell Elmer R (Ruth), firemn, h 1144, 25th.
Bricknell Floyd, pantrymn Morgan's Cafeteria, r 1010, 8th.
Briden Ernest (Mary E), dairymn, r Mission Valley.
Bridenstine Mathias, h 3565 Colonial av, E. S. D.
Bridge Mabel L, with The Marston Company, r 2002, 1st.
BRIDGEFORD GEO E (Barbara A), general insurance 303 Southern Title Bldg 948, 3d, h 321, 10th, Coronado. (See right side lines.)
Bridges Appleton S (Amelia C), sec Timken Inv Co, h 2500 Chatsworth blvd, Loma Portal.
Bridwell Legget A (Louise), shingler, h 4344 Kansas, R F D 4, Bx 136-H.

Naylor Gem Co.
Jewelers Miners and Cutters of Precious Stones
We have our own mines of Tourmaline, Beryl, Turquois, Hyacinth and Garnet
330 Broadway
U. S. Grant Hotel

P. W. LAUREEN
1026 4th Street, U. S. Grant Hotel TAILOR AND IMPORTER

V. WANKOWSKI & CO., INC.
V. WANKOWSKI, PRESIDENT W. McCLELLAND, VICE PRES. & SECY.
Loans, Real Estate, Insurance, Surety Bonds. PHONES: Main 2029 Home 1315 341-342-343 Spreckels Theatre Bldg.

Brier Robt E (Frances C), h 3044 Goldsmith, Loma Portal.
Brigance Guy D (Bessie W), police sergt, h 1734 M.
Briggs Chas B (Maude B), foremn Pac Tuna Canning Co, h 1905 Colton av.
Briggs Chas G (Edna M) (Briggs & Seavey), h 1268, 22d.
Briggs David F (Bertha), barber J F Hale, h 4538 Park blvd.
Briggs Evaline, pkr Pac Tuna Canning Co, r 1905 Colton av.
Briggs Frank H (Frances M), gro 2461 I.
Briggs F E, h 2035 Bway.
Briggs F Howard, dist mgr S D Union, r 2461 I.
Briggs Geo (Ethel), meat ctr, h 1633, 8th.
Briggs Howard T, auto opr Pan Cal Intl Expo, r 1935 Albatross.
Briggs John W (Marguerite St O), masseur 1120, 10th.
Briggs J D Warren (Abbie E), sergt U S A, r 1320 State.
Briggs J Leslie (Gertrude), cook B & L Bar, h 1035 E.
Briggs Leland G, auto opr Hamiltons, r 1905 Colton av.
Briggs Lottie, tmstr Pioneer Truck Co, r National City.
Briggs Marguerite St Omer, spiritualist, r 1120, 10th.
Briggs Marie, hairdresser, r 1120, 10th.
Briggs Maude F Mrs, server Mitchells Cafeteria, r 1819 Fern.
Briggs Melissa, housekeeper 2482 B.
Briggs Russell T (Maude), auto opr, r 1819 Fern.
Briggs Stanley M (Winifred L), traffic mgr Pac T & T Co, h 1853 Montecito Way.
Briggs Warren, sergt U S A Fort Rosecrans.
BRIGGS & SEAVEY (C G Briggs, E L Seavey), attorneys-at-law and notaries 674-5 Spreckels Bldg, 121 Broadway.
Bright Aaron, tread builder Savage Tire Co, r 1811 Adams av.
Bright Augusta C, r 248 Nutmeg.
Bright Chas K (Etta M), prop Mission Cliff Hotel, h 1811 Adams av.
Bright Herman, inmate County Hosp.
Bright Horatio S (Augusta), h 248 Nutmeg.
Bright Stella M, with The Boston Store, r 1811 Adams av.
Brightman Saml B (Cora S), h 1433, 31st.
Brighton Apts, Mrs M A Macrate prop, 5052 Brighton av, Ocean Beach.
Brighton The, Mrs L M Pugh, fur rms 431 Market.
Brightwell Jean S, student State Normal School, r 4175 University blvd.
Briley Jane N, clk Hamilton's, r 1020 B.
Briley Sarah (wid P B), r 3994 Florence, R F D 3, Bx 48-C.
Brill Fay, with The Marston Company, r 1994½ Logan av.
Brill Ross R (Mary E), clk P A Johnson jr, h 1994½ Logan av.
Brill Scott E, sheetmetal wkr, r 1994½ Logan av.
Brill Wilbur F, mfrs agt 416 A.
Brimer Robt (Ellen M), rug weaver, h 1844 State, h same.
Brimhall Abbie F, h 3781 Reed av, E. S. D.
Brimhall Alvin, auto opr, r 561, 10th.
Brimhall Henry, auto opr, r 561, 10th.

MUEHLEISEN TENT AND AWNING CO.
Manufacturers of
Tents Awnings and Covers
Flags, Sails and Camp Furniture
753-755 Fourth Street
Both Phones

HOME 4127
MAIN 4697
A. V. Jedlick Co.
Exclusive Ladies' Tailors
1131 6th St.
SAN DIEGO
CAL.

IT'S OUR BUSINESS TO MIND YOUR BUSINESS
919 SIXTH STREET SAN DIEGO MASTEN & KENDALL RENTALS INSURANCE
REFERENCE: ANY BANK OR TRUST COMPANY PLACE THE MANAGEMENT OF YOUR PROPERTY IN OUR CARE

The Underground Geography of San Diego is no pipe dream to
R. G. TREFZGER THE HEIGHTS PLUMBER 1405 University Ave. He is a pioneer and knows the lay of the pipe and can save you money
TELEPHONES HILLCREST 368. HOME 9426

The LEADING SEED HOUSE IN SAN DIEGO—Established 1897
Agents for CYPHERS Incubators
BOTH PHONES
NEARPASS' SEED STORE
522 SIXTH STREET

GASOLINE OILS REPAIRING Accessories
Golden State Garage
D. K. Griffith 6th & I
Phones M. 1802 Home 1850

Brimhall Mary E (wid W E), h 2679 National av.
Brimm Mary H (wid B P), h 2270 Julian av.
Brindley Oscar A, emp S C Aviation School, r 2246, 4th.
Brindmore Edwd C, clk Standard Oil Co., r 3115 Madison av.
Brinegar John, lab City Operating Dept, h 814 W Elm.
Brines John A, janitor San Diego Bishop's Sch, r 3070, 1st.
Brink Irma, senior asst S D Public Library, r 346 Kalmia.
Brink Mamie E, clk T W Furlong, r 1442, 10th.
Brink Rodney L, reporter S D Union, h 346 Kalmia.
Brinkman Christina (wid Harry), r 3146 L.
Brinkmann Theresa (wid John), r 2473 Market.
Brinkmeyer Henry Rev, h 1336 Union.
Brinkmeyer Mary, r 1336 Union.
Brinson Walter O (Mabel A), carp, h 3753 Cabrillo, E. S. D.
Brinton Levis (Florence L), h 100 Walnut av.
Brinton Roy R, with The Marston Company, r 1229, 8th.
Briones Flora, lndrs Sanitary Lndy, r 561, 14th.
Brisbon Chas F (Jessie D), acct F P Allen jr, r 3595 Front.
Brisco Clara J (wid Chas J), bkpr S D Union and Tribune, r 1640 Market.
Brisco Hannah (wid Robt), r 168, 18th.
Brisco Jas, r St. Joseph's Hosp.
Brisco Thos, stevedor Santa Fe, r 3973 Klauber, E. S. D.
Brisco Wm R (Sadie), asst foremn Santa Fe, h 168, 18th.
Bristol Cafe The, H W Barnes prop 629 F.
Bristol Viola S, clk Hamilton's, r Coronado.
British Consulate, H D Gerrard Vice-Consul 1531 State.
Britt Harry C, asst Simmons Hdw Co Exhibit Pan Cal Intl Expo, r 1209 Hunter.
Britt John (May M), carp, h 2130 National av.
Britt Wm J (Jennie), mgr Simmons Hdw Co Exhibit Pan Cal Intl Expo, h 1209 Hunter.
Britt Wm T, lab, r 2130 National av.
Brittain Edith, student State Normal Sch, r Coronado.
Brittain John T, inmate County Hosp.
Brittain Wm H, purser S D & Coronado Ferry Co, r Coronado.
Britten Stephen E, mgr Am Chicle Co Exhibit, Pan Cal Intl Expo, r San Francisco.
Britton Geo (Anna), lab, r 3119 Logan av.
Britton Ida S, clk Barbara Worth Hotel, r 319 Plaza.
Britton Chas J, medicine mfr 238 F.
Broad Frances E (wid R J), h rear 3924 Center.
Broad John (Katie), fruit pdlr, h 817 Columbia.
Broaddus Geo E (Lula J), slsmn, h 414 Hawthorn.
Broadhurst Mildred D (wid W A), r 1825 Sheridan av.
Broadway Amusement Co Inc, G A Bush pres, J W Weinberger v-pres, K G Bush sec-treas, props The Broadway and Superba Theaters, office C se cor 3d.
Broadway Apts, G W Norman prop 831 Bway.

The San Diego Union

Thearle Music Co. 640-644 BROADWAY NEAR SEVENTH ST.

Broadway Garage, H V Wenger prop 1304 Bway.
Broadway Messenger Service, D J Hyams prop 307 Plaza.
Broadway Millinery (Nelabel S Mott), 801 Bway.
Broadway Public Market, Louis Sherman prop fruit, etc, 1029 Bway.
Broadway Skating Rink, Edward Tickham prop 1128 Bway.
Broadway Theatre The, Broadway Amusement Co props 815 Bway.
Broberg Marie C (wid C F), h 3029 Newton av.
Brobst Albt M (L Minda), h 1773 Sunset blvd.
Brochvogel A H, concession Pan-Pacific Bldg Pan-Cal Intl Expo, r 3821, 5th.
Brock Andw (Rosa), car washer S D Elec Ry Co, h 2904 M.
Brock Bertha, maid Maryland Hotel, r 869, 11th.
Brock Gertrude Mrs, waiter, r 1243 Union.
Brock Hattie (wid Alex), h 632 India.
Brock Levi G (Julia B), h 4212 Ibis.
Brock May, maid, r 706, 12th.
Brocker, see also Broecker.
Brocker Aug H, h 1821 Julian av.
Brocker Evelyn A, clk Sou Cal Bakery, r 1801 Julian av.
Brocker Geneva L, dressmkr 1821 Julian av.
Brocker Sarah I, clk Sou Cal Bakery, r 1801 Julian av.
Brocket Laura J (wid W J), r 2043 Julian av.
Brocket Wm H (Frances), lab, h 2043 Julian av.
Brockett Chalmers B, r 3960, 4th.
Brockett Claire B, student, r 3960, 4th.
Brockett Dale E, student, r 3960, 4th.
Brockett Irving T (Anna C) (Ballard & Brockett), h 3960, 4th.
Brockett Reed H (Conchita), tmstr, h 1159, 18th.
Brockman Wm W, engr Sou Cal Expo Comm, r Sou Cal Bldg Pan-Cal Intl Expo.
Brockmeier Harold, student, r 4070 Van Dyke av, E. S. D.
Brockmeier Henry (May I), real est, h 4070 Van Dyke av, E. S. D.
Brockmeier Ruth, tchr Logan Heights Sch, r 4070 Van Dyke av, E. S. D.
Brockmeyer Edwd F (Myrtle A), oiler S D Elec Ry Co, h 3070 Walton pl.
Brockway Saml F (Margt A), dancing tchr 846, 5th, h 847, 9th.
Brode Luther D (Jessie E), head Polytechnic Dept S D High Sch 4615 Edgeware rd, R F D 2, Bx 324-B.
Brodeck Amelia (wid Henry H), r 1002 Robinson av.
Broderick Anna E Mrs, sec Broderick-West Land Co, r 3575, 6th.
Broderick Hannah L (wid Jas), r 3848 Valle av, R F D 3, Bx 36 D.
Broderick Walter S (Anna E), pres Broderick-West Land Co, h 3575, 6th.
Broderick-West Land Co, W S Broderick pres, A E Broderick sec, 1007, 5th rm 218.
Brodersen Earl F (Lola F), title officer Union Title Co, h 2061 Front.
Brodie Danl, h 2127 Irving av.
Brodie Murry, phone opr, r 2127 Irving av.

SAN DIEGO TILE & WOODSTONE CO.
Display Rooms, Office and Warehouse: 758 FRONT ST. MAIN 4871
CONTRACTORS AND JOBBERS IN ALL KINDS OF FLOOR, WALL AND MANTEL TILE
EXCLUSIVE AGENTS FOR WOODSTONE IN SAN DIEGO AND IMPERIAL COUNTIES

SOUTHERN TRUST AND SAVINGS BANK
COMMERCIAL TRUST SAVINGS U. S. GRANT HOTEL BLDG.

B. H. Vreeland & Co. BONDS INVESTMENTS SECURITIES
703 AMERICAN NATIONAL BANK BLDG. MAIN 2728

J. C. Packard
BOOK STORE and PRINT SHOP
CIRCULATING LIBRARY
831 SIXTH ST.

MISSION WINE CO.
AGENTS
WIELAND BEER
DELICATESSEN
FAMILY TRADE A SPECIALTY
1166-1172, 5th
PHONES
Home 1367-1267
Main 367-3343
NO BAR

Brodsky Saml, bkpr, r 1414, 5th.
Brody John E (Grace), driver Hercules Oil Co, h 615 W Fir.
Brody M, r Maryland Hotel.
Broecker, see also Brocker.
Broecker Blanche, student, r 1, 16th.
Broecker D Edwd (Clara E), gro 1, 16th.
Broerman Alfd G, h 3839 Birch.
Brogle John P (Mame), cabtmkr, h 1049 Robinson av.
Brogle John V (Carrie), cabt mkr, h 1057 Robinson av.
Brogle Roy M, dftsmn, r 1057 Robinson av.
Brohm Henry G (Josephine), emp Klauber Wangenheim Co, r 2044, 4th.
Brokamp Henry J (Alma), hlpr E J Boughman, r Mission Valley, R F D 2, Bx 139-B.
Brolaski Harry W, broker 822, 8th.
Bromback Austin, lab, r 329, 10th.
Bromback Wm, lab, r 329, 10th.
Bromberg Oscar F, sta tender S D Oil Co, h 414 W Beech.
Bromberg Robt F, sta tender Standard Oil Supply Sta, r 414 Beech.
Bromley Harriet L, tchr S D High Sch, r New Palace Hotel.
Bromley Hattie C Mrs, r 1236, 11th.
Bromley Rhea, r 1236, 11th.
Bronk Thella, lndrs H S Hoyt, r La Jolla.
Bronner Fredk (Jennie H), h 4027 Albatross.
Bronson Baxter O, cook Wical & Martin, r 851 W Market.
Bronson Harry M (Edna C), slsmn, r 3446, 28th.
Bronson Jane, photo player, r 2121, 1st.
Bronson John W, exp rear 3651, 4th
Bronson Lizzie M Mrs, r 3446, 28th.
Bronson Marguerite, bkpr P M Dairy Assn, r 346 West A.
Bronson Myrtle L Mrs, lndrs, h 346 West A.
Brook Eleanor P Mrs, r 2061 Front.
Brook Jas W, inmate County Hosp.
Brooker Benj M (Franc E), bldg contr 1472 Columbia.
Brooklyn Heights Improvement Club, C F Marker pres, 2127, 29th.
Brooklyn Heights Presbyterian Church, Rev Newell S Fiscus pastor, Fir se cor 30th.
Brooklyn Heights School, W D Edwards prin, e s 30th bet A and Ash
Brooklyn The, Mrs. Johanna Krawania prop, fur rms 729 E.
Brookman Alice M, gen sec Y W C A, r 530, 20th.
Brookman Arthur, h 530, 20th.
Brooks Alvin L (Minnie E), steelwkr, h 3654 Van Dyke av, E. S. D.
Brooks Anna Mrs, gro 334 W Bway.
Brooks Chas H, r 1450, 4th.
Brooks Edwd G, porter S D Roop, r 690, 8th.
Brooks Edwd H (Nora B), computer City Operating Dept, h 1964, 5th.
Brooks Edwd P (Helen H), real est 2961 Logan av.
Brooks Elliot T (Pearl), eng, h 4236 University av, E. S. D.

PARADISE VALLEY SANITARIUM
NATIONAL CITY, CAL.

POULTRY, BEES, GARDEN SUPPLIES LIVE AND DRESSED POULTRY
414-430 SIXTH STREET
STILES POULTRY SUPPLY CO.

Brooks Elmer (Frankie), r 815, 16th.
Brooks Elva Y Mrs, h 432 E rm 29.
Brooks Emmett A, mtrmn S D Elec Ry Co, r 729 E.
Brooks Florence, phone opr Agnew Sanitarium.
Brooks Geo W (Lucy), foremn S D Beach Co, h Hornblend nr Lamont, Pacific Beach.
Brooks Harry G, auto opr Union Transfer Co, r 432 E.
Brooks Henry G (Elizabeth L), inventor, h 3662 India.
Brooks Jas F (Anna B), real est 1148, 4th, h 2250, 3d.
Brooks Jennie, student, r 1253, 12th.
Brooks Jos J (Nellie W), h 2837 A.
Brooks J B, 2d Lieut S C Aviation School, r Coronado.
Brooks Lula, student State Normal Sch, r 4417 Alabama.
Brooks L, meter tester S D Cons G & E Co, r 1737 I.
Brooks Mallie E (Olivia), carp, h 102 W Dickinson.
Brooks Marion W, sergt U S A Fort Rosecrans.
Brooks Mary J Mrs, r 1820, 4th.
Brooks Nora B Mrs, mgr Willida Apts, h 1964, 5th.
Brooks Peter F (Anna), clk, h 334 W Bway.
Brooks Simeon G (Martha G), h 2854 B.
Brooks Thos J, messgr W U Tel Co, r 132 West C.
Brooks Wm, rancher, r 3230 Grim.
Brooks Wm S, lab Pac T & T Co, r 841, 5th.
Brooks Ysabel M, tchr Garfield Sch, r 2250, 3d.
BROOKSBANK WAYNE, plumbing and heating 956, 10th, r 943 same.
Broom Thos (Maggie), pipewkr, h 2017 Harrison av.
Brose Carrie H, dressmkr, 3906 Ibis Ct.
Brose Marie B Mrs, fur rms 906 C.
Brose Mary E, h 4819 Santa Monica av, Ocean Beach.
Brose Paul, foremn Pac T & T Co, r Coronado.
Bross Chas M (Mariam W), clk S D Union, h 2575 K.
Brotchie Walter (Ella), tailor Lion Clo Co, h 2030 L.
Brotherhood Hall, 7828 Girard av, La Jolla.
Brothers Noel J (Bertha), farmer, h 2020 Osborne.
Brothers Sydney C, mach Merchants Spec Del, r 930 Ash.
Brothers Victorine (wid Jas), r 3837 Hugo av, E. S. D.
Brothers Wm P, with The Boston Store, h 930 Ash.
Brotherson Chas, electr, r 943, 4th.
Brotherson Nes C, storemn Lenox Cafeteria, r 943, 4th.
Brough John (Jane), jeweler and gro 721 S Evans, h 715 same.
Brough Thos Y (Millie), baker F X Winter, h 152, 18th.
Broughton Cyrus E (Mary), mtrmn S D Elec Ry Co, h 1038 F.
Brouhard Geo, h 218 West C.
Brouhard Wm J, barber and chiropodist 218 West C.
Brounrigg Etta (wid L I), h 4117 Georgia.
Broussett Ernestine, maid 2630 Front.
Brouwer Albt, drugs and gro, also postmaster Loma Portal, 2981 Rosecrans, Loma Portal.

Mikels & Bradbury
Insurance
Liabilities
Loans
and
Real Estate
=
958 7th
Main 1716
Home 4120

Office Buildings
With their tenants see Pages 18-21

The Thiel Detective Service Co.
F. R. CLAYTON Manager
PHONE SUNSET MAIN 2350
Los Angeles Office, Suite 926 Washington Bldg.
PHONE HOME A 2844

LEIGHTON McMURTRIE
320 BROADWAY, U. S. GRANT HOTEL BUILDING
REAL ESTATE
INSURANCE
MORTGAGE LOANS

HOME 4328
PACIFIC 1478
ROOD-PETERS COMPANY
Real Estate and Loans
Bonds
Insurance
Workmen's Compensation
909 Seventh Street
San Diego, Cal.

Brouwer Roland H, clk Albert Brouwer, r 2981 Rosecrans, Loma Portal.
Brovo Chas, auto opr, r 1122 Union.
Brovo Geo J (Louise M E), prop The Mascot fur rms, h 1122 Union.
Brower Esther O, phone opr, r 921, 23d.
Brower Lawrence C, private U S A Fort Rosecrans.
Brown, see also Braun and Browne.
Brown Alfd, r 615, 8th.
Brown Alfd G (Eleanor), h 1420, 30th.
Brown Alfd H (St. Claire), rancher, h es Vermont av nr Missouri av. Pacific Beach.
Brown Alice J, wid C W), h 2229 State.
Brown Alice M, r 3507, 6th.
Brown Alice M, caterer, r 1044, 7th.
Brown Alice S (wid W R), h 2912 National av.
Brown Allan H, tailor 3055, 4th.
Brown Allen W (Mary V), longshoremn, h 2944 Woolman av.
Brown Anna Mrs, dressmkr 1450, 4th.
Brown Anna K Mrs, fur rms 413 Bway, h 832, 5th.
Brown Anna M (wid C P), h 3777 Conklin av, E. S. D.
Brown Anna S, clk Slocum Photo Supply House, r 3866 Conklin av, E. S. D.
Brown Archie W, clk, r 4080 Van Dyke av, E. S. D.
Brown Augusta (wid Pius), r 1231, 17th.
Brown Augustus C, tallymn Chas R McCormick Lmbr Co, r 4079 Hillcrest dr.
Brown A Carmi, slsmn, r 4079 Hillcrest dr.
Brown A G, waiter, r 1220, 2d.
Brown A Mort (Vala D), mech, h 2132 Albatross.
Brown A W (Blanch) auto livery, h 1336 Union.
Brown Bear Inn, Mrs M R Spinney prop, 1135 Prospect, La Jolla.
Brown Beatrice O Mrs, h 3844, 3d.
Brown Bedford B (Carrie), h 669 Front.
Brown Belle M Mrs, clairvoyant 1164, 5th rm 17.
Brown Benj B (Lottie B), r 943, 10th.
Brown Benj W, h 4128 Georgia.
Brown Bertram C (Retta), police, h 4009, 1st.
Brown Bertha A (wid J J), h 1973 Kearney av.
Brown Bessie, bkpr, r 1852, 4th.
Brown Blanche (wid Chas M), r 1225 Pennsylvania av.
Brown Building 561, 5th.
Brown Carlton A, jeweler 4162 University av, E. S. D., h 4080 Van Dyke av, E. S. D.
Brown Caroline E (wid C H), h 3049 E.
Brown Celia A (wid M W), r 3990 Albatross.
Brown Chas, lab Rambo & Trepte, r 405, 4th.
Brown Chas A (Ella J), carp, h 3906 Eagle.
Brown Chas A, motion pict opr Superba Theatre, r 2229 State.
Brown Chas D (Violet), r 1569, 1st.

T. H. SHORE AND STAFF
Advertising
Planned
Written
Placed
Spreckels Bldg
MAIN 320

SOUTHERN CALIFORNIA MUSIC CO.
Pianos, Phonographs, Sheet Music and Musical Instruments. 630 C STREET, Between 6th and 7th

CHAS. R. McCORMICK LUMBER CO.
Wholesale and Retail Dealers BOTH PHONES MAIN OFFICE: FOOT OF 24TH ST. CITY OFFICE: 923 3RD ST., COR. PLAZA

Brown Chas G (Sarah F), tmstr City Operating Dept, h 2867 N.
Brown Chas I (Selma C), carp, h 4809, 40th, R F D 2, Bx 98-R.
Brown Chas J (Minnie M), solr S W Grier Co, h 4419 Alabama.
Brown Chas L (Belle), confy 825 W Bway, h 1784 Linwood.
Brown Chas N (Alice), miner, h 3007 G.
Brown Charlotte (wid Peter), r 4069 Idaho.
Brown Charlotte Mrs, inmate County Hosp.
Brown Christian N (Leonore), eng, h 1802 Bancroft.
Brown Christina Mrs, r 3055, 4th.
Brown Clara A Mrs, r 1169, 12th.
Brown Claude W, condr S D & S E Ry, r National City.
Brown Cora F (wid H N), h 3920, 5th.
Brown Cordelia (wid J M), r 3728 Valle av, RFD 3, Bx 13-I.
Brown Daisy D, ins agt, h 3728 Valle av, R F D 3, Bx 13-I.
Brawn Daisy E (wid W C), r 734, 21st.
Brown Damen F, electr U S Naval Radio Sta, Pt. Loma.
Brown David, sec Longshoremen's Union, h 1318 California.
Brown Del, waiter U S Grant Hotel, r 1630, 1st.
Brown Delight, student, r 1571 Coast blvd.
Brown Dinah (wid Alex A), r 4045, 30th.
Brown Donald A, calender roll hlpr Savage Tire Co, r 3124 Newton
BROWN EARL (Ethel V) prop Coronado Nursery, h 276 D av, Coronado, phone Coronado 126. (See page 27.)
Brown Edyth G, steno, r 2205 E.
Brown Elizabeth Mrs, r 401 Olive.
Brown Elizabeth C S (wid F C), h 1852, 4th.
Brown Elizabeth F, bkpr W U Tel Co, r 1852, 4th.
Brown Ellis (Triangle Transfer & Storage Co), h 1562, 7th.
Brown Elsie Mrs, cook Morgan's Cafeteria, r 1471, 10th.
Brown Embert M (Kate M), slsmn S D Securities Co, h 4756 Collier
Brown Emma (wid A E), r 664, 12th.
Brown Emma L Mrs, h 4385 Maryland.
Brown Ernest (Esther), tmstr Pioneer Truck Co, h 643, 16th.
Brown Ernest C (Carrie), h s s Acacia dr nr University av, E. S. D.
Brown Ernest G (Mary T), janitor Garfield Sch, h 667, 13th.
Brown Essie M Mrs, h 515, 15th.
Brown Ethel, lndrs Excelsior Lndy, r 669 Front.
Brown Evan T, slsmn, r 3746 Park blvd.
Brown Evelyn D, student, r 4385 Maryland.
Brown E Mae, steno R B Irons, r 3844, 3d.
Brown Fannie, lndrs French Lndy, r 1311 Market.
Brown Florence, tchr The Bishop's Sch La Jolla, r 4079 Hillcrest dr.
Brown Florence L, steno, r 4468 Hugo av, E. S. D.
Brown Florence L Mrs, h 1702 Guy.
Brown Flossie M, r 830, 17th.
Brown Floyd, r 2879 Spruce.
Brown Floyd M (Florence), elev opr U S Grant Hotel, h 1455, 1st.
Brown Frances W Mrs, tchr Garfield Sch, h 4588 Park blvd.
Brown Francis M, electr Pac T & T Co, r Coronado.

MARKHAM POTTERY
DESIGNERS AND MAKERS OF
Art Pottery
NATIONAL CITY CALIFORNIA

SOUTHERN ENGINEERING AND ASBESTOS CO.
Asbestos Materials, Belting, Packing Hose and Power Plant Supplies
HUNTER SMITH, JR., MANAGER A. M SMITH, TREAS 6TH N. W. COR K

S. W. GRIER CO.
1108-4th
Phones: Pacific 2615; Home 3280
SURETY BONDS
GENERAL INSURANCE
BUILDING LOANS

M. F. ZENT
Insurance
Fire
Accident
Liability
Plate Glass
Automobile
Live Stock
Burglary
Elevator
Rent
Surety Bonds
207
AMERICAN NAT'L BANK BUILDING

T. H. SHORE AND STAFF
Advertising
Planned
Written
Placed
Spreckels Bldg
MAIN 320

Brown Francis M (Mary L), prop Madison Apts, h 2035 Bway.
Brown Francis R, clk Frank Cabasco, r 4468 Hugo.
Brown Frank, auto opr United Stages.
Brown Frank (Nannie), gardener, h 3940 Mississippi.
Brown Frank H (Annette W), sales mgr S D Securities Co, h 1869 Montecito Way.
Brown Frank O (C Irene), tire bldr, h 3681 Z.
Brown Fred (Fannie M), with The Marston Company, h 302, 19th.
Brown Fredk L, real est 1011 Wall, h 1220 Prospect, La Jolla.
Brown Fredk M (Ivy), blksmith City Operating Dept, h 1474 E.
Brown Geo, r 417 Market.
Brown Geo, inmate County Hosp.
Brown Geo (Bella D), opr eng power plant S D Elec Ry Co, h 1256 Robinson av.
Brown Geo, orderly Agnew Sanitarium.
Brown Geo A, engraver J Jessop & Sons, h 5134 Hawley blvd.
Brown Geo C (Marian), h 2145 Fern.
Brown Geo D (Bina E), bldg contr 4472 Maryland.
Brown Geo E, hlpr Showley Bros, r 843, 16th.
Brown Geo E, inmate County Hosp.
Brown Geo F, r 1406, 3d.
Brown Geo H (J E Maude), printer, h 3228 Carleton, Roseville, Pt. Loma.
Brown Geo N, r Golden West Hotel.
Brown Geo P, purch agt Pan-Cal Intl Expo, r 325 B.
Brown Geo W (Lillian G), packer Globe Grain & Milling Co, h 520 W Beech.
Brown Gertrude E, milliner Mabel Whitsitt, r 3981 Eagle.
Brown Glenn D, lab S D Cons G & E Co, r 952, 14th.
Brown Hallie L, corp U S A Fort Rosecrans.
Brown Harry, cook, r 335 E.
Brown Harry (Mary), lab, h 2776 Market.
Brown Harry C, lab City Operating Dept, r 3284 M.
Brown Harry H (Winifred), slsmn, h 1287 Lincoln av.
Brown Harry J, hlpr, r Golden West Hotel.
Brown Harry T, porter Wells Fargo & Co Express, r 2636 A.
Brown Hazel, steno, r 3049 E.
Brown Helen R Mrs, public steno 1025, 4th rm 305, h 955, 26th.
Brown Herman E, carp, r 4568, 35th, R F D 4, Bx 148 M.
Brown Howard O, carp, r 4568, 35th, R F D 4, Bx 148-M.
Brown Ida, bkpr Lower Cal Jockey Club, r Hotel King George.
Brown Ina B (wid W L), h 1571 Coast blvd, La Jolla.
Brown Isaac, r 1492 K.
Brown Jacob, lab, h 635 G.
Brown Jas, hlpr A R Damarus, r 231, 15th.
Brown Jas B (Carrie B), h 3951 Goldfinch.
Brown Jas D (Hettie N), h 717 Sutter.
Brown Jas H, h 4122 Van Dyke av, E. S. D.
Brown Jas H (Eliza), carp, h 5528 Dodge av, Bird Rock.

MAIN 4723
A. D. PIERSALL
OWL BLDG, SAN DIEGO
REAL ESTATE
REAL ESTATE
AND NOTARY PUBLIC
414 OWL DRUG BUILDING
MAIN 4723
A. D. PIERSALL
OWL BLDG SAN DIEGO
REAL ESTATE

F. W. BRADLEY CO.
FAMILY TRADE A SPECIALTY
TELS: HOME 1157, MAIN 157
Wholesale Wines and Liquors
Prompt Free Delivery
1058 FOURTH ST.

Brown Jas O (Mary C), carp Chas R McCormick Lmbr Co, h 3637 Louisiana.
Brown Jas T (Margaret D), rest 205 Market, h 3002 Martin av.
Brown Jane (wid Guy W), h 115 Walnut av.
Brown Jane Mrs, r 420 Ash.
Brown Jeanette, checker U S Grant Hotel, r 310 Ash.
Brown Jennie, r 2912, 30th.
Brown Jesse C, lab P. O., r 2516 N.
Brown Jessie, h 2912, 30th.
Brown Joel L (Edith M) (Brown & Anderson), h 4244 Arden Way.
Brown John A (Cora G), slsmn, h 3955, 8th.
Brown John B (Kate), saloon 872, 4th, h 445, 17th.
Brown John C, r 1058, 9th.
Brown John D (Sarah A) (Ramey & Brown), h 3441 Arctic.
Brown John G, messgr S D Cons G & E Co, r 4760 Voltaire, Ocean Beach.
Brown John H (Mamie S), mgr L A Thompson Pacific Coast Co, r 40 Isthmus Pan-Cal Intl Expo.
Brown John P (Elizabeth A), mgr Pt Loma Golf Club, h 4760 Voltaire, Ocean Beach.
Brown John R (Emily E), lab, r 702 C.
Brown John S (Jennie), r 2947 M.
Brown John T (Jeanette C), ironwkr, h 3806 Mentone av, E. S. D.
Brown John W (Daisy T), atty 948, 3d rm 413, h 4135 Illinois.
Brown Jos (Virginia), elev opr Spreckels bldg, h 4036 Pauley av, E. S. D.
Brown Jos (Emma), farmer, h 3519 Colonial av, E. S. D.
Brown Jos H (Sue), cafe, h 7836 Girard av, La Jolla.
Brown Jos W (Mabel), clk, h 1336 Union.
Brown Juan R (Claudia), lab, h 2476 Congress, Old Town.
Brown J Wm (Flora) (Brown Optical Co), h 4360 Daley av, E. S. D.
Brown Laura B (wid W H), fur rms, h 741, 11th.
Brown Laura E, Student State Normal Sch, r 401 Olive.
Brown Lavina C, h 4468 Hugo av, E. S. D.
Brown Lavisa (wid J S), h 2055 Osborne.
Brown Lawrence G, clk Panama Supply Co, Pan-Cal Intl Expo, r Casino on Isthmus.
Brown Lee (Lola), lab, h 3076 Greeley av.
Brown Leo H (Mary R), tmstr, h 1406 Arctic.
Brown Lester E (Bessie I), bkpr H E Kettering, h 4422 Hugo av, E. S. D.
Brown Lewis G (Kath M), h 1230, 9th.
Brown Lindsay, miner, r 665, 11th.
Brown Louis F (Elizabeth M), pennants 524 F rm 4, h 1414 Van Buren av.
Brown Louis V (Frances L), grinder Brown Optical Co, h 4377 Van Dyke av, E. S. D.
Brown Louise, waiter New Palace Hotel, r 1908, 5th.
Brown Louise L, folder Ross & George, r 4115 Park blvd.

Henry Wiegand
Ladies' Tailor
PHONES
Home 1593
Main 2578
1165 FOURTH STREET

ALLEN'S MILK
Producers and Distributors of
PURE MILK
FAMILY TRADE OUR SPECIALTY.
ALLEN'S DAIRY
RURAL No. 2
ALLEN'S CREAM

TIP-TOP AND KLEEN MAID BREAD
MANUFACTURED BY SNOWFLAKE BAKING CO.
HOME 1047 MAIN 47
SOLD BY ALL GROCERS

John Burnham & Company
212-214 TIMKEN BUILDING
REAL ESTATE LOANS AND INSURANCE

Brown Lovita H, inmate County Hosp.
Brown Lucille M, cashr F W Woolworth Co, r 4110 Park blvd.
Brown Lucinda Mrs, r 615a Arctic.
Brown Lucius M (Carrie F), h 321 S 37th, R F D 3, Bx 13-Z.
Brown Lulu, dressmkr Mrs. Kath Michele, r 3637 Louisiana pl.
Brown Luther, clk Southern Trust and Savings Bank (La Jolla Branch), r 904 Prospect, La Jolla.
Brown Luther, porter Hotel Knickerbocker.
Brown Mae, maid, r 717 Sutter.
Brown Margt Mrs, h 2114 Congress, Old Town.
Brown Margt A (wid Wm E), r 3790 Cherokee av, E. S. D.
Brown Marion, student Kelsey-Jenney Coml Coll, r La Jolla, Bx 582.
Brown Mary Mrs, fur rms 858 Front.
Brown Mary A Mrs, h 1231 Hayes av.
Brown Mary C, clk, r 2230 Logan av.
Brown Mary E (wid W W), r 830, 17th.
Brown Mary F (wid Danl), h 3866 Conklin av, E. S. D.
Brown Matilda S, r 2475 G.
Brown Max (Charlene M), atty 121 Bway, rm 637, h 4081, 4th.
Brown Max J (Anna E), rest, h 3977 Ohio, E. S. D.
Brown Maxwell, h 4568, 35th, R F D 4, Bx 148-M.
Brown May, lndrs Electric Lndy.
Brown May (wid David), seam, h 320 S 38th, R F D 3, Bx 15-B.
Brown Minerva S Mrs, r 3719 India.
Brown Myrtle (wid Edwd) nurse, r 2655 M.
Brown Nina D Mrs, slswmn Ballard & Brockett, r 3970 Falcon.
Brown Odessa L, student, r 723 University av.
BROWN OPTICAL CO (J W Brown) optometrists and manufacturing opticians, 1011, 5th. (See page 50.)
Brown Osborne E, mining engr, r 2035 Dale.
Brown O, r Golden West Hotel.
Brown Paul S, driver H E Kettering, r 344 Langley.
Brown Pauline Mrs, h 351, 26th.
Brown Perry W, student, r 3986, 1st.
Brown Peter, r 725, 4th.
Brown Ralph E, dftsmn Savage Tire Co, r 2912 National av.
Brown Raymond F R, clk, r 4468 Hugo av, E. S. D.
Brown Reta Mrs, housekpr 321 Robinson av.
Brown Richard C (Clara O), resident agt International Indemnity Co, Maryland Arcade rm A, h 2527, 5th.
Brown Robinette, nurse, r 1808, 3d.
Brown Rollin N, grinder Brown Optical Co, r 4360 Daley av, E. S. D.
Brown Roswell S (Mary E), h 4044 Cabrillo, E. S. D.
Brown Roy C (Ona M), condr S D Elec Ry Co, h 2920 M.
Brown Roy J, private U S A Fort Rosecrans.
Brown Roy L, carp, r 717 Sutter.
Brown Royal A, music tchr 1237 Hayes av.
Brown Ruey E, tchr, r 2229 State.
Brown Rufus D (Rosa), piano tuner 2317 University av.

The Campbell Machine Co.
AUTO MARINE AND GENERAL REPAIRS
Foot of 8th Street

Le Grand Flint
San Diego's MOST Successful AND Progressive Instructor OF PIANO
Homephone 3030
SEE PAGE 67

Art Crafts Wall Paper & Paint Co.
CONTRACTORS
Wall Paper, Paints, Oils, VARNISHES, ETC.
SPECIFICATIONS, DESIGNS IN COLOR SCHEMES AND ESTIMATES FURNISHED
Main 1316
1224 Fourth St., San Diego, Cal.

If it's building material you want, see **THE DIXIE LUMBER AND SUPPLY CO.**
WE SELL EVERYTHING TO BUILD ANYTHING
BOTH PHONES UNIVERSITY AVE. AND OHIO ST.

Brown Russell E, appr D A Deacon, r 1918 A.
Brown Russell H, clk O A Elwell, r 4080 Van Dyke av, E. S. D.
Brown Ruth Mrs, r 3020 Valle av.
Brown Ruth M, sec Mrs. Kath Michele, r 3637 Louisiana pl.
Brown R E, r 108 F.
Brown R S, h 3675 Louisiana pl.
Brown R S, 2d Lieut S C Aviation School, r 4235, 5th.
Brown Sanford (Mary E), plasterer, h 156, 20th.
Brown Sewall G, sec, treas and mgr Pac Motor Sales Co, r Coronado
Brown Simeon S (Almeda A) (Escondido Fruit & Produce Co.), h 2846, 4th.
Brown Stephen (Anna L), bldg contr 1908 A.
Brown Stephen (Fanny), clk O B Naubert, h 3442 Lemon Grove blvd
Brown Stephen M (Angeline), brick contr 2896 Colton av.
Brown Sue May, seam Frevert-Bledsoe Furn Co, r 320 S 38th.
Brown Sydna O, music tchr, 4122 Van Dyke av, E. S. D.
Brown S E, r 536 F.
Brown Thos J (Georgia E), lab, h 3654 Reed av, E. S. D.
Brown Thyge P (Marie), condr S D Elec Ry Co, h 4553 Arizona, RFD 4, Bx 7-F.
Brown Vala D Mrs, r 2132 Albatross.
Brown Wallace (Emma E), uphlstr, h rear 4086 Ibis.
Brown Walter H, tmstr, r 614 Market.
Brown Walter L (Elizabeth P), clk Savage Tire Co, h 2246, 3d.
Brown Walter P (Grace), barber, 4672 Park blvd, r 4242 Scott av.
Brown Walter W, tmstr S D Rubbish Co, r 669 Front.
Brown Wilbur J (Mabel C), lather, h 2644 Boston av.
Brown Wm, janitor, r 535 E.
Brown Wm (Mary), porter Pure Wine & Liquor House, whol, h 858 Front.
Brown Wm A (Grace W), bkpr and cashr Jones-Moore Paint House, h 4079 Hilcrest dr.
Brown Wm C, (East San Diego Hdw Co), r 4080 Van Dyke av, E. S. D.
Brown Wm H (Myrtle I), (White Star Auto Stage Line), h 530, 16th
Brown Wm H, drugs 3986, 1st.
Brown Wm S, cook, r 1044, 7th.
Brown Wm V, auto opr C E Flood, r 3637 Louisiana.
Brown Winfield S (Sarah A), h 2035 Dale.
Brown W J, lab City Operating Dept.
Brown W O, r Golden West Hotel.
Brown & Anderson (J L Brown, Orlando Anderson) props Lee Apts, 840 B.
Brown's Cafeteria, J H Brown prop, 1014 Prospect, La Jolla.
Browne A W, butcher C S Hardy.
Browne Betty B, millinery 3833, 5th.
Browne Geo N, rigger U S Naval Coal Depot.
Browne Harrison H (Winifred J), slsmn Wilson S Smith & Co, h 1287 Lincoln av.

Barney & Barney
Insurance
Bonds, Loans
Liability
Compensation
PACIFIC MUTUAL LIFE INS. CO.
E. P. RIECKER, Agt.
Scripps Bldg.
Rooms 207-209

Palace Dry Cleaning and Hat Works
SUITS
Cleaned and Pressed
75c and 85c
HATS
Cleaned and Blocked
50c
Phones { Main 202 / Home 3106
920 Broadway
SAN DIEGO, CAL.

HOTEL YALE
LIVE WITH US IN COMFORT
IT'S AT FIRST AND F STS. PHONES--5310; HOME 4321

CALIFORNIA IRON WORKS INCORPORATED
PHONES, HOME 1336, SUNSET 1336
FOOT OF SEVENTH STREET, SAN DIEGO, CALIFORNIA
ENGINEERS, FOUNDERS, MACHINISTS
STRUCTURAL IRON AND STEEL CONTRACTORS
FREIGHT AND PASSENGER ELEVATORS

Hambly, Smith and Murphy
Hambly, Smith and Murphy
Hambly, Smith and Murphy
Hambly, Smith and Murphy
Hambly, Smith and Murphy
Funeral Directors
1570 4th
Tels M. 139
Home 1139

Browne Harry T (Ruth S), mtrmn S D Elec Ry Co, r 2636 A.
Browne Leo (Ethel F), artist 624 B.
Browne Marie, r 2768 Columbia.
Browne Payne (Louise D), grading contr 2636 A.
Browne Ruth, slswmn Ballard & Brockett, r 3020 Valle.
Browne Val H (Elizabeth), auto opr, h 3719 India.
Browning Alice, h 4956, 38th, R F D 4, Bx 174-E.
Browning Alta Mearl, clk Whitney & Co, r 4125 Stockton av, E. S. D
Browning E, waiter U S Grant Hotel, r 1251, 3d.
Browning Lewis O, floormn D K Griffith, r 1920 State.
Browning Mary, maid 2170, 4th.
Browning Paul, r 636 C.
Browning Thos N, h 4125 Stockton av, E. S. D.
Browning Wilfred P (Lalla), teller Security Coml & Sav Bank, h 1634 Fern.
Brownlee Alex (Margaret A), (Brownlee & Brownlee), h 4620 Edgeware rd, R F D 2, Bx 324.
Brownlee Harry F, (Brownlee & Brownlee), r 4620 Edgeware rd, R F D 2, Bx 324.
Brownlee, Isabella P, music tchr 953, 21st.
Brownlee & Brownlee (Alex and H F Brownlee), waterproofing, 203 G.
Brownley Fannie W (wid J F), h 504 University av.
Brownrigg Thos J (Maud), sec and treas Excelsior Lndy Co, h James se cor Locust, Loma Portal, Pt. Loma.
Brownstein Angel (Ethel) junk dlr 558, 16th.
Broxoletti A, lab S D Cons G & E Co, r 28th and H.
Brubaker Florence (wid S F), r 2946 Boston av.
Brubaker Percy (Maud), bartndr Golden Lion Tavern and Grill, h 846, 11th.
Brubaker Walter S, h 1870 Sunset blvd.
Bruce Andw G, auctioneer, r 1743, 3d.
Bruce F C, r 725, 4th.
Bruce Helen Mrs, seam, h 638, 1st.
Bruce Jas W (Healthie K), bkpr Spreckels Cos, h 2409 A.
Bruce John A (Nellie A), photo 735 W Market, and 322 B, h same.
Bruce Philip, bartndr S D Hotel Buffet, r 1534 Front.
Brucker, Harold G, student Kelsey-Jenney Coml Coll, r 4188 El Cajon blvd.
Brucker Mattie J, gro 4188 El Cajon blvd, E. S. D.
Bruderlin Nicholas, h 2983 Webster av.
Bruffy, Lynn & Co (W D Bruffy, F E Weerts), auto accessories 134 B
Bruffy Wm D (May L) (Bruffy, Lynn & Co), h 3176 A.
Bruhlmeier Emil, checker Expo Motor Chair Co, Pan Cal Intl Expo.
Bruhn Andw E (Rose M), musician, h 845, 9th.
Bruhns Allene (wid Henry), cigars 555 Atlantic.
Brumback Austin M, lab City Operating Dept, h 329, 10th.
Brumbach Wm A, driller City Operating Dept, r 329, 10th.

T. H. SHORE AND STAFF
Advertising Planned Written Placed
Spreckels Bldg
MAIN 320

FIRE INSURANCE
London and Lancashire Fire Insurance Co.
Orient Insurance Co. of Hartford
Hanover Fire Insurance Co. of New York
Fintzelberg & Steinmetz
759 Sixth Street, Express Block

H. A. CAMERON CO. INSURANCE BONDS
THE OFFICE OF EFFICIENCY UNION BUILDING
PHONES--MAIN 4953 HOME 1788

Brummett Chas F (Pearl J), hdw 5021 Newport av, Ocean Beach, h 4730 same.
Brummett Pearl J Mrs, clk C F Brummett, r 4730 Newport av, Ocean Beach.
Brundage Eda Mrs, h 1723, 1st.
Brundage Lyman W, gro 1006 Prospect, La Jolla.
Brundage Winifred, clk, r 1723, 1st.
Brundin Agnes Mrs, tchr State Normal School, r 4537 Georgia.
Brundin Ernest W (Agnes), oil 2571, 4th, h 4537 Georgia.
Brune Kathryn (wid Henry), gro 1502 State, h 1504 same.
Brune Sue, lndrs Munger's Lndy.
Brunelle Henry E, steno S D & Ariz Ry, r 304 Kalmia.
Brunelle Nellie S (wid H E), h 304 Kalmia.
Brunemer James H (Glenia), h 3530 Kansas.
Bruner, see also Brunner.
Bruner Chas, waiter John Bruner, r 314 E.
Bruner Harry J, bkpr Am Natl Bank, r 4361 Hortensia, Old Town.
Bruner Ida M (wid Jos), r 4361 Hortensia, Old Town.
Bruner John, rest 311 Plaza, r 946, 3d.
Brungot Bertha, dom 1808 Altamira pl.
Brunkow Herbt E (Kath M), chemist S D Cons G & E Co, h 3684 Arizona.
Brunkow Kath M Mrs, tchr Nazarene Private School, r 3684 Arizona
Brunn Paulina A (wid Aaron), r 4290 Hermosa Way.
Brunner, see also Bruner.
Brunner Ethel M, with The Marston Company, r 1014, 14th.
Brunner Leroy E (Edna H), insp City Operating Dept, r 1014, 14th.
Brunner Mary A (wid Eli), h 1014, 14th.
Brunnick Ferol, clk Saml Dannenbaum.
Bruno Angel, concession Foreign and Domestic Ind Bldg Pan-Cal Intl Expo.
Bruno Frank, lab S D Cons G & E Co, r 3137 K.
Bruno Nicholas, lab C S Hardy, r 411, 33d.
Bruno Nick (Mary), lab S D Cons G & E Co, h 1509 K.
Bruno Patsy (Lusi), lab, h 411, 33d.
Bruno Peter, lab C S Hardy, r 411, 33d.
Bruno Vera F, r 827 India.
Brunold Pete, lab City Operating Dept, r 851 W Market.
Brunswick Hotel The, (Nurses Club), E W Gahan prop 1468, 1st.
Brunswig Building 5th se cor J.
BRUNSWIG DRUG CO, H M Folsom mgr, wholesale druggists and druggists sundries, 5th se cor J.
Brunt Morris H, dist mgr S D Union and Tribune, r 2659 B.
BRUNTON GEORGE (Agnes M) asst general auditor Spreckels Companies 209 Union Bldg 235 Broadway, h 4739 Terrace Drive, Kensington Park.
Brunton Ralph R, slsmn C W McCabe Co, r 128 B.
Brunton Robt G (Eugenia), saloon 247 F, h 457, 22d.
Brunton Wm J, appr S D Sun, r 4739 Terrace dr.

ETNA
Life, Accident, Etc.
G.et
A.etna-ized
BY
GIST
INSURANCE
SERVICE
—
GILMAN A. GIST
202 Owl Bldg.
MAIN 188

Information Bureau
International Theosophical Headquarters
Point Loma California
330 Broadway
U. S. Grant Hotel Bldg.
Near Entrance

CANDIES LIGHT LUNCHES
KEMP'S SODAS
209-211 BROADWAY

CARMICHAEL & McMAHON CO.
THIRD AND ASH STS. UNDERTAKERS MAIN 5501 HOME 4604

An Accident is not Always a Disaster
If you have first insured your income with
NEAL & HOME
625 E St.

P. M. DAIRY ASS'N
Manufacturers and Distributors of
Purity Dairy Products
—
COTTAGE CHEESE
ICE CREAM
BUTTER
CREAM
MILK
KEFIR
12th & K Sts.
Phones
HOME 2034
SUNSET 3311

Bruschi Cleto F (Pauline M) (San Diego Motorcycle Shop), h 3849, 6th.
Bruschi Frank, real est, r 1440 K.
Bruschi Hazel R, r 905, 20th.
Bruschi Virgil (Johanna) gro and nursery 403, 5th, h 905, 20th.
Bruschi Virgil jr, clk Co Sealer, Weights and Measures, r 905, 20th.
Brust Marcel S, clk Saml Brust, r 3230, 1st.
Brust Paul R, student, r 3230, 1st.
Brust Rex F, tire finisher Savage Tire Co, r 2184 Logan.
Brust Sam'l (Mina B), cigars 861, 6th, h 3230, 1st.
Brutchin John, r 1480 Market.
Bruton Fred D, tchr S D High Sch, r Y M C A.
Bryan Alice, clk P O, r 3776, 7th.
Bryan Benj, r 7929 Herschel, La Jolla.
Bryan Chas M (Emily), clk Solan Bryan, h 2660 L.
Bryan Claude Z (Mattie G), h 2611 I.
Bryan Cyrus A (Leahbelle), carp, h 4544 Terrace dr, R F D 2, Bx 308.
Bryan Danl S (Asenath), carp, h 4556 Kansas, R F D 4, Bx 198-D.
Bryan Emma D (wid I N), r 3036 Olive.
Bryan Francis E, auto opr, h 2615 India.
Bryan John C (Pearl) (Izer F Davis Co), h 3202 Fir.
Bryan John E (Pearl W), foremn W P Fuller & Co, h 2230 Union.
Bryan McClellan, barber 1132, 2d.
Bryan Roger B, capt U S A retired, h 306 W Grape.
Bryan R W, capt S C Aviation School, r Coronado.
BRYAN SOLON (Mary E) township justice of the peace 1053 Front, h 2670 L.
Bryans Edwd F (Myrtle C), bldg contr 3544 Oregon.
Bryant Alice, photo C J Mehlin, r 1033, 16th.
Bryant Albt V (Margaret), eng Mutual Ice & C S Co, h 29 Evans.
Bryant Benj (Mary E), porter, h 356, 12th.
Bryant Benj W (Bessie B), auto opr S D Steam Lndy, h 3418 University av, E. S. D.
Bryant Donald, r Golden West Hotel.
Bryant Emma L (wid W R), h 2102 G.
Bryant Fay, r 511 F.
Bryant Florence M, registrar State Normal Sch, h 1702 Lincoln av.
Bryant Frank E (Erma V), chief clk Santa Fe, h 3065 Juniper.
Bryant Frank H, ice puller S D Ice & C S Co, r Encanto.
Bryant Jessie M, tchr Emerson School, r 3019 Logan av.
Bryant John A, clk A L Griffiths, r 2878 Fir.
Bryant Jumott D (May E), pres Bryant's Inc, h 3019 Logan av.
Bryant K Mae Mrs, bkpr Ingle Mfg Co, h 4815 Utah.
Bryant Murland D (Alice L), pressmn S D Sun, h 4628, 35th, R F D 4, Bx 148-A.
Bryant Thos J (Virginia F), troublemn S D Cons G & E Co, h 43, 20th.
Bryant T F , auto opr, h 4481 Conklin av, E. S. D.

Hotel Churchill EUROPEAN
100 OUTSIDE ROOMS, 50 WITH BATH
O. L. CHURCHILL, OWNER ED. ALLEN, MGR. 9TH AND C

CHAS. F. O'NEALL
966 6TH ST. Phones: Home 3590, Main 252
LOANS
REAL ESTATE
FIRE INSURANCE

Bryant Walter L (Mae), h 4815 Utah.
Bryant W J, warehousemn Cook-Haddock Co.
Bryant's Inc, J D Bryant pres, B J Wandrey sec and treas, jellies and extracts 2940 National av.
Bryer Jesse H (Lillian V), gro 4667 Park blvd.
Bryerton Geo J (Leona), cement finisher, h 1610 Myrtle av.
Bryson L Amey (wid W D), r 4029 Front.
Bryson Wm A (Bessie L), mgr Thos J Lipton Exhibit Pan-Cal Intl Expo, h 2742, 5th.
Bryte Minda (wid J D), h 238 San Miguel av, Sierra Vista, R F D 3, Bx 69-C.
Bub Henry R, civil engr, r 2234, 3d.
Bub Karl F, plasterer, r 2234, 3d.
Bub Marie (wid Bernard), h 2234, 3d.
Bubenick John (Mary), baker Sou Cal Bakery, h 2902 Colton av.
Buby Wm (Bessie H), carp, h 4466 Mission dr, R F D 2, Bx 300-H.
Buchan Willard R, baker Sou Cal Bakery, r 166, 16th.
Buchanan Chas F (Hannah M), h 3712 Richmond.
Buchanan Charlotte I, asst H R Fitch, r 1451 Columbia.
Buchanan Elizabeth (wid J J), matron Unity House, h 1769 Front.
Buchanan Wirt F, mgr Climing the Yelps Exhibit, r 87 Isthmus Pan-Cal Intl Expo.
Buchannan J, jockey, r 108 F.
Buchee Bessie, dressmkr, r 715 Bway.
Buchenau Edwd A (Esther), evangelist, h 3741 Wilson av, E. S. D.
Bucher Monroe D (Anna), gro 3104 M.
Buchholtz Pour, r 620, 3d.
Buchler Ottelie C Mrs, h 1541, 8th.
Buchold Erick, chef San Diego Rowing Club P C S S Co. Wharf.
Buck Amy H, music tchr, r 4326 Cleveland av.
Buck Charlotte D, nurse, r 3003 State.
Buck Clara M (wid Adam), h 420 Juniper.
Buck Egbert (Nora E), mason, h 4147 Madison av, R F D 2, Bx 155-K.
Buck Fredk P (Florence), janitor Jefferson Sch, h 2136 Bway.
Buck Geo S (Grace L), solr, h 3159 M.
Buck Guy E (Jessie) cashr Santa Fe, h 1228, 23d.
Buck Horatio H (Grace), metermn S D Cons G & E Co, h 516 Dewey
Buck Jas L, teller Sou Trust & Savings Bank, r Y M C A.
Buck Jeanette, clk, r 2136 Bway.
Buck Jesse B, inmate County Hosp.
Buck Julia A Mrs, r 4069, 1st.
Buck Laura C, (wid L D) nurse, h 3003 State.
Buck May C, r 3003 State.
Buck-Molina Co. (Inc), W H Buck pres, G T Molina sec and treas, A. E. Jensen supt, printers and paper box mfrs 716, 1st.
Buck Philip, emp U S Grant Hotel.
Buck Walter H G (Dora B M), acct, h 2496 I.

IRWIN & CO.
HAY, GRAIN
FLOUR,
MILL FEEDS,
POULTRY
FEEDS,
GRAIN BAGS.
WOOL BAGS,
SACK
TWINE,
COAL
Main office
FOURTH AND K
PHONES:
MAIN 440
HOME 1440

GEO. E. BRIDGEFORD
GENERAL INSURANCE
PHONES, HOME 2634
MAIN 2530
303 Southern Title Bldg.

KETTNER & SALMONS
The Insurance Men
Pacific 244
Home 1344
WRITE Life Fire Burglary
Health Bonds Automobiles
Accident Liability Plate Glass
Southern Title Building

Hartwell Electric Co.
955 SIXTH STREET
GENERAL SUPPLIES
WIRING CONTRACTORS
FIXTURE DEALERS

Johnson-Saum Company
FUNERAL DIRECTORS
LADY ASSISTANT
N. W. Cor. Fourth & Ash
TELEPHONES SUNSET, MAIN 158 HOME 1158

Naylor Gem Co.
Jewelers Miners and Cutters of Precious Stones
We have our own mines of Tourmaline, Beryl, Turquois, Hyacinth and Garnet
330 Broadway
U. S. Grant Hotel

Buck Wm H (Amelia), pres Buck-Molina Co (Inc), h 4192 Cleveland av.
Buck Wm S, appr Pac Photo Engrav Co, r 2136 Bway.
Buckel Bertha Mrs, h 2049 Kearney av.
Buckel Bertha M, seam Ballard & Brockett, r 2049 Kearney av.
Buckel Pearl, clk I D Webster, r 2049 Kearney av.
Buckeye Apartments, E W Garren prop 3920, 5th.
Buckieas Chas, plumber Albt Kindler, r E. S. D.
Buckingham Frances E, bkpr R L Sandy.
Buckingham Mary L, seam, r 1036, 7th.
Buckland Jennie, maid U S Grant Hotel, r 823 F.
Buckland Lillian J Mrs, dom 310 Ash.
Buckland Myrtle M (wid Burt), with The Marston Company, h 1026, 15th.
Buckland Orson (Bertha), h 3714 Menlo, E. S. D.
Buckland Orville A (Henrietta), real est 964, 5th rm 228, h 1522 Granada av.
Buckle Henry C (Blanche M), carp, h 28th nr Bay front.
Buckler Benj J (Harriett), elev opr Spreckels bldg, h 2025 I.
Buckles Dennie D, clk Hotel Robert E Lee, r 815, 3d.
Buckles Gertrude H, bkpr W C Merritt, r 2921, 29th.
Buckles Harry R, plumber, r 2921, 29th.
Buckles Ida R (wid F H), h 2921, 29th.
Buckles Naomi Mrs, r 1020 E.
Buckles Roy J, driver S J Wines Coffee Co, r 2921, 29th.
Buckley Dan (Gertrude), saloon 548 W Bway, h Brighton av, Ocean Beach.
Buckley Mary A Mrs, entertainer, r 1035 E.
Buckmaster Eva C, student State Normal Sch, r 2312 El Cajon av.
Bucknam Delia M Mrs, prop Hotel Salem, r 1335 J.
Bucknam John D (Delia M), plumber, h 1335 J.
Bucknam Mildred I, packer Showley Bros, r 1335 J.
Buckner Apts, Mrs Mollie Griffits prop 765, 10th.
Buckner John A, r 1510 G.
Buckowski Stanley, r 641, 3d.
Budd Emma (wid Julius), h rear 7458 Fay, La Jolla.
Budlong Edwd J, collr Pac T & T Co, r 3963 Park blvd.
Budrie Vince, baker, h 3057 L.
Buehler A E, mgr lndy U S Grant Hotel, r 415 C.
Buehler Frieda L, r 845, 19th.
Buehler Karl F (Louise), slsmn A Sensenbrenner & Sons, h 845, 19th
Buel Henry N (Edna M), lab City Operating Dept, h 60, 21st.
Buel Jas W (Anne H), sec Wandrey-Bangs-Ward Co, h 1816 Sheridan dr.
Buel Richd H, v-pres Wandrey-Bangs-Ward Co, r 1816 Sheridan dr.
Buell Orville W, student Kelsey-Jenney Coml Coll, U S M C Camp.
Buelna Lucy Mrs, r 1167 State.
Buelna Manuel, lab City Operating Dept, r 333, 9th.

P. W. LAUREEN
1026 4th Street, U. S. Grant Hotel
TAILOR AND IMPORTER

V. WANKOWSKI & CO., INC.
V. WANKOWSKI, PRESIDENT W. McCLELLAND, VICE PRES. & SECY.
Loans, Real Estate, Insurance, Surety Bonds. PHONES: Main 2029 Home 1315 341-342-343 Spreckels Theatre Bldg.

BUELOW CHRIS T (Emma M) (Pfahler, Buelow & Fisher) h 1931 Albatross.
Buelow Martha A, asst J. L. Ross, h 1445 B.
Buenger Theo J (Bessie), uphol Cal Mfg Co, h rear 3763 Center.
Buerger Wm A (Marie L) gro 1230 B, h 1228 same.
Buerkle John G (Louise D) asst treas and mgr Lower Cal Fisheries Co, h 3076 Palm.
Buermann Albt F (Louise M), pres Lewis Shoe Co, r 401 Olive.
Buermann Will J, slsmn Lewis Shoe Co, r 401 Olive.
Buford A H, police, r 202 Fir.
Buford Wm T (Charlotte), electr, h 2619 M.
Bugeia Saml S (Marie), lab, h 3327 Chamoune, E. S. D.
Bugge Chris, lab Mt Hope Cemetery, h 212 Ada, R F D 3, Bx 40.
Bugge Frank, lab Greenwood Cemetery, r 212 Ada, R F D 3, Bx 40.
Buggert Fredk W (Bertha), carp, h 2142 Franklin av.
Buggert Geo F, driver Doyle-Barnes Co, r 2142 Franklin.
Buker Benj A (Jessie T), h 2310, 6th.
Buker Lydia C (wid Benj S), r 2310, 6th.
Bulen Don O (Minnie A), h 3120 Hawthorn.
Bulich Geo, cook Moore's Rest, r 413 Bway.
Bulich Sam'l, porter Clancy & Provost, r 413 Bway.
Bulifant Wm W, slsmn Davies-Leavitt Co, r 4084 Goldfinch.
Bulkley Ida M, with The Boston Store, r 1116 C.
BULKLEY M S & CO, John H Phillips mgr, garage also distributors of The Autocar 831, 2d.
Bull Chas A (Minnie), asst International Harvester Co of America Exhibit, r 715 Bway.
Bull Cobert F (Rosa), farmer, h 1840 Boston av.
Bull Dog Cigar Store (R F Vogt) 1020, 5th.
Bullard Alice R, r 1655, 10th.
Bullard Brucille M, r 115 S 32d.
Bullard Calista, r 1620, 7th.
Bullard Chas A (Marie), mach, h 115 S 32d.
Bullard Orland K (Belle A), real est, h 1655, 10th.
Bullard Orlan K jr, gatemn Pan Cal Intl Expo, r 1655, 10th.
Bullis C Orsmond, sec-treas Timken Ranch Co, r University Club.
Bullock Alice (wid Sidney), h 1346 C.
Bullock E B, mining, r 141 F.
Bullock Saml W (Katherine A), h 4562 Edgeware rd, RFD 2, Bx 331.
Bumpus Ella M Mrs, h rear 4088, 1st.
Bumpus Robt T (Laura), hlpr Hercules Powder Co, r 804, 3d.
Bunce Carlton A (Frances), clk Coast Prod Co, h 1917 Market.
Bunday Carolinus T (Jennie C), steward Pt Loma Golf Club.
Bundy G A, lab, r 812 K.
Bundy Robt, r 5070 Long Branch, Ocean Beach.
Bunker Arthur (Gertrude), slsmn Davies-Leavitt Co, h 3546 Kansas.
Bunker Fred S (Mary E), sec S D Commercial Club, h 1259 Cleveland av.

MUEHLEISEN TENT AND AWNING CO.
Manufacturers of
Tents Awnings and Covers
Flags, Sails and Camp Furniture
753-755 Fourth Street
Both Phones

HOME 4127
MAIN 4697
A. H. Jedlick Co.
Exclusive Ladies' Tailors
1131 6th St.
SAN DIEGO
CAL.

IT'S OUR BUSINESS TO MIND YOUR BUSINESS
919 SIXTH STREET SAN DIEGO MASTEN & KENDALL RENTALS INSURANCE
REFERENCE: ANY BANK OR TRUST COMPANY PLACE THE MANAGEMENT OF YOUR PROPERTY IN OUR CARE

The Underground Geography of San Diego is no pipe dream to
R. G. TREFZGER THE HEIGHTS PLUMBER 1405 University Ave. He is a pioneer and knows the lay of the pipe and can save you money
TELEPHONES HILLCREST 368, HOME 9426

NEARPASS' SEED STORE
522 SIXTH STREET
The LEADING SEED HOUSE IN SAN DIEGO—Established 1897
Agents for CYPHERS Incubators
BOTH PHONES

Bunker Geo, chainmn City Operating Dept, r 1146, 11th.
Bunker James, hlpr S D Tile & Woodstone Co, r 214 G.
Bunker Walter E (Lelia A), bkpr Floral Perfume Co, h 4025 Jackdaw.
Bunker Wm P (Clara I), cigarmkr A Sensenbrenner & Sons, h 3120 Grim.
Bunkfeldt Mella, seam Louis Kirshbaum, r 4048 Scott av, E. S. D.
Bunting Fred J (Daisy B), longshoremn, h 1828 National av.
Buono Frank, barboy Golden Lion Tavern and Grill, r 1502 K.
Buono Frank (Rosa), h 4028 Scott av, E. S. D.
Buono John, cellarmn Golden Lion Tavern and Grill, h 3058 L.
Buotich Anthony G (Maria), h 732 W Date.
BUOTICH NIC A, with American Union Fish Co, r 732 W Date.
Burbank Maynard P, clk S C Buss, h 2912 Bway.
Burbank Silas E, h 2909 Logan av.
Burbeck Edwd M (Jennie G), h 2352, 1st.
Burbeck Isabelle (wid H A), h 2135 Woolman av.
Burbeck Jessie R, r 2352, 1st.
Burch see also Bertsch and Birch.
Burch Alfd T (Edith M), real est, h 2525 San Marcos av.
BURCH CHAS E (Arramenta A), attorney-at-law and United States Commissioner, rm 5 Fox-Heller Bldg 855, 5th, h 2848 G.
Burch Geo J, firemn, r 4406 New Jersey.
Burch Jobe, r 4360 Campus av.
Burch John, h 4621 Marlborough dr.
Burch John (Louise), h 1532 Bway.
Burch Judson (Ann), h 1335, 18th.
Burch Mary E, h 4406 New Jersey.
Burch Nancy E (wid J W), h 2869 F.
Burcham Jas F (Annie), tmstr, h 1814 Main.
Burcher Florence, clk Mrs Lena Allen Pan Cal Intl Expo.
Burcher Frank, waiter Geo Crowley, r 511 F.
Burchfield Charlotte A Mrs, asst La Marie Corset Shop, r 315 Sampson.
Burchill Dora V, bkpr S D Steam Lndy, r 3495 B.
Burdell Jos, barber C A Danis, r Commercial Hotel.
Burdell Mary Mrs, seam, r 332 F.
Burden Fred D, condr S D Elec Ry Co, r 965, 5th.
BURDEN J A, mgr Paradise Valley Sanitarium.
Burden Roberta, student State Normal Sch, r Ocean Beach.
Burdese Bernardo (A Bernardini & Co), r 2152 Irving av.
Burdette Chas F, appr Electrical Equipment, r 4811 Santa Cruz, Ocean Beach.
Burdette Edwd K (Edna G), plumber Rohde Bros, h 3512 Granada.
Burdick Chas E (Lillian H), prop El Centro Apts, h 166, 16th.
Burdick Dora, h 722 S Evans.
Burdick Ella C (wid W W), h 2175 Kearney av.
Burdick L Fredk (Zoe R), h 1454 College, La Jolla.
Burdick Nelson J, student, r 2175 Kearney av.

Golden State Garage
D. K. Griffith 6th & I
Phones M. 1802 Home 1850
GASOLINE OILS REPAIRING Accessories

The San Diego Union

W. F. LUDINGTON CO. GENERAL INSURANCE AND SURETY BONDS MARINE INSURANCE
234-235 SPRECKELS BLDG.

Burdick Orson D (Nellie S), carp, h 4126 Highland av, E. S. D.
Burdick Winnifred C, r 2175 Kearney av.
Burdick Zoe, student, r 1454 College, La Jolla.
Burditt Sadie Lee, student, r 360, 15th.
Burditt Saml (Lulu), lab S D Rubbish Co, h 360, 15th.
Burditte Richd C (Lena), carp, h 4811 Santa Cruz, Ocean Beach.
Burdsal see also Birdsall.
Burdsal Dorothy P, student, r 3787, 4th.
Burdsal Gertrude P Mrs, h 3787, 4th.
Bureau of General Works, C T Tichborne asst insp 1037 Wall, La Jolla.
Burg see also Berg.
Burg Sigmund, concession Foreign Arts Bldg Pan Cal Intl Expo, r 325 B.
Burg Wavel M, student, r 3209 H.
Burg Wayne H, bellmn King George Hotel, r 2085 Logan av.
Burg Wm D (Bertha), real est, r 2085 Logan av.
Burgan Fred L (Ora S), solr, h 4654 Menlo av, RFD 2, Bx 109-K.
Burge Albt, r 3109 Clay av.
Burge Angie E, r 1648 Union.
Burge John S, r 4470 Castle, E. S. D.
Burge Mary (wid Peter), h 3109 Clay av.
Burge Presley M (Lula R), auto opr, h 4470 Castle, E. S. D.
Burgel Geo (Lizzie), lab, r 321 West A.
Burger see also Berger.
Burger Edwd (Phebe M), clnr and dyer 1630 W Lewis, h 1609 same.
BURGER THOMAS O (Hallie), physician and surgeon, suite 1000 Watts Bldg 520 E, h 1787 Ft Stockton dr.
Burgert Bessie M, r 420, 19th.
Burgert Edwin S (Jennie C), painter, h 420, 19th.
Burgert Grace R, r 420, 19th.
Burgess John G (Lotta L), mgr S D Merc Agency, h 1825, 2d.
Burgess J Oscar, barber P T Brannon, r 516 West B.
Burgess Wm C, gardener, h 2023 Kearney av.
Burgman Frank, longshoremn, r 741 E.
Burgner Margaret V, prop Vista Grande Apts, h 2830, 5th.
Burgoon Clifford, appr W H Jennings, r 715, 10th.
Burgoon Ella Mrs, h 4149 Bancroft, E. S. D. RFD 1, Bx 75-F.
Burgoon Jos H, paper hgr, r 715, 10th.
Burgster Nellie D Mrs, r 3778, 4th.
Burk see also Berck and Burke.
Burk Clarence H, student Kelsey-Jenney Coml Coll, r 631, 21st.
Burk Cleopatra, cashr New Palace Hotel, r 1740, 3d.
Burk Elizabeth A Mrs, clk Sou Cal Bakery, r 2225 Woolman av.
Burk E Lawrence, clk W C Burk, r 2225 Woolman av.
Burk Geo (Annie C), cigarmkr A Sensenbrenner & Sons, h 631, 21st.
Burk Wm, r 1142 Union.
Burk Wm C (Elizabeth A), mfrs agt 459, 6th, h 2225 Woolman av.
Burke see also Burk and Berck.

SAN DIEGO TILE & WOODSTONE CO.
Display Rooms, Office and Warehouse: 758 FRONT ST. MAIN 4871
CONTRACTORS AND JOBBERS IN ALL KINDS OF FLOOR, WALL AND MANTEL TILE
EXCLUSIVE AGENTS FOR WOODSTONE IN SAN DIEGO AND IMPERIAL COUNTIES

SOUTHERN TRUST AND SAVINGS BANK
WILL LOAN ON YOUR REAL ESTATE N. W. COR. 4TH AND D STS.

PACIFIC PHONE MAIN 2728
VREELAND & EVERTS
703 AMERICAN NAT. BANK BLDG.
PUBLIC ACCOUNTANTS

J. C. Packard
BOOK STORE and PRINT SHOP
CIRCULATING LIBRARY
831 SIXTH ST.

MISSION WINE CO.
AGENTS
WIELAND BEER
DELICATESSEN
FAMILY TRADE A SPECIALTY
1166-1172, 5th
PHONES
Home 1367-1267
Main 367-3343
NO BAR

Burke Alice E (wid J P), r 1025, 8th.
Burke Arthur L, driver La Jolla Fuel & Feed Co, r Pacific Beach.
Burke Chas M (Veronica T), h 1436, 31st.
Burke Claire E, milliner Ballard & Brockett, h 650, 11th.
Burke Edwd L (Essie), clk D W Lutes, r 1140 B.
Burke Edwd R (Maud L), h 2121 Ft Stockton dr.
Burke Edwin, elev opr Hotel St James, r 830, 6th.
Burke Ella M, waiter W C Topping, r 650, 11th.
Burke Frank, auto mech Shields Transfer & Garage, r 402 West F.
Burke Frank C (Charity E), h 2400 A.
Burke Fredk C (Virginia S), mach Ort Iron Wks, h 4548 North av.
Burke Grace W (wid W J), h Pacific Beach.
Burke Harry, buss boy, r 116 W Bway.
Burke Harry, driver, r 742 C.
Burke Harry, porter Golden West Hotel.
Burke Harry C, mgr U S Grant Hotel Billiard Hall.
Burke Harry D, r 2153 Pine.
Burke Hazel, waiter G W Hansen.
Burke Helen, student, r 2121 Ft Stockton dr.
Burke Jas J (Ella May), carp, h 650, 11th.
Burke John, r 1335 J.
Burke John, lab, h 3518 Van Dyke av, E. S. D.
Burke John E, r 1335 J.
Burke J J, publicity mn Golden West Hotel.
Burke Lester O, metermn, r 410 West E.
Burke Mabelle (wid Milton), r 7727 Eads av, La Jolla.
Burke May Mrs, h 1258 Connecticut, La Jolla.
Burke Melancthon T, r 2121 Ft Stockton dr.
Burke Ora (wid J M), h 2216 Harrison av.
Burke Peter P (Eva M), soapmkr, r 4189 Wabash av, E. S. D.
Burke Phoebe (wid B H), h 4546 North av.
Burke Richd M (Sarah), insp U S Immigration Service, r 2545 Front.
Burke Thos, lab, r 3016 Colton av.
Burke Tracy L, agt American-Hawaiian Steamship Co, r 2121 Ft Stockton dr.
Burke Wm E (Florence), gas mkr S D Cons G & E Co, h 3254 J.
Burke Wm H, meter repr City Operating Dept, r 1740, 3d.
Burke Wm T (Alma D), real est 806 Market, h 4080 Front.
Burkey Katherine, nurse 4175 University blvd, h same.
Burkhard Fred (Effie E), h 3846 Pacific av, E. S. D.
Burkhard Wilbur F, clk Wm H Hall & Son, h 3846 Pacific av, E. S. D.
Burkhardt Henry P (Velma S), driver Wm Burkhardt, h 314, 30th.
Burkhardt Louisa J (wid Carl), r 2475 Market.
Burkhardt Paulina Mrs, fur rms 560, 14th.
Burkhardt Wm (Pauline), meats M nw cor 30th, h 560, 14th.
Burkhardt Wm jr, driver C S Hardy, r 314, 30th.
Burkhardt Cornelius S, mach Lamb & Hinckley, r 1142, 18th.

PARADISE VALLEY SANITARIUM
NATIONAL CITY, CAL.

Willard STORAGE BATTERY L.B.A. TRADE MARK REGISTERED
J. Stanley La Sha IGNITION STATION
Willard STORAGE BATTERY L.B.A. TRADE MARK REGISTERED
1251-57 FOURTH ST. MAIN 693

Burkhardt Frances (wid J Q), h 3970 Goldfinch.
Burkhardt Rose O, r 2078 Kearney av.
Burkhardt Wm G, r 2078 Kearney av.
Burkhardt Young C (Annie F), atty 861, 6th, rm 302, h 2078 Kearney av.
Burkholder John C, plumber, r 910 Washington.
Burkholder Jos C (Clarissa L), h 910 Washington.
Burks Gussie, maid 2240, 5th.
Burks Marie F, printer S D News, r 1434, 2d.
Burks Paul D (Rose D), mgr International Correspondence Sch, h 425 Kalmia.
Burks Roland H, inmate County Hospital.
Burks Saml, r 214 G.
Burks Wm T, driver Park Dept, r Park Lodge.
Burland John S (Jennie J), painter 2615 Newton av.
Burland Kath, seam, r 808, 30th.
Burleaud Albt, r 4222 Molina av, E. S. D.
Burleaud Rene G, r 4222 Molina av, E. S. D.
Burleigh Amy E Mrs, bookmender S D Public Library, r 2214 Brant.
Burley John W, r 1270, 4th.
Burley John W Mrs, with The Marston Company, r 1270, 4th.
Burley Van S (Elizabeth), bkpr Pan Cal Intl Expo, h 2229, 2d.
Burley Wm E, pres Eucalyptus Culture Co, r Escondido.
Burlingame Anson, r South Chollas Valley.
Burlingame Crystal, r South Chollas Valley.
Burlingame Emmett M (Mary A), real est, h 3796 Swift av, E. S. D.
Burlingame Mabelle (wid W F), h South Chollas Valley.
Burlingame Walter H, r South Chollas Valley.
Burlock Chas H (Lillian A), mining 154, 21st.
Burnap Block 238 Bway.
Burnap Marius O (Elizabeth W), h 4092, 3d.
Burnap The, Mary Fastlaben prop, fur rms 238 Bway.
Burne see also Byrne.
Burne Jos G (Julia), agt Lloyds (London), h 1947 Atlantic.
Burne Julia E Mrs, treas San Diego Club, r 1947 Atlantic.
Burne Lydia, r 1947 Atlantic.
Burnell see also Bernal.
Burnell Barker (Julia A) (Barker Burnell & Son), h 924, 26th.
BURNELL BARKER & SON (Barker and W N), Mexican and Indian curios and souvenirs 1045, 6th.
Burnell Catherine A Mrs, r 336 S 37th, RFD 3, Bx 12-N.
Burnell Kath, inmate County Hospital.
Burnell Lydia A, clk Barker Burnell & Son, r 924, 26th.
Burnell Saml J, barber, r 469, 7th.
Burnell Walter N (Barker Burnell & Son), r 1041, 6th.
Burnell's Curiosity Store 1045, 6th.
Burnett Carrie (wid John) fur rms, h 932, 11th.
Burnett Chas, slsmn Moses Segaloff, r 1568, 5th.
Burnett Clive (Estellen), fixturemn Sou Elec Co, h rear 2435 B.

LOUIS KIRSHBAUM
GRAND PRIZE 1899 FOR SUPERIOR TAILORING
HIGH GRADE LADIES' AND GENTS' TAILOR
PHONES Main 1532 Home 4961
414 B STREET

The Thiel Detective Service Co.
F R. CLAYTON Manager
PHONE SUNSET MAIN 2350
Los Angeles Office, Suite 926 Washington Bldg.
PHONE HOME A 2844

LEIGHTON McMURTRIE
320 BROADWAY, U. S. GRANT HOTEL BUILDING
REAL ESTATE
INSURANCE
MORTGAGE LOANS

HOME 4328
PACIFIC 1478
ROOD-PETERS COMPANY
Real Estate and Loans
Bonds
Insurance
Workmen's Compensation
909 Seventh Street
San Diego, Cal.

Burnett Elizabeth, r 2441 B.
Burnett Hattie G (wid H E), nurse, h 3855 Daley av, E. S. D.
Burnett Jean (wid A J), h 1316 Edgemont.
Burnett Kushel (Jennie), 2d hd gds 639, 6th, h 622 Robinson av.
Burnett Wm (Aurena), lab, h 3077 Martin av.
Burnett Wm C, inmate County Hospital.
Burnette Benj (Nannie L), prop Cayuga Garage, h 2441 B.
Burnette Chas D, janitor Scripps Bldg, r 1020 S 26th.
Burnette Edith, student State Normal Sch, r 2441 B.
Burnette Elizabeth, r 2441 B.
Burney John (Mary), rancher, h s s El Cajon av nr Molino, E. S. D.
Burney Kath C (wid Wm), h Stanton av 2 s of El Cajon av, E. S. D.
Burnham Donald C, ins dept John Burnham & Co, r National City.
Burnham Florence M, server Lenox Cafeteria, r 125 West E.
Burnham Frank M (Ruth), painter, r 1044, 9th.
Burnham Fred R (Lilla), v-pres Pacific Building Co, h 3563, 7th.
Burnham Frank T (Harriett), lab City Operating Dept, r 7534 Draper av, La Jolla.
Burnham Geo (Neva M), v-pres S D Securities Co, h 2916 Chatsworth blvd, Loma Portal.
Burnham Geo C, h 1340, 4th.
Burnham Harold A, dept mgr S D Securities Co, r 2916 Chatsworth blvd, Loma Portal.
Burnham Harry C, clk, r 3685, 4th.
BURNHAM JOHN (Carrie M), mgr John Burnham & Co, r National City.
BURNHAM JOHN & CO, John Burnham mgr, real estate, insurance and investments, also agents for Timken Bldg, 212-214 Timken Bldg 861, 6th. (See left top lines and page 55.)
Burnham Katherine, r 3563, 7th.
Burnham Leonard W (Nellie B), mgr Burnham Portable House Co, h 770, 11th.
Burnham Marston, student, r 3563, 7th.
Burnham Olive L (wid John), h rear 2446 J.
Burnham Portable House Co, L W Burnham mgr 910 Market.
Burnham Ruth, waiter Jacob Bauman, r 1044, 9th.
Burnham Theda, r 3563, 7th.
Burnham Walter W (Carrie E), h 3685, 4th.
Burnin Amil, r 4534 Georgia.
Burnley Foster, auto opr, r 2359, 4th.
Burnley Grace A Mrs, r 4455 Highland av, E. S. D., RFD 1, Bx 164-A.
Burns Annie A L Mrs, r 3, 16th.
Burns Archibald C, cook J H Bickerton.
Burns Calvin, moving pictr opr, r 1668 Newton av.
Burns Edwd F (May F), slsmn G W Zinke, h 1342, 2d.
Burns Edwd J (Maud F), supt of efficiency Spreckels Cos, h 1859 Ft Stockton dr.
Burns Eliza (wid Andw), r 3836 Granada.

T. H. SHORE AND STAFF
Advertising
Planned
Written
Placed
Spreckels Bldg
MAIN 320

SOUTHERN CALIFORNIA MUSIC CO.
Pianos, Phonographs, Sheet Music and Musical Instruments. 630 C STREET, Between 6th and 7th

HEMSTOCK & DAVIS, FUNERAL DIRECTORS
1752 FOURTH ST. PHONES, MAIN 2634, HOME 1913

Burns Eliza A, h 1054, 7th.
Burns Elliott P, cashr Casino Theatre, r 1668 Newton av.
Burns Frank H (Lora A), h 2096 Newton av.
Burns Fred M (Petra), h 804, 3d.
Burns Fred W (Agnes), miner, h 1156, 11th.
Burns Geo H, sergt U S A Fort Rosecrans.
Burns Grace Mrs, r 7092 Acacia dr.
Burns Henry P (Grace), h 1668 Newton av.
Burns Jas, horsemn, r 937, 5th.
Burns Jennie F, r 1429, 2d.
Burns John H, r 1342, 2d.
Burns John J (Rose J), bartndr Geo Crowley, h 1240 Johnson av
Burns John L (Alice), h 1836 National av.
Burns Jos, ironwkr, r 4017 Copeland av, E. S. D.
Burns Louis (Minnie), slsmn Harry Simon, r Hotel Yale.
Burns Mary P Mrs, r 3623 Warner av, Pt Loma.
Burns May F Mrs, clk Holzwasser (Inc), r 1342, 2d.
Burns M E Mrs, h 902 C.
Burns Robt C, painter O S Laing, r 658, 3d.
Burns Robt E (Jessie), gardener, h rear 829, 11th.
Burns Sadie, h 4017 Copeland av, E. S. D.
Burns Timothy W (Matilda D), h 5018 Del Monte, Ocean Beach.
Burns Walter S, tailor C E Bash, h 716 F.
Burns Wm E (Annie) (Zimmer, Burns & Lucore), h 2129 Arctic.
Burns Wm J, private U S A Fort Rosecrans.
Burns W Clayton (Alice), carp, h 4751, 38th, RFD 2, Bx 96-L.
Burnside Saml (Mary), h 1148 Union.
Burnside Wm W (Tillie), h 4670 Georgia.
Buros John, porter Paul Gumpert, r 1247 Columbia.
Burpee Chas H (Jessie B), gro 3060 L.
Burr Chas M (Lydia B), h 3777 Highland av, E. S. D.
Burr Eleanor H (wid H S), Christian Science pract 525 C, rm 206, h 3906 Falcon.
Burr Harold F, buss boy Mitchell's Cafeteria, r 3940 Park blvd.
Burr H R, r 602, 19th.
Burr Susan (wid Aaron T), mgr Beldon Apts, h 867, 10th.
Burr Wm S (Jennie L), h 4534 Georgia.
Burr Zillah R, steno and notary 930, 6th, r 1356 same.
Burres Gordon, student Kelsey-Jenney Coml Coll, r Coronado.
Burreson Julia M (wid Martin), h 2263, 4th.
Burris Jos E (Lottie), foremn Cal-Ariz Const Co, h 21, 11th.
Burritt Ella I (wid Rufus B), r 611, 13th.
Burroughs Adding Machine Co, A W Pohl mgr 1021, 1st.
Burroughs Chas D, gardener, r 545, 9th.
Burroughs Earl W (Leona F), sign painter, h 3791 Fairmount av, E. S. D.
Burroughs Wm A (Annie I), lab City Operating Dept, h 2106 State.
Burrows Chester, r 750, 1st.

Office Buildings
With their tenants see Pages 18-21

Office Buildings
With their tenants see Pages 18-21

California Hospital
PHONE MAIN 203
ROBT. J. FLY, M. D.
PHYSICIAN IN CHARGE
Office, 324-332 Granger Building

S. W. GRIER CO.
1108-4th
Phones: Pacific 2615; Home 3280
SURETY BONDS
GENERAL INSURANCE
BUILDING LOANS

M. F. ZENT
Insurance
Fire
Accident
Liability
Plate Glass
Automobile
Live Stock
Burglary
Elevator
Rent
Surety Bonds
207
AMERICAN NAT'L BANK BUILDING

T. H. SHORE AND STAFF
Advertising
Planned
Written
Placed
Spreckels Bldg
MAIN 320

Burruss Helen R Mrs, concession San Joaquin Valley Bldg Pan Cal Intl Expo.
Bursch Chas F, cigarmkr A Sensenbrenner & Sons, r 413 Bway.
Burson Jose H (Ella C), r 1468 Lincoln av.
BURSTON DRUG CO (Sidney H Burston), drugs 2602 National av, Tels Main 2849, Home 3010.
Burston Sidney H (Annetta J) (Burston Drug Co), h 2602 National av.
Burston Wm M, patternmkr Savage Tire Co, h 2612 National av.
Burt Adeline C (wid Louis), r 2112, 5th.
Burt A N, r 442 G.
Burt Clarence (Dora A), barber, h 2955 Boston av.
Burt Edwd, h 242, 20th.
Burt Edwd R (Nellie F), carp, h 23 Palomar dr, Sierra Vista.
Burt Genevieve S (wid J P), h 1532, 6th.
Burt Irene B, cashr The Leader, r 1532, 6th.
Burt Lydia E (wid M M), r 4736 Collier av, RFD 2, Bx 227-H.
Burt Romayne P, searcher Sou Title Guaranty Co, r 1532, 6th.
Burt Virginia E, clk, r 1532, 6th.
Burt Willard R (Jane L), h 430, 19th.
Burtner Issola E (wid C P), h 2046, 30th.
Burtnett Emily R (wid J N), h 145 Francis.
Burtnett May R, r 145 Francis.
Burton Ada V Mrs, h 140, 18th.
Burton Alice E Mrs, h 2309, 5th.
Burton Electric Co (F W Burton), electr contrs 645 F.
Burton Emily J, r 3629 Front.
Burton Emma Mrs, inmate County Hospital.
Burton Frank A (Harriet W), phys 520 E, rm 404, h 4075 Alameda dr.
Burton Frank W (Lillie E) (Burton Electric Co), h 3815 Martin av, RFD 3, Bx 18-A.
Burton Henry J (Chloa Q), h 4049 Newton av.
Burton Jos, horsemn, r 915, 5th.
Burton Josephine Mrs, h 3629 Front.
Burton Lydia C (Stevens & Burton), h 1373 C.
Burton Margaret, r 3629 Front.
Burton Norman, porter, r 140, 18th.
Burton Robt M, auto opr, r 4049 Newton av.
Burton T J, r 726½, 5th.
Burton Wm F (Myrtle J), glass wkr, h 3848 Valle av, RFD 3, Bx 36-D.
Burton Wm W (Lida A), poultry dresser C S Hardy, h 734, 11th.
Burwell Cecil G (Natalie), troublemn S D Home Tel Co, h 3834 Pauly av, E. S. D.
Burwell Wilbert E (Jessie C), switchbdmn Pac T & T Co, h 4376 Van Dyke av, E. S. D.
Burwell Wm J (Mary M), barber F C Hyers, h 1828 J.
Bury Alice Mrs, mach opr J G Ballong, h 4352 Selma pl.

Steinway Pianos
Fifth and A
GRAY MAW MUSIC CO. INC.
Pianos for Rent
BOTH PHONES
1256-1260 FIFTH ST.

F. W. BRADLEY CO.
FAMILY TRADE A SPECIALTY
TELS: HOME 1157, MAIN 157
Wholesale Wines and Liquors
Prompt Free Delivery
1058 FOURTH ST.

Busby Danl (Dorothy L), mach, r 1832 Front.
Busby Harry,presser Mrs Nellie Du Ryke, r 3884 Center.
Busby Leric, clk Southern Oil Co, r 4185 Louisiana.
Busby Swinton, clk Riddell Oil Co, r 4185 Louisiana.
Busch see also Bush.
Busch A H Co, H F Mix mgr, plumbing supplies 319, 5th.
Busch Clement W, slsmn Specialty Shoe Co, r El Cajon.
Busch Ella A, r 1948, 31st.
Busch Emanuel G (Clara R), dairy, h 1948, 31st.
Busch Esther D, r 1948, 31st.
Busch Geo J (Mary E), mtrmn S D Elec Ry Co, h 4449 Park blvd.
Busch Henry (Annie), h 4562 Park blvd.
Busch Henry W (Matilda B), h 1027, 20th.
Busch Huldah M Mrs, clk G H Becker, r 1940, 31st.
Busch Leonard E (Huldah M), h 1940, 31st.
Busch Lorina R, r 1948, 31st.
Busch Louis P, r 1948, 31st.
Busco John, gro 1269 India.
BUSENBURG ELMER O (Mabel H), pres Cal Ranch & Home Co, h 2784 Chatsworth blvd, Loma Portal.
Busenberg Mabel H Mrs, sec Cal Ranch & Home Co, r 2784 Chatsworth blvd, Loma Portal.
Busenburg Milo O, student, r 2784 Chatsworth blvd, Loma Portal.
Bush, see also Busch.
Bush Abba G (wid F J), r 4650 Arizona, RFD 2, Bx 60.
Bush Alfd W (Mary E), coml artist 1007, 5th, rm 613, r Coronado.
Bush Alice P, r 137 S 31st.
Bush Geo P (Virginia M), tel opr Santa Fe, h 137 S 31st.
Bush Grant A, pres Broadway Amusement Co, h 2230 Albatross.
Bush John V (Maude M), carp, h 4033 Iowa.
Bush Kent G (Alice J), sec-treas Broadway Amusement Co, h 1440 Madison av.
Bush Maude M Mrs, steno T A Wakeling, r 4033 Iowa.
Bush May E, student State Norman Sch, r 4130 Cleveland av.
Bush Ollie K Mrs, Christian Science pract 1007, 5th, rm 1001, h 2560 C.
Bush Raleigh T (Marie), bldg contr 283 San Miguel av, Sierra Vista, RFD 3, Bx 63-A.
Bush Wm L (Rose), auto opr, h 4187 Florida.
Bushert Annie E, maid U S Grant Hotel, r National City.
Bushman Louise A, h 4417 Alabama.
Bushnell Blanche, r 1252 Lincoln av.
Bushnell Ellsworth (Mary L), h 1252 Lincoln av.
Bushnell Mabel E, with The Marston Company, r 3950, 5th.
Busholz Paul, r 620, 3d.
Bushore Louis S (Elsie), driver New Method Lndy, h 4851 Del Monte av, Ocean Beach.
Bushrey W M, carp, r 1356 Union.
Busick John, bottler S D Con Brewing Co.

AUTO WRECKING and SUPPLY CO.
BUY, SELL AND EXCHANGE
Automobiles, Engines, Parts and Accessories
Repairing and Rebuilding
1152 1st and 1515 India

ALLEN'S MILK
Producers and Distributors of
PURE MILK
FAMILY TRADE OUR SPECIALTY.
ALLEN'S DAIRY
RURAL No. 2
ALLEN'S CREAM

TIP-TOP AND KLEEN MAID BREAD
MANUFACTURED BY SNOWFLAKE BAKING CO.
HOME 1047 MAIN 47
SOLD BY ALL GROCERS

John Burnham & Company
212-214 TIMKEN BUILDING
REAL ESTATE
LOANS
AND INSURANCE

Busky Andw (Anna), shoemkr 5017 Newport av, Ocean Beach.
Busky Anna, clnr U S Grant Hotel.
Buss Adolph W, clk, h 4588 Park blvd.
Buss Alfd C, garage 730, 9th, r King George Hotel.
Buss Chas A Rev (Mabel C), state pres Spiritualist Assn, h 1050 20th.
Buss Effie L, clk New Method Lndy, r 2328 Newton.
Buss Elmer F, butter mkr S C Buss, r 1069, 19th.
Buss Harry G, bkpr A C Buss, r King George Hotel.
Buss N Marie, clk, r 2328 Newton av.
Buss Pearle A, steno Johnson & Ryan, h 1030, 20th.
Buss Robt T (Effie F), watchmn, h 2328 Newton av.
Buss Solon C (Josephine), gro 903, 6th and creamery 1069, 19th, h same.
Bussell Emma L (wid Benj), h 642, 21st.
Bussell Jas C, r 642, 21st.
Busser Linus, porter Hotel Upas, r 3359, 5th.
Bussey Allen T (Annie), foremn S D & S E Ry, h 3267 L.
Bussey Miller E, slsmn Davies-Leavitt Co.
Bustamante Augustin (Louisa), r 970, 23d.
Bustamante Frank, lab, r 2308 California.
Bustamante Jesus (Bernardine), lab, h 140, 16th.
Bustamante Pedro (Julia), lab, h 2308 California.
Butcher Goalie D (Alberta), warehsmn Standard Oil Co, h 3020 Boston av.
Butler Abigail W (wid Geo), h 3764, 6th.
Butler Annie M Mrs, h 3403 Chamoune, E. S. D.
Butler Apts, Mrs, M L Debban prop 1331, 4th.
Butler Arthur F (Velna P), plumber, h 4454 Arch.
Butler Bernard, carpet weaver E T Wellman, r 1882 National av.
Butler Chas (Cath), janitor Germania Hall, h 9th sw cor G.
Butler Chas (Linda), stonectr P J Halpin, h 3083 I.
Butler Chas E (Flora B), dep dist atty Court House, h 4360 Hermosa Way.
Butler Chas F (Edith A), plasterer contr 3945 Center.
Butler Charlotte P Mrs, nurse C E Rees, r 1355, 9th.
Butler Clarence E (Maple E), driver Sanitary Ice Cream Co, r 1111 Union.
Butler Clement C (Florence A), h 3832 Wellborn.
Butler Cornelius (Bridget), hlpr, r Mission Valley.
Butler Edwd A (Jennie M), phys 121 Bway, rm 340, h 2929 Front.
Butler Edwin I (Cecilia), dentist 964, 5th, rm 424, h 4337 Valle Vista.
Butler Elizabeth O, tchr, r 4551 Cleveland av.
Butler Elizabeth T (wid Lafayette), r 1654, 1st.
Butler Ellen A, student,r 842, 19th.
Butler Ellen E, student, r 803, 21st.
Butler Emma Z Mrs, packer Showley Bros, h 21, 25th.
Butler Eugene H (Lulah A), meat 1538 Market, h 2255 Woolman

The Campbell Machine Co.
AUTO
MARINE
AND
GENERAL
REPAIRS
Foot of
8th Street

Le Grand Flint
San Diego's
MOST
Successful
AND
Progressive
Instructor
OF
PIANO
Homephone 3030
SEE PAGE 57

Art Crafts Wall Paper & Paint Co.
CONTRACTORS
Wall Paper, Paints, Oils, VARNISHES, ETC.
SPECIFICATIONS, DESIGNS IN COLOR SCHEMES AND ESTIMATES FURNISHED
Main 1316
1224 Fourth St., San Diego, Cal.

CALIFORNIA COMMERCIAL COLLEGE
7TH, COR. BROADWAY

Butler Eugene W, r 2638 L.
Butler E Leonore, steno, r 3905 Center.
Butler Fae, student, r 744 Robinson av.
Butler Fletcher A, steno, r 21, 25th.
Butler Florence A, r 2002, 1st.
Butler Frank C (Clara), supt Mt Hope Cemetery, h 3059 Woolman.
Butler Frank O (Mabel G), auto opr C H Hemme, h 215, 18th.
BUTLER GEORGE (Bessie W), County surveyor, Court House, h 2980 C.
Butler Geo F (Nina F), barber Martens & McClellan, h 1228, 13th.
Butler Geo K (Lea), h 4012 Georgia.
Butler Gertrude B, nurse 2984 Newton av.
Butler Gus, student State Normal Sch, r 4588 Park blvd.
Butler Irene, millmn Ella Hutchason, r New Palace Hotel.
Butler Isaac B, pres Savoy Social & Athletic Club, h 2145 Fern.
Butler Isabel H Mrs, mgr Arts & Crafts Dept, Pt Loma Homestead.
Butler Jas E (Virginia L), h 842, 19th.
Butler John D (Mary), livery 690, 1st, h Tecolote Valley.
Butler John D (Adeline J), prop Revere Apts, r 4605 Campus av.
BUTLER JOHN T (Mary), County Clerk, Court House, h 3905 Center.
Butler Jos B, carpetmkr, r 1882 National av.
Butler Laura, student, r 4185 Park blvd.
Butler Lou W, student, r 842, 19th.
Butler Luna W Mrs, Christian Science pract 121 Bway, rm 506, r 1827 Dale.
Butler Mabel Mrs, r 1035 E.
Butler Maple E Mrs, clk Whitney & Co, r 1111 Union.
Butler Mary, r 856, 5th.
Butler Mary A E (wid Joel), h 2002, 1st.
Butler Maud, student, r 4185 Park blvd.
Butler Oletha E, music tchr 21, 25th.
Butler Oletha R, nurse 3905 Center.
Butler Ray H (Myrtle), h 718, 12th.
Butler Robt H (Jennie E), h 4551 Cleveland av.
Butler Thelma A, r 1714 Union.
Butler Thos F (Annie M), horseshoer C S Hardy, h 4085, 32d.
Butler Thos I (Luna W), dftsmn Sou Title Guaranty Co, h 1829 Dale.
Butler Tobias, plasterer, h 3576 Cabrillo, E. S. D.
Butler Trella, student Kelsey-Jenney Coml Coll, r 1926 Kearney av.
Butler Vera M, clk Owl Drug Co, r 1714 Union.
Butler Victor W, student, r 842, 19th.
Butler Wilbur (Bertha J), acct, h 1714 Union.
Butler Wm E (Jennie), electr S D Cons G & E Co, h 2054 State.
Butler Wm F (Calla), prop Waldorf Apts, h 1035 E.
Butler Wm J (Luvenia E), bldg contr 3768, 3d.
Butler Wm J (Elizabeth W), fuel and feed 2638 M, h 2638 L.
Butsch Edwd E, bldg contr, h 4236, 5th.

Barney & Barney
Insurance
Bonds, Loans
Liability
Compensation
PACIFIC MUTUAL LIFE INS. CO.
E. P. RIECKER, Agt.
Scripps Bldg.
Rooms 207-209

Palace
Dry Cleaning and Hat Works
SUITS
Cleaned and Pressed
75c and 85c
HATS
Cleaned and Blocked
50c
Phones { Main 202 / Home 3106
920 Broadway
SAN DIEGO, CAL.

CARPENTER'S, INC.
1036 6TH ST., NEAR BROADWAY
HOME 1030; MAIN 828
THREE FLOORS OF Commercial Stationery, Office Supplies, Filing Systems and Devices, Books, Fine Stationery and Engraving.
TOY DEPARTMENT ON THIRD FLOOR

CALIFORNIA IRON WORKS INCORPORATED
PHONES, HOME 1336, SUNSET 1336
FOOT OF SEVENTH STREET, SAN DIEGO, CALIFORNIA
ENGINEERS, FOUNDERS, MACHINISTS
STRUCTURAL IRON AND STEEL CONTRACTORS
FREIGHT AND PASSENGER ELEVATORS

Hambly, Smith and Murphy
Hambly, Smith and Murphy
Hambly, Smith and Murphy
Hambly, Smith and Murphy
Hambly, Smith and Murphy
Funeral Directors
1570 4th
Tels M. 139
Home 1139

Butschli Jacob (Mary E), h 3705 Arnold.
Butt Fred C, r 1120 F.
Butt Jane, tchr State Normal Sch, h 4244 Campus av.
Buttaro John, fishermn, h 1110 K.
Buttemer Leonard S (Kate), clk, h 1691 Linwood.
Butterfield Geo W, lab City Operating Dept, r 3530 State.
Butterfield Oliver, barber 2590 M.
Butterfield Rena, with The Marston Company, r 3568 I.
Buttermore Alma A, r 3730 Fairmount av, E. S. D.
Buttermore Elmer E (Maude A), carp Rambo & Trepte, h 3730 Fairmount av, E. S. D.
Buttermore Juanita Z, clk Slocum Photo Supply House, r 3730 Fairmount av, E. S. D.
Buttermore Wesley B, clk L N Skinner, r 3730 Fairmount av, E, S. D.
Butterworth Abel A (Emma R), carp foremn S D Elec Ry Co, h 4025 Eagle.
Buttikofer Rose, h 1727 Cable, Ocean Beach.
Buttle Alvina F (wid Wm), housekpr Hotel Sandford, r 1319, 5th.
Buttles Mary A (wid John A), h 2154, 5th.
Buttles Norah M, r 2154, 5th.
Button Bros (N H and R S), real est 532 E.
Button Burnell D (Mamie L), slsmn Pac T & T Co, h 1470 B.
Button Leonard A, clk Eldredge & Son, r 843, 13th.
Button Ned H (Button Bros), h 2967 Elm.
Button Rell S (Bertha T) (Button Bros), h 2701 National av.
Button S De Ette (wid Saml D), r 2967 Elm.
BUTTRICK CONANT S (Mignon), auditor Cal Iron Wks, h 1811 Guy.
Butts Ada C (wid Elijah P), h 1456 Bway.
Butts Benj B (Jane A), clk C S Hardy, h 620 W Lewis.
Butts Carolee J, tchr, r 1456 Bway.
Butts Catherine, tchr Lincoln Sch, r 1456 Bway.
Butts Garwood P (Cath L), clk City Operating Dept, h 1936 G.
Butts Hiram, clk J T Holbert, r 4036 Kansas.
Butts J W, 2d lieut S C Aviation Sch, r Coronado.
Butts Ludy M Mrs, prop Shipp Apts, h 1020 E.
Buttura Sante (Angela), stonectr Simpson-Pirnie Granite Co, h 733 Beardsley.
Butzine Wm F (Henrietta), h 4122 Storey av, E. S. D.
Buzbee Newton (Harriet E), h 1368 India.
Byars Alfd H (Annie E), phys 520 E, rm 1012, h 4069, 4th.
Byars Frank W, h 3844 Reed av, E. S. D.
Byars S Margaret, student, r 931, 17th.
Byars Wm R (Wincie L), osteo 1025, 4th, rm 309, h 931, 17th.
Bye Even T (Tina), emp Benson Lmbr Co, h 2622 Newton av.
Bye John, lab, r 437 J.
Byerly Benj B (Mary T), lab, h 3669 Park blvd.
Byers Bert, tmstr, r Pacific Beach.

T. H. SHORE AND STAFF
Advertising
Planned
Written
Placed
Spreckels Bldg
MAIN 320

Fintzelberg & Steinmetz
REAL ESTATE, INSURANCE AND LOANS
759 SIXTH STREET, Express Block Sunset Main 829. Home 1329

H. A. CAMERON CO. INSURANCE BONDS
UNION BUILDING
THE OFFICE OF EFFICIENCY PHONES--MAIN 4953 HOME 1788

Byers Ella (wid W J), h 1168, 10th.
Byers Geo S R (Mary), sec Grandjean Gas Mach Co, h Pacific Beach.
Byers Jas C (Lillie W), atty, h 4276 Hawk.
Byers Justin W (Geraldine), tire builder Savage Co, h 2633 National
Byers Louis L (Margaret), h 1140 Front.
Byers Margaret Mrs, emp Pullman Cafeteria, r 1140 Front.
Byrd see also Bird.
Byrd Guy P (Edith N), vacuum clnr, h 5206 Adams av, RFD 3, Bx 22.
Byrd Hollis A, phone opr Maryland Hotel, r 1951 National av.
Byrd Raleigh H, lab, r 1951 National av.
Byrd Saml F (Mattie M), lab, h 1951 National av.
Byrne see also Burne.
Byrne Frank A (Lillie G), clk W I Beale, h 1923 Kearney av.
Byrne Homer M (Bessie L), mach S D Garage, h 2135 Fern.
Byrnes E E, asst Govt Exhibit Bd Pan Can Intl Expo, r 3740, 4th.
Byrom Le Roy J, waiter Lenox Cafeteria, r 365, 16th.
Byrum Fred L, private S C Aviation Sch, North Island.
Bystrom Agna F, messgr, r 1017, 17th.
Bystrom Caroline O Mrs, dressmkr, h 1017, 17th.
Bystrom Elveretta G, musician, r 1017, 17th.
Bystrom Walter E, slsmn, r 1017, 17th.

C

Caballero Arthur (Martha), rancher, h Grantville, Mission Valley, RFD 2, Bx 125-J.
Caballero Emma, r Grantville, Mission Valley, RFD 2, Bx 125-J.
Cabasco Frank (Julia), gro 1567, 5th.
Cabe Thos H (Grace B), bldg contr 4250 Pauly av, E. S. D.
Cabell Henrietta (wid E W), h 1743 National av.
Cabellero Arthur, appr Natl Sign & Adv Co, r 345, 13th.
Cable Emma R, h 3366 Union.
Cable Gretchen McF, r 3366 Union.
Cable Herman N, real est 861, 6th, rm 304, r 1035 E.
Cabler Albt N (Cath C), foremn diver Spreckels Bros Com Co, h 948 Ash.
Cabrillo Apts, F E Gressler prop, 2171 Logan av.
Cabrillo Building 2171 Logan av.
CABRILLO COMMERCIAL CLUB, W H A Johnson pres, H W Hinman sec, C L Williams treas, 425 C.
Cabrillo Hotel, J A Wilson prop, 1116 Prospect, La Jolla.
Cabrillo Marquez, lab, r 116 S 20th.
Cabrillo Pavilion 3047 Carlton, Roseville, Pt Loma.
Cabrillo Theatre, H E Gressler mgr motion pictures 2171 Logan av.
Cabrillo Theatre, Plaza Amusement Co props 329 Plaza.
Caca Raymond R, opr Postal Tel Co, r 222 Bway.

Life, Accident, Etc.
G.et
A.etna-ized
BY
GIST
INSURANCE
SERVICE
GILMAN A. GIST
202 Owl Bldg.
MAIN 188

Information
Bureau
International
Theosophical
Headquarters
Point Loma
California
330
Broadway
U. S. Grant
Hotel Bldg.
Near Entrance

CANDIES LIGHT LUNCHES
KEMP'S SODAS
209-211 BROADWAY

CARMICHAEL & McMAHON CO.
THIRD AND ASH STS. UNDERTAKERS MAIN 5501 HOME 4604

An Accident is not Always a Disaster
If you have first insured your income with
NEAL & HOME
625 E St.

Cacho Louis G (Lola), atty, h 1361 Union.
Caddell Hugh, porter Maryland Hotel, r 354, 24th.
Cadger Jas (Kittie), trucker Santa Fe, h 518 W Date.
Cadieux Clovis W, meter repr S D Cons G & E Co, r 1033 University av.
Cadieux Iva, steno Union Oil Co of Cal, r 1033 University av.
Cadman Jas P (Isabella S), writer, h 2406 I.
Cadwallader Gertrude Mrs, r 2170 Dale.
Cadwallader Roy (Bertha), nurse, h 4671 Newport, Ocean Beach.
Cadwell, see also Caldwell.
Cadwell Arthur L, lather, r 3004 Granada.
Cadwell Everett R, plasterer, r 3004 Granada.
Cadwell Fred S, lather, r 3004 Granada.
Cadwell John W (Lucy E), plastering contr 3004 Granada.
Cady Ira F (Frances), carp, h 3319 Menlo, E. S. D.
Cady Malcom, asst kpr Pt Loma Light House, Pt Loma.
Cady R Earl (Minnie E), asst cashr Pac Coast Beef & Prov Co, h 532 University av.
Caflish Bartholomew, millmn, h 315, 35th.
Cage Alva D (Josephine), mgr Painless Parker, h 3113 Kalmia.
Cage Alva J, student, r 3113 Kalmia.
Cahill Julia, h 541 West A.
Cahill Kath, nurse 1468, 1st.
Cahill Marie, h 1346 Front.
Cahn Bernard (Louise M), mgr Mode Cloak & Suit House, h 3994 Ingalls.
Cahusac Edith G, clk Holzwasser (Inc), r 1343 Front.
Cain see also Kane.
Cain Franklin P, corp U S A Fort Rosecrans.
Caine Laura, featherwkr Bentley Ostrich Farm, r 4175 University blvd.
Caine Margt, slswmn Bentley Ostrich Farm, r 4175 University blvd.
Cairnes Alex B, h Pacific Beach.
Cairns Albt E (Kath M), carp, h 3125, 31st.
Cairns Chas A (May), gardener, h 4227½ Georgia.
Calcutt Alfd (Adelaid), h 3628 Pauly av, E. S. D.
Caldwell, see also Cadwell and Coldwell.
Caldwell Albt J (Alice E), organist Pickwick Theatre and piano tuner 1247 Pennsylvania av.
Caldwell Albt R, bkpr H Brown & Co, r 661 Everett.
Caldwell Angus L (Delia), mgr Heller's Branch No 6, h 2416 N.
Caldwell Chas F, pianist U S Grant Hotel.
Caldwell Chas O (Margt), slsmn Robt Cleator, h 522 Evans pl.
Caldwell Chas T (Anna M), clk, h 1870 Main.
Caldwell Clyde C (Inez), electr Hartwell Electrical Co, h 4640 Campus av.
Caldwell David C, clk Monarch Drug Co, r 943, 10th.
Caldwell E May, student State Normal Sch, r 830, 23d.
Caldwell Homer F (Esther), gro 1201 W Lewis.

P. M. DAIRY ASS'N
Manufacturers and Distributors of
Purity Dairy Products
—
COTTAGE CHEESE
ICE CREAM
BUTTER
CREAM
MILK
KEFIR
12th & K Sts.
Phones
HOME 2034
SUNSET 3311

HOTEL CHURCHILL MODEL OF FIREPROOF CONSTRUCTION
100 Outside Rooms, 50 With Bath
O. L. CHURCHILL, OWNER ED. ALLEN, MGR. 9TH AND C

CHAS. F. O'NEALL
966 6TH ST. Phones: Home 3590, Main 252
LOANS
REAL ESTATE
FIRE INSURANCE

Caldwell Jas F, longshoremn, r 1870 Main.
Caldwell John C, hostler, r 1870 Main.
Caldwell John F, clk Heller's Branch No 6, h 4005 Goldfinch.
Caldwell Jos V (Ethel C), auto repr Ford Motor Co, h 268 S 35th.
Caldwell Mary, r 3390, 30th.
Caldwell Mary V (wid J C), h 333 W Washington.
Caldwell Mercedes (wid Jas), dressmkr, h 1420 Bway.
Caldwell S S, h 3204 E.
Caldwell Theo T (Jane), h 608, 14th.
Caldwell Winnie L, student State Normal Sch, r 4640 Campus blvd.
CALEDONIA INSURANCE CO John Fleming resident agent 952, 7th.
Caler Belle, clk Holzwasser (Inc), r 1312 Front.
Calexico The, Mrs A M Reaser prop, fur rms 835, 6th.
Caley Elwin M, h 4227 Ibis.
Calhoun Fredk H, lab, r 912 S 26th.
Calhoun Louis J (Florence I), auto opr Natl Pure Water Co, h 3936, 9th.
Calhoun Wm, lab, h 4347 Selma pl.
California-Arizona Construction Co The, Edwd Gyles mgr, paving contrs 21, 11th.
California Auto Trailer Co, H H Sanford prop 302, 18th.
California Chemical Co, L M Lunt mgr 1560 California.
CALIFORNIA CHINA PRODUCTS CO, Walter De Steiguer pres, Walter Nordhoff v-pres and treas, Laurence S Morrison sec, 7th av nw cor 12th, National City, phone Natl 122-J.
CALIFORNIA COMMERCIAL COLLEGE, K V Handley principal and owner, P M Johnson Bldg 1023, 7th. (See right top lines and page 57.)
California Dental Supply Co (of L A), L M Hart mgr 520 E, rm 412.
California Fish Market, Pandel Zanoglou prop 1403 Market.
CALIFORNIA FRUIT CANDY & CEREALS COMPANY, 112 E Market, Los Angeles. (See page 23.)
California Garage (H A Bradeen, A L Ziegler) 940 Market.
CALIFORNIA HOSPITAL, Robt J Fly M D physician in charge, office 324-332 Granger Bldg 964, 5th. (See right bottom lines and page 32.)
California Hotel, Mrs C G Potts prop 335 E.
CALIFORNIA INSURANCE CO (San Francisco), Kettner & Salmons agts 202-203 Southern Title Bldg 948, 3d.
CALIFORNIA IRON WORKS (INC), Fred Baker (Los Angeles) pres, C S Buttrick auditor, Warren C Kennedy (Los Angeles) sec, A R Adamson mgr, foot of 7th. (See left top lines and page 48.)
California Mfg Co (C D Beach), auto supply mfrs 402, 5th.
California Official Hotel Guide, T J Meals pres and mgr 1020, 4th.
California Portland Cement Co, A L Clendenon mgr 416 C.
CALIFORNIA RANCH & HOME CO, E O Busenburg pres and mgr, M H Busenburg sec, real estate investments, money to loan, room 414 Owl Drug Bldg 1025, 4th.

IRWIN & CO.
HAY, GRAIN,
FLOUR,
MILL FEEDS,
POULTRY
FEEDS,
GRAIN BAGS,
WOOL BAGS,
SACK
TWINE,
COAL
Main office
FOURTH AND K
PHONES:
MAIN 440
HOME 1440

GEO. E. BRIDGEFORD GENERAL INSURANCE
PHONES, HOME 2634 MAIN 2530
303 Southern Title Bldg.

The Companies Represented by KETTNER & SALMONS, THE INSURANCE MEN Have loaned over half a million dollars in San Diego.
Pacific 244, Home 1344 Southern Title Building

Hartwell Electric Co.
955 SIXTH STREET
Designers and Manufacturers
ARTISTIC
ELECTRIC FIXTURES

Johnson-Saum Company
FUNERAL DIRECTORS
✢
LADY ASSISTANT
✢
N. W. Cor. Fourth & Ash
✢
TELEPHONES
SUNSET, MAIN 158
HOME 1158

Naylor Gem Co.
Jewelers
Miners and Cutters of Precious Stones
We have our own mines of Tourmaline, Beryl, Turquois, Hyacinth and Garnet
330 Broadway
U. S. Grant Hotel

California Sales Promotion Co, H H Warriner mgr, special sales 940 State.
California Sheet Metal Works (W H and G T Robeson), 559 University av.
CALIFORNIA STAMP CO (INC), W S Bing pres, P E Bressman sec-treas, rubber stamps and supplies, seals, stencils, numbering machines, badges, celluloid badges and buttons, 211-215 C. (See page 56.)
California State Land Co, I R Bigsby pres, R A Chapman sec-treas, J M Arnold v-pres, 836 Bway.
CALIFORNIA TRUCK & TRANSFER CO (David J Moran) 1118 3d.
Calish Melville, musician, h 1702 Lincoln av.
Call Geo H, auto opr Smith Taxicab Co, r 1108, 4th.
Call Jos H (Sarah E), h 4191, 30th.
Call Lydia M (wid Robt), r 810 University av.
Call Mary E (wid Jos), r 4667 Park blvd.
Call M D Mrs, r 3284 Mission dr, RFD 4, Bx 184-F.
CALLA WINE CO, Wm Wolf and J L Foerster props, wholesale wines and liquors, 546 Market.
Callaghan Chas (Nora), h 1317 State.
Callahan Catherine, hskpr 7678 Girard av, La Jolla.
Callahan Clara M Mrs, clk Mode Cloak & Suit House, r 505, 13th.
Callahan Donald, r 2280 California.
Callahan Francis J (Bertha E), h 3031 Works av, R F D 4, Bx 215-F.
Callahan Frank O, mach, h 2280 California.
Callahan Roy, steno, r 2230, 2d.
Callanan D C, r 605, 13th.
Callander Hugh N (Margaret), h 2402 A.
Callas H, silvermn U S Grant Hotel, r 1054, 7th.
Callaway Elizabeth, student State Normal Sch, r 2900, 5th.
Callaway Harry E, slsmn Wiley B Allen Co, r 2900, 5th.
Callaway Lee J (Pauline), milliner, h rear 4146 Alabama.
Callaway Mary J, tchr The Bishop's Schools, r 2900, 5th.
Callaway Mary J (wid David), r 2900, 5th.
Callaway Wm J (Ada J), h 2900, 5th.
Callen Jim S, atty 1025, 4th, rm 216, r Hotel Sandford.
Callender Frank G (Harriet A), h 2 s Woolman., RFD 3, Bx 85.
Callian Clara, r 1780 Newton av.
Callian Juan (Jessie), exp 1780 Newton av.
Callicoat Ernest E, private U S A Fort Rosecrans.
Callison Della Mrs, clk H A Callison, r 1126 Bway.
Callison Haymon A (Della), billiards 1130 Bway and cigars 1126 Bway.
Calloway Chas H (Ethel H) (Barnes & Calloway), h 1311 Torrey rd, La Jolla.
Calloway Constant (Julia A), engr S D & S E Ry, h 1829 Kearney.
Calnan Timothy C (Sarah A), cement contr 3021 B.
Calmus Emma L Mrs, vocal tchr 1455, 10th.
Calpin Jos C (Pearl B), waiter, h 748 W Kalmia.

P. W. LAUREEN
1026 4th Street, U. S. Grant Hotel
TAILOR AND IMPORTER

V. WANKOWSKI & CO., INC.
V. WANKOWSKI, PRESIDENT W. McCLELLAND, VICE PRES. & SECY.
Loans, Real Estate, Insurance, Surety Bonds. PHONES: Main 2029 Home 1315 341-342-343 Spreckels Theatre Bldg.

Calvin E, metermn S D Cons G & E Co, r 2525 K.
Calvin E Ollie, steno Pedara Onyx Co, r 346, 18th.
Calvin Henry, cook Hotel Upas, r 3359, 5th.
Camacho John B (Margaret), tmstr, h 3107 M.
Cambridge Fred F (Eleanor A), lndymn Troy Lndy, h 4021 Richmond.
Cambridge Harry, auto repr M L Sarsfield, r 2048 Woolman av.
Cameron Agnes M (wid J M), h 3946 Georgia.
Cameron Elizabeth (wid Simon), h 4340 Campus av.
Cameron Elizabeth C (wid Donald), h 3812 Herbert.
Cameron Hugh (Ellen), h 240, 27th.
Cameron Hugh jr, painter, r 240, 27th.
CAMERON HUGH A (H A Cameron Co), r 1572, 7th.
Cameron Hugh A (Gertrude), watchmkr L M Schiller, h 1628 Monroe av.
CAMERON H A CO (H A Cameron), general insurance, surety bonds 421 Union Bldg 235 Broadway. (See right top lines and page 38.)
Cameron Jas C, slsmn Stiles Poultry Supply Co, r 240, 27th.
Cameron John M, newsboy, r 3946 Georgia.
Cameron Mabel, dom 1877 Lyndon rd.
Cameron Margaret J, asst W T Williamson, h 3946 Georgia.
Cameron Mary A Mrs, r 3427, 31st.
Cameron Minnie R, r 4340 Campus av.
Cameron Stanley, mgr Frank Session Nursery, r Solodad Terrace, Pacific Beach.
Cameron Wm B (Alice), decorator, h 3128 Grape.
Cameron Wm H (Rose M), pres S D Gas & Elec Appl Co, h 222 Lewis.
Camp see also Kamp.
Camp Frank R (Ila M) (Johnson & Camp), h 234 Date.
Camp Henry L, lab, r 569, 8th.
Camp Herschel N (Bessie L), meats 1563, 5th, h 1567 same.
Camp Jas H (Eliza M), r 234 Date.
Camp J H, r Golden West Hotel.
Camp Wm M (Annie B), slsmn, h 2070 Abbott, Ocean Beach.
Champagne Jos, lab City Sewer Bureau, Pringle nr Guy.
Campas Andw, waiter Kapsas Bros, r 937, 5th.
Campbell Allen G, miner, r 3367 Albatross.
Campbell Amy L, with The Marston Company, r 1930 University av.
Campbell Andw A, lab, r 715 Bway.
Campbell Angeline (wid J N), h 4064 Vermont.
Campbell Anna, clk, r 3867 Woolman av.
Campbell Archibald (Louisa), h 4469 Cleveland av.
CAMPBELL BENJ E (Nellie E) (Short & Campbell), real est 2608 M, h same.
Campbell Bessie Mrs, dressmkr 335 E.
Campbell Blanche, student State Normal Sch, r Bonita.
Campbell Byram C, miner, r 3367 Albatross.
Campbell Caroline N, student, r 3367 Albatross.

MUEHLEISEN TENT AND AWNING CO.
Manufacturers of
Tents Awnings and Covers
Flags, Sails and Camp Furniture
753-755 Fourth Street
Both Phones

HOME 4127
MAIN 4697
A. H. Jedlick Co.
Exclusive Ladies' Tailors
1131 6th St.
SAN DIEGO
CAL.

IT'S OUR BUSINESS TO MIND YOUR BUSINESS
919 SIXTH STREET SAN DIEGO MASTEN & KENDALL RENTALS INSURANCE
REFERENCE: ANY BANK OR TRUST COMPANY PLACE THE MANAGEMENT OF YOUR PROPERTY IN OUR CARE

The Underground Geography of San Diego is no pipe dream to
R. G. TREFZGER THE HEIGHTS PLUMBER 1405 University Ave. He is a pioneer and knows the lay of the pipe and can save you money
TELEPHONES HILLCREST 368. HOME 9426

The LEADING SEED HOUSE IN SAN DIEGO—Established 1897
Agents for CYPHERS Incubators
BOTH PHONES
NEARPASS' SEED STORE
522 SIXTH STREET

Campbell Chas E, h 2054 State.
Campbell Cyrus W (Sarah I), h 4552, 35th, RFD 4, Bx 148-N.
Campbell David, gardener Mission Cliff Gardens, h 1930 University.
Campbell David C (Campbell Machine Co), h 2684 B.
Campbell D D Rev, h 2230 Albatross.
Campbell Elinda J (wid Wm), h 4529, 45th, RFD 2, Bx 303.
Campbell Elizabeth B, student, r 2684-B.
Campbell Elmer L (Minnie M), clk A H Busch Co, h 324 Sampson.
Campbell Erskine J (Harriet S), pres Campbell's Drapery Shop, h Pt Loma Hts.
Campbell Frank J (Louise W), phys, h 2504 Albatross.
Campbell Frank M (Mary G), h 945, 16th.
Campbell F, gasmkr S D Cons G & E Co, r Coronado.
Campbell Geo E (Campbell Machine Co), h 468, 18th.
Campbell Harold F (Hallie M), gardener Park Dept, h 520, 20th.
Campbell Harriet Mrs, r 904 C.
Campbell Hattie A, h 4165 Cherokee av, E. S. D.
Campbell Henry (Cath M), janitor, h 4046 Arizona.
Campbell Jas, lab C S Hardy.
Campbell Jas E (Matilda), clk Heller's, r Old Town.
Campbell Jas S (Martina), bottler, r 2054 Julian av.
Campbell Jay (Mary), brklyr, h Mission Valley, RFD 2, Bx 148-B.
Campbell Jean Mrs, h 333 Rosemont av, La Jolla.
Campbell John, r 621 C.
CAMPBELL JOHN (Elizabeth), building contractor 1521 National av, h 2684 B. (See page 25.)
Campbell John jr, r 2684 B.
Campbell John G, private U S A Fort Rosecrans.
Campbell John P (Ellen), printer, h 3777, 4th.
Campbell Jos R (Effie), police, h 4071 Vermont.
Campbell Jos S, atty 964, 5th, rm 300, h 4236 Maryland.
Campbell Julia M, with The Marston Company, r 4052 Klauber, E. S. D.
Campbell Lawrence V, civ engr, r 3644, 3d.
Campbell Levi S (Emma), exp, h 2054 Julian av.
Campbell Linda J (wid Wm), h 4529, 45th, RFD 2, Bx 302.
Campbell Lloyd T (Hazel L), bkpr, h 3097 Palm.
Campbell L Pike (Emma V), h 3644, 3d.
CAMPBELL MACHINE CO THE (D C and G E Campbell), agents Marmon and Pierce Arrow cars, foot of 8th. (See left side lines and page 49.)
Campbell Margaret, r 2504 Albatross.
Campbell Marguerite, student, r 4236 Maryland.
Campbell Mary Mrs, r 1327, 7th.
Campbell Mary E, nurse (wid E J), h 3103 Main.
Campbell Mary J Mrs, nurse The Helix.
Campbell Morris, carp, r 728 Market.
Campbell Robt J E, r 1459 India.
Campbell Robt L (Alice), h 3216 Market.

GASOLINE OILS REPAIRING Accessories
Golden State Garage
D. K. Griffith 6th & I
Phones M. 1802 Home 1850

The San Diego Union

Thearle Music Co. 640-644 BROADWAY NEAR SEVENTH ST.

Campbell Rose E (wid J R), h 4086 Pauly av, E. S. D.
Campbell Roy B, auto opr S D Cons G & E Co, r 2684 B.
Campbell Ruby Mrs (Amon & Campbell) and concession Foreign & Domestic Ind Bldg Pan Cal Intl Expo, r 412 Hawthorn.
Campbell Ruby M, h 2102 G.
Campbell Ruth A, r 2504 Albatross.
Campbell Ruth H, public steno and notary 520 E, rm 709, r 3775, 4th.
Campbell Sarah J (wid D C), r 2492 B.
Campbell Seth S, foremn S D & Ariz Ry Co, h 2955 National av.
Campbell Unity (wid J C C), nurse, r Ocean Beach.
Campbell Walter M (Bertha), driver Hage's Creamery, h 520, 20th.
Campbell Wm, auto opr, r 715 Bway.
Campbell Wm, lather, r 4052 Klauber, E. S. D.
Campbell Wm (Miriam), rancher, h 4052 Klauber, E. S. D.
Campbell Wm F (Mattie B), bldg contr 4551, 46th, RFD 2, Bx 110-H.
Campbell's Drapery Shop, E J Campbell pres 1775, 5th.
Campdoras Florence, clk, r 2430 J.
Campdoras Frank R (Florence), billiards 1052, 4th, h 2430 J.
Campion Clara (wid R R), h 3683, 4th.
Campo Guadalupe Mrs, h 1447 California.
Campredon Phillippe, r I cor 7th.
Campus Augustine (Mary), cement wkr, h 3314 J.
Canady Cath F (wid John), h 471, 25th.
Canady Mary A (wid Jackson), r 471, 25th.
Canapa Antonio, lab, r 1844 India.
Canapa Mary (wid John), h 1844 India.
Canavan Edwd, cook, r 447 W Bway.
Candage Olive M Mrs, detective, r 1412, 31st.
Candage Robt B (Olive M), acct, r 1412, 31st.
Candevan Peter (Jennie), lndy 951 Front.
Candillo F, blksmths hlpr S D Elec Ry Co, r 1330 India.
Canepa Lorenso (Angie), lab, h 930 Columbia.
Canero J, hlpr Cristobal Cafe Pan Cal Intl Expo.
Canfield Edwin J Mrs, h 2203 B.
Canfield Erma, clk W H V Berlin, r 3203 Clay av.
Canfield Henry J (Love), cashr, h 3762, 10th.
Canfield Mary E, tchr Garfield Sch, r 2203 B.
Canham Claude L, slsmn G H Becker, r 752, 16th.
Cann Noah, h 7678 Girard av, La Jolla.
Cannady Wm (Louise), firemn S D Cons G & E Co, h 2430 N.
Canning Geo W (Anna G), r 4053 Idaho.
Canning Wm H (Myrtle J), auto opr Sou Cal Bakery, r 2860 Webster av.
Cannon Erminnia M Mrs, h 4588 Park blvd.
Cannon John C (Dickie V), atty 1025, 4th, rm 404, h 1512 Fern.
Cannon J Alwyn (Maude), chief clerk S D Cons G & E Co, h 646 A.
Cannon Kate, lndy wkr U S Grant Hotel, r Y W C A.
Cannon Margaret, tchr, r 4588 Park blvd.
Cannon Mollie, r 1552, 9th.

SAN DIEGO TILE & WOODSTONE CO.
Display Rooms, Office and Warehouse: 758 FRONT ST. MAIN 4871
CONTRACTORS AND JOBBERS IN ALL KINDS OF FLOOR, WALL AND MANTEL TILE
EXCLUSIVE AGENTS FOR WOODSTONE IN SAN DIEGO AND IMPERIAL COUNTIES

4% MAKE YOUR SAVINGS MULTIPLY BY DEPOSITING WITH
SOUTHERN TRUST AND SAVINGS BANK
4% ON TERM DEPOSITS 3% ON ORDINARY

B. H. Vreeland & Co. BONDS INVESTMENTS SECURITIES
703 AMERICAN NATIONAL BANK BLDG. MAIN 2728

J. C. Packard
BOOK STORE and PRINT SHOP
CIRCULATING LIBRARY
831 SIXTH ST.

Cannon Olga L, student, r 3924 Albatross.
Cannon Willis (Emma B), h 3924 Albatross.
Cannon W R, waiter Cristobal Cafe Pan Cal Intl Expo, h 830, 12th.
Cantlin Marguerite, steno Cabrillo Coml Club, r 906, 24th.
Cantrell Thos S, private U S A Fort Rosecrans.
Canto Sotero, dancer, r 665, 11th.
Cantu Jose T, h 3975 Goldfinch.
Cantwell Wm C, h 4816 Voltaire av, Ocean Beach.
Canyon Apts, S A Mintz prop 2646 A.
Capatanos Peter (Vagelia), lab, h 3586 Hugo av, E. S. D.
Capen Chas J (Florence), sergt U S A Fort Rosecrans, h 524 West F.
Capen Geo A, mgr S D Information & Rooming Bureau, r 2230, 2d.
Capin Isaac J, lab City Operating Dept, Lower Otay.
Caplin see also Kaplan.
Caplin Jos (Ray) (Caplin & Picker), h 3881, 5th.
Caplin & Picker (Jos Caplin, Mrs Anna Picker), dry gds 3871, 5th.
Caplinger H E, elev opr, r 715 Bway.
Cappel Peter H (Elizabeth), meat ctr C S Hardy, h 202, 21st.
Cappelli Jas, bootblk, r 130 West C.
Capps Augusta K (wid T J), h 2166 Logan av.
Capps Edgar W, student, r 2240, 4th.
Capps Edwd, student, r 2928 Granada.
CAPPS EDWIN M (Elfa C), Mayor City of San Diego, h 2242, 4th.
Capps Herbt N (Lucy), musician, h 2928 Granada.
Capps Mary J (wid E E), h 3700, 5th.
Capps Robt W, structural engr, r 2240, 4th.
Capron Wm, cigars 727 C.
Capsel Louis, h 2376 Soto, Ocean Beach.
Capwell Howard S, electr, h 3888 Birch.
Capwell Mirian E, r 3888 Birch.
Car Men's Relief Assn 121 Bway, rm 220.
Caraher Maria L (wid A J), r 4420 Voltaire, Ocean Beach.
Caraway Mabell Mrs, asst Floral Perfume Co Exhibit Pan Cal Intl Expo, r 2033 Columbia.
Carberry Budd (Henrietta), rest, Niagara av nr Abbott, Ocean Beach.
Carberry Rose, housekpr 656, 24th.
Carcaga Ricardo, h 1843 Irving av.
Card Hannah E (wid Dwight), h 3230 Clay av.
Card Harold (Beulah), elev opr Owl Drug Bldg, r 2853 Logan av.
Card Ida Mrs, seam A V Zedlick, r 854, 10th.
Card Morton B (Lilly), barber E H Dick, h 3979, 32d.
Card Wm C (Chrystal), optician Brown Optical Co, h 2641 Newton
Card Wm L (Ida), h 854, 10th.
Cardenas Jesus (Diego), lab, r w s Copeland av 1 n of Clark, E.S.D.
Carder Nancy (wid Wm W), r 1027, 21st.
Cardiff Development Co, J F Cullen pres, C C Tollstam sec, 617 E.
Cardiff Lumber & Supply Co, J F Cullen pres, C C Tollstam sec, 617 E.

MISSION WINE CO.
AGENTS

WIELAND BEER
DELICATESSEN
FAMILY TRADE A SPECIALTY
1166-1172, 5th
PHONES
Home 1367-1267
Main 367-3343
NO BAR

PARADISE VALLEY SANITARIUM
NATIONAL CITY, CAL.

POULTRY, BEES, GARDEN SUPPLIES
LIVE AND DRESSED POULTRY
414-430 SIXTH STREET
STILES POULTRY SUPPLY CO.

Cardin Wm A (Alice), solr S D Union and Tribune, h 2220 E.
Carel Emile, cook U S Grant Hotel.
Carey see also Cary.
Carey Alta E, clk H V Kemp, h 2209 L.
Carey Amy Mrs, h 1534 Bway.
Carey Harry A, r 1534 Bway.
Carey J W, condr S D Elec Ry Co, r 4339 Park blvd.
Carey Leslie, plater Independent Elec Co, r 1534 Bway.
Carey Wm H (Marion L), bkpr Pan Cal Intl Expo, h 4145 Falcon.
Cargill Olive A (wid D P), h 2651 A.
Cargill Quincy E (Rose), condr, h 2415 K.
Carillo Felipe (wid Fortino), h 2265 Kearney av.
Carillo Raymond, driver C S Hardy, r Golden West Hotel.
Carl Anna B (wid C C), h 4838 Voltaire Ocean Beach.
Carl Cecil O, electr Hartwell Electrical Co, r 4838 Voltaire, Ocean Beach.
Carl Chas H (Margt B), painter, h 3911 Texas.
Carl C Ralph, painter, r 3911 Texas.
Carl Grace F, steno L D Webber, r 2035 Bway.
Carl John B, painter, r 3911 Texas.
Carl Josephine Mrs, h 1204, 17th.
Carl Mary C (wid C W), h 3720 Indiana.
Carl Otto L, clk P O, h 2654 Bway.
Carl Walter G (Mabel A), teller Citizens' Savings Bank, h 3920 Eagle.
Carleson Anita M (wid P W), h 1915 Adams av.
Carley Edwd V, dept foremn Tribune, h 1963 Kearney.
Carley Victor C, r 2112, 5th.
Carlile see also Carlisle.
Carlile Jasper (Lizzie), clk Johnson Cigar Co, h 931, 21st.
Carlile June I, steno, r 931, 21st.
Carlin John, r 1233 K.
Carlin Kate Mrs, r 1224 Front.
Carlisle see also Carlile.
Carlisle Amelia (wid John), h 208 Laurel.
Carlisle Augustus C, r 2529, 2d.
Carlisle Mary E, r 4340 Georgia.
Carlisle John R (May) (Gaston & Carlisle) and mgr Alhambra Theater, h 2529, 2d.
Carlos Geo, buss boy U S Grant Hotel, r Golden West Hotel.
Carlos Thos, lab, h 1522 K.
Carlotsis Constantine, cook Nicholas Roman, r Golden West Hotel.
Carlotus O J, r Golden West Hotel.
Carlsen Anna (wid Emanuel), h 1838, 1st.
Carlson Augusta S, nurse H C Oatman, r 3735, 1st.
Carlson Bert H (Nia), singer, r 1635, 1st.
Carlson Bertel A (Emma G), condr S D Elec Ry Co, h 4656 Ohio.
Carlson Bertha, dressmkr Mrs K Michele, r 443, 20th.
Carlson Chas, carp, h 4031 Hamilton.

Mikels & Bradbury
Insurance
Liabilities
Loans
and
Real Estate
958 7th
Main 1716
Home 4120

Office Buildings
With their tenants see Pages 18-21

The Thiel Detective Service Co.
F. R. CLAYTON Manager
PHONE SUNSET MAIN 2350
Los Angeles Office, Suite 926 Washington Bldg.
PHONE HOME A 2844

LEIGHTON McMURTRIE
320 BROADWAY, U. S. GRANT HOTEL BUILDING
REAL ESTATE
INSURANCE
MORTGAGE LOANS

HOME 4328
PACIFIC 1478
ROOD-PETERS COMPANY
Real Estate and Loans
Bonds
Insurance
Workmen's Compensation
909 Seventh Street
San Diego, Cal.

T. H. SHORE AND STAFF
Advertising
Planned
Written
Placed
Spreckels Bldg
MAIN 320

Carlson Elizabeth, nurse 641, 21st.
Carlson Ethel, dom 1751 University av.
Carlson Ever H, r 3140 Logan av.
Carlson Frank J (Georgia), cementwkr Savage Tire Co, r 745, 14th.
Carlson Frank O (Laura P), slsmn Auto Tire Co, h 3920 Utah.
Carlson Gust(May E), waiter, r 1041, 6th.
Carlosn Gustave G (Mary E), tailor Mrs K Michele, h 1321, 28th.
Carlson Henry C, ornamental stone 239, 14th.
Carlson Hilda (wid C O), h rear 427, 9th.
Carlson John, clk, r 4242 Mission dr, RFD 2 Bx 101.
CARLSON JOHN A, hardware, paints and varnishes 4109-11 Adams av, r 4242 Mission dr, RFD 2, Bx 101.
Carlson John A Rev (Anna), pastor Swedish Bethel Baptist Church, h 443, 20th.
Carlson John F, driver Penn Oil Delivery, r Coronado.
Carlson Josephine K Mrs, maid U S Grant Hotel, h 1763, 3d.
Carlson May E Mrs, waiter Couden & Fromm, r 1041, 6th.
Carlson Oscar A (Memi), gro 740, 27th.
Carlson Otilia, h 3140 Logan av.
Carlson S Elizabeth, nurse T S Whitlock, r 631, 21st.
Carlson Wm K (Louise), carp, h 7456 La Jolla blvd, La Jolla.
Carlton Carl (Goldie), h 572, 15th.
Carlton Clara, student State Normal Sch, r National City.
Carlton Clarence S (Madge), messhd, r 1515 Front.
Carlton Fannie (wid W R), h 4263 Cleveland av.
Carlton Frances, phone opr, r 4263 Cleveland av.
Carlton Saml (Cora M), janitor, h 841, 9th.
Carlton Sarah E (wid Thos), r 4741, 38th.
Carlucca Dominico, bootblk 402 F, r 908 S 16th.
Carmell Fredk L, auto opr Eng Co No 14 Pan Cal Intl Expo.
Carmen G, lndywkr Munger's Lndy.
Carmichael Donald N (Nellie B), dist mgr S D Union, h 1827 Lincoln
CARMICHAEL HARRY E (Margaret R) pres Carmichael & McMahon Co (Inc), h 3d se cor Ash.
Carmichael Jacob E (Tina), h 2856 Franklin av.
CARMICHAEL JOHN S (Alice P) sec-treas Carmichael & McMahon Co (Inc), h 1641, 1st.
Carmichael Neil (Leonorah), gro 119 W Washington, h 117 same.
CARMICHAEL & McMAHON CO (INC), H E Carmichael pres, Patrick D McMahon v-pres, J S Carmichael sec, undertakers 3d se cor Ash. (See left top lines and page 61.)
Carnahan Chas W (Ada H), auto repr Ford Motor Co, h 3018, 29th.
Carne Albt E (Laura J), condr S D & Ariz Ry Co, h 243, 21st.
Carne Beatrice, r 243, 21st.
Carne Ethel R, r 243, 21st.
Carne Laura J Mrs. prop Jardine Apts, r 243, 21st.
Carnegie Apts, J Frank Keller mgr, 950, 9th.
CARNEGIE LIBRARY see San Diego Public Library.
Carney Helen (wid H J), r 108 Nutmeg.

SOUTHERN CALIFORNIA MUSIC CO.
Pianos, Phonographs, Sheet Music and Musical Instruments. 630 C STREET, Between 6th and 7th

CHAS. R. McCORMICK LUMBER CO.
Wholesale and Retail Dealers BOTH PHONES MAIN OFFICE: FOOT OF 24TH ST. CITY OFFICE: 923 3RD ST., COR. PLAZA

Carney M J, r Golden West Hotel.
Carney Walter, firemn, r 56, 16th.
Carney Wm C (Amanda E), carp, h 1046 Bway.
Carniglia Amelia, r 2476 California.
Carniglia Angelo (Hortensia), fishermn, h 2476 California.
Carniglia Augustino (Amelia), fishermn, h 1738 India.
Carnon Annie C Mrs, h 4933 Saratoga, Ocean Beach.
Carnrike Oliver M, janitor W U Tel Co, r 1814 Main.
Caro M, r 511 F.
Caroline Apts, Mrs O M Johnson mgr, 1151, 28th.
Carpenter Alex (Sarah C), clk City Operating Dept, h 3896 Harney.
Carpenter Chas D (Mariah), r 4656 Narragansett, Ocean Beach.
Carpenter Chas R, phys 3694 Colonial av, E. S. D.
CARPENTER DANIEL J (Mary I), pres Carpenter's Book Store, r Del Rosa, Cal.
Carpenter Edith M, lndrs I X L Lndy, r 2028 L.
Carpenter Edna Mrs, h 4146 Daley av, E. S. D.
Carpenter Fredk, h 217, 19th.
Carpenter Fredk P (Edna A), slsmn Hage's Creamery and boarding 131, 15th.
Carpenter Genevieve G (wid L H), h 625 Robinson av.
Carpenter Geo (Edith), mach D K Griffith, h 2028 L.
Carpenter Geoffrey J (Ida M), clk Pomeroy & Fackelman, h 131 University av.
Carpenter Harry O (Katherine J), painter, h 4417 Reed pl, RFD 2, Bx 301-B.
Carpenter Isabel, r 2270, 5th.
Carpenter Jacob (Mary), gro 4619 Idaho, RFD 4, Bx 200-B.
Carpenter Jennie E Mrs, nurse, r 1860, 3d.
Carpenter Jessie A, bkpr Barbour's Confy Co, r 4741 Edgeware rd.
Carpenter Kate F, r 4004 Albatross.
CARPENTER L JEROME (Sadie E), sec Carpenter's Book Store, h 2133 Pine.
Carpenter Marlow A (Blanche), plasterer, h 4443, 30th.
Carpenter Monte L (Marion M), mech Frevert-Bledsoe Furn Co, h 1219, 17th.
CARPENTER WILBUR F, v-pres and mgr Carpenter's Book Store, r Maryland Hotel.
Carpenter Vilah (Jennie), painter S D & Ariz Ry Co., h 2660 National av.
CARPENTER'S BOOK STORE, D J Carpenter pres, L J Carpenter sec, W F Carpenter v-pres and mgr, stationery, books, office equipment and toys, 1036, 6th. (See right bottom lines and page 58.)
Carper Frisbee D prop Holland Hotel and sec-treas Eucalyptus Culture Co, h 420 B.
Carr, see also Karr.
Carr Alice O, r 4086 Alabama.
Carr Catherine B (wid D P), r 1806 J.
Carr Chas M, tailor 725 Bway rm 7, r Robt E Lee Hotel.

MARKHAM POTTERY
DESIGNERS AND MAKERS OF
Art Pottery
NATIONAL CITY CALIFORNIA

SOUTHERN ENGINEERING AND ASBESTOS CO.
Asbestos Materials, Belting, Packing Hose and Power Plant Supplies
HUNTER SMITH, JR., MANAGER A. M SMITH, TREAS 6TH N. W. COR K

S. W. GRIER CO.
1108-4th
Phones: Pacific 2615; Home 3280
SURETY BONDS
GENERAL INSURANCE
BUILDING LOANS

M. F. ZENT
Insurance
Fire
Accident
Liability
Plate Glass
Automobile
Live Stock
Burglary
Elevator
Rent
Surety Bonds
207
AMERICAN NAT'L BANK BUILDING

T. H. SHORE AND STAFF
Advertising
Planned
Written
Placed
Spreckels Bldg
MAIN 320

Carr Chas W, mech, r 815, 3d.
Carr Chas W (Louise), r 734, 10th.
Carr Dallas (Mary E), h 4086 Alabama.
Carr Elmer P (Susan E), gro 142 W Washington, h 140 same.
Carr Fredk, auto opr F W Bradley Co, Inc., r 1258 Cypress.
Carr Fredk, clk Home Supply Co, r 202 Redwood.
Carr Genevieve B Mrs, r 2830, 5th.
Carr Geo H (Anna C), sec Ind Sash & Door Co, h 3553, 28th.
Carr Geo S (Bessie M), real est, h 1545 Grove.
Carr John (Belle), lab, h 264, 12th.
Carr John L, tchr, r 332 F.
Carr J Francis (Edith M), distribtr Electric Lndy, h 2335 Bancroft.
Carr Lawrence W (Marjorie), tchr S D High Sch, h 3054 B.
Carr Lester G (Nellie I), chief clk Santa Fe, h 3532 Ray.
Carr Lydia S (wid C S), h 3778 Kansas.
Carr Wm (Mary P), sewing machines 1121, 10th, h 1008 C.
Carr Wm J (Anna L), atty 964, 5th rm 506, h 541 West A.
Carr Wm L (Mae S), h 4087 Colonial, E. S. D.
Carrado Ralph N, warehousemn W P Fuller & Co, r 355, 13th.
Carraher Lillian L, clk Holzwasser Inc, r Coronado.
Carranzano Louis (Hortense), waiter, h 612, 3d.
Carras Nicholas, r 1104, 1st.
Carraway Jas C (J Eleanor), h 3049 A.
Carrell Donald C (Lillie M), slsmn, h 2181 Julian av.
Carrell Frank O (Ada A), bkpr S D Hdw Co, h 932 Douglas.
Carrell Howard L (Sarah), clk Ferris & Ferris, h 932 Douglas.
Carrell Paul J, lab City Operating Dept, r 2181 Julian av.
Carrier Blanche S, nurse R De L Foster, r 3990 Albatross.
Carrier Ianthia (wid T L), r 3840 Superba.
Carrier Mary E (wid John), h 3990 Albatross.
Carriere Jos M (Clarinthe), h 3788 Beta.
Carrillo Antonio (Yreneo), lab, h 3253 J.
Carrillo Edranaro, emp St. Joseph's Hospital.
Carrillo Elvira, r 1449 Atlantic.
Carrillo Estanislao, lab, h 1224 L.
Carrillo Felippe E (wid Fortino), h 2265 Kearney av.
Carrillo Francisco L (Nieves), h rear 2718 Boston av.
Carrillo Frank (Anita), cattle dlr, h 2069 India.
Carrillo Frank A (Beatrice R), clk, h 604, 3d.
Carrillo F, emp Pioneer Truck Co.
Carrillo Ireno (Antonia), lab, h 3253 J.
Carrillo Isabella, lndrs I X L Lndy, r 1227 H.
Carrillo Mary, r 1449 Atlantic.
Carrillo Raymond, driver C S Hardy.
Carrillo Santiago (Margarita), lab, r 656 Front.
Carrillo Trinidad, h 1449 Atlantic.
Carrillo Ygnacio (Rebeca), h 6 Francis.
Carringer Henry A (Della A), mach, h 2105, 30th.
Carringer Lyle L, with The Marston Company, r 2105, 30th.

MAIN 4723 A. D. PIERSALL OWL BLDG. SAN DIEGO REAL ESTATE
REAL ESTATE
AND NOTARY PUBLIC
414 OWL DRUG BUILDING
MAIN 4723 A. D. PIERSALL OWL BLDG. SAN DIEGO REAL ESTATE

F. W. BRADLEY CO.
FAMILY TRADE A SPECIALTY
TELS: HOME 1157, MAIN 157
Wholesale Wines and Liquors
Prompt Free Delivery
1058 FOURTH ST.

Carrington Paul M (Belle G), phys 964. 5th rm 424 and physician in charge U S Public Health Service, h 302 Thorn.
Carrington Walter W, student, r 302 Thorn.
Carroll Annie (wid Wm), r 3375 Dale.
Carroll Bernard G, foremn City Operating Dept, r 2004 B.
Carroll Eva I (wid O D), h 2480 K.
Carroll Flora B Mrs, waiter H K Windsor, r 1267, 4th.
Carroll Flora B, clk Holzwasser Inc, r 1445 B.
Carroll Flora V, maid Brewster Hotel, r 1267, 4th.
Carroll Fredk S (Pauline P), real est, h Elizabeth ne cor Torrey rd, La Jolla.
Carroll Ina I, steno, r 2480 K.
Carroll Jesse S (Lou G), court reporter, h 3514 Hugo av, E. S. D.
Carroll John (Lilian), r 4549 Georgia.
Carroll Mary A Mrs, millinery 942 Bway, r 1640 same.
Carroll Mayme, student State Normal Sch, r 3920 Park blvd.
Carroll Moses (Flora), barber C W Miller, h 1445 B.
Carroll Thos H (W Grace), slsmn Lancaster & Lancaster, h 5028 Muir, Ocean Beach.
Carruthers Christopher, r 2628 Bway.
Carruthers Grace B, public steno 948 3d rm 502, r 2628 Bway.
Carse James S (Lorinda J), h 1082 Seaman pl.
Carse Wm C (Agnes E), dep U S Marshal, h 1112 S 31st.
Carson Albt J (Hattie M), police, h 2029 Julian av.
Carson Chas D, private S C Aviation School, North Island.
Carson Clarence L (Josephine T), lab, h 3693 Hugo av, E. S. D.
Carson Edwin W, r 3759 Oregon.
Carson Emma, housekpr 2404 C.
Carson Jas H (Helen A V), h 2074 Woolman av.
Carson Jas W, slsmn, r 1743, 3d.
Carson John A (Celia P), h 1705 Linwood.
Carson Julia E Mrs, h 1441, 10th.
Carson R C, pipe ftr, r 314 E.
Carson Saml S (Louisa E), clk Staite & Co, h rear 4945 Del Monte, Ocean Beach.
Carson Thos P (Lillie), mining eng, h 1743, 3d.
Carson T Ross, dept mgr Wisdom & Co, r 1743, 3d.
Carson Wilbur T (Lila E), warehsmn Simon Levi Co, h 2070 Kearney.
Carson Wm P, baker, r 1441, 10th.
Carstens, see also Karstens.
Carstens Aimee M, r 3651, 3d.
Carstens Aug, books 362, 15th.
Carstens Eliza Mrs, h 1555, 8th.
Carstens Gertrude, r 1555, 8th.
Carstens Jerome, h 3651, 3d.
Carter Agnes M Mrs, clk with The Marston Company, h 1151, 9th.
Carter Armistead, teller Bank of Comm & Trust Co, r 2266, 2d.
Carter Cassius, trust dept Bank of Comm & Trust Co, r 2266, 2d.

Henry Wiegand
Ladies' Tailor
PHONES
Home 1593
Main 2578
1165 FOURTH STREET

ALLEN'S MILK
Producers and Distributors of
PURE MILK
FAMILY TRADE OUR SPECIALTY.
ALLEN'S DAIRY
RURAL No. 2
ALLEN'S CREAM

TIP-TOP AND KLEEN MAID BREAD
MANUFACTURED BY SNOWFLAKE BAKING CO.
HOME 1047 MAIN 47
SOLD BY ALL GROCERS

John Burnham & Company
212-214 TIMKEN BUILDING
REAL ESTATE LOANS AND INSURANCE

The Campbell Machine Co.
AUTO MARINE AND GENERAL REPAIRS
Foot of 8th Street

Le Grand Flint
San Diego's MOST Successful AND Progressive Instructor OF PIANO
Homephone 3030
SEE PAGE 67

Carter Clarence W, bkpr Ocean Beach Lbr Co, r 1756 Cable, Ocean Beach.
Carter Daisy G (wid H J), r 1256, 25th.
Carter Edith S (wid G W), r 129 Cedar.
Carter Edwd, slsmn, r 919, 7th.
Carter Edwd W, barber 544 W Bway.
Carter Ella D Mrs, h 868 Prospect, La Jolla.
Carter Emily, maid 2035 Albatross.
Carter Ethel M, tchr Sherman School, r 929, 18th.
Carter Evelyn, server Mitchells Cafeteria, r 332 F.
Carter Fletcher, h 3354, 29th.
Carter Frank W (Mary), mining, h 1281 Essex.
Carter Frank W, slsmn Albt Berenson, r 937, 5th.
Carter Fred, bartender U S Grant Hotel, r Coronado.
Carter Fredk W, auto livery 947, 4th, r 3932, 5th.
Carter F, r 1123, 9th.
Carter F, waiter, r Golden West Hotel.
Carter John C (Irma), slsmn Foreman & Clark, r 1223, 29th.
Carter John E, porter Hotel Polhemus, r 636 C.
Carter John M (Lucy), chef, h 148 W Cedar.
Carter John R (Georgia), h 4915 Muir, Ocean Beach.
Carter Jos H (Myrtle), bartndr Clarence Palmiter, r 1240 C.
Carter J Wm (Ida M), carp, h 2835 E.
Carter Mary J, r 3354, 29th.
Carter Mary K Mrs, r 1281 Essex.
Carter Mary L, r 2330 Fort Stockton dr.
Carter Nicholas (Myrtle), bartndr, h 1240 C.
Carter Ray (Marie) jockey, h 2518 N.
Carter Robt D (Carter & Schulte), r 2401 E.
Carter Ross S (Lois M), phys 861, 6th rm 700, h 759, 25th.
Carter Ruth B (wid Cassius), h 2266, 2d.
Carter Ruth R, r 2266, 2d.
Carter Theo E (Mary T), h 3192 M.
Carter Thos F (Kath B), contr, h 4169, 3d.
Carter Wm H (May B), rancher, h n s Diamond av nr Morrell, Pacific Beach.
Carter & Schulte (R D Carter, Rudolph Schulte), saloon 926, 5th.
Carteri Bertram J (Ingeburg), carp, h 4839, 37th.
Cartwright Alex (Irene G) cook U S A Fort Rosecrans, h 3020 India.
Cartwright Danl C, solr Met Life Ins Co, h 512 National av.
Cartwright Elizabeth, maid 2646 Front.
Cartwright Geo S (Ellen), dry goods 1523, 30th, h 1835, 30th.
Cartwright Leonard B (Maggie), foremn Rodney Stokes Co, h 4227 Iowa.
Cartwright Wm, r 1825 Newton av.
Carvell B Loretta, clk with The Marston Company, r 109 Washington.
Carvell Marie, tchr Emerson School, r 109 Washington.
Carvell Thos E (Delia S), carp, h 109 Washington.

Art Crafts Wall Paper & Paint Co.
CONTRACTORS
Wall Paper, Paints, Oils, VARNISHES, ETC.
SPECIFICATIONS, DESIGNS IN COLOR SCHEMES AND ESTIMATES FURNISHED
Main 1316
1224 Fourth St., San Diego, Cal.

If it's building material you want, see **THE DIXIE LUMBER AND SUPPLY CO.**
WE SELL EVERYTHING TO BUILD ANYTHING
BOTH PHONES UNIVERSITY AVE. AND OHIO ST.

Carver Clifford L, lndymn, r 3272 I.
Carver Dana G, bkpr, r 7825 Herschel av, La Jolla.
Carver Le Roy C (Alice) hat maker Mrs Lena Jacobson, r 217, 19th
Carver Ralph R (Christina M), r 1232, 14th.
Carver R, cook Morgan's Cafeteria, r 1954 Front.
Carver Thos, clk, r 2410 Albatross.
Carver Thos, usher Plaza Theatre.
Cary, see also Carey.
Cary Geo W, driver Klauber Wangenheim Co, r 2228, 1st.
Cary Nathan, r 4729, 38th, RFD 2, Bx 95.
CARY WM P, attorney-at-law 518 Union Bldg, 235 Broadway, r San Diego Yacht Club.
Casa Blanca Apts, Mrs Nancy L Lienan prop, 244 W Fir.
Casa Vida Apartments, Mrs Clarinda Comparet prop, 1556, 2d.
Casasnovas Frank, bellmn Hotel Kingston, r 461, 5th.
Casanovia Juan (Juana R), lab, h 660, 8th.
Casbere Harriet F, steno, r 2953 Logan av.
Casbere Robt B, tmstr, r 2953 Logan av.
Casbere Winnie Mrs, h 2953 Logan av.
Case, see also Kase.
Case Alma S (wid G W), r 3553, 31st.
Case Arthur, student, r 3073 Palm.
Case Chas C, r 4181 Wabash av, E. S. D.
Case Chas E, waiter, r 730, 7th.
Case Chas H (Julia E), auto opr Rex B Clark, h 1621 W Lewis.
Case Clarence E, plumber, r King Edward Hotel.
Case Don A, wringer Bay City Towel & Linen Supply Co, r 3624 Van Dyke, E. S. D.
Case Earl W, cook City Operating Dept, r 830, 8th.
Case Edwd N (Nellie B), phys, h 254 W Walnut av.
Case Emma V (wid G A), h 4170 Wabash av, E. S. D.
Case Erastus W (S Leora), field eng Volcan Land & Water Co, h 3073 Palm.
Case Florence, student State Normal School, r 3093 Myrtle av.
Case Fred B (Irene), h w s Woodlane 2 s of County blvd, S Chollas Valley, RFD 3, Bx 96-I.
Case Galusha L (Juanita M), clk, h 3079 Bway.
Case Hattie M (wid C C), h 4181 Wabash av, E. S. D.
Case Irma E, student, r 3073 Palm.
Case Mary D (wid J C), h 3354 Granada.
Case Mercedes, student, r 4181 Wabash av, E. S. D.
Case Ralph W (Elsie), asst eng Spreckels Cos, h 3051 Bway.
Case Ruth, clk W F Taylor.
Case Saml A (Lou C), carp, h 3554 Van Dyke av, E. S. D.
Case Verne, lab, r 812 K.
Case Wm (Stella), piano mover, h 729, 19th.
Casebeer Arthur J (Florence E), atty 235 Bway rm 408, h 1448 Dale
Casebeer Howard M (Emma F), phys 1007, 5th rm 212, h 2244 Market.

Barney & Barney
Insurance
Bonds, Loans
Liability
Compensation
PACIFIC MUTUAL LIFE INS. CO.
E. P. RIECKER, Agt.
Scripps Bldg.
Rooms 207-209

Palace Dry Cleaning and Hat Works
SUITS
Cleaned and Pressed
75c and 85c
HATS
Cleaned and Blocked
50c
Phones { Main 202 / Home 3106
920 Broadway
SAN DIEGO, CAL.

HOTEL YALE
LIVE WITH US IN COMFORT
IT'S AT FIRST AND F STS. PHONES--5310; HOME 4321

CALIFORNIA IRON WORKS INCORPORATED
PHONES, HOME 1336, SUNSET 1336
FOOT OF SEVENTH STREET, SAN DIEGO, CALIFORNIA
ENGINEERS, FOUNDERS, MACHINISTS
STRUCTURAL IRON AND STEEL CONTRACTORS
FREIGHT AND PASSENGER ELEVATORS

Hambly, Smith and Murphy
Hambly, Smith and Murphy
Hambly, Smith and Murphy
Hambly, Smith and Murphy
Hambly, Smith and Murphy
Funeral Directors
1570 4th
Tels M. 139
Home 1139

Casebeer Wilma, r 2244 Market.
Caselles Richd, lab, r 553, 5th.
Casey Carrie (wid H C), h 1029 K.
Casey Geo W, waiter, r 561, 5th.
Casey Jas, inmate County Hosp.
Casey John (Jean), h 5039 Hawley blvd.
Casey Josephine, clk, r 1936 G.
Casey Julia M Mrs, fur rms 940 Union.
Casey Louise E (wid P H), h 1859 Sheridan av.
Casey Martin, meat ctr C S Hardy, r 3851 Arctic.
Casey Olga S (wid J W), bkpr Pacific Tuna Canning Co, r 317 W Washington.
Casey Peter J, lab, r 546, 10th.
Casey Wm H, private U S A Fort Rosecrans.
Casey Wm V (Agnes C), meat ctr C S Hardy, h 3851 Arctic.
Cash Alma, r 3530, 4th.
Cash Crittenden (Nora B), gardener, r East San Diego.
Cash Jas G (Hattie), h 3530, 4th.
Cash Jeanette Mrs, matron Nurses Home County Hospital.
Cash Lilly M, r 2744, 5th.
Cash Thos (Maggie) rancher, h Mission Valley, RFD 2, Bx 129 D.
Cashell Mary E Mrs, h 2825 Redwood.
Cashler Chas L (Dora), slsmn, h 1069, 10th.
Casino Theatre, Mrs Anna Bell prop, 651, 5th.
Casinola Angelo (Angenlia), fishermn, h 1828 India.
Caskey John W (Anna M), h 546, 10th.
Caskie Sarah P (wid J N), r 1545, 29th.
Caspar Jos (Elizabeth), gro 3895 Woolman av, RFD 3, Bx 44-W.
Casper Grace L Mrs, h 4644 Alabama.
Casper Hortense V, r 4644 Alabama.
Cass Albro D (Mary A), painter, h 3727 Hugo av, E. S. D.
CASS CHAS L, real estate, insurance and loans 624 Broadway, h Morena.
Cass Harry A (Hotel Chickasaw), r 944 State.
CASS HOWARD W (Etta S) (Art Crafts Wall Paper & Paint Co), h 4406 Ohio.
Cass Isabella, tchr, r Morena.
Cass Laura L, clk T S Colville, r 3727 Hugo av, E. S. D.
CASS LEE R (May R) (Art Crafts Wall Paper & Paint Co), h 4393 Ohio.
CASS LEWIS S (Leota W) (Art Crafts Wall Paper & Paint Co), h 2279 Julian av.
Cass Rollin W, r 4393 Ohio.
Cassells John R, driller City Operating Dept, r 553, 5th.
Cassidy Chas A (Sophia M), h 4146 Mississippi.
Cassidy Frank, cigars 535 F, r 2055 Logan av.
Cassidy Jas H (Nellie R), bldg contr 2680 Logan av.
Cassidy Peter, saloon 450, 5th, h 3315, 4th.

T. H. SHORE AND STAFF
Advertising
Planned
Written
Placed
Spreckels Bldg
MAIN 320

Fintzelberg & Steinmetz
RENTS COLLECTED, PROPERTY MANAGED
759 SIXTH STREET, Express Block Sunset Main 829. Home 1329

H. A. CAMERON CO. INSURANCE BONDS
THE OFFICE OF EFFICIENCY UNION BUILDING
PHONES--MAIN 4953 HOME 1788

Cassidy Robt E (Lavinia E), warehsmn Standard Oil Co, h 2055 Logan av.
Cassidy Thos M, commanding officer U S Naval Coal Depot, Pt. Loma.
Cassidy Walter J, corp S C Aviation School, North Island.
Cassie Eben (Helen), horseshoer 554, 8th, h 27 Evans.
Cassin John E (Mary A), line foremn Fire Alarm and Police Tel, h 2823 Webster av.
Cassin Thos, r St Joseph's Hospital.
Cassius Jas, janitor, r 2721 C.
Casson Henry, clothing 1154, 2d.
Casson Thos (La Jolla Bath House), r Colonial Apts, La Jolla.
Castagnola Angelo (Mary), h 1828 India.
Castagnola Bartolomeo, fishermn, r 2066 Arctic.
Castagnola Luigi (Louise), fishermn, h 2419 Arctic.
Castagnola Matteo (Maria), h 2066 Arctic.
Castagnola Philip, fishermn, r 2066 Arctic.
Castagnoli Alfd, lab, r 1752 Kearney av.
Castagnoli Eliza (wid John), h 1752 Kearney av.
Castagnoli Jos, lab, r 1752 Kearney av.
Castagnoli Wm, lab, r 1752 Kearney av.
Castanino Tony (Emily), lab, h 434, 28th.
Castapulos C, lab S D Cons G & E Co, r 1848 Titus.
Castel Louis, silvermn U S Grant Hotel.
Castellano Abel G (Mary M), tmstr, h 3265 N.
Castellano Antonio, blootblk, r 1508 C.
Castellano Michl, bootblk, r 1508 C.
Castellanos Estalado (Rose), lab, h 2815 Valle pl.
Castellanos Mariana, r 1843 Irving av.
Castello Paul (Ida), foundry hlpr Standard Iron Wks, h 32d and I.
Casterline Myron N (Mary), carp, h 4555, 41st, RFD 4, Bx 153-L.
Castien John E (Carrie E), oculist, h 4705 Pescadero, Ocean Beach.
Castillo Jesus Mrs, r 2110 Newton av.
Castillo Jose, cementwkr, h 932 Front.
Castillo Jos, private S C Aviation School, North Island.
Castillo Lucia Mrs, h 524 W Grape.
Castillo Maria, r 932 Front.
Castle Alec H, carp, r 4533 North av.
Castle Alice F, music tchr, r 4533 North av.
Castle Cath F Mrs, h 4533 North av.
Castle Geo E, slsmn Auto Tire Co, r 4533 North av.
Castle John E, r 1492 K.
Castle Kathleen F, clk Mrs Magda Adams, r 4533 North av.
Castle Maude E, r 2309, 5th.
Castle Nora A, dressmkr, r 4533 North av.
Castleman Chas, mach, r 1492 K.
Casto Danl, phys U S M C, h 1229, 10th.
Casto Mary Mrs, h 2863 Whitman, Old Town.
Castro Genaro (Antonia), lab, h 1740 Main.

Life, Accident, Etc.
G.et
A.etna-ized
BY
GIST
INSURANCE
SERVICE
—
GILMAN A. GIST
202 Owl Bldg.
MAIN 188

Information
Bureau

International
Theosophical
Headquarters

Point Loma
California

330
Broadway

U. S. Grant
Hotel Bldg.
Near Entrance

CANDIES LIGHT LUNCHES
KEMP'S SODAS
209-211 BROADWAY

CARMICHAEL & McMAHON CO.
THIRD AND ASH STS. UNDERTAKERS MAIN 5501 HOME 4604

An Accident is not Always a Disaster
If you have first insured your income with
NEAL & HOME
625 E St.

P. M. DAIRY ASS'N
Manufacturers and Distributors of
Purity Dairy Products
—
COTTAGE CHEESE
ICE CREAM
BUTTER
CREAM
MILK
KEFIR
12th & K Sts.
Phones
HOME 2034
SUNSET 3311

Castro Guadalupe, r 1475 J.
Castro John B (Josephine), lab, h 3292 J.
Castro Jose (Magdalena), lab, h 1048 State.
Castro Josephine, lndrs Sanitary Lndy, r 647 Front.
Castro J Mrs, emp St Joseph's Hospital.
Castro Louise, cashr John Bruner, h 4064, 1st.
Castro Magdalena, lndywkr Excelsior Lndy, r 1048 State.
Castro Mary (wid Manuel), h 2856 Whitman, Old Town.
Castro Pedro (Maria T), lunch wagon, h 1245 J.
Castro Rudolfo (Semona), lab, h 1640 Logan av.
Castro Trinidad O, lab Union Brick Co, r Rose Canyon.
Castro Winslow (Josepha C), h 4373, 30th.
Castro Wm B, cook Golden West Cafe, r 917, 4th.
Casty Bartholomew (Christine), carp, h 929, 18th.
Casty Robt C (Alice B), bicycles 2565 M, h 436, 32d.
Cate David (Susan), h 335 Hoitt.
Cater Robt, private S C Aviation School, North Island.
Cathcart E Howard, r 506, 22d.
Cathcart John L (Amy E), mgr Electric Laundry Co, h 506, 22d.
Cathcart Kate E, student, r 506, 22d.
Catholic Cemetery, Peter O'Malley supt, W Washington nr Randolph
Catino Salvador, tmstr Pioneer Truck Co, h 425, 7th.
Caton Isabel E (wid Thos S), prop Altamar Apts 1107 Prospect, La Jolla.
Caton Marion E (wid W E), h 4410, 45th, RFD 1, Bx 91-C.
Caton Ralph A, firemn, r 920 Golden Park av, Roseville, Pt Loma.
Caton W Clifford, electr, r 920 Golden Park av, Roseville, Pt Loma.
Cattell Annie, dressmkr Mrs K Michele, r 3744, 7th.
Cattell Sallie, dressmkr 3744, 7th.
Cattron John, baker C E Pinkston, r 1480 Market.
Caudell Cecil W, officer U S N, r 3620 India.
Caudell Jesse C, seaman U S N, r 3620 India.
Caudex Clovie (Irene), tester, h 1031 University av.
Caudillo Petra, emp St Joseph's Hospital.
Caufield Henry J (Love C), bkpr Western Metal Supply Co, h 3762, 10th.
Caughey Annie M (wid J Y), h 4320 Campus av.
Caughey Bert W (Laura), buttermkr Hage's Creamery, h 3612, 30th
Caughey,Constance, tchr Hamilton School, r 2134, 5th.
Causey Ernest, barber John McNeil, r 2056, 4th.
Cavagna Eugenio (Adelaide), shoemkr 928 Prospect, La Jolla, h 7660 Fay.
Cavalini John E, clk New Southern Hotel, r 1159, 6th.
Cavallini Natale (Mary), gardener, h 1326, 10th.
Cavanaugh, see also Kavanaugh.
Cavanaugh Doretha, student State Normal Sch, r 1324 Edgemont av.
Cavanaugh Herman J, bkpr, r 1324 Edgemont av.
Cavanaugh Jas P (Mary H), trav slsmn, h 1324 Edgemont av.
Cavanaugh Peter F, tmstr Mrs J Goodpaster, r 1147, 7th.

Hotel Churchill EUROPEAN
100 OUTSIDE ROOMS, 50 WITH BATH
O. L. CHURCHILL, OWNER ED. ALLEN, MGR. 9TH AND C

CHAS. F. O'NEALL
966 6TH ST. Phones: Home 3590, Main 252
LOANS
REAL ESTATE
FIRE INSURANCE

Cavanaugh Robt E, r 1324 Edgemont av.
Cavenaugh Wm J (Nora P), meat ctr C S Hardy, h 2136 M.
Cave Alice (wid Edwd), dressmkr 3820 Center.
Cave Herbt E (Winifred), gro 1731 University av, h 3785 Park blvd.
Cave Louisa Mrs, fur rms 412 Beech.
Cave Nell, tchr S D High Sch, r 1471, 8th.
Cave Thos H (Grace D), bldg contr, h 4250 Pauly av, E. S. D.
Cave Thos S, r 4250 Pauly av, E. S. D.
Cave Virtue (wid Wm), h 4134 Colonial av, E. S. D.
Cavel Josephine (wid Nelson), h 2750 Bway.
Cavel Theo O, clk Holzwasser Inc, r 3545, 4th.
Cavell Lucia B Mrs, r 1716 Glenwood dr.
Cavell Ray C, chief dftsmn S D Cons G & E Co, h 1716 Glenwood dr.
Cavender Frank, clk U S Grant Hotel.
Cavileer Walter J, clk P O, r Coronado.
Cavins Fred E (Kittie E), mach W L Gilmore, h 4161 University blvd.
Cavins Wilhemina (wid J M), h 2964 Hawthorn.
Cavoli V Ettore (Clementine), mason S D Cons G & E Co, h 43, 18th.
Caward Edith M Mrs, dressmkr, 5058 Newport av, Ocean Beach, h 5036 Cape May av.
Caward Lucius F (Newport Rest), h 5036 Cape May av, Ocean Beach.
Cawley Chas W (Elsie V), mgr Rapid Transfer Van & Storage Co and cement contr 866, 7th, h 1630, 7th.
Cawthorn Knute C, gas mkr S D Cons G & E Co, r 214 West F.
Cawthorne Elsie M, playwright, r 1055, 5th.
Cayce Mattie Sue, slswmn, r 4273 El Cajon blvd, E. S. D.
Cayce Nell M, steno Gordon, Goodwin & Co, r 4273 El Cajon blvd, E. S. D.
Cayce Rebecca Mrs, seam, h 4273 El Cajon blvd, E. S. D.
Cayce Wm G, student, r 4273 El Cajon blvd, E. S. D.
Cayot Jos F (Belle) prop Roanoke Apts, h 7768 Girard av, La Jolla.
Cayuga Garage, Benj Burnette prop 1323, 1st.
Caywood Fredk J (Myrtle), electr, h 1301 Hornblend av, Pacific Beach.
Cecena Frank (Glorinda), lab, r 1224 Front.
Cecenia Vido, emp St Joseph's Hospital.
Cedarcrest The, Mrs Anna Scott prop fur rms 1631, 5th.
Celiceo Jose M (Julia M), painter, h 4046, 8th.
Celoma Jos (Annie), sculptor, h 245, 33d.
Cement Mabel M, r 3705 Van Dyke av, E. S. D.
Censio Domino, h 7583 Cuvier av, La Jolla.
Centi Lorenzo, gro 3312 Market.
Central Christian Church, Rev W E Crabtree pastor, F se cor 9th.
CENTRAL GARAGE (ESCONDIDO), Albert F Hubbard prop, Escondido. (See adv Escondido sec.)
Central Garage, McBride & Masterson props, 1041 Columbia.

IRWIN & CO.
HAY, GRAIN
FLOUR,
MILL FEEDS,
POULTRY
FEEDS,
GRAIN BAGS,
WOOL BAGS,
SACK
TWINE,
COAL
Main office
FOURTH AND K
PHONES:
MAIN 440
HOME 1440

GEO. E. BRIDGEFORD
GENERAL INSURANCE
PHONES, HOME 2634
MAIN 2530
303 Southern Title Bldg.

KETTNER & SALMONS
The Insurance Men
Pacific 244
Home 1344
WRITE Life Fire Burglary
Health Bonds Automobiles
Accident Liability Plate Glass
Southern Title Building

Hartwell Electric Co.
955 SIXTH STREET
Motors and Dynamos
Sold, Rented and Repaired

Johnson-Saum Company
FUNERAL DIRECTORS
LADY ASSISTANT
N. W. Cor. Fourth & Ash
TELEPHONES SUNSET, MAIN 158 HOME 1158

Central Methodist Episcopal Church, Rev O W Reinius pastor, Sampson se cor Harrison av.
CENTRAL MORTGAGE BUILDING, Thos G Forbes manager, 1015, 1st.
Central Mortgage & Investment Co, J C Rice pres, Burkill Jacques v-pres, A D F Gardner sec-treas, 1015, 1st rm 416.
Central School, W W Jones prin, Conklin av sw cor Anna, E. S. D.
Central Sheet Metal Works, Thos Seevers prop, 335 G.
Centralia The, Mrs Marie Halvorsen prop 1404 K.
CENTURY INSURANCE CO (Edinburgh, Scotland), Charles W. Oesting agt, 241-243 Spreckels Bldg 121 Broadway.
Certreno Albt, painter Bogardus & Lunk, r 3957 Alabama.
Cervantes Antonio, r 1745 Atlantic.
Cervantes Frank, student, r 1745 Atlantic.
Cervantes Leophar (Maria), lab, h 4438, 42d, RFD 4, Bx 153-J.
Cervantes Simon (Rosie), yeoman, h 1745 Atlantic.
Cervantes Simon jr, student, r 1745 Atlantic.
Cerveny John (Flora), tailor Wm McCreesh, h 4253 Fairmont av, E. S. D.
Cesare Poli, clk Southern California Wine Co, r 446, 13th.
Cesena, see also Sesena.
Cesena Alexandra O, tmstr Pacific Wood & Coal Co, r 2834 L.
Cesena Alfonso, tmstr, r 651, 17th.
Cesena Ben, driver Home Supply Co, r 2679 M.
Cesena Danl S (Josephine), cement wkr, h 146, 18th.
Cesena Elena (wid Valentino), h 651, 17th.
Cesena Fidel (Vina J), tmstr, h 4338 Ohio.
Cesena Fredk, r 651, 17th.
Cesena Henry, r 651, 17th.
Cesena Julian (Mary), tmstr, h 7332 Gerard, La Jolla.
Cesena Lizandro, lab, h 2834 L.
Cesena Manuel, carp Scripps Institution, h La Jolla.
Cesena Manuel (Jane), h 4336 Ohio.
Cesena Marcelena, r 4339 Idaho, RFD 4, Bx 207-M.
Cesena Pertonila, emp St Joseph's Hospital.
Cesena T, emp Pioneer Truck Co.
Cesmat Hilare L (Kath), sheep buyer C S Hardy, h 4170 Bachman pl
Cesmat Leon B (Marguerite), dep sheriff Court House, h 767, 20th.
Cesmat Louis E, r 4170 Bachman pl.
Cespedes Danl B, billiards 544, 5th.
Chacon Jos (Daisy), lab, h 2967 K.
Chacon Jos M (Dora), tmstr, h 260, 17th.
Chadwick Chas T (Jennie L) (San Diego Truck Co), h 1146, 12th.
Chadwick F, meat ctr C S Hardy.
Chadwick Geo W (Maude), driver C S Hardy, h 1629 Union.
Chadwick Gertrude M, bkpr S D Truck Co, r 1146, 12th.
Chadwick Ida Mrs, cook, h 3617 Highland av, E. S. D.
Chadwick John J, barber 643 F, r 715 Bway.

Naylor Gem Co.
Jewelers Miners and Cutters of Precious Stones
We have our own mines of Tourmaline, Beryl, Turquois, Hyacinth and Garnet
330 Broadway
U. S. Grant Hotel

P. W. LAUREEN
1026 4th Street, U. S. Grant Hotel
TAILOR AND IMPORTER

V. WANKOWSKI & CO., INC.
V. WANKOWSKI, PRESIDENT W. McCLELLAND, VICE PRES. & SECY.
Loans, Real Estate, Insurance, Surety Bonds. PHONES: Main 2029 Home 1315 341-342-343 Spreckels Theatre Bldg.

Chadwick Richd W (M Emma), police, h 5075 Santa Monica av, Ocean Beach.
Chadwick Warren T (Anna N), mgr S D Truck Co, h 4322 Sierra Vista.
Chadwick Wm J, h 4742, 41st.
Chadwick Wm L, carrier P O, r Coronado.
Chaffee Amos, r 3942 Alameda dr.
Chaffee Beulah, student, r 4375 Georgia.
Chaffee Nellie, server Morgan's Cafeteria, r 3917 Cleveland av.
Chaffee Olaf N, h 3942 Alameda dr.
Chaffee Olive M, server Rosemont Cafeteria, r 3972 Cleveland av.
Chaffee Wm N (Sarah H), elect eng S D Elec Ry Co, h 634 Robinson av.
Chaffin Millard L, insp U S Immigration Service, r San Ysidro.
Chaffin Orrin L (Lilia F), asst mgr U S Grant Hotel, r same.
Chaler Frances, r 3770 Wellborn.
Challand Otis C, gro 1214, 4th.
Challis Geo, deckhd S D & Coronado Ferry Co, r Coronado.
Chalmers Fay, tchr, r 2957 Union.
Chalmers John, private U S A Fort Rosecrans.
CHALMERS MOTOR CARS, Tefft Motor Car Company distributors, B ne cor 7th. (See page 7.)
Chalmers Ula M, tchr Washington Sch, r 2957 Union.
Chalmers Wm F (Monnetta G), dep Co Auditor, h 2957 Union.
Chamber of Commerce of La Jolla, see La Jolla Chamber of Commerce.
CHAMBER OF COMMERCE OF SAN DIEGO COUNTY, see San Diego Chamber of Commerce.
Chamberlain, see also Chamberlin.
Chamberlain Chas E, nursery 7775 Ivanhoe av, La Jolla.
Chamberlain Chas W (Louise T), clk G H Becker, h 1846 I.
Chamberlain Jos, inmate County Hospital.
Chamberlain Kath B (wid Wm H), r 1340, 4th.
Chamberlain Wm A (Jennie), tire repr Gavin & Williams Co, h 4835 Niagara, Ocean Beach.
Chamberlain Willson (Kate N), h 5035 W Pt Loma blvd, Ocean Beach.
Chamberlin, see also Chamberlain.
Chamberlin Lawrence S, sec Pedrara Onyx Co, r Coronado.
Chambers Alonzo D (Evelyn), eng, h 1431, 4th.
Chambers Chas (Alice), florist, h 1630, 3d.
Chambers Chas R (Sylvia), hlpr S D Cons G & E Co, h 3068 J.
CHAMBERS CLAUDE L (Blanche) (Crouch & Chambers), h 610 W Washington.
Chambers Ernest G (S Viola), tmstr, h 3613 Copeland av, E. S. D.
Chambers Evelyn Mrs, seam Fitzpatrick & Kessell, r 1439, 4th.
Chambers Fannie S (wid W H), h 1530, 9th.
Chambers Florence, student, r 818, 6th.
Chambers Geo J (Emily N), 2d hd gds 822, 6th, h 818 same.

MUEHLEISEN TENT AND AWNING CO.
Manufacturers of
Tents Awnings and Covers
Flags, Sails and Camp Furniture
753-755 Fourth Street
Both Phones

HOME 4127
MAIN 4697
A. H. Jedlick Co.
Exclusive Ladies' Tailors
1131 6th St.
SAN DIEGO CAL.

IT'S OUR BUSINESS TO MIND YOUR BUSINESS
919 SIXTH STREET SAN DIEGO MASTEN & KENDALL RENTALS INSURANCE
REFERENCE: ANY BANK OR TRUST COMPANY PLACE THE MANAGEMENT OF YOUR PROPERTY IN OUR CARE

The Underground Geography of San Diego is no pipe dream to
R. G. TREFZGER THE HEIGHTS PLUMBER 1405 University Ave. He is a pioneer and knows the lay of the pipe and can save you money
TELEPHONES HILLCREST 368, HOME 9426

NEARPASS' SEED STORE
522 SIXTH STREET
The LEADING SEED HOUSE IN SAN DIEGO—Established 1897
Agents for CYPHERS Incubators
BOTH PHONES

GASOLINE OILS REPAIRING Accessories
Golden State Garage
D. K. Griffith 6th & I
Phones M. 1802 Home 1850

Chambers Lilburn B, private S C Aviation School, North Island.
Chambers L D, helper U S Grant Hotel, r 1431, 4th.
Chambers Minerva (wid John), h 2026 National av.
Chambers Olive B M (wid Edwd), matron Co Jail.
Chambers Riley A (Carrie B), pipe fitter S D Cons G & E Co, h 1614 I.
Chambers Sophie, r 4532 Terrace dr, RFD 2, Bx 308-E.
Champ Ada F (wid Clark), artist 1552, 6th.
Champ Gerald F, solr T F Shore & Staff, r 1552, 6th.
Champ Harold (Margt), auto opr, r 2496 F.
Champion Edwd (Euphenia L), sec Benbough Furniture Co, h 3745, 1st.
Champion Thillia M (wid Wm), nurse, r 841, 2d.
Champlain Henry J, r 1022, 13th.
Champlin Geo J (Clara J), real est, h 1445 Granada.
Chan Wm, h 525, 13th.
Chandler Cata O (wid Wm), h 7432 La Jolla blvd, La Jolla.
Chandler Chas T (Addie B), pres University av Bank, h 3929, 4th.
Chandler Florence W, r 3623 Louisiana pl.
Chandler Floyd, waiter Mace Dunbar, r 1333 Front.
Chandler Gladys, r 3623 Louisiana pl.
Chandler Hardy (Millie), janitor First Baptist Ch, h 910, 10th.
Chandler Henry A, student, r 3929, 4th.
Chandler Henry T (Kath M), h 2150, 1st.
Chandler Homet B (Margt F), clk Hillcrest Co, h 3791, 6th.
Chandler John H, clk Bull Dog Cigar Store, r 1572, 6th.
Chandler Jos C (Ida), plasterer, h 3573 Orange av, E. S. D.
Chandler Joseph D, student, r 3573 Orange av, E. S. D.
Chandler Jos H, lab C S Hardy, r 344 West E.
Chandler Kathleen, r 3929, 4th.
Chandler Mae, nurse 1468, 1st.
Chandler May F (wid A L), h 1930 Madison av.
Chandler Margt A (wid Lafayette), h 1724 F.
Chandler Ora B (Maud), nursery 3522 Cabrillo, E. S. D.
Chandler Ralph J, mgr Star & Crescent Boat Co, r U S Grant Hotel.
Chandonia Carl, rubber mixer Savage Tire Co, r 540 Sicard.
Chandonia Clarence C, firemn, r 540 Sicard.
Chandonia Inez L Mrs, r 2693 Logan av.
Chaney Albt (Etta M), h 822 Prospect, La Jolla.
Chaney Geo W (Ruth), cond S D Elec Ry Co, r 4535 Campus av.
Chaney Harry S, r 604 Cedar.
Chaney John B, dept mgr S D Union and Tribune, h 604 Cedar.
Changalakis John, clk Jas Econone, r 953, 11th.
Channey J E, r Golden West Hotel.
Channing Club, Mrs H E Ricksecker pres, meets at First Unitarian Church.
Chanter Alberta, r 2238 Woolman av.
Chanter Emma L Mrs, milliner, r 1231, 25th.
Chanter Fredk C (Emma L), slsmn John Chanter, h 1231, 25th.

The San Diego Union

W. F. LUDINGTON CO. GENERAL INSURANCE AND SURETY BONDS MARINE INSURANCE
234-235 SPRECKELS BLDG.

Chanter Florence A, r 2238 Woolman av.
Chanter John (Annie) (John Chanter Furn Co), h 2238 Woolman av
CHANTER JOHN FURNITURE CO (John Chanter), furniture, carpets, draperies, etc., 607 H (Market) se cor 6th.
Chapel Chas A (May R), h 4985 Newport, Ocean Beach.
Chapin Alice, matron Children's Home, r 16th ne cor Ash.
Chapin Clyde D, r 2025 Fort Stockton dr.
Chapin Erwin J (Lillian C), h 430 Upas.
Chapin Fredk E (Lucy S), music tchr 3912 Center.
Chapin Helen L, r 123 W Fir.
Chapin Joel B (Minnie E), prop French Lndy, h 2220, 20th.
Chapin Kath P (wid L J), h 123 W Fir.
Chapin Sidney D (Sarah M), contr, 2025 Fort Stockton dr.
Chaplan Louis, cook 540 Laurel.
Chapman Alfd H (Mary E), auto opr, h 346, 18th.
Chapman Amy G Mrs, waiter, r 2104 Market.
Chapman Chas F (Anna M), eng Am Natl Bank Bldg, r National City.
Chapman Chas R, dairy Broadway se cor Reed av, Pacific Beach.
Chapman Chester C (Nellie), slsmn Standard Oil Co, h 2256 Newton
Chapman Cole (Ella), expmn 3074 Colton av.
Chapman Frieda F Mrs, music tchr, r 3775 Utah.
Chapman Jas L, landscape engr 720 Robinson av.
Chapman John W (Maud A B), driver, h 2841 Franklin av.
Chapman Louis V, r 1335 J.
Chapman Lucy, maid 3340 Park av.
Chapman Mark, porter S H Price, r 118 W Ash.
Chapman Mary, inmate County Hospital.
Chapman Mary E (wid Jas S), h 2426 I.
Chapman Minerva J, artist 720 Robinson av.
Chapman Norman, janitor Gordon Arms Apts, r 118 W Ash.
CHAPMAN RICHD A (Marie de Beau) little farms and homes on easy payments 836 Broadway, h 3905 Eagle.
Chapman Rudolph (Willemmier), usher, h 1432 India.
Chapman Russell (Marie), cashr S D Lmbr Co, h 2030 India.
Chapman Walter L (Amy G), driver, h 2104 Market.
Chapman Ward C (Anna E), clk P O, h 1717 State.
Chappell Chas C (Anna K), dep Co Treas Court House, h 3620 India
Chappell Earl L (Blanche L), printer S D Union, h 2784 K.
Chappell Liffey (Grace), h 1065 University av.
Chappell Mary Mrs, nurse 410 West E.
Chappell Thos W (Martha), h 2427 L.
Chapton Louis S, r 1247 Columbia.
Charland Oscar, janitor, h 3837 Beta.
Charles Amelia S (wid E W), h 1714 W Stockton.
Charles Henry (Geraldine), lab, h 2554 I.
Charles Mabel R, tchr Francis W Parker School, r 1714 W Stockton
Charles Saml E (Fannie), h 1714 B.
Charles Shirley M, tchr S D High Sch, r 1714 W Stockton.

SAN DIEGO TILE & WOODSTONE CO.
Display Rooms, Office and Warehouse: 758 FRONT ST. MAIN 4871
CONTRACTORS AND JOBBERS IN ALL KINDS OF FLOOR, WALL AND MANTEL TILE
EXCLUSIVE AGENTS FOR WOODSTONE IN SAN DIEGO AND IMPERIAL COUNTIES

SOUTHERN TRUST AND SAVINGS BANK
ONE OF THE STRONGEST IN THE WEST

PACIFIC PHONE MAIN 2728

VREELAND & EVERTS

703 AMERICAN NAT. BANK BLDG.

PUBLIC ACCOUNTANTS

J. C. Packard

BOOK STORE and PRINT SHOP

CIRCULATING LIBRARY

831 SIXTH ST.

Charles Sig A (Carrie), h 1527 F.
Charliebois Frank, barber, r 830 G.
Charlton Eugenia Mrs, gro 825, 13th.
Charlton John G (Eugenia), clk S C Buss, h 825, 13th.
Charlton Lillian A, r 4585 Georgia.
Charoli Jos (Virginia), lab, h 1027, 32d.
Charpiot Saml A (Julia E), asst postmaster Pt Loma, h 3509 Jennings, Pt Loma.
Charrelde Francisco, kitchen hlpr U S Grant Hotel.
Charroin Eugene L, sheet metal wkr Central Sheet Metal Wks, r 226 B.
Charters John H (Maud M), h 4142 Pauly av, E. S. D.
Charters Olive E, r 4142 Pauly av, E. S. D.
Chartrand Mary A (wid Frank), hair dresser The Misses Richards, h 1508 Arctic.
Chartres-Martin Ernest P (Emma), phys 121 Bway rm 545, h 2641, 1st.
Chasca Jose (Josie), lab, h 424, 13th.
CHASE A B PIANOS, Gray, Maw Music Co Inc agts 1256-1260, 5th.
Chase Benj F (Duncane), bartndr Wm Bauman, h 33, 16th.
Chase Burch, r 7724 Prospect pl, La Jolla.
Chase Chas A (Josephine), h 1668, 9th.
Chase Chas C (Sarah A), lab City Operating Dept, h 3135 National
Chase Della H (wid H A), tchr Lincoln Sch, r 312 Brookes av.
Chase Dorothy R, student, r 312 Brookes av.
Chase Emily Mrs, fur rms 1066, 1st, r 119 West C.
Chase Eulalie A, clk with The Marston Company, r 1066, 1st.
Chase Evelyn, dressmkr, r 943, 18th.
Chase Geo A (Civillia), auto opr, h 27, 16th.
Chase Geo E (Clara), field rep Rural Relief Assn, h 720 Fort Stockton dr.
Chase Geo I (May A), eng, h 4172, 1st.
Chase Harlan, painter, r 943, 18th.
Chase Helen S M (wid A J), housekpr Expo Hosp Pan-Cal Intl Expo
Chase Herbt P (Lulu D), clk Brunswig Drug Co, h 4073 Wabash av.
Chase Jarothman P, cigars 118 Bway, r 27, 16th.
Chase Jessie A, bkpr J Jessop & Sons, r 826 Sampson.
Chase Josephine T, r 2943, 2d.
Chase Lila K, hlpr Gould & Post, r 1041, 15th.
Chase Lionel A (Madeline), auto repr J A McCaddon, h 342 W Beech
Chase Paul E B (Alice M), h 7724 Prospect pl, La Jolla.
Chase Ralph W (Reta), cannerymn, h 1570, 8th.
Chase Sarah A (wid C M), h 4620 North av.
Chase Thurston P (Emily), r 119 West C.
Chase Waldo H, civ eng, r 312 Brookes av.
Chase Wm C (Lilla M), shoe repr 1014, 6th, h 1041, 15th.
Chase Wm H (Mary), painter, h 943, 18th.
Chastain Thos M B (Sarah E), lab, h 4620 Hawley blvd.
Chater Marie K Mrs, clk S D Humane Society, r Encanto.

MISSION WINE CO.

AGENTS WIELAND BEER

DELICATESSEN
FAMILY TRADE A SPECIALTY

1166-1172, 5th
PHONES
Home 1367-1267
Main 367-3343

NO BAR

PARADISE VALLEY SANITARIUM
NATIONAL CITY, CAL.

Willard STORAGE BATTERY L.B.A. TRADE MARK REGISTERED
1251-57 FOURTH ST.
J. Stanley La Sha IGNITION STATION
Willard STORAGE BATTERY L.B.A. TRADE MARK REGISTERED
MAIN 693

Chatterson Cragg, student, r 3588, 1st.
Chatterson J Marshall (Ida C), (Hoff & Chatterson), h 3588, 1st.
Chatterson Margaret, student State Normal School, r 3588, 1st.
Chatterson Willowdean, student, r 3588, 1st.
Chauro Dala, server, r 646 Bway.
Chavez Andria (wid John), h 3153 J.
Chavez Antonia Mrs, r 1521 Atlantic.
Chavez Jesus (Guadalupe), lab, h 2460 Jefferson, Old Town.
Chavez Mabel, dom 4169, 3d.
Chavez Marcelino (Abelina), lab, h 1521 Atlantic.
Chavez Nicholas (Rita), lab, h 1646 Arctic.
Chavez Peter (Frances), lab, h 3824 Woolman av.
Chaviz Abelina, r 1521 Atlantic.
Chauvaud Louis, cook, h 4145, 3d.
Cheairs Lucius P (Florence B), h 1412 Dale.
Cheatham C Sterling, student, r 739, 20th.
Cheatham Edith C (wid O D), tchr Lincoln School, r 739, 20th.
Cheatham Lilburn L (Mary E), h 4201 Cleveland av.
Cheatham Mabel, tchr Stockton School, r 739, 20th.
Cheatham Mary E Mrs, Christian Science pract 235 Bway rm 410, r 4201 Cleveland av.
Chee Kung Tong (Chinese Free Mason) 428, 3d.
Cheek Harry B, collr The Pacific Outfitting Co, r 1122 Union.
Cheesewright Chas (Josephine), brklyr, h 3661 Arnold.
Cheesewright Fred C (Verena M), patternmkr Cal Iron Wks, r 2043 C.
Cheesewright Jessie, milliner, r 3661 Arnold.
Chegwidden Theo L (Annie), clk, h 126 W Date.
Chegwidden Thos (Susie L), bldg contr, h 2979 C.
Chejstovsky Chas (Josephine), tailor, h 2950 M.
Chejstovsky Frank (Elizabeth), hat clnr 1228, 4th. h 2645 M.
Chejstovsky Josephine, clk, r 2950 M.
Chellieu Donald A (Ellen E), bkpr Globe Grain & Milling Co, h 3102 Moore, Old Town.
Chellis Jas H (Gennelle R), carp, h s s Olive av nr Hugo av, E. S. D.
Chemberlin Wm F (Elizabeth P), watchmn Frevert-Bledsoe Furn Co, h 3247 I.
Chen Sung Tsai, concession Foreign & Domestic Ind Bldg, Pan-Cal Intl Expo, 220 J.
Chenault O, r 715 Bway.
Cheney Chas, messgr Pac Messgr Service.
Cheney Chas B (Librada), stone ctr Simpson-Pirnie Granite Co, h 1739 Julian av.
Cheney Chas G, clk, r 1739 Julian av.
Cheney Claire, clk, r 3831 Arctic.
Cheney Eliza F (wid E W), h 3167 Newton av.
Cheney Eugene A, singer, r 1739 Julian av.
Cheney Geo A, mgr Cristobal Cafe, Pan Cal Intl Expo.
Cheney G Carroll (Mabel E), carrier P O, h 1022 S 32d.

LOUIS KIRSHBAUM
GRAND PRIZE 1899 FOR SUPERIOR TAILORING
HIGH GRADE LADIES' AND GENTS' TAILOR
PHONES { Main 1532 Home 4961
414 B STREET

The Thiel Detective Service Co.
F R. CLAYTON Manager
PHONE SUNSET MAIN 2350
Los Angeles Office, Suite 926 Washington Bldg.
PHONE HOME A 2844

LEIGHTON McMURTRIE
320 BROADWAY, U. S. GRANT HOTEL BUILDING
REAL ESTATE
INSURANCE
MORTGAGE LOANS

HOME 4328
PACIFIC 1478
ROOD-PETERS COMPANY
Real Estate and Loans
Bonds
Insurance
Workmen's Compensation
909 Seventh Street
San Diego, Cal.

Cheney Hattie E (wid Warren), h 3831 Arctic.
Cheney John V (Sara Louise), h 220, 20th.
Cheney Lillian, clk, r 1632, 4th.
Cheney Mabel, r 1739 Julian av.
CHENEY TALKING MACHINES for sale by Thearle Music Co 640-644 Broadway.
Chenhall Bertha M Mrs, mgr Sutherland Fruit Co Exhibit, Pan-Cal Intl Expo, r 2230 Albatross.
Chenhall David, h 2230 Albatross.
Cherington Wm S (Helen) (Cherington & Gardner), h 3768 Herman
Cherington & Gardner (W S Cherington, R T Gardner), opticians 971, 5th cor Bway.
Cherokee Apts, 3629 Front.
Cherry Gladys G, clk G H Becker, Chula Vista.
Cherry Howard M (Josephine C), watchmn Park Dept, h 4076, 4th.
Cherry John E (Jennie), carp, h 830, 16th.
Cherry Nathan H, corp U S A Fort Rosecrans.
Cherry Roma L, clk Wiley B Allen Co, r 4076, 4th.
Cherry Zella, tchr Brooklyn Height School, r 830, 16th.
Chertok Annie Mrs (Siefert & Chertok), 1141, 17th.
Chertok Isidor (Annie) mfrs agt 1015, 1st, rm 317, h 1141, 17th.
Chesbro Frank, porter, r 843, 4th.
Chesley Elizabeth, r 4198 Jackdaw.
Cheley Eva J, r 4198 Jackdaw.
Chesley Jas A, rancher, h 4198 Jackdaw.
Chesley Jos C, cashr Fred Harvey rest, r Santa Fe Station.
Chesnaye Kath Mrs, h Abbott nr Voltaire, Ocean Beach.
Chesnut Grace C, r 4169 Pauly av, E. S. D.
Chesnut Investment Co, M F Chestnut mgr, 964, 5th rm 505.
Chesnut Martin F (Margaret), mgr Chesnut Inv Co, h 4169 Pauly av, E. S. D.
Chess Albt B (Beatrice), elec, h 2820 Howard av.
Chessum Geo S, boys sec Y M C A, r 3560 Chamoune av, E. S. D.
Chester Chas, sergt S C Aviation School, North Island.
Chester Harry, lab, r 1473 F.
Chester Louis, cigars 517, 4th.
Chetham Amanda Mrs, r 2551 A.
Chetham H Florence, sec S D High School, r 2551 A.
Chetham Mary E, h 4201 Cleveland av.
CHEVROLET AGENCY (San Diego Motor Co), Broadway se cor State.
Chewning Chas W, lab City Operating Dept, r 3527 Grim.
Chewning Guy, r 605, 13th.
Chewning Wm Z (Mary L), watchmn, h 3527 Grim av.
Cheyne Maxwell G (Maud), mtrmn S D Elec Ry Co, h 436, 10th.
Chiappa Fredk (Mary), fishermn, h 1712 India.
Chiappe Onorato (Benedetta), h 2254 Arctic.
Chicca Peter, lab, r Old Town.
Chick Martines (Cornelia), h 1663, 6th.

T. H. SHORE AND STAFF
Advertising
Planned
Written
Placed
Spreckels Bldg
MAIN 320

SOUTHERN CALIFORNIA MUSIC CO.
Pianos, Phonographs, Sheet Music and Musical Instruments. 630 C STREET, Between 6th and 7th

HEMSTOCK & DAVIS, FUNERAL DIRECTORS
1752 FOURTH ST. PHONES, MAIN 2634, HOME 1913

CHICKERING PIANOS AND PLAYER PIANOS FOR SALE BY SOUTHERN CALIFORNIA MUSIC CO, 630 C.

Chiera Bernardo (Felicita), lab, h 39, 18th.
Child Ralph M (Mary E), newsdlr 967, 5th, h 1014, 14th.
Childers Wm, tmstr Pioneer Truck Co, r 639 E.
Children's Home, Mrs. L A Blochman pres, Mrs G B Miles supt, 16th ne cor Ash.
Children's International Lotus Home, Gertrude W van Pelt supt, Point Loma Homestead.
Children's Orchestra, San Diego Conservatory of Music, Chesley Mills director, 1630, 5th.
Childress Jos W (Hattie M), longshoremn, h 3311 I.
Childs Agnes E, r 4225 Cleveland av.
Childs Dennis L (Childs & Bigelow), h 812 Silverado, La Jolla.
Childs Ernest R (Mattie B), asst eng City Operating Dept, h 400, 19th.
Childs John K, musician, r 4225 Cleveland av.
Childs Jos F (Frieda D), mtrmn S D Elec Ry Co, h 3445 Cottonwood
Childs Timothy S (Carletta M), h 4225 Cleveland av.
Childs & Bigelow (E G Bigelow, D L Childs), garage 7924 Herschel av, La Jolla.
Chilgren John A (Linnea M), painter, h 3985 Alabama.
Chilliou Ellen E, with The Marston Company, r 3102 Moore, Old Town.
Chilton Anna M, proof reader, r 3330, 29th.
Chilton Louise M, r 3330, 29th.
Chilton Nina H, clk, r 3330, 29th.
Chilton Wm B (Eleanor B), eng S D High School, h 3330, 29th.
Chilton Wm E (Sophie E), tire finisher Savage Tire Co, h 3336, 29th
Chilwell Ellen M Mrs, clk San Diego Music Co, r 1055, 5th.
Chilwell Eva, r 1055, 5th.
Chilwell Nellie, r 4469 Cleveland av.
Chinese Free Mason (Chee Kung Tong), 428, 3d.
Chinese Masonic Building, 428, 3d.
Chinese Mission School, 645, 1st.
Chinese Nationalist League, Lew Fo Hon pres, Tom Sue Tong sec, 216 J.
Chinn Mayme A, r 4152 Park blvd.
Chipman U G, U S N, h 840 B.
Chisholm Alex, r 141 F.
Chisholm Allen (Minnie D), painter, h 3394 Herman av.
Chisholm John A (Margaret J), bldg contr 4420 Adams av, RFD 4, Bx 109-E.
Chisholm Tiney R, clk, r 4420 Adams av.
Chism Aaron M, r Mission Valley.
Chittenden Herbert W (Cath), coppersmith U S Navy Recruiting Sta, h 3920, 5th.
Chitwood Floyd I, mgr S D Oil Station (branch), r 1474 C.
Chitwood Hattie (wid Allen), h 1474 C.

Office Buildings
With their tenants see Pages 18-21

Office Buildings
With their tenants see Pages 18-21

California Hospital
PHONE MAIN 203
ROBT. J. FLY, M. D.
PHYSICIAN IN CHARGE
Office, 324-332 Granger Building

S. W. GRIER CO.
1108-4th
Phones: Pacific 2615; Home 3280
SURETY BONDS
GENERAL INSURANCE
BUILDING LOANS

M. F. ZENT
Insurance
Fire
Accident
Liability
Plate Glass
Automobile
Live Stock
Burglary
Elevator
Rent
Surety Bonds
207
AMERICAN NAT'L BANK BUILDING

Chitwood Kenneth, mech F B Naylor, r 1474 C.
Choate Mabelle L, clk S D Home Tel Co, r 532 University av.
Choate Oliver W (Irene H), bkpr Russ Lmbr & Mill Co, h 1229 A.
Choate Rufus (Flora M), h 438 Upas.
Chollas Valley Salt Works, C I Wellington prop, East end of Main nr 33d.
Cholack Steve, pot washer U S Grant Hotel.
Chong Hop Kee Co, whol produce 533 J.
Chong Kee Co, chinese mdse 212 J.
Chongynen Tom, rest 540, 3d.
Chrisman Cornelius, tmstr S D Rubbish Co, r 1809 Logan av.
Chrisman Leonard W (H Rena), h 1523 Grove.
Chrisman Lloyd D, solr Met Life Ins Co, r 1523 Grove.
Christ Fredk J (Marie), auto opr, h 1035 E.
Christ Marie J, lndrs I X L Lndy, r 1035 E.
Christensen Alfd F (Joana), dry gds 4147 University av, E. S. D.
Christensen Bertha I Mrs, cashr Palace Theatre, r 1253, 12th.
Christensen Chas Q (Bertha), with The Marston Company, h 3421 Granada av.
Christensen Christian (Lucinda E), shoemkr, 2836 Newton av.
Christensen Jean, h 4009 Alabama.
Christensen Jens P (May E), carp, h 4054 Louisiana.
Christensen LuDeen, drawing supervisor City Schools, r Curtiss Apts.
Christensen Martin T (Bertha I), mgr Palace Theatre, r 1253, 12th.
Christensen Mary A (wid J P), h 306, 22d.
Christensen Niels (Amelia), carp, h Morena.
Christenson Andw, inmate County Hospital.
Christenson Ellen (wid John), r 1276 Pennsylvania av.
Christenson John, r 501, 7th.
Christenson John C (Harriette G), slsm Pierce-Field Hardware Co, h 1276 Pennsylvania av.
Christenson Wm, lab, r 832, 1st.
Christian Anna B, tchr S D High School, r 1916, 3d.
Christian Endeavor (Headquarters), Helen Fraas clk 1025, 4th rm 416.
Christian Kathlyn, r 1801, 32d.
Christian Myrtle M (wid H T), h 1916, 3d.
Christian Rawls E (Emma), slsmn, h 3520 Front.
CHRISTIAN SCIENCE LITERATURE DISTRIBUTION OFFICE, S W Sloane rep, 307 Spreckels Bldg 121 Broadway.
CHRISTIAN SCIENCE MONITOR, S W Sloane representative, 307 Spreckels Bldg, 121 Broadway.
CHRISTIAN SCIENCE READING ROOMS, Mrs. S Hamilton librarian, 641 Spreckels Bldg, 121 Broadway.
Christian Washington T (Cora E), wire chief Pac T & T Co, h 1725 Fern.
Christiance Eileen, r 721, 18th.

T. H. SHORE AND STAFF
Advertising
Planned
Written
Placed
Spreckels Bldg
MAIN 320

Steinway Pianos
Fifth and A
GRAY MAW MUSIC CO. INC.
Pianos for Rent
BOTH PHONES
1256-1260 FIFTH ST.

F. W. BRADLEY CO.
FAMILY TRADE A SPECIALTY
TELS: HOME 1157, MAIN 157
Wholesale Wines and Liquors
Prompt Free Delivery
1058 FOURTH ST.

Christiance Harvey L (Martha), condr Expo Motor Chair Co, Pan-Cal Intl Expo, h 3745, 5th.
Christiance Wilbur H (Gertrude E), printer, h 721, 18th.
Christiansen Alice (wid Harold), r 1896 Irving av.
Christiansen Nels, mach West Coast Gas Engine Co, r 540 G.
Christianson Clara M Mrs, h 915, 16th.
Christianson Olaf (Delila), lab, h 3867 Boundary, E. S. D.
Christie G, bus boy U S Grant Hotel.
Christie John, r 108 F.
Christman Geo (Margaret), h 1630, 3d.
Christoffersen Rasmus (Roberta L), uphol Paris Drapery Shop, h 620 B.
Christopher Albt B (Olive K), farmer, h 2928, 29th.
Christopher Clyde H, slsmn Bishop & Company, r 1226, 9th.
Christopher Henry G (Elizabeth), molder Standard Iron Wks, h 521 S 32d.
Christopher Hercules (Lucy), h 3463 Sierra av, E. S. D.
Christopher Wm F, r 2928, 29th.
Christopher Wm H (Emma L), h 2980 Newton av.
Christy Andw (Emma F), h 4177 Conklin av, E. S. D.
Christy Fay (Edith G), lab Park Dept, h 4452 Alabama.
Christy Fred C (Elizabeth W), clk City Purch Bureau, h 3851 Valle av, RFD 3, Bx 14-F.
Christy John Q A (Laura E), lab City Operating Dept, h 3105 Colton
Christy J M (Mary J), r 3660 Arizona.
Christy Thos, h 1481 C.
Chriswell Marinda A (wid S D), r 4360 Cleveland av.
Chrone Jeanette E, clk C S Hardy.
Chrystal John C, private U S A Fort Rosecrans.
Chubb Clyde E (Anita), car repr S D Elec Ry Co, h 3508 Jackdaw.
Chubb Otos (Belle C), driver Allens Dairy, h 1291 Robinson av.
Chullock Geo, bus boy U S Grant Hotel.
Chuml John (Anna), cement contr, h 3306 Copeland av, E. S. D.
Chung Hop, produce 431, 3d.
Chung Lee, cook 202 Nutmeg.
Church Belle O Mrs, r 310 Ash.
Church Chas D (Agnes), police Pan-Cal Intl Expo, h 3929 Georgia.
Church Edwd K, jeweler J Jessop & Sons, r Coronado.
Church Eva F, h 525 Kalmia.
Church Frances B, milliner Mabel Whitsitt, r 1010, 16th.
Church Heathcote L, solr Hotel St James, r 830, 6th.
Church Horace (May), packer, h 2926 Boston av.
Church Ida E (wid Jos H), h 3794 Cherokee av, E. S. D.
Church Ida G Mrs (Wm D Church & Co), r 1321 Fort Stockton dr.
Church John R, collr Wm D Church & Co, r 1321 Fort Stockton dr.
Church of Christ The, 3843 Herbert.
Church of Christ (La Jolla), 7828 Girard av, La Jolla.
Church of God, Rev. John D Crose pastor, 537, 13th.

AUTO WRECKING and SUPPLY CO.
BUY, SELL AND EXCHANGE
Automobiles, Engines, Parts and Accessories
Repairing and Rebuilding
1152 1st and 1515 India

ALLEN'S MILK
Producers and Distributors of
PURE MILK
FAMILY TRADE OUR SPECIALTY.
ALLEN'S DAIRY
RURAL No. 2
ALLEN'S CREAM

TIP-TOP AND KLEEN MAID BREAD
MANUFACTURED BY SNOWFLAKE BAKING CO.
HOME 1047 MAIN 47
SOLD BY ALL GROCERS

John Burnham & Company
212-214 TIMKEN BUILDING
REAL ESTATE LOANS AND INSURANCE

Church of Jesus Christ of Latter Day Saints (Mormon), Stephen Bjarnson pres, S D Branch 10th ne cor Pennsylvania av.
Church of the Immaculate Conception, Rev J C Mesny pastor, e s San Diego av bet Harney and Twiggs, Old Town.
Church of the Nazarene, Rev Harry Hayes pastor, 936, 14th.
Church of the New Jerusalem (Swedenborgian), 4144 Campus av.
Church of the New Jerusalem, Free Library, Pauline Sautter librarian, 4144 Campus av.
Church of Our Lady of Angels, Rev Jas A O'Callaghan pastor, Rev Jas Morris asst pastor, 24th sw cor G.
CHURCH OF OUR LADY OF THE SACRED HEART, Rev Patrick F McLaughlin pastor, 4091 Copeland av, E. S. D.
Church Virginia Mrs, tchr S D High School, r 227 Ivy.
Church Walter L (Catharine), writer, h 1218, 15th.
Church Wm D (Ida G) (Wm D Church & Co), h 1321 Ft Stockton dr
Church Wm D (Frances L), mgr Hotel St James, h 830, 6th.
Chuch Wm D & Co (Wm D and Ida G Church), sewing machines 1190, 6th.
Churchill Building, C sw cor 9th.
Churchill Clarence W, bkpr, r 2235 M.
Churchill Elizabeth H (wid C C), r 3870 Richmond.
Churchill Glenn M (Irene F), mach Price Motor Car Co, h 1628, 2d.
CHURCHILL HOTEL, Orrin L Churchill owner Edward Allen mgr 827 C. (See left bottom lines).
Churchill Isabelle Mrs, r 2170, 4th.
Churchill Jas, phys 861, 6th rm 700.
Churchill Jeanette, student State Normal School, r 2519, 1st.
Churchill Margaret, student, r 2235 M.
Churchill May G, h 1039, 12th.
CHURCHILL ORRIN L, prop Hotel Churchill, r 827 C.
Churchill Otto V (Grace A), eng S D & S E Ry, h 2422 N.
Churchill Owen H (Alberta), h 7839 Prospect, La Jolla.
Churchill Royal (Mattie), auto opr P M Dairy Assn, h 2960 Logan av
Churchman Geo W (Mary M), police, h 1048 Johnson av.
Churchman Henry W (Floy H), police, h 3763, 10th.
Churchward Grace G, r 2244 Front.
Churchward Myra E, h 2244 Front.
Chutkow Isadore M (Goldie). sec Ben Franklin Club, h 1515 Bway.
Cichantek Frank, private U S A Fort Rosecrans.
Cicourel Emilio A, driver The Clenatorium, r 1229, 10th.
Cicourel Joe, h 1229, 10th.
Cicourel Marco B (Lily), h 2139, 1st.
Cilicoe Jose, emp St Joseph's Hospital.
Cimarusti V, lab S D Cons G & E Co, r 505, 33d.
Cinnamon Emma, chocolate dipper, r 2715 Boston av.
Cinnamon Thos G (Minnie), h 2715 Boston av.
Cinnamon Thos G jr, florist, r 2715 Boston av.
Cinnamond Charlotte F, housekpr Hotel San Diego.
Cirich John, waiter Mrs Minnie Weiss, r 951, 18th.

The Campbell Machine Co.
AUTO MARINE AND GENERAL REPAIRS
Foot of 8th Street

Le Grand Flint
San Diego's MOST Successful AND Progressive Instructor OF PIANO
Homephone 3030
SEE PAGE 67

Art Crafts Wall Paper & Paint Co.
CONTRACTORS
Wall Paper, Paints, Oils, VARNISHES, ETC.
SPECIFICATIONS, DESIGNS IN COLOR SCHEMES AND ESTIMATES FURNISHED
Main 1316
1224 Fourth St., San Diego, Cal.

CALIFORNIA COMMERCIAL COLLEGE
7TH, COR. BROADWAY

Cirkelman Barl (Ida), shoerpr 1530 K, r 1439 J.
Cissell Emmett L (Maud), clk, h 4765 Muir, Ocean Beach.
Cissell Wm L (May), bldg contr, h 4741 Muir, Ocean Beach.
Citerley Wm A (Hazel M), warehousemn Benbough Furn Co, h 4169 Front.
CITIZENS COMMERCIAL BANK, H Smelser pres, W E Gird v-pres, W M Smelser cashier, Main av cor Alvarado, Fallbrook, Cal. (See adv Fallbrook sec.)
CITIZENS SAVINGS BANK OF SAN DIEGO, I I Irwin pres, C B Whittelsey cashier, John Zweck asst cashier, G E Jaeger asst cashier, 1040, 5th.
Citrus Soap Co, R P Franck pres, A C Franck sec, 902 K.
CITY ATTORNEY'S OFFICE, T B Cosgrove City Attorney, City Hall, 3d floor.
CITY AUDITOR AND ASSESSOR'S OFFICE, H L Moody City Auditor and Assessor, G ne cor 3d.
CITY BOARD OF EDUCATION, S W Belding sec, 604 Southern Title Bldg.
CITY BOILER INSPECTOR, Joseph Hazell, City Hall, 4th floor.
City Carpet Cleaning Co (A N Hatcher, H C Lane), 542, 12th.
CITY CLERKS OFFICE, Allen H Wright, City Clerk, City Hall, 4th floor.
CITY DIRECTORY LIBRARIES at the Chamber of Commerce, Broadway nw cor 2d and Merchants Association, 608 Timken Bldg, 861, 6th.
CITY DIRECTORY OFFICE, 332 Union Bldg, 235 Broadway.
CITY ELECTRICAL INSPECTOR, Albt E Johnstone, City Hall, 4th floor.
CITY ENGINEER'S OFFICE, Geo Cromwell, City Engineer, City Hall, 4th floor.
City Farm, 2 miles ne of La Jolla on county road.
City Fire Alarm & Police Telegraph, see Fire Alarm & Police Telegraph.
CITY FIRE DEPARTMENT, headquarters 10th and B, Central Station 2d and E, for Fire Stations, See miscellaneous information, front part of book.
CITY HALL, 5th southwest corner G.
CITY HEALTH DEPARTMENT, City Hall, 2d floor.
CITY INCINERATOR, Waterfront foot of 9th.
City Isolation Hospital, Helen Lea supt, Old Town.
CITY JAIL, 728, 2d.
CITY JUSTICE COURT, Geo Puterbaugh judge, 732, 2d.
CITY MAYOR, Edwin M Capps, office City Hall, 3d floor.
CITY MEAT AND DAIRY INSPECTOR, Dr J B Woodside, City Hall, 2d floor.
City Nursery, B L Rowe prop, 521, 6th.
CITY OPERATING DEPARTMENT, F M Lockwood mgr, A ne cor 20th.
City Ornamental Iron Wks (R G Bloess) 2673 N.

Barney & Barney
Insurance
Bonds, Loans
Liability
Compensation
PACIFIC MUTUAL LIFE INS. CO.
E. P. RIECKER, Agt.
Scripps Bldg.
Rooms 207-209

Palace
Dry Cleaning and Hat Works
SUITS
Cleaned and Pressed
75c and 85c
HATS
Cleaned and Blocked
50c
Phones { Main 202 / Home 3106
920 Broadway
SAN DIEGO, CAL.

CARPENTER'S, INC.
1036 6TH ST., NEAR BROADWAY
HOME 1030; MAIN 828
THREE FLOORS OF Commercial Stationery, Office Supplies, Filing Systems and Devices, Books, Fine Stationery and Engraving.
TOY DEPARTMENT ON THIRD FLOOR

CALIFORNIA IRON WORKS INCORPORATED
PHONES, HOME 1336, SUNSET 1336
FOOT OF SEVENTH STREET, SAN DIEGO, CALIFORNIA
ENGINEERS, FOUNDERS, MACHINISTS
STRUCTURAL IRON AND STEEL CONTRACTORS
FREIGHT AND PASSENGER ELEVATORS

Hambly, Smith and Murphy
Hambly, Smith and Murphy
Hambly, Smith and Murphy
Hambly, Smith and Murphy
Hambly, Smith and Murphy
Funeral Directors
1570 4th
Tels M. 139
Home 1139

City Park now Balboa Park, north from A to Upas bet 6th and 28th.
City Playground Department, see Playground Dept City of San Diego.
CITY PLUMBING INSPECTOR, Leland S Moore, City Hall, 2d floor
CITY POLICE DEPARTMENT, J Keno Wilson chief, headquarters 732, 2d.
CITY POUND, J H Mutters poundmaster, Hancock cor Hortensia, Old Town.
CITY PRINTING COMPANY, Jas McCormick mgr, 1129 Market, Phone Main 1693.
City Public Market (H F and L R Notbohm), 1st nw cor A.
CITY PURCHASING DEPARTMENT, C R Stewart, supt, 312 G.
CITY SANITARY INSPECTOR, Jas E Johnson, City Hall, 3d floor.
CITY SEWER INSPECTOR, Wm B Harper, City Hall, 2d floor.
City Stables, B nw cor 20th.
CITY STREET DEPARTMENT, City Hall ground floor.
City Ticket Office (Spreckels Companies), A A Wyttenbach agt, 213 Bway.
CITY TOWEL SUPPLY at Snyders I X L Laundry 10th sw cor I. (See Classified Laundries.)
CITY TREASURER AND TAX COLLECTOR'S OFFICE, Don M Stewart City Treasurer and Tax Collector, G ne cor 3d.
CITY TREE WARDEN, F S Sessions supt City Farm, 3 miles ne of La Jolla on County road.
CITY WATER DEPARTMENT, City Hall, ground floor.
CITY WHARF, foot of Broadway.
CITY WHARFINGER, Lewis B Harris, Municipal Pier foot of Bway
CIVIL SERVICE COMMISSION, M O Hall pres, J Ernest Davies sec, City Hall, 2d floor.
Claffin Amy E Mrs, r 1751 University av.
Claflin Alton A, r 1737 Adams av.
Claiborne Alice M, r 320 Fir.
Claibourn Lon C, iron wkr, r 124 West F.
Clamm Henry, r 1427 Market.
Clancey Albt J (May E) (Clancey & Provost), h 1228, 27th.
Clancey & Provost (A J Clancey, L H Provost), saloon 963, 4th.
Clancy Lizzie, r 3824 Cherokee av, E. S. D.
Clancy Wm J (Margaret), carrier P O, h 3830 Superba.
Clancy Wm J, miner, h 3824 Cherokee av, E. S. D.
Clapham Harold N, mtrmn S D Elec Ry Co, r 242, 20th.
Clapp A B, waiter, G W Hansen.
Clapp Nettie M (wid I D), h 933, 13th.
Clara Gabriel (Mary), lab, h 1944 Irving av.
Clarcke Juliette Mrs, clk, r 1016, 6th.
Clare Montrose W (Paula), phys 4004 Daley av, E. S. D.
Claret Arthur R (Sadie), gro 1740 C, h 1117, 19th.
Clarey Hugh L, r 2447 K.
Clark Agnes (wid John), h 4118 Georgia.
Clark Albt S (Mamie A), carp, h 4491 Menlo, E. S. D.

T. H. SHORE AND STAFF
Advertising
Planned
Written
Placed
Spreckels Bldg
MAIN 320

San Diego Building and Loan Association
Low Interest and Easy Terms for Borrowers
J. R. BEARDSLEY, Secretary 759 SIXTH ST., Express Block

H. A. CAMERON CO. INSURANCE BONDS
UNION BUILDING
THE OFFICE OF EFFICIENCY PHONES--MAIN 4953 HOME 1788

Clark Alberta B, r 3705 Texas.
Clark Alice A, bkbndr R Schiller, r 3677 Copeland av, E. S. D.
Clark Alice E (wid R B), h 2312 El Cajon av.
Clark Allen E (Delia), slsmn C S Hardy, h 130 W Laurel.
Clark Alpheus Z (Amelia C), h 4118 Jefferson av, RFD 2, Bx 1010.
Clark Arabella W (wid T H), h 3714 Reed av, E. S. D.
Clark Arthur G (Mabel L), clk Ry M S, h 3945 Idaho.
Clark Bessie A, clk Ballard & Brockett, r National City.
Clark Burley, auto opr, r 2830, 5th.
Clark Byron S (Anna), clk P O, h 209, 18th.
Clark Chas H (Edna), meat ctr Clark & Wenz, h 1211 Arnold pl.
Clark Chas N (Francis B), h 201 Nutmeg.
Clark Chas Q (Elizabeth F), gardener S D High School, h 2942 Works av, RFD 4, Box 216-E.
Clark Cyrillous D (Mabel L), h 1737, 4th.
Clark Daisy S Mrs, artist, 1318 State.
Clark David B, lab City Operating Dept, h 1972 Julian av.
CLARK ED S (Elizabeth C) real est 911 Broadway, h 850, 22d.
Clark Edgar F (Marie D), slsmn J A McCaddon, h 2559 B.
Clark Edwd, h 2125, 4th.
Clark Edwd D (Mary L), auto opr, r 1651, 2d.
Clark Edwd R (Cordelia R), firemn S D Fire Dept, h 808, 30th.
Clark Edwin (Matilda), h 4486 Morrell, Pacific Beach.
Clark Edwin A (Martha A), real est, h 2932 India.
Clark Ellen, r 2420 F.
Clark Elmer R, firemn, r 720, 30th.
Clark Ernest C, lab, r 2805 El Cajon blvd, RFD 4, Bx 132-D.
Clark Eugenia E Mrs, h 2309, 5th.
Clark Eva M Mrs, r 1838, 32d.
Clark E Spencer (Sena R), carp, h 2222 Logan av.
Clark Frances A (wid Gibson), h 1116, 20th.
Clark Francis F (wid Frank), clairvoyant, r 337 F.
Clark Frank B (Nellie), h 522, 13th.
Clark Frank H, press feeder Fry & Smith, r 4486 Morrell, Pacific Beach.
Clark Fredk W (Verna M), mtrmn S D Elec Ry Co, h 1868 Julian.
Clark Genevieve B Mrs, r 2560 C.
Clark Geo T, electr, r 1414, 5th.
Clark Geo T, emp Rosemont Cafeteria, r 1470 India.
Clark Georgia L, clk Holzwasser Inc, r 3246 University av.
Clark Glenn R, waiter Wilbur Nichols, r 729 E.
Clark G Fredk (Della M), credit mgr Auto Tire Co, h 946 C.
Clark Harland A (Eliza A), r 2206 Meade av.
Clark Harley E (Minnie L), blksmith, h 4640 Kansas, RFD 2, Bx 68-P.
Clark Harold D (Sarah J) (Wilder & Clark), h 2128 Madison.
Clark Harold M, h 3730 Arizona.
Clark Harriet Mrs, r 636 C.
Clark Harry (Caroline A), bkpr Frye & Smith, h 1148, 15th.

Life, Accident, Etc.
G.et
A.etna-ized
BY
GIST
INSURANCE
SERVICE
—
GILMAN A. GIST
202 Owl Bldg.
MAIN 188

Information
Bureau
International
Theosophical
Headquarters
Point Loma
California
330
Broadway
U. S. Grant
Hotel Bldg.
Near Entrance

CANDIES LIGHT LUNCHES
KEMP'S SODAS
209-211 BROADWAY

CARMICHAEL & McMAHON CO.
THIRD AND ASH STS. UNDERTAKERS MAIN 5501 HOME 4604

An Accident is not Always a Disaster
If you have first insured your income with
NEAL & HOME
625 E St.

P. M. DAIRY ASS'N
Manufacturers and Distributors of
Purity Dairy Products
—
COTTAGE CHEESE
ICE CREAM
BUTTER
CREAM
MILK
KEFIR
12th & K Sts.
Phones
HOME 2034
SUNSET 3311

Clark Harry (Jessie), sacksewer S D Feed Mills, r National City.
Clark Harry C (Georgia L), atty 1007, 5th rm 213, h 3246 University av.
Clark Harry S, clk Western Metal Supply Co, r Coronado.
Clark Hazel, with The Marston Company, r 1466 C.
Clark Helen E Mrs, r 420 Ash.
Clark Helen M, r 7805 Eads av, La Jolla.
Clark Howard, electr, r 818 Bway.
Clark Hugh, inmate County Hospital.
Clark H A, eng City Operating Dept.
Clark Irene Mrs, h 3534, 1st.
Clark Irma B Mrs, r 1625 Myrtle av.
Clark Jas, h 2230 Albatross.
Clark Jas E (Anna B), watchmn, h 4233, 4th.
Clark Jas S (Fannie P), h 7805 Eads av, La Jolla.
Clark Jesse J (Lena), brakemn S D & S E Ry, h 3209 K.
Clark John G, sec-treas, Anderson-Clark Inc, r 4739 Terrace dr.
Clark John R (Barbara), painter, h 720, 30th.
Clark John R (E Maude), plasterer, r 1838, 32d.
Clark Josie A Mrs, inmate County Hospital.
Clark J Harold, collr, r 1318 State.
Clark Lenore L Mrs, clk Whitney & Co, r 814 F.
Clark Lewis (Etta), h 2805 El Cajon blvd, RFD 4, Bx 132-D.
Clark Lincoln (Annie), real est 761, 6th rm 30, h 322 A.
Clark Lottie O Mrs, clk T H Gray, r 1653, 2d.
Clark Louie L, auto opr Rubin's Furn Co, r 714, 10th.
Clark Louis P (Alida F), dftsmn, h 3211 I.
Clark Lucy C, r 130 W Laurel.
Clark Mamie (wid F E), h 2454 Jefferson, Old Town.
Clark Margaret, nurse 1468, 1st.
Clark Marion, maid U S Grant Hotel.
Clark Marsh C, r 2133, 2d.
Clark Marvin C (Mary E), r 3677 Copeland av, E. S. D.
Clark Mary A (wid A S), r 4033 Iowa.
Clark Mary C (wid Jas), h 3263 I.
Clark Mary E (wid M C), h 3677 Copeland av, E. S. D.
Clark Mary E, student, r 1540, 7th.
Clark Mary J (wid G W), lndrs Troy Lndy, r 3477 Mission dr, RFD 4, Bx 182-H.
Clark Mary M (wid H L), h 4232 St James pl.
Clark May, nurse 1468, 1st.
Clark May E (wid John), h 1466 C.
Clark Minnie A (wid G A), h 5019 Santa Monica av, Ocean Beach.
Clark Minnie D Mrs, h 3705 Texas.
Clark Minnie H, h 3677 Copeland av, E. S. D.
Clark Noble D, clk Santa Fe, r 714, 10th.
Clark Paul S (Elizabeth R), reprmn Pac T & T Co, h 2851 Boston av
Clark Philo B (Tootie B), live stock, h 602, 19th.
Clark Ransom B (Nellie R), h 4119 Lark.

HOTEL CHURCHILL MODEL OF FIREPROOF CONSTRUCTION
100 Outside Rooms, 50 With Bath
O. L. CHURCHILL, OWNER ED. ALLEN, MGR. 9TH AND C

CHAS. F. O'NEALL
966 6TH ST. Phones: Home 3590, Main 252
LOANS
REAL ESTATE
FIRE INSURANCE

Clark Ransom C (Sophronia M), h 3536, 6th.
Clark Rebecca Mrs, fur rms, 714, 10th.
CLARK REX B (Grace), office 823 Timken Bldg 861, 6th, h 4154 Lark.
Clark Robt, r Golden West Hotel.
Clark Robt B (Alice), h 2312 El Cajon av.
Clark Robt G, student, r 1116, 20th.
Clark Robt L, lab W J Bailey Co, r 2228 Bancroft.
Clark Rollie O, driver P M Dairy Assn.
Clark Saml R (Minnie) (Clark & Wenz), h 930 20th.
Clark Smith D, clk, r 2851 Boston av.
Clark Smith Truss Co, David S Lacey mgr 1166, 6th.
Clark Stephen (Lenore L), barber W E Evans, r 814 F.
Clark Theodosia, tchr Francis W Parker Sch, r 4232 St James pl.
Clark Vernon G (Gladys), phys 415 Elm, h 3912 Alameda pl.
Clark Vinnie B, tchr, r 237 Spruce.
Clark V E, capt S C Aviation Sch, r Coronado.
Clark Wallace T, r 1466 C.
Clark Wilbur E (Josie), painter, h 2866 Colton av.
Clark Wm M (Margaret), engr City Operating Dept, h 4114 Georgia.
Clark Wm A, h 611, 5th, rm 23.
Clark Wm B (Emma), slsmn Russ Lmbr & Mill Co, h 3373 Orange, E. S. D.
Clark Wm M (Margt F), mach, h 4114 Georgia.
Clark Winfield S (Rebecca), h 714, 10th.
Clark Winnifred L, r 714, 10th.
Clark W P, clk U S Grant Hotel.
Clark & Wenz (S R Clark, H A Wenz), meats 732 Bway and 943, 6th.
Clarke Anna B (wid Chas P), h 2560 I.
Clarke Arthur E, acct, r 1344, 7th.
Clarke Benj F, lab, r 1492 K.
Clarke Chas A, h 1423 Coast blvd, La Jolla.
Clarke Frances D (wid W A), h 1459 B.
Clarke Frank H (Annette) (Clarke Machinery & Electric Co), h 3018 Columbia.
Clarke Fredk A (Winifred B), painter Davies-Leavitt Co, h 3057 Valle av.
Clarke Fredk J (Ina M), auto opr, h 4253 Cleveland av.
Clarke Geo E, r 3057 Valle av.
Clarke Harold P, appr, r 814 B.
Clarke Harry A (Fanny W), mining, h 1438 Van Buren av.
Clarke Horace B (Margaret E), clk Santa Fe, h 753, 12th.
Clarke Jessie B, r 1558, 1st.
Clarke J H (Mary E), h 2309, 5th.
Clarke Laura M (wid Edwd), h 1027 S 30th.
Clarke Machinery & Electric Co (Frank H Clarke), 650, 2d.
Clarke Mallon, auditor Stephens & Co, h 1558, 1st.
Clarke Marie, arts and crafts supervisor city schools, r 2555, 5th.

IRWIN & CO.
HAY, GRAIN, FLOUR, MILL FEEDS, POULTRY FEEDS, GRAIN BAGS, WOOL BAGS, SACK TWINE, COAL
Main office FOURTH AND K
PHONES: MAIN 440 HOME 1440

GEO. E. BRIDGEFORD GENERAL INSURANCE
PHONES, HOME 2634 MAIN 2530
303 Southern Title Bldg.

The Companies Represented by KETTNER & SALMONS, THE INSURANCE MEN Have loaned over half a million dollars in San Diego.
Pacific 244, Home 1344 Southern Title Building

Hartwell Electric Co.
955 SIXTH STREET
GENERAL SUPPLIES
WIRING CONTRACTORS
FIXTURE DEALERS

Johnson-Saum Company
FUNERAL DIRECTORS
✣
LADY ASSISTANT
✣
N. W. Cor. Fourth & Ash
✣
TELEPHONES
SUNSET, MAIN 158
HOME 1158

Clarke Mary L, r 1423 Coast blvd, La Jolla.
Clarke Mattie F (wid Chas), r 2152 Julian av.
Clarke Minnie Mrs, h 4761 Niagara, Ocean Beach.
Clarke Minnie B, tchr State Normal Sch, r 237 Spruce.
Clarke M Belle, music tchr 1628, 7th.
Clarke Nettie L Mrs, housekpr Maryland Hotel, r 927, 12th.
Clarke Priscilla A, student State Normal Sch, r 1629 Polk av.
CLARKE RALPH L (Leah M), gen supt San Diego Consolidated Gas & Elec Co, h 752, 11th.
Clarke Walter, student, r 4761 Niagara, Ocean Beach.
Clarke Wesley C, cashr Armour & Co, r Maryland Hotel.
Clarke Wm H, inmate County Hospital.
Clarke Wm P, clk Maryland Hotel, r 927, 12th.
Clarke W H, pres Kingston Rubber Brush Co Pan Cal Intl Expo, r Los Angeles.
Clarkin Marie, student State Normal Sch, r 4175 University blvd.
Clarkson Alonzo C (Susan), track foremn S D Elec Ry Co, h 3205 L.
Clarkson Alvira Mrs, r 1062, 12th.
Clarkson Milton S (Ova), lab City Operating Dept, h 3115 Webster
Clarkson Robt, usher Savoy Theatre.
Clarkson Robt L, clk Lory Parisian Clng & Dye Co, h 3205 L.
Clarkson Ward R (Eleanor E), mtrmn S D Elec Ry Co, h 215, 25th.
Clary Jay E (Nina L) (Clary & Estes), h 820, 24th.
Clary John B (Georgia E), inventor, h 3948 University blvd.
Clary & Estes (J E Clary, Fred Estes), barbers 953, 4th.
Clasen Fredk J (Emma A), h 137 Fir.
Claspill Ada R (wid Jas), h 2636 B.
Claspill Irwin J (Anna), slsmn G H Becker, h 2586 A.
Clatuer John, carp, r 332 F.
Clauder Dalton, clk Y C Burkhart, r 2078 Kearney.
Clauder Geo (Pearl) (Lacko & Clauder), h 831, 9th.
Claudius John, slsmn Thos Moosios, r Hotel Belleview.
Claus Chester M, lndymn Munger's Lndy, r 3725 Swift av, E. S. D.
Claus Edna C, r 3725 Swift av, E. S. D.
Claus Ernest K (Sophia M), janitor S D High Sch, r 4154 Sisson av, E. S. D.
Claus Jessie A, h 3725 Swift av, E. S. D.
Claus Max, carp, h Chamoune av ne cor Center, E. S. D.
Clausen Carsten J (Sophia E), prop Granada Apts, h 2065 Union.
Clausen Fritz, lab, h 1872 Kearney av.
Clausen Harman, h 4728 Cape May, Ocean Beach.
Claussen Frank H (Mary R), slsmn, h 3544 Texas.
Clavere Fredk J (Madeline M), electr Independent Elec Co, h 3833 Wilson av, E. S. D.
Clavere Magdalene, inmate County Hospital.
Claverie A Walter, r 13 Jamul av, Sierra Vista, RFD 3, Bx 57.
Claverie Pierre, lndywkr Munger's Lndy, r 13 Jamul av, Sierra Vista, RFD 3, Bx 57.

Naylor Gem Co.
Jewelers Miners and Cutters of Precious Stones
We have our own mines of Tourmaline, Beryl, Turquois, Hyacinth and Garnet
330 Broadway
U. S. Grant Hotel

P. W. LAUREEN
1026 4th Street, U. S. Grant Hotel
TAILOR AND IMPORTER

V. WANKOWSKI & CO., INC.
V. WANKOWSKI, PRESIDENT W. McCLELLAND, VICE PRES. & SECY.
Loans, Real Estate, Insurance, Surety Bonds. PHONES: Main 2029 Home 1315 341-342-343 Spreckels Theatre Bldg.

Claverie John P, toy mfr 1139, 4th, 3d floor, r 13 Jamul av, Sierra Vista, RFD 3, Bx 57.
Clavert Annie Mrs, fur rms 740 G.
Clavert Jos (Annie), h 740 G.
Clawson Martin L (Minnie M), supt Lyman-Mills Oynx & Marble Co, h 290, 35th.
Clawson Wm B (Angelina H), printer 425 Ash, h 2070 State.
Claxton Isaac C (Ella J), h 2141 Logan av.
Claxton Manley C (Daisy E), tallymn Benson Lmbr Co, r 508, 10th.
Clay Mary A, h 4132 Monroe av.
Clayburg Abraham L (May M) (Pickwick Stage Co), h 3820, 32d.
Claydon Cecyl M, r 1220 Hendricks av.
Claydon Harold E, clk R G Claydon, r 1220 Hendricks.
Claydon Lynold L, ckl R G Claydon, r 1220 Hendricks av.
CLAYDON RICHARD G (Ada), druggist 520 and 1439 University av, h 1220 Hendricks av.
Clayton Albt F (Vera), clk Klauber Wangenheim Co, h 2340 Newton.
Clayton Ceicle M, phone opr, r 2813 Elm.
Clayton Emily W, r 545 Laurel.
Clayton Frank V (Henrietta) (Clayton & Abbott), h 4315 Hawk.
Clayton Fredk W (Elsie C), tmstr, h 2813 Elm.
CLAYTON F R, mgr The Thiel Detective Service Co, Los Angeles, office suite 926 Washington Bldg 311½ S Spring, Los Angeles.
Clayton Geo, mariner, r 332 F.
Clayton Louis A, jockey, r 2905 Logan av.
Clayton Lulu M, rest 1819 Adams av.
CLAYTON WM (Augusta), v-pres and managing director Spreckels Cos 209 Union Bldg, h 545 Laurel.
Clayton Wm Y (Margaret A), warehsmn J S Schrim Commercial Co, h 4471 Perfect..
Clayton & Abbott (F G Clayton, G H Abbott), dental laboratory 432 C, rm 8.
Claytor Albt L, appr Ort Iron Wks, r 4353 Monte Vista, E. S. D.
Claytor Purl S, slsmn W P Fuller & Co, r 4353 Monte Vista, E. S. D.
CLEANITORIUM THE, C E Rinehart sec and mgr, San Diego's Best Cleaners and Pressers, 16th se cor Market, down town office 1056, 5th.
Cleary Edwd (May T), h 1519 Union.
Cleator Chester R (Frances), slsmn Robt Cleator, h 4707 Del Monte, Ocean Beach.
Cleator Cora, bkpr Robt Cleator, r 1415, 28th.
Cleator Gladys, tchr Jefferson Sch, r 1415, 28th.
Cleator Robt (Virginia), shoes 916, 5th, h 1415, 28th.
Cleaveland, see also Cleveland.
Cleaveland Edwd E (Elizabeth McL), h 1778 W Lewis.
Cleaveland Gaylie R (Celia), h 1627, 30th.
Cleaveland Jas S (Lydia A), h 2946 Boston av.
Cleaveland Kathleen D, student State Normal Sch, r 1778 W Lewis.

MUEHLEISEN TENT AND AWNING CO.
Manufacturers of
Tents Awnings and Covers
Flags, Sails and Camp Furniture
753-755 Fourth Street
Both Phones

HOME 4127
MAIN 4697
A. H. Jedlick Co.
Exclusive Ladies' Tailors
1131 6th St.
SAN DIEGO
CAL.

IT'S OUR BUSINESS TO MIND YOUR BUSINESS
919 SIXTH STREET SAN DIEGO MASTEN & KENDALL RENTALS INSURANCE
REFERENCE: ANY BANK OR TRUST COMPANY PLACE THE MANAGEMENT OF YOUR PROPERTY IN OUR CARE

The Underground Geography of San Diego is no pipe dream to
R. G. TREFZGER THE HEIGHTS PLUMBER 1405 University Ave. He is a pioneer and knows the lay of the pipe and can save you money
TELEPHONES HILLCREST 368. HOME 9426

The LEADING SEED HOUSE IN SAN DIEGO—Established 1897
Agents for CYPHERS Incubators
BOTH PHONES
NEARPASS' SEED STORE
522 SIXTH STREET

GASOLINE OILS REPAIRING Accessories
Golden State Garage
D. K. Griffith 6th & I
Phones M. 1802 Home 1850

Cleaveland Ralston B, student, r 1627, 30th.
Cleaves Ellen A Mrs, r 1421 Grove.
Clegg Alta, with The Marston Company, r 1958, 32d.
Clegg Jos (Mary J), h 3864 Sisson av, E. S. D.
Clemence Tina, seam, r 1100, 11th.
Clemens Ida May Mrs, h 4127 Castle, E. S. D.
Clemens Lizzie B (wid J M), r 1920 Market.
Clemens Theo G (Amelia E), auto opr, h 1465 Lincoln.
Clement Chas, carp Scripps Institution, h La Jolla.
Clement Ernest L (Margaret), carp, h 3705 Van Dyke av, E. S. D.
Clement Harry W (Ella B), bkpr Savage Tire Co, h 2477 Market.
Clement Wm J, mech U S A Fort Rosecrans.
Clements Chas B (Pearl H), slsmn, h 1240 Bway.
Clements Chas L (Laura M), switchmn Santa Fe, h 1753 Union.
Clements Max, r 1401 J.
Clementson Elizabeth, nurse County Hospital.
CLEMMENS A J, pumps, gas engines, irrigation supplies and plumbing, Fallbrook, Cal. (See adv Fallbrook sec.)
Clemmens Jas C, baker Bishop & Company, r 1617 State.
Clemmons Chas P, polish mfr 1356, 6th.
Clendenning Chas W (Bertha), carp, h 3592 Utah.
Clendenon Alda L, mgr Cal Portland Cement Co, r 3150 Main.
Clendenon Benj, h 3150 Main.
Clendenon Myrtle, tchr Lincoln Sch, r 3150 Main.
Clendenon Nellie, r 3150 Main.
Clerfayt Jules Mrs, r 3359, 5th.
Clermont House, Eugene De Burn prop, fur rms 501, 7th.
Cleveland see also Cleaveland.
Cleveland Bertrand A (Yreba), mgr W L Cleveland Co Exhibit Pan Cal Expo, h 1344, 7th.
Cleveland Danl C, h 1718 Logan av.
Cleveland Fredk A (Bessie R S), floorlyr, h 1233, 16th.
Cleveland Geo W (Lane & Co), h 1274 Johnson av.
Cleveland Noble A (Annie L), painter, h 1827 E.
Cleveland Sarah A Mrs, r 230 Grape.
Cleveland Susan (wid L A), r 338 Douglass.
Cleveland Wm E (Ada B), porter U S Natl Bank, h 3604 California.
Cleven Nels A N (Hilma A), tchr S D High Sch, h 2676 I.
Clevenger Louisa, student State Normal Sch, r 830, 23d.
Clevenger Wm M (Eva V) (Smith & Clevenger), r 1126, 6th.
Cleverdon Ernest (Gertrude), phys 520 E, rm 809, h 2141, 1st.
CLEWELL CHIROPRACTIC COLLEGE, Nelson C Oakley D C pres, 229-234 Granger Bldg 964, 5th.
Clewett Geo E (Marie E), slsmn, h 2634 C.
Click Grover A (Florence), condr S D Elec Ry Co, h 3975 Florida.
Click Louis G (Alma F), h 3425 Herman av.
Click Martha (wid Malica), r 3975 Florida.
Click Myrtle, nurse 3975 Florida.
Click Veria V, r 3245 Herman av.

The San Diego Union

Thearle Music Co. 640-644 BROADWAY NEAR SEVENTH ST.

Cliff Elizabeth (wid G A), r 856, 12th.
Cliff Harl S (Mathilde), machinery 416, 5th, h 724, 16th.
Cliff Henry, r 615, 8th.
Cliff House Apts, Odin Anderson prop 1715 Adams av.
Cliff Julien E, mgr Victoria Apts, h 1069, 10th.
Cliff Nelson A, r 1069, 10th.
Clifford Clarence L, cabtmkr, r 3975 Front.
Clifford Danl S (Clara C), h 3975 Front.
Clifford Harry, r 639 E.
Clifford John C, auto opr Dupries Auto Livery, r 1152, 1st.
Clifford Wayne (Bessie), lab S D Cons G & E Co, h 1221 G.
Clift Eulalia T (wid C M), h Pt Loma Hts.
Clifton The, Mrs A A Nemey prop, fur rms 1721, 4th.
Climes Edgar L, overseer Savage Tire Co, r 4015, 1st.
Cline see also Clyne, Klein and Kline.
Cline Annie E (wid Richd W), r 721, 17th.
Cline Arthur, r 108 F.
Cline Chas F (Marion S), police, h 1280 Robinson.
Cline Fredk E (Jennie), linemn Pac T & T Co, h 1615, 3d.
Cline Jas C, lab, r 2283 Kearney av.
Cline John H (Elisha), lab City Operating Dept, h 2282 Kearney av.
Cline Jos M (Sarah J), mach West Coast Gas Engine Co, h 2737 Logan av.
Cline Luvica (wid J H), h 2283 Kearney av.
Cline Roy L (May), linemn Pac T & T Co, h 3820 K.
Cline Roy L (Ina), sheet metal wkr S D Sheet Metal Wks, h 4732 Niagara av, Ocean Beach.
Cline Thos B (Anna M), auto opr Expo Motor Chair Co Pan Cal Intl Expo, h 1213, 8th.
Clingman Roy W (Thora L), supt constr S D Home Tel Co, h 1231, 29th.
Clinkscales Richd L (Fannie), auto opr R L Sandy, h 3838 Colonial av, E. S. D.
Clinkscales Wm S (Grace), auto opr, h 652, 17th.
Clinkscales F Clair, r 3838 Colonial av, E. S. D.
Clinton Arthur J (Belle), musician, h 1630, 3d.
Clippinger Burt (Emma L), painter, h 3562 Hugo av, E. S. D.
Clippinger Day (Alice), painter 4667, 44th, RFD 4, Bx 158-J.
Clive Carl, supt and v-pres S D Marine Construction Co, r 2204 National av.
Cloe Wm E (Minnie), h 4075 Arizona.
Cloepfil Augustus (Mary M), carp, h 4155 Pacific av, E. S. D.
Cloepfil Robt, musician, r 4155 Pacific av, E. S. D.
Clos Edith M (wid John), lndy 838 Union, h 1243 same.
Clos John J, lndymn Mrs E M Clos, r 1243 Union.
Close Ada D (wid Ira B), r 1438 Van Buren av.
Close Andw E (Vesta), carp, h 3636 Fairmount av, E. S. D.
Close Benj, page S D Public Library, r 1438 Van Buren.
Close Frances, student State Normal Sch, r 1438 Van Buren av.

SAN DIEGO TILE & WOODSTONE CO.
Display Rooms, Office and Warehouse: 758 FRONT ST. MAIN 4871
CONTRACTORS AND JOBBERS IN ALL KINDS OF FLOOR, WALL AND MANTEL TILE
EXCLUSIVE AGENTS FOR WOODSTONE IN SAN DIEGO AND IMPERIAL COUNTIES

SOUTHERN TRUST AND SAVINGS BANK
COMMERCIAL TRUST SAVINGS U. S. GRANT HOTEL BLDG.

B. H. Vreeland & Co. BONDS INVESTMENTS SECURITIES
703 AMERICAN NATIONAL BANK BLDG. MAIN 2728

J. C. Packard
BOOK STORE and PRINT SHOP
CIRCULATING LIBRARY
831 SIXTH ST.

Close Wm F (Louisa L), carp, h 352 S 35th, RFD 3, Bx 11-C.
Close Wm T (Ethel M), driver, h 3919 Valle av, RFD 3.
Closson Jas A, carp Holzwasser (Inc), h 1356, 6th.
Clotidi Parlidini (Lolezi), fishermn, h 2030 California.
Cloud Gracia D, r 4217 Park blvd.
Cloud Joel E (Minnie D), vet insp U S Bureau of Animal Industry, h 4238 Arden Way.
Cloud John W (Charline), porter New Palace Hotel, h 1453 F.
Cloud Thos C, sheet metal wkr Toms & Blair Sheet Metal Co, r 1063, 2d.
Clough Alice W, student, r 3836, 3d.
Clough Anna E (wid E G), h 2222 Monroe av.
Clough Edwd H (Mary L), editorial writer S D Union and Tribune, r 1430, 7th.
Clough Frank H, student, r 3836, 3d.
Clough Frank P (Jessie M), civ engr Scripps Institution, h 3836, 3d.
Clough Fredk D, r 3836, 3d.
Clough Helen A, tchr, r 3836, 3d.
Clough Mary F, tchr, r 3836, 3d.
Clough Mary H Mrs, h 1665, 9th.
Clough Mary M, r 1665, 9th.
Clough Olive L, r 2222 Monroe av.
Clough Zua E, r 2222 Monroe av.
Cloughley Edith, with The Marston Company, r 646 A.
Clouse Hattie M (wid E H), r 1743 Newton.
Clouse John E, real est 964, 5th, rm 507 and city insp, h 4968 Niagara av, Ocean Beach.
Clowes Alice D Mrs, in charge Montana State Bldg and Exhibit, r National City.
Clowes Dorothy, student State Normal Sch, r National City.
Cloyd Jos G (Alice E), boatmn, h 3077 Newton av.
Clubb Mabel G, pub steno 1015, 1st, rm 507, h 830, 12th.
Cluett Nelson, inmate County Hospital.
Clugston Howard N (Elizabeth), h 240 Coast blvd, La Jolla.
Clugston Jennie S (wid Howard), h 2460 F.
Clunie Ella B (wid J J), r 3420 Kansas.
Cluster Apts, Louis L Shears mgr 1627 F and 760, 17th.
Clyburn Fredk J (Irene M), driver C S Hardy, h 1934 Front.
Clyde Hotel Apts, Romaine and Mrs Anna McKenzie mgrs, 843, 13th.
Clyne Coral A, r 737, 17th.
Clyne Geo A (Emma), disinfectants, 737, 17th.
Clyne Sidney E, lab, r 737, 17th.
Coad Nicholas G O (Mary), h 3563 Kansas.
Coahran Wilbur R, cashr Ferris & Ferris, h 1028 S 30th.
Coaking Geo C (May F), solr, h 4547 Cleveland av.
Coaling Station and Quarantine, Pt Loma.
Coan Henry C, r 3366 Union.
Coard Ella J (wid J A), h 3962 Cleveland av.
Coard Josephine E, r 3962 Cleveland av.

MISSION WINE CO.
AGENTS

WIELAND BEER
DELICATESSEN
FAMILY TRADE A SPECIALTY
1166-1172, 5th
PHONES
Home 1367-1267
Main 367-3343
NO BAR

PARADISE VALLEY SANITARIUM
NATIONAL CITY, CAL.

POULTRY, BEES, GARDEN SUPPLIES LIVE AND DRESSED POULTRY
414-430 SIXTH STREET
STILES POULTRY SUPPLY CO.

Coast Artillery Corps, N G C, Batallion headquarters 5th and 8th Companies and Medical Dept, Armony 1242 G.
Coast Hardware Co (Inc), M H Ogden pres, M A Ogden sec and treas 725, 5th.
Coast Produce Co (G B Wright, C A Rick), produce 401, 6th.
Coast Vulcanizing Co (D M Washburn, D G Igoe) 1015, 9th.
Coates Chas (Nina), h 3924 Cleveland av.
Coates Frank J (Mary L), foremn, h 3663 Reed av, E. S. D.
Coates Frank S, mgr So Div Sperry Flour Co, r Los Angeles.
Coates Helen, student State Normal Sch, r 1351, 18th.
Coates Henry, h 3486 Pauly av, E. S. D.
Coates Senora F A, steno, r 750, 13th.
Coates Silver C, plumber 323 F, r 750, 13th.
Coates Thos W (Amelia), bldg contr 323 F, h 750, 13th.
Coates Walton L, r 3663 Reed av, E. S. D.
Coats Clyde C (Maude), engr Maryland Hotel, r 1665, 9th.
Coats Emma M (wid Chas), chiropodist 432 C, rm 22.
Coats O P, mach West Coast Gas Engine Co, r 767, 7th.
Coats Wm (Annie), engr, h 1826 Julian av.
Cobb Annie L, r 1067, 11th.
Cobb David R (Florence M), v-pres Toms & Blair Sheet Metal Co, h 2886 Redwood.
Cobb Elizabeth H, r 2150, 1st.
Cobb Geo, porter A J Jensen, r 10th cor Market.
Cobb Geo W (Margaret), h 4296 Hawk.
Cobb John S, storemn Lenox Cafeteria, h 1136, 8th.
Cobb Lillian L, server Lenox Cafeteria, r 1136, 8th.
Cobb Miles G (Margaret T), gro 1148 Bway, h 1067, 11th.
Cobb Merritt S (Rose E), h s s Lamont sw cor Missouri av, Pacific Beach.
Cobb Robt B, photo player, r 1067, 11th.
Cobb Sterling P (Mollie A), gro 1501 Front, h 246 W Beech.
Cobb Troupe A (Belle A), washer White Star Motor Co, h 1125 State.
Cobb Wm J, photo player, r 1136, 8th.
Cobia W S, carp, r 830, 8th.
Cobleigh Clarence E (Sarah H), lab S D Cons G & E Co, h 1636 Neal.
Coborubias Refugia Mrs, r Twigg, Old Town.
Coburn Alvin, inmate County Hospital.
Coburn Alvin, carp, r 3112 G.
Coburn Annette A Mrs, h 2642, 5th.
Coburn Chas W (Eva M) (Modern Machine Wks), h 1212 Mead av.
Coburn Clarence W (Cath), r 3064 National av.
Coburn Elizabeth R (wid Wm), h 3064 National av.
Coburn Frank R (Jennie M), carp Savage Tire Co, h 721 Dewey.
Coburn Lillian M, milliner R D Johnson, h 650, 11th.
Coburn Robt (Mary), h 3692, 5th.
Coburn Robt J (Daisy B), h 304 Kalmia.

Mikels & Bradbury
Insurance
Liabilities
Loans
and
Real Estate
958 7th
Main 1716
Home 4120

Office Buildings
With their tenants see Pages 18-21

The Thiel Detective Service Co.
F. R. CLAYTON Manager
PHONE SUNSET MAIN 2350
Los Angeles Office, Suite 926 Washington Bldg.
PHONE HOME A 2844

LEIGHTON McMURTRIE
320 BROADWAY, U. S. GRANT HOTEL BUILDING
REAL ESTATE
INSURANCE
MORTGAGE LOANS

HOME 4328
PACIFIC 1478
ROOD-PETERS COMPANY
Real Estate and Loans
Bonds
Insurance
Workmen's Compensation
909 Seventh Street
San Diego, Cal.

Coburn Theo A, janitor Emerson Sch, h 3064 National av.
Coburn Thos, r 716 F.
Coburn Walter J, r 3692, 5th.
Coburn Willard E (Modern Machine Wks), h 1212 Mead av.
Coburn Wm (Sarah), h 3112 G.
Coburn Wm D (Charlotte R), teller First Natl Bank, h 2606, 3d.
Cochlouvins Henry, waiter, r 1434, 1st.
Cochran Adam C, silver clnr U S Grant Hotel.
Cochran Geo B, r 310 Ash.
Cochran J Sterling (Ethel L), phys 1025, 4th, rm 303, h 3940 Mission av, E. S. D.
Cochran Milton A (Edna), slsmn Klauber Wangenheim Co, h 721, 25th.
Cochran Velma C, student, r 721, 25th.
Cochrane Carrie E (wid W S), h 3682 Mission av, E. S. D.
Cockburn John D (L May), auto mech Simon Levi Co, h 2014 Earl.
Cockran John E (Lillian), slsmn, h 4572 Brighton av, Ocean Beach.
CODDINGTON GEO J (Elsie V), public accountant 312 Union Bldg, 235 Bway, h 4130 Georgia.
Codomo Jos, bricklyr, h 3269 I.
Cody Lillian Mrs, clk Whitney & Co, r 1020 Bway.
Coe Albt B, with The Marston Company, r 1229, 8th.
Coe Clara D Mrs, r 3425 Albatross.
Coe Elmer (Lillian A), blksmth, h 4474, 30th.
Coe Evelyn, student State Normal Sch, r 1520 Tyler av.
Coe Herbt L (Martha J), watchmn Pan Cal Intl Expo, h 4407 Mission dr, RFD 4, Bx 161-O.
Coe L Lincoln, h 667, 10th.
Coe Martha J Mrs, clk Whitney & Co, r 4407 Mission dr.
Coenen August J (Annie K), h 4030 Albatross.
Coenen Dorothy A, r 4030 Albatross.
Coffee Elizabeth, r 1270, 4th.
Coffeen Aaron C (Alice K), clk C S Hardy, h 136 W Brookes av.
Coffeen Almatie, tchr, 136 W Brookes av.
Coffeen Gretchen, student State Normal Sch, r 136 W Brookes av.
Coffeen Herbt (Jennie H), h 3978 Park blvd.
Coffeen Inez, r 136 W Brookes av.
Coffeen Lewis (Sarah H), h 2130 Kearney av.
Coffern Sarah A (wid John W), r 3846, 5th.
COFFIELD HARRY B (Mary E), real estate 236 Spreckels Bldg 121 Broadway, h 4064 Front.
Coffin Ella M (wid W H), h 3218 Dale.
Coffin Reuben M (Minnie A), h 3104 Freeman, Loma Portal.
Coffman see also Kauffman.
Coffman Albt C, bootblk 1128, 4th, r 337 F.
Coffman Osborn (Mary A), plumber 1620 Bway, h 3559, 30th.
Coffman Oswald C, music publisher 314 Cedar.
Coffroth Jas W, pres Lower Cal Jockey Club, h 2745 State.
Coghlan Bessie M, tchr Emerson Sch, r 2696 National av.

T. H. SHORE AND STAFF
Advertising
Planned
Written
Placed
Spreckels Bldg
MAIN 320

SOUTHERN CALIFORNIA MUSIC CO.
Pianos, Phonographs, Sheet Music and Musical Instruments. 630 C STREET, Between 6th and 7th

CHAS. R. McCORMICK LUMBER CO.
Wholesale and Retail Dealers BOTH PHONES MAIN OFFICE: FOOT OF 24TH ST. CITY OFFICE: 923 3RD ST., COR. PLAZA

Coghlan Thos M (Anna) (Holverson & Coghlan), h 2696 National
Cogo Chas, rest 620 I, r 832 State.
Cohen see also Cohn and Kohn.
Cohen Benj, r 1640, 3d.
Cohen Bertha (wid Marcus), h 748, 9th.
Cohen Chas, driver Electric Lndy, r 748, 9th.
Cohen Emily, r 2465 Front.
Cohen Erich S, r 3625, 2d.
Cohen Harry, lab, h 3155 Market.
Cohen Helen, r 1145, 28th.
Cohen Hyman (Ray), tailor 2104 Kearney av, h same.
Cohen Jos, guide S D Sightseeing Co, h 935 Bway.
Cohen Julia, r 1134, 11th.
Cohen Meyer J (Caroline), publicitymn Hawaiian Village Exhibit Pan Cal Intl Expo, h 1615, 3d.
Cohen Meyer, h 1145, 28th.
Cohen Minnie, r 1134, 11th.
Cohen Montague N A Rev (Celia), rabbi Temple Beth Israel, h 3334, 5th.
Cohen Nessim, whol dry gds 121 Bway, rm 410, r 1908, 5th.
Cohen Simon, barber C A Danis, r 748, 9th.
Cohn Abraham J (Rosie) (Pioneer Fish Reduction Co), h 1306 Granada.
Cohn Irwin, clk Sanders & Tennebaum, r 2969 K.
Cohn Max (Fannie), gro 2969 K.
Cohn Rafael, clk Emanuel Wineburgh.
Cohn Simon (Annie), barber, h 1516 W Redwood.
Colan Harry D (Eliza J), h 1872 Bacon, Ocean Beach.
Colbert Gail E, tchr Florence Sch, r 525 Kalmia.
Colbert Geo L (Louise), lab, h 3990 Mission av, E. S. D.
Colbert Hattie M (wid T E), h 525 Kalmia.
Colbert John, driller City Operating Dept, r Merchants Hotel.
Colbert Robt H (Lucy), h 3737 Cherokee av, E. S. D.
Colbert Wallace W (Olive G), carp, h 4155 Cabrillo, E. S. D.
Colbert Wm, carp, r 3737 Cherokee av, E. S. D.
Colburn Cary R (Martha D), atty,, h 1417 Meade av.
Colburn Ellen Mrs, r 636 C.
Colburn Herbt W, clk S D Union, r 1344 Dale.
Colburn John P, clk Merchants Natl Bank, r 1344 Dale.
Colburn Maurice E, slsmn, r 1344 Dale.
Colburn Robt W (Emeline), h 2330 University av.
Colburn Walter M, master mariner, h 1344 Dale.
Colby Annie L, maid Alfd D Robinson, Silver Gate nr Rosecrans blvd, Pt Loma.
Colby Arthur W (Mary), live stock 1007, 5th, rm 411, r 2172 Front.
Colby Chas L (Mary), drugs 893 Bacon, Ocean Beach, h 5072 Maple, Ocean Beach.
Colby Harry L, r 1450, 4th.
Colby Jas M (Katherine), h 1233, 16th.

MARKHAM POTTERY
DESIGNERS AND MAKERS OF
Art Pottery
NATIONAL CITY CALIFORNIA

SOUTHERN ENGINEERING AND ASBESTOS CO.
Asbestos Materials, Belting, Packing Hose and Power Plant Supplies
HUNTER SMITH, JR., MANAGER A. M SMITH, TREAS 6TH N. W. COR K

S. W. GRIER CO.
1108-4th
Phones: Pacific 2615; Home 3280
SURETY BONDS
GENERAL INSURANCE
BUILDING LOANS

M. F. ZENT
Insurance
Fire
Accident
Liability
Plate Glass
Automobile
Live Stock
Burglary
Elevator
Rent
Surety Bonds
207
AMERICAN NAT'L BANK BUILDING

T. H. SHORE AND STAFF
Advertising
Planned
Written
Placed
Spreckels Bldg
MAIN 320

Colby Lois, student State Normal Sch, r 4181 Georgia.
Colchester Garage, C C Cole mgr 4125 El Cajon blvd, E. S. D.
Coldman Grace, r 3584 Kansas.
Coldman Marian (wid S H), h 3584 Kansas.
Coldwell see also Caldwell.
Coldwell Ada H Mrs, tchr State Normal Sch, r New Palace Hotel.
Cole Albt, carp County Hospital.
Cole Alvah L (Lillian), carp, h 228 Ada, RFD 3, Bx 41.
Cole Archie D (Marian), foremn Rambo & Trepte, h 3263 Logan av.
Cole Austin R, h 4066 Mentone av, E. S. D.
Cole Bertha A, clk P O, r 228 Ada av, RFD 3, Bx 41.
Cole Building, 5th nw cor G.
Cole Chas G (Leda C), lab, h 2475 F.
Cole Chas N (Annie), lab, h 4184 Sierra av, E. S. D.
Cole Chester C (Margaret B), garage, h 4284 Pauly av, E. S. D.
Cole Clara J Mrs, r 1223 Ft Stockton dr.
Cole Claude L (Nona E), h 1469, 9th.
Cole Claude O (Dora L), capt Star and Crescent Boat Co, h 900 Rosecrans, Roseville, Pt Loma.
Cole Danl, porter Simmins & Zahler, r 3013 Martin av.
Cole Dora L Mrs, prop Savoy Sweet Shop, h 2695 J.
Cole Dorothy C, r 2461 J.
Cole Ella J (wid F B), h 3896 Menlo, E. S. D.
Cole Elvin S (Myrtle), h 3622 Tupper.
Cole Emma, maid 2245, 2d.
Cole Florence Mrs, h 1141, 7th.
Cole Frank, lab, r 848, 8th.
Cole Frank H (Rena), printer 821, 1st, r Coronado.
Cole Fredk B, appr Cal Stamp Co, r 4021 Colonial av, E. S. D.
Cole Herrick S (Marie W), mach C A Peace, h 4869 Santa Monica, Ocean Beach.
Cole Ira B, bartndr J B Brown.
Cole Ira R, lab, h 329, 12th.
Cole Isaac T (Grace), sheet metalwkr Ingle Mfg Co, h 4021 Colonial av, E. S. D.
Cole John C, solr E T Wellman, r 4325 Park blvd.
Cole John M (Beulah), janitor Benbough Furn Co, r 728, 14th.
Cole John W (Ida), carp, h 3582 Sierra av, E. S. D.
Cole J T, (Juanita), bartndr, h 1035 E.
Cole Linus C (Emma L), h 3410 El Cajon blvd, RFD 1, Bx 84.
Cole L Lincoln, housewrecker, r 667, 10th.
Cole Marion C, student, r 2461 J.
Cole Marjorie E, photo J H Jones, r 1343, 18th.
Cole Mary, r 3796 Menlo, E. S. D.
Cole Nolan T (Mamie), bartndr J B Brown, h 1313 Market.
Cole Orlando B (Daisy E), carp Rambo & Trepte, h 41st ne cor Market.
Cole Rolland A, window trimmer Ballard & Brockett, r 1469, 9th.
Cole Rosanna M (wid E J), h 4104 Pacific av, E. S. D.

MAIN 4723
A. D. PIERSALL
OWL BLDG. SAN DIEGO
REAL ESTATE
REAL ESTATE
AND NOTARY PUBLIC
414 OWL DRUG BUILDING
MAIN 4723
A. D. PIERSALL
OWL BLDG. SAN DIEGO
REAL ESTATE

F. W. BRADLEY CO.
FAMILY TRADE A SPECIALTY
TELS: HOME 1157, MAIN 157
Wholesale Wines and Liquors
Prompt Free Delivery
1058 FOURTH ST.

Cole Saml, r 636 C.
Cole Sophia B, nurse 1929 Front.
Cole Walter C, carp, r 4104 Pacific av, E. S. D.
Cole Walter M (Josephine), r Moreno.
Cole Wendell C (Carrie O), slsmn Singer Sewing Mach Co, h 2461 J.
Cole Willard G, rest 7925 Girard av, La Jolla, rear Coast blvd.
Cole Wm J (Emma E), h 2618 Newton av.
Cole Wm L (Mary J), carp, h 2655 M.
Cole Wm M, carp, r 4104 Pacific av, E. S. D.
Cole W Clinton, v-pres Shaw-Cole Co, r 4104 Pacific av, E. S. D.
Colello Vito (Antonia), lab S D Cons G & E Co, h 3314 H.
Coleman Benj, auto opr, r 560 West B.
Coleman Chas R (Bertha), lab Hercules Powder Co, h 1303, 13th.
Coleman C L, printer, r 1270, 4th.
Coleman David, h 921 Ocean blvd, La Jolla.
Coleman Edith M, student State Normal Sch, r 4235 Park blvd.
Coleman Edwd L (Kencoe Hardware Co), h 4235 Park blvd.
Coleman Helen A Mrs, h 3819, 3d.
Coleman Herbt L, cook U S Naval Radio Sta, Pt Loma.
Coleman John J (Ouida), brick mason, h 3629 Kansas.
Coleman John J jr, with The Marston Company, r 646 A.
Coleman Jos, bellmn Hotel Knickerbocker, r 103 West F.
Coleman J Olviena, cashr S D Home Tel Co, r 1213, 25th.
Coleman Lea Mrs, inmate County Hospital.
Coleman Lou O (Josie), cigarmkr W F Steigerwald, h 1213, 25th.
Coleman Mary A (wid S W), r 4235 Park blvd.
Coleman Nelson L (Lutie Y), pres and gen mgr S D Const Co, h 3312 Dale.
Coleman Olviena, r 1213, 25th.
Coleman Percy J (Grace), carp, h 3912 Florida.
Colenso Walter E (Margt), slsmn J W Bennett, h 1668, 5th.
Coles John E (Elizabeth), shoemkr 3822 Valle av.
Colgate Gertrude, r Hotel San Diego.
Colgate Hoyt, v-pres Pacific Motor Sales Co (Inc), r Hotel San Diego.
Colgate Jessie, r Hotel San Diego.
Colgate W H, r Hotel San Diego.
Colino Jos, emp St Joseph's Hospital.
Collada M, busboy U S Grant Hotel, r 937, 5th.
Collaro Alfd, clk Eduardo De Falco, r 872 State.
Colledge Mary B (wid Jas), h 2415 I.
Collett Addie S (wid G F), r 4078 Jackdaw.
Collier Cath (wid Randall), cook, r 728, 14th.
Collier Cecelia M, tchr Washington Sch, r 4037 Alameda dr.
COLLIER DAVID C (Henning, McGee & Collier), h 2132 Albatross.
Collier David C jr, r 2132 Albatross.
Collier D C & Co, C A Richardson pres, L S McLure v-pres, J W Shipman sec, 241 Bway.
Collier Elcanier C, lab, r 2403 I.

Henry Wiegand
Ladies' Tailor
PHONES
Home 1593
Main 2578
1165 FOURTH STREET

ALLEN'S MILK
Producers and Distributors of
PURE MILK.
FAMILY TRADE OUR SPECIALTY.
ALLEN'S DAIRY
RURAL No. 2
ALLEN'S CREAM

TIP-TOP AND KLEEN MAID BREAD
MANUFACTURED BY SNOWFLAKE BAKING CO.
HOME 1047 MAIN 47
SOLD BY ALL GROCERS

John Burnham & Company
212-214 TIMKEN BUILDING
REAL ESTATE LOANS AND INSURANCE

The Campbell Machine Co.
AUTO MARINE AND GENERAL REPAIRS
Foot of 8th Street

Le Grand Flint
San Diego's MOST Successful AND Progressive Instructor OF PIANO
Homephone 3030
SEE PAGE 67

Collier Frank, pdlr, G rear Bishop's, Market cor Columbia.
Collier Frank E, sergt U S A Fort Rosecrans.
Collier Jas, gardener, r 116 W Bway.
Collier Jas E (Delia E), h 4037 Alameda dr.
Collier Mary J (wid J W), h 2744, 5th.
Collier May C, r 4037 Alameda dr.
Collier Sarah M (wid S A), h 2403 I.
Collin Margt C (wid J G), r 2685 Boston av.
Colling Paul, cook U S Grant Hotel.
Collinge Kate (wid Thos), h 2906 E.
Collings Albt A, clk Stephens & Son, r 2466 G.
Collins Betty E, clk Holzwasser (Inc), r 1639, 5th.
Collins Catherine F (wid W W), r 4146 Van Dyke av, E. S. D.
Collins Cecil M (Grace E), barber 2125 Logan av, h 2863 Boston av.
Collins Chas E (Emma E), plumber 639, 9th.
Collins Chas M (Millie), driver Sou Cal Bakery, h 705 Beardsley.
Collins Clarence E, dentist 846, 5th, r 1327, 14th.
Collins Donald C, student, r 2002, 1st.
Collins Edwd (May), auto opr, h 1101, 27th.
Collins Elsie M, asst A D Long, r 1327, 14th.
Collins F Annie Mrs, h 3622 Conklin av, E. S. D.
Collins Frances, r 4521 Boundary.
Collins Francis W (Flora A), carp, h 2685 Boston av.
Collins Frank, orderly County Hospital.
Collins Frank E (Carrie M), mgr Hotel Tioga, r 325 B.
Collins Fredk H (Harriet E), lab, h 1850 Julian av.
Collins Fredk W, r 943, 4th.
Collins Harry, elev opr Hotel Sandford, r 1319, 5th.
Collins Harry, porter Golden West Hotel.
Collins Harry C, private U S A Fort Rosecrans.
Collins Heren F (Eliza L), h 821, 13th.
Collins Herman, porter J S Miller, r 204 Market.
Collins Hollie (Ella), lab Park Dept, h 1238 Cypress.
COLLINS HORACE E (Luella), dentist suite 1000 Watts Bldg 520 E, h 1327, 14th.
COLLINS HUBER A (Nellie O), sec The San Diego Board of Trade (Inc), r Coronado.
Collins Jabez B, bottler Mission Brewing Co, r 509, 19th.
Collins Jas C, jockey, r Hotel Yale.
Collins Jas D, r 335 E.
Collins Jas K (Lottie M), bldg contr 1219, 30th.
Collins John W (Caroline M), asst supt, h 2454 Union.
Collins Louis E, appr plumber, r 639, 9th.
Collins Mabel Mrs, maid Maryland Hotel, r 1430, 7th.
Collins Margaret G, r 2002, 1st.
Collins Mary A (wid T J), h 7822 Fay av, La Jolla.
Collins Mary C Mrs, h 2002, 1st.
Collins Mary E, r 908 C.
Collins Mary E, prop Bay View Hotel, h 509, 12th.

Art Crafts Wall Paper & Paint Co.
CONTRACTORS
Wall Paper, Paints, Oils, VARNISHES, ETC.
SPECIFICATIONS, DESIGNS IN COLOR SCHEMES AND ESTIMATES FURNISHED
Main 1316
1224 Fourth St., San Diego, Cal.

If it's building material you want, see **THE DIXIE LUMBER AND SUPPLY CO.**
WE SELL EVERYTHING TO BUILD ANYTHING
BOTH PHONES UNIVERSITY AVE. AND OHIO ST.

Collins Mary E Mrs, h 2893 Main.
Collins Miriam, student State Normal Sch, r 2002, 1st.
Collins Nire Mrs, h 3622 Conklin av, E. S. D.
Collins Ralph, wringer Peerless Lndy, h 4521 Boundary.
Collins Ray, clk F R Campdoras, r 248 Bway.
Collins Richd G, janitor, h 2653 N.
Collins Richd H, clk W W Collins, r 4146 Van Dyke av, E. S. D.
Collins Richd V (Collins & Grenfell), r 639, 9th.
Collins Salome (wid Jesus), h 4521 Boundary.
Collins Susanna A (wid Geo), h 1847 Spalding pl.
Collins Thos, porter, r 346 West F.
Collins Timothy (Mary), lab City Operating Dept, h 132 West C.
Collins Truman D, bottler Mission Brewing Co, r 509, 12th.
Collins U L, compressor S D Cons G & E Co, r Encanto.
Collins Wm D, cook, r 3080 G.
Collins Wm W (Helen), gro 4169 University av, h 4150 Van Dyke av, E. S. D.
Collins W D, r Golden West Hotel.
Collins & Grenfell (Richd V Collins, Rufus P Grenfell), oil and gasoline, 901 E.
Collinson Clyde C (Olive), engr, h 3850 Pacific av, E. S. D.
Collinson Burke N, bussboy Morgan's Cafeteria, r 3850 Pacific av, E. S. D.
Collis Lew (Clara), h 2567 Bway.
Collombe Lucille, r 636 C.
Colman Chas L, lino Buck-Molina Co, r 1270, 4th.
Colonial Apartments Hotel, Harlan-Bane Realty Co prop, 902-4 Prospect, La Jolla.
COLONIAL FIRE UNDERWRITERS (Hartford, Conn), John Burnham & Co agents 212 Timken Bldg, 861, 6th.
Colonial Inn Apts 1908, 5th.
Colorado Realty Co, L C Dana mgr 964, 5th, rm 230.
Colson Harry T R (Mary F), engr S D Cons G & E Co, h 2263 Harrison av.
Colson Thos N (Mary C), h 2359 Irving av.
Colt Mary B, tchr Lincoln Sch, h 1746, 3d.
Colthrop May Mrs, r 216 F.
Colthurst Geo (Emily L), h 1824 Altura pl.
Colton Alice M (wid John W), h 741, 11th.
Colton Geo W (Elizabeth S), sec and mgr Auto Tire Co, h 1860 Altamira pl.
Colton Harry W, carrier P O, h 4024 Hawk.
Colton Jas A, lab City Operating Dept, r 131 F.
Colton Mary (wid A C), r 4025 Hawk.
Colton Mina H (wid O H), h 205 W Walnut.
Coltrane Fermor N (Etta V) (Coltrane & Oldfather) and pres S D Waiters Social Club, h 250 Date.
Coltrane & Oldfather (F N Coltrane, T A Oldfather), rest 939, 4th.
Coltrian Harry, r 930, 7th.

Barney & Barney
Insurance
Bonds, Loans
Liability
Compensation
PACIFIC MUTUAL LIFE INS. CO.
E. P. RIECKER, Agt.
Scripps Bldg.
Rooms 207-209

Palace Dry Cleaning and Hat Works
SUITS
Cleaned and Pressed
75c and 85c
HATS
Cleaned and Blocked
50c
Phones { Main 202 / Home 3106
920 Broadway
SAN DIEGO, CAL.

HOTEL YALE
LIVE WITH US IN COMFORT
IT'S AT FIRST AND F STS. PHONES--5310; HOME 4321

CALIFORNIA IRON WORKS INCORPORATED
PHONES, HOME 1336, SUNSET 1336
FOOT OF SEVENTH STREET, SAN DIEGO, CALIFORNIA
ENGINEERS, FOUNDERS, MACHINISTS
STRUCTURAL IRON AND STEEL CONTRACTORS
FREIGHT AND PASSENGER ELEVATORS

Hambly, Smith and Murphy
Hambly, Smith and Murphy
Hambly, Smith and Murphy
Hambly, Smith and Murphy
Hambly, Smith and Murphy
Funeral Directors
1570 4th
Tels M. 139
Home 1139

T. H. SHORE AND STAFF
Advertising
Planned
Written
Placed
Spreckels Bldg
MAIN 320

COLUMBIAN NATIONAL FIRE INSURANCE CO (Detroit), Charles W Oesting Agent, 241-243 Spreckels Bldg, 121 Broadway.
Columbian Realty Co, B S Hook (Los Angeles) pres, C C Marsh mgr, 964, 5th, rm 228.
Colville Thos S (E Teresa), baker 4077 University av, h 3856 Conklin av, E. S. D.
Colvin Chas W, porter U S Grant Hotel, h 757, 11th.
Colvin Emma E (wid Ignatius), h 1857 Bacon, Ocean Beach.
Colvin Dupuy (Eva), porter U S Grant Hotel, h 1129 G.
Colvin Edwd R (Pearl E), driver, h 2525 K.
Colvin Wm P (Mathilda), carp 129 B, h 1755, 3d.
Colwell Eugenie, steno Mexico S D Ry Co, r 1319, 5th.
Colwell Frank G (Jennie M), time clk City Operating Dept, h 1990 Woolman av.
Comacho Jesus, inmate County Hospital.
Combe Frances, sorter Peerless Lndy, h 4048 Copeland, E. S. D.
Combe Francis M, h 2942 Colton av.
Combs see also Coombs.
Combs A Beulah, student State Normal Sch, r 4261 Cleveland av.
Combs Dot, r 3970 Falcon.
Combs Eugene (Mary), h 3970 Falcon.
Combs E G, waiter, r 815, 3d.
Combs Geo E (De Ette), mach, h 2144 B.
Combs Geo L (Caroline), roofer, h 2056 Julian av.
Combs H Blaine, clk, r 3970 Falcon.
Combs John A (Lois M), condr S D Elec Ry Co, r 1265, 22d.
Combs O Thos, hosemn Eng Co No 14, r 212, 25th.
Combs Plato, driver Excelsior Lndy, r 744, 9th.
Come Again Theatre 2556 M.
Comfort Elizabeth M (wid A I), h rear 7713 Draper, La Jolla.
Comfort Frances (wid T T), r 950 Cedar.
Comfortable Auto Stage Line, Agustin Escudero prop 1129, 3d.
Comly Harry R (Beatrice J), h 4105 Falcon.
Comly Jas R, civ engr, r 4105 Falcon.
Commerce Building 427 E.
Commerce The, David Lloyd prop, fur rms 427 E.
COMMERCIAL GARAGE AND AUTO SCHOOL, Wm Hoffman mgr, day and night classes, 1324 Broadway.
Commercial Hotel, Alex Sigman prop 469, 7th.
COMMERCIAL PRINT SHOP, Jerre C Murphy prop, Main entrance Central Mortgage Bldg 1015, 1st. (See page 54.)
COMMERCIAL UNION ASSURANCE CO, Geo E Bridgeford agent, 303 Southern Title Bldg 948, 3d.
COMMERCIAL UNION ASSURANCE CO (LTD) (London, Eng), Herbert N Neale agent (Automobile Dept), 443 Spreckels Bldg, 121 Broadway.
COMMERCIAL UNION ASSURANCE CO LTD (London, Eng), V Wansowski & Co (Inc) agents, 341-343 Spreckels Bldg.
Commodore Apts, Wilhelmine Schaffnet prop, 1541, 8th.

FIRE INSURANCE
Fintzelberg & Steinmetz
London and Lancashire Fire Insurance Co.
Orient Insurance Co. of Hartford
Hanover Fire Insurance Co. of New York
759 Sixth Street, Express Block

H. A. CAMERON CO. INSURANCE BONDS
THE OFFICE OF EFFICIENCY UNION BUILDING
PHONES--MAIN 4953 HOME 1788

COMMONWEALTH INSURANCE CO OF NEW YORK, Herbert N Neale agent, 443 Spreckels Bldg, 121 Broadway.
Comparet Bertrand, student, r 1556, 2d.
Comparet Clarinda Mrs, prop Casa Vida Apts, r 1556, 2d.
Comparet Geo W (Lucy E), dist mgr S D Union, h 3845 Falcon.
Comparet John B (Clarinda), h 1556, 2d.
Compton Belair Mrs, r 218 Cedar.
Compton Day R (Sylvia M), fishermn, h Long Beach nr Torrey rd, La Jolla.
COMPTON GEORGE W (Ida S), physician and surgeon, 312-316 Granger Bldg, 964, 5th, h 2065 Logan av.
Compton Harry, carp S D & Ariz Ry Co.
Compton John H, h 4811, 37th, RFD 2, Bx 92-C.
Compton Sue, h 1920 Meade av.
Comstock Arthur I (Clista M), police Pan Cal Intl Expo, h 2034 Kearney av.
Comstock Chas B (Minnie B), h 2103 La Jolla av.
Comstock Dora A, r 2103 La Jolla av.
Comstock Eric C, musician, r 2103 La Jolla av.
Comstock Merton M (Della M), auto opr, h 1743 Newton av.
Comus Celia, head waiter Fred Harvey, r Santa Fe Sta.
Comus Club, Upas ne cor Indiana.
Cona M Mike, waiter, r 615, 8th.
Conant Albt F (Laura C), music tchr 4319 Avalon dr.
Conant Anna, h 2272, 4th.
Conant Elizabeth, student, r 4319 Avalon dr.
Conant Helene, student, r 4319 Avalon dr.
Conant Laura C Mrs, Christian Science pract 121 Bway, rm 502, r 4319 Avalon dr.
Conant Stanley F, tmstr Standard Oil Co, r Santee.
Conard Building 1055, 5th.
Conard Fidelia, student, r 1104, 24th.
Conard Grant (Mildred), h 1104, 24th.
Conard Horace, student, r 1104, 24th.
Conard Robt S (Mary E), auto opr Eng Co No 1, h 1928 Atlantic.
Concordia Apts, Mrs C W Metheny prop, 830 G.
Concordia Turnverein, Wm C Krone mgr, Sigesmund Schiller sec, Germania Hall, 9th sw cor G.
Condon Lee A (wid C D), r 4208 Arden Way.
Condon Robt A, pipe lyr City Operating Dept.
Cone Harry (Lorena F), cabtmkr Richardson & Fisher Co, h 3751 Chamoune av, E. S. D.
Cone H E, h 650, 11th.
Cone Lester E, farmer, r 4574 Hawley blvd.
Cone Levi C (Eva C), bldg contr 4574 Hawley blvd, RFD 4, Bx 152-P.
Confer Della L (wid John W), h 366, 22d.
Confer Gladys, phone opr, r 366, 22d.
Confer Harry B, clk Stiles Poultry Supply Co, r 366, 22d.

Life, Accident, Etc.
G.et
A.etna-ized
BY
GIST
INSURANCE
SERVICE
GILMAN A. GIST
202 Owl Bldg.
MAIN 188

Information Bureau
International Theosophical Headquarters
Point Loma California
330 Broadway
U. S. Grant Hotel Bldg.
Near Entrance

CANDIES LIGHT LUNCHES
KEMP'S SODAS
209-211 BROADWAY

CARMICHAEL & McMAHON CO.
THIRD AND ASH STS. UNDERTAKERS MAIN 5501 HOME 4604

An Accident is not Always a Disaster
If you have first insured your income with
NEAL & HOME
625 E St.

Confer Myra L, clk C S Hardy, r 366, 22d.
Conger Fay, r 2005 Bacon, Ocean Beach.
Conger Max, slsmn Irwin & Co, r 3636 Wabash av, E. S. D.
Conger Roy, carp, r 545, 10th.
Conger Willis (Edith W), rancher, h 3636 Wabash av, E. S. D.
Congrove Augusta A, h 4604 Gilmore pl.
Conkle Wm A (Myrtle M), engr Union Ice Co, h 4381 Park blvd.
Conklin Claud R (Gertrude E), jailor Co Jail, h 3742 Rose court.
Conklin Geo, r 2372, 1st.
Conklin Harold R, student Kelsey-Jenney Coml Coll, r 3329, 1st.
Conklin Hester M, tchr S D High Sch, r 403 Nutmeg.
Conklin Jay (Sarah), condr S D Elec Ry Co, h 2552 M.
Conklin Maude, clk Mrs Sylvia Conklin, r 1157, 10th.
Conklin Myra I (wid N H), h 3329, 1st.
CONKLIN RALPH L (Ildica E),Sheriff S D Co, h 1621 Granada av.
Conklin Sarah E, clk Holzwasser (Inc), r 4645 Pescadero av, Ocean Beach.
Conklin Sylvia (wid Eugene), gro 623 W Market, r 1157, 10th.
Conkling Carrie B (wid Eugene), h 4238 Colonial av, E. S. D.
Conkling Ralph, student, r 4238 Colonial av, E. S. D.
Conley see also Connelly and Connolly.
Conley John E, private U S A Fort Rosecrans.
Conley Sherman U (Anna), painter, h 2231 G.
Conmoulos John, lab, r 561, 10th.
Conn Margt Mrs, r 2871 M.
CONNECTICUT FIRE INSURANCE CO (Hartford, Conn), V Wankowski & Co (Inc), agt, 341-343 Spreckels Bldg, 121 Bway.
Connell Geo J, meat ctr, h 832, 22d.
Connell Gertrude C, r 1706, 5th.
Connell Kate Mrs, maid Maryland Hotel, r 1445 B.
Connell Maria L (wid J E), h 1706, 5th.
Connell Stephen (Anna M W), atty 235 Bway, rm 303, h 1877 Lyndon rd.
Connelly Julia, r 1450, 4th.
Connelly Paul (Alice), h 1243, 16th.
Conner see also Connor.
Conner Abram M (Mary A), r 3854 Falcon.
Conner A T, mtrmn S D Elec Ry Co, r 549, 17th.
Conner Bertha E (wid D J), r 2103 Harrison av.
Conner Dilna M (Anna B), janitor S D High Sch, h 3762 Cherokee av, E. S. D.
Conner Fredk S, slsmn Savage Tire Co, r 1819 Bancroft.
CONNER GEO E (Josephine C), adjuster Merchants' Assn of S D, h 2d av cor 8th, Chula Vista.
Conner Lafayette P (Cordelia), meat ctr C S Hardy, h 6 San Miguel av, Sierra Vista, RFD 3, Bx 65.
Conner Lorene J, r 2103 Harrison av.
Conner Wm T (Carrie), boilermkr, h 549, 17th.
Conners Margie Mrs, r 3909 Idaho.

P. M. DAIRY ASS'N
Manufacturers and Distributors of
Purity Dairy Products
—
COTTAGE CHEESE
ICE CREAM
BUTTER
CREAM
MILK
KEFIR
12th & K Sts.
Phones
HOME 2034
SUNSET 3311

Hotel Churchill EUROPEAN
100 OUTSIDE ROOMS, 50 WITH BATH
O. L. CHURCHILL, OWNER ED. ALLEN, MGR. 9TH AND C

CHAS. F. O'NEALL
966 6TH ST. Phones: Home 3590, Main 252
LOANS
REAL ESTATE
FIRE INSURANCE

Conners Thurl (Emma), meat ctr C S Hardy, h 225 S 28th.
Conniff Halford R, head messgr Pan Cal Intl Expo, r 4212 Cleveland,
Conniff Jos A (Nellie E), supt Exposition Sta P O Pan Cal Intl Expo, h 4212 Cleveland.
Conniry Wm B (Mary V) (Conniry & Shank), h 2268 Ft Stockton dr
CONNIRY & SHANK (Wm B Conniry, Lynn T Shank), Distributors King "8" Motor Cars, Tires and Oils, 102 C cor 1st.
Connolly see also Conley and Connelly.
Connolly Cecil H, student, r 3738 Cherokee av, E. S. D.
Connolly Eugene B, trav slsmn, r 810 Ash.
Connolly Hazel M, student, r 3738 Cherokee av, E. S. D.
Connolly John E (Mary A), private U S A Fort Rosecrans, h 4360 Eugene pl, RFD 4, Bx 168-M.
Connolly Norman C, appr City Printing Co, r 3738 Cherokee av, E. S. D.
Connolly Norman T (Myrtle), musician, h 3738 Cherokee av, E. S. D.
Connoly Jas E (Annie E), lab, h 1760 National av.
Connor see also Conner.
Connor Bon R, meat ctr Spring and Sprague, r 447, 18th.
Connor Clementine B (wid S P), h 1159, 9th.
Connor Edwd B, r 1159, 9th.
Connor Harvey M, blksmth Cal Iron Wks, r 1217, 3d.
Connor Henry R, clk Barbara Worth Hotel, r 319 Plaza.
Connor Iva, waiter, h 827, 16th.
Connor James (Ellen), lab, h 2831 N.
Connor John C, slsmn, r 715 Bway.
Connor John Lane (S D School of Expression), r Y M C A.
Connor John P, r 730, 7th.
Connor Thos R J (Catherine), steam fitter, h 4181 Cherokee av, E. S. D.
Connors D, lab C S Hardy.
Connors Frank, police, r 2541 San Diego av, Old Town.
Connors Geo A, r 3850 Harney, Old Town.
Connors Irene, student State Normal Sch, r 4061 Ingalls.
Connors Jas W (Helen), engr City Pumping Sta No 3, h Pt Loma Hts.
Connors John F, welder Metal Welding Wks, r 521, 18th.
Connors Nita R, with The Boston Store, r Pt Loma.
Connors Paul S (Mary N), bailiff police dept, h 2541 San Diego av, Old Town.
Conover Mamie Mrs, packer C M Gifford & Son, h rear 626, 11th.
Conover Wilbur (Violet), h 4763 Edgeware rd, RFD 2, Bx 320-C.
Conrad see also Konrad.
Conrad Alexis (Victoria), h 4407 Orchard, E. S. D., RFD 1, Bx 168-B.
Conrad Caroline box mkr Buck-Molina Co, r 1033 University av.
Conrad Emma M (wid Jacob), h 242 W Fir.
Conrad Ethel, student, r 1031 University av.
Conrad Madge, h 242 W Fir.

IRWIN & CO.
HAY, GRAIN
FLOUR,
MILL FEEDS,
POULTRY
FEEDS,
GRAIN BAGS,
WOOL BAGS,
SACK
TWINE,
COAL
Main office
FOURTH AND K
PHONES:
MAIN 440
HOME 1440

GEO. E. BRIDGEFORD GENERAL INSURANCE
PHONES, HOME 2634 MAIN 2530
303 Southern Title Bldg.

KETTNER & SALMONS
The Insurance Men
Pacific 244
Home 1344
WRITE Life Fire Burglary
Health Bonds Automobiles
Accident Liability Plate Glass
Southern Title Building

Hartwell Electric Co.
955 SIXTH STREET
Designers and Manufacturers
ARTISTIC
ELECTRIC FIXTURES

Johnson-Saum Company
FUNERAL DIRECTORS
✣
LADY ASSISTANT
✣
N. W. Cor. Fourth & Ash
✣
TELEPHONES
SUNSET, MAIN 158
HOME 1158

Conrad Rose, phone opr, r 1031 University av.
Conrad Ruby G, dressmkr, r 4460 Georgia.
Conradi M Alice Mrs, prop The Ramona, h 1156, 2d.
Conradi Waino V (Hannah C), boommn, h 2220 Woolman av.
Conroe Claude A (Grace P), vacuum clng 3578 Grim av.
Conroe Sarah A (wid G W), r 3578 Grim av.
Conroy Janet N Mrs, atty 1226 Union.
Conroy John W, mach Weldon's Planing Mill, h 3435, 30th.
Conroy Thos P (Janet O), Dep Co Assessor, h 1336 Union.
Consaul Jas C, plasterer, r 2486 K.
Consaul Lance V (Bina V), carp, h 2486 K.
Consolas Louis, florist 926, 5th, r 1055, 6th.
Constable Ethel B, prin Ocean View Sch, r 1640 Bway.
Constan Geo, pantrymn U S Grant Hotel.
Constant Vivian I, clk Holzwasser (Inc), r 1535 E.
Constantine Pehr A (Jedeeda), druggist, h 2710 Landis.
Constantino Angelo, lndrs Munger's Lndy.
Constantino Frank (Amelia), hlpr S D Cons G & E Co, h 442, 28th.
Constantino J (Gounch), lab S D Cons G & E Co, h 3668 I.
Constantino Mary Mrs, lndrs Munger's Lndy, r 1361, 10th.
Constantino Sam (Mary), h 1361, 10th.
Constantino Tony (Amelia), lab S D Cons G & E Co, h 434, 28th.
CONSULS John Engebretsen, Norwegian vice consul, 206 McNeece Bldg 432 F.
Consumers Grocery Co (Justin Hammond, F F Hengehold) 426 Market.
CONTINENTAL INSURANCE CO (New York), Charles W Oesting agent 241-243 Spreckels Bldg 121 Broadway.
Continental Life Ins Co, W B Musselman asst mgr, 920, 8th.
Contos Jas, waiter, r 1309, 2d.
Contos Wm, waiter, r 1309, 2d.
Contreras Eva, h 253, 28th.
Contreras Fernando (Irene), longshoremn, h 246, 17th.
Contreras Frank, foremn City Ornamental Iron Wks, h rear 2673 N.
Contreras Frank S (Bertha H), h 4541, 42d, RFD 4, Bx 156-C.
Contreras Henry (Jessie), driver Akerman & Tuffley, r 3004 Juan, Old Town.
Contreras John, r 3547 Stockton av, E. S. D.
Contreras Jose (Delfina), h 1440 K.
Contreras Maria S (wid L O), r 421 Beech.
Contreras Mathew, emp St Joseph's Hospital.
Contreras Mathias (Loretto), h 3547 Stockton av, E. S. D.
Contreras Mathias jr, r 3547 Stockton av, E. S. D.
Contreras Nellie, dom 1506 Plumosa Way.
Contreras Peter (Felicitas), lab, h 1430 K.
Contreras Salvador, r 3547 Stockton av, E. S. D.
Contreras Wm, wrapper Holzwasser (Inc), r 1643 Logan.
Contus Peter, lab Julian Produce Co, r 337 F.
Converse Geo, civ engr, r 4015 Front.

Naylor Gem Co.
Jewelers
Miners and Cutters of Precious Stones
We have our own mines of Tourmaline, Beryl, Turquois, Hyacinth and Garnet
330 Broadway
U. S. Grant Hotel

P. W. LAUREEN
1026 4th Street, U. S. Grant Hotel
TAILOR AND IMPORTER

V. WANKOWSKI & CO., INC.
V. WANKOWSKI, PRESIDENT W. McCLELLAND, VICE PRES. & SECY.
Loans, Real Estate, Insurance, Surety Bonds. PHONES: Main 2029 Home 1315 341-342-343 Spreckels Theatre Bldg.

Converse Helen, household arts supervisor city schools, r 4015 Front.
Converse Jas P, r 4245 Arguello.
Converse Willis J (Ida M), h 4015 Front.
Conway Albt, lab, r 1745 National av.
Conway Emma, maid 345 W Laurel.
Conway Fredk B, presser C W Goodwin, r 1745 National av.
Conway Jas P (P Helen), dep collr insp U S Custom Service, h 4280 Sierra av, E. S. D.
Conway Lola J, cigars 801,5th, h 757, 11th.
Conway Mary E Mrs, prop The Daytonia, h 923 I.
Conway Mary K, mkr Mrs C P Ehrlich, r 3994 Alabama.
Conway Phoebe S Mrs, h 1745 National av.
Cony Albt, lab Allens Dairy, r Mission Valley.
Conyers Delmar E (L Fay), quartermaster U S N, h 4731, 43d; RFD 2, Bx 124-P.
Cooch Fred M, clk Panama Supply Co Pan Cal Intl Expo, r Casino on Isthmus.
Cooch Arthur E (Daisy D), prop The Casino 24 Isthmus Pan Cal Intl Expo.
Cooch M F, r 636 C.
Cook see also Kook.
Cook Allen B, h 1824 Sheridan av.
Cook Alice W, student State Normal Sch, r 4175 University blvd.
Cook Arthur W (Annie M). cleaner and dyer 3016 Beech.
Cook Bessie (wid Berton), h 4022 Wilson av, E. S. D.
Cook Chas (May), eng S D Feed Mills, h 328, 9th.
Cook Damon P, coxswain U S N, r 1144, 24th.
Cook Dan'l O (Ella), pres Cook-Haddock Co, h 1632 State.
Cook Edith L Mrs, waiter Y W C A Pan Cal Intl Expo, r 430, 19th.
Cook Frank (Josephine), blksmiths hlpr S D & S E Ry, h 1818 Newton av.
Cook Frank J, inmate County Hospital.
Cook Fredk A, acct, r Y M C A.
Cook Fredk F, auto opr, r 1665, 2d.
Cook Geo, lab, r 346 West F.
Cook Geo F (Irene N), waiter, h 1547 Columbia.
Cook Geo H, r 1720 J.
Cook Gertrude A (wid T J), h 1947 Dale.
Cook Gus (Lena), tailor, h 130 Date.
COOK-HADDOCK CO, D O Cook pres, W J Davies v-pres, J P Haddock sec-treas, wholesale grocers, 349-359, 5th.
Cook Harold A (Blanch E), tel opr, r 2733, 29th.
Cook Harry E (Mary), private U S A Fort Rosecrans.
Cook Harry E (Nettie), onyx wkr, h 2860 Newton av.
Cook Harry P, propertymn Spreckels Theatre, r 1016, 21st.
Cook Henry, office 861, 6th, rm 326, h 1016, 21st.
Cook Jas, inmate County Hospital.
Cook Jennie Mrs, lndrs Troy Lndy, r 819 University av.

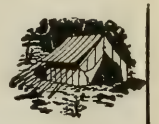
MUEHLEISEN TENT AND AWNING CO.
Manufacturers of
Tents Awnings and Covers
Flags, Sails and Camp Furniture
753-755 Fourth Street
Both Phones

HOME 4127
MAIN 4697
A. H. Jedlick Co.
Exclusive Ladies' Tailors
1131 6th St.
SAN DIEGO
CAL.

IT'S OUR BUSINESS TO MIND YOUR BUSINESS
919 SIXTH STREET SAN DIEGO MASTEN & KENDALL RENTALS INSURANCE
REFERENCE: ANY BANK OR TRUST COMPANY PLACE THE MANAGEMENT OF YOUR PROPERTY IN OUR CARE

The Underground Geography of San Diego is no pipe dream to
R. G. TREFZGER THE HEIGHTS PLUMBER 1405 University Ave. He is a pioneer and knows the lay of the pipe and can save you money
TELEPHONES HILLCREST 368, HOME 9426

The LEADING SEED HOUSE IN SAN DIEGO—Established 1897
Agents for CYPHERS Incubators
BOTH PHONES
NEARPASS' SEED STORE
522 SIXTH STREET

GASOLINE OILS REPAIRING Accessories
Golden State Garage
D. K. Griffith 6th & I
Phones M. 1802 Home 1850

COOK J B PIANOS, for sale by Gray, Maw Music Co Inc., 1256-1260, 5th.
Cook Laola J, clk W H V Berlin, r 2036 Logan av.
Cook Lewis C (Mary) (Edmister & Cook), h 3940 Utah.
Cook Lula L (wid Alex), r 2226 Commonwealth av.
Cook Mary Mrs, r 4070 Mississippi.
Cook Mary D (wid Henry), h 2258 Kearney av.
Cook Mary E, r 1420, 7th.
Cook Mattie (wid Chas), nurse 2036 Logan av.
Cook Minnie M, lndrs, h 2226 Commonwealth av.
Cook Philip jr, asst mgr Holland Exhibit Pan Cal Intl Expo, r 2557, 2d.
Cook Rhoda F, r 3016 Beech.
Cook Robt I, clk, r 1620, 7th.
Cook Roy A (Bessie), auto opr W P Fuller & Co, h 3244 Clay av.
Cook Roy C (Adeline L), meat ctr, h 1202 W Spruce.
Cook Ruth H, r 1824 Sheridan av.
Cook R M, r Golden West Hotel.
Cook Thos, r 815, 3d.
Cook Walter V (Lillie J), pressmn The Daily Transcript, h 1016, 21st.
Cook Wilbur P, h 2966 Union.
Cook Wm E (Ida F), h 1665, 2d.
Cook Wm E (Martha), h 1420, 7th.
Cook Wm M (Frances), mach foremn S D Elec Ry Co, h 4054 Georgia.
Cook W E, emp City Operating Dept, r Houser Creek.
Cookas Paul, bus boy U S Grant Hotel, r 723½, 5th.
Cooke A L, elev opr U S Grant Hotel, r 319 Plaza.
Cooke Claude S, clk Alwyn Patterson, r 927, 9th.
Cooke Florence F, housekpr 930, 7th.
Cooke Harold A (Blanche H), tel opr, h 2733, 29th.
Cooke Heman C, pres S D News Printing & Pub Co, h 5310 Willow, Roseville, Pt Loma.
Cooke Jeanette M, curios 1128 2d bkpr S D News, r 5310 Willow, Roseville, Pt Loma.
Cooke Jennie M (wid J S), h 927, 9th.
Cooke Roy C, meat ctr C S Hardy.
Cooke Thos C (Ruth), bldr 2916 B.
Cookman Isaac Rev (Fannie), pastor Park Villa Congregational Church, h 3761 Arnold.
Cooksey Mary (wid W J), h 4169 Front.
Cookson Geo A, with The Marston Company, h 3492 Lemon Grove blvd.
Cookson Wilson H, student, r 3492 Lemon Grove blvd.
Cooley Edwin (Lucy M), h 3645, 4th.
Cooley Geo H (Margt L), h 4325 Sierra Vista.
Cooley Geo R, police, r 4325 Sierra Vista.
Cooley Guy W (Bertha), clk, h 4645 Oregon.

The San Diego Union

W. F. LUDINGTON CO. GENERAL INSURANCE AND SURETY BONDS MARINE INSURANCE
234-235 SPRECKELS BLDG.

Cooley Harold, messgr Sou Title Guaranty Co, r 4645 Oregon.
Cooley J Ralph (Maud), broom mkr City Operating Dept, r 2243 State.
Cooley Leroy C, r 4380 Mississippi.
Cooley Martha M, r 3645, 4th.
Cooley Mary L, tchr Jefferson School, r 4235 Sierra Vista.
Cooley Maurice W (Emma E), civ eng, h 3065 Union.
Cooley Ruth L, r 4380 Mississippi.
Cooley Silas W, sub foremn Park Dept, h 4380 Mississippi.
Cooley S Rowan (Mae E), lab S D Cons G & E Co, h 2243 State.
Cooley W C, porter U S Grant Hotel, r Golden West Hotel.
Coolidge Evan (Mary B), h 525 Kalmia.
Coolidge Melissa E (wid Howard), h 2134 Franklin av.
Coombs Clarence B, private S C Aviation School, North Island.
Coombs Geo E (De Ette), mach, h 2144 B.
Coombs John L (Mabel B), h 2535 Brant.
Coomes Ewind C, lab Scripps Institution, h Escondido.
Coon Frank, r 815, 3d.
Coon Henry K, agt New York Life Ins Co and real est 929, 5th, rm 7.
Coon Jerry D (Louise), h 1248, 5th.
Coon Louise Mrs, prop The Fifth Avenue, r 1248, 5th.
Coon Mary Mrs, h 1040 E.
Coon Mary H (wid Abraham), r 942, 12th.
Cooney Albt, cook Allen's Dairy, r Mission Valley, RFD No. 2.
Cooney Bessie Mrs, dom 2524, 2d.
Coons Lee W (Mabel), slsmn, h 4473 Mississippi.
Coons Norman L, mtrmn S D Elec Ry Co, r rear 4576 Park blvd.
Coontz Jas B, driver Cal Truck & Transfer Co, r 1066, 1st.
Coop Geo, elev opr City Operating Dept, r 738 F.
Coop Harry, carp, h rear 1400 C.
Coop Leonard G, musician, r 3968 Georgia.
Coop Louisa C (wid Ebenezer), h 3968 Georgia.
Coop Marion I, r 3968 Georgia.
Cooper Anna (wid G A), h 1148, 8th.
Cooper Beverly S, slsmn Union Oil Co of Cal, r 2794 National av.
Cooper Cath E (wid J B), r 140 W Washington.
Cooper Chas E (Bessie), exp 605 S Crosby.
Cooper Chas H (June E), painter, h 4507 Edgeware rd, RFD 2, Bx 325-D.
Cooper Chas M, auto opr United Stages, r 2794 National av.
Cooper Cora G, with The Boston Store, h 3764 Orange av, E. S. D.
Cooper Edgar F (Talitha A), dep sheriff Court House, h 1219 W Lewis.
Cooper Elizabeth (wid S H), h 3567 Van Dyke av, E. S. D.
Cooper Ella R, r 2581 N.
Cooper Emma M Mrs, h 3854 Conklin av, E. S. D.
Cooper Evelyn M Mrs, h 3105, 5th.
Cooper Frances J (wid E H), h 4576 North av.
Cooper Frances L, student State Normal School, r 3300, 4th.

SAN DIEGO TILE & WOODSTONE CO.
Display Rooms, Office and Warehouse: 758 FRONT ST. MAIN 4871
CONTRACTORS AND JOBBERS IN ALL KINDS OF FLOOR, WALL AND MANTEL TILE
EXCLUSIVE AGENTS FOR WOODSTONE IN SAN DIEGO AND IMPERIAL COUNTIES

SOUTHERN TRUST AND SAVINGS BANK
WILL LOAN ON YOUR REAL ESTATE N. W. COR. 4TH AND D STS.

PACIFIC PHONE MAIN 2728

VREELAND & EVERTS

703 AMERICAN NAT. BANK BLDG.

PUBLIC ACCOUNTANTS

J. C. Packard

BOOK STORE and PRINT SHOP

CIRCULATING LIBRARY

831 SIXTH ST.

Cooper Frank, h 1010, 16th.
Cooper Frank D (Alice G), h 3300, 4th.
Cooper Fred A Miss, h 4621 Pescadero, Ocean Beach.
Cooper Harvey L (Vina), sub carrier P O, h 3806 Mission av, E. S. D.
Cooper H B, auto opr, h 2080 Irving av.
Cooper Ida, r 4576 North av.
Cooper Jas C (Clara E), boilermkr U S N, h 1925 Woolman av.
Cooper Jas L, watchmn Pan Cal Intl Expo.
Cooper Jean B, sec Federation of State Societies, r 1832 Spalding pl.
Cooper Jennie E, r 3567 Van Dyke av, E. S. D.
Cooper Jesse F (Goldie M), carp, h 3561 Van Dyke av, E. S. D.
Cooper John L, auditor Merchants Assn of San Diego, r 1123, 9th.
Cooper Jos W, r 815, 3d.
Cooper J Edson (Ella R), mach Barth Fdy & Mach Wks, h 2581 N.
Cooper Leo F (Helen E), painter, h 4745 Newport, Ocean Beach.
Cooper Linnie, r 3300, 4th.
Cooper Mary A, r 3567 Van Dyke av, E. S. D.
Cooper Mary E (wid C D), r 727 Robinson av.
Cooper Nina, lndrs French Lndy, r 2342 Irving av.
Cooper Noah H (Dora M), lndy 3479 National av.
Cooper Olive M, student State Normal School, r 2283 Kearney av.
Cooper Oscar, inmate County Hospital.
Cooper Ralph F (Grace N), mach, h 4269 Conklin av, E. S. D., RFD No. 1, Bx 162-A.
Cooper Robt P (Daphne), h 2749 Logan av.
Cooper Robt E (Clara), rancher, h 3730 Douglas av, E. S. D.
Cooper Ruth, with The Marston Company, r 2794 National av.
Cooper Saml O (Belle H), lndymn, h 3460 National av.
Cooper Sarah M (wid Edmond), r 2794 National av.
Cooper S Rowan, lndymn French Lndy, r 2342 Irving.
Cooper Wm, r 1954 Union.
Cooper Wm (Minnie E), blksmith U S N, r 1925 Woolman av.
Cooper Wm H (Anna), cement contr, h 3183 Market.
Co-Operative Loan Society (Inc), J H Shreve mgr, loans 1025, 4th, rms 321-325.
CO-OPERATIVE MORTGAGE LOAN CO, Samuel G Eaton pres and mgr, 323 Owl Drug Bldg, 1025, 4th.
Co-Operative Transfer Co, Christopher S Shook mgr, 1112, 3d and 219 C.
Cope Frank M (Helen A), clk Union Cigar Co, h 1431, 1st.
Copeland Anna Mrs, h 3644 Thomas av, E. S. D.
Copeland A Frye, lieut Hose Co 12, S D Fire Dept, r 1886 Kearney.
Copeland Calvin L (Minnie), pres Shaw-Cole Co Inc, h 1625, 8th.
Copeland Chas S (Dora), lab, h 7747 Herschel av, La Jolla.
Copeland Lucien B (Alice B), mgr de Westcotte Co, r Pt Loma Homestead.
Copeland Newton G, carp, h 4042 Cherokee av, E. S. D.
Copeland Viola Mrs, r 108 F.

MISSION WINE CO.

AGENTS

WIELAND BEER

DELICATESSEN FAMILY TRADE A SPECIALTY

1166-1172, 5th

PHONES Home 1367-1267 Main 367-3343

NO BAR

PARADISE VALLEY SANITARIUM

NATIONAL CITY, CAL.

Willard STORAGE BATTERY TRADE MARK REGISTERED
1251-57 FOURTH ST.
J. Stanley La Sha IGNITION STATION
Willard STORAGE BATTERY TRADE MARK REGISTERED
MAIN 693

Copeland Wm W (Ida M), v-pres Eagle Drug Co, h 424 Pennsylvania av.
Copitas Gus, clk Copitas & Stathis, r 1784 Julian av.
Copitas John (Copitas & Stathis), r 814 F.
Copitas & Stathis (John Copitas, Wm Stathis), fruits 845 Bway.
Copley Frank E (Carrie W), slsmn Irwin & Co, h 2118 Kearney av.
Copp Jos K (Seffie H), eng, h 1554 State.
Coppard Carma C, r 3970 Utah.
Coppard Percy A (Lura), pres and mgr Magic City Mfg Co, h 3970 Utah.
Copple Margaret C (wid Jacob), r 2676 C.
Copple Wert J, hlpr Savage Tire Co, h 3790 Franklin av, RFD 3, Box 15-C.
Copps Walter, musician Geo Crowley, h 2696 B.
Copson Alice (wid Robt), h 3561 Cabrillo av, E. S. D.
Copson Ethel A, r 3561 Cabrillo av, E. S. D.
Copthorne Harold S (Geneva), driver Mungers Lndy, h 1950 Kearney av.
Copulos G, waiter U S Grant Hotel.
Coray Herman C, clk, r 2749 Logan av.
Corazza Ben (Baldessary & Corazza), r 1536 Market.
Corbett Eliza Mrs, clk Whitney & Co, r 1033, 14th.
Corbett Elizabeth, housekpr 1069, 10th.
Corbett Henry (Isabella I), rancher, h 2865 L.
Corbett Hugh B (Alta), mach Cal Iron Wks, h 572, 15th.
Corbett Jas (Bridget), lab City Operating Dept, r 1170, 7th.
Corbett John B (Eliza), with The Marston Company, h 1033, 14th.
Corbett Jos B (Mattie S), master mech S D & Ariz Ry. Co, h 2220 Kearney av.
Corbett J Baldwin (Katherine E), tchr S D Conservatory of Music, h 4527 Campus av.
Corbett Mildred E, clk Whitney & Co, r 1033, 14th.
Corbin Etta A, tchr, h 1654, 1st.
Corbin John B, tmstr Park Dept, h 3298 K.
Corcoran John R, r 401 Olive.
Corcoran John T (Clara), h 1079 Johnson.
Cordelli Geo, cook U S Grant Hotel, r 723½, 5th.
Corder Jack A, waiter Glenn Glassford, r Golden West Hotel.
Corder Wm H, hides, w s Water bet Wetherby and Couts.
Cordova Apts, Mrs Sarah Temby prop, 1931 Market.
Cordray Alfd J, private U S A Fort Rosecrans.
Cordrey Hancil, painter, h 1261 Cleveland av.
Cordrey Jas A (Cora E), bldg contr 528 Sampson.
Cordrey John C (Rebecca), bldg contr 3812 Herman.
Cordrey Julian F (Melvina H), carp, h 3857 Stockton av, E. S. D.
Cordrey Letha O W, (wid E A), real est 2243 Harrison av.
Cordtz Arthur D (Bertha J), office 447 W Bway, h 1636 Felton.
Cordtz Austin W (Ruth) (The Robt Cordtz Co), h 2060 Adams av.

LOUIS KIRSHBAUM
GRAND PRIZE 1899 FOR SUPERIOR TAILORING
HIGH GRADE LADIES' AND GENTS' TAILOR
PHONES {Main 1532 Home 4961
414 B STREET

The Thiel Detective Service Co.
F R. CLAYTON Manager
PHONE SUNSET MAIN 2350
Los Angeles Office, Suite 926 Washington Bldg.
PHONE HOME A 2844

LEIGHTON McMURTRIE
320 BROADWAY, U. S. GRANT HOTEL BUILDING
REAL ESTATE
INSURANCE
MORTGAGE LOANS

HOME 4328
PACIFIC 1478
ROOD-PETERS COMPANY
Real Estate and Loans
Bonds
Insurance
Workmen's Compensation
909 Seventh Street
San Diego, Cal.

CORDTZ ROBT CO THE (Robert H and Austin W) outdoor advertising and sign painting, showcard shop, 447 W Broadway. (See page 51.)
Cordtz Robt H (Flora E) (The Robt Cordtz Co), h 4710 Panorama.
Cordtz Rude C (Ada M), painter, h 4869 David pl, RFD 4, Bx 184-H
Corello Vito (Antonia), lab, h 3314 Market.
Corey, see also Corry and Cory.
Corey Jas, lampblackmn S D Cons G & E Co, r 1725 Logan av.
Corey Willis C, h 4802 Utah.
Corish Jas, lab Allen dairy, r Mission Valley.
Cork Minnie H, boxmkr S D Paper Box Co, r 3677 Copeland av, E. S. D.
Corkill Edna M Mrs, lndrs Electric Lndy, r 2934 Whitman, Old Town.
Corkill Geo R, clk Aldrich-Ascher Arms Co, r 4460 Arch.
Corkill Thos G (Edna), carp, h 2934 Whitman, Old Town.
Corkill Thos K (Eleanor), carp, h 4460 Arch.
Corn, see also Korn.
Corn Jas, repr, r 1217, 1st.
Cornacchia Fredk, concession Foreign Arts Bldg Pan Cal Intl Expo, r 2357, 5th.
Corneil Cora W, steno Western Auto Supply Co, r 3204 Herman av.
Corneil Robt F (Jennie), carp, h 3204 Herman av.
Cornejo Jessie, r 134 Market.
Cornejo Yedefonso(Rosa), pottery 136 Market, h 134 same.
Cornelius Apts, Mrs C L Hostetler prop, 630 W Washington.
Cornelius Hildreth, r 2436 G.
Cornelius Mary E, student State Normal School, r 4640 Campus av.
Cornell Anna M Mrs, mgr Hotel Schneider, r 615, 8th.
CORNELL ANSON F (Ruby J) County tax collr, Court House, h 3155, 2d.
Cornell Apts, H H Sinnige prop, 105-117 Hawthorn.
Cornell Benj F (Ida), clk C M Skinner, h 869, 11th.
Cornell C B, r 944 State.
Cornell Geo B (Ada R), h 4932 Del Monte, Ocean Beach.
Cornell Geo E (Anna M), builder 615, 8th.
Cornell Gordon E, lab, r 629 Sampson.
Cornell John D (Ella L), bailiff Superior Ct Dept 1, h 629 Sampson.
Cornell Kirk (Eunice G), slsmn Richardson-Turnbull Co, h 3956, 1st.
Cornell Leonard E, messgr Spreckels Cos, r 629 Sampson av.
Cornell Mead (Olive W), h 3736 Rose ct.
Cornell Myrtle M, r 4932 Del Monte, Ocean Beach.
Cornell Ruth, r 2204 Albatross.
CORNELL & CALEY (Mead Cornell, E M Caley), Distributors Republic Tire & Rubber Co, Hendrie Tires, Valvoline Oils and Greases, Hose, Belting, Packing, 311 W Broadway.
Cornett Nathaniel W (Margaret), watchmn Pan Cal Intl Expo, h 2408, 2d.

T. H. SHORE AND STAFF
Advertising
Planned
Written
Placed
Spreckels Bldg
MAIN 320

SOUTHERN CALIFORNIA MUSIC CO.
Pianos, Phonographs, Sheet Music and Musical Instruments. 630 C STREET, Between 6th and 7th

HEMSTOCK & DAVIS, FUNERAL DIRECTORS
1752 FOURTH ST. PHONES, MAIN 2634, HOME 1913

Cornish Claudia Mrs, librarian Packard's Circulating Library, r 3560, 30th.
Cornish Ephraim L, corp U S A Fort Rosecrans.
Cornish Jas E (Claudia), slsmn Klauber Wangenheim Co, h 3560 30th.
Cornrike Blanche, r 1814 Main.
Cornrike Marlan, messgr, r 1814 Main.
Cornwell Hazel E, r 3035 Ivy.
Cornwell Lester L (Lucy C), clk Solomon Pickrel, h 3035 Ivy.
Cornwell Reginald H, mgr Postal Telegraph Cable Co, r 2496 F.
Cornwell Zona, with The Marston Company, r 3035 Ivy.
Corodemas Geo, clk Wm Maheras, r 1233 I.
Corona Rosatio, asst cook U S Grant Hotel, r 345 B.
CORONADO BEACH COMPANY, J D Spreckels pres, Wm Clayton v-pres, H L Titus gen counsel, Claus Spreckels sec-treas, B M Warner gen supt, A H Kayser gen auditor, 209 Union Bldg 235 Broadway.
Coronado Country Club, Colin G Ross sec, office 235 Bway, rm 224, club house K av ft of 5th, Coronado.
Coronado Ferry, Santa Fe wharf ft of W Market.
Coronado Margaret Mrs. r 143, 15th.
CORONADO NURSERY, Earl Brown prop, 276 D av, Coronado, phone Coronado 126. (See page 27.)
CORONADO TENT CITY, business office Spreckels Cos 209 Union Bldg 235 Broadway.
Coronado View Hotel, Harris Hindin prop, 5th nw cor G.
CORONADO WATER CO, J D Spreckels pres, Wm Clayton v-pres, H L Titus gen counsel, B M Warner gen supt, A H Kayser gen auditor, 209 Union Bldg 235 Broadway.
CORONER see County Coroner.
Corporate Investment Co, C A Johnson pres and treas, D E Johnson sec, 520 E rm 401.
Corrado Mary M, nurse, r 1050, 17th.
Corrado Ralph (Angie), h 355, 13th.
Corregan Jos S, carp 1230, 1st.
Corriere John A (Mary B), gro 939 University av, h 3792, 10th.
Corrigan Emma H (wid J S), r 4285 Sierra Vista.
Corrigan Jas C (Grace C), clk Western Metal Supply Co, h 3952 Missouri.
Corrough Annie M (wid Gustav), h 723, 8th.
Corry see also Corey and Cory.
Corry John F (Mary), h 2555, 5th.
Corry John M, r 2555, 5th.
Corse Murray P (Lillah D), archt, h 3709 Albatross.
Cort Mildred E Mrs, r 1654, 1st.
Corta Manuela (wid Francisco), h 1127 Union.
Cortez Frank (Cleofas), longshoremn, h 1785 Atlantic.
Cortez John (Rose), tmstr Pioneer Truck Co, h 1652 National av.
Cortez Manuel, fishermn, h 1447 California.

Office Buildings
With their tenants see Pages 18-21

Office Buildings
With their tenants see Pages 18-21

California Hospital
PHONE MAIN 203
ROBT. J. FLY, M. D.
PHYSICIAN IN CHARGE
Office, 324-332 Granger Building

S. W. GRIER CO.
1108-4th
Phones: Pacific 2615; Home 3280
SURETY BONDS
GENERAL INSURANCE
BUILDING LOANS

M. F. ZENT
Insurance
Fire
Accident
Liability
Plate Glass
Automobile
Live Stock
Burglary
Elevator
Rent
Surety Bonds
207
AMERICAN NAT'L BANK BUILDING

T. H. SHORE AND STAFF
Advertising
Planned
Written
Placed
Spreckels Bldg
MAIN 320

Corthals Chas (Ernestine), carp, h 4344 Menlo av, E. S. D., RFD 1, Bx 173-B.
Corum Louis M, real est 1256, 4th.
Corwin Adelbert E (Gertrude), clk Simon Levi Co, h 2121 G.
Corwin Phoebe L Mrs, fur rms 1048 Bway.
Corwin Sylvester E, foremn S D Cons G & E Co, r 615, 8th.
Cory, see also Corey and Corry.
Cory Harriet E, h 3023 Madison av.
Cory Saml D, mgr Ferris Wheel Exhibit Pan Cal Intl Expo, r 127 West E.
Coryell Thos D, cashr Ford Motor Co, r Y M C A.
Coryn Herbt, phys, r Pt Loma Homestead.
Cosbey Leonard L (Nellie M), mgr Expo Wine Co, h 3934 University blvd.
Cosby Thos A (Bessie M), yardmn Hillcrest Co, h 1062 Pascoe.
Cosgrove Arnold S (Clara), teller Sou Trust & Savings Bank and sec Arthur Cosgrove Co, h 2260 Front.
Cosgrove Arthur (Louise R), pres Arthur Cosgrove Co, h 144 Fir.
COSGROVE ARTHUR COMPANY, Arthur Cosgrove pres, Arnold S Cosgrove sec, real estate, loans and insurance 421 Bway.
Cosgrove Bernice B, r 144 Fir.
Cosgrove Building 961, 4th.
COSGROVE TERENCE B, city atty, City Hall, r U S Grant Hotel.
Cossarit Wm M (Rena M), pipelyr City Operating Dept, h 20th cor A.
Costa Angelo, bootblk Jas Davis, r 554 Market.
Costa Jas, lab National Fish Co, r 1304 Columbia.
Costa Manual H, lab National Fish Co, r 1304 Columbia.
Costa Michl, porter Golden Lion Tavern and Grill, h 554, 11th.
Costa Patk (Cecelia), lab S D Cons G & E Co, h 3430 Menlo, E. S. D.
Costa Vista Apts, S V Thompson prop 1615, 3d.
Costanzi Amedeo (Camilla), saloon 505, 6th, h 2242 Kearney av.
Costello Anastacia V, r 4621, 37th, RFD 4, Bx 151-C.
Costello Benito (Cisenta), lab, r 1796 Main.
Costello Bessie, waiter, r 1248 J.
Costello Carmen, entertainer Cristobal Cafe Pan Cal Intl Expo.
Costello Casamiro (Rita), lab, r 1796 Main.
Costello Cornelio (Amanda), solr, h 1796 Main.
Costello David, r 1248 J.
Costello Jose, lab, r 1796 Main.
Costello Leon, r 1796 Main.
Costello Sylvia, entertainer Cristobal Cafe Pan Cal Intl Expo.
Costello Trinidad (Domiano), lab, h 1114 Beardsley.
Costello Walter, inmate County Hospital.
Costello Wm F, h 4621, 37th, RFD 4, Bx 151-C.
Costello Wm M (Emily B), switchmn Santa Fe, h 1542 State.
Costenborder Clifford C (Orah L), carp, h 3035 Woolman av.
Costley Wm M (Effie M), real est 968, 7th, h 4069 Ingalls.
Cota Alex (Rosaura), tailor United Tailors, r 821 Beech.

Steinway Pianos
Fifth and A
GRAY MAW MUSIC CO. INC.
Pianos for Rent
BOTH PHONES
1256-1260 FIFTH ST.

F. W. BRADLEY CO.
FAMILY TRADE A SPECIALTY
TELS: HOME 1157, MAIN 157
Wholesale Wines and Liquors
Prompt Free Delivery
1058 FOURTH ST.

Cota Edmundo, r 1522 F.
Cota Eduardo, r 1522 F.
Cota Efren (Clemencia), r 1522 F.
Cota Enrique B (Estefana), atty, h 1522 F.
Cota Enrique D, clk M Martinez & Co, r 444, 13th.
Cota Ernesto, r 1522 F.
Cota Esperanza, r 1522 F.
Cota Guadalupe C (wid Jos), h rear 744 Silver, La Jolla.
Cota Jennie G, stripper W F Steigerwald, r 1127 Union.
Cota Jos, r rear 744 Silver, La Jolla.
Cota Philip, lab, r 154, 12th.
Cota Ramon (Trinidad), lab, h rear 231, 17th.
Cota Raymond, lab, h 2604 Congress, Old Town.
Cota Rosie, r 2604 Congress, Old Town.
Cote Israel, private S C Aviation Sch, North Island.
Cothenet Louis (Louise), h 536, 4th.
Cothenet Louise Mrs, prop The Nugget, fur rms, h 536, 4th.
Cothran John R (Daisy C), r 1065, 15th.
Cothran J Hale, bootblk 611 Bway, r 136 F.
Cotlet H, r Golden West Hotel.
Coto Henry (Guadalupe), h 1315 J.
Cotral Jas G (Selina) (Taaffe & Cotral), h 1941 Front.
Cottee Edith M, student, r 3048 Laurel.
Cottee Ethel O B, r 3048 Laurel.
Cottee Nathan C (Edith A), with The Marston Company, h 3048 Laurel.
Cotter Mary L, r 1784 Kearney av.
Cotter Thos, r 312 Cedar.
Cotti Aurelio, fur rms 702, 1st.
Cottingham Nellie E (wid Chas), r La Jolla.
Cotton John L (Della), actor, h 2344 State.
Cotton Oscar W, pres and gen mgr Pacific Building Co, h 3543, 3d.
Cottrell Eugene (Florence), cook, h 3965 Mason, Old Town.
Cottrell Margaret (wid Geo), h 1416 San Antonia, La Playa, Pt Loma.
Cottrell Mary J (wid C A), r 1505 Fern.
Cottrell Roscoe S (Florence), r 1416 San Antonia, La Playa, Pt Loma.
Cottrell Wallace, inmate County Hospital.
Cottrill Wm, carp, r 535 E.
Couch Ernest J (Hattie), driver, h 3766 Acacia.
Couch Frank B (Thelma D), carp, h 768, 10th.
Couch Geo O (Bertha), lab, h 768, 10th.
Couch J Ernest (Hattie B), with Benson Lmbr Co, h 3770 Acacia.
Couch Rosa L (wid S A), r 3906 Falcon.
Couch Seth T (Mabel R), mach Lamb & Hinckley, h 4366 Monte Vista, E. S. D.
Couden Frank M (Julia S), clk Couden & Fromm, h 3695, 1st.
Couden Julia Mrs (Couden & Fromm), r 3695, 1st.

AUTO WRECKING and SUPPLY CO.
BUY, SELL AND EXCHANGE
Automobiles, Engines, Parts and Accessories
Repairing and Rebuilding
1152 1st and 1515 India

ALLEN'S MILK
Producers and Distributors of
PURE MILK
FAMILY TRADE OUR SPECIALTY.
ALLEN'S DAIRY
RURAL No. 2
ALLEN'S CREAM

TIP-TOP AND KLEEN MAID BREAD
MANUFACTURED BY SNOWFLAKE BAKING CO.
HOME 1047 MAIN 47
SOLD BY ALL GROCERS

John Burnham & Company
212-214 TIMKEN BUILDING
REAL ESTATE LOANS AND INSURANCE

The Campbell Machine Co.
AUTO MARINE AND GENERAL REPAIRS
Foot of 8th Street

Couden Merrill, clk Couden & Fromm, r 3695, 1st.
Couden Prudence (wid Geo), h 901, 10th.
Couden & Fromm (Mrs Julia Couden, Mrs Collen Fromm), rest San Joaquin Valley Bldg Pan Cal Intl Expo.
Couffield Henry L (Minnie), slsmn, h 4159 Park blvd.
Coughlin Etta M (wid M J), h 4251 Eugene pl, RFD 4, Bx 168-N.
Coulder Clarence W (Helena), lab, r 546, 10th.
Coulomb Elizabeth A, student Kelsey-Jenney Coml Coll, r 1930, 30th.
Coulomb Francis E (Malvina A), h 1930, 30th.
Coulon Emil, r 843, 4th.
Coulson John C (Romaine), chef Alhambra Cafeteria 20 Isthmus Pan Cal Intl Expo.
Coulson Jos (Mary E), harnessmkr, h 3814 Cherokee av, E. S. D.
Coulson Mary E Mrs, dressmkr 3314 Cherokee av, E. S. D.
Coulson Romaine Mrs, checker Alhambra Cafeteria 20 Isthmus Pan Cal Intl Expo.
Coultas Bramwell G, musician, h 514 W Ivy.
Coulter Asa G (Lulu I), lab, h 4550, 36th.
Coulter Chas H (Lucinda), h 4062 Goldfinch.
Coulter Hortense, r 3162, 2d.
Coulter Irene M, r 4062 Goldfinch.
Coulter Jane, r 1335, 18th.
Coulter John A (Matie E) (Coulter & Gibb), h 4076 Kansas.
Coulter & Gibb (J A Coulter, W E Gibb), gro and meats 2201 Bway.
Coulthurst Sherwin (Alice N), sec U S Civil Service Board of Examiners, h 2420 G.

Le Grand Flint
San Diego's MOST Successful AND Progressive Instructor OF PIANO
Homephone 3030
SEE PAGE 67

COUNTY BOARD OF EDUCATION, F F Martin (National City) pres, J F West sec, Court House.
COUNTY BOARD OF SUPERVISORS, John P Smith chairman, Geo F Westfall, Chas H Swallow, Jos Foster, Chas L Good, 2d floor Court House.
COUNTY CORONER, Dr Otto Marsh, 422 Granger Bldg.
COUNTY COURT HOUSE, n s W Broadway bet Front and Union.
COUNTY DETECTIVE, David S Wilber, Court House, 2d floor.
COUNTY DETENTION HOME, C L Hazard supt, Mission Valley.
COUNTY FARM ADVISER, H A Weinland, Court House.
COUNTY FREE LIBRARY, Jennie Herrman librarian, Court House.
COUNTY FREE LIBRARY (Branch), Mrs Cynthia W Ragland librarian 4115 Adams av.
COUNTY FREE MEDICAL DISPENSARY, Court House.
COUNTY GAME WARDEN, F X Holzner 331, 27th.
COUNTY HEALTH OFFICE, Dr Otto G Wicherski 1007, 5th rm 911.
COUNTY HORTICULTURAL COMMISSIONER, H M Armitage, Court House.
COUNTY HOSPITAL, see San Diego General County Hospital.
COUNTY JAIL, Front sw cor C.

Art Crafts Wall Paper & Paint Co.
CONTRACTORS
Wall Paper, Paints, Oils, VARNISHES, ETC.
SPECIFICATIONS, DESIGNS IN COLOR SCHEMES AND ESTIMATES FURNISHED
Main 1316
1224 Fourth St., San Diego, Cal.

CALIFORNIA COMMERCIAL COLLEGE
7TH, COR. BROADWAY

COUNTY OFFICERS, Auditor C R Hammond, Assessor M M Moulton, Clerk J T Butler, District Attorney Spencer M Marsh, Recorder J H Ferry, Sheriff Ralph L Conklin, Supt of Schools J F West, Surveyor Geo Butler, Tax Collector A F Cornell, Treasurer J F Schwartz, Court House.
COUNTY LAW LIBRARY, J V Hicks librarian, 3d floor Court House.
COUNTY PHYSICIAN, Dr I D Webster, rear County Jail.
County Poor Farm, Geo A Otis mgr, Mission Valley, RFD 2, Bx 150.
COUNTY PROBATION OFFICER, W E Blair 3d floor Court House.
COUNTY SEALER OF WEIGHTS AND MEASURES, W E Crane, Court House annex.
COUNTY SUPT OF SCHOOLS, J F West, Court House.
COUNTY VETERINARIAN AND LIVE STOCK INSPECTOR, Walter G Oliver, 905, 1st.
Courdate Madeline, inmate County Hospital.
Courier Mildred, r 3769 Sisson av, E. S. D.
Courser Frank M, transfer, r 735 Robinson av.
Courser Geo E (Harriet E), auto opr S D Fire Dept, h 1437 C.
Courser Grace M, student, r 735 Robinson av.
Courser Hannah M (wid Allen T), h 735 Robinson av.
Courtenay Gordon T (Marjorie), phys 861, 6th, rm 700, h 4027 Ibis.
Courtney Andw J (Anna J), police, h 2516 K.
Courtney Anne (wid John), h 1729 Lincoln av.
Courtney Halley, linemn, r 1144, 22d.
Courtney Harry E, linemn Pac T & T Co, h 1456 Columbia.
Courtney Helen, r 1729 Lincoln av.
Courtney John (Sallie B), h 1530, 29th.
Courtney John J (Marguerite), h 2120, 1st.
Courtney John J, clk, r 1729 Lincoln av.
Courtney Jos (May G), caretkr The Stadium, h 1144, 22d.
Courville John J (Minnie), clk Thearle Music Co, h 1159, 9th.
Couse Helen, student State Normal Sch, r 1930 Madison av.
Couse Louise B, h 1930 Madison av.
Cousins see also Cozens.
Cousins Chas H (Tina), carp, h 343, 10th.
Coutant Jacob B (Sarah), h 803 Grand av, Pacific Beach.
Couto Frank (Consuelo), gardener, h 3144 Addison, Roseville, Pt Loma.
Couts Albt H (Lydia), rancher, h Grantville, Mission Valley, RFD 2, Bx 123.
Couts Cave J (Irene), h 2229, 2d.
Couts Geo A (Adela F), court interpreter, h 712 Ft Stockton dr.
Couts John F (Susie), h 4258 Arguello.
Couts John F jr, r 4258 Arguello.
Couts Lee G, clk S D Savings Bank, r 4258 Arguello.
Couts Refugia A (wid W B), r 2528 B.
Coutu Geo, h 3714 Copeland av, E. S. D.
Covalt Wm B (Fannie C), auto repr 910 Market, h 3362, 29th.

Barney & Barney
Insurance
Bonds, Loans
Liability
Compensation
PACIFIC MUTUAL LIFE INS. CO.
E. P. RIECKER, Agt.
Scripps Bldg.
Rooms 207-209

Palace
Dry Cleaning and Hat Works
SUITS
Cleaned and Pressed
75c and 85c
HATS
Cleaned and Blocked
50c
Phones { Main 202 / Home 3106
920 Broadway
SAN DIEGO, CAL.

CARPENTER'S, INC.
1036 6TH ST., NEAR BROADWAY
HOME 1030; MAIN 828
THREE FLOORS OF Commercial Stationery, Office Supplies, Filing Systems and Devices, Books, Fine Stationery and Engraving.
TOY DEPARTMENT ON THIRD FLOOR

CALIFORNIA IRON WORKS INCORPORATED
PHONES, HOME 1336, SUNSET 1336
FOOT OF SEVENTH STREET, SAN DIEGO, CALIFORNIA
ENGINEERS, FOUNDERS, MACHINISTS
STRUCTURAL IRON AND STEEL CONTRACTORS
FREIGHT AND PASSENGER ELEVATORS

Hambly, Smith and Murphy
Hambly, Smith and Murphy
Hambly, Smith and Murphy
Hambly, Smith and Murphy
Hambly, Smith and Murphy
Funeral Directors
1570 4th
Tels M. 139
Home 1139

Covel Grace, r 3545, 4th.
Covel Marie E (wid Chas E), h 3545, 4th.
Covel Theo O, clk, r 3545, 4th.
Covell Bert B (Elizabeth M), slsmn Owl Drug Co, h 3581 Park Villa dr.
Covert Albt E, carp, r 3972 Eagle.
Covert Nancy E (wid Albt B), h 3972 Eagle.
Covert Chas B (Jennie C), slsmn Simon Levi Co, h 3769 Park blvd.
Covert H Lee, r 3972 Eagle.
Covert John F (Evelyn M), civ engr 1025, 4th, rm 406, h 3849 Eagle.
Covert Nancy E (wid A B), h 3972 Eagle.
Covert Wesley E, civ engr 1025,4th, rm 406, r 3972 Eagle.
Covert W A, lab City Operating Dept, 2330 Union.
Cowan Arthur S, capt S C Aviation Sch, r Coronado.
Cowan Clarence E (Mary), clk Pac Navigation Co, h 129 W Cedar.
Cowan C Deway, clk, r 3791, 32d.
Cowan Sharron F, painter, r 3791, 32d.
Cowan Wm H (Annie E), gro 3901, 32d, h 3791 same.
Coward Henry S, clk Simon Levi Co, h 1146, 8th.
Cowden Grace A (wid Henry), maid 416 A.
Cowden Mary V Mrs, barber 816, 3d, r Hotel Yale.
Cowden Willa M, student, r 416 A.
Cowell Gordon, r 1221, 22d.
Cowell Irene A, r 1221, 22d.
Cowell Sybil D Mrs, h 1221, 22d.
Cowgill Nina Mrs, mach opr L L Wakefield, r 1769 Front.
Cowgill R L Mrs, rep Arizona Exhibit Pan Cal Intl Expo, r 2161, 2d.
Cowie Eva L (wid J W), h rear 2925 Franklin av.
Cowing Louise B (wid Rufus), h 1605 E.
Cowles Eugene R, r 2120, 1st.
Cowles John T (Harriet T), mgr W J Dean & Co, h 1920 Front.
Cowles Mary A, r 1849 Lyndon rd.
Cowley Mary (wid P J), r 3040 National av.
Cowley Orrin T (Josephine E), trucker Santa Fe, h 3040 Woolman.
Cowley Sarah A (wid J S), r 3040 Woolman av.
Cox Abraham L (Charity) (Cox & Salisbury), h 1145, 11th.
Cox Adeline K, nurse 2239 F.
Cox Agnes L, h 2028 Logan av.
Cox Albt A (Eva B), carp, h 2654 Main.
Cox Alex, gardener, h 4051 Mississippi.
Cox Alfd, tmstr, r 668, 3d.
Cox Archie C, appr H D Hubbs, r 3650, 4th.
Cox Auti, student, r 4094 Klauber, E. S. D.
Cox Benj F (Mary E), pipelyr City Operating Dept, h 1486 G.
Cox Byron, appr, r 1486 G.
Cox Chas C (Elizabeth B), bldg contr 3680, 4th.
Cox Clara Mrs, h w s 42d 2 n of Market.
Cox Clifford, clk Santa Fe, r 4785, 34th, RFD 2, Bx 82.
Cox Dorothy L, student, r 3650, 4th.

T. H. SHORE AND STAFF
Advertising
Planned
Written
Placed
Spreckels Bldg
MAIN 320

Fintzelberg & Steinmetz
REAL ESTATE, INSURANCE AND LOANS
759 SIXTH STREET, Express Block Sunset Main 829. Home 1329

H. A. CAMERON CO. INSURANCE BONDS
UNION BUILDING
THE OFFICE OF EFFICIENCY PHONES--MAIN 4953 HOME 1788

Cox Edgar H, r Lemon Villa 2 s El Cajon blvd, E. S. D., RFD 1, Bx 178-B.
Cox Eliza (wid Thos), dressmkr 730, 11th.
Cox Elmer A, printer S D Tribune, r 1357, 3d.
Cox Ernest A (Anna M), slsmn G H Becker, h 4445 North av.
Cox Frances C, teller Bank of Com & Trust Co, r 2060 Front.
Cox Frank L (Rosetta), clk, h 4785, 34th, RFD 2, Bx 82.
Cox Garland, with The Marston Company, r 5974 University av.
Cox Genevieve, student, r 2060 Front.
Cox Geo, lab Union Brick Co, r Rose Canyon.
Cox Gertrude, asst W E Allen, r 2060 Front.
Cox Grace M, music tchr 1621 Neale.
Cox Harriette B (wid L C), clk Heller's Branch No 5, h 3344 Lemon Grove blvd.
Cox Isaac H (Cora E), plumber 3650, 4th.
Cox Isabelle (wid R A), h 4584 Florida.
Cox Jas S, painter, r 716 F.
Cox John E, carp, h 4094 Klauber, E. S. D.
Cox John L (Olive C) (Bay City Towel & Linen Supply Co), h 940 C.
Cox Lester L, painter O S Laing, r 668, 3d.
Cox Maude S (wid Edwin), h 1836 W Washington.
Cox Melvin W (Flora), gro 3717, 5th.
Cox M, waiter Cristobal Cafe Pan Cal Intl Expo.
Cox Newton (Elizabeth), reporter, r 742 C.
Cox Ruby L, steno, r 4584 Florida.
Cox Saml M, h 2942 M.
Cox Sidney D, r 1836 W Washington.
Cox Thos H (Alice), mgr University Undertaking Parlors (branch), h 4135 University av, E. S. D.
Cox Warren F, clk Heller's, r 4584 Florida.
Cox Wm (Agnes L), h 3305, 29th.
Cox Wm G (C Anna), electr, h 244 W Cedar.
Cox Wm H (Addie H), h 1621 Neale.
Cox Wm H (Nellie), carp City Operating Dept, h 2060 Front.
Cox & Salisbury (A L Cox, F J Salisbury), meats 1118 Bway.
Coxcon Jas, tire pressr Savage Tire Co, r 3352 F.
Coy Georgia V, tchr State Normal Sch, r 4080 Mississippi.
Coy Mary E, h 845 West A.
Coy Thos J (Teresa J), h 4080 Mississippi.
Coye Owen, inmate County Hospital.
Coyle Kittie H, r 912, 8th.
Coyle Robt A (Florence), solr Met Life Ins Co, h 3857 University blvd.
Coyle Stanley V, corp S C Aviation Sch, North Island.
Coyner Lena, dom, r 4296 Arden Way.
Cozad Fannie E (wid Jeremiah), h 1821 Meade av.
Cozad Frank (Mabel D), insp S D Elec Ry Co, h 2620 El Cajon av, RFD 4, Bx 128-A.

Life, Accident, Etc.
G.et
A.etna-ized
BY
GIST
INSURANCE
SERVICE
GILMAN A. GIST
202 Owl Bldg.
MAIN 188

Information Bureau
International Theosophical Headquarters
Point Loma California
330 Broadway
U. S. Grant Hotel Bldg.
Near Entrance

CANDIES LIGHT LUNCHES
KEMP'S SODAS
209-211 BROADWAY

CARMICHAEL & McMAHON CO.
THIRD AND ASH STS. UNDERTAKERS MAIN 5501 HOME 4604

An Accident is not Always a Disaster
If you have first insured your income with
NEAL & HOME
625 E St.

P. M. DAIRY ASS'N
Manufacturers and Distributors of
Purity Dairy Products
—
COTTAGE CHEESE
ICE CREAM
BUTTER
CREAM
MILK
KEFIR
12th & K Sts.
Phones
HOME 2034
SUNSET 3311

Cozens see also Cousins.
Cozens Chas B (Alice J), gro 7834 Girard av, h 7231 Eads av, La Jolla.
CRABTREE, CARMICHAEL & CO, 3d se cor Ash.
CRABTREE EDWIN HODGE (Genevieve), physician, 323-325 McNeece Bldg, 432 F, h 1430 Dale.
Crabtree Elmo G (Crescent Realty Co), h 2252 K.
Crabtree E M, stagehd War of the Worlds Pan Cal Intl Expo.
Crabtree Harriet G, student, r Palm se cor 28th.
Crabtree Luther J (Rena M), h 901 W Maple.
Crabtree Rebekah T, student, r Palm se cor 28th.
Crabtree Rena B Mrs, steno Benbough Furn Co, r 901 W Maple.
Crabtree Robt E (Theresa E), clk Swift & Co, h 2616 K.
Crabtree Wm E Rev (Ettie G), pastor Central Christian Church, h Palm se cor 28th.
Crackle Minnie Mrs, r 3155, 2d.
Craddick Isaac A (Maggie M), h 2628 Main.
Craemer John, slsmn Robt Cleator, r 757, 11th.
Cragin Carl E (Monte), teller S D Savings Bank, h 2476 A.
Cragin Christine C, steno Spreckels Cos, r 2552 A.
Cragin Cora Mrs, prop Hotel Lester, h 417 Market.
Cragin Ralph O, clk Savage Tire Co, r 2552 A.
Cragin Wm A D (Altina A D), h 2552 A.
Crags Apts, Mary E Slater prop 4925 Del Mar av, Ocean Beach.
Craig Albt W (Jeannette H), ins agt 1025, 4th, rm 227, h 4335 Sierra Vista.
Craig A Augustus (Lillian M), lino opr S D Sun, h 2829 Bway.
Craig Chas E, h 4190 Mississippi.
Craig Danl W (Harriet T), mgr Kearsarge Apts, h 528 Anderson pl.
Craig Edwd B (Ann), carp S D Cons G & E Co, h 4556, 38th, RFD 4, Bx 151-E.
Craig Elizabeth H, student, r 4335 Sierra Vista.
Craig Ernest L, mgr San Diego Headlight Co, h 1139 Market.
Craig Inez (wid Philip), dressmkr 740 G.
Craig Isabell J (wid Howard), h rear 2659 Logan av.
Craig Jos (Rosie L), slsmn Klauber Wangenheim Co, h 1233 Lincoln.
Craig Kath Mrs, fur rms 1570, 7th.
Craig Lewis N (Mary E), delinquent tax collr, Co auditor, h 256 19th
Craig Marie O, milliner Ballard & Brockett, r 1515 Front.
Craig Mary L (wid L S), r 1515 Front.
Craig Mortimer (Louise H), clk City Purchasing Dept, h 1416 F.
Craig Ras, supt S D & Ariz Ry Co, h 3962, 5th.
Craig Stella, h 3962, 5th.
Craiglow W Ellsworth (Susan J), h 4021, 1st.
Craigo Jos M (Annie E), h 1035, 29th.
CRAIGO WM D (Emma), prop Hotel Belmont, h 926, 3d. (See classified Hotels.)
Craigue Sarah L (wid S W), h 3233 E.
Crain see also Crane.

HOTEL CHURCHILL MODEL OF FIREPROOF CONSTRUCTION
100 Outside Rooms, 50 With Bath
O. L. CHURCHILL, OWNER ED. ALLEN, MGR. 9TH AND C

CHAS. F. O'NEALL
966 6TH ST. Phones: Home 3590, Main 252
LOANS
REAL ESTATE
FIRE INSURANCE

Crain Amelia (wid Horatio), r 4060 Florida.
Crain Clyde C (Lillian A), lino opr S D Union, h 1156, 20th.
Crain Mark W (Florence M), gas hlpr S D Cons G & E Co, r National City.
Crain St Clair, h 4060 Florida.
Craiz Maxwell, electr Independent Elec Co, r 1045, 7th.
Crall John (Alberta), sergt U S M C, r 140 Elm.
Crall Alberta Mrs, dressmkr 140 Elm.
Cralle Allen B (Frankie C), porter Wells Fargo & Co Express, h 3830 Mission av, E. S. D.
Cralle Elza R, clk Tribune, r 3230 K.
Cralle Jefferson, student, r 3230 K.
Cralle Rod K (Dixie), real est, h 3230 K.
Cralle Wm K (Ethel), bldg contr 2796 E.
Cram Sarah C Mrs, h 4457 Maryland.
Cramer see also Creamer, Kramer and Kraemer.
Cramer Fred, slsmn, r 1543, 7th.
Cramer Geo H (Elsie), plumber, h 3725 Chamoune, E. S. D.
Cramer Geo W (Bertha), bakery 1955 Julian av.
Cramer Henry, slsmn G W Cramer, r 1955 Julian av.
Cramer Herman G, auto opr G W Cramer, r 1955 Julian av.
Cramer Irene, clk, r 1543, 7th.
Cramer R L, r Maryland Hotel.
Cramer Wm L (Madelyn), mach, h 3960 Alabama.
Crandal Alton H, clk Heller's, r 4620 Alabama.
Crandal Annie B, clk Holzwasser (Inc), r 4620 Alabama.
Crandal Ida M, phone opr, r 4620 Alabama.
Crandal Wm E (Lola E), h 4620 Alabama.
CRANDALL DR ALICE HUFF, physician 1370, 5th, r 4368 Proctor pl.
Crandall Amanda B Mrs, h 630 W Washington.
Crandall Cly M, r 4335 Cleveland av.
Crandall Cyprian U, h 4335 Cleveland av.
Crandall Don J (Marguerite E), clk Wells Fargo & Co Exp, h 1927 Meade av.
Crandall Earl H (Zulliene), mach, h 3941 Mission av, E. S. D.
Crandall Fredk W (Mamie), painter 1850 Irving av.
Crandall Geo H jr, locksmth G H Crandall, r 4368 Proctor pl.
Crandall Gertrude A Mrs, h 4092 Front.
CRANDALL G HARRY (Alice H), prop G H Crandall's Parasol and Key Factory, h 4368 Proctor pl.
Crandall John, janitor, r 1054, 7th.
Crandall Leigh H, locksmth G H Crandall, r 4368 Proctor pl.
Crandall Luzerne W, tchr S D High Sch, r 1855, 4th.
Crandall Lyle, student, h 1259, 11th.
Crandall Margaret A (wid T L), r 3468, 3d.
Crandall Mary J (wid E R), r 1929 Front.
Crandall Merle E, clk Spreckels Cos, r 1257, 11th.
Crandall Paul E (Gladys M), mgr J W Rockett, h 536 F.

IRWIN & CO.
HAY, GRAIN, FLOUR, MILL FEEDS, POULTRY FEEDS, GRAIN BAGS, WOOL BAGS, SACK TWINE, COAL
Main office
FOURTH AND K
PHONES: MAIN 440 HOME 1440

GEO. E. BRIDGEFORD GENERAL INSURANCE
PHONES, HOME 2634 MAIN 2530
303 Southern Title Bldg.

The Companies Represented by KETTNER & SALMONS, THE INSURANCE MEN Have loaned over half a million dollars in San Diego.
Pacific 244, Home 1344 Southern Title Building

Hartwell Electric Co.
955 SIXTH STREET
Motors and Dynamos Sold, Rented and Repaired

Johnson-Saum Company
FUNERAL DIRECTORS
LADY ASSISTANT
N. W. Cor. Fourth & Ash
TELEPHONES SUNSET, MAIN 158 HOME 1158

Naylor Gem Co.
Jewelers Miners and Cutters of Precious Stones
We have our own mines of Tourmaline, Beryl, Turquois, Hyacinth and Garnet
330 Broadway
U. S. Grant Hotel

Crandall Ralph, clk Y M C A, r 4368 Proctor pl.
Crandall Roy E (Mary A), repr City Operating Dept, h 210, 27th.
Crandall Silas A (Louisa), lab, h 2680 L.
Crandall Wesley C, h 3468, 3d.
Crandall W Clarence (Laura S), bus mgr Scripps Inst, h La Jolla.
CRANDALL'S G H, PARASOL AND KEY FACTORY, G H Crandall prop 1370, 5th. (See Classified Keys.)
Crandell Lewis R, r 2415 I.
Crandell Maria W, r 2415 I.
Crandell Thos W, jobbing carp, 1119 Market, r 2415 I.
Crane see also Crain.
Crane Albt S (Mattie L), printer S D Sun, h 1465, 4th.
Crane Alex T (Gertrude A), pres S D Title Guarantee Co, h 3406 5th.
Crane Arthur (Eva B), h 4489 Maryland.
Crane Arthur L, vulcanizer Auto Tire Co, r 4498 Maryland.
Crane A Raymond, actor, r 1465, 4th.
Crane Chas F (Joanna), hat clnr 740, 6th, h 945, 20th.
Crane Edwd O (Elizabeth), violin mkr 826, 8th.
Crane Ellis M, student, r 3408, 5th.
Crane Emma, maid U S Grant Hotel, r 104 B.
Crane Frank H, r 3960 Utah.
Crane Frank S, driver Peerless Lndy, r 3960 Utah.
Crane Fredk R, condr S D Elec Ry Co, r 3921 University blvd.
Crane Gertrude, bkpr Peerless Lndy, r 3960 Utah.
Crane Harriett E, cashr Sou Title Guaranty Co, r 1134, 6th.
Crane Harry E (Nora), clk H M Goldman, h 318 Cedar.
Crane Jas J, private U S A Fort Rosecrans.
Crane Jos (Emma), engr, r 1217, 1st.
Crane Joshua H (Fannie F), h 3931 University blvd.
Crane J Le Roy (Nettie M), slsmn W J Bailey Co, r Coronado.
Crane Kenneth L, r 1465, 4th.
Crane Laurence B, steno Standard Iron Wks, r 4565 Campus.
Crane Lola A, r 3960 Utah.
Crane Luther K, r 744, 16th.
Crane Marie, dom 1515 Front.
Crane Mary Mrs, dom 1515 Front.
Crane Nellie S Mrs, h 3425 Albatross.
Crane Olive F, student, r 945, 20th.
Crane Quince C (Hattie E), mgr Hotel Cecil, r 1134, 6th.
Crane Ransford S (Eunice M), h 4565 Campus av.
Crane Ruth P, r 945, 20th.
Crane Stephen E (Belle), hlpr F W Woolworth Co, h 1486 E.
Crane Vilinda (wid G A), rugs 1046 Market, h 505, 13th.
Crane Wm A (Mabel R), prop St Anthony Apts, h 1640 Bway.
Crane Wm E (Florence), County Sealer of Weights and Measures, Court House annex, h 3960 Utah.
Crane Wm F (Peerless Lndy), r 3960 Utah.
Crane Wm R, janitor Hotel Yale, r 1334, 1st.
Cranford John, window clnr E L Smith, r 844, 4th.

P. W. LAUREEN
1026 4th Street, U. S. Grant Hotel TAILOR AND IMPORTER

V. WANKOWSKI & CO., INC.
V. WANKOWSKI, PRESIDENT W. McCLELLAND, VICE PRES. & SECY.
Loans, Real Estate, Insurance, Surety Bonds. PHONES: Main 2029 Home 1315 341-342-343 Spreckels Theatre Bldg.

Cranston Anna (wid M P), r 1545, 2d.
Cranston Fred P, r Y M C A.
Crashaw Anna, clk F R Holt, r 1840, 1st.
Cratsley D Della Mrs, r 4212 Palmetto Way.
Craus Chas, bartndr, r 1418, 2d.
Cravath Anna, r 1457, 4th.
Cravath Jas B, r 2912, 29th.
Cravath Rebecca B Mrs, r 1457, 4th.
Crawford Abbie S, tchr Ocean Beach Sch, r ss Pt Loma blvd 1 w of Bacon, Ocean Beach.
Crawford Alex W (Mary C), h 2534 K.
Crawford Arthur E(Viola N), abstractor, h 3720 Villa Terrace.
Crawford Benj F, private U S A Fort Rosecrans.
Crawford Carroll V, clk The Jewett Hotel, r 1270, 4th.
Crawford Clarence E, shop foremn Davies-Leavitt Co, r 2455 L.
Crawford Cora L, steno V Wankowski & Co, r 2455 L.
Crawford Delia, r ss Pt Loma blvd 1 w of Bacon, Ocean Beach.
Crawford Emma (wid F J), h 4016 Front.
Crawford Ernest A, clk P O, r 815, 3d.
Crawford Floyd, mech Davies-Leavitt Co, r 2455 L.
Crawford Geo H, vulcanizer Savage Tire Co, r 1995 Newton.
Crawford Guy W, mech Davies-Leavitt Co, r 2455 L.
Crawford Helen, director Play Ground Dept, r La Jolla.
Crawford Jas B, lab City Operating Dept, r 2455 L.
Crawford John, r 862 India.
Crawford John W (Luella), contr 1137 Sutter.
Crawford John W (Olive L), lab City Operating Dept, h 1995 Newton av.
Crawford Jos C, inmate County Hospital.
Crawford June I, clk Barbour's Confy Co, r 1705 Winder.
Crawford J Glen, clk Irwin & Lansing, r 1137 Sutter.
Crawford J W, spl agt Standard Oil Co, h Santee.
Crawford Le Roy J (Sylvia O), mtrmn S D Elec Ry Co, h 2772 Marcey av.
Crawford Lottie L, r 4016 Front.
Crawford Mattie E Mrs, music tchr 1720, 3d.
Crawford Moses A (Josephine), cementwkr, h 862 India.
Crawford Myrtle, r 636 C.
Crawford Robt M (Ella), h 1231 Pennsylvania av.
Crawford Saml (Nettie L), carp, h 3256 M.
Crawford Simeon (Ella S), fur rms, r s s Pt Loma blvd 1 w of Bacon, Ocean Beach.
Crawford Viola N Mrs, matron S D High Sch, r 3720 Villa Terrace.
Crawford Walter, gardener Park Dept, r 1231 Pennsylvania av.
Crawford Wm, r 2155 Union.
Crawford Wm W (Jessie A), phys 861, 6th, rm 808, h 2570 M.
Crawshaw John (Maggie), h 4130 Altadena, E. S. D.
Crawshaw Roy (Mary), h 4130 Altadena, E. S. D.
Cray Wm (Lillian), bartndr, r 1267, 4th.

MUEHLEISEN TENT AND AWNING CO.
Manufacturers of
Tents Awnings and Covers
Flags, Sails and Camp Furniture
753-755 Fourth Street
Both Phones

HOME 4127
MAIN 4697
A. H. Jedlick Co.
Exclusive Ladies' Tailors
1131 6th St.
SAN DIEGO
CAL.

IT'S OUR BUSINESS TO MIND YOUR BUSINESS
919 SIXTH STREET SAN DIEGO MASTEN & KENDALL RENTALS INSURANCE
REFERENCE: ANY BANK OR TRUST COMPANY PLACE THE MANAGEMENT OF YOUR PROPERTY IN OUR CARE

The Underground Geography of San Diego is no pipe dream to
R. G. TREFZGER THE HEIGHTS PLUMBER 1405 University Ave. He is a pioneer and knows the lay of the pipe and can save you money
TELEPHONES HILLCREST 368. HOME 9426

The LEADING SEED HOUSE IN SAN DIEGO—Established 1897
Agents for CYPHERS Incubators
BOTH PHONES
NEARPASS' SEED STORE
522 SIXTH STREET

GASOLINE OILS REPAIRING Accessories
Golden State Garage
D. K. Griffith 6th & I
Phones M. 1802 Home 1850

Creamer see also Cramer and Kramer.
Creamer Irene, clk I L Eno, r 615 Robinson av.
Creamer Jas M, slsmn Emanuel Wineburgh, r 1543, 7th.
Creamer John, inmate County Hospital.
Creamer John J (Lena M), clk, h 757, 11th.
Creamer Lena M Mrs, r 757, 11th.
Creamer Margt, clk The Leader, r 757, 11th.
Creasy Edwd T, butcher C S Hardy.
Creech John D (Ida M), carrier P O Sta A, h 3738 Pauly av, E. S. D.
Creed Edith E (wid Frank), r 1924 C.
Creekmur Albt S (Anna L), plasterer, h 4030 Chamoune, E. S. D.
Creekmur Edda, tchr Normal Hts Sch, h 4320 Hawley blvd.
Creekmure Orville, gardener Pure Wine & Liquor House, r 840, 16th.
Creel John A (Phoebe), clk G H Becker, h 1404, 31st.
Creel Lucile, student Kelsey-Jenney Coml Coll, r 1404, 31st.
Creel Ward A (Iva M), slsmn Lion Clo Co, h 1530 Fern.
Creelman Chas F, student, r 601 M.
Creelman Donald, student, r 1360 Dale.
Creelman Dorothy, r 1360 Dale.
Creelman Fred (Mildred), sec-treas C L Hyde Const Co, h 1360 Dale.
Creelman Jas A (Agnes W), florist, h 4850 Marlborough dr, RFD 2, Bx 319-B.
Creelman Jas L, clk L A Creelman, r 601 M.
Creelman Laurence L, elev opr Southern Title Bldg, r 4850 Marlborough dr, RFD 2, Bx 319-B.
Creelman Lawrence A (May), baths 601 M.
Cregan Kate A, h 3554 Front.
Creig Maxwell, electr, r 1045, 7th.
Crell Wm F (Jean), hospital steward U S N, h 1256, 10th.
Creller Chas J (Ida M) (The Creller Press), editor The Pythian Star, h 410 Hawthorne.
Creller Ethel M, steno The Creller Press, r 410 Hawthorne.
Creller Press The (Chas J Creller), printers and pubs The Pythian Star 424 F, rm 13.
Crenshaw Helen, r 4803 Panorama.
Crenshaw Helen V (wid J C), v-pres S D Title Guarantee Co, h 4803 Panorama.
Crenshaw Ione, tchr S D High Sch, r 4803 Panorama.
Cresap Robt L (Laura B), bldg contr 3217 Herman av.
Crescent Boat House, ft of W Bway.
CRESCENT CLEANERS & DYERS, James R Page prop 1558, 5th. (See page 22.)
Crescent Millinery, R D Johnson prop 430 C.
CRESCENT PIANOS for sale by Thearle Music Co, 640-644 Bway.
CRESCENT REALTY COMPANY THE, J F Thomas pres, E G Crabtree v-pres, real estate, loans, insurance, etc, 952, 7th.
Cresenzo Anthony D (Mary), bldg contr, h 3274 M.
Cress Nellie E Mrs, maid U S Grant Hotel, r 3794 Copeland av, E. S. D.

The San Diego Union

Thearle Music Co. 640-644 BROADWAY NEAR SEVENTH ST.

Cressell Edwd (Mary J), dept mgr Whiting-Mead Coml Co, h 4363 Santa Cruz av, Ocean Beach.
Cressey Chas (Alice A) (Quayle Bros & Cressey), h 1131 Sutter.
Crest Apts, Carlos H Smith mgr 3872, 5th.
Cresswell Clare, student, r 2010 National av.
Cresswell David C (Mary J), h 917, 18th.
Cresswell Wallace Mrs, r 1806 J.
Creswell Avis, r 3700, 3d.
Creswell Lena, osteo 1007, 5th, rm 509, r 917, 18th.
Creswell Mary J Mrs, asst Lena Creswell, h 917, 18th.
Creswell Minnie B (wid R H), matron Santa Fe, h 2010 National av.
Creswell Rufus M (Mary E), h 3700, 3d.
Creswell Wm P, slsmn H B Smith, r 917, 18th.
Crichton Robt J (Nellie P), checker Hercules Powder Co, h 1944 State.
Cridge Leslie E (Helena G), sec and mgr Southwestern Motor Car Co (Inc), h 1839 W Washington.
Cridland Emily J H (wid C R), r 3846 Hugo av, E. S. D.
Cridland Grace J, h 3846 Hugo av, E. S. D.
Crim Emma L Mrs, h 1229, 16th.
Crim Jessie M, clk D W Rannells jr, r 1229, 16th.
Crim Lucy B, r 1229, 16th.
Crinnon Jas, inmate County Hospital.
Cripe Ethyl M, with The Boston Store, r 636 C.
Crippen Anna S (wid John), r 2795 A.
Crippen Geo H (Melissa C), pres Geo H Crippen Inv Co and sec-treas Pt Loma Inv Co, h 1347 Bway.
Crippen Geo H Investment Co, Geo H Crippen pres 1347 Bway.
Crippen Harry J, printer A G Rogers, r 2795 A.
Crippen Jesse B (Lulu L), painter, h e s Hugo av 1 s of Clark, E. S. D.
CRIPPEN JOHN H (Geneva C), real estate and loans, 210 Watts Bldg 520 E, h 2683 Broadway.
Crippen Lulu L, clk Holzwasser (Inc), r 3633 Pauly, E. S. D.
Crippen Richd A (Eva M), buyer Holzwasser (Inc), h 2795 A.
Crippen Richd A jr, student, r 2795 A.
Crippen Roy D (Madelaine L), real est, r 1347 Bway.
Cripps Margaret (wid W R), h 31 Evans.
Cripps Wm R (Olga), driver S D Steam Lndy, r 1164, 5th.
Crise Mary, tchr State Normal Sch, r 2747 University av.
Crisman Jas L (K Mildred), h 1434 C.
Crisp Albt V (Annie G), slsmn Richardson-Turnbull Co, h 3049 Palm.
Crissmann Archie D (Alice O), musician U S N, h 1936 Howard av.
Crist Donald M, elec engr 964, 5th, rm 529, r Los Angeles.
Cristadoro Agnes G, artist, r 791 Silver Gate av, Pt Loma.
Cristadoro Chas (Julia G), h 791 Silver Gate av, Pt Loma.
Cristobal Cafe, Geo A Cheney mgr Pan Cal Intl Expo.
Crites Chas E, private U S A Fort Rosecrans.

SAN DIEGO TILE & WOODSTONE CO.
Display Rooms, Office and Warehouse: 758 FRONT ST. MAIN 4871
CONTRACTORS AND JOBBERS IN ALL KINDS OF FLOOR, WALL AND MANTEL TILE
EXCLUSIVE AGENTS FOR WOODSTONE IN SAN DIEGO AND IMPERIAL COUNTIES

SOUTHERN TRUST AND SAVINGS BANK
ONE OF THE STRONGEST IN THE WEST

B. H. Vreeland & Co. BONDS INVESTMENTS SECURITIES
703 AMERICAN NATIONAL BANK BLDG. MAIN 2728

J. C. Packard
BOOK STORE and PRINT SHOP
CIRCULATING LIBRARY
831 SIXTH ST.

MISSION WINE CO.
AGENTS
WIELAND BEER
DELICATESSEN
FAMILY TRADE A SPECIALTY
1166-1172, 5th
PHONES
Home 1367-1267
Main 367-3343
NO BAR

Crites Minnie H, r 1270, 4th.
Crittenden Howard B (Alberta G), h 3333, 4th.
Crittenden Jas M, attndt U S Quarantine Sta, Pt Loma.
Crittenden Thos T (Therese), cashr Sou Elec Co, h 2934 Fir.
Crocker Geo (La Jolla Bath House), La Jolla.
Crockett Geo J, messgr, r 447, 20th.
Crockett Harriett M, student, r 447, 20th.
Crockett Isabella (wid Chas H), clk Salvation Army Industrial Dept, h 447, 20th.
Croff Harry, concession 37 Isthmus Pan Cal Intl Expo.
Croff John B (Florence M), painter, h 1258 Robinson av.
Croft Frank, clnr Daacon & Duggan, r 1944 Union.
Croft Jos (Carrie), longshoremn, h 1944 Union.
Croft Kenneth, prop Hawaiian Village Exhibit, r 28 Isthmus Pan Cal Intl Expo.
Crofton Jas, r 108 F.
Crofut Geo R (Bessie), clk C S Hardy, h 1530 B.
Croger Elizabeth C (wid John T), h 1647 J.
Croghan Herbt A (Mary E), sec Silver Gate Building & Loan Assn, r National City.
Croghan Thos (Alice E), h 4027 Jackdaw.
Crokat Edwd A (Ella M), phys 4074 Fairmount av, E. S. D.
CROLEY'S POULTRY SUPPLIES, Stiles Poultry Supply Co agts, 414-430, 6th.
Crolic Edwd (Della), slsmn Meyer & Davidson, h 732, 8th.
Cromer Harvey, r 427 E.
Cromity Edith, nurse 1468, 1st.
Cromwell Geo (Elizabeth), City Engr City Hall, h 1026 Bush.
Cromwell Robt (Mary A), h 4004 Albatross.
Crone Jeannette E, bkpr Agnew Sanitarium, r 3928, 5th.
Cronin Anna E, clk City Operating Dept, r 1340, 3d.
Cronin Jas W, engr County Hospital.
Cronin T F, groundmn S D Cons G & E Co, r 804, 3d.
Cronin Wm J, mgr Brewster Hotel, r 415 C.
Crook Bettie (wid E R), h 2242 Adams av.
Crookham Ida E Mrs, h 22d nw cor L.
Crookham Marie, steno, r 22d nw cor L.
Crookham Minnie Mrs, seam United Tailors, h 244, 27th.
Crookham Wm W (Minnie), watchman, h 244, 27th.
Cropper Hannah (wid Thos), r 3408, 6th.
Crosby Chester A (Emma E), h 1017 Prospect, La Jolla.
Crosby Chester E (Carrie E), nursery 7643 Girard av, La Jolla.
Crosby David C (Elizabeth L), real est 4886 Long Branch av, Ocean Beach.
Crosby Gordon K (Nettie M), h 244 W Beech.
Crosby Josephine T Mrs, h 1464, 2d.
Crosby Ruth, notary public, r 1017 Prospect, La Jolla.
Crosby Ruth M Mrs, h 3070 Woolman av.
Crosco Loretta, lndywkr, r 1720 Newton dr.

PARADISE VALLEY SANITARIUM
NATIONAL CITY, CAL.

POULTRY, BEES, GARDEN SUPPLIES LIVE AND DRESSED POULTRY
414-430 SIXTH STREET
STILES POULTRY SUPPLY CO.

Crose Barton W (Sarah C), h 3838 Conklin av, E. S. D.
Crose John D Rev (Pearl), pastor Church of God, h 533, 13th.
Crosier J C, dancing tchr 1312 Front.
Croskery Ernest A, phys, h 4559 Park blvd.
Croskey Andw C (Flora L), plumber W C Merritt, h 4076, 1st.
Croskey Hubert H, plumber W C Merritt, r 1948, 1st.
Croskey Richd K (Isabella C H), civ engr, h 1948, 1st.
Croskey Richd K jr (Bessie De W), opr Star & Crescent Boat Co, h 1028 Rosecrans blvd, Roseville, Pt Loma.
Cross Aubrey M, asst J T Barkley, r 1520 Van Buren av.
Cross Augusta F (wid J M), h 3970 Goldfinch.
Cross Calla, student State Normal Sch, r 2552, F.
Cross Florence B (wid Geo), sec Frederika Home for the Aged, r 1550, 10th.
Cross Fred R, auto opr, r 561, 5th.
Cross Goldie, server Mitchell's Cafeteria, r 1567, 10th.
Cross Harlan H, metrmn S D Cons G & E Co, r 920, 19th.
Cross Irvin N, tchr Stockton Sch, r 1520 Van Buren av.
Cross Jas H, slsmn, h 2552 F.
Cross Jennie S (wid D E), h 1422, 31st.
Cross Leonard A (Lora), gatemn Pan Cal Intl Expo, h 1567, 10th.
Cross Le Roy C (Rosie E), h 920, 19th.
Cross Nathan P (Audley D), with Hercules Powder Co, h 1566 Evergreen, Pt Loma.
Cross Oscar R, rancher, h 4651 Edgeware rd, RFD 2.
Cross Robt E (Emma M), slsmn Barker Burnell & Son, h 1520 Van Buren av.
Cross Wm T C (Ida M), agt Louis J Wilde Estate Co, h 3241, 3d.
Crossen Eugene M (Nora W), porter U S Grant Hotel, h 1012, 29th.
Crossen Margt (wid C H), r 1012, 29th.
Crossley Myrtle, maid 208 W Kalmia.
Crossly Cleo, dom 201 Nutmeg.
Crosthwaite Francisco (Henrietta), h 328 Dodson.
Crosthwaite Wm, h 1031 Hendricks av.
Crothers Harry F (Gladys H), drummer Savage Tire Co, h 2689 Newton.
Crouch Chas C (Iva M) (Crouch & Chambers), h Horseshoe Bend, El Cajon blvd.
Crouch Jos, janitor Church of the Nazarene, h 936, 14th.
Crouch Julia W (wid Levi), r 2948 Elliott, Loma Portal.
CROUCH & CHAMBERS (Chas C Crouch, Claude L Chambers), attorney-at-law 314 Owl Drug Bldg 1025, 4th.
Crouse Warren M (Lena P), sec Sefton Investment Co, h 2600, 1st.
Crover Frank J (Christina), clk G D McArthur, h 3954 Bancroft.
Crow see also Crowe.
Crow Eva M, cashr Holzwasser (Inc), r 2916 Franklin.
Crow Jesse M (Ethel), bicycles 2265 Logan av.
Crow Lee N (Susan E), h 4564, 41st, RFD 4, Bx 153-M.
Crow Saml J (Eva), h 2916 Franklin av.

Mikels & Bradbury
Insurance
Liabilities
Loans
and
Real Estate
958 7th
Main 1716
Home 4120

Office Buildings
With their tenants see Pages 18-21

The Thiel Detective Service Co.
F. R. CLAYTON Manager
PHONE SUNSET MAIN 2350
Los Angeles Office, Suite 926 Washington Bldg.
PHONE HOME A 2844

LEIGHTON McMURTRIE
320 BROADWAY, U. S. GRANT HOTEL BUILDING
REAL ESTATE
INSURANCE
MORTGAGE LOANS

HOME 4328
PACIFIC 1478
ROOD-PETERS COMPANY
Real Estate and Loans
Bonds
Insurance
Workmen's Compensation
909 Seventh Street
San Diego, Cal.

Crow Thos W, r 1248, 5th.
Crow Wm H (Alta L), auto opr, r 2856 Franklin.
Crowan Jas (Alice), bartndr Waldorf Cafe, r 1526 B.
Crowe see also Crow.
Crowe Elmer E, agt Prudential Ins Co, h 215 Francis.
Crowe Horace G (Laura B) (H G Crowe & Co), h 1034 E.
Crowe H G & Co (H G and L B Crowe), loans 1148, 4th.
Crowe Jas G (Mary C), watchman State Norman Sch, h 4382 Georgia.
Crowe Laura B Mrs (H G Crowe & Co), r 1034 E.
Crowe Minnie B, r 4382 Georgia.
Crowell Archie F (Mary), filter opr City Operating Dept, h 624 Robinson.
Crowell Harry, auto opr Police Dept, r 624 Robinson av.
Crowell Herman M (Clara M), lab, r 1928 Titus, RFD 2, Bx 158.
Crowley Emma, h 1445 Front.
Crowley Emmett, driver Bishop & Company, r 1451 Columbia.
Crowley Geo (Pauline), rest 1134, 4th, r 325 B.
Crowley Harry L, student, r 2939 L.
Crowley Jas F (Thalia B), painter, h 1267, 18th.
Crowley Justine, cashr U S Grant Hotel, r 2017, 1st.
Crowley Louise M (wid Austin), h 2017, 1st.
Crowley Simeon W ,lab City Operating Dept, r 2479 I.
CROWN REALTY CO (Joseph and Millard M Troxel, W J Rice), real estate, loans, rentals and insurance 1101 Orange av, Coronado, phone Coronado 206-J. (See adv Coronado sec.)
Crownover Clem R (Ella), tmstr, h 1824 Logan av.
Crownover John M (Lena T), tmstr, h 1105, 18th.
Crownover Jos F, lab, r 1824 Logan av.
Crowther Elmer T, r 238 Bway.
Cruell Tony B, clk C K Macris, r Golden West Hotel.
Cruikshank Frank H (Mattie J), h 4520 Terrace dr, RFD 2, Bx 308-F.
Cruise Lawrence J (Annie), saloon 1029 India, h 1027 same.
Cruiz Ruth, lndywkr Excelsior Lndy, r 1737 State.
Crum C Claire, student, r 2240 F.
Crum Gay (Edna M), slsmn Auto Tire Co, h 1470 C.
Crum Lewis M, real est 1256, 14th.
Crum Merrill (Alice), U S N, h 854, 10th.
Crum Sherman W (Eddie D), real est 426 B, h National City.
Crum Webster D (Lizzie), h 2240 F.
Crummer Edwd H (Anna A), prop Lincoln Garage, h 1245, 13th.
Crutcher Lillian E (wid J M), h 1152, 22d.
Crutchfield John M (Veta), shipping clk Klauber Wangenheim Co, h 2321 Harrison.
Cruz, see also Kreuz.
Cruz Arthur, washer Electric Lndy.
Cruz Benj F (Betsy), lab City Operating Dept, h 947, 19th.
Cruz Faustina (Angela), lab, h 1324 L.

T. H. SHORE AND STAFF
Advertising
Planned
Written
Placed
Spreckels Bldg
MAIN 320

SOUTHERN CALIFORNIA MUSIC CO.
Pianos, Phonographs, Sheet Music and Musical Instruments. 630 C STREET, Between 6th and 7th

CHAS. R. McCORMICK LUMBER CO.
Wholesale and Retail Dealers BOTH PHONES MAIN OFFICE: FOOT OF 24TH ST. CITY OFFICE: 923 3RD ST., COR. PLAZA

Cruz Francisco (Cecelia), lab, h 1664 Newton av.
Cruz Marshall V (Vera), auto opr Triangle Trans & Storage Co, h 1430, 7th.
Cruz Minnie Mrs, r 1492 K.
Cruz Vera Mrs, dom 1430, 7th.
Cryderman Arthur J, comm agt Wells Fargo & Co Exp, r 4098 Albatross.
Crystal Burlingame, student State Normal Sch, r National City.
Crystal Electric Water Purifier Co (J H Hirst), 238 Bway.
Cuadra J Garcia (Carmen S), editor and pub El Hispano Americano, h 343 W Washington.
Cubedo Jesus, r 1643 Logan av.
Cubedo Placida Mrs, r 1643 Logan av.
Cudahy Packing Co The, S O Wicklin mgr 427 K.
Cudmore Margaret, r 1122 Union.
Cuen Ernest (Kiethe), barber, h 3128 I.
Cuevas Chas (Henrietta), slsmn, h 2241, 4th.
Culbert Jas, r 1341, 10th,
Culbertson Chas C (Lotta C), clk F E Dodge, r Cardiff-by-the-Sea.
Culbertson Kate W (wid W M), h 2498 Market.
Culbertson Ruth, seam Garetson Mfg Co, r 2330 Union.
Culbertson Wm (Ellen), carp, h 3522 Orange av, E. S. D.
Culbertson Wm J (Ruth K), plasterer, r 1910 India.
Culbertson Wm J, plasterer contr, r Y M C A.
Cullen J Frank (Esther M) (J Frank Cullen Co), r 2042 F.
Cullen J Frank Co (J Frank Cullen), real est 617 E.
Culler Florence M (wid Jos), mgr Purrier Apts, h 1520 Tyler av.
Culley Armenius P (Minnie L), h 2521 B.
Culley Mamie, waiter Manhattan Rest, r 855, 19th.
Cullinan Clara L, bkpr Whitney & Co, r 4847, 36th, RFD 2, Bx 178-D
Cullinan Myra A (wid W J), h 4847, 36th, RFD 2, Bx 178-D.
Cullinan Michl M (Julia), foremn City Operating Dept, h 4153, 4th.
Cullom Philip G (Ida M), pipe ftr, h 2346 Julian av.
Culp Howard S (Margt A), civ engr, h 1070 Cleveland av.
Culp John W (Emma), bldg contr 3760 Kite.
Culp Saml E, clk City Public Market, h 639 E.
Culver Clara, r 469, 17th.
Culver Cynthia B (wid L H), h 525 Kalmia.
Culver C C, capt S C Aviation Sch, r Coronado.
Culver Elizabeth, r 525 Kalmia.
Culver Elizabeth C Mrs, Christian Science pract 2856, 5th.
Culver E Harold, dftsmn Cuyamaca Water Co, r 2309, 5th.
Culver Fredk D (Elizabeth C), atty, h 2856, 5th.
Culver Fredk W, student, r 2856, 5th.
Culver John V (Flora L), garage 1433 Market, h 469, 17th.
Culy Frank O (Bessie M), driver Sou Cal Bakery, h 2812 Webster.
Cumings Anna Mrs, waiter Brown's Cafeteria, r La Jolla.
Cummings Alton E (Ruby), mtrmn S D Elec Ry Co, r National City.
Cummings Bessie, steno County Hospital.

MARKHAM POTTERY
DESIGNERS AND MAKERS OF
Art Pottery
NATIONAL CITY CALIFORNIA

SOUTHERN ENGINEERING AND ASBESTOS CO.
Asbestos Materials, Belting, Packing Hose and Power Plant Supplies
HUNTER SMITH, JR., MANAGER A. M SMITH, TREAS 6TH N. W. COR K

S. W. GRIER CO. SURETY BONDS GENERAL INSURANCE
102-104 BROADWAY PHONES: Pacific 2615; Home 3280 BUILDING LOANS

M. F. ZENT
Insurance
Fire
Accident
Liability
Plate Glass
Automobile
Live Stock
Burglary
Elevator
Rent
Surety Bonds
207
AMERICAN NAT'L BANK BUILDING

T. H. SHORE AND STAFF
Advertising
Planned
Written
Placed
Spreckels Bldg
MAIN 320

Cummings Carl (Fern), h 412 W Beech.
Cummings Edna Mrs, waiter Couden & Fromm.
Cummings Francis, bicycles 1770 Logan av.
Cummings Francis M, r 1400 C.
Cummings Jas (Bridget), lab, h 4514, 37th, RFD 4, Bx 150-N.
Cummings John, solr, r 141 C.
Cummings Jos V (Guadalupe), electr, h 4021 Reed av, E. S. D.
Cummings J A, r 815, 3d.
Cummings J C, r Golden West Hotel.
Cummings Katherine Mrs, r 1679 Logan av.
Cummings Katheryn L (wid Frank), with The Marston Company, h 3585, 5th.
Cummings Leroy, multigraphing 1770 Logan av.
Cummings Lewis C (Bertha M), gro and meats 1240, 5th, h 1636, 2d.
Cummings Mattie (wid J H), h 328 Grape.
Cummings Nelle, clk Am Natl Bank, r 1545, 2d.
Cummings Richd R, r 1142 Union.
Cummings Thelma M, steno Bank of Com & Trust Co, r 1636, 2d.
Cummings Wm (Delia), seaman, h 1357, 18th.
Cummins Cath (wid Chas), h 645, 14th.
Cummins Clarence L (Helen M), reporter, h 1419 Monroe av.
Cummins Fern, steno S D Window Shade Co, r 412 W Beech.
Cundell Chas B, meats, h 1924 C.
Cundiff Henry C (Emma), janitor S D Museum Pan Cal Intl Expo, h 3629 Kansas.
Cunepe Antino, fishermn, h 608 W Date.
Cunha Daniel C (Mary), h 3912, 30th.
Cuniff Luke J, adv mgr Savage Tire Co, r 2496 I.
Cunning Lotta Mrs, r 3290 Euclid av, E. S. D.
Cunningham Abrum K (Mary M), lab City Operating Dept, h 3984 Florence, RFD 3, Bx 13-B.
Cunningham Absalom B, dep Co auditor, r Coronado.
Cunningham Arthur W (Leila E), painter 925 S 28th.
Cunningham Asenath M S Mrs, dressmkr 2814 Clay av.
Cunningham Effie L, with The Boston Store, r 1164, 5th.
Cunningham Elsie N, asst Rev L A Horton, r 3983 Klauber, E. S. D.
Cunningham Ethel R, tchr, r 3821, 1st.
Cunningham E N (Irene), mtrmn S D Elec Ry Co, h 765, 10th.
Cunningham Flenoid, lab, r 1233 India.
Cunningham F C, janitor Davies-Leavitt Co.
Cunningham Geo M (Eliza A), gro 3704 Valle av, RFD 3, Bx 13-B.
Cunningham Gilbert F (Evelyn), electr contr 3760, 30th.
Cunningham Irene (Cunningham & Giunghia), r 765, 10th.
Cunningham Jas P (Ethel), tailor 209 W Washington.
Cunningham J, r 636 C.
Cunningham J Culmer (Florence V), tmstr Park Dept, h 3351 Herman.
Cunningham Margaret M (wid J B), r 604 Sampson.
Cunningham Maurice H (Lillie S), driver, h 3720 Crane pl.

MAIN 4723 A. D. PIERSALL OWL BLDG. SAN DIEGO REAL ESTATE
REAL ESTATE
AND NOTARY PUBLIC
414 OWL DRUG BUILDING
MAIN 4723 A. D. PIERSALL OWL BLDG SAN DIEGO REAL ESTATE

F. W. BRADLEY CO.
FAMILY TRADE A SPECIALTY
TELS: HOME 1157, MAIN 157
Wholesale Wines and Liquors
Prompt Free Delivery
1058 FOURTH ST.

Cunningham Santos M, inmate County Hospital.
Cunningham Windsor T (Asenath M S), watchmn, h 2814 Clay av.
Cunningham & Giunghia (Irene Cunningham, Laura Giunghia), rest 913, 3d.
Cunnings Harry M, mtrmn S D Elec Ry Co, r 2438 N.
Cunnison Brenda, student, r 2140 B.
Cunnison Geo P (Ruth), tmstr, h 2140 B.
Cunradi Lillian, student, r 401 Olive.
Cunradi Pauline Mrs, r 401 Olive.
Curdi Edwd C, clk Novagem Jewel Co Exhibit Pan Cal Intl Expo, r 1908, 5th.
Curfman E W, housemn Maryland Hotel, r 536 F.
Curland Harry, r 1331, 4th.
Curley Danl F (Annie M), barber 817, 3d, h 138 West E.
Curley Wm, wiper S D Cons G & E Co, r 138 West E.
Curme Carbline C Mrs, h 1126 W Stockton.
Curnow Frances D, r 1402 Myrtle av.
Curnow Thos W (Alice J), blksmth, h 1402 Myrtle av.
Curran Chas E (Cora), real est 919, 4th, rm 22, h 1544, 4th.
Curran Thos J (Belle), rep International Magnesite Co, r 1245, 13th.
Currian Jas, private U S A Fort Rosecrans.
Currie Arthur W, carp, r 1122 Union.
Currie Jas H, r 830, 12th.
Currier Edwd (Marie E), bellmn U S Grant Hotel, h 3136 Herman.
Currier Geo (Jeannie), shoemkr, r 1649, 7th.
Currier Geo C, reprmn S D Motorcycle Shop, r 1718 K.
Currier Geo P (Mary), mach S D Motorcycle Shop, h 1718 K.
Currier John E (Mary M), baker, h 2540 Jarvis, Roseville, Pt Loma.
Currier Julia K, r 2138 Dale.
Currier Lucy P (wid H F), h 2138 Dale.
Currier Maude E, r 332 F.
Curry Carrie B Mrs, slswmn F W Woolworth Co, r 934 C.
Curry Chas, clk E D Jope, r 9th and Market.
Curry Duncan S (Bertha L), h 139 W Pennsylvania av.
Curry Evaline, r 139 W Pennsylvania av.
Curry F M, r Golden West Hotel.
Curry J F, 1st lieut S C Aviation Sch, r Coronado.
Curry Lewis C (Rose E), lab, h 20 S 35th.
Curry Wm M, lab, h 4817, 36th, RFD 2, Bx 91-C.
Curtain W D, r Golden West Hotel.
Curtin E J, h 1300 C.
Curtis Barney M, carp, h 3453 Highland av, E. S. D.
Curtis Bessie S, milliner, r 856, 12th.
Curtis Chas W, auditor Holzwasser (Inc), r New Palace Hotel.
Curtis Clarence L, porter J H Foley, r 934 Front.
Curtis David G (Annie C), h 4463 Maryland.
Curtis Effie L (wid W W), phone opr Pac T & T Co, h 7688 Girard, La Jolla.
Curtis Elizabeth Mrs, r 4054 Hugo av, E. S. D.

Henry Wiegand
Ladies' Tailor
PHONES
Home 1593
Main 2578
1165 FOURTH STREET

ALLEN'S MILK
Producers and Distributors of
PURE MILK
FAMILY TRADE OUR SPECIALTY.
ALLEN'S DAIRY
RURAL No. 2
ALLEN'S CREAM

TIP-TOP AND KLEEN MAID BREAD
MANUFACTURED BY SNOWFLAKE BAKING CO.
HOME 1047 MAIN 47
SOLD BY ALL GROCERS

John Burnham & Company
212-214 TIMKEN BUILDING
REAL ESTATE LOANS AND INSURANCE

The Campbell Machine Co.
AUTO MARINE AND GENERAL REPAIRS
Foot of 8th Street

Curtis Eunice A, h 856, 12th.
Curtis E C, longshoremn, r 812 K.
Curtis Florence H, r 738 F.
Curtis Geo M, h 4561 Campus av.
Curtis Helen G, r 856, 12th.
Curtis Henry, driver S D Steam Lndy, r 630 W Washington.
Curtis Herman C, hlpr A J Jones, r 7668 Girard, La Jolla.
Curtis Louise, r 4036 Hillcrest dr.
Curtis Lula, dom 3620 Front.
Curtis Marian A Mrs, matron Maud Booth Home, r 3850 Ibis.
Curtis Mary E (wid B W), h 2224 Adams av.
Curtis Rena E, tchr S D High Sch, r 2224 Adams av.
Curtis Robt R (Margaret), auto opr F W Carter, h 1435 Grove.
Curtis Taylor S (Winnie), driver New Method Lndy, h 121, 31st.
Curtiss Apts, E H Curtiss prop 525 Kalmia.
Curtiss Aviation School, R V Morris mgr, North Island.
Curtiss Evan H, prop Curtiss Apts, h 525 Kalmia.
Curtiss Frances M, r 500, 20th.
Curtiss Walter F (Evelyn C), h 500, 20th.
Curtiss Wm H (Mabel), phys 520 E, rm 507, h 2642, 5th.
Curzon J Harold (Viva), slsmn S D Lmbr Co, r 1660 National av.
Curzon Thos (Emma), yard foremn Western Lmbr Co, h 2935 K.
Cushing Allen D, r 2209 L.
Cushing Carrie E Mrs, attndt Dr L L Denny, r 3714 Reed, E. S. D.
Cushing Jas (Anna H), tailor, h 3814 Copeland av, E. S. D.
Cushing Kate I, r 3814 Copeland av, E. S. D.
Cushing Lelia (wid Geo), h 1630, 3d.
Cushman Albt A, lab, h City Garden Tract, Old Town.
Cushman Harry C, editor Telegram Pub Co, r 904 C.
Cushman Modestus (Augusta), riveter Standard Iron Wks, h 324 West F.
Cushman Wm R (Marie C), h 4420 Voltaire, Ocean Beach.
Cusick Mary A (wid P J), h 443, 9th.
Cusick Ray, longshoremn, r 325 Market.
Custandino Frank (Amelia), lab, h 442, 28th.
Custer Apts, J G Smart prop 1035 E.
Custer Ella H (wid H K), gro 4137 University av, E. S. D., h Cottage A Court 4844, Ocean Beach.
Custer Jas H (Beatrice), h 4712 Pescadero, Ocean Beach.
Custom House, Federal Building, s s West F bet Union and State.
Cuthbert John R (Mary A), carp, h 4585 Florida.
Cutler Adelaide (wid C R), music tchr 421 Date.
Cutler Chester J (Hazel I), mtrmn S D Ry Co, h 3904 T.
Cutten Alfred R (Carrie H), clk, h 2483 J.
Cutting Chester F (Louise M), prop The Kirkland Apts, h 2309, 5th.
Cutting Eleanor, r 1403 Fern.
Cutting Geo W (Josephine M), h 1403 Fern.
Cutts Walter L (Louise V), with The Marston Company, h 1420 Ft Stockton dr.

Le Grand Flint
San Diego's MOST Successful AND Progressive Instructor OF PIANO
Homephone 3030
SEE PAGE 67

Art Crafts Wall Paper & Paint Co.
CONTRACTORS
Wall Paper, Paints, Oils, VARNISHES, ETC.
SPECIFICATIONS, DESIGNS IN COLOR SCHEMES AND ESTIMATES FURNISHED
Main 1316
1224 Fourth St., San Diego, Cal.

If it's building material you want, see **THE DIXIE LUMBER AND SUPPLY CO.**
WE SELL EVERYTHING TO BUILD ANYTHING
BOTH PHONES UNIVERSITY AVE. AND OHIO ST.

Cuyamaca Building & Investment Co, W A Meyer pres, W H Fraser sec and mgr, J R De Latour treas, 520 E, rm 610.
CUYAMACA CLUB, W F Ludington pres, Simon Levi treas, Dr L S Chamberlain sec, G H Sieverling mgr, 6th floor Union Bldg 235 Bway.
Cuyamaca Depot N nw cor 13th.
Cuyamaca Railway see San Diego & Southeastern Ry.
CUYAMACA STATE BANK, George Sears pres, C O Nichols v-pres, H J Hall cashier, Harry J Humphreys asst cashier. El Cajon. (See adv El Cajon sec.)
CUYAMACA WATER CO, James A Murray pres, Ed Fletcher v-pres and treas, Lou B Mathews sec, F M Faude asst mgr, 916, 8th.
Cyr Anna Mrs, dressmkr 4970 Vista pl, RFD 2, Bx 68-BB.
Cyr Chas S (Anna), h 4970 Vista pl, RFD 2, Bx 68-BB.
Cyr Cook S, carp Pan Cal Intl Expo, r 4970 Vista pl.
Cyr Leona A Mrs, dressmkr 240 Laurel.
Cyr Simeon (Leona A), h 240 Laurel.
Czarnowski Frank M (Charlotte P), mining engr, h 1214 Cleveland.
Czarnowski Lucille K, tchr Florence Sch, r 1214 Cleveland av.
Czarnowski Milton E, sec M A McRae, r 1214 Cleveland av.

D

Daacon Frank D (Helen) (Daacon & Duggan), h 2968 Elm.
Daacon & Duggan (F D Daacon, Philip Duggan), dyers 1129, 5th and 101, 16th.
Dabney Antoinette B Mrs, r 1420, 2d.
Dabney Flora Mrs, waiter, h 1629, 8th.
Dacotah Apts, Mrs T A Mayne mgr 1340, 3d.
Dadmun Lewis E (Mary E), atty 1015, 1st, rm 308, r National City.
Dagg Ada M, r 406 Brookes av.
Dagg Angeline V Mrs, h 406 Brookes av.
Daggett Chas E (Clara E), slsmn, h 1335, 18th.
Daggett Frances E (wid Henry), h 731, 9th.
Daggett Harriet L (wid T H), r 2475 C.
Daggett Laura L, clk City Operating Dept, r 731, 9th.
Daggett Ralph W, corp U S A Fort Rosecrans.
Daggs Clarence (Ella H), h 1623 W Lewis.
Dahl Andw, longshoremn, h rear 842 India.
Dahl Andw G, h 2620 National av.
Dahl Jens (Mary), h 45, 15th.
Dahl Le Roy A, auto opr White Star Motor Co, r 815, 3d.
Dahlfues Ernest L (Mildred), mach Standard Iron Wks, h 1032 Pennsylvania av.
Dahlgren Edwd H, r 2951 Ivy.
Dahlgren Hulda, dom 248 Nutmeg.
Dahlia Apts, Theo Hedlund mgr, 2605 and 2611 Logan av.
Dahlin Ethel, dom 520, 6th.
Dahlquist Axel E, (Audrey), lab Park Dept, h 2531 J.

Barney & Barney
Insurance
Bonds, Loans
Liability
Compensation
PACIFIC MUTUAL LIFE INS. CO.
E. P. RIECKER, Agt.
Scripps Bldg.
Rooms 207-209

Palace Dry Cleaning and Hat Works
SUITS
Cleaned and Pressed
75c and 85c
HATS
Cleaned and Blocked
50c
Phones { Main 202 / Home 3106
920 Broadway
SAN DIEGO, CAL.

HOTEL YALE
LIVE WITH US IN COMFORT
IT'S AT FIRST AND F STS. PHONES--5310; HOME 4321

CALIFORNIA IRON WORKS INCORPORATED
PHONES, HOME 1336, SUNSET 1336
FOOT OF SEVENTH STREET, SAN DIEGO, CALIFORNIA
ENGINEERS, FOUNDERS, MACHINISTS
STRUCTURAL IRON AND STEEL CONTRACTORS
FREIGHT AND PASSENGER ELEVATORS

Hambly, Smith and Murphy
Hambly, Smith and Murphy
Hambly, Smith and Murphy
Hambly, Smith and Murphy
Hambly, Smith and Murphy
Funeral Directors
1570 4th
Tels M. 139
Home 1139

Dahms Gustav A (Lena L), baker Sou Cal Bakery, h 2470 N.
Dahne Eugenio, director Brazil Exhibit Russia and Brazil Bldg Pan Cal Intl Expo.
Daignault V, hlpr Cristobal Cafe Pan Cal Intl Expo.
Dail Clarence F (Kitty), phys and prop Dails' Maternity Hospital, h 3036 B.
Dail Fern, student, r 3036 B.
Dail Wm, r 3036 B.
Dail's Maternity Hospital, C F Dail prop 3036 B.
Dailey Amelia L (wid David), r 1511 Gregory.
Dailey Edwin V, h 2012 Highland av.
Dailey Frank L (Fannie M), mach C S Hardy, h 2962 Arctic.
Dailey John M (Margt), h 1031 University av.
Dailey Jos F (Elizabeth M), lab, h 4146 Winona, E. S. D.
Dailey Mary L (wid C W), r 7736 Fay av, La Jolla.
Dailey Rosamond C (wid O V), sec S D Humanitarian Society, h 1726 Kearney av.
Dailey Ruth, student, r 7736 Fay av, La Jolla.
Dailey Ruth, student, r 2969, 5th.
Dailey Alice M, clk P O, r 1420 Dale.
Daily Delia C (wid A H), h 1133, 27th.
Daily Francis (Home Transfer Co), r 1430 Brookes av.
Daily Jas, lab, r 830, 8th.
Daily John W (Teresa E) (Rex Bottling Co), h 2624 K.
Daily Transcript The, Frank Grandier prop 734, 1st.
Dake Chas A, clk, r 416 A.
Dale Alfd L (Charlotte), musician, h 1486 E.
Dale Helen, h 4576½ Park blvd.
Dale John S (Ruth M), h 830, 12th.
Dale Mary Mrs, h 902, 19th.
Dale Roscoe, usher Plaza Theatre, r 1486 E.
Dale Ruth M Mrs, steno S D Stone Co, r 830, 12th.
Dale Saml A (Laura N) (Dale & Grenols), h 1974 Julian av.
Dale Stephen A (Frances J), h 3633, 6th.
Dale & Grenols (S A Dale, C M Grenols), jewelers 612 F.
Daley Carlyle M, collr C S Hardy, r 1929, 1st.
Daley Ethel F, r 1929, 1st.
Daley Geo R, grading contr 432 F, rm 440, r 27 N Evans.
Daley Geo W, driver Munger's Lndy, r 1206 Cleveland av.
Daley J, r 1123, 9th.
Daley L Vincent (Catherine M), auto repr 1656 India.
Daley Lloyd T (Una V), real est, h 4361 Hortensia.
Daley May, housekpr 4093 Copeland av, E. S. D.
Daley Mina (wid Henry), h 1345 M.
Daley Sarah M (wid T J), h 1929, 1st.
Dalgety Geo, washer Lydia McCuen, r 641, 3d,
Dalglish Wm D (Margt), minerologist Canadian Govt Exhibition Comm Pan Cal Intl Expo, h 3807, 4th.
Dallas Alex G, clk W P Bauer, r 546, 16th.

T. H. SHORE AND STAFF
Advertising
Planned
Written
Placed
Spreckels Bldg
MAIN 320

Fintzelberg & Steinmetz
RENTS COLLECTED, PROPERTY MANAGED
759 SIXTH STREET, Express Block Sunset Main 829. Home 1329

H. A. CAMERON CO. INSURANCE BONDS
THE OFFICE OF EFFICIENCY UNION BUILDING
PHONES--MAIN 4953 HOME 1788

Dallas Thos, cook U S Grant Hotel.
Dallas Walter T, h 504 Thorn.
Dally Bessie, r 134 W Hawthorn.
Dalmazzo Joseph A (Ida), meat ctr C S Hardy, h 136 Brookes av.
Dalton Alice, barber Mrs M V Cowden, r 765, 10th.
Dalton Edwd H, h 2428 Meade av, RFD 4, Bx 3-C.
Dalton Frank A, clk, r 715, 20th.
Dalton Jack, gardener, h 4054 Center.
Dalton Jas (Core E), prop O K Stables, h 408 Douglass.
Dalton Louise A, r 715, 20th.
Dalton Natalia A, r 715, 20th.
Dalton Winnall A (Frances), h 715, 20th.
Dalton Winnell A jr, r 715, 20th.
Daly see also Daily, Dailey and Daley.
Daly John, r 1142 Union.
Dalzell Emma E Mrs, milliner 4154 University av, E. S. D., r 3834 Swift, E. S. D.
Dalzell Henry M (Emma E), h 3834 Swift av, E. S. D.
Damant Harry, sec Savoy Social & Athletic Club, r 527, 13th.
Damarus Alfd R (Amelia R), rest 527 F, h 449, 18th.
Damarus Ernest R, electr Sou Elec Co, r 253, 21st.
Dame Hugh C (Clara), h 7424 La Jolla blvd, La Jolla.
Damerico S, lab S D Cons G & E Co.
Dameron Erile, student State Normal Sch, r 4560 Campus av.
Damers Dominique (Virginia), h 405 Langley.
Damico Antonio (Canjetina), lab, h 3144 J.
Dammeyer Henry A, pastry chef U S Grant Hotel.
Damon Edwd C (Agnes D), h 1021 Douglas.
Damon Emily A (wid H G), h 804, 10th.
Damon Geo A (Charlotte), supt Standard Iron Wks, h 2281 Irving.
Damp Fred W (Carrie A), mach, h 2035, 31st.
Damschroeder Clarence Rev (Bertha), pastor Grace Evangelical Lutheran Church, h 3646 Indiana.
Dana Arthur, cigarmkr A Sensenbrenner & Sons, r 3256 India.
Dana Claude T, plasterer, r 731, 10th.
Dana Lawrence L, slsmn Auto Tire Co, r 1431 C.
Dana Lillian J (wid F C), fur rms 731, 10th.
Dana Loren C (Ruth A), mgr Colorado Realty Co, h 1356, 6th.
Dana Ruth A Mrs, fur rms, 1356, 6th.
Daneri Emanuel (E Daneri & Son), r 2517, 5th.
Daneri E & Son (Emanuel and John), saloon 534, 5th.
Daneri Giralomo (Orillia), driver, h 109, 15th.
Daneri John (Mary) (E Daneri & Son), h 2517, 5th.
DANEY EUGENE (Alma), attorney-at-law, suite 8 First National Bank Bldg 432 E, r 2131 Albatross.
Daney Eugene jr, law student, r 1052, 23d.
Danfifer Elmer, cook, r 2056, 4th.
Danford Elma L, h 354, 24th.
Danford Helen, phone opr, r 354, 24th.

ÆTNA
Life, Accident, Etc.
G.et
A.etna-ized
BY
GIST
INSURANCE
SERVICE
—
GILMAN A. GIST
202 Owl Bldg.
MAIN 188

Information
Bureau
International
Theosophical
Headquarters
Point Loma
California
330
Broadway
U. S. Grant
Hotel Bldg.
Near Entrance

CANDIES LIGHT LUNCHES
KEMP'S SODAS
209-211 BROADWAY

CARMICHAEL & McMAHON CO.
THIRD AND ASH STS. UNDERTAKERS MAIN 5501 HOME 4604

An Accident is not Always a Disaster
If you have first insured your income with
NEAL & HOME
625 E St.

P. M. DAIRY ASS'N
Manufacturers and Distributors of
Purity Dairy Products
—
COTTAGE CHEESE
ICE CREAM
BUTTER
CREAM
MILK
KEFIR
12th & K Sts.
Phones
HOME 2034
SUNSET 3311

Danford Mildred, supervisor, r 354, 24th.
Danforth Charlotte E (wid J N), h 2452 Front.
Danforth Dan'l, powdermn, r 830, 8th.
Danforth Oscar L (Matilda), bldg contr 840, 8th.
Dangerfield Lillian Mrs, r 3896 Harney.
Danhauer Geo E (Clara E), clk, h 950 Cedar.
Daniel Alice L (wid H N), h 7838 Fay av, La Jolla.
Daniel Clara J. student, r 2532 E.
Daniel Harold B, atty 861, 6th, rm 716.
Daniel Harry L, jeweler, r 2532 E.
Daniel Jas A, bkpr Standard Oil Co, r 2545 M.
Daniel Jas M, lab, h 1347 State.
Daniel Jos M, clk, r 2602 K.
Daniel Josephine (wid S W), h 2532 E.
Daniel Roy C, linemn, r 2532 E.
Daniels Harvey B (Belle A), clk New Southern Hotel, r 1159, 6th.
Daniels Jos B, slsmn Reed & Fleet, h 1234 Union.
Daniels Jos N, r 725, 4th.
Daniels Saml L, lab City Operating Dept, r 1434, 6th.
Daniels Wm G (Julia E), bkpr Spreckels Cos, h 2631 Bway.
Danielsen Matilda, dom 2570, 3d.
Danielson Arthur J, floormn C C Aldrich, r 1905, 5th.
Danielson Edith, dom 437 J.
Danielson Eric (Minnie), lab, h 3495 Reed av, E. S. D.
Danis Chas A (Magdalena M), barber 613, 3d and 306 Market, h 719 13th.
Danley Kate, h 1420 C.
Dann Wilbur W, r 1450, 4th.
Dannals Geo M, dep collr insp U S Custom Service, r Coronado.
Dannenbaum Saml (Josephine), ladies furngs 410 Bway, r 525 Kalmia.
Danz Herman E (Gertrude), rest 908 S 26th and prop Glorietta Apts, h 912 S 26th.
Darby Edwd (Mary H), h 344 Grape.
Darby M Aloyse, steno Sou Trust & Savings Bank, r 2459 L.
Darby Thos S (Adela N), slsmn Western Wholesale Drug Co, h 1057 Lincoln.
Darby Watson R, clk Johnson Cigar Co, r 2459 L.
DARBY WM (Minnie) mgr J S Schirm Commercial Co, h 1754 Robinson av.
Dare John, h w s Colonial av 2 s of Howard av, E. S. D.
Dare Rebecca B (wid Clifton), music tchr 3706 Oregon.
Darling Earl P, brkmn, r 1160 Front.
Darling Elizabeth, nurse Agnew Sanitarium.
Darling Emma J, dressmkr 3646, 4th.
Darling Grace, press feeder E P Wilson, r 3654 Copeland av, E. S. D.
Darling Grace M, photo player, r 3050 M.
Darling Robt (Caroline W), U S insp, h 3630 Georgia.
Darling Saml B (Louisa J), h 3654 Copeland av, E. S. D.

Hotel Churchill EUROPEAN
100 OUTSIDE ROOMS, 50 WITH BATH
O. L. CHURCHILL, OWNER ED. ALLEN, MGR. 9TH AND C

CHAS. F. O'NEALL
966 6TH ST. Phones: Home 3590, Main 252
LOANS
REAL ESTATE
FIRE INSURANCE

Darling Wm H (Hannah), baggemn Santa Fe, h 3026 Ivy.
Darling Winifred, r 3630 Georgia.
Darnall Orton E (Rebecca), cashr Security Commercial & Savings Bank, h 4324 Hermosa Way.
Darnaud Andre A (Boyle & Darnaud), r 3748 Goldfinch.
Darr Susan E (wid M B), prop Pullman Apts, h 914 Beech.
Darrah Sanford (Anna H), prop Hamilton Apts, h 941, 11th.
Darrell Guba, lndrs U S Grant Hotel.
Darrell Jas P (Ella C), garage 1125 India, h 1534 Front.
Darrieulat Pierre (Marie), lab, h 2662 Newton av.
Darrow Fritz S, tchr Raja Yoga College, r Pt Loma Homestead.
Darrow John W (Mary L), clk Savage Tire Co, h 621 Cedar.
Darrow Mary L Mrs (Guehring & Darrow), r 621 Cedar.
Darst Thos B (Nellie), ins, h 2429, 5th.
Dart Etta M, h 1504 Front.
Darwin Robt H, r 3105, 5th.
Dates Harry, pdlr, r 552, 12th.
Datesman Orandus E (Julia E), clk, h 3730, 30th.
Dauber Adora S (wid Fredk), h 2102 G.
Dauchy Arthur H (Henrietta), jeweler 1215, 5th, r 2042 Union.
Daue Addie M, mgr Bon Ton Hotel, h 533 Bway.
Daue Herman (Lena M), h 4170 Alabama.
Dauer Chas (Anna), h 1541, 8th.
Daugherty, see also Dougherty and Doherty.
Daugherty Francis L (Maudeline), asst supt Playground Dept, h 2030 State.
Daugherty John H (May T), h 3586, 30th.
Daugherty Martha, r 1414 Front.
Daugherty Nina B (wid C T), public reader, h 1832, 1st.
Daugherty Thos W (Anna), lab City Operating Dept, h 4128 Alabama.
Daugherty Wm, inmate County Hospital.
Daum Henry, private S C Aviation School, North Island.
Davee Florence, lndy wkr Sanitary Lndy, r 1416 Market.
Davee Jas R (Ethel E), auto opr, h 3153 M.
Davenport Artena, clk Frank Davenport, r 5022 Niagara av, Ocean Beach.
Davenport A Manville, h 3092 C.
Davenport Clara J, dom 843, 4th.
Davenport Frank (Ruby A), gro 5022 Niagara av, Ocean Beach.
Davenport Geo L, painter, r Pt Loma Homestead.
Davenport Grace W (wid S F), tchr Florence School, h 327 W Pennsylvania av.
Davenport John R (Anna M), h 1732, 2d.
Davenport Martha (wid J N), h 4475 Maryland.
Davenport Mary G, r 4475 Maryland.
Davenport Wm S, h 917 Beech.
Davey Chas W (Maude), tailor P W Laureen, h 3276 Ivy.
Davey Ethel G, r 4332 Hermosa Way.

IRWIN & CO.
HAY, GRAIN
FLOUR,
MILL FEEDS,
POULTRY
FEEDS,
GRAIN BAGS.
WOOL BAGS,
SACK
TWINE,
COAL
Main office
FOURTH AND h
PHONES:
MAIN 440
HOME 1440

GEO. E. BRIDGEFORD GENERAL INSURANCE
PHONES, HOME 2634 MAIN 2530
303 Southern Title Bldg.

KETTNER & SALMONS
The Insurance Men
Pacific 244
Home 1344
WRITE Life Fire Burglary
Health Bonds Automobiles
Accident Liability Plate Glass
Southern Title Building

Hartwell Electric Co.
955 SIXTH STREET
GENERAL SUPPLIES
WIRING CONTRACTORS
FIXTURE DEALERS

Johnson-Saum Company
FUNERAL DIRECTORS
✣
LADY ASSISTANT
✣
N. W. Cor. Fourth & Ash
✣
TELEPHONES
SUNSET, MAIN 158
HOME 1158

Naylor Gem Co.
Jewelers Miners and Cutters of Precious Stones
We have our own mines of Tourmaline, Beryl, Turquois, Hyacinth and Garnet
330 Broadway
U. S. Grant Hotel

Davey Harold (Minnie), slsmn Sperry Flour Co, h 3970, 5th.
Davey Jos B D (Eliza), h 1808 G.
Davey Wm B (Rose C), contr 4332 Hermosa Way.
David Geo, cook, r 868 Union.
David Leon H, engr U S A Fort Rosecrans.
Davidor Arthur (Blanche), electr, h 401 Spruce.
Davidson, see also Davison.
Davidson Alice, r Mission Cliff Gardens.
Dividson Anna B (wid J M), h 3104 Newton av.
Davidson Bessie E Mrs, h 272, 26th.
Davidson Chas (Frances), cementwkr, h 606 Atlantic.
Davidson Eva Mrs, maid Maryland Hotel, r 505 W Grape.
Davidson Evelyn, r 1070, 7th.
Davidson Frances Mrs, fur rms 606 Atlantic.
Davidson Geo A, gardener Mission Cliff Gardens.
Davidson Gordon J, electr Sou Elec Co, r 4673 Alabama.
DAVIDSON G AUBREY (Rosa) pres Southern Trust and Savings Bank and pres Panama-California International Exposition and sec-treas Grant-Holmes Hotel Operating Co, h 2770, 6th.
Davidson H C, 2d lieut S C Aviation School, r Y M C A.
Davidson H H , r Golden West Hotel.
Davidson Ida, tchr Logan School, r 4066, 3d.
Davidson Isaac T (Meyer & Davidson), r 915, 25th.
Davidson Ivan S (Pearl K), h 505 W Grape.
Davidson Jas S (Leelah R), gardener, h 4521, 38th, RFD 2, Bx 94.
Davidson Jeane, r Mission Cliff Gardens.
Davidson John (Winifred), mgr Isis Theatre & Theosophical Expo Bldg, r Pt Loma Homestead.
Davidson John (Martha A), supt Mission Cliff Gardens, h same.
Davidson John, mach S D Elec Ry Co, r Mission Cliff Gardens.
Davidson John E (Leona D), fixtures and decorations 1025, 4th, rm 428, h 112 University blvd.
Davidson Mary D (wid Wm), h 1070, 7th.
Davidson Moses L (Jennie M) (Wolf & Davidson), h 915, 25th.
Davidson Paul J, mech P P Simmons, r 7932 Herschel av, La Jolla.
Davidson Thos G (Eva), confr 2569 M.
Davie Alfd E (Rae N), eng State Normal School, h 4816, 36th, RFD 4, Bx 156.
Davie Harley H, foundry hlpr Cal Iron Wks, r 4541, 43d.
Davie Harry G (Olive), h 4004 Alabama.
Davies Alice I Mrs, housekpr, r 246, 36th.
Davies Amanda (wid Edwd), h 437 Kalmia.
Davies Benj B, lab, h Old Town.
Davies Chas W (Western Employment Agency), r 216 Beech.
Davies Edgar G (Mina), pres and mgr Davies-Leavitt Co, h 1753 W Lewis.
Davies Frank E (Alice G), produce, h 1222 Columbia.
Davies Harriet C, r 216 W Robinson av.
Davies J M (Jennie), carp, r 238 Bway.

P. W. LAUREEN
1026 4th Street, U. S. Grant Hotel
TAILOR AND IMPORTER

V. WANKOWSKI & CO., INC.
V. WANKOWSKI, PRESIDENT W. McCLELLAND, VICE PRES. & SECY.
Loans, Real Estate, Insurance, Surety Bonds. PHONES: Main 2029 Home 1315 341-342-343 Spreckels Theatre Bldg.

Davies J Ernest (Nadine), sec and chief examiner Civil Service Commission, h 1307, 14th.
DAVIES-LEAVITT CO, E G Davies pres and gen mgr, automobiles, auto supplies and repairing, 1437-1453 Bway.
Davies Richd, carp, h 1845 Fern.
Davin Alphonse, detective, r 728 Market.
DAVIN EDWARD L (Mae O D), attorney-at-law, 716 American National Bank Bldg 1007, 5th, h 1544 Front.
Davis Aaron R C (Alty), gardener, h 3962 Arizona.
Davis Andw C (Clara F), plasterer, h 1627 M.
Davis Annie, dressmkr, r 3659 Van Dyke av, E. S. D.
Davis Archie F, cook Howard Perkins, r 1452, 6th.
Davis Arthur B (Camilla), auto opr United Sightseeing Co, h 831½, 10th.
Davis Arthur M, musician, r 524 S 39th, RFD 3, Bx 23.
DAVIS A LEAMAN, (Hemstock & Davis), r 1752, 4th.
Davis Baking Co, Frank Davis prop 560, 4th.
Davis Benj D (Ida), engr Citrus Soap Co, h 3152 J.
Davis Bertha L, lndrs Sanitary Lndy, r 1530 G.
Davis Blanche Mrs, hairdresser The Misses Richards, r National City
Davis Brooks G (Morat), h 3788 Kansas.
Davis Carrie (wid J W H), r 4321 Goldfinch.
Davis Chas, marine U S Naval Radio sta, Pt Loma.
Davis Chas H (Clara F), musician, h 1901 National av.
Davis Chas H (Laura D), brakemn, h 2030 State.
Davis Chas H (Lillie I), U S A retired, h 3072 National av.
Davis Chas L, mach Studebaker Agency, h 1431 Union.
Davis Chas S, shoemkr 1825 Newton av.
Davis Chas W, U S N, r 1954 Front.
Davis Clara F Mrs, clk G H Becker, r 1915 National av.
Davis Clarence A (Minnie), carp, h 2964 Logan av.
Davis C Edwin, chief clk efficiency dept Spreckels Cos, r 1604, 7th.
Davis David (Alice), h 2120, 1st.
Davis David J (Catherine M), lab City Operating Dept, h 3772 Richmond.
Davis D, painter, r 501, 7th.
Davis Earl E, r 227 B.
Davis Edith P, r 4248 Colonial av, E. S. D.
Davis Edwd, bootblk 205 West F, r 828 Union.
Davis Edwd, carp, r 524 S 39th, RFD 3, Bx 23.
Davis Edwd E, corp U S A Fort Rosecrans.
Davis Edwin T (Marion), h 3314 Sisson av, E. S. D.
Davis Effie M, steno A B Bowman, r 28, 21st.
Davis Elizabeth B, trimmer Mrs C P Ehrlich, r 1430, 7th.
Davis Ellen M, h 1625, 8th.
Davis Emma Mrs, dressmkr 1509, 1st.
Davis Eric T, driver Electric Lndy, r 3659 Van Dyke av, E. S. D.
Davis Ernest R, bkpr Nason & Co, r 4321 Goldfinch.
Davis Ervin H, corp U S A Fort Rosecrans.

MUEHLEISEN TENT AND AWNING CO.
Manufacturers of
Tents Awnings and Covers
Flags, Sails and Camp Furniture
753-755 Fourth Street
Both Phones

HOME 4127
MAIN 4697
A. H. Jedlick Co.
Exclusive Ladies' Tailors
1131 6th St.
SAN DIEGO
CAL.

IT'S OUR BUSINESS TO MIND YOUR BUSINESS
919 SIXTH STREET SAN DIEGO MASTEN & KENDALL RENTALS INSURANCE
REFERENCE: ANY BANK OR TRUST COMPANY PLACE THE MANAGEMENT OF YOUR PROPERTY IN OUR CARE

The Underground Geography of San Diego is no pipe dream to
R. G. TREFZGER THE HEIGHTS PLUMBER 1405 University Ave. He is a pioneer and knows the lay of the pipe and can save you money
TELEPHONES HILLCREST 368, HOME 9426

NEARPASS' SEED STORE
522 SIXTH STREET
The LEADING SEED HOUSE IN SAN DIEGO—Established 1897
Agents for CYPHERS Incubators
BOTH PHONES

Golden State Garage
D. K. Griffith
6th & I
Phones M. 1802
Home 1850
GASOLINE
OILS
REPAIRING
Accessories

Davis Ethel M, r 3666 Pauly av. E. S. D.
Davis Ethel S, tchr Logan Heights School, r 1470, 7th.
Davis Forrest L, mech, r 2691 Newton av.
Davis Frances E (wid F A), r 424, 17th.
Davis Frances E (wid Harrison), h 4248 Colonial av, E. S. D.
Davis Frances E (wid Wm), h 523, 15th.
Davis Frank, r 3264, 4th.
Davis Frank, prop Davis Baking Co, r 108 F.
Davis Frank A, asst Bradley & Woolman, r 854, 6th.
Davis Frank E (Mary J), blksmith 203 G, r Coronado.
Davis Fredk, lab, r 828 Union.
Davis Fredk H, plumber, r 523, 15th.
Davis F, r 812 K.
Davis Geo C (Bessie), r 25, 18th.
Davis Geo E (Cora A), spl agt Standard Oil Co, h Escondido.
Davis Geo H, private U S A Fort Rosecrans.
Davis Geo P (Ruth), h 2251 Julian av.
Davis Georgia M Mrs, h 28, 21st.
Davis Gertrude G, with The Marston Company, r 2691 Newton av.
Davis Glendora A, clk Whitney & Co, r 2691 Newton.
Davis Harrison R S (Grace R), gardener, h 3603 Florida.
Davis Harry, appr C M Winslow, r 528 Anderson pl.
Davis Harry (Dawn), carp, h 3659 Van Dyke av, E. S. D.
Davis Hazel, r 629 Cedar.
Davis Helen A, steno L E Dadmun, r 1346 C.
Davis Henrietta, lndrs Munger's Lndy.
Davis Henry C, baker Snowflake Baking Co, h 1344, 7th.
Davis Henry F, inmate County Hospital.
Davis Hester N, seam, h 1724 Kearney av.
Davis Homer N (Caroline), h 3808 Superba, RFD 3.
Davis Horace, porter F C Hyers, r 669 Front.
Davis Horace B, tmstr, r 1810 Bway.
Davis Howard, cook Urban Urbany, r 615, 8th.
Davis H A, lab, r 527, 9th.
Davis Isaac M, firemn S D Fire Dept, r 402, 8th.
Davis Israel (Sarah), h 1264 Robinson av.
Davis Izer F (Lenora) (Izer F Davis Co), h 2804 C.
Davis Izer F Co (I F Davis, J C Bryan), whol confy, 502. 7th.
Davis Jas F, inmate County Hospital.
Davis Jas M, bootblk 427 Bway, r 836, 1st.
Davis Jas N, solr Hotel Chickasaw, r 944 State.
Davis Jas S (Laura F), farmer, h 1119, 28th.
DAVIS JEFFERSON, attorney-at-law 605 Central Mortgage Bldg, 1015, 1st, r University Club.
Davis Jesse, h 4120 Mississippi.
Davis John F, r 3264, 4th.
Davis John F (Sarah), exp 3206 Cottonwood.
Davis John H, r 4654 Mississippi.
Davis John T, r 110 West F.

The San Diego Union

W. F. LUDINGTON CO. GENERAL INSURANCE AND SURETY BONDS
234-235 SPRECKELS BLDG. MARINE INSURANCE

Davis John W (Bertha), rancher, h 1530 G.
Davis Josephine (wid W R), h 825 W Washington.
Davis Josephine E (wid H A), r 3772, 30th.
Davis J Henry (Verna W), eng Municipal Pier, h 4250, 3d.
Davis Laura M, bkpr Ingersoll Candy Co, r 1344, 7th.
Davis Lewis T (Ada L), h 2691 Newton av.
Davis Lloyd, linemn, r 629 Cedar.
Davis L Forest, mach, r 2691 Newton av.
Davis Mabel B (wid A D), h 4650 Arizona, RFD 2, Bx 60.
Davis Margt B Mrs, tchr, h 2048, 3d.
Davis Martha B (wid F M), r 1915 National av.
Davis Martha C, r 525 Kalmia.
Davis Martha E, bkpr I A Scribner, r 28, 21st.
Davis Mary Mrs, r 1740 L.
Davis Mary C, clk G H Becker, r 1346 C.
Davis Mary E (wid J G), r 2656 Logan av.
Davis Mary O (wid Mack), h 544, 11th.
Davis Mattie S (wid Wm J), h 854, 6th.
Davis Max C (Anna D), r 344 Kalmia.
Davis May, waiter Moore's Rest.
Davis May Mrs, seam, h 1157, 9th.
Davis May O, r 739, 22d.
Davis Nora, dressmkr 1119, 28th.
Davis Ola M, nurse 4029 Front.
Davis Oliver C, poultrymn, h 440, 30th.
Davis Omar N, slsmn Metcalf Mfg Co, r 3802 Superba.
Davis Oscar E, private U S A Fort Rosecrans.
Davis Osha, dressmkr 818 Bway.
Davis Paul T, tube pole clnr Savage Tire Co, r 2691 Newton.
Davis Philip C, barber Alfd Pitman, r 3658 Hugo av, E. S. D.
Davis Philson E (Anna M), sub foremn Park Dept. h 629 Cedar .
Davis Ralph Eaton, U S M, h 3677, 4th.
Davis Ralph E, checker Excelsior Lndy, r 1235, 1st.
Davis Robt H, clk Western Lmbr Co, r 1256, 23d.
Davis Roy H, clk Wells Fargo & Co Express, h 1557, 7th.
Davis Saml (Mary A), h 524 S 39th, RFD 3, Bx 23.
Davis Saml C (Mary J), real est 4417 Park blvd, h 4371 Georgia.
Davis Saml H, r 815, 3d.
Davis Saml J (Rose S), chief eng West Coast Gas Engine Co, h 1157, 23d.
Davis Sarah Mrs, inmate County Hospital.
Davis Silas Rev, pastor Seventh Day Adventist Church, r National City.
Davis Stephen M (Alice E), bkpr, h 4357 Selma pl, RFD 4, Bx 164B
Davis Theo J (Ethel M), tmstr Nason & Co, h 4357 Selma pl, RFD 4, Bx 164-B.
DAVIS THOMAS A. CAPTAIN (Bessie T) supt San Diego Army and Navy Academy, h Garnet cor Kendall, Pacific Beach.
Davis Thos M (Lena M) (Davis & Ruth), r 1466 B.

SAN DIEGO TILE & WOODSTONE CO.
Display Rooms, Office and Warehouse: 758 FRONT ST. MAIN 4871
CONTRACTORS AND JOBBERS IN ALL KINDS OF FLOOR, WALL AND MANTEL TILE
EXCLUSIVE AGENTS FOR WOODSTONE IN SAN DIEGO AND IMPERIAL COUNTIES

4% MAKE YOUR SAVINGS MULTIPLY BY DEPOSITING WITH
SOUTHERN TRUST AND SAVINGS BANK
4% ON TERM DEPOSITS 3% ON ORDINARY

PACIFIC PHONE MAIN 2728
VREELAND & EVERTS
703 AMERICAN NAT. BANK BLDG.
PUBLIC ACCOUNTANTS

J. C. Packard
BOOK STORE and PRINT SHOP
CIRCULATING LIBRARY
831 SIXTH ST.

Davis T, rubberwkr Savage Tire Co, r 2157 Logan av.
Davis Vera H, student, r 3243 Grim.
Davis Viola Mrs, h 1136 C.
Davis Wallace W, asst eng City Operating Dept, r 854, 6th.
Davis Walter J, v-pres Cook-Haddock Co, h 3243 Grim.
Davis Walter J (Elsie), shoemkr, h 3635 Chamoune, E. S. D.
Davis Walter S (Pearl E), h 917, 16th.
Davis Wells, deckhd S D & Coronado Ferry Co, r Coronado.
Davis Wesley B, hlpr McBride & Masterson, r 3811 Villa ter.
Davis Wm (Jennie O), h 431, 21st.
Davis Wm E (Blanche), metal wkr, h 3791, 38th.
Davis Wm H, tmstr S. D. Rubbish Co, r 1322 India.
Davis Wm J (Nora), h 1935 Albatross.
Davis Wm L, millmn Western Lmbr Co, r 147 West E.
Davis Wm L, slsmn Swift & Co, r 4321 Goldfinch.
Davis Wm L jr (Harriett), h 2875 E.
Davis Wm R (Ellen A), h 3666 Pauly av, E. S. D.
Davis Wm T (Amelia J), h 4500, 34th, RFD 4, Bx 141 C.
Davis Wm W (Jessie), h 3678 Colonial av, E. S. D.
Davis Wilson S (Lillian N), bldg contr 3059 Clay av.
Davis W A, dredging contr 238 Bway.
Davis & Ruth (T M Davis, R F Ruth), garage 319 West C.
DAVISON HANNAH P, Librarian Emerita S D Public Library, h 442 Date.
Davison Henry O, novelty wks 801 F.
Davisson Downing B (Jennie M), carp, h 2669 A.
Dawes Frances (wid W E), h 7614 Kline av, La Jolla.
Dawes Ruby, phone opr Pac T & T Co, r 7614 Kline av, La Jolla.
Dawkins Donald G, server Mitchells Cafeteria, r 3940 Park blvd.
Dawkins Ida H (wid J G), h 3940 Park blvd.
Dawkins Thos E, condr S D Elec Ry Co, r 3130 Logan av.
Dawkins Jas (Pearl), appr wiremn S D Cons G & E Co, h 3240 Franklin.
Daws A L, r Golden West Hotel.
Daws Henry (Mary M), h 4574, 34th.
Dawson Boyd (Minnie), h 2954 Juniper.
Dawson Clarence O (Emma), teller First Natl Bank, h 4298 Hermosa Way.
Dawson Edgar D (Berthina), r 1010 Bway.
Dawson Elizabeth M (wid Isaac W), r 2500 I.
Dawson Hubert L (Lillian J), bkpr S D Savings Bank, h 1154, 22d.
Dawson John, hlpr S D Coffee Club, r 1404 G.
Dawson John H, blksmith, r 2036 Woolman av.
Dawson John T (Celia), slsmn, h 1118 Hornblend av, Pacific Beach.
Dawson Melissa, student, r 2500 I.
Dawson Wilfred (Emma), auto opr Nason & Co.
Dawson Wm E (Susan M), lab, h 2512 M.
Day Amos C (Margt C), clk Smith Taxicab Co, h 3625, 6th.
Day Amos T, appr Tribune, r 4088 Klauber, E. S. D.

MISSION WINE CO.
AGENTS
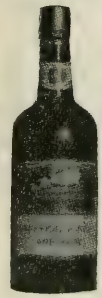
WIELAND BEER
DELICATESSEN
FAMILY TRADE A SPECIALTY
1166-1172, 5th
PHONES
Home 1367-1267
Main 367-3343
NO BAR

PARADISE VALLEY SANITARIUM
NATIONAL CITY, CAL.

Willard STORAGE BATTERY L.B.A. TRADE MARK REGISTERED
1251-57 FOURTH ST.
J. Stanley La Sha IGNITION STATION
Willard STORAGE BATTERY L.B.A. TRADE MARK REGISTERED
MAIN 693

Day Cecil G, r 3819 Superior, RFD 3, Bx 15.
Day Chas R, carp, r 3812 Herman av.
Day Dorothy L, student, r 3370, 29th.
Day Frank, h 4216 Boundary .
Day Frank W (Emma), h 3819 Superior, RFD 3, Bx 15.
Day Frank W jr, artist 1012, 5th, rm 3, r 3819 Superior.
Day Geo, metermn S. D. Cons G & E Co, r 33, 16th.
DAY GEO F P (Marion W), h 1622 Dale.
Day Gertrude, student, r 140 Walnut av.
Day Gladys M, with The Marston Company, r 3819 Superior, RFD 3, Bx 15.
Day Henry E (Susie), h 532 W Grape.
Day Horace B (Mary R), pres S D Home Tel Co, h 140 Walnut av.
Day H O, waiter, r 1054, 3d.
Day John B, student, r 140 Walnut av.
Day Joshua D (Mary L), h 2069 Newton av.
Day Letta Mrs, inmate County Hospital.
Day Lura Dell Mrs, h 4925 Del Mar av, Ocean Beach.
Day Mary E (wid W G), h 1308 E.
Day M, eng Cristobal Cafe, Pan Cal Intl Expo.
Day M Davis, student, r 3370, 29th.
Day Nathan J, h 3483 Sierra av, E. S. D.
Day Nursery (branch Helping Hand Home), Mrs Nannie Dodson gen mgr, 2245 G.
Day Percy L (Maria P), dep U S surveyor, h 3370, 29th.
Day Raymond W (Bethel B), hydrographer Volcan Land & Water Co, h 4004 Mission av, E. S. D.
Day Richd E Rev, pastor Logan Heights Baptist Church, h 1047 S 29th.
Day Rose, server Morgan's Cafeteria, r 934 C.
Day Roxie A, dom, h 1511 Gregory.
Day S Earle (Elizabeth E), mtrmn S D Elec Ry Co, h 2012 Madison
Day T L, h 950, 14th.
Day Wm, opr Illusion Theatre, r 133 W Bway.
Day Wm (Elizabeth), h 1995 Kearney av.
Day Wm A (Zoa D), h 1120 E.
Day Wm H (Edna), carp, h 4220 Boundary.
Day Zoa D Mrs, fur rms and musician 1120 E.
Day & Night Solar Heater Co, T B Baker agt, 1020, 9th.
Daynes Chas M (Hattie), gardner, h 7595 Eads av, La Jolla.
Daynes Edgar W (Gladys G), hlpr S D Cons G & E Co, h 1988 Harrison av.
Daynes Fredk (Rosina), gardener Ellen Scripps, h 7517 Fay av, La Jolla.
Daynes Jas, mgr Miss E B Scripps, h 7580 Fay av, La Jolla.
Daynes Reuben A (Myrtle), driver, r 1263, 1st.
Dayton Geo E, lab, r 702 C.
DAYTON WALTER S (Florence M) business manager The San Diego Sun, h 4060 Hillcrest dr.

LOUIS KIRSHBAUM
GRAND PRIZE 1899 FOR SUPERIOR TAILORING
HIGH GRADE LADIES' AND GENTS' TAILOR
PHONES { Main 1532 Home 4961
414 B STREET

The Thiel Detective Service Co.
F R. CLAYTON Manager
PHONE SUNSET MAIN 2350
Los Angeles Office, Suite 926 Washington Bldg.
PHONE HOME A 2844

LEIGHTON McMURTRIE
320 BROADWAY, U. S. GRANT HOTEL BUILDING
REAL ESTATE
INSURANCE
MORTGAGE LOANS

HOME 4328
PACIFIC 1478
ROOD-PETERS COMPANY
Real Estate and Loans
Bonds
Insurance
Workmen's Compensation
909 Seventh Street
San Diego, Cal.

Daytonia The, Mrs M E Conway prop fur rms 923 I.
Deacon Danl A (Clara), plumbing 851, 7th, h 858, 19th.
Deacon Elizabeth T, music tchr, 2626 Polk av.
Deacon Hubert A (Nola), real est, h 4029 Oregon.
Deacon Matilda Mrs, r 2626 Polk av.
Deakin Jas W (Cora G), pharmacist R B Bagnall, h 2102 G.
Deakins Robt R, lab City Operating Dept, h 1143 K.
Deallain Margaret, hair dresser 658, 3d.
de Alveres Santo (Rose), lab, h 647 Front.
Dean Albt L (Sarah R), h 4684 Brighton av, Ocean Beach.
Dean, see also Duehn.
Dean Arthur F (Greta), millinery 1018, 6th, r Coronado.
Dean Chas M, slsmn Edwd Streicher, r 1353, 18th.
Dean Danl T (Gertrude E) pipe ftr, h 4848 Waverly, RFD 4, Bx 184-S.
Dean Emily J (wid L T), r 3167 Thorn.
Dean F C, clk Hotel San Diego.
Dean Harry E (Mearie L), bartndr W V Thomas, h 2721 Logan av.
Dean Harvey C, electr Pan Cal Intl Expo, r 2065 Union.
Dean Jessie F, steno, r 2976 Juniper.
Dean Nellie S Mrs, h 3042 E.
Dean Stella, steno Southwestern Motor Car Co, r 1331, 4th.
Dean Vilva, nurse County Hospital.
Dean Wm J (W J Dean & Co), r Escondido.
Dean W J & Co (W J Dean), gro 762, 5th.
Deane Clarence H (Laura J), hosp steward U S N, h 2838 Bway.
Deans Allison B jr, 1st lieut U S A Fort Rosecrans.
Deans' Basket Grocery, J T Cowels mgr 762, 5th.
Dearborn Chas S (Ada M), notary public 7851 Girard, La Jolla.
Deardorff Clifford S, private U S A Fort Rosecrans.
Deardorff Wm P (Mayme E), h 3994 Alabama.
de Aredondo Ramona Mrs, h 640, 14th.
Dearing Alice L, packer Showley Bros, r 1060, 15th.
Dearing F Mrs, r 706, 12th.
Dearing Minnie, r 854, 6th.
De Armond Almetta, nurse Agnew Sanitarium.
Deasy Delia, bkpr Harry Fisher & Co, r 405 E Date.
Deasy Kate G, bkpr Cuyamaca Water Co, r 405 E Date.
Deasy Margarite M, r 405 E Date.
Deasy Mary W (wid Michl), h 405 E Date.
Deasy Nell E, steno Harry Fisher & Co, r 405 E Date.
Deatrick Clare, mach Beardsley Electric Co, r 3241, 5th.
de Azcona Francisco (Louisa B), electr, h 970, 23d.
de Azcona Miguel, student, r 970, 23d.
De Bardeleben W R, r 815, 3d.
de Barre John A (Estella M),agt Wichita Truck Co, h 1067 Front.
Debarrow Geo A (Tine), h 4085 Wilson av, E. S. D.
De Barrows Richd (Jennie E), shoemkr, 3853 University blvd.
De Basok Bert, clk, h 1546 Union.

T. H. SHORE AND STAFF
Advertising
Planned
Written
Placed
Spreckels Bldg
MAIN 320

SOUTHERN CALIFORNIA MUSIC CO.
Pianos, Phonographs, Sheet Music and Musical Instruments. 630 C STREET, Between 6th and 7th

HEMSTOCK & DAVIS, FUNERAL DIRECTORS
1752 FOURTH ST. PHONES, MAIN 2634, HOME 1913

Debban Mary L Mrs, prop Butler Apts 1331, 4th.
De Boer Edwd G (Emma J), slsmn, h 3960 Cleveland av.
De Bois Mary, dom, r 555, 2d.
De Bose Fleetwood, stablemn J D Butler, r 690, 1st.
De Bows Henrietta (wid T H), h 7627 Draper, La Jolla.
De Burano Clara L (wid Geo F), r 1365, 1st.
De Burke Marguerite, maid 230 W Laurel.
De Burn Eugene (Mamie A), prop Clermont House, h 501, 7th.
De Burn Guy R, clk, h 3932 Dove.
De Burn Raynor (Constance M), reporter S D Sun, h 3705 Arizona.
Debus Jos (Florence), lab, h 1519 Market.
de Bussieres Hugh (Corinne), clk W P Fuller & Co, h 4620 Saratoga Ocean Beach.
de Bussieres Hugo, student, r 4620 Saratoga, Ocean Beach.
Decaro Jas, bookblk 214 Bway.
Decaro Jas, meat ctr C S Hardy, r 529 West E.
Decaro Michl, lab, r 529 West E.
de Castorena Gilberto (Carlota), lab, h 3957 Alabama.
De Cew Douglas E, mach, r 1202 Hendricks av.
De Cew Leonard E (Mary A), builder, h 1202 Hendricks av.
Deck Geo, cook, r 614 Market.
Decker Benj F (Tebie A), bldg contr 1020 S 26th.
Decker Clarence E (Grace L), archt 520 E, rm 502, h 1921, 4th.
Decker Dick A (Anna L), slsmn Ford Motor Co, h 109 University av
Decker Gordon (Emma S), real est 1047, 5th, rm 2, h 410 W Upas.
Decker Helen, musician, r 1648, 8th.
Decker Hiram J (Carrie L), photo 953, 8th, rm 4, h 1445 B.
Decker Inez B, dressmkr, 941, 12th.
Decker Jay J (Decker & Baxter), r 614 M.
Decker Ransom (Kate), prop The Decker, h 306 West B.
Decker Regina Mrs, r 1312 Front.
Decker The, Ransom Decker prop, fur rms 306 West B.
Decker Wm L, clk, h 3345 Herman av.
Decker & Baxter (J J Decker, F W Baxter) barbers 708 Market.
DECKER & SONS PIANOS for sale by Thearle Music Co, 640-644 Bway.
Dedack Danl (Emma), rest 333 F, h 344 Kalmia.
Dedmon Geo L (Alice M), hlpr S D Cons G & E Co, r 3864, 1st.
Dedricks Rosa E, r 3769 Wilson av, E. S. D.
Dedricks Saml E (Lulu), porter, h 3769 Wilson av. E. S. D.
De Dionigi Gino, auto opr Comfortable Auto Stage Line.
De-Dionigi Louis, auto opr Comfortable Auto Stage Line.
Dee Herman, tmstr S D Feed Mills.
Deeble Douglas R, asst Bradley & Woolman, r 3140, 3d.
Deeble Wm D (Ida M), with Bradley & Woolman, h 3140, 3d.
Deeds Earl D (Alice F), brick mason, h 2662 Main.
Deeds Floy E, dentist nurse O V Kaiser, r 2662 Main.
Deeds Harvey K (Margt), police, h 431, 35th.
Deeds John B (Maude), brick contr 1719, 28th.

Office Buildings
With their tenants see Pages 18-21

Office Buildings
With their tenants see Pages 18-21

California Hospital
PHONE MAIN 203
ROBT. J. FLY, M. D.
PHYSICIAN IN CHARGE
Office, 324-332 Granger Building

S. W. GRIER CO. SURETY BONDS GENERAL INSURANCE
102-104 BROADWAY PHONES: Pacific 2615; Home 3280 BUILDING LOANS

M. F. ZENT
Insurance
Fire
Accident
Liability
Plate Glass
Automobile
Live Stock
Burglary
Elevator
Rent
Surety Bonds
207
AMERICAN NAT'L BANK BUILDING

T. H. SHORE AND STAFF
Advertising
Planned
Written
Placed
Spreckels Bldg
MAIN 320

Deeds Karl, student, r 3616 Curlew.
Deeds Walter S (Elsie B), gardener, h 3616 Curlew.
Deemer Dixon, mech A J Jones, r Herschel nr Silverado, La Jolla.
Deenday P, r Golden West Hotel.
Deere Gilbert D, tchr S D High School, r 1280, 12th.
Deering Judson, civ eng, r 230 Ivy.
Deering Lillie V, prin Roseville School, r 1804 Rosecrans blvd, Pt Loma.
Deering Nellie Mrs, mgr Alexandria Apts, h 1625, 8th.
Deesing Arthur, finisher S D Auto & Carriage Co, r 452 Anna.
De Falco Eduardo (Elvira), gro 348 West F, h 872 State.
De Foe Helen E, server Lenox Cafeteria, r 1149, 9th.
Defoe Stephen A, phys, r 254 W Walnut av.
De Ford Wm, waiter, r 133 W Bway.
De Forest Anna M S (wid J A), h 2542, 3d.
De France Howard M (Eva E), clk Pure Wine & Liquor House whol, r 4593 Cleveland av.
De France Jos W (Leava A), h 4593 Cleveland av.
De Frantz John M (Carrie), tmstr S D Rubbish Co, h 1643 National
De Frate Forrest A, student, r 245, 27th.
De Frate Francis A (Lottie B), tmstr, h 245, 27th.
De Frenn Ferdinand D (Laura J), rancher, h 1338 Chalcedony av, Pacific Beach.
Degelman Chas F (Louise), reporter Tribune, h 4020 Kansas.
Degoviea Wolfe, r 1409, 4th.
De Graff Sarah J (wid R L), h 4729, 38th RFD 2, Bx 95.
De Groat Geo R, carp, r 1660 Ivy av, Pacific Beach.
De Groat Wm W (Lucy D), foremn Pac Bldg Co, h 2767 Marcey av.
De Groff Wm, tailor 7832 Girard av, La Jolla.
de Guise Verner, h 515 Pennsylvania av.
De Hart Geo W (Ena), clk C L Pratt, h Chico ne cor Shasta, Pacific Beach.
De Hart Harold W (Hanson & De Hart), r 1304, 2d.
De Hart John B, r e s Lamont 1 n of Sunset av, Pacific Beach.
De Hart John E (Mary L), carp, h 1304, 2d.
De Hart Mary L Mrs, prop Sunny View Apts, h 1304, 2d.
De Hass Carl A, clk Hotel Robert E Lee, r 1635 Fern.
De Hass Rebecca Q (wid Wm W), h 1635 Fern.
De Hass Wm H, mgr J Holler Co Branch Pan Cal Intl Expo, r 1635 Fern.
Dehm Caroline, hairdresser Mrs Louise Deler, r 2068, 2d.
Dehm Edwd G (Charlotte) (Dehm & Wisecup), h 2441 C.
Dehm J Frank (Gertrude), with The Marston Company, h 2143, 5th
Dehm J Fred (Anna), mgr Tia Juana Valley Oil Co, h 3489 Florence
Dehm Mabel M, steno Riley & Heskett and notary, r 3489 Florence.
Dehm & Wisecup (E G Dehm, F E Wisecup), fiscal agts 861, 6th, rm 320.
Dehn Charlotte, r 944, 22d.
Dehn Charlotte M, r 1621 Felton.

Steinway Pianos
Fifth and A
GRAY MAW MUSIC CO. INC.
Pianos for Rent
BOTH PHONES
1256-1260 FIFTH ST.

F. W. BRADLEY CO.
FAMILY TRADE A SPECIALTY
TELS: HOME 1157, MAIN 157
Wholesale Wines and Liquors
Prompt Free Delivery
1058 FOURTH ST.

Dehn Dorothy K D, seam Ballard & Brockett, r 1621 Felton.
Dehn Frank J (Margt), gardener, h 1621 Felton.
Dehnel Victor A (Carrie R), h 3777, 5th.
Dehnel Wm S, clk S H Price, r 3777, 5th.
Deibert Dixie D, nurse 710 Beardsley.
Deibert Donald D, tube moulder Savage Tire Co, r 710 Beardsley.
Deibert Wm A (Julia A), sheetmetal wks 1408 Market, h 710 Beardsley.
Deickman Fred, lab Park Dept, r 742 C.
De Jarnette A Lyle Rev (L Effa), h 1039 Seaman pl.
Dekin Manuel, lab, h 229 West I.
Dela Barreda Fernando, auto opr Comfortable Auto Stage Line.
De la Boone Edwd, inmate County Hospital.
De La Cour Chas H (Marie F), atty 1015, 1st, rm 713, h 3921, 32d.
de la Huerta Josephine Mrs, r 1420 Front.
De La Mater Bros (F S and C R), gro 3369, 5th.
De La Mater Clarence R (De La Mater Bros), r 3773, 1st.
De La Mater Frank S (De La Mater Bros), r 3934, 5th.
De La Motte Jos (Nellie C), pres and gen mgr, Pacific Finance & Investment Co, h 4033 Alameda dr.
De Land Cathryn, slswmn Heller's, r 3928, 5th.
De Land Clarence A (Evelyn V), millhd, h 1835, 31st.
Delaney D W, r 511 F.
De Lange Danl Baron, music tchr, r Pt Loma Homestead.
De Lange Helen, r 1449 Torrey rd, La Jolla.
De Lange Mary L, h 1449 Torrey rd, La Jolla.
Delano Leslie L (Julia), clk Mrs Matilda Mitchel, h 2689 M.
Delano Louis P (Elizabeth S), h 4502 Cleveland av.
De Lano Mary A (wid G W), h 826 Dewey.
De Lano Rosalie A (wid L C), h 2094 Julian av.
Dela Pana Henry, dishwasher Fred Harvey, r Santa Fe Station.
Delap Rosa (wid Willis), h 5061 Cape May av, Ocean Beach.
De la Place Victor, cook, r 1139 Front.
De Latour Jesse R, real est 520 E, rm 610, r 1481 A.
De Latour Margaret W Mrs, h 1481 A.
DELAWARE UNDERWRITERS Mikels & Bradbury agents 958, 7th
de Leon Monte, waiter Barbecue Inn Pan Cal Intl Expo, r 104 B.
Deler Louise (wid Jean), hairdresser and toilet parlors 426 C, r 4076 Front.
Delfino Aurelia R, r 130 W Ash.
Delfino Geo J, h 130 W Ash.
Delgado Antonio (Ella), h 140, 16th.
Delgado Jesus (Francisco), lab, h 1470 Arctic.
Delgado Jose (Josefa) lab, h 2208 California.
Delgado Jose (Pietra), tmstr, h 3224 Market.
Delgado Luz R (Visente), r 1738 N.
Delgado Pablo, lab, r 4202 Mission dr, RFD 4, Bx 165-H.
Delgado Pedro (Theresa), lab, h 333, 9th.
De Lisle Edith C Mrs, mechano therapist 643, 17th.

AUTO WRECKING and SUPPLY CO.
BUY, SELL AND EXCHANGE
Automobiles, Engines, Parts and Accessories
Repairing and Rebuilding
1152 1st and 1515 India

ALLEN'S MILK
Producers and Distributors of
PURE MILK
FAMILY TRADE OUR SPECIALTY.
ALLEN'S DAIRY
RURAL No. 2
ALLEN'S CREAM

TIP-TOP AND KLEEN MAID BREAD
MANUFACTURED BY SNOWFLAKE BAKING CO.
HOME 1047 MAIN 47
SOLD BY ALL GROCERS

John Burnham & Company
212-214 TIMKEN BUILDING
REAL ESTATE LOANS AND INSURANCE

De Lisle Robt A (Edith) mechano therapist 643, 17th,
Dell R Earl, mach, r 2036 Hancock.
Dellan Adeope Mrs, r 1858 Julian av.
Dellan Marcel, auto opr, h 1858 Julian av.
Dellan Pauline, r 1858 Julian av.
Dellman Julius H (Della), woodwkr, h 845, 1st.
Delly Tony (Adeline), lab, h 1760 Newton av.
DEL MAR, South Coast Land Co prop. (See Del Mar sec.)
Del Mar Investment Co, Mrs Virginia Aus mgr 861, 6th, rm 800.
Del Mastro Aventino, porter Amedeo Costanzi, r 1019 K.
Delmazzo Ida Mrs, with The Marston Company, r 136 Brookes av.
Delmazzo J Antonio (Ida), clk, h 136 Brookes av.
Del Monte Cliffs, ft of Del Monte av, Ocean Beach.
Delo Claude J tube builder Savage Tire Co, r 4557 Utah, RFD 4, Bx 200-M.
Delo Wesley B (Mary C), brklyr, h 4557 Utah, RFD 4, Bx 200-M.
De Long Anna (wid Mathias, r 2958 Clay av.
De Long Burton C, bkpr F B Naylor, r 1820, 4th.
De Long Carl (Elizabeth), concession Foreign Arts Bldg Pan Cal Intl Expo, r 454, 17th.
De Long Chas B, atty 1015, 1st, rm 605, h rear 4021 Richmond.
Delong Frank E, driver, r 832, 10th.
De Long Gay, bartndr Golden Lion Tavern and Grill, r 413 Bway.
De Long Georgia, r rear 829, 11th.
De Long L S, h 830, 12th.
Delong Mary (wid F E), fur rms 832, 10th.
De Long Myrtle K, bkpr Lamb & Hinckley, r rear 4021 Richmond.
de Loriere Ernest A (Lallie), foremn Wilson S Smith & Co, h 1030, 8th.
Delphey M Frances, tchr Logan Heights Sch, h 903, 26th.
Del Pozo Chas (Mary G), auto opr, h 3876 Franklin av, RFD 3, Bx36-A.
Delsworth Belle (wid Chas), h 3702 Daley av, E. S. D.
Delsworth Margt M, r 3702 Daley av, E. S. D.
DELTA CREAMERY CO THE, C W Lienau mgr 1011 Columbia. (See classified Creameries.)
De Luca Building, 8th nw cor F.
Deluca Dominico (Strada & Deluca), r 225 C.
De Luca Frank A (Florence), r 738 F.
De Luxe Apts, Mrs A B Evans prop 2230 Albatross.
Delventhal Chas, h rear 2867 Clay av.
Demacina Guy (International Commercial Co) 554, 11th.
Demangos Geo (Agatha), h 1818 Kearney av.
Demangos Jas, rest 560, 5th.
de Mara Adolfo (Rosa), tmstr, h 2947 N.
Demarino Nicholas, bootblk Gus Shimponis, r 3493 Sierra av, E. S. D
Demarino Vito (Giacinto), lab, h 3493 Sierra av, E. S. D.
De Mary Laura H (wid Geo), h 3082 Webster av.
De May John W, h 4645 Saratoga, Ocean Beach.

The Campbell Machine Co.
AUTO MARINE AND GENERAL REPAIRS
Foot of 8th Street

Le Grand Flint
San Diego's MOST Successful AND Progressive Instructor OF PIANO
Homephone 3030
SEE PAGE 67

Art Crafts Wall Paper & Paint Co.
CONTRACTORS
Wall Paper, Paints, Oils, VARNISHES, ETC.
SPECIFICATIONS, DESIGNS IN COLOR SCHEMES AND ESTIMATES FURNISHED
Main 1316
1224 Fourth St., San Diego, Cal.

CALIFORNIA COMMERCIAL COLLEGE
7TH, COR. BROADWAY

Dement John C (Louisa M), h 1610 Plumosa Way.
Dement John C jr, student, r 1610 Plumosa Way.
Demerico Sarriva, lab, h 3305 Market.
Demers Albt J (Fannie) (Demers & Weitekamp), h 2065 Irving av.
Demers Marie, steno, r 2065 Irving av.
Demers Philip L, jeweler, r 2065 Irving av.
Demers & Weitekamp (A J Demers, A H Weitekamp), shoes 714, 5th
Demery Ethel Mrs, h 7686 Eads, La Jolla.
Demetrakis Louis, dishwasher U S Grant Hotel.
Demetre Bros (John and Michl), fish 631 Bway.
Demetre John (Demetre Bros), r 924, 8th.
Demetre Michl (Demetre Bros), r 924, 8th.
De Milita Giacomo (Rosa), musician, r 1494 G.
Deming Frank B (Carrie F), h 1344, 7th.
Deming Horace J (Julia), waiter Rudder's Cafe, h 304 Palomar dr, Sierra Vista, RFD 3, Bx 69-B.
Deming Royden W (Maude E), tailor 3363, 5th, h 3839, 6th.
de Miramontes Jesus Mrs, h 1475 J.
Democratic Headquarters, J D Mathews sec, "D" Maryland Hotel Arcade.
Demorest Mattie A (wid C C), h 3976 Kansas.
Demorest Robt E, searcher Union Title Co, r 3976 Kansas.
Demos Jas, waiter Savoy Cafe, r 930, 7th.
De Mos John G (Alma O), h 935 Bway.
Demos Nickolas, hlpr Moore's Rest, r 405, 4th.
De Motte Frederick (Blanche M), h 3346 Herman av.
Dempsey Jas S, driver P M Dairy Assn, r 166, 16th.
Dempsey Lewis J (Adelaide), Expo substation opr S D Cons G & E Co, h 3943 Louisiana.
Dempsey Sallie C (wid I C), real est 7818 Girard av, La Jolla.
Dempster Christine A, cashr L F Weggenman, r 1437, 29th.
Dempster Gertrude (wid Saml), h 1437, 29th.
de Necochea Ernest H, r 2621 Arctic.
de Necochea Jos (Caroline), carp, h 2621 Arctic.
de Necochea Manuel (Noeme), tmstr, h 3947 Woolman av, RFD 3, Bx 44-T.
de Necochea Manuel jr, r 3947 Woolman av, RFD 3, Bx 44-T.
de Necochea Salome I, r 2621 Arctic.
De Nike Harriet M, copyist, h 2230, 32d.
De Nike John K S (Gertrude A), dept mgr Sou Elec Co, h 3170 Juniper.
De Nike Mary E (wid Chas S), r 2230, 32d.
De Nio E J, auto opr, r Golden West Hotel.
Denio Wm H (H Elizabeth), rancher, h 4324 El Cajon blvd, E. S. D. RFD 1, Bx 167.
Denlinger Roy G (Minnie), clk Santa Fe, h 1648 Neale.
Dennead H, r Golden West Hotel.
Dennhardt Oscar T (Hattie J), mining engr 1010 Essex.
Denning Chas A (Mary), furn, h 3541 Copeland av, E. S. D.

Barney & Barney
Insurance
Bonds, Loans
Liability
Compensation
PACIFIC MUTUAL LIFE INS. CO.
E. P. RIECKER, Agt.
Scripps Bldg.
Rooms 207-209

Palace
Dry Cleaning and Hat Works
SUITS
Cleaned and Pressed
75c and 85c
HATS
Cleaned and Blocked
50c
Phones { Main 202 / Home 3106
920 Broadway
SAN DIEGO, CAL.

CARPENTER'S, INC.
1036 6TH ST., NEAR BROADWAY
HOME 1030; MAIN 828
THREE FLOORS OF Commercial Stationery, Office Supplies, Filing Systems and Devices, Books, Fine Stationery and Engraving.
TOY DEPARTMENT ON THIRD FLOOR

CALIFORNIA IRON WORKS INCORPORATED
PHONES, HOME 1336, SUNSET 1336
FOOT OF SEVENTH STREET, SAN DIEGO, CALIFORNIA
ENGINEERS, FOUNDERS, MACHINISTS
STRUCTURAL IRON AND STEEL CONTRACTORS
FREIGHT AND PASSENGER ELEVATORS

Hambly, Smith and Murphy
Hambly, Smith and Murphy
Hambly, Smith and Murphy
Hambly, Smith and Murphy
Hambly, Smith and Murphy
Funeral Directors
1570 4th
Tels M. 139
Home 1139

Denninger Clara M, phone opr Agnew Sanitarium, r 2424, 5th.
Dennis John B (Georgiana), slsmn Western Metal Supply Co, h 2920, 30th.
Dennis John H, auto opr, r 915, 5th.
Dennis Jos A (Maude E), electr U S Naval Radio Sta, Pt Loma.
Dennis Patk, r 405, 4th.
Dennison Christy B, clk Heller's, r 1010, 8th.
Dennison John M (Emma), h 1420 W Pennsylvania av.
Denniss Archie F, baker, r 1730 A.
Denniss Elrita L, student, r 1730 A.
Denniss F Otto, baker, r 1730 A.
Denniss Wm E (Em-Marie), h 1730 A.
Denniss Winifred M, tchr, r 1730 A.
Dennitts Dorothy, waiter Moore's Rest, r 238 Bway.
Denny Geo (Emma), lab, h w s Nelson av 1 n of Pearl, E. S. D.
Denny Geo (Belle), plasterer, h 3661 Mission av, E. S. D.
Denny Lee L (Myrtle V), osteo 1007, 5th, rm 1111, h 2586 Bway.
De Noel Chas A W (Minnie), h 2486 L.
Dent Chas R, agt Prudential Ins Co, h 3588 Arizona.
Dent Vernon B (Minnie), musician, h 515 W Ivy.
Denton Alex M, miner, r 2466 India.
Denton Helena C (wid Wm), h 2466 India.
Denton Wm F, rancher, r 3234 J.
Denton Wm S (Edniiges), rancher, h 3234 J.
Denver Henry (Manuela), h 3070 Clay av.
Denver Susan, packer Bishop & Company, r 417 F.
Denyes Elsie Mrs, r 4142, 3d.
Depew John E, r 3734 Daley av, E. S. D.
Depew Mona M Mrs, h 3734 Daley av, E. S. D.
De Pew Wm C, music tchr 1044, 7th.
Depietri Albt (Mary), saloon 500, 5th, h 1019 K.
De Pons Wm M (Anna), concession Foreign & Domestic Ind Bldg Pan Cal Intl Expo, h 1309, 24th.
De Prez Alex E (Amy E), slsmn Meyer & Davidson, h 3739 Birch.
De Pue David A (Fannie), h 7228 Fay, La Jolla.
Depue Susan M, r 7228 Fay, La Jolla.
de PURUCKER GOTTFRIED, sub editor Theosophical Path, r Pt Loma Homestead.
Deputy Cora B Mrs, lndywkr Excelsior Lndy, r 3167 India.
Deputy Ross J, auto mech, r 3167 India.
Derby Elizabeth, r 3536, 28th.
Derby Ernest B (Freda), janitor Sou Title Guaranty Co, h 1823 Bean.
Derbyshire Albt L (Frances A), phys, h 734, 21st.
Derbyshire James W E, elev opr Benbough Furn Co, r Golden West Hotel.
De Remer John F (Ruth E), musician, r 140 Elm.
De Ridder Gustav (Jane), carp, h 4102 Campus av.

T. H. SHORE AND STAFF
Advertising
Planned
Written
Placed
Spreckels Bldg
MAIN 320

FIRE INSURANCE
Fintzelberg & Steinmetz
London and Lancashire Fire Insurance Co.
Orient Insurance Co. of Hartford
Hanover Fire Insurance Co. of New York
759 Sixth Street, Express Block

H. A. CAMERON CO.
THE OFFICE OF EFFICIENCY
INSURANCE BONDS
UNION BUILDING
PHONES--MAIN 4953 HOME 1788

De Rocco Camillo D (Adeline), v-pres S D Macaroni Mfg Co, h 1633 India.
De Rocco Erminio (Genevra), pres S D Macaroni Mfg Co, h 1631 India.
Derr Andw W (Alice C), lab City Operating Dept, h 425 W Ash.
Derry Velma, clk C K Macris, r 1117, 13th.
De Ruiz Rhotine T (Maude D), waiter, h 632 Sicard.
Dervissie Elias G, clk Danl Moore, r 911 Market.
De Schell Carl R, slsmn Hillcrest Co, r 1925 Newton av.
De Selm Ida E, maid 3004 Park av.
De Selm Lena S, student State Normal Sch, r 1268 Pennsylvania av.
De Selm Louis C (Abbie), electr Pan Cal Intl Expo, h 3862 Richmond.
De Selm Olive A Mrs, r 1268 Pennsylvania av.
De Selm Rena L, tchr, r 1268 Pennsylvania av.
De Selm Wm C, hosemn Fire Sta 5, h 1268 Pennsylvania av.
Desely Josephine, server Morgan's Cafeteria, r 104 B.
De Shanaway John (Ellen C), carp, h 2942 L.
de Silva Angela, h 1737 State.
Desing Arthur, hlpr, r 3258 Anna, E. S. D.
Desing Elizabeth (wid Henry), h 3258 Anna, E. S. D.
Desmond Christine Mrs, clk, h 4270 Molino, E. S. D., RFD 1, Bx 174.
Desmond John, clk, r 227 B.
Despard Arthur W (May), horticulturalist Canadian Govt Exhibition Comm Pan Cal Intl Expo, r 1801, 32d.
Dessart Alice, gro 1501 Lincoln av.
Dessart John P ,clk Alice Dessart, h 4217 Park blvd.
Dessureault Edna B, clk Saml Dannenbaum, r 1416 Union.
Dessureault Hannidas (Olivina M), janitor Globe Grain & Milling Co, h 1416 Union.
Dessureault Oscar D, student Kelsey-Jenney Coml Coll, r 1416 Union.
de Stafford Gerald A (L Eva), h 2040 Dale.
De Succa Geo W (Mary F), lino opr S D Union, h 3360 Dale.
De Sylva Eugene (Edith), barber 4125 University av, E. S. D.
De Temple Rae M Mrs, asst E I Butler, r 1129, 14th.
De Temple Robt E, with The Marston Company, r 1129, 14th.
Detention Home see Juvenile Detention Home.
Detention Home Sch, Agnes K Sackett prin, Mission Valley.
Detlefs Emma Mrs, r 4032 Klauber, E. S. D.
Detmers Lillie D Mrs, h 3033, 5th.
De Treville Constance A Mrs, r 4127 University blvd.
Detrick Elizabeth A, tchr Stockton Sch, r 4354 Wetherby.
Detrick Frank (Sarah), h 4078 Ibis.
Detrick John F (Carrie S), h 4354 Wetherby.
Detrick Margaret M, senior asst S D Public Library, r 4354 Wetherby.
Detroit Electric Agency, Mark Roberts prop 1866, 5th.

ÆTNA
Life, Accident, Etc.
G.et
A.etna-ized
BY
GIST
INSURANCE
SERVICE
—
GILMAN A. GIST
202 Owl Bldg.
MAIN 188

Information
Bureau
International
Theosophical
Headquarters
Point Loma
California
330
Broadway
U. S. Grant
Hotel Bldg.
Near Entrance

CANDIES LIGHT LUNCHES
KEMP'S SODAS
209-211 BROADWAY

CARMICHAEL & McMAHON CO.
THIRD AND ASH STS. UNDERTAKERS MAIN 5501 HOME 4604

An Accident is not Always a Disaster
If you have first insured your income with
NEAL & HOME
625 E St.

DETROIT FIRE AND MARINE INS CO, John Burnham & Co agents 861,5th, rm 214.
Deture John (Katherine), lab, h 3630 Van Dyke av, E. S. D.
Deture Jos, shoe repr Thos Gilardoni, r 836 Front.
Detwiler Harold (Maud), mach Motor Accessories Co, h 1300 C.
Detwiler Thos (Alice), r 1335, 3d.
Detwiler Wm H (Alpha M) (Motor Accessories Co), h 1300 C.
Deuress Palmer (Hattie), r 416 A.
Deutsche Zeitung see Sued California Deutsche Zeitung.
Devalle Joshua H, r 1535, 28th.
De Vanney Saml J, r 1255 Park Row, La Jolla.
Deveaux Marsell (Maetret), floormn S D Garage, h 3820 Conklin av, E. S. D.
Deven D B, housemn The Bishop's Schools, La Jolla.
Devens Eva I, corsets 1363, 5th, r 420 Juniper.
Deveny Kath, maid 3170 Curlew.
DEVEREUX ROBT C sec San Diego Directory Co, 332 Union Bldg, 235 Bway, r Alhambra.
De Ville Leon (Gussie), phys 520 E, rm 807, h 3394, 32d.
de Villicy Alice (wid Geo), r 1421 B.
De Villicy Theresa, waiter W C Heim, r 1421 B.
Devine Bertha Mrs, r 402, 20th.
Devine Chas T (Erma B), cigar mfr, h 2168 Franklin av.
Devine Danl T, surveyor, r 2292 National av.
Devine Frank, fur rms 1479 J.
Devine Geo, mach hlpr Savage Tire Co, r 2292 National av.
De Vine Irma, tchr, h 4588 Park blvd.
Devine John, r Golden West Hotel.
Devine John F (Cath), foremn City Operating Dept, h 2292 National av.
Devine J Frank (Isabel C), driver, h 514 Crosby.
Devine Leslie, baker F X Winter, r 2292 National av.
Devino Alfonso, waiter, r 728 Market.
Devino Chas E (Emma M), bartndr C B Schuler, h 947, 13th.
De Vitan Kezia R Mrs, dressmkr 304 A.
Devitt Jas, sergt S C Aviation Sch, North Island.
Devlin Frank, waiter Urban Urbanny, r 832, 10th.
Devlin Patk H, cook, r 1206 Cleveland av.
Devoe Chas W, student, r 3779 Georgia.
Devoe Clarita M, r 3779 Georgia.
De Voe Edith (wid Wilber), mgr Emil Huefner, r 3940 Mission av. E. S. D.
De Voe Edith I, phone opr Pan Cal Intl Expo, r 3779 Georgia.
De Voe Helen M, student Kelsey-Jenney Com Coll, r 3779 Georgia.
De Voe Joseph G (Jennie R), elev opr Sefton Bldg, h 2905 National av.
De Voe Roland W (Margt M), steno Spreckels Bros Com Co, h 4474 Cleveland.
De Voe Wesley F (Clara E), switchmn Santa Fe, h 3779 Georgia.

P. M. DAIRY ASS'N
Manufacturers and Distributors of
Purity Dairy Products
COTTAGE CHEESE
ICE CREAM
BUTTER
CREAM
MILK
KEFIR
12th & K Sts.
Phones
HOME 2034
SUNSET 3311

HOTEL CHURCHILL MODEL OF FIREPROOF CONSTRUCTION
100 Outside Rooms, 50 With Bath
O. L. CHURCHILL, OWNER ED. ALLEN, MGR. 9TH AND C

CHAS. F. O'NEALL
966 6TH ST. Phones: Home 3590, Main 252
LOANS
REAL ESTATE
FIRE INSURANCE

Devoy Josephine Mrs, h 4553 Georgia.
De Vries Mildred Mrs, clk Abraham Blumberg, r 827 C.
De Vries Pauline, r 1415, 9th.
De Waard Arnoud H (Seichina), dftsmn Weldon's Planing Mill, h 1116 W Washington.
de Waard Hartman A (Miriam), supt Western Salt Co, r Chula Vista.
de Waard Leenderd (Popkje), pres Holland Const Co, h 1119 Ft Stockton dr.
Dewaard Wm, stock kpr S D Cons G & E Co, r 3792, 28th.
D'Ewart Jerome F, with The Marston Company, r 1161 Union.
D'Ewart Lucia, tchr, r 1161 Union.
D'Ewart Wm J (Mary E), watchmn U S Grant Hotel, h 1161 Union.
Dewer Elmer, inmate County Hospital.
DE WESTCOTTE CO THE, Lucien B Copeland mgr, Frank Knoche treas, real estate, investments, loans and subdivisions, 1123, 4th.
Dewey H S, r Golden West Hotel.
Dewhurst Percival H (Marion L), millmn Western Lmbr Co, r National City.
De Witt Chas L (Anna), carp, h 3820 Arnold.
De Witt Clyve J (N Clyde), clk, h 1434 Bway.
De Witt Donald V, caretkr Naval Militia Armory, bay front ft 28th.
De Witt Martin L (Miranda P), watchmn, h 2111 Franklin av.
Dewitz Theodore H (Clara A), optometrist 432 C, rm 14, h 3754 Curlew.
De Wolf Hadley V (Elizabeth), slsmn Owl Drug Co, h 3850, 6th.
De Woody H Ray, lab City Operating Dept, r 3041 National av.
De Woody Judson B (Mabel), mgr Heller's Store No 1, h 1655, 4th.
De Woody Sylvester, lab City Operating Dept, r 3041 National av.
De Woolfson Robt H, clk Hotel Empress, r 227 B.
Dexter Alden B (Alice) (Rudder's Cafe), h 1118 Front.
Dexter Alice Mrs, boarding 1118 Front.
Dexter Arthur C (Lucile), slsmn Doyle-Barnes Co, h 4340 Eugene pl.
Dexter Hester W (wid John), r 2534 K.
Dexter John P, bkpr Doyle-Barnes Co, r 2120 Julian av.
Dexter Jos D (Maria C), h 2120 Julian av.
Dexter Mary L, r 2120 Julian av.
Dexter Philip G, clk Tyrolean Arts & Crafts Shop, r 1296 Prospect, La Jolla.
Dexter Thos E, r 3920, 5th.
Dexter Walter B (Alice), v-pres and gen mgr Standard Iron Wks, r 310 Ash.
De Zalba Emanuel H (Helen), h 4003 Mississippi.
d'Hemecourt Geo A, civ engr 1007, 5th, rm 301, r 1041, 6th.
Diamond Peter, waiter Saloniki Club, r 1691 National av.
Diamond Danl, lunch, r 918, 5th.

IRWIN & CO.
HAY, GRAIN, FLOUR, MILL FEEDS, POULTRY FEEDS, GRAIN BAGS, WOOL BAGS, SACK TWINE, COAL
Main office
FOURTH AND K
PHONES: MAIN 440 HOME 1440

GEO. E. BRIDGEFORD GENERAL INSURANCE
PHONES, HOME 2634 MAIN 2530
303 Southern Title Bldg.

The Companies Represented by KETTNER & SALMONS, THE INSURANCE MEN Have loaned over half a million dollars in San Diego.
Pacific 244, Home 1344 Southern Title Building

Hartwell Electric Co.
955 SIXTH STREET
Designers and Manufacturers
ARTISTIC
ELECTRIC FIXTURES

Johnson-Saum Company
FUNERAL DIRECTORS
✠
LADY ASSISTANT
✠
N. W. Cor. Fourth & Ash
✠
TELEPHONES
SUNSET, MAIN 158
HOME 1158

Diamond Earl C, mtrmn S D Elec Ry Co, r 523, 15th.
Diamond Henry L (Annabel), clk Simon Levi Co, h 3673, 3d.
Diamond Joan Mrs, r 1994 Kearney av.
Diamond Martha J, r 2515 Union.
Diamond Stables (Mrs Inez Adkins, O S Howard), livery 570, 1st.
Dias Isabel (wid Foustina), r 351, 9th.
Diaz Bonifacio (Maria), lab, r 634, 16th.
Diaz D, lab, r 639 E.
Diaz Jos (Mary), gardener, h Roseville, Pt Loma.
Diaz Miguel S (Mercedes), packer A Sensenbrenner & Sons, h 3325 India.
Diaz Nicholas (Theodocia), lab, h 34, 16th.
Diaz P, butcher C S Hardy.
Diaz S, butcher C S Hardy.
Dibb Harold A, appr Walter Dibb, r 1715 Edgemont.
Dibb Wallace N, appr Walter Dibb, r 1715 Edgemont.
Dibb Walter (Caroline S), mfg jeweler 432 C, rm 40, h 1715 Edgemont.
Dibble Anna B (wid C E), h 4730 Panorama.
Dibble Earl A, clk Standard Oil Co, r 3750, 5th.
Dibble Gertrude O (wid W S), h 4053 Alameda dr.
Dibble Leland C, steno Spreckels Cos, r 3750, 5th.
Dibble Lucille E, r 3750, 5th.
Dibble Nellie I (wid Albt S), h 3750, 5th.
Dibble Ruth E, r 4730 Panorama.
Dibble Sidney A, clk Standard Oil Co, r 3750, 5th.
Dible Earl S (Bessie W), sales mgr Talking Machine Dept Sou Cal Music Co, h 417 Palm.
Dice Addie M, r 3827 Herman av.
Dice Byron A, carp, r 3827 Herman av.
Dice Chas R, carp, r 3827 Herman av.
Dice John M (Carrie E), bldg contr 3827 Herman.
Dice Walter I, clk Savage Tire Co, r 3827 Herman av.
Dice Wm E, carp, r 3827 Herman av.
Dichter Michl (Elizabeth), h 3302 L.
Dick Alfd R, steno Hercules Powder Co, r 3735 Villa ter.
Dick Edwd H (Leone), barber 1034, 3d, h 3727 Kansas.
Dick Fred J, civ engr, r Pt Loma Homestead.
Dick Harry, r 3727 Kansas.
Dick Orville M (Nellie), exp 2653 Newton av.
Dick Rebecca R, dressmkr Mrs Kath Michele, r 3735 Villa ter.
Dick Robt, inv, h 3735 Villa ter.
Dick Wm R, auto repr 959, 10th, r Y M C A.
Dickason Clarence E (Helen G), clk Hamilton's, h 3717 Cherokee av, E. S. D.
Dickason Oran H, opr Star & Crescent Boat Co, r Star Boat House.
Dickason Robt, lndywkr Munger's Lndy.
Dickens Cassius M (Ophelia), lab City Operating Dept, h 2187 Everett av.

Naylor Gem Co.
Jewelers
Miners and Cutters of Precious Stones
We have our own mines of Tourmaline, Beryl, Turquois, Hyacinth and Garnet
330 Broadway
U. S. Grant Hotel

P. W. LAUREEN
1026 4th Street, U. S. Grant Hotel
TAILOR AND IMPORTER

V. WANKOWSKI & CO., INC.
V. WANKOWSKI, PRESIDENT W. McCLELLAND, VICE PRES. & SECY.
Loans, Real Estate, Insurance, Surety Bonds. PHONES: Main 2029 Home 1315 341-342-343 Spreckels Theatre Bldg.

Dickens Chas (Cecelia), rancher, h 3, 16th.
Dickens Chas H, rancher, r 3, 16th.
Dickens Eudora C, r 2896 Newton av.
Dickens Harry (Florendia), waiter, h 442, 18th.
Dickens Lester L, millhd S D Screen Mfg Co, r 2896 Newton av.
Dickens Raymond A (Florence A), millmn Whiting-Mead Coml Co, h 2896 Newton av.
Dickenson Edgar W (Florette), ins agt 1025, 4th, rm 215, r 4817 Saratoga, Ocean Beach.
Dickerman John, r 3962 Goldfinch.
Dickerson Arthur J (Caroline), mach Modern Machine Wks, h 3786 Albatross.
Dickerson Clarence E (Arretta), waiter, h 1333 K.
Dickerson Cleoh M, milliner, r 1542, 1st.
Dickerson Geo B, linemn S D Cons G & E Co, r 3505 Tompkins.
Dickerson G L, r Golden West Hotel.
Dickerson J W, meat ctr C S Hardy.
Dickey Adeline Mrs, r 1269, 12th.
Dickey Alice (wid John), r 1371 Park Row, La Jolla.
Dickey Arthur T (May E), troublemn S D Cons G & E Co, h 1034, 8th.
Dickey Chas U (Jennie M), switchmn Santa Fe, h 427 W Beech.
Dickey Jason L (Jennie), h 1801, 2d.
Dickey Margt A, r 1632, 4th.
Dickey Mercy A (wid Jas), h 1477 A.
Dickey Roscoe C, clk, r 1801, 2d.
Dickinson Beulah, tel opr U S Grant Hotel.
Dickinson Frank E, packer Whitney & Co, r 135, 30th.
Dickinson Julius C (Jessie M), h 1757 Front.
Dickinson J Chas, r 1855 Ft Stockton dr.
Dickinson Martha L, r 1757 Front.
Dickinson Rex E (Maude M), warehousemn, h 359 S 37th.
Dickinson Roy E (Clara S), exp, 147, 30th.
Dickinson Saml C (Mollie N), special agt Govt Exhibit Bd Pan Cal Intl Expo, h 2830, 5th.
Dickman John T, shooting gallery 52 Isthmus Pan Cal Intl Expo.
Dickson see also Dixon.
Dickson Albt (Cora), painter, h 2826 Woolman av.
Dickson Chas A, clk, r 2826 Woolman av.
Dickson Eliza(wid Fred), rest 504 W Bway, h same.
Dickson Elizabeth (wid Jas), r 4019 Ibis.
Dickson Fred G, master mariner Star & Crescent Boat Co, r 516 West C.
Dickson H Bertram, h 1215 Waverly Lane, La Jolla.
Dickson Jas, millhd S D Planing Mill.
Dickson Jos L, asst cashr Santa Fe, r 2826 Woolman av.
Dickson Jos M (Sadie J), furn finisher, h 4446 Copeland av, E. S. D.
Dickson Katherine A Mrs, tchr S D High Sch, r 1770 Ft Stockton dr.

MUEHLEISEN TENT AND AWNING CO.
Manufacturers of
Tents Awnings and Covers
Flags, Sails and Camp Furniture
753-755 Fourth Street
Both Phones

HOME 4127
MAIN 4697
A. V. Jedlick Co.
Exclusive Ladies' Tailors
1131 6th St.
SAN DIEGO
CAL.

IT'S OUR BUSINESS TO MIND YOUR BUSINESS
919 SIXTH STREET SAN DIEGO MASTEN & KENDALL RENTALS INSURANCE
REFERENCE: ANY BANK OR TRUST COMPANY PLACE THE MANAGEMENT OF YOUR PROPERTY IN OUR CARE

The Underground Geography of San Diego is no pipe dream to
R. G. TREFZGER THE HEIGHTS PLUMBER 1405 University Ave. He is a pioneer and knows the lay of the pipe and can save you money
TELEPHONES HILLCREST 368. HOME 9426

The LEADING SEED HOUSE IN SAN DIEGO—Established 1897
Agents for CYPHERS Incubators
BOTH PHONES
NEARPASS' SEED STORE
522 SIXTH STREET

GASOLINE OILS REPAIRING Accessories
Golden State Garage
D. K. Griffith 6th & I
Phones M. 1802 Home 1850

Dickson Ruth H, r 1770 Ft Stockton dr.
Dickson Sophia Mrs, lndywkr, h 1738 Columbia.
Dickson Travis, tube moulder Savage Tire Co, r 2628 Logan av.
Dicolas Leonard, bus boy U S Grant Hotel.
Didlef Nels P, inmate County Hospital.
Didonato Frank, lab, r Chollas Valley.
Dieckmann Adolph, clk S D Elec Ry Co, r Coronado.
Diederichsen Arthur B (Margaret), h 4085 Georgia.
Diederichsen Louis, hlpr Davies-Leavitt Co, r 4085 Georgia.
Diederichsen Margt Mrs, librarian Theosophical Library and Reading Room, r 4085 Georgia.
Diehl John H (Marion), collr Klauber Wangenheim Co, h 1640 Bway.
Diems Martha (wid Julius), clk, r 1242 State.
Dier Chester A, clk Burston Drug Co, r 912 S 26th.
Dier J, head waiter U S Grant Hotel.
Dierchild Catherine, server Morgan's Cafeteria, r 4576 North av.
Dierks Earl R, auto opr, r 938 A.
Dierks Edwd F (Lena B), slsmn, h 938 A.
Dieterle Adolph, barber J W Beverly, r 1724 W Stockton.
Dieterle Evelyn C, r 106 Thorn.
Dieterle Marguerite, student State Normal Sch, r 404 Hawthorn.
Dietz Adelaide Mrs, r 1441 F.
Dievendorff Frank S, cashr, r 2425 I.
Dievendorff Harold, student, r 2425 I.
Dievendorff Horton (Grace), clk P C S S Co, h 2425 I.
Dievendorff Meroa C (wid Henry), h 2901 Main.
Diffenbaugh Benj E (Harriet M), firemn S D Fire Dept No 9, h 312 Ivy.
Diffenderfer Jacob, shoemkr 540 E, h 1222 C.
Diffendorf Walter L, auto repr H L Sherman, r 1231 Front.
Diffley Guy, clk Mrs Lena Allen Pan Cal Intl Expo.
Digby Mary (wid Geo), r 1515 W Lewis.
Dildine Bessie D, r 4871 Narragansett av, Ocean Beach.
Dildine Chas M (Laura), carp, h 4871 Narragansett av, Ocean Beach.
Dildine David M, electr The Electric Garage, r 4871 Narragansett av, Ocean Beach.
Dill Burt F, slsmn S D Feed Mills, r 2765 Boston av.
Dill Harold W, clk Parker-Boutelle Hdw Co, r 2765 Boston av.
Dill Isabelle G (wid A F), h 2765 Boston av.
Dill Willard (Flora), driver, h 1319 I.
Dillahunt Oscar C (Josephine E) (National Saratoga Chip Co) h 4561 North av.
Dillard Zola, student Kelsey-Jenney Coml Coll, r 644, 12th.
Diller Harry J, mach, r 4569 Marlborough.
Diller Oscar A (Bessie B), vet surg 1036 1st, h 4569 Marlborough, RFD 2, Bx 331.
Dilley Benj H, surveyor, r 4712 W Pt Loma blvd, Ocean Beach.

The San Diego Union

Thearle Music Co. 640-644 BROADWAY NEAR SEVENTH ST.

Dilley Harry J, repeater Pac T & T Co, r 1136 C.
Dilley Ralph B, clk City Operating Dept, r Lower Otay.
Dilley Rebecca (wid I J), r 4712 W Pt Loma blvd, Ocean Beach.
Dilley Wm H (Nancy L), carp, h 1138 C.
Dillier Jules (Elsie), chef, h 412 W Cedar.
Dillin Wm H, r 1566, 10th.
Dillon Arthur E (Alice P), carp, h 4526 Hawley blvd, RFD 2, Bx 97-B.
Dillon Birney L (Lulu F), gro 900 S 26th and 1144 C, h same.
Dillon John, h 4526 Hawley blvd.
Dillon Lillie Mrs, r 1356 Union.
Dillon Patk, r 528, 14th.
Dilsworth Margaret, maid Maryland Hotel, r 3702 Daley av.
DILWORTH READ G (Etta E), attorney Spreckels Cos 209 Union Bldg, 235 Broadway, r Coronado.
Dimick Elizabeth J (wid E R), h 4594 Florida.
Dimick Lillian M (wid Elmer), photo 209 W Washington.
Dimick Pauline T, lndrs Sanitary Lndy, r 4145 Georgia.
Dimick Walter T (Pauline), bldg contr 4145 Georgia.
Dimock Edwd E, tmstr Irwin & Co.
Dimock Mary I Mrs, h 2182 Julian av.
Dinand H S, h 209 W Washington.
Dingeman Frank J jr (Florence J), dentist 520 E, rm 712, h 2207 30th.
Dini Columbus, lab, r 243, 11th.
Dini Jos, driver, r 243, 11th.
Dini Peter, appr D K Griffith, r 243, 11th.
Dini Ricardo, molder Cal Iron Wks, r 243, 11th.
Dini Teresa(wid E G), h 243, 11th.
Dino Kimm, rancher, h El Cajon blvd nr city limits, E. S. D., RFD 1, Bx 174-B.
Dinsdale Lillian, r 725, 4th.
Dinsmore Emily E (wid Augustus), h 1453, 10th.
Dinsmore Irving W (Josie), warehsmn Irwin & Co, h 4009 Chamoune, E. S. D.
DIRECTORY LIBRARY, Chamber of Commerce, Broadway nw cor 2d and Merchants Association rm 608 Timken Bldg 861, 6th.
DIRECTORY OFFICE, 332 Union Bldg, 235 Broadway.
Dirrum L, auto opr, r 1044 G.
Disberry John E (Margt M), painter, h 4486 Thomas av, E. S. D.
Disbrow Benj, inmate County Hospital.
Disbrow Chas F (Jessie H), acct Frank P Allen jr, h 3595 Front.
Discey Adeline M (wid John), r 1269, 12th.
Dishman Jas B (Cordelia B), sticker Hillcrest Co, h 3845 Pacific.
Dishman John D, carp, r 545, 18th.
Disney Clara B (wid L H), h rear 4035 Ohio.
Disney Morton H, auto opr White Star Motor Co, r 4037 Ohio.
Distel Max (Anna), reprmn Thearle Music Co, h 4627 Hawley blvd.
Distilled Water Co The, F M Thompson mgr 115, 8th.

SAN DIEGO TILE & WOODSTONE CO.
Display Rooms, Office and Warehouse: 758 FRONT ST. MAIN 4871
CONTRACTORS AND JOBBERS IN ALL KINDS OF FLOOR, WALL AND MANTEL TILE
EXCLUSIVE AGENTS FOR WOODSTONE IN SAN DIEGO AND IMPERIAL COUNTIES

SOUTHERN TRUST AND SAVINGS BANK
WILL LOAN ON YOUR REAL ESTATE N. W. COR. 4TH AND D STS.

B. H. Vreeland & Co. BONDS INVESTMENTS SECURITIES
703 AMERICAN NATIONAL BANK BLDG. MAIN 2728

J. C. Packard
BOOK STORE and PRINT SHOP
CIRCULATING LIBRARY
831 SIXTH ST.

DISTRICT ATTORNEY'S OFFICE, S M Marsh dist atty, Court House.
Ditmars Jas L (Mamie), clk Holzwasser (Inc), h 401 S 33d.
Ditomos Pasquale (Rosa), lab, h 2541 L.
Dittenhaver Helen, r 401 Olive.
Dittenhaver W E Mrs, r 401 Olive.
Dittman Louise M Mrs, r 1763, 3d.
Dittmer Geo C (Frances), carp, h 2924 Clay av.
Dittmer Geo E, driver Armour & Co, r 2924 Clay.
Dittmer Frances M, clk G H Becker, r 2924 Clay av.
Dittmer John (Marie W), r 4102 Campus av.
Ditui John (Caterina), lab, h 3630 Van Dyke av, E. S. D.
Divan Lorenzo C (Charity), h 3752, 7th.
Dively Henrietta M Mrs, seam Louis Kirshbaum, r 1137 S 31st.
Diver Palmetto E (wid Clayton), h 2839 A.
Divine Irma, student State Normal Sch, r 4588 Park blvd.
Divoort Eugene C (Gertrude), supt of stevedores Spreckels Bros Coml Co, h 4576 Georgia.
DIXIE LUMBER & SUPPLY CO (J H Bjornstad), University av and Ohio. (See right top lines and page 45.)
Dixon see also Dickson.
Dixon Albt E (Bertha T), postmaster Pt Loma Postoffice, h 3130 Goethe, Roseville, Pt Loma.
Dixon Augustus N (May B), carp, h 1323 State.
DIXON CHAS S (Mabel O), asst mgr San Diego Lumber Co, h 342 W Laurel.
Dixon Danl H, driver Allen's Dairy, r 237 Spruce.
Dixon Emma C (wid David), h 524, 21st.
Dixon Idaline, prop Idaline Apts, h 237 Spruce.
Dixon Josephine, r 524, 21st.
Dixon Maxie F, barber J W Rockett, r 1823 Fern.
Dixon Noah L (Carrie), compressor S D Cons G & E Co, h 1823 Fern.
Dixon Sarah A, r 2035 El Cajon blvd.
Dixon Walter D, reprmn Pac T & T Co, r 1035 E.
Djelal K, concession 36 Isthmus Pan Cal Intl Expo.
Dlundstrom Lena E, mangle opr New Method Lndy, r 2954 L.
Doak Henry E, lab City Operating Dept, r 1236 Cypress.
Doan Allan O (Hazel), driver Allen's Dairy, r 2318 Rosecrans blvd, Pt Loma.
Doan Georgia M, r 2318 Rosecrans blvd, Pt Loma.
Doan Julius H (Mary L), farmer, r 2318 Rosecrans blvd, Pt Loma.
Doan Lillian F, student Kelsey-Jenney Coml Coll, r 2318 Rosecrans blvd, Pt Loma.
Doane Alice C (wid John), h 1849 Lyndon rd.
Doane Grace B, phone opr Union Title Co, r 2533 F.
Doane Jas G, h rear 7879 Herschel av, La Jolla.
Doane Leonora E (wid J W), h 2533 F.
Doane Robt H, searcher Union Title Co, r 2533 F.

MISSION WINE CO.
AGENTS

WIELAND BEER
DELICATESSEN
FAMILY TRADE A SPECIALTY
1166-1172, 5th
PHONES
Home 1367-1267
Main 367-3343
NO BAR

PARADISE VALLEY SANITARIUM
NATIONAL CITY, CAL.

POULTRY, BEES, GARDEN SUPPLIES
LIVE AND DRESSED POULTRY
414-430 SIXTH STREET
STILES POULTRY SUPPLY CO.

Dobbel Alfd (Nellie B), prop Yellowstone Apts, r 4480 Georgia.
Dobbin Margt A Mrs, h 3832 Wabash av, E. S. D.
Dobbs Jos A (Mary), clnr Lory Parisian Clng Co, h 3039 Greeley.
Dobin Jos, fruits 327 E.
Dobler Emil (Daisy), cigarmkr A Sensenbrenner & Sons, h 2146 Logan av.
Dobler Martha (wid Christian), h 2152 Logan av.
Dobson Edwin (Helen E), blksmth 127 Market, h 2783 National av.
Dobson John E (Hazel E), auto repr City Operating Dept, h 2783 National av.
Dobson Mildred R (wid S W), h n s Hornblend av 2 e Cass av.
Dobson Raymond D, blksmth Edwin Dobson, r 2783 National av.
Dobson Stanley W (Laura), hosemn Fire Sta No 6, h 1557 Columbia.
Dobson Virginia (wid J F), h 2836 Webster.
Dockeray Thos S, bootblk 772, 4th, r 339 F.
Dodd Jas M (Pearl), driver Snowflake Baking Co, h 370, 19th.
Dodd John E (Winnifred), plumber 715, 17th.
Dodd Wilbur C, corp S C Aviation Sch, North Island.
Doddridge Gladys W, student, r 1008, 21st.
Doddridge John A (Adela), master mech L A & S D Beach Ry, h 7359 Eads av, La Jolla.
Doddridge Wm H (Jessie A), division dep collr U S Internal Revenue, h 1008, 21st.
DODDS JESSE B MRS, M D, resident physician and manager Rock Ledge Sanitarium, Escondido. (See page 29.)
Dodero Matilda, lndrs Electric Lndy, r 642, 17th.
Dodero Sophia, lndrs Electric Lndy, r 642, 17th.
Dodge Alfd G (Samantha M), painter, h 1036 G.
Dodge Avery B, h 3250, 2d.
Dodge Chas H (Martha L), clk Bank of Com & Trust Co, h 5070 Long Branch, Ocean Beach.
Dodge Charlotte A (wid M S), h 2234 C.
Dodge Earl R (Ruby S), electr, h 2960 National av.
Dodge Frank E (Ruth), mgr and treas Dodge's Scenic Trips (Inc), r 1754, 2d.
DODGE GEO A (Minnie H), compiler San Diego Directory Co 332 Union Bldg, r 907, 12th.
Dodge-Hayward (John Dodge, Harry C Hayward), lessees Spreckels Theater 121 Bway.
Dodge John (Louisa B) (Dodge-Hayward), 418 Ash.
Dodge Julia (wid Stephen), r 3719 Arizona.
Dodge Julia L, sec First Presbyterian Church, r 418 W Ash.
Dodge Katherine S (wid O A), h 1225, 2d.
Dodge Leila R, r 418 W Ash.
Dodge Lucille D Mrs, h 1262, 7th.
Dodge Mary A, slswmn F W Woolworth Co, r 2254 I.
Dodge Richd V (Mary A), office dep U S Internal Revenue, r 406 W Ash.

Mikels & Bradbury
Insurance
Liabilities
Loans
and
Real Estate
958 7th
Main 1716
Home 4120

Office Buildings
With their tenants see Pages 18-21

The Thiel Detective Service Co.
F. R. CLAYTON Manager
PHONE SUNSET MAIN 2350
Los Angeles Office, Suite 926 Washington Bldg.
PHONE HOME A 2844

LEIGHTON McMURTRIE
320 BROADWAY, U. S. GRANT HOTEL BUILDING
REAL ESTATE
INSURANCE
MORTGAGE LOANS

HOME 4328
PACIFIC 1478
ROOD-PETERS COMPANY
Real Estate and Loans
Bonds
Insurance
Workmen's Compensation
909 Seventh Street
San Diego, Cal.

Dodge Robt, clk, r 3932, 5th.
Dodge Samantha M Mrs, fur rms 1036 G.
Dodge Walter D, r 1036 G.
Dodge Wm J (Vallie W), engr Electric Lndy, h 2254 I.
Dodge Wm L, student, r 2254 I.
Dodge's Scenic Trips (Inc), F E Dodge mgr 1020, 3d.
Dodgon Wm E (Clara A), h 4547, 36th.
DODSON ALONZO E (Nannie), insurance and notary and U S land attorney 511 Granger Bldg 964, 5th, h 3848, 3d. (See page 39.)
Dodson Chas C, clk A E Dodson, r 3848, 3d.
Dodson Nannie Mrs, supt Helping Hand Home Assn, r 3848 3d.
Dodson Pinkney H (Edith D), barber 340 E, h 1765 State.
Dodson Roy E (Harriet W), plumber W C Merritt, h 3514 Kite.
Doe Ernest W, real est 1042, 2d, r 134 W Hawthorn.
Doering Hypatia A, cashr Union Theatre, r 1628 University.
Doering Rosabelle Mrs, h 1628 University av.
Doeringer Ferdinand, brewer S D Con Brewing Co.
Doersburg F E, emp S C Aviation Sch, r 1344, 1st.
Doherty see also Daugherty and Dougherty.
Doherty Francis A, private U S A Fort Rosecrans.
Doherty Harry (Blanche), h 4588 Park blvd.
Doherty Harry, hosemn Eng Co No 14 Pan Cal Intl Expo.
Dohl Anna, r rear 7611 Eads av, La Jolla.
Dohl Miene (wid Fred), h rear 7611 Eads av, La Jolla.
Doi B (Taki), sec Nippon Co, h 529, 10th.
Doig John H (Edna S), h 3984, 1st.
Doig John H jr, clk S D Art Glass Wks, r 3984, 1st.
Doig Robt L (Adda F), phys 432 C, rm 12, h 3376, 30th.
Doig Thos, h 914 Beech.
Dolan John J (Josephine A), gardener Park Dept, h 2027, 3d.
Dolan Thos J, electr, r 944 State.
Dolan Wm B (Sadie L), prop Pt Loma Ferry Pavilion, h Roseville, Pt Loma.
Doll Benj (Charlotte), electr, h 4103 Stockton av, E. S. D.
Dollar Investment Co, N M Stewart mgr 836 Bway.
Dolph Ada I, asst sec Federation of State Societies, r 1832 Spaulding pl.
Dolph Henry V (Elizabeth R), h 1821 Altura pl.
Dolson Henry F (Rebecca E), painter 3086 Main.
Domachowski Nick (Anna), h 4557 Marlborough dr.
Dombo Peter R (Bertha), bldg contr 3786 Cabrillo, E. S. D.
Domer Ethel Mrs, clk F J Honig, r 1157 State.
Domer Saml M D, capt Star & Crescent Boat Co, h 3030 K.
Domestic Hand Lndy (W C Imhoff, L D Tisdale), 3869, 5th.
Domingues Julio (Guillerma), lab, h w s Conklin av 5 s of Center, E. S. D.
Dominguez, Eustacio (Dominga), lab, r 1332 India.
Dominguez Rosario (Blas), lab, h 1332 India.
Dominguez Victoria, r 1332 India.

T. H. SHORE AND STAFF
Advertising
Planned
Written
Placed
Spreckels Bldg
MAIN 320

SOUTHERN CALIFORNIA MUSIC CO.
Pianos, Phonographs, Sheet Music and Musical Instruments. 630 C STREET, Between 6th and 7th

CHAS. R. McCORMICK LUMBER CO.
Wholesale and Retail Dealers BOTH PHONES MAIN OFFICE: FOOT OF 24TH ST. CITY OFFICE: 923 3RD ST., COR. PLAZA

Donahey Wm J, sergt hosp corps U S A Fort Rosecrans.
Donahue see also Donohue.
Donahue Chas (Elizabeth), lab, h 2574 B.
Donahue John C, prop The Santa Rosa, fur rms, h 553, 5th.
Donahue John S (Grace M), tmstr Park Dept, h 2464 K.
Donahue Jos P (Julia M), hlpr Sou Cal Tire Wks, r 1515 A.
Donahue Mabelle (wid Jos), with The Marston Company, r 1028, 22d.
Donahue Patk, lab, r 605 G.
Donal Fred H (Margaret V), h 3182 L.
Donald Harry C, clk Western Metal Supply Co, r 2131 B.
Donald Mary E (wid H C), h 2131 B.
Donald Ralph S, route supt S D Steam Lndy, r 2131 B.
Donaldson Carl M (Lottie), carp, h 1031 University av.
Donaldson Chas J, mgr Hawaiian Exhibit Pan Pacific Bldg Pan Cal Intl Expo, r 3208 Webster av.
Donaldson David S, painter, r 1216 Market.
Donaldson Ephraim L (Elizabeth), lab, h 3029 N.
Donaldson John (Mary), h 1465 Torrey rd, La Jolla.
Donavon Marvel E, lndymn U S Grant Hotel, r 405, 17th.
Donavon Pearl, lndywkr U S Grant Hotel, r 405, 17th.
Dondart L, cond S D Elec Ry Co, r Mission Cliff Hotel.
Dondlinger Mary M (wid Peter), r East San Diego.
Dondore Cornelius T (Minnie B), h 3722, 4th.
Doneger Jerry, waiter Cuyamaca Club.
Donerban Geo, engr, r 546 West E.
Donigan Georgina Mrs, r 1806 J.
Donijhon Frank O, printer Packard's Book Store, r Golden West Hotel.
Donk J, r Golden West Hotel.
Donkes Robt I, watchmn Pan Cal Intl Expo, r 4533 Georgia.
Donlan Robt, printer Twentieth Century Press, r 108 F.
Donly Ada A (wid D E), h 3947, 9th.
Donly Jas H ,billiards and cigars 3823, 5th, r 3947, 9th.
Donn Ernest H (Mary J), painter 3594 Copeland av, E. S. D.
Donnan Chester C, dept mgr Tribune, r 2094 Franklin.
Donnan Marion N (Addie V), civ engr, r 2094 Franklin av.
Donnell Drury S (Kate), h 4569 Cleveland av.
Donnell Elizabeth, h 1255, 10th.
Donnell Irene, lndywkr U S Grant Hotel, r 943, 17th.
Donnell Robt H, phys 1007, 5th, rm 1011, r U S Grant Hotel.
Donnell Saml P (Rose), h 855, 17th.
Donnell Thos M (Martha E), fur rms 943, 17th.
Donnelly A Jas, student, r 222, 16th.
Donnelly Catherine A (wid John), h 222, 16th.
Donnelly Eugene E (Alice), clk Simon Levi Co, h 2477 L.
Donnelly Geo, lab, r 232, 9th.
Donnelly John J, supt C S Hardy, r Old Town.
Donnelly John L, student, r 222, 16th.

MARKHAM POTTERY
DESIGNERS AND MAKERS OF
Art Pottery
NATIONAL CITY CALIFORNIA

SOUTHERN ENGINEERING AND ASBESTOS CO.
Asbestos Materials, Belting, Packing Hose and Power Plant Supplies
HUNTER SMITH, JR., MANAGER A. M SMITH, TREAS 6TH N. W. COR K

S. W. GRIER CO. SURETY BONDS GENERAL INSURANCE BUILDING LOANS
102-104 BROADWAY PHONES: Pacific 2615; Home 3280

M. F. ZENT Insurance
Fire
Accident
Liability
Plate Glass
Automobile
Live Stock
Burglary
Elevator
Rent
Surety Bonds
207 AMERICAN NAT'L BANK BUILDING

T. H. SHORE AND STAFF
Advertising
Planned
Written
Placed
Spreckels Bldg
MAIN 320

Donnelly Jos P, sub carrier P O, r 222, 16th.
Donnelly Laura Mrs, r 232, 9th.
Donnelly Murl, lab, r 232, 9th.
Donnelly Richd L, slsmn Klauber Wangenheim Co, r 1615, 3d.
Donnelly Thos, r rear 715, 10th.
Donner Arthur, cigarmkr, h 3256 India.
Donner Edwd H, concession Foreign & Domestic Ind Bldg Pan Cal Intl Expo.
Donoher Kath Mrs, h 1008 Ash.
DONOHO CHARLES AND JESSIE (St Charles Hotel), h 1229, 8th.
Donohoo Roy (Frances), driver H E Kettering, h 221 S 28th.
Donohue see also Donahue.
Donohue Gertrude, r 1415 Fern.
Donohue John E (Hazel), entertainer, h 1702 Lincoln av.
Donohue Olive (wid Matthew), h 1415 Fern.
Donovan Fern L, r 405, 17th.
Donovan Jas A (Florence M), foremn, h 222 Beech.
Donovan Jas R, clk A L Gottesburen, r 1058, 6th.
Donovan Mary (wid Jeremiah), r 411 Brookes av.
Donovan Michl J (Elizabeth), h 115 Walnut av.
Doody John, r 1010, 8th.
Dooley Albt H (Lelia), r 310 Ash.
Dooley Thos F, r 430 B.
Doolittle Anna G, r 3290 Park av.
Doolittle Herbt E (Mary S G) (Doolittle & Morrison), h 3290 Park.
Doolittle Herbt E jr, r 3290 Park av.
DOOLITTLE & MORRISON (H E Doolittle, W L Morrison) attorneys-at-law, rms 5 to 10 Lawyers Bldg 919, 4th.
Doores Jas E (Abigail L), h 1622 Blaine.
Dopp Geo G (Dorothy), sec Omar Club, h 611 Beech.
Dopp Jos R (Stevena I), cigars 643 Market, r 131, 19th.
Dopp Stevena I Mrs, dressmkr 131, 19th.
Doran Barney, doorkpr U S Grant Hotel.
Doran Eunice H Mrs, steno Pac Wood & Coal Co, r 1446 Front.
Doran Florence, steno, r 3330, 30th.
Doran Frank (Nellie N) (Doran & Armstrong), h 3330, 30th.
Doran Gilbert, clk Western Auto Supply Co, r 3330, 30th.
Doran Jos V (Eunice H), police Pan Cal Intl Expo, r 1446 Front.
Doran Thos, saloon 428 F and cigars 432 F, r 761, 6th.
Doran & Armstrong (Frank Doran, T J Armstrong), gen contrs 525 C, rm 311.
Doray Eugene J (Amelia), gro 1048 F.
Dore Chas L, gardener, r 225 C.
Dore Michl, lab City Operating Dept, r 3987 Franklin av.
Dorey Catherine, clk, r 344 Milbrae.
Dorey Jas, h 344 Milbrae.
Dorey Wesley B (Sarah O), r 3345, 2d.
Dorfman Harry, tailor United Tailors, r 321, 17th.
Dorfman Harry, clothing 503, 5th, r 321, 17th.

REAL ESTATE
AND NOTARY PUBLIC
414 OWL DRUG BUILDING

F. W. BRADLEY CO.
FAMILY TRADE A SPECIALTY
TELS: HOME 1157, MAIN 157
Wholesale Wines and Liquors
Prompt Free Delivery
1058 FOURTH ST.

Dorfman Ida E, clk Holzwasser (Inc), r 321, 17th.
Dorfman John (Lucile A), r 124 W Ash.
Dorland Anna M (wid W E), r 1415 Grove.
Dorland Carl C (Elizabeth), teller Security Coml & Sav Bank, h 2121 Albatross.
Dorland Chester P (Gillespie & Co), r 3500, 7th.
Dorland Howard E, r 3500, 7th.
Dorland Willet S (Emma C), pres Security Coml & Sav Bank, h 3500, 7th.
Dorman Austin W (Mary L), h 2874 Main.
Dorman Claire E (wid Edwd), h 2028 Woolman av.
Dorman Chester L, adv solr S D Sun, r 2028 Woolman av.
Dorman Omer A, auto mech, r 2028 Woolman av.
Dorman Oscar W (Jennie R), slsmn S D Lmbr Co, h 2875 Main.
Dormer Belle (wid Jas), h 4840 Niagara, Ocean Beach.
DORN ARTHUR L (Leo), attorney-at-law, 338 Spreckels Bldg, 121 Bway, h 3835 Torrence.
Dornberger Edwd L (Louie B), dentist 235 Bway, rm 503, h 1535 Dale.
Dorres Mary Mrs, h 1321 C.
Dorris Finley R, window trimmer, r 4165 Van Dyke av, E. S. D.
Dorris Fred O (Jessie K), slsmn Rogan & Co, h 1003 W Hunter.
Dorris Wm M, auto opr, h 4165 Van Dyke av, E. S. D.
Dorsey Amos H, bottler Henry Uelzen, r 419, 9th.
Dorsey Bertha L (wid H A), h 2416 Garden pl, Old Town.
Dorsey Frank C, barber C A Danis, r 320 I.
Dorsey Helen L, nurse Agnew Sanitarium.
Dorsey John, hlpr S D Cons G & E Co, r 240, 16th.
Dort Ernest W (Helen R), slsmn Pac Kissel Kar Branch, h 1712 Granada.
Dort Levi M (Emma J), h 2114 Harrison av.
Dort Levi M jr (Grace M), meat ctr C S Hardy, h 3721 Utah.
Dorval John B (Salvadora), slsmn Singer Sewing Mach Co, h 4352 Arizona, RFD 4, Bx 2-D.
Doss Thos E, electr Sou Cal Expo Comm Pan Cal Intl Expo, r National City.
Dost Attie F, carp, r 1844, 1st.
Dost Fredk W, bldg contr 1844, 1st.
Dotts Mary E (wid John), dressmkr 1201 Robinson av.
Doty Fred E (Jennie L), police, h 2637 M.
Doty Wm H, sec Mexican Fertilizer & Exploitation Co, r Los Angeles.
Doubenmier John W (Mabel), h 2851, 4th.
Double Tread Tire Co (Aug Bortelsen, Dennis Roult), 231 B.
Doubleday John W (Nellie C), h 112 Lewis.
Doucette Moses (Elizabeth J), tailor J W Brem, h 4744 David pl.
Douden Alvin N (Selma), foremn Weldon's Planing Mill, h 3641 Kansas.
Dougall Leslie P (Jessie D), asst mgr Star Piano Co, h 1741, 30th.

Henry Wiegand
Ladies' Tailor
PHONES
Home 1593
Main 2578
1165 FOURTH STREET

ALLEN'S MILK
Producers and Distributors of
PURE MILK
FAMILY TRADE OUR SPECIALTY.
ALLEN'S DAIRY
RURAL No. 2
ALLEN'S CREAM

TIP-TOP AND KLEEN MAID BREAD
MANUFACTURED BY SNOWFLAKE BAKING CO.
HOME 1047 MAIN 47
SOLD BY ALL GROCERS

John Burnham & Company
212-214 TIMKEN BUILDING
REAL ESTATE LOANS AND INSURANCE

Dougherty see also Daugherty.
Dougherty Blanche L, r 2864 Bway.
Dougherty Hannah Mrs, gro 3814 California.
Dougherty Henry W, rancher, r Mission Valley.
Dougherty Jas H (Elizabeth), dept foremn Tribune, h 3936 Iowa.
Dougherty Jas W (Viola), h 4226 Georgia.
Dougherty John F (Myra C), clk, h 4032 Front.
Dougherty Levi M, rancher, h Mission Valley.
Dougherty Patk (Flora B), gro Rosecrans and Canyon, Roseville, Pt Loma, h 2864 Bway.
Dougherty Vere D, r 2864 Bway.
Dougherty Wm, lunch wagon, r 720 State.
Dougherty Wm, carp, h 725 Pennsylvania av.
Doughon F, r Golden West Hotel.
Doughty Chas M, broker 121 Bway, rm 557, r Y M C A.
Doughty Gilbert H (Lula I), barber 112 F.
Doughty Geo L, h 4243 University av, E. S. D.
Doughty Kath L(wid Wm), r 3659, 1st.
Doughty H R, tchr S D High Sch, r 247 Date.
Douglas Alfd (Mary), h 4305 Eugene pl.
Douglas Alfd E, floor lyr, r 4305 Eugene pl.
Douglas Allan C (Elizabeth), bkpr, r 1052, 11th.
Douglas Clara P Mrs, r 4771, 36th, RFD 2, Bx 91-M.
Douglas Clyde (Margaret), U S N, h 1555, 8th.
Douglas David (Ida M), h 4451 Campus av.
Douglas Evelyn, steno Klauber Wangenheim Co, r 4305 Eugene pl.
Douglas Fred A (Louise M), foremn Standard Iron Wks, h 3921, 1st.
Douglas Geo W (Cecelia L), r 319 W Hawthorn.
Douglas Jas E (Brencilla J), h 3953, 9th.
Douglas Leroy (Louise), h 642, 17th.
Douglas Lois, waiter New Palace Hotel, r 1248, 5th.
Douglas Miriam M, featherwkr, r 1020 Bway.
Douglas Pauline A (wid C T), h 1527 W Lewis.
Douglas Walter F (Hannah C) (Douglas & Hartman), h 2321 Juniper.
Douglas Wm (Abbie L), real est 410 B, h 5004 Adams av, RFD 2, Bx 315-J.
Douglas Wm A, appr S D Sun, r 815, 3d.
Douglas Wm C, carp, h rear 1794 Logan av.
Douglas Wm H, lab, r 133 W Bway.
Douglas & Hartman (Walter F Douglas, Paul F Hartman), archts 861, 6th, rm 624.
Douglass Chas P (Minnie J), h 202 Nutmeg.
Doumaux Eugene (Elizabeth A), h 4519 North av.
Dout Conrad J, h 3202 National av.
Douthett Ella D (wid M A), h 1146, 11th.
Dove Stephen (Catherine O) (Dove & Robinson), h 3795, 4th.
Dove & Robinson (Stephen Dove, B C Robinson), printers 634, 3d.

The Campbell Machine Co.
AUTO MARINE AND GENERAL REPAIRS
Foot of 8th Street

Le Grand Flint
San Diego's MOST Successful AND Progressive Instructor OF PIANO
Homephone 3030
SEE PAGE 67

Art Crafts Wall Paper & Paint Co.
CONTRACTORS
Wall Paper, Paints, Oils, VARNISHES, ETC.
SPECIFICATIONS, DESIGNS IN COLOR SCHEMES AND ESTIMATES FURNISHED
Main 1316 1224 Fourth St., San Diego, Cal.

If it's building material you want, see **THE DIXIE LUMBER AND SUPPLY CO.**
WE SELL EVERYTHING TO BUILD ANYTHING
BOTH PHONES UNIVERSITY AVE. AND OHIO ST.

Dovey Arthur (Sadie A), janitor Am Natl Bank Bldg, h 3105 Arctic.
Dovey Catherine E, with The Marston Company, r 344 S Milbrae.
Dow Edmund F, inmate County Hospital
Dow Ernest M, linemn, r 718, 12th.
Dow Frank L, h 641, 7th.
Dow Geo F (Allena A), h 1812 National av.
Dowd John S (Kath), porter Plaza Bar, h 1919 Columbia.
Dowdney Elizabeth Mrs, fur rms 2016 State.
Dowell Armstrong M, r 4277 Sierra Vista.
Dowell Chas W (Elizabeth), bldg contr, h 4242 Scott av, E. S. D.
Dowell Jesse E (Florence), dftsmn, h 4659 Utah, RFD 2.
Dowell J Frank (Dula L), carp, r 4242 Scott av, E. S. D.
Dowell,Orval M (Ruby), bldg contr, h 4242 Scott av, E. S. D.
Dowell Thos J (Mary E), custom broker 322 West F, h 1419, 2d.
Dowell Winnifred R (wid J C), h 3045, 29th.
Dowkes Robt I(Ruth M), auto opr, h 4533 Georgia.
Dowling Wm (Louisa), lab, h 3180 Webster av.
Down Elizabeth A, steno Masten & Kendall, r 4085 Goldfinch.
Down Frances Mrs, steno Julian Produce Co, r 4577 North av.
Down John, r 4085 Goldfinch.
Down Ronild, student, r 4085 Goldfinch.
Down Wm F (Elizabeth M), real est, h 4085 Goldfinch.
Downes Harry (Etta), real est, h 4795 Circle dr, RFD 4, Bx 161-G.
Downey Francis J (Anna), agt, h 1150 Front.
Downey Michl J, bartndr The Blue Mouse, r 915, 5th.
Downing John H (Lucy M), mgr Southern Oil Co, h 1148 A.
Downing Lemont (Mary), exp 2946 N, h rear same.
Downing Nellie J (wid L L), h 1228 W Lewis.
Downs Chas H, cement contr 4468 Cleveland av.
Downs Clarence (Grace G), plumber, h 1416, 1st.
Downs Elbert D, student, r 3541 Highland av, E. S. D.
Downs Ethel I, student, r 1416, 1st.
Downs Ethel M Mrs, r 1114 C.
Downs Frank B (Ethel M) (Guynn & Downs), h 1114 C.
Downs Frank W (Olivia E), emp agt 532 E, h 130 W Fir.
Downs Geo, inmate County Hospital.
Downs Harry, real est 4704 Adams av, RFD 4, Bx 161-G, h 4795 Circle dr.
Downs Hazel, r 4468 Cleveland av.
Downs Robt F, optician J Jessop & Sons, r 130 W Fir.
Downs Robt J, cook H E Brady, r 222 Ash.
Downs Roy T, usher Superba Theatre, r 1114 C.
Downs Walter, student, r 1416, 1st.
Dows Saml R, student, r 1405, 29th.
Doyle Alfd E (Gertrude B), h 1211 W Lewis.
Doyle Arthur L (Mary E), h 2639, 5th.
Doyle Arthur W (Ida), clk G H Becker, h 723, 11th.

Barney & Barney
Insurance Bonds, Loans Liability Compensation
PACIFIC MUTUAL LIFE INS. CO.
E. P. RIECKER, Agt.
Scripps Bldg. Rooms 207-209

Palace Dry Cleaning and Hat Works
SUITS Cleaned and Pressed 75c and 85c
HATS Cleaned and Blocked 50c
Phones { Main 202 Home 3106
920 Broadway
SAN DIEGO, CAL.

HOTEL YALE
LIVE WITH US IN COMFORT
IT'S AT FIRST AND F STS. PHONES--5310; HOME 4321

CALIFORNIA IRON WORKS INCORPORATED
PHONES, HOME 1336, SUNSET 1336
FOOT OF SEVENTH STREET, SAN DIEGO, CALIFORNIA
ENGINEERS, FOUNDERS, MACHINISTS
STRUCTURAL IRON AND STEEL CONTRACTORS
FREIGHT AND PASSENGER ELEVATORS

Hambly, Smith and Murphy
Hambly, Smith and Murphy
Hambly, Smith and Murphy
Hambly, Smith and Murphy
Funeral Directors
1570 4th
Tels M. 139
Home 1139

DOYLE-BARNES CO, J L Doyle pres E Y Barnes sec-treas, commission and wholesale produce, J sw cor 7th.
Doyle Chas, clk King George Hotel, r same.
Doyle Edwd C (Isabelle), engr P C S S Co, h 359, 9th.
Doyle Jarvis L (Rebecca F), pres Doyle-Barnes Co, h 1625 Plumosa Way.
Doyle Madeline, r 1625 Plumosa Way.
Doyle Myrtle, photo J H Jones, r 220 Juniper.
Doyle Reba F, tchr State Normal Sch, r 1625 Plumosa Way.
Doyle Victor, r 220 Juniper.
Doyle Wm J (Fannie), lumbermn, h 3757 Fairmount av, E. S. D.
Doyle Wm J (Marion) prop Juniper Apts, h 220 Juniper.
Draeski Naomi, nurse Agnew Sanitarium.
Drager John C, cigars 925, 4th, r 1123, 9th.
Dragits Isabel Mrs, h 2465 Front.
Drake Archie (Marie), lab, h 1750 Taylor, Old Town.
Drake Arthur L (Lina F), h 3722 Richmond.
Drake Chas H (Irene), lab City Operating Dept, h 4151 Taylor.
Drake Clarence E (Edith), plumber Rohde Bros, h 3936, 9th.
Drake Coe, r 4004 Kansas.
Drake Danl D (Lillian), bartndr Jacob Baranowski, h 1205, 12th.
Drake Earl F (Cathleen), atty 235 Bway, rm 416, h 4136 Ibis.
Drake Frank 1st lieut U S A Fort Rosecrans.
Drake Frank N, phys 3835, 30th, h 4004 Kansas.
Drake Frank S (Martha R), firemn, h 471 Westbourne av, La Jolla.
Drake Geo H (Della B), asst bldg insp City Operating Dept, h 1029, 9th.
Drake Riley I (Nellie B), janitor, h 3192 Clay av.
Drake Thos C (Ida B), sec-treas White Star Motor Co, h 840, 25th.
Dramon John (Ethel M), lab, h 3629 National av.
Dranes Nicholas, sec S D Greek American Social Club, r 551, 4th.
Dranga Burton O (Dorothy S) (Dranga & Co), h 3827, 3d.
Dranga Eugene T, clk, r 4428 Narragansett av, Ocean Beach.
Dranga Inanda, nurse, r 4428 Narragansett av, Ocean Beach.
Dranga Mary T (wid O C) (Dranga & Co), h 4428 Narragansett av, Ocean Beach.
Dranga & Co (B O and M T), real est 1040, 2d.
Draper Chas E (Corrine), r 31 Jamul av, Sierra Vista, RFD 3, Bx 62-A.
Draper Chas J, mgr U S Grant Billiard Parlor, 1429, 2d.
Draper Chas T (Mabel M), condr S D Elec Ry Co, h 4508 Georgia.
Draper Emma Mrs, r 1312 Front.
Draper Frank L, with The Marston Company, r Golden West Hotel.
Draper Jas B(Bessie W), bldg contr 2639 National av.
Draper Jessie M (wid C E), r 2031 Union.
Draper John C (Anna), lab City Operating Dept, h 3451 Florence.
Draper John D, r 106 West B.
Draper Walter S (Bertha R), electr, h 3794 Front.
Drasdo Ernest (Bertha), h 4456 Campus av.

T. H. SHORE AND STAFF
Advertising
Planned
Written
Placed
Spreckels Bldg
MAIN 320

San Diego Building and Loan Association
Low Interest and Easy Terms for Borrowers
J. R. BEARDSLEY, Secretary 759 SIXTH ST., Express Block

H. A. CAMERON CO. INSURANCE BONDS
THE OFFICE OF EFFICIENCY UNION BUILDING
PHONES--MAIN 4953 HOME 1788

Draves Chas W (Anna M), driver S D Transfer Co, r Coronado.
Drayman John (Ethel), lab, h 3629 National av.
Drayner A Howard, r 3781 Ibis.
Drayner Louise H (wid W J), h 3781 Ibis.
Dream Theatre, J G Hemsley mgr 755, 5th.
Dreamland Hall 1316, 1st.
Dreamland Pavilion, G E Nagel prop 1316, 1st.
Dreher Albt (Clara E C), h 1925 Madison av.
Dreher Lillian E, milliner Mrs E L Spargle, r 1925 Madison av.
Dreiss August (Maria), lab, h 4846, 35th.
Drenning John W (Anna F), carp, h 3380 Sierra av, E. S. D.
Dresden Apts, W G Ebbs prop 3119, 5th.
Dresser Alansen G (Elizabeth), lab Municipal Pier, h 329, 10th.
Dresser Charlwood F (Ora), warehsmn W J Bailey Co, h 3936 Texas.
Dresser L Ora, music tchr 3936 Texas.
Drew Della A (wid A E), r 345, 22d.
Drew Anna G, clk Holzwasser (Inc), h 1445 Front.
Drew Edwd, r 133 W Bway.
Drew Ella C, clk Holzwasser (Inc), r 1445 Front.
Drew Evi K, lab, h 553, 17th.
Drew Rex A (Clara B), plumber 3869, 5th, r 4078 Texas.
Drew Rose S, student Kelsey-Jenney Coml Coll, r 3666, 4th.
Drew Wm H (Mary C), h 3666, 4th.
Drewery Cecil H, messgr Alfred Stahel & Son, r 545, 19th.
Drewery Henry (Anna), h. 545, 19th.
Dreyer Leo (Helen), supt Metropolitan Life Ins Co, h 1322 Grove.
Driggs Jessie Y Mrs, dressmkr Mrs Kath Michele, r 1344, 7th.
Driggs Mathoni P, solr, r 1344, 7th.
Drinkwater Lucy Mrs, ironer Bay City Towel & Linen Supply Co, r 717, 17th.
Driscoll John, r 1701 W Washington.
Drishaus Herman (Addie), h 4130 Lark.
Driver Agnes (wid Henry), r 627 W Ash.
Driver Edwin S (Emma), clk Richardson & Fisher Co, h 4438 Alabama.
Driver Eva N, r 3716, 6th.
Driver Geo W (Mamie L), slsmn Brunswig Drug Co, h 3716, 6th.
Driver Samuel D (Justine), gardener Park Dept, h 1671, 10th.
Drow Robt A, h rear 4080 Texas.
Drown Edna L (wid E E), h 1634, 2d.
Drown Frank E (Grace B), baker, h 3839, 4th.
Drown Leroy M (Nora M), v-pres and treas Western Salt Co, sec-treas South S D Inv Co, sec Mexico & S D Ry Co, r 2124 Sunset blvd.
Drown Percival S, r 4616 Terrace dr, RFD 2, Bx 309-F.
Drowne Chas S (Victoria V), prop Palmer House, h 1142 Union.
Druebber Alfd G (Matilda), bartndr Jacob Baranowski, h 1519, 1st.
Drumhiller Wm (Dora V), cabtmkr, h 4651 Klauber, E. S. D.

ETNA
Life, Accident, Etc.
G.et
A.etna-ized
BY
GIST
INSURANCE
SERVICE
GILMAN A. GIST
202 Owl Bldg.
MAIN 188

Information Bureau
International Theosophical Headquarters
Point Loma California
330 Broadway
U. S. Grant Hotel Bldg.
Near Entrance

CANDIES LIGHT LUNCHES
KEMP'S SODAS
209-211 BROADWAY

CARMICHAEL & McMAHON CO.
THIRD AND ASH STS. UNDERTAKERS MAIN 5501 HOME 4604

An Accident is not Always a Disaster
If you have first insured your income with
NEAL & HOME
625 E St.

P. M. DAIRY ASS'N
Manufacturers and Distributors of
Purity Dairy Products
—
COTTAGE CHEESE
ICE CREAM
BUTTER
CREAM
MILK
KEFIR
12th & K Sts.
Phones
HOME 2034
SUNSET 3311

Drummond Chas R (Marjorie), clk Cudahy Pkg Co, h 1826 Lincoln.
Drummond Fitx H W (Morrell), Dep Co Recorder, h 345 Laurel.
Drummond Fitz H W jr, r 345 Laurel.
Drummond Thos F (Edith), lino opr S D Union, h 1039, 13th.
Drury Jas H (Lillian), h 1720 Dale.
Drury J Roger, tmstr, r 3812 Thomas av, E. S. D.
Drury Mary E (wid W T), h 3812 Thomas av, E. S. D.
Drury Roy, r 1720 Dale.
Drury Ruby P, student, r 1720 Dale.
Drury Wm, condr, r 1720 Dale.
Drybread Henry (Effie L), h 4261 Cleveland av.
Dryden David (Isabelle R), bldg contr 3536, 28th.
Dryden E Edmundson (Jennie H), r 636 C.
Dryden Jas L, r 1628, 7th.
Dryer Elmede E (wid J L), h 3110 Franklin av.
Drysdale Alex (Louise M) (Richards & Drysdale), h 1366, 2d.
Drysdale Albt (Louisa), barber, r 1366, 2d.
Drysdale Jas M, r 411 S Bancroft.
Drysdale Wm B, h 411 S Bancroft.
Duam John, inmate County Hospital.
Duane Thelma E, student, r 2033 Columbia.
DUANE WM D (Audrey), chemist Floral Perfume Co, h 2033 Columbia.
Duarte Amelia L Mrs, r 448 West B.
Duarte Francisco A (May), cook, h 221 F.
Duarte Ginaro, lab, h Rosecrans ne cor Calhoun, Old Town.
Dubber Henry W (Martha S), carp, h 1261 Hendricks av.
Dube Carrie E Mrs, hairdresser 1025, 4th, rm 306, r 1366, 2d.
Dube Chas H (Carrie E), r 1366, 2d.
Dubell Benard J, private U S A Fort Rosecrans.
Dubinsky Caroline (wid Jos), h 526 West E.
Dubinsky David (Ida), 2d hd gds 1135 Market.
Dubinsky Tillie, seam United Tailors, r 552, 12th.
Du Bois Emily, r New Palace Hotel.
DU BOIS KOERT T (Bessie), city clerk East San Diego, h 4076. Klauber av, E. S. D.
Du Brock Otto L (Daisy M), barnmn C S Hardy, h 563, 17th.
Du Brock Vita I, student, r 563, 17th.
DUBUQUE FIRE & MARINE INS CO (of Iowa), Thos A Wakeling agent 233 Spreckels Bldg, 121 Bway.
Duby M C, tchr The Bishop's Schools, r La Jolla.
Ducas Emil, waiter U S Grant Hotel.
Du Charme Delia (wid Maxime), r 4947 Niagara av, Ocean Beach.
Duchene Gabrielle, concession Foreign Arts Bldg Pan Cal Intl Expo, h 1319, 18th.
Duckworth Albt, milker Allen's Dairy, r Mission Valley.
Duckworth Arthur (Emma), porter U S Grant Hotel Billiard Hall, r 936 State.
Ducommun Alice (wid John), r 2030 Bway.

Hotel Churchill EUROPEAN
100 OUTSIDE ROOMS, 50 WITH BATH
O. L. CHURCHILL, OWNER ED. ALLEN, MGR. 9TH AND C

CHAS. F. O'NEALL
966 6TH ST. Phones: Home 3590, Main 252
LOANS
REAL ESTATE
FIRE INSURANCE

Duddy Harold R (June M), h 1270 Cleveland av.
Dudgeon Chas S (Frances M), h 2704 Upas.
Dudgeon Mildred, student, h 2704 Upas.
Dudley Ernest G (Alice A), examiner U S Forestry Service New Mexico Bldg Pan Cal Intl Expo, h 2408, 2d.
Dudley Sarah (wid Henry), r 4615, 37th.
Dudly Sarah E, tchr S D High Sch, r 4277 Jackdaw.
Duehn Leo E, slsmn, r 4669 Edgeware rd, RFD 2, Bx 322-G.
Duehn Louis (Hulda), h 4669 Edgeware rd, RFD 2, Bx 322-G.
Duerrhammer Christinia L, searcher Union Title Co, r 2028 Harrison av.
Duerrhammer Hermine, seam A V Jedlick, r 2028 Harrison av.
Duerrhammer Julia L, steno A J Wilkinson, r 2028 Harrison av.
Duerrhammer Max A (Anna H), cigarmkr A Sensenbrenner & Sons, h 2028 Harrison av.
Duerrhammer Max E, clk Swift & Co, r 2028 Harrison av.
Duerst Herman J, plumber, h 4222 Nordica av.
Duerst Marie Mrs, r 4222 Nordica av.
Dufay Anais (wid Lucian), h 2670 F.
Duff John S (Mary E), supt Sanitary Lndy, h 2845 Franklin av.
Duff Lawrence L (Adrian), driver Sanitary Lndy, h 1627 F.
Duffield Lucy E, r 3544, 1st.
Duffy Agnes, r 2130 India.
Duffy Bernard B, painter, r 3 S 21st.
Duffy Carl H, janitor Pac T & T Co, r 2130 India.
Duffy Chas C, Dep Co Clerk, r 2130 India.
Duffy Ella M (wid Jos M), h 2422 J.
Duffy Isaac A (Adelaide S), cereals, h 408, 30th.
Duffy Jessie M, music tchr 2422 J.
Duffy Katherine, r 2130 India.
Duffy Katherine, lndywkr County Hospital.
Duffy Mary J (wid Jas), h 2130 India.
Duffy Maud L (wid J H), h 1832 National av.
Duffy Melvin B, clk Heller's, r 3, 21st.
Duffy O E (Anna), carp McClintock Co, r 1311 Market.
Duffy Patk H (Pearl B), slsmn, h 1432 Bush.
Duffy Saml B, clk, r 2130 India.
Du Fort Napoleon M (Clara A), car repr S D & Ariz Ry Co, h 2630 I.
Dugan Wm B, lab City Operating Dept, r 1020 Bway.
Duggan John D, r 4466 Utah.
Duggan John M (Anna), h 4466 Utah.
Duggan Philip (Olive M) (Daacon & Duggan), h 121 S Evans.
Duhamel Anna M, with The Boston Store, r 1346 C.
Duhamel Marie A, server Mitchell's Cafeteria, r 3788 Beta.
Duke Alex (Mary A), painter, h 1842 Kearney av.
Duke Edmonton E (Lorenza), painter, h 7727 Ivanhoe av, La Jolla.
Duke Geo Z, waiter Rudder's Cafe, r 1429, 2d.
Duke Myrtle A, seam, r 1842 Kearney av.

IRWIN & CO.
HAY, GRAIN
FLOUR,
MILL FEEDS,
POULTRY
FEEDS,
GRAIN BAGS,
WOOL BAGS,
SACK
TWINE,
COAL
Main office
FOURTH AND K
PHONES:
MAIN 440
HOME 1440

GEO. E. BRIDGEFORD
GENERAL INSURANCE
PHONES, HOME 2634
MAIN 2530
303 Southern Title Bldg.

KETTNER & SALMONS
The Insurance Men
Pacific 244
Home 1344
WRITE Life Fire Burglary
Health Bonds Automobiles
Accident Liability Plate Glass
Southern Title Building

Hartwell Electric Co.
955 SIXTH STREET
Motors and Dynamos
Sold, Rented and Repaired

Johnson-Saum Company
FUNERAL DIRECTORS
✣
LADY ASSISTANT
✣
N. W. Cor. Fourth & Ash
✣
TELEPHONES
SUNSET, MAIN 158
HOME 1158

Dula Aurelius J, lino opr S D Union, r 4802 Edgeware rd, RFD 2, Bx 320.
Dula Helen F, tchr, r 4802 Edgeware rd.
Dula Lillian H (wid A J), h 4802 Edgeware rd, RFD 2, Bx 320.
Dula Mert, bus boy Y W C A Pan Cal Intl Expo, r 4802 Edgeware rd.
Duling John (Annie), h 4656 Park blvd.
Dullahan Matthew, inmate County Hospital.
Dullam Eliza A (wid W H), r 1438 Van Buren av.
Dumas Andw, confy 720, 5th, r 725, 4th.
Dumas Clara M Mrs, r 1010, 15th.
Dumas Harry, clk Andw Dumas, r 725, 4th.
Dumas Walter W, dyer and clnr 624 E, r 919, 7th.
Dumbauld Marguerite M, fur rms 1058, 6th.
Dumdum Frank, coffeeman U S Grant Hotel.
Dumm Carlos S, photos 1895 Abbott, Ocean Beach.
Du Mont C O, bellmn Hotel San Diego, r 944 State.
Dumore Albt H (Laura B), blksmth, h 3001 Boston av.
Dumos Jos H, inmate County Hospital.
Dumphy Jos T, watchmn S D Lmbr Co, r 1026, 7th.
DUN R G & CO THE MERCANTILE AGENCY, F M Spencer mgr, 804 Timken Bldg 861, 6th.
Dunangs Jas, lab, h 10, 17th.
Dunann J Don (Edith B), city pass agt Pac Coast S S Co, h 3990 3d.
Dunbar Carrie D, tchr Jefferson School, r 1427 C.
Dunbar Emma C Mrs, h 1427 C.
Dunbar Florence Mrs, cashr Mace Dunbar, r 1333 Front.
Dunbar Jas E (Mary E), h 933, 13th.
Dunbar Jessie, student Kelsey-Jenney Coml Coll, r Coronado.
Dunbar Lawrence H, stockkpr Campbell Machine Co, r 1427 C.
Dunbar Mace (Florence), rest 209 West F, r 1333 Front.
Duncan Bert C (J P Duncan & Sons), r 2924 National av.
Duncan Campbell A (May L), h 2220 National av.
Duncan Chas F (Isabelle S), driver Fire Sta 10, h 4325 Mississippi.
Duncan Chas F jr, collr Am Natl Bank, r 943, 10th.
Duncan Eliza S (wid W H), h 1564, 7th.
Duncan Elmer F (Kath), tmstr, h 3875 Superior, RFD 3, Bx 21.
Duncan Emma J, r 1123, 9th.
Duncan Fred W (J P Duncan & Sons), r 2924 National av.
Duncan F Marion (Letha), lab Water Dept.
Duncan Geo W (Mary E), carp, h 1024, 29th.
Duncan Ira A (Cath), h 3665, 8th.
Duncan John, lab, h 3804, 38th.
Duncan John (Conception), junk pdlr, h 1724 National av.
Duncan John H, washer Davies-Leavitt Co.
Duncan John P (J P Duncan & Sons), h 2924 National av.
Duncan John S, clk Jas Urquhart, r 4325 Mississippi.
Duncan J P & Sons (J P, B C and F W), gen mdse 2924 National av.

Naylor Gem Co.
Jewelers
Miners and Cutters of Precious Stones
We have our own mines of Tourmaline, Beryl, Turquois, Hyacinth and Garnet
330 Broadway
U. S. Grant Hotel

P. W. LAUREEN
1026 4th Street, U. S. Grant Hotel
TAILOR AND IMPORTER

V. WANKOWSKI & CO., INC.
V. WANKOWSKI, PRESIDENT W. McCLELLAND, VICE PRES. & SECY.
Loans, Real Estate, Insurance, Surety Bonds. PHONES: Main 2029 Home 1315 341-342-343 Spreckels Theatre Bldg.

Duncan Mortimer N, r 3100 Elm.
Duncan Robt A, h 3665, 8th.
Duncan Rudolph C, electr U S Naval Radio Sta, Pt Loma.
Duncan Sarah H (wid A L), r 514 Palm.
Dungan Patk, confr, Roseville, Pt Loma, h Rosecrans blvd, Macauley, Ocean Beach.
Dunglinger Mary M (wid Peter), h 3015 Fairmount av, E. S. D.
Dunham Clarence F, reprmn S D Motorcycle Shop, r 730, 7th.
Dunham Edwd A (Lovey H), plumber, h 1244, 9th.
Dunham Mabel C, r 4319 Avalon dr.
Dunham R A, r 1331, 4th.
Dunkin Geo W (Mary B), gro 1269, 10th, h same.
Dunkin Thos H, lab City Operating Dept.
Dunkle Gifford L, asst engr City Operating Dept, r 1977 Woolman.
Dunkle Dudley, r 1977 Woolman av.
Dunlap Jas (Jennie F), h 806 Beech.
Dunlap Margt (wid John), h 1146 E Washington.
Dunlap Mellcena S (wid Thos), h 4152 Mississippi.
Dunlap Ruth M, asst L D Jones, r 806 Beech.
Dunlap Stanley (Elizabeth), bartndr C H Kinney, r 416, 4th.
Dunlap Thos L, r 32, 17th.
Dunlevy Frank C, with The Boston Store, r 1525, 4th.
Dunlevy Robt M (Sarah B), h 1525, 4th.
Dunlevy Wm P (Pearl), tchr S D High Sch, h 2008 Monroe av.
Dunn Bessie I, dressmkr, h 4550 Edgeware rd.
Dunn Clara Mrs, h 829, 16th.
Dunn Ethelind Mrs, directress Raja Yoga College, r Pt Loma Homestead.
Dunn Geo T (Ida), sub carrier P O, h 219 W Fir.
Dunn Harris, clk H F Caldwell, r 3048 National av.
Dunn Harry, painter, r 4969 Narragansett, Ocean Beach.
Dunn Helen D, r 2544 C.
Dunn Isabella (wid Thos), h 2544 C.
Dunn Jas P, landscape gardener 5178 El Cajon blvd, E. S. D., RFD 1, Bx 176.
Dunn John D, plasterer, r 4477 Conklin av, RFD 1, Bx 160-E.
Dunn John H (Bessie I), h 4550 Edgeware rd, RFD 2, Bx 330-C.
Dunn Leslie F (Elsie), chief insp Pan Cal Intl Expo, h 2130, 1st.
Dunn Lucy H Mrs, real est 930, 6th, r 3048 National av.
Dunn Margt, nurse, r 4477 Conklin av, E. S. D.
Dunn Margt V, student State Normal Sch, r 3048 National av.
Dunn M Harris, student, r 3048 National av.
Dunn Rachel I, r 2544 C.
Dunn Thos, cook Jos Ruffa, r Hotel Barstow.
Dunn Thos, real est, r 829, 16th.
Dunn T Nelson, mgr Barker-Gillmore Sporting Goods Co, r 2544 C.
Dunn Wm A (Ethelind), director Isis Conservatory of Music, r Pt Loma Homestead.
Dunn Wm J (Theresa A), h 4477 Conklin av, E. S. D.

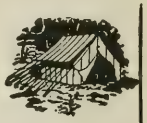
MUEHLEISEN TENT AND AWNING CO.
Manufacturers of
Tents Awnings and Covers
Flags, Sails and Camp Furniture
753-755 Fourth Street
Both Phones

HOME 4127
MAIN 4697
A. H. Jedlick Co.
Exclusive Ladies' Tailors
1131 6th St.
SAN DIEGO
CAL.

IT'S OUR BUSINESS TO MIND YOUR BUSINESS
919 SIXTH STREET SAN DIEGO MASTEN & KENDALL RENTALS INSURANCE
REFERENCE: ANY BANK OR TRUST COMPANY PLACE THE MANAGEMENT OF YOUR PROPERTY IN OUR CARE

The Underground Geography of San Diego is no pipe dream to
R. G. TREFZGER THE HEIGHTS PLUMBER 1405 University Ave. He is a pioneer and knows the lay of the pipe and can save you money
TELEPHONES HILLCREST 368, HOME 9426

The LEADING SEED HOUSE IN SAN DIEGO—Established 1897
Agents for CYPHERS Incubators
BOTH PHONES
NEARPASS' SEED STORE
522 SIXTH STREET

D. K. Griffith
6th & I
Phones M. 1802
Home 1850
Golden State Garage
GASOLINE
OILS
REPAIRING
Accessories

Dunnavan Geo M (Rosamond), switchboardmn Pac T & T Co, h 4671 Arizona, RFD 2, Bx 60-H.
Dunne Edna C, clk C S Hardy, r 614 A.
Dunne Frances H Mrs, fur rms 614 A.
Dunne Jas, conduit walker City Operating Dept, r Telegraph Canyon.
Dunne Lester M, clk P O, r 3331, 5th.
Dunne Mortimer A (Frances A), carp, h 614 A.
Dunnell Thos M (Martha E), h 943, 17th.
Dunnells Arthur L (Emma J), boilerrepr S D Elec Ry Co, h 4160 Texas.
Dunnells Edwin B (Madeline), pilot, h 231 Redwood.
Dunnells Elizabeth E, r 231 Redwood.
Dunnells Saml S, r 231 Redwood.
Dunnigan Bertha A, notions 124 West B, h same.
Dunnigan Chas (Lottie), drugs 102 B, gro 106 same, h 1228, 1st.
Dunnigan Mary M (wid John), r 1228, 1st.
Dunnigan Wm, baker Globe Bakery Exhibit Pan Cal Intl Expo, r 1228, 1st.
Dunning Amata A, h 4632 Edgefare rd, RFD 2, Bx 323-B.
Dunning Anna M Mrs, h 322 W University.
Dunning Chas H (Dorothea G), meter reader S D Cons G & E Co, h 2234 Dale.
Dunning Chas L, cafe mgr Panama Supply Co Pan Cal Intl Expo, r Casino on Isthmus.
Dunning Marie E, r 4632 Edgeware rd, RFD 2, Bx 323-B.
Dunning Walter E, h 3870 Richmond.
Dunphy Jos T, watchmn Western Metal Supply Co.
Dunshee Wm T (Anna), h 2840 B.
Dunston Agnes L Mrs, r 3246, 3d.
Dunton Dora (wid N B), h 1357, 16th.
Dunton Jerden F (Sarah J), barber A W Ingram, h 821, 18th.
Dunton Wm (Alice B), h 2849 A.
Du Paul John B (Josephine), prop Leslie Apts, h 2272, 4th.
Dupes Geo W (Emer C), carp, h 3165 Colton av.
Dupes Jas, pipewkr, r 2017 Harrison av.
Dupes Amberzine S, clk Holzwasser (Inc), r 3165 Colton av.
Dupla Ed, cook's helper U S Grant Hotel.
Du Plant Louise, maid 2125, 4th.
Duplex Percolator Co No 2, C B Wohler mgr, 904, 8th.
Dupont Archie L (Lillian J), driver Sou Cal Bakery, h rear 131, 15th.
Dupont Cath (wid Leon), h 1237, 18th.
Dupont Herbt, mach Bay City Mach Wks, r 1237, 18th.
Dupont Lillian, nurse, r 1237, 18th.
Dupont Norman E, optician, r 1237, 18th.
Dupont Roy, auto opr Auto Tire Co, r 1237, 18th.
Dupper Jos (Blasa), exp, 2645 L.
Dupree Frank B (Edith S), pres Dupree's Auto Livery, h 1427 Fern.

The San Diego Union

W. F. LUDINGTON CO. GENERAL INSURANCE AND SURETY BONDS MARINE INSURANCE
234-235 SPRECKELS BLDG.

Dupree Peter, r 1855, 4th.
Dupree Vera (wid Anthony), h 641 Front.
Dupree's Auto Livery, F B Dupree pres, 1152, 1st.
DUQUESNE UNDERWRITERS OF PITTSBURG, Rood-Peters Co agents, 909, 7th.
Duquette Arthur W (Florence), slsmn, h 4465 Reed av, E. S. D.
Duquette Edna J, r 3916 University blvd.
Duquette Louise (wid J W), sanitarium 3916 University blvd.
Duquette Vera, r 3916 University blvd.
Duran Contha, r 1443 California.
Duran Fred (Mary), tmstr, r 240, 16th.
Duran Joaquin (Guadalupe), lab, h 1840 N.
Duran Leonore Mrs (wid Juan), h 240, 16th.
Duran Manuel (Simona), h 1443 California.
Durand Alphonse (Florence), lab City Operating Dept, h 452 S 35th.
Durand Gilbert, r 3295 Chamoune, E. S. D.
Durand Paul, cook County Hospital.
Duree Leanora F Mrs, h 3167 Thorn.
Duree Wm H, lab, r 943, 13th.
Durett Edwd, foundrymn, r rear 1029 India.
Durett Wm H (Julia), cook, h 3713 Swift av, E. S. D.
Durette Dula, lndrs Excelsior Lndy, r Y W C A.
Durfey Wm L (Delia), auto opr, h 950 Cedar.
Durham Alice C (wid M F), h 2847 National av.
Durham Robt W (Emma D), dairymn, h 812 Morell av, Pacific Beach
Durham Wm H (Frances), flagmn Santa Fe, h 210 B.
Durhen Fred, waiter, r 319 Plaza.
Du Ross Frank, r 330, 10th.
Durrant Nevill, r 2586 Bway.
Durrett Edwd, iron wkr Ort Iron Wks.
Duryee G Wesley, student, r 2048, 3d.
Duryee Grace W (wid G W), prop Walraven Apts, h 2048, 3d.
Du Ryk Nellie (wid D W), clnr and dyer 1455 University av.
Dusch Mary (wid John), h 3274 I.
Duschnes Gustave S (Elsie H), atty 1015, 1st, rm 408, h 4067 Falcon.
Dustrud Laura, h 1727 State.
Dute Edwd H, lab, r 536 F.
Dutilleul Frank, barber A J Jensen.
Dutler Henry, shoemkr, r 1976 Kearney av.
Dutro Chas E, hlpr Weldon's Planing Mill, r 633, S 5th.
Dutton Arthur H (Eva H) painter, h 3920 Cleveland av.
Dutton Bessie V, phone opr Sou Title Guaranty Co, r 1331, 4th.
Dutton Glenn H, shoe repr 2259, 1st, r 634, 13th.
Dutton Horace M (Geneva), lab S D Cons G & E Co, h 634, 13th.
Dutton Nettie R (wid Jas), r 634, 13th.
Dutton Wm, inmate County Hospital.
Du Val Margt, h 4528 Campus av.
Duval School of Dramatic Art, (Mrs A D Mack), 1730 Bway.
Duval Zachariah, r Golden West Hotel.

SAN DIEGO TILE & WOODSTONE CO.
Display Rooms, Office and Warehouse: 758 FRONT ST. MAIN 4871
CONTRACTORS AND JOBBERS IN ALL KINDS OF FLOOR, WALL AND MANTEL TILE
EXCLUSIVE AGENTS FOR WOODSTONE IN SAN DIEGO AND IMPERIAL COUNTIES

SOUTHERN TRUST AND SAVINGS BANK
COMMERCIAL TRUST SAVINGS U. S. GRANT HOTEL BLDG.

PACIFIC PHONE MAIN 2728
VREELAND & EVERTS
703 AMERICAN NAT. BANK BLDG.
PUBLIC ACCOUNTANTS

J. C. Packard
BOOK STORE and PRINT SHOP
CIRCULATING LIBRARY
831 SIXTH ST.

Du Vall John, r 1335 J.
Dwinell Olive, nurse, r 4065 Iowa.
Dwyer Elizabeth (wid John), h 3110 Franklin.
Dwyer Jeremiah, tmstr S D Lmbr Co, r 2762 Main.
Dwyer Jeremiah (Mary J), carp City Operating Dept, h 1026 Essex.
Dwyer Joanna M, h 108 University av.
Dwyer John (Carrie), woolmn C S Hardy, h 4284 Taylor, Old Town.
Dwyer Olive M (wid David), solr, h 2815 Clay av.
Dwyer R L Mrs, student Kelsey-Jenney Coml Coll, r 1721 Logan av.
Dwyer Wm L, meat ctr C D Ross, r 1026 Essex.
Dyar Ruth I Mrs, rest 837 C, r 827 same.
Dye Addie B Mrs, r 1812 Bancroft.
Dye Arthur H (Alma L), barber A W Moak, h 2004 C.
Dye Bloomfied U (Ellen M), h 3694 Alabama.
Dye Hanford A (Madeline), eng, h 1812 Bancroft.
Dye Jas R (Agnes B), prop Dye Villa, h 1550, 10th.
Dye Luella, demonstrator, r 1550, 10th.
Dye Villa, J R Dye prop 1550, 10th.
Dyer Arthur G (Lena R), foremn City Operating Dept, h 1257, 11th.
Dyer Clarence E, jeweler W B Walton, r 3600 Georgia.
Dyer Edwd E (Florence E), h 3600 Georgia.
Dyer Edwin L (San Diego Optical Co), r Palm City.
Dyer Ernest, auto opr United Stages.
Dyer Louis Q (San Diego Optical Co), r Palm City.
Dyer Lydia E, student State Normal School, r 1257, 11th.
Dyer Ralph, waiter, r 1226, 4th.
Dyer Wm H (Ida L), h 2201 Logan av.
Dyke Donald, janitor San Joaquin Valley Bldg, Pan Cal Intl Expo, r 1211, 28th.
Dyke Emily C Mrs, r 420 Ash.
Dyke Evelyn, r 420 Ash.
Dyke John, lab City Operating Dept, h 3061 Grape.
Dyke Osta Mrs, dressmkr 1211, 28th.
Dymond Nikitas (Mary), rest 616, 5th, h 114 San Miguel av, Sierra Vista.
D'You Dorris, student Kelsey-Jenney Coml Coll, r National City.
D'You Jean, cashr Irwin & Co, r National City.
D'You Porter C, slsmn Bishop & Company, r National City.
Dyson Fred, driver Indian Special Delivery, r 410 West E.

MISSION WINE CO.
AGENTS

WIELAND BEER
DELICATESSEN
FAMILY TRADE A SPECIALTY
1166-1172, 5th
PHONES
Home 1367-1267
Main 367-3343
NO BAR

E

Eadie Benita G, student, r 2974 Fir.
Eadie Robt (Minnie K), h 2974 Fir.
Eagan Ann B (wid D F), r 1210 Hendricks av.
Eagan Edgar, r 932, 11th.
EAGLE DRUG CO, A L Boehmer prop, 5th se cor F.
Eagles Hall 1031, 2d.

PARADISE VALLEY SANITARIUM
NATIONAL CITY, CAL.

Willard STORAGE BATTERY L·B·A TRADE MARK REGISTERED
1251-57 FOURTH ST.
J. Stanley La Sha IGNITION STATION
Willard STORAGE BATTERY L·B·A TRADE MARK REGISTERED
MAIN 693

Eamon Clara B, r 3436 Ray.
Earl Dorothy, student, r 3812, 5th.
Earl Randolph P, clk Gavin-Williams Co, r 325 B.
Earl Wm H (Ella D), h 3812, 5th.
Earle Edwd K, bkpr S D Cycle & Arms Co, r Coronado.
Earle Harriet F (wid F S), h 2117, 4th.
Earle Ralph E, slsmn Showley Bros, r 4004 Texas.
EARLE RALPH N, general insurance 324-325 Owl Drug Bldg 1025, 4th, r Coronado.
Earle S R, cook Palace Cafe.
Earle Warren C (Alice E), civ eng, h 2004 C.
Earle Wm S (Ella A), h 4065, 3d.
Earles Agnes, r 2417 Union.
Earles Maria Mrs, h 2417 Union.
Early Agnes C, steno R J Walsh & Co, r 3841 Conklin av, E. S. D.
Early Bernard, bartndr L J Cruise, r 1118 Front.
Early Geo, janitor Spreckels bldg, r 25, 18th.
Early Howard G, driver Gavin-Williams Co, r 25, 18th.
Early Milan A, clk Heller's, r 3841 Conklin, E. S. D.
Early Orwell J (Lillie A), h 3841 Conklin av, E. S. D.
Early Wallace W (Henrietta) rubber compounder Savage Tire Co, h 1015 S Evans.
Earnest J Chas (Virginia), lab, h 3210 Market.
Earnhart Thos M (Laura), h 3202, 3d.
Easley Emma T (wid C R), lndywkr C B Witmond, r 2041 M.
Easling Henry L (Catherine), r 4011 Scott av, E. S. D.
Easling Minor C, clnr The Cleanitorium, r 4011 Scott, E. S. D.
Easom Russell C (Myrtle R), teller Am Natl Bank, h 4036, 4th.
Eason Chas J, carrier P O, h 2463 F.
Eason Frank J, carrier P O, r 2463 F.
East Puente Oil Co, R E Miner sec, 964, 5th, rm 507.
East San Diego Baptist Church, Rev Wm O Hardin pastor, Stockton av sw cor University av, E. S. D.
East San Diego Christian Church, Rev L A Hussong pastor, Colonial av se cor Klauber, E. S. D.
East San Diego Garage (H D Riley), 4124 University av, E. S. D.
East San Diego Hardware Co (C W Brown), 4162 University av, E. S. D.
EAST SAN DIEGO MESSENGER SERVICE, F H Walker prop, 4022 Wilson av, E. S. D. (See page 49.)
EAST SAN DIEGO POST OFFICE, Thos B Ferris postmaster, 3885 Pauly av, E. S. D.
East San Diego Presbyterian Church, Rev C H Grube pastor, 4132 Orange av, E. S. D.
EAST SAN DIEGO PRESS (George Ringe) 4166 University av, E. S. D.
East San Diego State Bank, G A Davidson pres, P V Morgan v-pres, M E Sargent cashr, University av sw cor Fairmount av, E. S. D.
East Wm, bootblk 3d ne cor C, r 552, 5th.

LOUIS KIRSHBAUM
GRAND PRIZE 1899 FOR SUPERIOR TAILORING
HIGH GRADE LADIES' AND GENTS' TAILOR
PHONES { Main 1532 Home 4961
414 B STREET

The Thiel Detective Service Co.
F R. CLAYTON Manager
PHONE SUNSET MAIN 2350
Los Angeles Office, Suite 926 Washington Bldg.
PHONE HOME A 2844

LEIGHTON McMURTRIE
320 BROADWAY, U. S. GRANT HOTEL BUILDING
REAL ESTATE
INSURANCE
MORTGAGE LOANS

HOME 4328
PACIFIC 1478
ROOD-PETERS COMPANY
Real Estate and Loans
Bonds
Insurance
Workmen's Compensation
909 Seventh Street
San Diego, Cal.

T. H. SHORE AND STAFF
Advertising
Planned
Written
Placed
Spreckels Bldg
MAIN 320

Easterday Laura J, h 731, 12th.
Easterling A Lafayette (Helen A), r 237, 19th.
Easterling Wiley C, meat ctr C S Hardy.
Eastern Herb Co, Hu Hen Ting prop 1166, 7th.
Eastern Radiator & Lamp Shop, S S Marx prop India and C.
Eastin Harry R (Grace M), tire clnr and insp Savage Tire Co, h 2284 Newton.
Eastin John W (Sarah), painter, h 2481 Congress, Old Town.
Eastin Ralph (Dorothy O), presser Lory Parisian Clng Co, h 4016, 8th.
Eastin Walter S, painter, h 1562 Linwood.
Eastlake Jessica C, artist 4628 Adams av, RFD 2, Bx 109-U.
Eastlake Miriam A, artist 4628 Adams av, RFD 2, Bx 109-U.
Eastlake Miriam C (wid Jas), gro 4628 Adams av, RFD 2, Bx 109-U.
Eastlick Geo W (Mabel E), auto opr San Diego Sightseeing Co, h 1135 Bancroft pl.
Eastman Chester (Virginia), slsmn Crescent Realty Co, r 4239 Arden Way.
Eastman Cuthbert W (Felicia), presser Lee Angle, h 1234, 2d.
Eastman Felicia Mrs, dressmkr 1234, 2d.
Eastman Goldie Mrs, 1145, 30th.
Eastman Gordon H, carp, r 4239 Arden Way.
Eastman Marvin H (Annetta) (Biederman & Eastman), h 3312 K.
Easton Geo D (Maud R), sec and mgr Western Inv Co and San Diego Mortgage Co, h 3353, 2d.
Easton Hattie, (wid P H), h 209 F.
Easton Jane F Mrs, h 1525 Torrey rd, La Jolla.
Easton Wm J (Anna), mach, h 4088 Estrella, E. S. D.
Easton Wilbur W (Anna), insp S D Cons G & E Co, h 4058 Reed E. S. D.
Eastwood Allen, plastering contr 3734 Conklin av, E. S. D.
Eaton Amos R (Malina Q) gro 2095 Logan av, h 4068 Newton av.
Eaton Chas F, r 3366 Park av.
Eaton Chas M (Independent Electrical Co), r 4609 Kensington dr.
Eaton Curry E (Erma), h 1615, 3d.
Eaton Eliza A, r 208 W Laurel.
Eaton Frank, h 1737, 30th.
Eaton Frank E (Anna), carp, h 3692 Conklin av, E. S. D.
Eaton Fredk L (Mary L), ship carp, h 2652 A.
Eaton Fredk M (Betty), slsmn, h 1615, 3d.
Eaton Fredk R (Mertie), slsmn C W McCabe Co, h Dalbergia nw cor Division.
Eaton Geo A (Marie L), clk Pure Wine & Liquor House Whol, h 611, 5th, rm 42.
Eaton Jas D (Corine B), editor S D Union and Tribune, h 1920 Bancroft.
Eaton Jessie Mrs, lndrs New French Lndy, r 2049 Julian av.
Eaton Joanna C, student State Normal School, h 4175 University av.
Eaton Mabel (wid R S), h 4844, 35th, RFD 2, Bx 89.

SOUTHERN CALIFORNIA MUSIC CO.
Pianos, Phonographs, Sheet Music and Musical Instruments. 630 C STREET, Between 6th and 7th

HEMSTOCK & DAVIS, FUNERAL DIRECTORS
1752 FOURTH ST. PHONES, MAIN 2634, HOME 1913

Eaton Perry D (Jessie), driver Sou Cal Bakery, h 2049 Julian.
Eaton Robt R (Jesusa), lab, h 1935 California.
Eaton Rose, r 1737, 30th.
Eaton Saml G, real est 1025, 4th, rm 323, r 2460 F.
Eaton Sidney J (Opal M), switchmn Santa Fe, h 2178 Newton av.
Eaton Wm H (Emma), acct, h 3415 Albatross.
Ebarreta Thos (Minnie), h 406 Maple.
Ebbert Herman, bottler S D Con Brewing Co, r 1445 Union.
Ebbing Wm, private U S A Fort Rosecrans.
Ebbs Esther, server Morgan's Cafeteria, r 840, 12th.
Ebbs Jos W (Louisa S), h 3119, 5th.
Ebbs Wm G (Eleanor C), prop Dresden Apts, h 3119, 5th.
Ebenehanan Celia, seam, r 2420 F.
Eber Geo (Atalissa H), carp, h 2257 Logan av.
Eber La Vern, student, r 2257 Logan av.
Eberect Emily, packer Bishop & Company, r 341 West E.
Eberhardt Wm F (Nora), h 3214 Orange av, E. S. D.
Ebersole Ernest E (Mabel), clk Santa Fe, h 2044 Columbia.
Ebert Elizabeth J, steno Henning & McGee, r 1445 Union.
Ebert Frank H (Augusta), bottler, h 1445 Union.
Eberth Clifford F, emp Coltraine & Oldfather, r 104 B.
Ebling Mary E, r 4344 Oregon.
Eccleston Marion J (Louise), painter, r 1427 Market.
Eckels Wm H (Grace T), h 205, 21st.
Eckenrode Bernard, civ eng, r 2010 Julian av.
Eckenrode Harry, h 2010 Julian av.
Eckenrode Mark, foremn J A McCaddon, r 2010 Julian av.
Ecker Carl, actor, h 2957 L.
Ecker Frank S jr (Rose A), pres Ecker & Johnson Co (Inc), h 1863 Kearney av.
Ecker Geo H, mtrmn S D Elec Ry Co, r 1248, 5th.
Ecker Louis S (Bertha A), butcher C S Hardy, h 1870 Irving av.
Ecker & Johnson Co (Inc), F S Ecker jr pres, F W Flint jr v-pres, C T Johnson sec and treas, auto accessories 218 B.
Eckern Andw (Signe), phys, h 2266 Pine.
ECKERT ELWIN L, attorney-at-law 412 Owl Drug Bldg 1025, 4th, r 1837 Market.
Eckert F B, carp, r 706, 12th.
Eckert Geo W (Lorena), janitor Savage Tire Co, h 1831 Market.
Eckert Ida R, h 830, 23d.
Eckert Isabella, nurse 1837 Market.
Eckert Katherine (wid J H), r 830, 23d.
Eckert Laurence E (Mary L), driver Wells Fargo & Co Express, h 442, 21st.
Eckert Lovern, janitor, r 1837 Market.
Eckert L E, mtrmn S D Elec Ry Co, r 235, 19th.
Eckert Ralph R (J Edna), acct Savage Tire Co, h 2229, 2d.
Eckert Wm, sergt U S A Fort Rosecrans.
Echeverria J M, mgr B Olano, r 501, 19th.

Office Buildings
With their tenants see Pages 18-21

Office Buildings
With their tenants see Pages 18-21

California Hospital
PHONE MAIN 203
ROBT. J. FLY, M. D.
PHYSICIAN IN CHARGE
Office, 324-332 Granger Building

S. W. GRIER CO. SURETY BONDS GENERAL INSURANCE
102-104 BROADWAY PHONES: Pacific 2615; Home 3280 BUILDING LOANS

M. F. ZENT
Insurance
Fire
Accident
Liability
Plate Glass
Automobile
Live Stock
Burglary
Elevator
Rent
Surety Bonds
207
AMERICAN NAT'L BANK BUILDING

T. H. SHORE AND STAFF
Advertising
Planned
Written
Placed
Spreckels Bldg
MAIN 320

Eckhardt S Zack, gro 830 G.
Eckhart Philip B, bkpr Dixie Lmbr & Supply Co, h 3170 B.
Eckhart Wm C, h 4406 Mission dr, RFD 4, Bx 161-P.
Eckhart Wm G (Eliza), brewer, h 3658 California.
Eckhart Wm H, student, r 4406 Mission dr.
Eckis E Irene, senior asst S D Public Library, r 5003 Park av, RFD 2, Bx 315 C.
Eckis Rollin G (Daisy M), mining, h 5003 Park av, RFD 2, Bx 315-C.
Eckler Kath C (wid Geo), h 1520 Fern.
Eckles Laurie, clk C W McCabe Co, r National City.
Eckles Mae B Mrs, asst probation officer Court House, r 205, 21st.
Eckles Marmaduke (Rose), h 2690 A.
Eckles Noble (May), h 205, 21st.
Eckley Stephen (Florence), clk, h 2417 K.
Eckley Stephen R, police, h 2417 K.
Ecklund John, janitor New Mexico State Bldg Pan Cal Intl Expo.
Eckmann Hugo (Christiana), r 2106 K.
Eckstrom Jennie (wid Albt), h 764, 14th.
Economical Society of America, J T Flynn pres 432 F, rm 439.
Econome Alice Mrs, r 951, 11th.
Econome James S (Western Produce Co) and fruits 531 Bway, r 951, 11th.
Econome Michael,bkpr Jas Econome, r 951, 11th.
Eddleman Wm J (Emma), sec La Mesa Homes Co, h 4230 Arden Way.
Eddo L T (Minnie), calendermn Savage Tire Co, h 2772 National av.
Eddow S K, porter U S Grant Hotel.
Eddy Carl, r 4393 Conklin av, E. S. D.
Eddy Chas (Harriet J), lab City Operating Dept, h 1243, 8th.
Eddy Ellen (wid J H), r 4393 Conklin av, E. S. D.
Eddy Latha, student State Normal School, r 4454 Campus av.
Eddy Richd H (Amy), ins, h 3155 Maple.
Eddy Wm J (Jean B), real est, h Mission Valley.
Edelbrock Frances P, tchr Garfield School, r 2230 Adams av.
Edelbrock Jos A, bkpr S D Savings Bank, r 2230 Adams av.
Edelbrock Mary C, tchr Emerson School, r 2230 Adams av.
Edelbrock Pauline (wid Anthony), h 2230 Adams av.
EDELEN F F, dept mgr V Wankowski & Co, r 1612, 9th.
Edelmann Frank G (Cora D), h 3248 Granada.
Edelstein Maurice (Rachel), h 2408, 2d.
Edelstein Meyer (Sarah), concession Pan-Pacific Bldg Pan Cal Intl Expo, r 2408, 2d.
Edelstein Sarah Mrs, cashr Meyer Edelstein Pan Cal Intl Expo, r 2408, 2d.
Edely Arthur (Crisanda), clk, h 2328 Etawanda, Ocean Beach.
Eder Amelia M, dom 3745, 8th.
Eder Michl (Anna E), lab, h 2254 N.
Edfast Essie A, clk Holzwassers Inc, 1557, 1st.
Edgar Isabel R, steno, r 4845 Muir av, Ocean Beach.

Steinway Pianos
Fifth and A
GRAY MAW MUSIC CO. INC.
Pianos for Rent
BOTH PHONES
1256-1260 FIFTH ST.

F. W. BRADLEY CO.
FAMILY TRADE A SPECIALTY
TELS: HOME 1157, MAIN 157
Wholesale Wines and Liquors
Prompt Free Delivery
1058 FOURTH ST.

Edgar Jas A, h rear 2946 N.
Edgar Sabine B Mrs, h 4845 Muir av, Ocean Beach.
Edge Henry T, tchr Raja Yoga College, r Pt Loma Homestead.
Edgerton Miles S (Mae A), prin Grant Sch and supt S D Humane Society, h 3412 Kite.
Edgington Arthur G, clk Sou Title Guaranty Co, r 445, 20th.
Edgington Thos J (Mary A), mining, h 445, 20th.
Edis Wm C (Lula S), h 4124 Cleveland av.
EDISON DIAMOND DISC PHONOGRAPHS for sale by **SOUTHERN CALIFORNIA MUSIC CO**, 630 C.
Edison School, Agnes Shumate prin, Wilson av sw cor Anna, E. S. D
Edler Minnie T (wid John), h 3740, 7th.
Edman Geo L, r 2075 Kearney av.
Edman Saml E, carp, r rear 1930 Irving av.
Edman Sidney (wid M P), h 2075 Kearney av.
Edmister Warren H (Edmister & Cook), r 615, 8th.
Edmister & Cook (L C Cook, W H Edmister) furniture, 524 Market.
Edmister Edwd, auto opr Best Taxicab Co, r 1334, 1st.
Edmonds Benj (Mary J), steward, h 4063 Wabash av, E. S. D.
Edmonds Bldg 953, 8th.
Edmonds Edwd A (Gertrude C) (Edmonds & Fuller), h 3042 State.
EDMONDS & FULLER (E A Edmonds, A M Fuller), real estate and investments 947, 8th.
Edmonstone Archibald (Mary), farmer The Bishop's Schools, h 7612 Draper, La Jolla.
Edmunds Virginia H (wid C H), h 2934 Clay av.
Edmundson Benj, dyer and clnr 833 C, r Encanto.
Edmundson T Lloyd (Helen R) real est, h 4948 Muir av, Ocean Beach.
Edrington Violet, hairdresser G A Williams, r 2841 Boston av.
Edsall Elizabeth Mrs, h 120 West C.
Edsell Adeline F, r 1566 State.
Edson Henry T (Ursula C), h 2947 M.
Edson Orville C, clk Golden West Hotel, r 2947 M.
Edwards Alfd G (Hilma) gro 1369 India, h 1368 Columbia.
Edwards Alice (wid C P), h 1844 Julian av.
Edwards Anna Mrs, r 4240 Altadena, E. S. D.
Edwards Anna L Mrs, r 2124 E.
Edwards Annie (wid J H), r 2245 Adams av.
Edwards A J, auto repr, r 1137, 14th.
Edwards A J, with The Marston Company, r 1644, 10th.
Edwards Carrie H Mrs, prop Boston Apts and phys 1820, 1st.
Edwards Cornelia N, r 3690, 3d.
Edwards Earl, switchmn S D Cons G & E Co, r Palm sta.
Edwards Ellen (wid S G), prop Loomis Apts, h 4175 University blvd.
Edwards Emma Mrs (wid Harry), nurse, r 830 G.
Edwards Estella B, r 1916 F.
Edwards Florence E, music tchr 3619, 4th.

AUTO WRECKING and SUPPLY CO.
BUY, SELL AND EXCHANGE
Automobiles, Engines, Parts and Accessories
Repairing and Rebuilding
1152 1st and 1515 India

ALLEN'S MILK
Producers and Distributors of
PURE MILK
FAMILY TRADE OUR SPECIALTY.
ALLEN'S DAIRY
RURAL No. 2
ALLEN'S CREAM

TIP-TOP AND KLEEN MAID BREAD
MANUFACTURED BY SNOWFLAKE BAKING CO.
HOME 1047 MAIN 47
SOLD BY ALL GROCERS

John Burnham & Company
212-214 TIMKEN BUILDING
REAL ESTATE LOANS AND INSURANCE

The Campbell Machine Co.
AUTO MARINE AND GENERAL REPAIRS
Foot of 8th Street

Edwards Frank (Maria), horseshoer 531, 8th, h 2629 National av.
Edwards Frank E, auto opr, h 1561 National av.
Edwards Fred D (Ruth), S D Union, h 4227 Georgia.
Edwards Fredk L (Lulu V) (Independent Electrical Co), h 4609 Kensington dr.
Edwards F S, r 615, 8th.
Edwards Geo, music tchr 314 Cedar.
Edwards Geo, meatctr, h 410, 20th.
Edwards Harry E (Minnie), driver I X L Lndy, h 1230 C.
Edwards Helen M Mrs, cashr Golden West Cafe, h 1967 Julian av.
Edwards Leona A (wid Jas), clk P O, h 1916 F.
Edwards Margt E (wid Jos G), r 1916 F.
Edwards Martha K (wid H C), r 2730 State.
Edwards Mary (wid W H), h rear 1220 Robinson av.
Edwards Orrin D (Mary R), h 4220 Campus av.
Edwards Oscar F (Anna C), carp, h 4718, 36th, RFD 2, Bx 91-J.
Edwards Paralee (wid C M), h 1240, 10th.
Edwards Pearle C, with The Marston Company, r 1240, 10th.
Edwards P W, lab, h 736, 27th.
Edwards Ralph L, surveyor S D Cons G & E Co, r 1372, 7th.
Edwards Richd T (Sadie F), slsmn, h 2035 Bway.
Edwards Richford R (Edyth M), prop Piano Clearing House, h 645 Beech.
Edwards Robt W (Mamie), cigar mkr Westland & Westland, h 520 West F.
Edwards Rosalie G Mrs, tchr S D High School, r 1334, 7th.
Edwards Saml E (Sue J), gardener Court House, h 1820 Titus.
Edwards Sidney E (Edna L), dep Co Assessor, h 1331 E.
Edwards Thos E (Kath), mach G A Hensley, h 741 W Hawthorn.
Edwards Virginia C, student State Normal School, r 4175 University blvd.
Edwards Walter L (Alta J), pressmn S D Sun, h 1139 Bway.
Edwards Wm D (Bertha P), prin Brooklyn Hts Sch, h 1014, 14th.
Edwards Wm J (Emma V), porter Lewis Shoe Co, h 533 S 30th.
Edwins Benj (Mary J), steward, h 4063 Wabash av, E. S. D.
Edwords Guy V (Celma D), clk, r 2445 F.
Eff Dorothea M, clk A F Christensen, h 3538 Cabrillo av, E. S. D.
Eff Michl M (Lydia), h 3536 Cabrillo, E. S. D.
Ebner Anna, r 1228 Ft Stockton dr.
Efner Anna, r 1228 Ft Stockton dr.
Egan Cath M, maid 1744, 2d.
Egan E G, housemn U S Grant Hotel.
Egan Henry, bead buffer Savage Tire Co, r 43, 20th.
Egan John, appr Barth Fdy & Mach Wks, r 43, 20th.
Egan Louis J (Louise), flusher City Operating Dept, r 1416 Myrtle av.
Egan Louise Mrs, server Morgan's Cafeteria, r 1416 Myrtle av.
Egan Michl H (Sarah), carp, h 725 Pennsylvania av.
Egan Patk, lab, h 43, 20th.
Egan Sarah M, r 632, 21st.

Le Grand Flint
San Diego's MOST Successful AND Progressive Instructor OF PIANO
Homephone 3030
SEE PAGE 67

Art Crafts Wall Paper & Paint Co.
CONTRACTORS
Wall Paper, Paints, Oils, VARNISHES, ETC.
SPECIFICATIONS, DESIGNS IN COLOR SCHEMES AND ESTIMATES FURNISHED
Main 1316
1224 Fourth St., San Diego, Cal.

CALIFORNIA COMMERCIAL COLLEGE
7TH, COR. BROADWAY

Egan Susan Y (wid Wm), r 632, 21st.
Egan Wm H B (Maud L), slsmn, r 632, 21st.
Ege John (Dagmar L F), baker, h 3031 National av.
EGERMAYER JOSEPH H (Lolita M) real estate, loans and investments, 301 Southern Title Bldg 948, 3d, h 4251 Ibis.
Egetow M, porter, h 534, 10th.
Eggler Essie, r 3108, 5th.
Eggler Henry (Kate), h 3108, 5th.
Eggler Verda, r 3108, 5th.
Eggleston Augusta L (wid Millard), tailor G E Hoffman, r 1020 Bway.
Eggleston Winifred M, asst Smith & Giddings, r National City.
Eggleton Chas S (Lena), h 1220, 2d.
Eggleton Lena Mrs, fur rms 1220, 2d.
Eggleton Wilfrid, housemn Hotel Arno.
Ehler Augusta Mrs, asst Louise C Heilbron, r 1262, 1st.
Ehmcke Wm G (Leta G), bkpr Robertson Bros, r 205 S 36th, RFD 3, Bx 12 J.
Ehmpke Pauline, dom 2651 Front.
Ehrenberg Gustave (Blanche L), prop Solar Apts, h 504 Thorn.
Ehrlich Clara P Mrs, millinery 1114, 5th, r National City.
Ehrlich Willis (Florence), tailor, h 1836 Sunset blvd.
Ehrman Fred (Mattie S), cigars 548 E, h 2147 Pine.
Ehrner Hilda, dom 4083, 1st.
Eichelberg M Clyde, clk The Fair Clothing Co, r 1038 E.
Eichenlaub Carl M, tracer S D & Ariz Ry Co, r 440, 17th.
Eichenlaub Lida P, tchr Grant School, r 440, 17th.
Eichenlaub Martin E (Louise), helper Frevert-Bledsoe Furn Co, h 440, 17th.
Eichinger Wm R (Mary), mach, h 3968, 32d.
Eichler Blanche, r 4485, 30th.
Eichler Henry E (Elizabeth), h 4485, 30th.
Eichman Chas J (Julia F), actor, h 4066 Center.
Eichner Fred, auto opr Nason & Co, r 1335 J.
Eichols Emma L, nurse, h 2912 Bway.
Eick Anna E Mrs, fur rms 745, 8th.
Eicke Carolina (wid Albt), h 2157 Logan av.
Eicke Rudolph J, student, r 2157 Logan av.
Eickmeyer Fred (Flora) delicacies 515 F, h 3574 Louisiana.
Eighmy Durinda C (wid P H), h 2211 Irving av.
Eighmy Helen, r 2211 Irving av.
Eileen Christiance, reporter S D Union, r 721, 18th.
Eilerman Clara M, dep Co Clk, r 1327, 29th.
Eilerman Geo H (Elizabeth), v-pres Tracy Brick & Art Stone Co, h 1327, 29th.
Eilerman Geo H jr, slsmn Kettner & Salmons, r 1327, 29th.
Eilerman Harry G, collr S D Sun, r 1450, 4th.
Eilersficken Fredk B C (May S), pres S D School of Chiropractic (Inc), h 1550, 3d.

Barney & Barney
Insurance
Bonds, Loans
Liability
Compensation
PACIFIC MUTUAL LIFE INS. CO.
E. P. RIECKER, Agt.
Scripps Bldg.
Rooms 207-209

Palace
Dry Cleaning and Hat Works
SUITS
Cleaned and Pressed
75c and 85c
HATS
Cleaned and Blocked
50c
Phones { Main 202 / Home 3106
920 Broadway
SAN DIEGO, CAL.

CARPENTER'S, INC.
1036 6TH ST., NEAR BROADWAY
HOME 1030; MAIN 828
THREE FLOORS OF Commercial Stationery, Office Supplies, Filing Systems and Devices, Books, Fine Stationery and Engraving.
TOY DEPARTMENT ON THIRD FLOOR

CALIFORNIA IRON WORKS INCORPORATED
PHONES, HOME 1336, SUNSET 1336
FOOT OF SEVENTH STREET, SAN DIEGO, CALIFORNIA
ENGINEERS, FOUNDERS, MACHINISTS
STRUCTURAL IRON AND STEEL CONTRACTORS
FREIGHT AND PASSENGER ELEVATORS

Hambly, Smith and Murphy
Hambly, Smith and Murphy
Hambly, Smith and Murphy
Hambly, Smith and Murphy
Hambly, Smith and Murphy
Funeral Directors
1570 4th
Tels M. 139
Home 1139

Einer Agnes A, nurse 2316 India.
Einer Alwin F, auto mech C A Shindler, r 2316 India.
Einer Bertha M, student State Normal School, r 2316 India.
Einer Nanny C (wid F A), h 2316 India.
Einer Otto, rancher, r 2316 India.
EINTRACHT THE, Clancey & Provost props, wines, liquors and cigars 963-965, 4th.
Eiriksson Gudmund (Ottfrid), car repr S D & S E Ry, r National City.
Eiring Ferdinand (Margaret E), poultry 424, 30th, h 332 Dodson.
Eis Martin, clk Thos Moosios, r 932 Union.
Eis Raymond, student, r 932 Union.
Eis Vincent (Bertha), cook, h 932 Union.
Eisaman Mary A, h 2555, 5th.
Eisele John, carp, h 1239 Hendricks av.
Eisele Wm H (Mary F), gasoline 3890 Colonial av, E. S. D., h 115 Cuyamaca.
Eisenauer Michl, baker, h 3473 Florence.
Eisenbacher Michel, private U S A Fort Rosecrans.
Eisenhauer Jos, barber 1151, 28th.
Eisenhuth Jas E, private S C Aviation School, North Island.
Eisenmayer Nicholas P, h 1446 Fern.
Eisfelder Leon F (Blanche M), curios 220 Bway, h 1654, 1st.
Eisiminger Frank M (Edna E), electr S D Cons G & E Co, h 3293 Sisson av, E. S. D.
Eitzen Herman H, branch mgr Savage Tire Co, h 1300 C.
Ekern Andw (Signe), h 2266 Pine.
Ekings Elizabeth L, h 2328, 1st.
Ekings Frances A, r 2328, 1st.
Eklund John N (Anna), janitor, h 32, 21st.
Eklund Wilhelmina J Mrs, h 3825 Conklin av, E. S. D.
Ekman Robt, lab, r 1742 Logan av.
Ekman Victor E (Hannah M), carp, r 2419 J.
Ekstrom Walter, model farm Sou Cal Expo Comm Pan Cal Intl Expo, r Model Farm.
El Cajon Citrus Fruit Co (John and Saml Mekas, H Marcovic), 6th sw cor J.
EL CAJON MACHINE CO, J A MacKinnon pres, Henry Lehmpuhl v-pres, O B Avis sec-treas, garage, machine shop and blacksmiths, El Cajon Tel Home 141. (See adv El Cajon sec.)
EL CAJON VALLEY CO, J H Smith sec, real estate 416 C.
El Cajon Valley Homestead Water Co, J F Cullen pres, Angie K Keller sec, 617 E.
El Centro Apts, C E Burdick prop, 166, 16th.
EL CENTRO NATIONAL BANK THE, F B Fuller pres, W T Bill v-pres, T L Doherty cashier, El Centro, Imperial Valley.
El Comodo Apts, Mrs F R Stump prop, 3821, 5th.
El-Dorado Apts, O H Bleifuss prop 2229, 2d.
Elbe G W, waiter U S Grant Hotel, r 621 C.

T. H. SHORE AND STAFF
Advertising
Planned
Written
Placed
Spreckels Bldg
MAIN 320

Fintzelberg & Steinmetz
REAL ESTATE, INSURANCE AND LOANS
759 SIXTH STREET, Express Block Sunset Main 829. Home 1329

H. A. CAMERON CO. INSURANCE BONDS
THE OFFICE OF EFFICIENCY UNION BUILDING
PHONES--MAIN 4953 HOME 1788

Elder Alice C Mrs, gro 3014 India, r 3016 same.
Elder Howard W (Louise H), engr S D Cons G & E Co, h 4320 Daley, E. S. D.
Elder Jas M, private U S A Fort Rosecrans.
Elder Jonathan N (Flora V), r 1239 Robinson av.
Elder M Pearl Mrs, with The Marston Company, r 1237 Robinson.
Elder Orton N (M Pearl), carrier P O, h 1237 Robinson av.
Elder Thos K (Alice C), carp, h 3016 India.
Eldred Adeline (wid S D), h 4094 Daley av, E. S. D.
Eldred Chas (Dorothy), lineman S D Cons G & E Co, h 521 S Evans.
Eldred Cora M, house sec Y W C A, r 646 Bway.
Eldred Cordelia, dom 2643, 4th, r 518 Sampson.
Eldred Edith, r 2728 Lowell, Pt Loma.
Eldred Evaline, steno, r 4094 Daley av, E. S. D.
Eldred Herbt L, r 4635 Park blvd.
Eldred Hiram (Frances T), h 518 Sampson.
Eldred Hiram D, r 518 Sampson.
Eldred Roscoe H (Minnie M), h 4635 Park blvd.
Eldred Ruth H, student State Normal School, r 4643, 32d.
Eldred Thos D (Rose B), carp, h 4643, 32d, RFD 2, Bx 75-C.
Eldred Wm (Eliza), sec S D Securities Co, h 2728 Lowell, Pt Loma.
Eldredge Arlington E (Carolyn A), dep Co clk, h 4551, 30th.
Eldredge Chester W (Dagmar M), clk P O, h 3827 Falcon.
Eldredge Frank O, dftsmn Spreckels Cos, r 3417, 5th.
Eldredge Harold (Anna B) (Eldredge & Son), r 3537, 4th.
Eldredge Louis B, r 4551, 30th.
Eldredge Lucy M (wid S C), fur rms 715, 10th.
Eldredge Oliver (Elizabeth S) (Eldredge & Son), h 3537, 4th.
Eldredge & Son (Oliver and Harold) gro 737 Bway.
Eldridge Chas B (Julia E), painter Pan Cal Intl Expo, h 4730, 44th.
Eldridge Edwd F, elev opr Timken Bldg, r 3788 Ibis.
Eldridge Gertrude (wid E F), h 3788 Ibis.
Eldridge Marshall C, pharmacist Hillcrest Drug Co, r 4730, 44th, RFD 2, Bx 105.
Eldridge Mary E, h 4147 Storey av, E. S. D.
ELECTRIC STORE THE, Albert G Loveall prop, electric contracting, wireing, fixtures and supplies 1116 Orange av, Coronado, Phone Cor 345-W. (See Adv Coronado Sec.)
Electric Garage The Mark Roberts prop, 1866, 5th.
ELECTRIC LAUNDRY CO, J Lee Cathcart mgr 1460 I.
Electrical Equipment H C Ayres prop 1260, 4th.
El Granito Mineral Springs Co, C C Goldsberry mgr 3245 Ibis.
El Hispano Americano, J G Cuadra editor and pub 823, 1st.
Eliason Wm A (Eva), janitor Santa Fe, r 2162 National av.
Eliopeoulos Wm, pdlr, r 2042 Irving av.
Elite Button Co (L L Wakefield) 725 Bway, rm 3.
Elite Printing Co, (G H Sherlock, G T Keene), 727 E.
Elizabeth Apts, Jos Laige prop, 1645 Union.
Elkes Wm A (Martha), painter, h 7435 Cuvier av, La Jolla.

Life, Accident, Etc.
G.et
A.etna-ized
BY
GIST
INSURANCE
SERVICE
GILMAN A. GIST
202 Owl Bldg.
MAIN 188

Information Bureau
International Theosophical Headquarters
Point Loma California
330 Broadway
U. S. Grant Hotel Bldg.
Near Entrance

CANDIES LIGHT LUNCHES
KEMP'S SODAS
209-211 BROADWAY

CARMICHAEL & McMAHON CO.
THIRD AND ASH STS. UNDERTAKERS MAIN 5501 HOME 4604

An Accident is not Always a Disaster
If you have first insured your income with
NEAL & HOME
625 E St.

Elkins Apts, Mrs Nellie Stone prop 1229, 10th.
Elkins Elsie Mrs, r 3718 Vermont.
Elkins John W (Josephine L), lampblackmn S D Cons G & E Co, h 315, 11th.
Elks Club, R C Jones sec, Bway nw cor 2d.
Elks Hall, Bway nw cor 2d.
Ellars Mattie (wid Chas), r 121 W University av.
Ellegood Harry H, clk J L Rogers, r 1048, 20th.
Ellers Henry, tmstr, h 4121 Ohio.
Ellerson Anna M (wid Wm), h 525 Clay.
Ellert Jos (Martha), mach hlpr Standard Iron Wks, h 847 Front.
Ellert Mary (wid John), rest 820, 3d, h 847 Front.
Ellert Stanley, driver C S Hardy.
Ellett Abigail R (wid A W), h 1058, 22d.
Ellett Virginia, dressmkr, r 1244 A.
Ellibee Agnes, r 3346 Conklin av, E. S. D.
Ellibee Erastus (Mary), h 3346 Conklin av, E. S. D.
Elling Harrison C (Josephine), teller Security Coml & Sav Bank, h 135 W Kalmia.
Ellinger Emil Rev (Frances A), h 1329 A.
Elliot Mary E (wid Chas L), h 1122 W Washington.
Elliott Adrian B, r 3808 Willow, Loma Portal.
Elliott Albt J (Ethel S), phys 1055, 5th, h 3416 same.
Elliott Alma L, r 4630 Alabama.
Elliott Andw, r St Joseph's Hospital.
Elliott Cecile C, r 2554 C.
Elliott Clarence B (Florence) gasmkr S D Cons G & E Co, h 3086 J.
Elliott Clark (Leslie F), linemn, h 55, 22d.
Elliott Clyde E (Frances), h 2407 I.
Elliott Clyde L, blksmith R McInnis Co, r 4636 Alabama.
Elliott David H, osteo 121 Bway, rm 535, r 344 A.
Elliott Edith E (wid J W), asst Dr L C Kinney, h 4089 Front.
Elliott Edith E, student Kelsey-Jenney Coml Coll, r 4089 Front.
Elliott Francis K, dftsmn Douglas & Hartman, r 3808 Willow, Loma Portal.
Elliott Fredk (Maud M), cabt mkr, h 3821 Piopico, Pt Loma.
Elliott Fredk W (Melisia A) real est 861, 6th, rm 420, h 3817, 1st.
Elliott Godfrey M, auto repr Hillcrest Garage, r 3808 Willow, Loma Portal.
Elliott Guy T (Florence L), auto opr, r 3947, 9th.
Elliott Herbt, private U S A Fort Rosecrans.
Elliott Isa L (wid Henry), h 4262 Cleveland av.
Elliott Jas F (Sarah E), carp, h 1041, 15th.
Elliott Jas R (Florence K), police, h 2953 Logan av.
Elliott Jennie Mrs, solr, h 770, 12th.
Elliott Jennie L Mrs, prop Hotel Elliott, h 812 K.
Elliott Jesse E (Mary J), carp, h 4636 Alabama.
Elliott John P (Jennie L), gardener, h 812 K.
Elliott Julian G, r 2554 C.

P. M. DAIRY ASS'N
Manufacturers and Distributors of
Purity Dairy Products
—
COTTAGE CHEESE
ICE CREAM
BUTTER
CREAM
MILK
KEFIR
12th & K Sts.
Phones
HOME 2034
SUNSET 3311

HOTEL CHURCHILL MODEL OF FIREPROOF CONSTRUCTION
100 Outside Rooms, 50 With Bath
O. L. CHURCHILL, OWNER ED. ALLEN, MGR. 9TH AND C

CHAS. F. O'NEALL
966 6TH ST. Phones: Home 3590, Main 252
LOANS
REAL ESTATE
FIRE INSURANCE

Elliott Lewis C, painter, r 1535, 4th.
Elliott Lila, lndrs Sanitary Lndy, h 42, 17th.
Elliott Louis B, r 42, 17th.
Elliott Marie A Mrs, h 2602 K.
Elliott Mary A (wid S M), h 1062 Cleveland av.
Elliott Mary K (wid Ralph), r 3808 Willow, Loma Portal.
Elliott Maud Mrs, server, r 1066, 1st.
Elliott Merwyn C (Nina A), florist, h 7360 Fay, La Jolla.
Elliott Ralph, h 3808 Willow, Loma Portal.
Elliott Rena, student Kelsey-Jenney Coml Coll, r 1831 Front.
Elliott Robt, barber Alfd Pitman, r 214 Bway.
Elliott Robt M, slsmn Wandrey-Bangs-Ward Co, r Coronado.
Elliott Robt R (Amanda),, meat ctr G O & M Roberts, h 2160 Harrison av.
Elliott Ruth, student, r 4089 Front.
Elliott Saml, lab, h 4298 Whittier blvd, Ocean Beach.
Elliott Saml K (Phoebe A), h 2922 Franklin av.
Elliott Sophia T (wid Thos), r 1825 Newton av.
Elliott Webb (Maud), r 1066, 1st.
Elliott Wm H (Mary J), real est, h 2825 National av.
Elliott Wm M, r 525 Kalmia.
Ellis Albt G, h 3043 Logan av.
Ellis Alvin H, r 2643 National av.
Ellis Arthur H, plasterer, h 3878 Swift av, E. S. D.
Ellis Chas F (Emma C), plasterer, h 4204 Georgia.
Ellis Clara B Mrs, atty 121 Bway, rm 449, r 1670 Guy.
Ellis Clifford L (Grace), plasterer, r 839, 8th.
Ellis Cora E, phone opr, r 3187 K.
Ellis Earl C, lather, r 4469 North av.
Ellis Edgar (Myrtle), plasterer, h 4054 Illinois.
Ellis Edwd W (Ora A), slsmn, h 2120, 1st.
Ellis Ernest, waiter Moore's Rest, r Golden West Hotel.
Ellis Ethel H, slswmn F W Woolworth Co, r 839, 8th.
Ellis E Pearl Mrs, r 944 State.
Ellis Frank P (Mary E), artist Sunset Engraving Co, h 1042 Robinson av.
Ellis Harry, driver, r 664, 12th.
Ellis Henry, driver, h 4121 Ohio.
Ellis Henry R, rancher, h 3714 Vermont.
ELLIS HERBERT N (Clara) attorney-at-law 449 Spreckels Bldg, 121 Broadway, h 1670 Guy.
Ellis Ida A (wid J J), h 302 Thorn.
Ellis John A, r 3975 Park blvd.
Ellis Julia (wid John), gro 822 B.
Ellis Leonard A (Marion T), pres and treas West Coast Gas Engine Co, 3300, 3d.
Ellis Le Roy, peanut stand, r 4204 Georgia.
Ellis Lillian H Mrs, h 611, 13th.
Ellis Madam, concession 57 Isthmus Pan Cal Intl Expo, h 1240, 12th

IRWIN & CO.
HAY, GRAIN, FLOUR, MILL FEEDS, POULTRY FEEDS, GRAIN BAGS, WOOL BAGS, SACK TWINE, COAL
Main office
FOURTH AND K
PHONES: MAIN 440 HOME 1440

GEO. E. BRIDGEFORD GENERAL INSURANCE
PHONES HOME 2634 MAIN 2530
303 Southern Title Bldg.

The Companies Represented by KETTNER & SALMONS, THE INSURANCE MEN Have loaned over half a million dollars in San Diego.
Pacific 244, Home 1344 Southern Title Building

Hartwell Electric Co.
955 SIXTH STREET
GENERAL SUPPLIES
WIRING CONTRACTORS
FIXTURE DEALERS

Johnson-Saum Company
FUNERAL DIRECTORS
✠
LADY ASSISTANT
✠
N. W. Cor. Fourth & Ash
✠
TELEPHONES
SUNSET, MAIN 158
HOME 1158

Ellis Madge, server Y W C A, r 1207 G.
Ellis Maude M Mrs, pantrywmn Y W C A Pan Cal Intl Expo, r 1207 G.
Ellis Ophelia, clk S D Rubbish Co, r Coronado.
Ellis Ora A Mrs, with The Marston Company, r 2120, 1st.
Ellis Oscar (Verda), civ eng S D & Ariz Ry Co, h 3975 Park blvd.
Ellis Robt J (Retta M), carp, h 3862 Klauber, E S D.
Ellis Roberta, student State Normal School, r 4660 North av.
Ellis Roscoe H, bkpr Security Coml & Savings Bank, r 1270, 4th.
Ellis Roy, lather, r 4469 North av.
Ellis Russell J (Minnie A), meter reader S D Cons G & E Co, h 4030, 1st.
Ellis Thos, printer 846, 6th, r 306 Grape.
Ellis Thos D (Helen), driver Pomeroy & Fackelman, h 4043 Utah.
Ellis Thos P (Gertrude H), mining eng, 861, 6th, rm 512, h 4034 Ibis.
Ellis Wm A (Mertye), h 1233, 17th.
Ellis Wm B, treas Providential Oil Co, r 3372, 4th.
Ellis Wm D (Emma), plasterer, h 4469 North av.
Ellis Wm W (Edith), driver Union Ice Co, h 2821 M.
Ellison Chas W (Clara V), painting contr 2177 Logan av.
Ellison E F, waiter Robertson & Moores.
Ellison Fred C (Annie M), h 4575 Park blvd.
Ellison Fredk O (Addalene), condr S D Elec Ry Co, h 510 S Crosby.
Ellison Morris H (Mary S), missionary, h 2295 Irving av.
Ellison Wm H (Edith S), foremn S D Cons G & E Co, h 1131 G.
ELLS AGNES G MISS, real estate, loans, investments 617 E, r 736 S 35th.
Ells Etta Mrs, r 1248 E.
Ellsworth Chas E (Lillian M), chief dep City Assessor, r 1022, 21st.
Ellsworth Geo L, carp, h 5067 Santa Monica av, Ocean Beach.
Ellsworth Geo L (Mary I), carp, h 4704 Del Monte, Ocean Beach.
Ellsworth John (Anna), gen track foremn S D Elec Ry Co, h 103, 22d.
Ellsworth Wm P (Edna), poultrymn Stiles Poultry Supply Co, h 3815 Bancroft.
Ellwanger Donald E (Sarah B), driver Whiting-Mead Coml Co, h 2850 Logan av.
Ellwanger Henry, rancher, h w s Highland av 1 s of Woolman av, S Chollas Valley RFD 3, Bx 71.
Ellyson Grace L, r 4095 Reed av, E. S. D.
Ellyson Sete M (wid J J), h 4095 Reed av, E. S. D.
Elm Danl V (Minnie), ins, h 824, 10th.
Elm W Frank, shoemkr, r 1222 C.
Elmendorf Jeannette B Mrs, h 2467 Market.
Elmendorf Vitruvius jr, dftsmn Co Surveyor, r 2467 Market.
Elmer Clyde B, mach C A Sheppard Co, r 3956, 10th.
Elmer Franklin S, r 3956, 10th.
Elmer Horace A, millmn Russ Lmbr & Mill Co, r 2055 Irving av.
Elmer Parmeanus (Frances M), h 3956, 10th.

Naylor Gem Co.
Jewelers
Miners and Cutters of Precious Stones
We have our own mines of Tourmaline, Beryl, Turquois, Hyacinth and Garnet
330 Broadway
U. S. Grant Hotel

P. W. LAUREEN
1026 4th Street, U. S. Grant Hotel
TAILOR AND IMPORTER

V. WANKOWSKI & CO., INC.
V. WANKOWSKI, PRESIDENT W. McCLELLAND, VICE PRES. & SECY.
Loans, Real Estate, Insurance, Surety Bonds. PHONES: Main 2029 Home 1315 341-342-343 Spreckels Theatre Bldg.

Elmer Saml (Anna T), gardener Park Dept, h 2020 Monroe.
El Monte Ranch Co, H H Timkin pres, Geo Burnham v-pres, G J Bach sec-treas, real est 865, 6th.
Elmore Mitchell, lab City Operating Dept, h 2735 L.
Elms Wm F, shoemkr Max Heimburge, r 1222 C.
El Ocho Apts, A R Palmer prop, 515 Pennsylvania av.
Elosua Antonio (Guadalupe), gen mgr Tijuana Fair, 1007, 5th, rm 911, h 516 Thorn.
Elosua Bernardo, r 516 Thorn.
Elosua Dolores, r 516 Thorn.
Elphick Wm H (Lillie), meat ctr L C Cummings.
EL SAN LUIS REY HOTEL, W H Henley prop, Oceanside. (See page 41.)
Elsberry Robt E (Jessie E), linemn S D Elec Ry Co, h 2512 L.
Elseffer John H (Emma M), h 1245, 11th.
Elser John L (Carrie E), mach 825, 3d, h 2246 Harrison av.
Elsey Christina Mrs, r 1044, 9th.
Elsey Elizabeth, phone opr, r 1044, 9th.
Elsey John H, lndymn Electric Lndy, r 1044, 9th.
Elston Sarah M Mrs, h 3536, 7th.
Elvin Walter F, clk Holzwasser Inc, r 1618 Front.
Elwell Orlie A (Clara M), gro 4171 University av E. S. D.
Ely Alfd, reporter S D Sun, r 401 Olive.
Ely Fred D (Beulah A), clk Hage's Creamery, h 1340 W Pennsylvania av.
Ely Geo I (Francis J), driver, h 4539, 38th, RFD 4, Bx 152-E.
Ely Marian Mrs, r 401 Olive.
Ely Mary, h 216 W Robinson av.
Ely Mary J H (wid Douglass), h 4444 Orangewood, E. S. D.
Ely Saml L (Julia), millhd, h 2017 Logan av.
Emanuel Church of the Evangelical Association, Rev Philip Sachs pastor, e s Kansas ne cor Wightman.
Emblem Chas P (Mary J), clk E H Wright, h 3375 Herman.
Embler Earl, shoemkr Valente Rodriguez, r 138, 31st.
Embree A Stewart (Lucy), gardener, h 2344 Etiwanda, Ocean Beach
Embree Merrick S, real est 1007, 5th, rm 1102, r 646 A.
Embry Gibson H (Josephine), r 2046, 30th.
Embry P Avis, bkpr, r 2046, 30th.
Emeh Elise, waiter Olly Jackson, r 481, 5th.
Emeis Harry P (Bretta M), dentist 121 Bway, rm 447, h 3030 Homer, Loma Portal.
Emeral Mae R, h 2243 State.
Emerick H, r 944 State.
Emerling Emma (wid H R), seam, h 1451 F.
Emerson Benj F (Laura), jeweler 564, 5th, r Encanto.
Emerson Chas C (Lydia A), carp, r 1571, 4th.
Emerson Earl R (Beda), prop Burroughs Adding Machine Co, h 1015, 17th.
Emerson Ella, r 4659 Florida.

MUEHLEISEN TENT AND AWNING CO.
Manufacturers of
Tents Awnings and Covers
Flags, Sails and Camp Furniture
753-755 Fourth Street
Both Phones

HOME 4127
MAIN 4697
A. H. Jedlick Co.
Exclusive Ladies' Tailors
1131 6th St.
SAN DIEGO
CAL.

IT'S OUR BUSINESS TO MIND YOUR BUSINESS
919 SIXTH STREET SAN DIEGO MASTEN & KENDALL RENTALS INSURANCE
REFERENCE: ANY BANK OR TRUST COMPANY PLACE THE MANAGEMENT OF YOUR PROPERTY IN OUR CARE

The Underground Geography of San Diego is no pipe dream to
R. G. TREFZGER THE HEIGHTS PLUMBER 1405 University Ave. He is a pioneer and knows the lay of the pipe and can save you money
TELEPHONES HILLCREST 368. HOME 9426

NEARPASS' SEED STORE
522 SIXTH STREET
The LEADING SEED HOUSE IN SAN DIEGO—Established 1897
Agents for CYPHERS Incubators
BOTH PHONES

Golden State Garage
D. K. Griffith
6th & I
Phones M. 1802
Home 1850
GASOLINE
OILS
REPAIRING
Accessories

Emerson Fay E, steno S D Gas & Elec Appl Co, r 1268 Front.
Emerson Harry, lab County Hospital.
Emerson Harry W, carp, r 4354 Alabama.
Emerson Jeannette P Mrs, h 3704 Park blvd.
Emerson Nora B, nurse 3155 Elm.
Emerson Sarah R, h 230, 21st.
Emerson School, Edwin B Tilton prin, National av sw cor 36th.
Emery Agnes R (wid Peter), r 2468, 1st.
Emery Beatrice M, tchr Fremont School, r 3979 Center, Old Town.
Emery Belle (wid M L), r 2984 E.
Emery Carl H (Lena), h 346, 14th.
Emery Chas A, r New Palace Hotel.
Emery Chas E (Edith W), tel opr, h 942 C.
Emery Chas F (Mary W), h 3979 Center.
Emery Earl E (Kath M). clk. h 3580, 6th.
Emery Ella E, student (Kelsey-Jenney Coml Coll, r 2928 Adams av, RFD 2, Bx 69-A.
Emery Emma, steno Adam Thompson, r 1229, 8th.
Emery Frank, plasterer, r 501, 7th.
Emery Frank H (Inga), bldg contr 3629 Utah.
Emery Frank S, student State Normal School, r 3629 Utah.
Emery Herbt C (Lena E), frt agt S P Co, h 4086 Eagle.
Emery Jas H (Sadie C), h 2928 Adams av, RFD 2, Bx 69-A.
Emery Jas T (May M), tmstr C M Gifford & Son, h 2304 Lincoln av.
Emery Mabel W, tchr S D High School, r 3979 Center.
Emery Paul, dftsmn S D Cons G & E Co, r 3580, 6th.
Emery Wm H (Mary S), lab Standard Oil Co, h 4575, 30th.
Emge Jos (Anna), lab, h 2303 National av.
Emick John R, pres and mgr S D Home Builders, r The San Diego Hotel.
Emmett Geo, barber 424 F, rm 1, r 732 F.
Emmingham Walter R (Margt), barber F S Albion, h 1615, 3d.
Emmitt John, r 561, 5th.
EMMONS EMMA L (wid Orlando), prop Emmons Grocery, h 4404 Texas, RFD 4, Bx 3.
Emmons Fred O (Lily), h Bird Rock.
EMMONS GROCERY, Mrs Emma L Emmons prop, 4404 Texas.
Empey Melvina G, r 3376 Dale.
EMPLOYERS LIABILITY ASSURANCE CORP, Geo E Bridgeford Agent, 303 Southern Title Bldg 948, 3d.
Empress Theatre, B nw cor 6th.
Empson John H, r 2508, 1st.
Emrich Fred (Jessie), slsmn, r 1234 Front.
Emwright Frank J (Esther B), auto opr Mrs J Goodpaster, h 2225 Logan av.
ENCANTO LUMBER YARD, (A S Kerfoot) lumber and building material. Phone Main 5332-W-1. (See adv Encanto sec.)
ENCINITAS COPPER MINING & SMELTING CO, J S Akerman sec, 411 E.

The San Diego Union

Thearle Music Co. 640-644 BROADWAY NEAR SEVENTH ST.

Encisco Victoria Mrs, h 2621 El Cajon blvd.
Enders Jos, h 3230 E.
Endicott Chas C, printer Tribune, h 3831, 30th.
Endicott F M, mtrmn S D Elec Ry Co, r 37, 27th.
Endsley Jesse P (Elsie E), firemn S D Fire Dept, h 3729, 10th.
Engall Benj, r 1060, 4th.
ENGEBRETSEN JOHN (Julia), grading contractor and Norwegian vice-consul office 206 McNeece Bldg 432 F, h 641, 12th. (See page 25.)
Engebretson Chas (Ida C), bldg contr 1120, 21st.
Engebretson Francis E, bldg contr 4671 Arizona.
Engebretson Ralph S, student, r 1120, 21st.
Engel Arthur M (Irene), clk Santa Fe, r 4718 Boundary.
Engel Herman (Freda), keeper Beacon Lights, San Diego Bay, h Ballast Point, Pt Loma.
Engel S Camillo, music tchr 1767, 2d, r 1730, 1st.
Engelbach Herman, h 759, 12th.
Engelhard Jos P, private U S A Fort Rosecrans.
Engelke Geo J (Clara C), saloon 903, 3d, h 4355 Hermosa Way.
Engelman Constantine (Anna), packer A Sensenbrenner & Sons, h 957, 4th.
Enger Marie, h 1916 Edgemont.
England Anna (wid L D), h rear 4350 Cleveland av.
England Harry W (Glennie C), cigars 964, 5th, h 4539, 36th, RFD 4, Bx 150-D.
England Wm F, auto opr, r 633, 20th.
Engleken Minnie G (wid Edwd), r 1439, 9th.
Engleman Hirsh, men's furnishings 635 Market.
Engler Dora D, tchr Lincoln Sch, r 1152, 22d.
Engler Herman (Marie), engr, h 1233 Essex.
Engler Martin (Mattie), loans, h 4106 Lark.
ENGLER RUSSELL, solr San Diego Directory Co, r 4106 Lark.
ENGLISH-AMERICAN UNDERWRITERS FIRE INSURANCE CO OF LIVERPOOL, ENG, V Wankowski & Co (Inc), agents, 341-343 Spreckels Bldg 121 Broadway.
English Anna Mrs, fur rms 607, 10th.
English Clarence H (Lois), title examiner Union Title Co, h 1336 Grove.
English Gladys M, student, r 1236, 17th.
English John T (Anna), tailor 1004 Market, h 607, 10th.
English Marion G Mrs, phrenologist, r 1236, 17th.
English Richd C (Christine), h 731, 19th.
English Robt G, seaman, r 1236, 17th.
English Virgil P (Marion G), phys 1236, 17th.
English Wm H (Elizabeth E), gro 200 West C, h 214 same.
Engmark Julius T (Augusta) (Engmark & Gustafson), h 1320 Union.
Engmark & Gustafson (J T Engmark, F A Gustafson), shoemkrs 772, 4th.

SAN DIEGO TILE & WOODSTONE CO.
Display Rooms, Office and Warehouse: 758 FRONT ST. MAIN 4871
CONTRACTORS AND JOBBERS IN ALL KINDS OF FLOOR, WALL AND MANTEL TILE
EXCLUSIVE AGENTS FOR WOODSTONE IN SAN DIEGO AND IMPERIAL COUNTIES

SOUTHERN TRUST AND SAVINGS BANK
ONE OF THE STRONGEST IN THE WEST

B. H. Vreeland & Co. BONDS INVESTMENTS SECURITIES
703 AMERICAN NATIONAL BANK BLDG. MAIN 2728

J. C. Packard
BOOK STORE and PRINT SHOP
CIRCULATING LIBRARY
831 SIXTH ST.

MISSION WINE CO.
AGENTS
WIELAND BEER
DELICATESSEN
FAMILY TRADE A SPECIALTY
1166-1172, 5th
PHONES
Home 1367-1267
Main 367-3343
NO BAR

Engstrom Amora, inmate County Hospital.
Engstrom Wm G (Aurora), carp, h n s Reed 1 e Morrell, Pacific Beach.
Enholm Christopher (Violet), transfer 128 W Bway, h 5034 Long Branch av, Ocean Beach.
Enid Apts, Mrs Sarah Mayer prop 1401 J.
Enneking Clarence W, slsmn F H Hamlin Clo Co, r 2413 J.
Enneking Wm C (Mary J), dispatcher S D Elec Ry Co, h 2413 J.
Ennis Andw (Florence M), foundrymn, h 2794 Logan av.
Ennis Georgia R, r 2794 Logan av.
Ennis Lillie A, h 2229, 2d.
Ennis Noble B, lab, r 2794 Logan av.
Ennor M H, r 1240, 11th.
Eno Imle L (Lydia J), post cards 529 Bway, h 1760 Ft Stockton dr.
Eno Percy V (Emma A), lab, h 2526 G.
Enoch Geo, mach Studebaker Agency, r La Mesa.
Enoch Mary C (wid Chas), fur rms 4270 Scott av, E. S. D.
Enos Anthony W (Nellie B), lab, h 3825, 32d.
Enos Louis P, window trimmer S H Price, r 646 A.
Enos Manuel I, inmate County Hospital.
Enos Nellie B Mrs, lndrs I X L Lndy, r 3825, 32d.
Enos Thos W (Nannie A), carp, h 2085 National av.
Enrico Victor N, r 831, 8th.
Enriquez Benedicto, lab, r 946 Front.
Enriquez Jose A (Maraina), h 3278 McLauren's Lane.
Ensign Arthur E (Kath), slsmn, h 3640 Louisiana pl.
Ensign Danl F, r 3754 Reed av, E. S. D.
Ensign Dewey (Elizabeth), carp, h 3754 Reed av, E. S. D.
Ensign Millard J, r 3754 Reed av, E. S. D.
Ensminger Mae G (wid J A), public steno 235 Bway, rm 509, h 235 Hawthorn.
Ensor Arthur, private U S A Fort Rosecrans.
Entler Edwd L L (Effie H N), real est, h 4202 Palmetto Way.
Entrikin Arthur R, roofer Benton Roof Co, r 2634 K.
Entrikin Frank L (Belle R), h 2634 K.
Enz Wm F (Stella A), lab, h 527, 10th.
Enzelberger John, meat ctr, r 1060, 4th.
Epler Eugene G (Ada), mtrmn, h 2516 N.
Epler Isaac E ,painter Pan Cal Intl Expo, h 4061 Utah.
Epler Saml K, r 4061 Utah.
Epley Geo W (Mattie), h 1339 Dale.
Epley Harry, auto opr Hamilton's, r 1339 Dale.
Epley Helen, phone opr, r 1339 Dale.
Epley Herbt E, r 1339 Dale.
Epley Walter, auto opr, r 1339 Dale.
EPSTEIN MILTON H, cashier Bank of Commerce & Trust Co, r U S Grant Hotel.

PARADISE VALLEY SANITARIUM
NATIONAL CITY, CAL.

POULTRY, BEES, GARDEN SUPPLIES LIVE AND DRESSED POULTRY
414-430 SIXTH STREET
STILES POULTRY SUPPLY CO.

EQUITABLE LIFE ASSURANCE SOCIETY OF THE UNITED STATES (New York), V Wankowski & Co (Inc), agents 341-343 Spreckels Bldg, 121 Broadway.
Erb Mary F, r 3619 Arctic.
Erbe Fredk G, musician, r 4513 Georgia.
Erbe Mildred A, r 1441, 10th.
Erdmann Bruno J (Grace D), engr, h 3686 Georgia.
Erdmann Grace D Mrs, dressmkr 3686 Georgia.
Erebout Aug, candymkr Bishop & Company, r 1047, 17th.
Ergo Gustaf A (Ergo & Lindahl), r 1323, 11th.
Ergo & Lindahl (Gustaf Ergo, Peter Lindahl), tailors 226 C, rm 305.
Erickson Carl S (Belle), mach, h 2527 I.
Erickson Chas E (Emma C), h 1927 Albatross.
Erickson Edna M Mrs, r 2131, 1st.
Erickson Edwd M (Ona E), steno Ford Motor Co, h 2048, 3d.
Erickson Geo (Laura V), r 1811 Adams av.
Erickson Hulda Mrs, r 1514 F.
Erickson John (Jennie), lab, h 2759 E.
Erickson Laura V Mrs, rest 4665 Park blvd, r 1811 Adams av.
Erickson Mary S (wid Mathias), h 3066 Madison.
Erickson Mildred (wid Geo), h 4171 Georgia.
Erickson Nils A (Amelia G), sawyer Chas D McCormick Lmbr Co, h 2950 Colton av.
Erickson Oscar, lab Hercules Powder Co.
Erickson Peter, h 3903 Martin av.
Erickson Peter J (Colene), h 4082 Fairmount av, E. S. D.
Erickson Trygue, r 2950 Colton av.
Ericksten D Frank (Caroline), condr S D Elec Ry Co, h 2214 Monroe av.
Ericson Louis E (Annie L), mach, h 4175 Bachman pl.
Ericson Oscar (Hilda A), gardener, h 1058 Essex.
Erisman Chester H (Mabel E), gro and meats 1246-48 Bway, h 1245, 24th.
Erkins Fredk (Elizabeth), h 3959 Falcon.
Erlenborn Otto P (Maude L), dept mgr Klauber-Wangenheim Co, h 1654, 3d.
Ermold Saml B (Ida), linemn S D Home Tel Co, h 3029 F.
Ernst Bernard C (Anna M) (S D Art Glass Wks), h 404 W Robinson av.
Ernst Fred (Augusta), h 2704 I.
Ernst Geo A, clk, r 2915 National av.
Ernst Geo W (Ella), sec S D Whol Specialty Co and 3704 University av, E. S. D.
Ernst Henry P, lab, r 2915 National av.
Ernst Hertha F, bkpr S D Art Glass Wks, r 404 W Robinson av.
Ernst John G (Elizabeth), h 2915 National av.
Ernst Walter A, student Kelsey-Jenney Coml Coll, r 404 W Robinson av.

Mikels & Bradbury
Insurance
Liabilities
Loans
and
Real Estate
958 7th
Main 1716
Home 4120

Office Buildings
With their tenants see Pages 18-21

The Thiel Detective Service Co.
F. R. CLAYTON Manager
PHONE SUNSET MAIN 2350
Los Angeles Office, Suite 926 Washington Bldg.
PHONE HOME A 2844

LEIGHTON McMURTRIE
320 BROADWAY, U. S. GRANT HOTEL BUILDING
REAL ESTATE
INSURANCE
MORTGAGE LOANS

HOME 4328
PACIFIC 1478
ROOD-PETERS COMPANY
Real Estate and Loans
Bonds
Insurance
Workmen's Compensation
909 Seventh Street
San Diego, Cal.

Ernsting Building 915, 5th.
Ernsting Christian W (Maude S), pres The Ernsting Co, h 3616, 4th.
ERNSTING COMPANY THE, C W Ernsting pres, John S Ernsting sec, jewelers and opticians 915-917, 5th.
Ernsting Hazel A, student, r 3616, 4th.
Ernsting John S (Lou B), sec The Ernsting Co, h 3319, 1st.
Ernsting Viola E, r 3616, 4th.
Erquiaga Wm C, foremn Tefft Motor Car Co, r 741 E.
Errington Frank, housemn Hotel Federal.
Erro Elina (wid Antonio), h 4650, 37th, RFD 2, Bx 92-M.
Erro Julia, r 4650, 37th, RFD 2, Bx 92-M.
Erro Salvador, auto opr Mrs A E Brashear, r 4650, 37th.
Erskine Chas, lab, r 469, 7th.
Ervast Andw (Vera), chief engr Spreckels Cos, h 4003, 3d.
Ervay Henry S jr, civ engr, r 3775 Front.
Ervay Mary L (wid H S), h 3775 Front.
Erwin G D, police, r 3995 Texas.
Erwin Henry, meat ctr C S Hardy, r 565, 12th.
Erwin Inez, waiter T A Kehr, r 950, 14th.
Erwin Laura F, r 3065 Union.
Erwin Minnie E (wid Guy), r 3065 Union.
Erzinger Marguerite F, tchr Sherman School, r 2453 G.
Escadilles Edwd, lab, r 437 J.
Escajadell Yldejonsa (wid Juan), h 251, 15th.
Escareno Domingo, painter Shepp & Bowman, r 1456 K.
Escareno Jesus (Gertrude), tmstr, h 765, 15th.
Eschelman U M (Eleanor), solr Los Angeles Times, h 1861, 3d.
Escher Fred E, electr S D High Sch, r 1042, 8th.
Escher Henry, student, r 1469, 9th.
ESCHER JOHN F, physician and surgeon 1042, 8th, r same.
Eschstruth Geo (Sarah), painter, h 3070 Juniper.
Eschstruth Hilda, tel opr, r 3070 Juniper.
Eschstruth Lydia, tel opr, r 3070 Juniper.
Escondido Fruit & Produce Co (S S Brown, A W Lewis), produce 367, 6th.
ESCONDIDO GARAGE, Earl P Schnack prop, Auto Livery, Supplies and Repairs, Escondido. (See adv Escondido sec.)
ESCONDIDO NATIONAL BANK, A W Wohlford pres, E G Logan v-pres, J J Rutherford cashr, F E Boudinot asst cashr, Escondido. (See adv Escondido sec.)
ESCONDIDO SAVINGS BANK, A W Wohlford pres, G V Thomas v-pres, E E Turrentine cashr, Escondido. (See adv Escondido sec.)
Escontrez Paul (Ella), lab, h Old Town.
Escovar Pilar M, emp St Joseph's Hospital.
Escudero Augustin (Maria), prop Comfortable Auto Stage Line, r 1135, 3d.
Esenoff Anna Mrs, seam United Tailors, r 3918 Oregon.
Esenoff Elliott (Anna) (United Tailors), h 3918 Oregon.
Eskridge Joshua H (Ella), ins 121 Bway, rm 242, r Coronado.

T. H. SHORE AND STAFF
Advertising
Planned
Written
Placed
Spreckels Bldg
MAIN 320

SOUTHERN CALIFORNIA MUSIC CO.
Pianos, Phonographs, Sheet Music and Musical Instruments. 630 C STREET, Between 6th and 7th

CHAS. R. McCORMICK LUMBER CO.
Wholesale and Retail Dealers BOTH PHONES MAIN OFFICE: FOOT OF 24TH ST. CITY OFFICE: 923 3RD ST., COR. PLAZA

Esley J P, engr Eng Co No 14, 10th bet Pennsylvania and Robinson.
Esmeralda Apts, Mrs A B Hill prop 830, 12th.
Esparza Bibi Mrs, prop The Southern fur rms 828 G.
Esparza Julian, pugilist, h rear 3521 Stockton av, E. S. D.
Esparza Louis, lab, r 3521 Stockton av, E. S. D.
Esparza Marie (wid Nicholas), r 3521 Stockton av, E. S. D.
Esparza Nicholas (Bernie), cementwkr, h 3717 Mission av, E. S. D.
Espinosa Angel (Isabella), lab, h 1227 Market.
Espinosa Esther, r 1227 Market.
Espinosa Isabella Mrs, fur rms 1227 Market.
Espinoza Candelaria (wid Juan), r Mission Valley.
Espinoza Domingo E, rancher, h Mission Valley.
Espinoza Jesus, r 3419 Stockton av, E. S. D.
Espinoza Reyes (Juana), lab, h 3977 Klauber, E. S. D.
Espinoza Trinidad S (wid Jose), h 3419 Stockton av, E. S. D.
Esquibel Adolpho (Francisca), lab, h 1331 Atlantic.
Esquibel Guillermo (Martina), lab, h 1523 K.
Esquirroza Francisco (Ramona), lab, h 3927 Mission av, E. S. D.
Esrael Paul, hlpr Mrs Minnie Weiss, r 1060, 6th.
Esrey D Reese (Harriet A), atty 1015, 1st, rm 616, r Coronado.
Essex Edwd O (Enid M), electr Pac T & T Co, h 3734 Arthur av, RFD 2, Bx 96.
Essex Evalyn (wid Geo), h 3742 Arthur av.
Estabrook Geo W (Matilda), clk, h 2047, 1st.
Estep Clara S, r 3647 Ibsen, Loma Portal.
Estep C J, clk S D Cons G & E Co, r 3647 Ibsen, Loma Portal.
Estep Junius D, slsmn Slocum Photo Supply House, r 3647 Ibsen, Loma Portal.
Estep Wm G, sec Manufacturers' Assn of San Diego, h 3647 Ibsen, Loma Portal.
Ester Mary (wid M), r 727 S 30th.
Esterblom Clara, r 1924 N.
Esterbrook Ambrose (Hannah), h 2103 K.
Estes Benj F, painter, r 830, 8th.
Estes Ella B Mrs, h 3142, 5th.
Estes Ernest (Nettie J), lab, h 2554 N.
Estes Fred (Mary J) (Clary & Estes), h 1532 Bway.
Estes F Lee (Susie R), printer Tribune, h 3583 Granada.
Estes Ruth, student State Normal Sch, r 1520 Tyler av.
Estes Victor S (Ethel), h 1625, 8th.
Estey Caroline (wid C L), h 1420 Eber, Ocean Beach.
Estill Wm H , porter, r 3, 16th.
Estrada Cruz (Tiburcia), lab, h 3257 K.
Estrada Francisco, r 333, 15th.
Estrada Juan (Maurisia), lab, h 1034 Sigsbee.
Estrada Maria Mrs, r 1512 K.
Estrada Nabor (Otillia), lab, h 3259 K.
Estrella Park bet Jefferson and Wabash av nr Geary, E. S. D.
Estrella Pasquale, tailor 650, 4th.

MARKHAM POTTERY
DESIGNERS AND MAKERS OF
Art Pottery
NATIONAL CITY CALIFORNIA

SOUTHERN ENGINEERING AND ASBESTOS CO.
Asbestos Materials, Belting, Packing Hose and Power Plant Supplies
HUNTER SMITH, JR., MANAGER A. M SMITH, TREAS 6TH N. W. COR K

S. W. GRIER CO. SURETY BONDS GENERAL INSURANCE
102-104 BROADWAY PHONES: Pacific 2615; Home 3280 BUILDING LOANS

M. F. ZENT
Insurance
Fire
Accident
Liability
Plate Glass
Automobile
Live Stock
Burglary
Elevator
Rent
Surety Bonds
207
AMERICAN NAT'L BANK BUILDING

T. H. SHORE AND STAFF
Advertising
Planned
Written
Placed
Spreckels Bldg
MAIN 320

Esty Albt W (Lottie H), h 1877 Altamira pl.
Esty Helen M, student, r 1877 Altamira pl.
Etchegaray Sebastian J, sheep buyer C S Hardy.
Etchenique Frank, r 614, 18th.
Etchenique Reo A, r 614, 18th.
Etchenique Stephen B (Marsha), r 614, 18th.
Etenshon Bencian B, driver Electric Lndy, h 820, 20th.
Ethridge Geo P H, busmn Pullman Cafeteria, r 1105, 12th.
Ethridge Noel H (Angeline H), produce 629 Bway, h 1105, 12th.
Etwo M (O K Produce Co) 534, 10th.
Eubanks Kate Mrs, r 1356 Union.
Eucabellis Michl, bootblk 425 E, r 333 K.
Eucalyptus Culture Co, W E Burley pres, F D Carper sec-treas, 861 6th, rm 625.
Euclid Apts The, Mrs E T Miller mgr, 2030 State.
Eugene Eranzel H Mrs, h 1201 Ft Stockton dr.
Eugene Reuben, porter S J Anderson.
Eulalie The, Mrs A H Solman prop, fur rms 3928-3034, 5th.
Eureka The, Mrs N B Richards prop 561, 10th.
Eurton Fred, r 1232, 11th.
Eustice Thos, tmstr, r 1014 S Evans.
Euston Fred J, porter U S Grant Hotel.
Evans Albt C, messgr City Operating Dept, r 29, 25th.
Evans Alva D, ticket agt Star & Crescent Boat Co, r 725, 4th.
Evans Anna A Mrs, prop The Ashleigh, h 546 Ash.
Evans Anna B Mrs, prop De Luxe Apts, h 2230 Albatross.
Evans Bessie, nurse 1468, 1st.
Evans-Boldrick Shoe Co, O E Evans pres, W T Boldrick v-pres, J E Boldrick sec-treas, 946, 5th.
Evans Chas E (Helen M), real est 4139 University av, E. S. D., h 3728 Van Dyke av, E. S. D.
Evans Chas F, r 33, 24th.
Evans Chas M, Marine U S Naval Radio Sta, Pt Loma.
Evans Christmas S (Mary J)) gardener, h 3777 Colonial av, E. S. D.
Evans Clara (wid J H), h 4251 Fairmount av, E. S. D.
Evans Clara F Mrs, h 762, 11th.
Evans Danl H, clnr The Cleanitorium, h 768, 17th.
Evans David W, driver Holverson & Coghlan, h 3851 Florence.
Evans Elizabeth, dressmkr 845, 9th.
Evans Etna S Mrs, r 4423 Utah, RFD 4, Bx 241-M.
Evans Evan W (Tieldesley), h 3921 Goldfinch.
Evans Floyd R (Grace L), firemn S D Fire Dept, h 1025, 15th.
Evans Geo, painter, r 215 Evans.
Evans Geo W, r 33, 24th.
Evans Gilbert H (Mary A), slsmn, h 4145, 4th.
Evans Gomer, repr City Operating Dept, r 314 E.
Evans G, lndywkr S D Steam Lndy.
Evans G Paull, student, r 2695 J.
Evans Harry, r 930, 7th.

MAIN 4723 A. D. PIERSALL OWL BLDG. SAN DIEGO REAL ESTATE
REAL ESTATE
AND NOTARY PUBLIC
414 OWL DRUG BUILDING
MAIN 4723 A. D. PIERSALL OWL BLDG. SAN DIEGO REAL ESTATE

F. W. BRADLEY CO.
FAMILY TRADE A SPECIALTY
TELS: HOME 1157, MAIN 157
Wholesale Wines and Liquors
Prompt Free Delivery
1058 FOURTH ST.

Evans Harvey, inmate County Hospital.
Evans Hauttie (Flora), carp, h 4237 Scott av, E. S. D.
Evans Henrietta D (wid E G), h 3769 Swift av, E. S. D.
Evans Henry G (Anna A), driver G L Kettering, h 546 Ash.
Evans Hiram G (Emma C), h 3457 Boundary, E. S. D.
Evans Ida, cashr Evans-Boldrick Shoe Co, r Lemon Grove.
Evans Ilo M, cashr Dream Theatre, r 3728 Van Dyke av, E. S. D.
Evans Inez S Mrs, h 3970 Goldfinch.
Evans Jas F (Ophelia), carp, h 146 S 28th.
Evans Jas H (Louisa), bkpr, h 3974 Texas.
Evans Jas O (Lotta), ins agt, h 3786 Colonial av, E. S. D.
Evans Jas W, bkpr Carpenter's Book Store, r 146 S 28th.
Evans John (Elizabeth), h 822 W Juniper.
Evans John G (Cornelia C), miner, h 3069 J.
Evans Laura Mrs, inmate County Hospital.
Evans Marion J, r 1020 B.
Evans Mary E, cook Mrs Minnie Weiss, r 1060, 6th.
Evans Morgan, r 1456, 9th.
Evans Oscar E, pres Evans-Boldrick Shoe Co, r Lemon Grove.
Evans Pauline (wid A L), h 134 West B.
Evans Rachel (wid F W), h 2508, 1st.
Evans Thos D (Margery F), rancher, r 350, 9th.
Evans Weldon B(Cora A), U S Custom officer, h 2695 J.
Evans Willard S, switchboardmn Pac T & T Co, r Coronado.
Evans Wm, lab, r 1132, 7th.
Evans Wm D, tmstr, r 4464 Illinois.
Evans Wm E (Julia B), barber 520 E, rm 209, h 2643 B.
Evans Wm H, atty 1025, 4th, rms 224-225, r 3944, 3d.
Evans Wm H (Sallie B), carp, h 3914 Wabash av, E. S. D.
Evans Wm J (Effie K), capt Eng Co S D Fire Dept, h 2640 National av.
Evans Wm J (Edna I), yardmn Western Lmbr Co, h 4720 Del Monte, Ocean Beach.
Evans Wm K (Josephine D), h 33, 24th.
Evans W C (Maud), h 1344, 7th.
Eveleth Jas E, h 3069 Colton av.
Evelyn Reginald (Myrtle), ins agt, h 3429 Lemon Grove blvd.
Even Eno J (Mary R), slsmn, h 3012 Clay av.
Even Robt B, driver, r 3012 Clay av.
EVENING TRIBUNE THE (daily except Sunday), The Tribune Co props Union Bldg, Broadway sw cor 3d.
Everett Henry, r 2750 Bway.
Everett Matilda (wid Chas), h 131 B.
Everly Bertha E, with The Marston Company, r 1040, 29th.
Everly Nannie C (wid M M), h 1040, 29th.
Everly Walter C, private U S A Fort Rosecrans.
Evers Henry F W, h 528 Anderson pl.
Evers Wm G (Elizabeth), h 330 Langley.

Henry Wiegand
Ladies' Tailor
PHONES
Home 1593
Main 2578
1165 FOURTH STREET

ALLEN'S MILK
Producers and Distributors of
PURE MILK
FAMILY TRADE OUR SPECIALTY.
ALLEN'S DAIRY
RURAL No. 2
ALLEN'S CREAM

TIP-TOP AND KLEEN MAID BREAD
MANUFACTURED BY SNOWFLAKE BAKING CO.
HOME 1047 MAIN 47
SOLD BY ALL GROCERS

John Burnham & Company
212-214 TIMKEN BUILDING
REAL ESTATE LOANS AND INSURANCE

The Campbell Machine Co.
AUTO MARINE AND GENERAL REPAIRS
Foot of 8th Street

Le Grand Flint
San Diego's MOST Successful AND Progressive Instructor OF PIANO
Homephone 3030
SEE PAGE 67

Eversole Charlotte T, student Kelsey-Jenney Coml Coll, r 4632 Georgia.
Eversole Edwin E (Lanson), bkpr Auto Tire Co, h 4632 Georgia.
Everson Mary Z (wid S S), h 4161 Highland av, E. S. D.
Evert Chas J (Pauline), exp 1332 Columbia.
Evert Lewis B (Minnie L), auto opr, h 2805 Webster.
Everts Ella F Mrs, h 2241, 4th.
Everts Henry S (Alice M), barber 936, 6th, r 536 F.
EVERTS LESLIE S (Jessie P) (Vreeland & Everts), sec-treas Shaw Cole Co, h 1432 Madison av.
Evertz Louisa (wid J P), h 2810 Clay av.
Evett Lawrence E (Ethel), candler, h 4675 Holly blvd.
Evison Saml (Ella B), painter 1610 University av.
Evje Josephine, lndrs, r 1546 C.
Evje Knute L (Mabel C), mtrmn S D Elec Ry Co, h 4664 Texas, RFD 4, Bx 6-B.
Evje Theodore, gardener, r 1546 C.
Ewalt Chas (Sue Y), dept mgr Packard's Book Store, h 4043 Hamilton.
Ewalt Jessie R, r 1543, 7th.
Ewart Fred J, bkpr U S Grant Hotel.
Ewart Laura T (wid H E), r 3368, 2d.
Ewens Arthur (Ellen S), farmer, h 3115 Grape.
Ewer Jessie B (wid Senna), h 3710 Utah.
Ewing Harry C (Eva I), painter 844, 6th, h 527, 24th.
Ewing Harry E (Ople), asst San Joaquin Valley Exhibit Pan Cal Intl Expo, r Coronado.
Ewing Lida (wid Salathial), h 3918 School.
Ewy Carl R, clk Bishop & Company, r 1756 State.
Ewy Clara Mrs, h 1756 State.
Ewy Verna, clk, r 1756 State.
EXCELSIOR LAUNDRY CO, T J Browning sec and gen mgr, 1130-1140 Columbia.
Exchange Securities Co, J H Shreve mgr, real est 1025, 4th, rm 321.
EXPO WINE CO, distributors Anheuser-Busch, wholesale and retail liquor store 242 Broadway. (See page 63.)
EXPOSITION GROUNDS, Panama California International Exposition, Balboa Park.
Express Building 761, 6th.
Eyber Richd, brakemn Thompson Racing Coaster Pan Cal Intl Expo, r 1515 Front.
Eychaner John E (Della), h 1755 Ft Stockton dr.
Eyles Henry A (Blanche), pianomkr, h 4102, 1st.
Eyraud Ida E, ironer French Lndy, r 3217 L.
Eyster Leo, r 868 Union.
Ezquerro Gregoria C (Ysabel), barber, h 555, 14th.
Ezra Estella, waiter Martin Zitoun Pan Cal Intl Expo, r 1414, 5th.
Ezra Esther Mrs, r 1414, 5th.
Ezra John, waiter Martin Zitourn Pan Cal Intl Expo, r 1414, 5th.

Art Crafts Wall Paper & Paint Co.
CONTRACTORS
Wall Paper, Paints, Oils, VARNISHES, ETC.
SPECIFICATIONS, DESIGNS IN COLOR SCHEMES AND ESTIMATES FURNISHED
Main 1316
1224 Fourth St., San Diego, Cal.

If it's building material you want, see **THE DIXIE LUMBER AND SUPPLY CO.**
WE SELL EVERYTHING TO BUILD ANYTHING
BOTH PHONES UNIVERSITY AVE. AND OHIO ST.

F

Faber Elizabeth (wid Emil), h 2004 C.
Faber Geo B, soda dispenser Owl Drug Co, r 2004 C.
Faber Guido H (Chrissey), gro 5004 Newport av, h 4985 Santa Monica av, Ocean Beach.
Fabien Nellie M, steno, r 1044, 22d.
Fabien Vivian M, milliner Ballard & Brockett, r 1044, 22d.
Fabisak J F, mtrmn S D Elec Ry Co, r 421, 9th.
Facci Domenico (Louisa), h rear 1970 Irving av.
Fackelman Henry, r 321 Robinson av.
Fackelman Herman C (Pomeroy & Fackelman), h 321 Robinson av.
Faddis John P, clk S D Ice & C S Co, r 340, 12th.
Faddis Minnie E (wid P C), h 340, 12th.
Fadley Fred W, batterymn J S La Sha, r Y M C A.
Fafty Trudie M, steno Gillmore & Co, r Ocean Beach.
Fagen Jas, solr, r 108 F.
Fager Frank (Emma K), h 2249 Woolman av.
Fager Ruth V, packer Showley Bros, r 3080 I.
Fager Victor (Hannah), bead vulcanizer Savage Tire Co, h 3080 I.
Fagerberg Arthur, janitor County Hospital.
Fagg Fredk D (Ida A C), genl sec Y M C A, h 3127 Granada av.
Fagg Fredk D jr, student, r 3127 Granada.
Fahey Wm A, miner, r Y M C A.
Fahlen Maude E Mrs. lndrs Munger's Lndy, r 3775 Front.
Fahlen Oscar J, lab S D Cons G & E Co, r Encanto.
Fahlen W G, bartndr Bristol Cafe, h 818 Bway.
Fahrney Peter, lab County Hospital.
Failing Geo Q (Clara), h 1504 Monroe av.
Fair Chas B, mason, h 443, 15th.
Fair Clothing Co The, Benj Markalowitz pres, H P Levin v-pres, Harry Markovitz sec-treas, 636, 5th.
Fairbairn Geo D (Mary L), carp, h 1375 Fern.
Fairbanks Albt F, h 3796 Stockton av, E. S. D.
Fairbanks Eva M (wid D B), h 3815, 3d.
Fairbanks Jas W, longshoremn, r 639 E.
Fairbanks Marguerite F Mrs, phone opr, r 3963 Franklin av, RFD 3, Bx 44-Z.
Fairbanks Mary E, h 2476 A.
Fairbanks, Morse & Co, Chas L Kessler agt 121 Bway, rm 610.
Fairbrother Geo W (Ada M), printer Telegram Pub Co, r 2084 Logan av.
Fairchild Chas A, clk J A Corriere, h 1015 Hendricks av.
Fairchild-Gilmore-Wilton Co, F J Stanley supt, paving contrs 25, 14th.
Fairchild Harry, rancher, r 4066 Ibis.
Fairchild Isabelle S, h 4603 Coronado av, Ocean Beach.

Barney & Barney
Insurance
Bonds, Loans
Liability
Compensation
PACIFIC MUTUAL LIFE INS. CO.
E. P. RIECKER, Agt.
Scripps Bldg.
Rooms 207-209

Palace
Dry Cleaning and Hat Works
SUITS
Cleaned and Pressed
75c and 85c
HATS
Cleaned and Blocked
50c
Phones { Main 202 / Home 3106
920 Broadway
SAN DIEGO, CAL.

HOTEL YALE
LIVE WITH US IN COMFORT
IT'S AT FIRST AND F STS. PHONES--5310; HOME 4321

CALIFORNIA IRON WORKS INCORPORATED
PHONES, HOME 1336, SUNSET 1336
FOOT OF SEVENTH STREET, SAN DIEGO, CALIFORNIA
ENGINEERS, FOUNDERS, MACHINISTS
STRUCTURAL IRON AND STEEL CONTRACTORS
FREIGHT AND PASSENGER ELEVATORS

Hambly, Smith and Murphy
Hambly, Smith and Murphy
Hambly, Smith and Murphy
Hambly, Smith and Murphy
Funeral Directors
1570 4th
Tels M. 139
Home 1139

Fairchild Sarah J (wid Allen), r 1015 Hendricks av.
Fairchild Myrtle H, clk G H Becker, r 2209 Kearney av.
Faircloth Geo F, private S C Aviation School, North Island.
Fairfax Hall, fur rms 1543, 7th.
Fairfield Thos H, carp, r 813, 5th.
Fairman Edgar C, r 1753 Front.
Fairmount Apts, Mrs L L Shawver prop, 4143 University av, E. S. D.
Fairmount M E Church, Rev L G Spring pastor, 4055 Stockton av, E. S. D.
Fairmount Hall, Albt Poitras prop, e s Pauly av 2 n of University av, E. S. D.
Fairmount Water Co, John Z Martin supt, 4203 University av, E.S.D
Falahy Michael F, pres The Sanitary Lndy Co, h 1030, 26th.
Falck Dorothea (wid Fredk), r 208 W Fir.
Falck Henrietta, r 208 W Fir.
Falck Jens (Henrietta), h 208 W Fir.
Falconer, see also Kalkner and Faulkner.
Falconer Wm, h 109 F.
Falemante Estella, inmate County Hospital.
Fales Wm, civ engr, r 632 Flanders.
Falk Henry O (Stella), sec Scripps Institution, h La Jolla.
Falk J, lab S D Cons G & E Co, r 3521 Mentone.
Falk Lewis H, sporting editor S D Union, h 2029 Bway.
Falk Sten I, piano tuner Thearle Music Co, r Coronado.
Falkner see also Falconer and Faulkner.
Falkner Wm H (Mary), h 780 Prospect, La Jolla.
FALLBROOK GARAGE & MACHINE SHOP, Frank R Day prop agent for Ford Autos, Sampson Tractors, Fallbrook, Cal. (See adv Fallbrook sec.)
Fallis Guy W, chef A W Johnson, r 741 E.
Fallon Clarence M (Minnie T), timekpr, r 3628, 7th.
Fallon Danl, h 532½, 13th.
Fallon Mary Mrs, h 3802 Conklin av, E. S. D.
Fallos Jas, janitor, r 1055, 5th.
FAMILY LIQUOR STORE, L C Young prop 802, 6th.
Fancher Emony (wid Martin), h 4841, 35th, RFD 2, Bx 89.
FANNING FRED (Lillian), prop Fanning's Stables 1265, 6th, h same.
Fanning Richd H (Mizpah L), electr Radio Sta, h Roseville, Pt Loma.
FANNING'S STABLES, Fred Fanning prop 1265, 6th.
Fantomas T, waiter U S Grant Hotel.
Fanton Margt B (wid L F), h 4576 Park blvd.
Fanton Roland H, student, r 4576 Park blvd.
Fantoni G, laces, h 1373 C.
Faran Fredk (Pauline), lab, h 3296 I.
Faran Maybelle (wid H J), r 132, 25th.
Farber Floyd J (Elva), h 1010, 16th.

T. H. SHORE AND STAFF
Advertising
Planned
Written
Placed
Spreckels Bldg
MAIN 320

Fintzelberg & Steinmetz
RENTS COLLECTED, PROPERTY MANAGED
759 SIXTH STREET, Express Block Sunset Main 829. Home 1329

H. A. CAMERON CO. INSURANCE BONDS
THE OFFICE OF EFFICIENCY UNION BUILDING
PHONES--MAIN 4953 HOME 1788

Fardelius Mabel J, tchr, h 3044 India.
Fares Antoon (Helen), gro and meats 270, 16th.
Fares Nasan (Sophia), gro 1639 Logan av, h 1637 same.
Farfan Roberto (Opal), h 2537 B.
Faris Jas M (Leonora), h 4213 Euclid av, E. S. D.
Faris Wm R (Gussie), baker, h 1441 F.
Farish Fredk G (Viola), h 1623 W Lewis.
Farish Wm (Glenna) (S D Produce Co), h 3422, 30th.
Farley Grace E, prin Loma Portal Sch, r 3330, 3d.
Farley Jos M (Cath), lab S D Cons G & E Co, h 1635, 6th.
Farley Robt W, electr U S Naval Radio Sta, Pt Loma.
Farlow Mark J (Madeline), prop Auto Sheet Metal Wks, h 1021 S Evans.
Farmer Albt C (Lida), slsmn P A Nauman Co, h 1768 Meade av.
Farmer Bernard F, boxmkr J E Neeb Box Co, r 131, 15th.
Farmer Chester G, bicycle repr 1320 Market.
Farmer Robt, confy 935 Market.
Farnham Agnes K, r 518 W Date.
Farnham Ammi M, artist 3231, 4th.
Farnham Ella J, r 3231, 4th.
Farnham Herbt H (Alice C), dentist 520 E, rm 707, h 3229, 4th.
Farnsworth Clara O, clk Holzwasser (Inc), r 2017, 1st.
Farnsworth Earl F, teller S D Savings Bank, r 1280, 12th.
Farnsworth Elbert H (Sarah), clk Mrs E H Custer, h 3454 Cabrillo, E. S. D.
Farnsworth Kuzia S (wid Geo), r 1552, 6th.
Farnsworth Millard A (Grace), engr, h 3586 Louisiana pl.
Farnsworth Rachel D (wid R N), r 3670 Arizona.
Farnsworth Ward J, engr, r 1159, 6th.
Farnum H P, r 1121 E.
Farr Apts, Mrs Dorothy Farr prop 1031 University av.
Farr Chas L (Jeanette), mtrmn S D Elec Ry Co, h 438 Sicard.
Farr Dorothy Mrs, prop Farr Apts, h 1031 University av.
Farr E Wilson (Elizabeth G), mgr Maya Film Co, h 4361 Hermosa Way.
Farr Harry R, mach, r 3094 M.
Farr Jas (Dorothy), gro 1029 University av, h 1031 same.
Farr Merritt S (Clara H), h 3094 M.
Farr Sumter W, lab, h 1317 India.
Farrand Carlos (Eula P), clk Mrs E P Farrand, h 3938 Arizona.
Farrand Eula P Mrs, 2n hd gds 329 West E, h 3938 Arizona.
Farrand Effie, r 2150, 1st.
Farrar Eugene (Susan C), h 1823 Whitman, North San Diego.
Farrar Fred, cook Golden Lion Tavern and Grill, r 1118 Front.
Farrar Gilbert W (Mary E), gro 2551 University av, h same.
Farrar Laura (wid L E), nurse 4065 Iowa.
Farrar Milton E (Lulu), boat bldr S D Marine Const Co, h 3360, 31st.
Farrell Albt (Yuba), plaster, r 1224 Front.

ÆTNA
Life, Accident, Etc.
G.et
A.etna-ized
BY
GIST
INSURANCE
SERVICE
GILMAN A. GIST
202 Owl Bldg.
MAIN 188

Information Bureau
International Theosophical Headquarters
Point Loma California
330 Broadway
U. S. Grant Hotel Bldg.
Near Entrance

CANDIES LIGHT LUNCHES
KEMP'S SODAS
209-211 BROADWAY

CARMICHAEL & McMAHON CO.
THIRD AND ASH STS. UNDERTAKERS MAIN 5501 HOME 4604

An Accident is not Always a Disaster
If you have first insured your income with
NEAL & HOME
625 E St.

P. M. DAIRY ASS'N
Manufacturers and Distributors of
Purity Dairy Products
—
COTTAGE CHEESE
ICE CREAM
BUTTER
CREAM
MILK
KEFIR
12th & K Sts.
Phones
HOME 2034
SUNSET 3311

Farrell Della C, nurse Agnew Sanitarium.
Farrell Edwd (Marie), h 3749 Cottonwood.
Farrell Edwd J, pres Bay View Social Club, h 3749 Cottonwood.
Farrell Ernest, lab, r 638, 3d.
Farrell G Winfield, painter, r 527, 9th.
Farrell Mazie, student State Normal Sch, r 4660 North av.
Farrell Patk, gardener, h 4981 Newport av, Ocean Beach.
Farrell Peter A (Anna F), bldg contr 1919 Irving av.
Farrell W J, boat bldr S D Marine Const Co.
Farrens Wm S (S M), cook Barbour's Confy Co, r 1147, 15th.
Farrier Frank, butcher C S Hardy.
Farringer Wm H (Ella A), engr, h 920 C.
Farrington Alice J (wid C C), r 4319 Avalon dr.
Farrington Geo L (Bertha), carp, h 4688 Del Monte, Ocean Beach.
Farrington Hilma (wid F C), h 2845 National av.
Farris Robt H (Connolier), porter Frevert-Bledsoe Furn Co, h 1315 K.
Farrish Wm (Glenna M), emp S D Glazed Cement Pipe Co, h 3422, 30th.
Farwell Chas L (Anna G), sergt police, h 4236 Cleveland av.
Farwell Chas W (Clara B), h 2463 Dulzura.
Farwell Frank C, slsmn Western Metal Supply Co, r Y M C A.
Farwell Geo S (Emma), bkpr, h 3678 Wabash av, E. S. D.
Farwell Gertrude C, student State Normal Sch, r 4236 Cleveland av.
Farwell Marguerite L, r 2463 Dulzura av.
Farwell M Grace, r 2463 Dulzura av.
Farwell Richd S, clk Merchants Natl Bank, r 2463 Dulzura av.
Fasano Frank (Dorothy) (Kanagy & Fasano), h 1644, 6th.
Fassett Chas S (Louise M), h 515, 25th.
Fassett Clara, tchr, r 2241, 4th.
Fassett Earl W, elec engr, h 2241, 4th.
Fastlaben Carrie, r 238 Bway.
Fastlaben Chas F, student, r 1672 Union.
Fastlaben Chas J (Emma P), gro 1762 State, h 1672 Union.
Fastlaben Mary, prop The Burnap, h 238 Bway.
Fatjo L M, concession Foreign & Domestic Ind Bldg Pan Cal Intl Expo, r Santa Clara.
Faubion Jesse W (Eola E), painter, h 2441 K.
Faucett Thos J, miner, r 430 B.
Fauchier Jessie, dressmkr, r 3761 Arnold.
Faude Fredk M (Anne E), asst mgr Cuyamaca Water Co, h 3685, 3d.
Faulk Margt D (wid Marcus D), h 1932 Bancroft.
Faulkner see also Falconer and Falkner.
Faulkner Jos (Jennie), mgr Salvation Army Ind Dept, h 1320 A.
Faulkner Jos M (Elizabeth), carp, h 3541 Highland av, E. S. D.
Faulkner Madie B (wid F E), r 2241 Columbia.
Faulkner Orval W (Laura), core clnr Savage Tire Co, r 3024 Hawthorn.

Hotel Churchill EUROPEAN
100 OUTSIDE ROOMS, 50 WITH BATH
O. L. CHURCHILL, OWNER ED. ALLEN, MGR. 9TH AND C

CHAS. F. O'NEALL
966 6TH ST. Phones: Home 3590, Main 252
LOANS
REAL ESTATE
FIRE INSURANCE

Faulkner Sarah A (wid Archibald), r 3755, 6th.
Faulkner Wm J (Minnie), candymkr W C Topping, h 846, 11th.
Fauquier Alfd (Minnie), tmstr S D Lmbr Co, h 3125 Webster.
Fauquier Gilbert, pressmn, r 3125 Webster av.
Faurote Edwin, inmate County Hospital.
Faust Frank H (Catherine A), bakery 3720 McKinley av, R F D 4, Bx 176-C.
Faust Frank M, driver F H Faust, r 3720 McKinley av, RFD 4, Bx 176-C.
Faust Peter (Ella), clk Kuhlken & Weber, r Chula Vista.
Faust Soloman B (Mary), h 542, 31st.
Faust Wm H (Lillian N), pipe ftr S D Cons G & E Co, h 123, 24th.
Favel Chas, busmn Pullman Cafeteria, r 1117, 13th.
Favel Frank P, slsmn Nearpass Seed Store, r 841, 5th.
Favel Ruth E, packer Showley Bros, r 1117, 13th.
Favell Anna L, nurse Agnew Sanitarium.
Favio Victor, chef Cristobal Cafe Pan Cal Intl Expo.
Favorite Marion W (Sadie), auto livery, h 1072 Essex.
Favorite Ralph, messgr Eagle Drug Co, r 1072 Essex.
Favro Ferdinand (Emma), lab, h 2919 G.
Faxon Phoebe L Mrs, r 925, 26th.
Fay Alice M (wid W A), h 840 Ash.
Fay Arline R, r 840 Ash.
Fay Carl (Minnie E), farmer, h 3184 Newton av.
Fay Chas W, hlpr Hercules Powder Co, r 412 W Beech.
Fay Emma E (wid Chas), h 2681 L.
Fay Fred A (Viola), bakery 7872 Girard av, La Jolla, h 7481 Fay, La Jolla.
FAY HERBERT R (Maybelle I), member Common Council City of San Diego, supt water dept, City Hall, h 3709 Utah.
Fay John (Helen C), h 2241 Woolman av.
Fay John (Lena), lab, h 3340 Menlo, E. S. D.
Fay Jos W, r 1654, 3d.
Fay Mattie Mrs, pres S D Humanitarian Society, r Ocean Beach.
Fay Maude M, r 840 Ash.
Fay Miles E (Rose), baker F A Fay, h 7874 Girard av, La Jolla.
Fay Sherlock A, slsmn Stephens & Co, r 840 Ash.
Fay Viola E (wid J W), r 706, 21st.
Fayle A N, clk Hotel Botsford, r 1048, 6th.
Fearn Alice (Fearn Sisters), r 935 Bway.
Fearn H Katherine (Fearn Sisters), r 935 Bway.
Fearn Sisters (Alice and H Katherine), concession Foreign & Domestic Ind Bldg Pan Cal Intl Expo.
Fearnstrom Enoch, deckhd S D & Coronado Ferry Co, r Coronado.
Featheringill Walter, embalmer Johnson-Saum Co, r 1408, 4th.
Fecci Domingo (Louisa), h rear 1970 Irving av.
FEDERAL BUILDING, s s West F bet Union and State.

IRWIN & CO.
HAY, GRAIN
FLOUR,
MILL FEEDS,
POULTRY
FEEDS,
GRAIN BAGS,
WOOL BAGS,
SACK
TWINE,
COAL
Main office
FOURTH AND K
PHONES:
MAIN 440
HOME 1440

GEO. E. BRIDGEFORD
GENERAL INSURANCE
PHONES, HOME 2634
MAIN 2530
303 Southern Title Bldg.

KETTNER & SALMONS
The Insurance Men
Pacific 244
Home 1344
WRITE Life Fire Burglary
Health Bonds Automobiles
Accident Liability Plate Glass
Southern Title Building

Hartwell Electric Co.
955 SIXTH STREET
Designers and Manufacturers
ARTISTIC
ELECTRIC FIXTURES

Johnson-Saum Company
FUNERAL DIRECTORS
✢
LADY ASSISTANT
✢
N. W. Cor. Fourth & Ash
✢
TELEPHONES
SUNSET, MAIN 158
HOME 1158

FEDERAL BUILDING CO, C K Voorhees sec and mgr, owners of American National Bank Bldg, 1007, 5th, office rm 303. (See page 18.)
Federal Fisheries, J S Hawley mgr, ft of Beardsley.
FEDERAL EMPLOYMENT BUREAU, C L Keep insp in charge, 221 Federal Bldg.
FEDERAL INSURANCE CO (New York), John Burnham & Co agents, 212 Timken Bldg, 861, 6th.
FEDERAL PHARMACY, R B Bagnall mgr, F se cor Union.
Federal Telegraph Co, A F Krenke local mgr, roof U S Grant Hotel.
Federation of State Societies, Miss J B Cooper sec, Miss A I Dolpr asst sec, 107 Bway.
Federation The (monthly), J O Martin pub, 107 Bway.
Federlin Nora, nurse 1468, 1st.
Feely Duncan (Minnie D), lndy 627, 16th.
Feeny John H, slsmn Arey-Jones Co, r 2031 State.
Feeny Mary A (wid J P), h 2031 State.
Fegan Amelia (wid E L), h 4194 Falcon.
Fegan Mary C (wid F M) (S D Planing Mill), h 1258 Silverado, La Jolla.
Fegan Nora E, r 4194 Falcon.
Fegan Roland C, millmn S D Planing Mill, r 4194 Falcon.
Feger Frank, tailor Milton Tailors, r 1414 Front.
Fegley Chas S, tailor Abraham Miller.
Fehlmann Henry jr (Amelia B), h 2470 A.
Fehlmann Herman (Grace), gardener, 4435 Monte Vista, E. S. D., RFD 1, Bx 169-J.
Feigel Edith E, steno Market St Realty Co, r 1540, 29th.
Feinberg Max (Sadie), ladies' tailor 819 Bway, h 1024 A.
Feinstein Louis W (Lena W), lab Bishop & Company, h 1967 State.
Felber Alex P (Rose), brklyr, h East nw cor Woolman av, South Chollas Valley, RFD 3, Bx 89-B.
Felch Sarah F (wid H H), h 344 Grape.
Felger Conrad (Ida F), h 4052 Albatross.
Felger Vincent H, lab, r 4052 Albatross.
Feliepe Jennie, lndrs Electric Lndy.
Felix Dario (Sophia), lab, h 420 West B.
Felix Edwd L, h 728, 1st.
Fell Aurelius L (Minnie L), h 4020 Georgia.
Fell Edwd D (Lillian), insp, h 2938 A.
Fell Margaret L, tel opr U S Grant Hotel, r 2958 A.
Fellowes Alfd E, hlpr S D Cons G & E Co, r 3563 Conklin av, E. S. D.
Fellows Bert L (Idilla), collr Security Coml & Sav Bank, h 2409 K.
Fellows Geo R (May), lab, r 1141, 7th.
Fellows Jennie, dom 1065, 12th.
Fellows Leonard B, asst H R Fitch, r 2409 K.
Fellows Leonora A, student, r 2409 K.
Fellows Lester C (Caroline), with The Marston Company, h 1335 A.

Naylor Gem Co.
Jewelers
Miners and Cutters of Precious Stones
We have our own mines of Tourmaline, Beryl, Turquois, Hyacinth and Garnet
330 Broadway
U. S. Grant Hotel

P. W. LAUREEN
1026 4th Street, U. S. Grant Hotel
TAILOR AND IMPORTER

V. WANKOWSKI & CO., INC.
V. WANKOWSKI, PRESIDENT W. McCLELLAND, VICE PRES. & SECY.
Loans, Real Estate, Insurance, Surety Bonds. PHONES: Main 2029 Home 1315 341-342-343 Spreckels Theatre Bldg.

Fellows May, clk G E Traub, r 1141, 7th.
Fellows Wm H (Eva), mach, h 1002 I.
Fels Anna M (wid A H), nurse, h 1039 Hendricks av.
Fels Erma C, r 1039 Hendricks av.
Felsenthal Mathilda (wid Aug), r 929 India.
Felt Edwd (Frances E), baker, h 3621 Stockton av, E. S. D.
Felt Grady, auto opr, h 829, 11th.
Felt Lee W, archt, r 2436 G.
Felty L S Mrs, with The Marston Company, r 1740, 3d.
Femrikoh Fred jr (Lorena A), clk, h 1028 S Evans.
Fender Frank E (Mary L), h 2084 National av.
Fenk John W, washer Pt Loma Lndy, h Roseville, Pt Loma.
Fenn Albt W (Lillian D), lino opr S D Sun, h 4147 Sisson, E. S. D.
Fenn Caroline B(wid Wm M), r 665, 7th.
Fenn Catherine D (wid Chas M), h 665, 7th.
Fenn J Tyler, r 4147 Sisson av, E. S. D.
Fenn Lewis M, student, r 4147 Sisson av, E. S. D.
Fennelle Geo, musician, r 923 I.
Fennikoh Fred (Caroline), gro 2101 Logan av.
Fennikoh John A, solr Fred Fennikoh, r 2101 Logan av.
Fennikoh Rose L, clk Fred Fennikoh, r 2101 Logan av.
Fenstermaker Abraham (Emma E), head miller Globe Grain & Milling Co, h 1530 State.
Fenton Clarence W, tmster Klauber Wangenheim Co, r rear 4049 Georgia.
Fenton Clark A (Hattie A), clk Hamilton's, h rear 4049 Georgia.
Fenton Frank, steward, r 533 Bway.
Fenton Henry G (Emily B), pres Fenton-Sumption-Barnes Co and grading contr 1025, 4th, rm 204, r Coronado.
Fenton Laura E, manual training asst city schools, r Coronado.
FENTON-SUMPTION-BARNES CO, H G Fenton pres, T L Barnes v-pres, H W Sumption sec-treas, sand, rock and gravel, office and yards 168, 10th.
Fenwick Malcolm C (Fannie B), missionary, h 3750 Chamoune, E. S. D.
Feran Jacobo, r 1245 J.
Feran Josefa, h 1245 J.
Feran Loida, r 1245 J.
Ferbitz Faith, student State Normal Sch, r Santee.
Ferdinand Jos (Mina), slsmn, h 935 Bway.
Ferdon Monroe (Ona), h 4091 Front.
Ferguson Albt, h 2242, 4th.
Ferguson Benj F (Mary C), carp, h 3026, 29th.
Ferguson Benj G, printer, r 1229, 8th.
Ferguson Chas M (Effie), trackmn, h 3545 Florence.
Ferguson Chas W (Ola B), supt P O Sta B, h 3864 Woolman.
Ferguson Donald K, student, r 2612, 5th.
Ferguson Emma L (wid F J), h 3257 L.
Ferguson Fidella W (Elizabeth E), printer S D Union, h 915, 21st.

MUEHLEISEN TENT AND AWNING CO.
Manufacturers of
Tents Awnings and Covers
Flags, Sails and Camp Furniture
753-755 Fourth Street
Both Phones

HOME 4127
MAIN 4697
A. H. Jedlick Co.
Exclusive Ladies' Tailors
1131 6th St.
SAN DIEGO
CAL.

IT'S OUR BUSINESS TO MIND YOUR BUSINESS
919 SIXTH STREET SAN DIEGO MASTEN & KENDALL RENTALS INSURANCE
REFERENCE: ANY BANK OR TRUST COMPANY PLACE THE MANAGEMENT OF YOUR PROPERTY IN OUR CARE

The Underground Geography of San Diego is no pipe dream to
R. G. TREFZGER THE HEIGHTS PLUMBER 1405 University Ave. He is a pioneer and knows the lay of the pipe and can save you money
TELEPHONES HILLCREST 368, HOME 9426

NEARPASS' SEED STORE
The LEADING SEED HOUSE IN SAN DIEGO—Established 1897
Agents for CYPHERS Incubators
BOTH PHONES
522 SIXTH STREET

GASOLINE OILS REPAIRING Accessories
Golden State Garage
D. K. Griffith 6th & I
Phones M. 1802 Home 1850

Ferguson Frank J, lab, r 3257 L.
Ferguson Helen F (wid J H), h 605, 13th.
Ferguson Howard V (Myrtle), cook A H Morris, r 1630, 2d.
Ferguson H Lee, lab City Operating Dept, r 2036 Woolman av.
Ferguson H P Mrs, h 950, 14th.
Ferguson Jas M (Hattie M), treas Betterway Products Co, h 2176 Garnet av, Pacific Beach.
Ferguson J Buell (Della F), h 2612, 5th.
Ferguson Lynn A (Maud) (Ferguson & McDonald), h 4036 Utah.
Ferguson Mary Mrs, h 2036 Woolman av.
Ferguson Mary Mrs, cook, h 728, 14th.
Ferguson Saml E (Edith), storekpr Pac T & T Co, h 1705 Dale.
Ferguson Wm I J (Laura E), floormn Klauber Wangenheim Co, h 4722, 36th, RFD 2, Bx 91-H.
Ferguson & McDonald (L A Ferguson, P D McDonald), engravers 432 F, rm 546.
Fern Albt J (Dora F), chief quartermaster U S N, r 2429 Columbia.
Fern Apts, Wm Overholser prop 3264, 4th.
Fernald Jos H (Pearl J), electr Pac T & T Co, h 1155, 21st.
Fernald Thos C, inmate County Hospital.
Fernandez Acension, r 2217 Atlantic.
Fernandez Della, r 1740 Main.
Fernandez G E, language tchr 108 F.
Fernandez Louis (Frances), h 560, 14th.
Fernandez Louis, waiter, r 665, 11th.
Fernandez Manuel (Roseland), fishermn, h La Playa, Pt Loma.
Fernando Jose, r 1055, 5th.
Fernbrook The, Mrs Anna Stien, fur rms 520, 6th.
Fernholm Per, tchr Raja Yoga College, r Pt Loma Homestead.
Fernsell Chas (Sarah E), distiller S D A-1 Oil Refinery, h Lemon Garden Acres, RFD 3, Bx 95-G.
Fernsell Marie, milliner, r Lemon Garden Acres, RFD 3, Bx 95-G.
Ferraresi Aleardo (Natalina), prop Southern California Wine Co, h 446, 13th.
Ferrarsi Matilde, ironer Daacon & Duggan, r 644, 12th.
Ferreira Al (Pansy E), auto opr, r 1262, 1st.
Ferreira Pansy E Mrs, clk City Public Market, r 1262, 1st.
Ferrell E Mrs, janitor Spreckels Bldg.
Ferrer Josephine, cigar stripper, r 1127 Union.
Ferrer Louis (Mary), rancher, h Mission Valley.
Ferretto Anthony, waiter, r 526 West E.
Ferretto Gus, waiter Louis Ferretto, r 526 West E.
Ferretto Louis (Mary F), rest 629 W Bway, h 924 India.
Ferrill John B, mtrmn S D Elec Ry Co, r 664, 12th.
Ferrin Holman B, asst sec Y M C A.
Ferringer Wm H (Ella), eng, h 920 C.
Ferrino Jos (Kath), lab, h 832 State.
Ferris Alda M (Norine) (Ferris & Ferris), h 106 Thorn.
Ferris Block, University av se cor Pauly av, E. S. D.

The San Diego Union

W. F. LUDINGTON CO. GENERAL INSURANCE AND SURETY BONDS MARINE INSURANCE
234-235 SPRECKELS BLDG.

Ferris Carl I (Mary C) (Ferris & Ferris), h 240 Quince.
Ferris Claire E (Hazel H) (Ferris & Ferris), h 1336 Dale.
Ferris David N, painter, r 1212, 10th.
Ferris Edmond (Addie C), h 2711 B.
Ferris Edwin, r 2120 K.
Ferris Egbert F (Almeda), farmer, h 4626 Edgeware rd, RFD 2, Bx 323-A.
Ferris Elizabeth C, r 1212, 10th.
Ferris Frances, mach opr J A Selditz, r 1763, 3d.
Ferris Frances C (Marietta), cashr City Operating Dept, h 1491 Russ blvd.
Ferris Hazel F, with The Marston Company, r 4626 Edgeware rd, RFD 2, Bx 323-A.
Ferris Iris M, with The Marston Company, r 1212, 10th.
Ferris Irva M, proof reader, r 2711 B.
Ferris Martha L (wid Geo W), r 1336 Dale.
Ferris Martha M Mrs, asst postmaster East San Diego, h 3737 Highland av, E. S. D.
Ferris Melissa (wid Reed), r 4478 North av.
FERRIS THOMAS B (Martha M), postmaster East San Diego, h 3737 Highland av, E. S. D.
Ferris Vera E, r 2711 B.
FERRIS & FERRIS (A M, C I and C E), drugs 503, 5th, cor Market
Ferry Clara W, r 4204 Randolph.
Ferry Douglas H (Eudora B) (Ferry-Hale-Martin Publicity Service), h 1319 W Lewis.
Ferry-Hale-Martin Publicity Service (D H Ferry, Stanley Hale, E E Martin, 1025, 4th, rm 210.
Ferry Harry A, h 3079 Redwood.
FERRY JOHN H (Clara S), County Recorder, Court House, h 4204 Randolph.
Ferry Mary H, r 4204 Randolph.
Ferry Susan A (wid Chas H), h 3079 Redwood.
Ferry W Howard (Kathleen W), Chief Dep Co Recorder, h 1735 Dale.
Feryan Bartholomew (Olive), baker, h 434 W Cedar.
Feryan Frances O, clk Strahlmann-Mayer Drug Co, r 434 W Cedar.
Feryan Herman, bellmn, r 434 W Cedar.
Fesenfeld Dominga Mrs, housekpr 2230 Albatross.
Fesenfeld Herman (Mary), h 2230 Albatross.
Fess System Co (Inc), W W Soule dist mgr, oil burners 132 B.
Fessenden Viola P (wid T F), r 3204 Dale.
Fesser Edwd F (Ethel), prop Alhambria Cafeteria 20 Isthmus Pan Cal Intl Expo, h 1205, 12th.
Fest Herman P, engraver Cal Stamp Co, r 1767, 2d.
Fest Margt L, hairdresser, r 2102 La Jolla av.
Festing Emma E (wid Henry), h 4628 Georgia.
Festing Henry W, r 4628 Georgia.
Fetterly Lena F, dom 3628, 5th.

SAN DIEGO TILE & WOODSTONE CO.
Display Rooms, Office and Warehouse: 758 FRONT ST. MAIN 4871
CONTRACTORS AND JOBBERS IN ALL KINDS OF FLOOR, WALL AND MANTEL TILE
EXCLUSIVE AGENTS FOR WOODSTONE IN SAN DIEGO AND IMPERIAL COUNTIES

4% MAKE YOUR SAVINGS MULTIPLY BY DEPOSITING WITH
SOUTHERN TRUST AND SAVINGS BANK
4% ON TERM DEPOSITS 3% ON ORDINARY

PACIFIC PHONE MAIN 2728
VREELAND & EVERTS
703 AMERICAN NAT. BANK BLDG.
PUBLIC ACCOUNTANTS

J. C. Packard
BOOK STORE and PRINT SHOP
CIRCULATING LIBRARY
831 SIXTH ST.

Fetterly Sophia (wid Nathan), h 2858 Logan av.
Fetty Myrta A (The New Stratford Hotel), r 1362, 3d.
Fetty Susan A (wid Wm), r 1362, 3d.
Feustel Albin E (Ida), bartndr Golden Lion Tavern and Grill, h 843, 13th.
Feustel Clara H, steno C P Pritchard, r 4625 Kansas.
Feustel Emily E, r 4625 Kansas.
Feustel Ernest F, musician, h 4625 Kansas.
Fevoaren J, r Golden West Hotel.
Fiala Thos, lab City Operating Dept, r Midway blvd.
Fick Axel, purch agt Pt Loma Homestead.
Fick Edwd V (Kate L), r 4367 Park blvd.
Fick Kate L Mrs, official Court Reporter Court House, r 4367 Park blvd.
Fick Tillie L, r 745 Robinson av.
Fickas Fred (Angela), prop San Diego Granite Wks, h 2211 M.
Fickle Eva, phone opr, r 3179 Newton av.
Fidel Matilda (wid Jose), h Ampudia se cor Congress, Old Town.
Fidel Tona, r Mrs Matilda Fidel.
FIDELITY PHENIX FIRE INSURANCE CO OF N Y, Mikels & Bradbury agts, 958, 7th.
FIDELITY SAVINGS & LOAN ASSN (Los Angeles), S W Grier agt 102-104 Broadway.
FIDELITY & CASUALTY CO OF NEW YORK, W F Ludington Co general agents 234 Spreckels Bldg, 121 Broadway.
FIDELITY & DEPOSIT CO OF MARYLAND, Barney & Barney agents 207-209 Scripps Bldg 525 C.
Fidler Madelyn, r 1340, 30th.
Fidler Waldo C, loans 964, 5th, rm 228, h 1340, 30th.
Fiedler Lena, clk Thomas & Hallstrom, r 829 Bway.
Fiegel Geo H, shoemkr 3006 M.
Fieger Geo W (Theresa E), clk P O, h 4669, 39th, RFD 2, Bx 98-D.
Field Benton H, lab Park Dept, r 3015 California.
Field Carl S (Claudine H), cashr Standard Oil Co, h 1429 Pennsylvania av.
Field Clyde L, surveyor, r 1859 Julian av.
Field Edward C (Mary), hdw 670, 6th, h 950, 11th.
Field Estella G, tchr, r 950, 11th.
Field Forrest L (Irene V), clk Eagle Drug Co, h 940 S 26th.
Field Frank A, with The Marston Company, r 1702 Guy.
Field Geo H (Josephine E), janitor Lowell Sch, h 1859 Julian av.
Field Herbt D (Alice E), mgr H D Field Safe Co (Inc), h 3026 Date.
Field Hollis, firemn S D Fire Dept, r 1859 Julian av.
FIELD H D SAFE CO INC, safes, vault doors, deposit boxes, filing cabinets and systems, bank fixtures, desks, rolling steel doors and shutters, 913-915, 7th.
Field Jos E (Maude E), janitor Pac T & T Co, h 4265 Maryland av.
Field Lewis H, marker Bay City Towel & Linen Supply Co, r 3015 California.

MISSION WINE CO.
AGENTS

WIELAND BEER
DELICATESSEN
FAMILY TRADE A SPECIALTY
1166-1172, 5th
PHONES
Home 1367-1267
Main 367-3343
NO BAR

PARADISE VALLEY SANITARIUM
NATIONAL CITY, CAL.

Willard STORAGE BATTERY L-B-A TRADE MARK REGISTERED
J. Stanley La Sha IGNITION STATION
Willard STORAGE BATTERY L-B-A TRADE MARK REGISTERED
1251-57 FOURTH ST. MAIN 693

Field Marshall W, with The Boston Store, r 3015 California.
Field Myrtle E, asst tchr Sherman Sch, r 1859 Julian av.
Field Paul H, student, r 1859 Julian av.
Field Roy (Elena), lab City Operating Dept, h 2217 Atlantic.
Field Ruth M, r 950, 11th.
Field Walter M (May A), life guard, h 4755 Pescadero, Ocean Beach.
Field Walter S (Georgia), sub foremn Park Dept, h 3015 California.
Fields Ada W, with The Marston Company, r 1242, 17th.
Fields Hattie J, h 611, 5th, rm 5.
Fierman Christine (wid Henry), h 4494 North av.
Fierro Cantilecia Mrs, h 932 Front.
Fierro Louisa, r 932 Front.
Fierro Rudolph, cook H S Harlem, r 932 Front.
Fifer Alta L, lndywkr Excelsior Lndy, r 4465, 35th.
Fifer Geo (Anna), barnmn C S Hardy, h 1349, 4th.
Fifer Leonard M (Margt), insulater Hercules Powder Co, r 944 State.
Fifer Wm (Etta C), driver Rapid Transfer Van & Storage Co, h 128 Hensley.
Fifield Jasper E (Anna), bldg insp City Operating Dept, h 2866 E.
Fifth Avenue The, Mrs Louise Coon prop, fur rms 1248, 5th.
Figone Aug L, asst Pac Coast Syrup Co Exhibit Pan Cal Intl Expo, r 1345, 5th.
Figueroa Max R (Frances), butcher C S Hardy, h 2415 Moore, Old Town.
Filbet John B (Inez), h 3145 Weeds av, North San Diego.
File Mason L, clk Pt Loma Homestead.
Filippi Battista, bartndr E Daneri & Son, r 43, 18th.
Filippi Bros (John and Jos), rest 428 I.
Filippi Frank, hlpr Filippi Bros, r 1104 K.
Filippi John (Filippi Bros), h 1104 K.
Filippi Jos (Filippi Bros), r 43, 18th.
Filippo Lessa, bootblk B sw cor 5th.
Filkin Flora B, r 2460 B.
Fillman Oliver, r 1473 F.
Fillmore Millard N (Anna), auctioneer, h 4058 Cherokee av, E. S. D.
Filson Albt S (Emma), music tchr 2462 K.
Filson Maxwell F (Bessie E), mtrmn S D Elec Ry Co, h 2413 L.
Final Chelsie, student Kelsey-Jenney Coml Coll, r 2295 Whitman.
Final H D, h 2295 Whitman.
FINANCE DEPARTMENT PURCHASING BUREAU, G ne cor 3d.
Finch Burtus S, clk P O, h 4132 Vermont.
Finch Charlotte J (wid J Q), h 1621, 29th.
Finch C H, carp, r 1480 Market.
Finch John W, lab Park Dept, h 4137 Alabama.
Finch Jos C, tmstr Star Bldrs Supply Co, r 1473 F.
Finch Wm W, h 2163 Logan av.
Findel Aug C (Brazil), slsmn F W Bradley Co (Inc), h 1145 K.

LOUIS KIRSHBAUM
GRAND PRIZE 1899 FOR SUPERIOR TAILORING
HIGH GRADE LADIES' AND GENTS' TAILOR
PHONES { Main 1532 Home 4961
414 B STREET

The Thiel Detective Service Co.
F R. CLAYTON Manager
PHONE SUNSET MAIN 2350
Los Angeles Office, Suite 926 Washington Bldg.
PHONE HOME A 2844

LEIGHTON McMURTRIE
320 BROADWAY, U. S. GRANT HOTEL BUILDING
REAL ESTATE
INSURANCE
MORTGAGE LOANS

HOME 4328
PACIFIC 1478
ROOD-PETERS COMPANY
Real Estate and Loans
Bonds
Insurance
Workmen's Compensation
909 Seventh Street
San Diego, Cal.

Findel Brazil Mrs, rest 1145 K.
Findlay Raymond G (Minnie M), waiter, h 326 West A.
Findlay Vera G, maid 3060 Park av.
Findley A V Mrs, r Golden West Hotel.
Findley Jas W, clk, h 1280 Pennsylvania av.
Findley Jane, r 1280 Pennsylvania av.
Fineberg David, cigarmkr, r 108 F.
Finegan Sherwood Mrs, mgr Illinois Apts, h 505 W Grape.
Finell Andw T, acct 432 F, rm 435, r Encanto.
Fingal Hildur, lndywkr French Lndy, r 65, 22d.
Fingle Leonard (Anna), moulder Ort Iron Wks, h 65, 22d.
Fink Fletcher P (Elsie H), lino opr S D Sun, h 545, 24th.
Fink H, r Golden West Hotel.
Fink Jas A (Eunice), carp, h 4535 Hamilton, RFD 4, Bx 230-E.
Finkelstein Morris L (Sarah), tailor United Tailors.
Finkham Edith, student State Normal Sch, r 431 E.
Finley Albt, appr, r 1117, 19th.
Finley Alonzo A (Sophia), saloon 669, 5th, h 3670 Louisiana.
Finley Alva, appr, r 1117, 19th.
Finley Andw J (Margt J), h 3630, 3d.
Finn Fred D (Grace L), prin S D Night Sch, h 1912 Dale.
Finn Mary, dom 170 Laurel.
Finney Dora J, cashr Illusion Theatre, r 4456, 35th.
Finney Harold, student, r 4704 Del Monte, Ocean Beach.
Finney Lenys, student, r 4704 Del Monte, Ocean Beach.
Finney Sandford A, inmate County Hospital.
Finney Wm M (Allie V), lab, h 4465, 35th, RFD 4, Bx 149-B.
Finnigan Peter J (Anna), h 508, 10th.
Fint Renex (Edith), plumber, h 4834, 38th.
Fintzelberg Rosa (wid Theo), h 1956, 5th.
FINTZELBERG THEODORE (Rosa) (Fintzelberg & Steinmetz), h 1956, 5th. (Died March 31st, 1916.)
Fintzelberg Theo jr, student, r 1956, 5th.
Fintzelberg Wm, r 1956, 5th.
FINTZELBERG & STEINMETZ (Nicholas Steinmetz), real estate, insurance and loans 759, 6th. (See left bottom lines and page 55.)
Fiol Frank J, hlpr Mitchell's Cafeteria, r 545, 10th.
Fiorani Guiseppi (Felicina), cook Chas Cogo, h 832 State.
Fiorchi Simon, rancher, h Mission Valley.
Fiqua Harry L, slsmn Showley Bros, r 244 Sampson.
FIRE ALARM & POLICE TELEGRAPH DEPT, Louis Almgren jr supt, J W Collins asst supt, headquarters Station No 2, 10th and B.
FIRE ASSOCIATION OF PHILADELPHIA, Geo E Bridgeford agt 303 Southern Title Bldg, 948, 3d.
FIRE DEPARTMENT see City Fire Department, also miscellaneous information in front part of book.
FIREMEN'S FUND INSURANCE CO (San Francisco), Charles W Oesting agent 241-243 Spreckels Bldg 121 Broadway.

T. H. SHORE AND STAFF
Advertising
Planned
Written
Placed
Spreckels Bldg
MAIN 320

SOUTHERN CALIFORNIA MUSIC CO.
Pianos, Phonographs, Sheet Music and Musical Instruments. 630 C STREET, Between 6th and 7th

HEMSTOCK & DAVIS, FUNERAL DIRECTORS
1752 FOURTH ST. PHONES, MAIN 2634, HOME 1913

FIREMEN'S FUND INSURANCE CO of San Francisco, Leighton McMurtrie agent, 320 Broadway.
FIREMAN'S FUND INSURANCE CO (San Francisco), V Wankowski & Co (Inc), agents, 341-343 Spreckels Bldg 121 Broadway.
FIREMEN'S INSURANCE CO, Barney & Barney agents 207-209 Scripps Bldg, 525 C.
FIREMEN'S UNDERWRITERS AGENCY of Newark, E L Kendall agent, 602 Spreckels Bldg 121 Broadway.
Firfires Michl (Ethel M), mgr Oyster Loaf Cafe, h 3910 Eagle.
Firks Hyman (Fanny), livery 502 and 534, 9th, h 830, 12th.
Firks Louis (Fannie), hostler, h 537, 9th.
Firman Bobbie, entertainer, r 1035 E.
FIRMAN MARIE E, detective 701 American Bank Bldg, Los Angeles, Cal. (See classified Detective Agencies.)
First Advent Christian Church (not Seventh day), Rev Saml Forsey pastor 3704 Kansas.
First Baptist Church, Rev W H Geistweit pastor, 10th nw cor E.
First Baptist Church of Ocean Beach, Rev S G Adams pastor 1947 Defoe, Ocean Beach.
First Church of Christ (Scientist), Edwd Champion first reader, 2d sw cor Laurel.
First Church United Brethren in Christ, Rev H C Shaffer pastor, 3d se cor Robinson av, h 3775, 3d.
First Congregational Church, Rev W B Thorp pastor, 6th nw cor A.
First English Lutheran Church, Rev G H Hellerman pastor, w s 2d bet A and Ash.
First Friends Church, Mrs L P Townsend pastor, Market se cor 19th.
First German M E Church, See German M E Church.
First Methodist Episcopal Church, Rev R D Hollington Ph D pastor, C nw cor 9th.
First M E Church Social Service, Miss C M Paige asst supt 1141, 9th.
First National Bank Building 432 E.
FIRST NATIONAL BANK, ESCONDIDO, CAL, W H Baldridge pres, F D Hall vice-pres and cashier, Escondido. (See adv Escondido sec.)
FIRST NATIONAL BANK, OCEANSIDE, CAL, Jesse Newton pres, Robert Hale v-pres, Jas L Mathews cashr, L J Wickham asst cashr, Oceanside. (See adv Oceanside sec.)
FIRST NATIONAL BANK OF SAN DIEGO, D F Garrettson pres, Simon Levi v-pres, F J Belcher Jr cashier, W B Whitcomb asst cashier, R H Gunnis asst cashier, 5th nw cor E. (See page 10.)
First Presbyterian Church, Rev E F Hallenbeck pastor, n s Date bet 3d and 4th.
First Presbyterian Church La Jolla, Rev H Gough Birchby pastor, e s Draper nr Kline, La Jolla.
First Presbyterian Church Pacific Beach, Rev J W Millar pastor, Garnet sw cor Jewell, Pacific Beach.
First Spiritualist Temple, 1240, 7th.

Office Buildings
With their tenants see Pages 18-21

Office Buildings
With their tenants see Pages 18-21

California Hospital
PHONE MAIN 203
ROBT. J. FLY, M. D.
PHYSICIAN IN CHARGE
Office, 324-332 Granger Building

S. W. GRIER CO. SURETY BONDS GENERAL INSURANCE
102-104 BROADWAY PHONES: Pacific 2615; Home 3280 BUILDING LOANS

M. F. ZENT
Insurance
Fire
Accident
Liability
Plate Glass
Automobile
Live Stock
Burglary
Elevator
Rent
Surety Bonds
207
AMERICAN NAT'L BANK BUILDING

T. H. SHORE AND STAFF
Advertising
Planned
Written
Placed
Spreckels Bldg
MAIN 320

First Street Baptist Church (Colored), Rev W A Mitchell pastor, s s West B nr 1st.
FIRST UNITARIAN CHURCH, Rev Howard B Bard pastor, e s 6th bet Beech and Cedar.
Fisch Chas A (Charlotte) h 2704 University av.
Fischbeck John (Marie K), plumber F A Heilbron, h 2253 L.
Fischer Anton, bartndr Paul Gumpert, r 1243, 3d.
Fischer Chas J (Elcie R), civ eng, h 3961, 1st.
Fischer Guadalupe Mrs, clk C W Bone, r 137 Evans.
Fischer Herman B (Anna C) (Western Leather Supply Co), h 1435 1st.
Fischer Minnie (wid Louis), h 2466 L.
Fiscus Newell S (Edith F), pastor Brooklyn Heights Presbyterian Church, h 4578 Rhode Island.
FISH A GEORGE (Sadie R) with Spreckels Cos rm 212 Union Bldg 235 Broadway, h 4596 Ohio, RFD 2, Bx 68-K.
Fish Emma Mrs, inmate County Hospital.
Fish Fritz, mach, r 3763 Center.
Fish Helim O (Emma), police, h 4086 Utah.
Fish Hulbert D, student Kelsey-Jenney Coml Coll, r Chula Vista.
Fish Leon H (Esther), dist sales mgr Union Oil Co of Cal, h 5477 Dodge, Bird Rock.
Fish Marion D (wid E R), r 1010 Sutter.
Fish Mary P (wid H C), r 716 F.
Fish Myron H (Christine L), lab, h 4651 Kansas.
Fish Sadie Mrs, waiter Manhattan Rest, r 4596 Ohio.
Fish Suzanne P Mrs, r 715 Bway.
Fishbaugh Harry E (Lottie L), floormn W J Lusted, h 847, 11th.
Fishbein Max B (Bella), junk dlr, h 556, 15th.
Fishburn Chas H, clk Am Natl Bank, r 208 W Juniper.
Fishburn Geo W (Ollie E), h 208 W Juniper.
Fishburn Warren D, r 208 W Juniper.
Fishburn Willard P (Emily P), teller Am Natl Bank, h 208 W Juniper.
Fishell Geo A, r 236, 29th.
Fishell Guy A, eng, r 236, 29th.
Fishell Leslie H, lab, r 236, 29th.
Fishell Mary E (wid Harvey), h 236, 29th.
Fishell Roy A (Ferna), asst engr Union Ice Co, h 3284 M.
Fishell Violet M, steno W U Tel Co, r 236, 29th.
Fisher Ada, student, r 604 Cedar.
Fisher Alfd H (Elfleda M), supt Richardson & Fisher Co, h 4047 Richmond.
Fisher Alta, asst A D Cage, r 125 West E.
Fisher Anna (wid Nathan), r 423 Date.
Fisher Archie D, storekpr Lyman-Mills Onyx & Marble Co, r 2551 K.
Fisher Benj H (Helen I), hlpr S D Cons G & E Co, h 4130 Mentone, E. S. D.
Fisher Carrie B Mrs, palmist, h 222 F.

Steinway Pianos
Fifth and A
GRAY MAW MUSIC CO. INC.
Pianos for Rent
BOTH PHONES
1256-1260 FIFTH ST.

F. W. BRADLEY CO.
FAMILY TRADE A SPECIALTY
TELS: HOME 1157, MAIN 157
Wholesale Wines and Liquors
Prompt Free Delivery
1058 FOURTH ST.

Fisher Chas H (Florence H), painter, h 4073 Klauber, E. S. D.
Fisher Chas W (Emma), tire builders hlpr Savage Tire Co, h 615, 10th.
Fisher Clarence A, auto opr, r 227 B.
Fisher Cora Mrs, fur rms 125 West E.
Fisher C M, mtrmn S D Elec Ry Co, r Chollas Valley, RFD 3, Bx 25.
Fisher Dora C, r 3810, 8th.
Fisher Dorothy, nurse County Hospital.
Fisher Edwd, driver Irwin & Co, r 116, 16th.
Fisher Edwin, floormn Sutherland Fruit Co Exhibit Pan Cal Intl Expo, r 2551 K.
Fisher Eliza B (wid Wm H), h 1015, 23d.
Fisher Eliza J (wid Lewis), h 2076 Franklin av.
Fisher Emma V (wid Alonzo), nurse, h 4166 Mission dr.
FISHER EUGENE L (May H) (Pfahler, Buelow & Fisher), h 3770, 1st.
Fisher Florence H, student, r 3770, 1st.
Fisher Francis T (Margt I), sec Richardson & Fisher Co, h 4416 Mississippi.
Fisher Genevieve, steno, r 604 Cedar.
Fisher Geo E (Mae E), cigarmkr A Sensenbrenner & Sons, h 2684 Bway.
Fisher Geo E (Leona), condr S D Elec Ry Co, h 133, 29th.
Fisher Geo W(Susannah W), clk S D Cons G & E Co, h 3732 Front.
Fisher Georgiana A (wid F T), h 2144 Julian.
Fisher Harmon L, auto repr Ford Motor Co, r 5562 Riley.
Fisher Harry (Nellie) (Harry Fisher & Co), h 1437, 4th.
Fisher Harry C, mach, r 125 West E.
FISHER HARRY & CO (Harry Fisher) general insurance agency, bonds and real estate Savoy Theatre Bldg 240 C. (See page 40.)
Fisher Isabella (wid David), r 4463 Park blvd.
Fisher John B (Rose E), barber I N Morse, h 1457, 10th.
Fisher John H (Minnie M), h 604 Cedar.
Fisher John M (Upper Fifth Street Realty Exchange), h 3810, 8th.
Fisher Joseph, lab City Operating Dept, r 840, 8th.
Fisher Leander, musician, h 1625 Robinson av.
Fisher Leoma Mrs, telep opr U S Grant Hotel.
Fisher Leonard (Josephine), mech M S Bulkley & Co, h 1742 Kearney.
Fisher Mary A (wid David A), r 1226, 4th.
Fisher Mary C (wid J P), r 1875 National av.
Fisher Mary R (wid J P), h 1882 Logan av.
Fisher Norman L (Ahmed), lab, h Mission Valley.
Fisher Percy R (Sarah W), collr S D Cons G & E Co, h 2852 Newton.
Fisher Perkins D (Florence), h 4321 Valle Vista.
Fisher Philip (Addie), tailor 2261, 1st.
Fisher Ralph L (Esther), driver Pomeroy & Fackelman, h 4065 Front
Fisher Robt S (Clara W), bkpr U S Naval Coal Depot, h 2551 K.
Fisher Rosalia Mrs, clk Holzwasser Inc, r Ocean Beach.

AUTO WRECKING and SUPPLY CO.
BUY, SELL AND EXCHANGE
Automobiles, Engines, Parts and Accessories
Repairing and Rebuilding
1152 1st and 1515 India

ALLEN'S MILK
Producers and Distributors of
PURE MILK
FAMILY TRADE OUR SPECIALTY.
ALLEN'S DAIRY
RURAL No. 2
ALLEN'S CREAM

TIP-TOP AND KLEEN MAID BREAD
MANUFACTURED BY SNOWFLAKE BAKING CO.
HOME 1047 MAIN 47
SOLD BY ALL GROCERS

John Burnham & Company
212-214 TIMKEN BUILDING
REAL ESTATE
LOANS
AND INSURANCE

The Campbell Machine Co.
AUTO
MARINE
AND
GENERAL
REPAIRS
Foot of
8th Street

Fisher Roy, lndymn Munger's Lndy, r 1226, 4th.
Fisher Sarah A Mrs, h 1 S 17th.
Fisher Sarah M, clk Hotel Cabrillo, La Jolla.
Fisher Thos A, brakemn, h 650, 11th.
Fisher Wallace C (Florence), waiter, h 1525, 10th.
Fisher Walter V (Cora), bartndr, h 125 West E.
Fisher Wm G (Myrtle), auto opr Irwin & Co, h 430, 31st.
Fisher Wm H (Jennie A), condr S D Elec Ry Co, h 218 Beech.
Fisher Wm L (Lena), rancher, h Meridian blvd sw cor County blvd S Chollas Valley, RFD 3, Bx 95 .
Fisk Chas G (Gertrude C), carp, h 3670 Columbia.
Fisk Chas L (Emma A), carp, h 4730, 42d, RFD 2, Bx 102-F.
Fisk Clinton D, clk United Cigar Stores Co, r 1071, 26th.
Fisk Don W, barber C A Danis, r 1821, 4th.
Fisk Eliza (wid Shelby), cook, r 3000 E.
Fisk Gertrude, r 1345, 5th.
Fisk Grove, carp Rambo & Trepte.
Fisk Harold, eng, r 1821, 4th.
Fisk Ida J Mrs, v-pres Tefft Motor Car Co, r w of Chatsworth blvd, Loma Portal.
Fisk Jas F (Lydia E), slsmn Strahlmann-Mayer Drug Co, 4805 Voltaire, Ocean Beach.
Fisk Pearl C, steno, r 1071, 26th.
Fisk Stella, fur rms 1821, 4th.
Fiske Chas (Margaret), r 915, 5th.
Fiske Frank A, buyer Holzwasser Inc, r 1229, 8th.
Fiske James S, yard foremn Chas R McCormick Lmbr Co, r 2969 A.
Fiske Mary A, r 1437, 5th.
Fisks Louis, sale stable 435, 10th, h 537, 9th.
Fislar John C, h 3956 Gamma.
Fitch Chas, clk Savage Tire Co, r 1419, 1st.
Fitch Edwd G, clk S C Green, r 1643, 30th.
Fitch Edwin P (Elizabeth), h 3825 Copeland av, E. S. D.
Fitch Frank, hlpr Morgan's Cafeteria, r 4619 North av.
Fitch Grace Mrs, milliner Mabel Whitsitt.
Fitch Henry, stock kpr S D Cons G & E Co, r Encanto.
Fitch Herbt R (Nellie S), photo 1243, 5th, r Coronado.
Fitch Jos W, private U S A Fort Rosecrans.
Fitch Mary Mrs, h 4023 Louisiana.
Fitch Maude E, r 3825 Copeland av, E. S. D.
Fitch Saml, lab, r 3002 Logan av.
Fitch Warren W (Florence), condr S D Elec Ry Co, h 4619 North av.
Fitchett W, r 830 G.
Fite Albert, rubber washer Savage Tire Co, r 729 E.
Fite Dona, with The Marston Company, r 110 Juniper.
Fitz Allie M, clk Postal Tel Co, r 1143, 13th.
Fitz Emma G, r 3344, 5th.
Fitz Margaret (wid A D), h 1143, 13th.
Fitzgerald Chas C, r Golden West Hotel.

Le Grand Flint
San Diego's
MOST
Successful
AND
Progressive
Instructor
OF
PIANO
Homephone 3030
SEE PAGE 67

Art Crafts Wall Paper & Paint Co.
CONTRACTORS
Wall Paper, Paints, Oils, VARNISHES, ETC.
SPECIFICATIONS, DESIGNS IN COLOR SCHEMES AND ESTIMATES FURNISHED
Main 1316
1224 Fourth St., San Diego, Cal.

CALIFORNIA COMMERCIAL COLLEGE
7TH, COR. BROADWAY

Fitzgerald Clifford K, student, r 2412 J.
Fitzgerald Dennis T, plumber, r 4036 Front.
Fitzgerald Edwd, student, r 1856, 4th.
Fitzgerald Garrett E (Lucy W), carp, h w s 41st 1 s Mason pl, RFD 4, Bx 168-D.
Fitzgerald Grace F Mrs, Christian Science pract 235 Bway, rm 429, r 2669 Columbia.
Fitzgerald Jas F, r 1032 Hendricks av.
Fitzgerald Jas F, mgr U S Mint Exhibit Pan Cal Intl Expo, r 3770 Herbert.
Fitzgerald Jas H, plasterer 3920, 5th.
Fitzgerald Jas V (Grace F), r 2669 Columbia.
Fitzgerald John D, core clnr Savage Tire Co, r 4036 Front.
Fitzgerald John J (Margaret A), real est, h 2412 J.
Fitzgerald John L, clk, r 4036 Front.
Fitzgerald Jos M, clk Heller's, r 2585 B.
Fitzgerald Julia (wid Edmund), h 4036 Front.
Fitzgerald J D, r Golden West Hotel.
Fitzgerald Mamie, r 2305 University av.
Fitzgerald Margt M (wid Thos S), h 1032 Hendricks av.
Fitzgerald Mary, r Golden West Hotel.
Fitzgerald Mary Mrs, fur rms 742 C.
Fitzgerald Mary C E, tchr Jefferson School, r 1033 Hendricks av.
Fitzgerald Mary E, clk, r 4036 Front.
Fitzgerald May, seam Campbell's Drapery Shop, r 26 San Miguel av, Sierra Vista.
Fitzgerald Thos (Mary), janitor Church of Our Lady of Angles, r 26 San Miguel av, Sierra Vista, RFD 3, Bx 64.
Fitzgerald Thos J (Isabel R), driver Globe Grain & Milling Co, h 1522 Columbia.
Fitzgerald Wm (Mary), bartndr, h 742 C.
Fitzpatrick Curtis W (Mina F) (Fitzpatrick & Kessell), h 1457 B.
Fitzpatrick Elliott H, bellmn, r 1251, 9th.
Fitzpatrick Emmett L, (Fitzpatrick & Fitzpatrick), r 1251, 9th.
Fitzpatrick Henry S (Lila A), agt S D & S E Ry, r 2012 Polk.
Fitzpatrick John E, clk Auto Tire Co, r 1251, 9th.
Fitzpatrick John J (Alice E), prop The Park View, h 1555, 8th.
Fitzpatrick Lou E (wid J A), h 2859 Logan av.
Fitzpatrick Mary E Mrs, h 1251, 9th.
Fitzpatrick Robt E, millmn, r 2859 Logan av.
Fitzpatrick Sarah C (Fitzpatrick & Fitzpatrick), r 1251, 9th.
Fitzpatrick & Fitzpatrick (Emmett L and Sarah C) attys 1015, 1st, rm 613.
Fitzpatrick & Kessell (C D Fitzpatrick and A P Kessell) tailors, "G" Maryland Hotel Arcade.
Fitz Simon Herbt B, asst Canadian Govt Exhibition Comm Pan Cal Intl Expo, r 646 A.
FitzSimon Kenneth M, messgr Pan Cal Intl Expo, r 3040 India.
FitzSimon Russell H, usher Savoy Theatre, r 3040 India.

Barney & Barney
Insurance
Bonds, Loans
Liability
Compensation
PACIFIC MUTUAL LIFE INS. CO.
E. P. RIECKER, Agt.
Scripps Bldg.
Rooms 207-209

Palace Dry Cleaning and Hat Works
SUITS
Cleaned and Pressed
75c and 85c
HATS
Cleaned and Blocked
50c
Phones { Main 202 / Home 3106
920 Broadway
SAN DIEGO, CAL.

CARPENTER'S, INC.
1036 6TH ST., NEAR BROADWAY
HOME 1030; MAIN 828
THREE FLOORS OF Commercial Stationery, Office Supplies, Filing Systems and Devices, Books, Fine Stationery and Engraving.
TOY DEPARTMENT ON THIRD FLOOR

CALIFORNIA IRON WORKS INCORPORATED
PHONES, HOME 1336, SUNSET 1336
FOOT OF SEVENTH STREET, SAN DIEGO, CALIFORNIA
ENGINEERS, FOUNDERS, MACHINISTS
STRUCTURAL IRON AND STEEL CONTRACTORS
FREIGHT AND PASSENGER ELEVATORS

Hambly, Smith and Murphy
Hambly, Smith and Murphy
Hambly, Smith and Murphy
Hambly, Smith and Murphy
Hambly, Smith and Murphy
Funeral Directors
1570 4th
Tels M. 139
Home 1139

FitzSimon Sadie E (wid Patk), record keeper Frye & Smith, h 3040 India.
Fitzsimmons Jas B (Laura S), h 4260, 3d.
Fitzwilliam Bernard F (Emma J), eng, h 2341 Irving av.
Fitzwilliam Elmer L, r 2341 Irving av.
Flack Fred A, rancher, h El Cajon blvd nr City Limits, E. S. D., RFD 1, Bx 181.
Flagg Burland (wid R A), h 808, 30th.
Flagg Chas H (Mary), carp, h 812, 30th.
Flagg Durlin J, electr Sou Elec Co, r 2561 F.
Flagg Geo L (Laura K), dep Co Clk, h 736, 26th.
Flagg Jennie A (wid D J), h 2561 F.
Flagg Margt M (wid W F), h 2102 G.
Flagg Willis L, loans 861, 6th, rm 709, h 2656 Logan.
Flaherty Jessie K, tchr, r 3039 Palm.
Flaherty Robt (Franc A), filer, h 3039 Palm.
Flamang John, h 3515 Grevilla av.
Flambesk Fred, tailor, r 1434, 1st.
Flanagan Danl S (Grace), car repr S D Elec Ry Co, h 2080 Jefferson.
Flanagan Edwd G (Nannie C), carp, h 3494 Van Dyke av, E. S. D.
Flanders Elizabeth A Mrs, r 2115 Ft Stockton dr.
Flanders Jas E (May W), archt 1320 Puterbaugh.
Flanders Laura B (wid Milon), r 1631, 28th.
Flanders Leo R (Vera), musical director U S Grant Hotel, h 1911 A.
Flanders LeRoy J, dftsmn J E Flanders, r 1320 Puterbaugh.
Flange Fred, waiter U S Grant Hotel.
Flannigan Gus, r Maryland Hotel.
Flannigan Jas D, switchmn Santa Fe, r 1247 Columbia.
Flannry John, r St Joseph's Hospital.
Flatiron Apts, Mrs M S Maxfield prop, 940 S 26th.
Flaugh David L, gro 3553, 30th.
Flaugh Emma C, clk D L Flaugh, r 3553, 30th.
Flaugh Rudy (Mary M), r 3553, 30th.
Flavin Anna, r 835, 6th.
Flavin Mary, r 835, 6th.
Fleck Fred, cigarmkr A Sensenbrenner & Sons, r 516 C.
Fleet Clara A (wid Roswell C), h 3402 Albatross.
Fleet Ernest C (Elizabeth C) (Reed & Fleet), r 3402 Albatross.
Fleet Geo (Emily), lab Park Dept, h 7624 Girard av, La Jolla.
Fleet John (Elizabeth), gardener, h rear 3863, 3d.
Fleetwood Perry M (Orrell), janitor Sou Title Guaranty Co, h 2664 C.
Flegal Forrest G (Lillian E), foremn Savage Tire Co, h 1947 Newton
Flegal Paul A E, clk Hamilton's, r 1570, 7th.
Fleischer Frank, washer W C Heim, r 414 G.
Fleisher Paul (Angelena), lab, h Gardina, Old Town.
Fleiss Marie Mrs, lndrs, h 3692 Curlew.
Fleiss Saul (Anna), mtrmn S D Elec Ry Co, h 4169 Park blvd.
Fleming Allan W, slsmn Pacific Kissel Kar Branch, r 3070, 2d.

T. H. SHORE AND STAFF
Advertising
Planned
Written
Placed
Spreckels Bldg
MAIN 320

FIRE INSURANCE
London and Lancashire Fire Insurance Co.
Orient Insurance Co. of Hartford
Hanover Fire Insurance Co. of New York
Fintzelberg & Steinmetz
759 Sixth Street, Express Block

H. A. CAMERON CO. INSURANCE BONDS
THE OFFICE OF EFFICIENCY UNION BUILDING
PHONES--MAIN 4953 HOME 1788

Fleming Bernice L, student, r 24th sw cor E.
Fleming Bessie M, cashr J Jessop & Sons, r 826 Sampson.
Fleming Blanche, mgr Cawston Ostrich Farm Exhibit 13 Isthmus Pan Cal Intl Expo, r 1223, 12th.
Fleming Charlotte (wid Thos J), h 344, 22d.
Fleming Douglass B (Julia W), h 3070, 2d.
Fleming Edwd W, clk A L Young, r 1665, 2d.
Fleming Guy L (Daisy), landscape gardener, h 420 Palm.
Fleming Hattie J (wid Silas P), r 416, 25th.
Fleming Hortense A, student, r 2250 B.
FLEMING JOHN (Eunice) agent Aetna Life Insurance Co, resident agent Caledonia Insurance Co, loans, etc, 952, 7th, h 3287 Myrtle. (See page 39.)
Fleming J Wilber (Blanche D) (Freene & Fleming), r Golden View Apts.
Fleming Louise V, r 3070, 2d.
Fleming Marjorie A, student State Normal School, r 4230 Ibis.
Fleming Martha, r 3070, 2d.
FLEMING MELVILLE H (Anna H) attorney-at-law 706 American National Bank Bldg 1007, 5th, h 2250 B.
Fleming Muriel, student, r 3287 Myrtle av.
Fleming Nelson M (Fleming & Shaw), r 2250 B.
Fleming Paul F (Norma E), prin Jefferson Sch, h 1253 Fobinson.
Fleming Robt N, with The Marston Company, r 3287 Myrtle av.
Fleming Thos A, storekpr City Purch Bureau, h 4230 Ibis.
Fleming Thos J, mtrmn S D & S E Ry, r National City.
Fleming Thos J, student, r 344, 22d.
Flemming Aug H, lab, h 2514 N.
Flemming Meta B, clk, r 2514 N.
Flemons Jas O (Eleanor B), agt, h 4267 Bacon, Ocean Beach.
Flenner Abram (Annie), mach, h 1645 Granada.
Flenner Gertrude, with The Boston Store, r 1645 Granada.
Flenner Jennie, steno S D Typewriter Supply Co, r 1645 Granada.
Flenner Klonie P, asst T C Pounds, r 1645 Granada av.
Flescher John, inmate County Hospital.
Fleshman Eula, student State Normal School, r 4181 Georgia.
Flesner Frank W (Annie E), prop Rome Apts, h 1336 Union.
Fletcher Ada, r 1947 Atlantic.
Fletcher Albt A (Glenna), corp S C Aviation School, North Island.
Fletcher Annex, Mrs. L A Kennedy mgr, fur rms 924, 8th.
Fletcher Building 924, 8th.
Fletcher Cath H, r 810 Ash.
Fletcher Chas, lab, r 335 E.
Fletcher Chas K, h 1453, 8th.
Fletcher Chas K, student Kelsey-Jenney Coml Coll, r 810 Ash.
Fletcher Cora B, r 1453, 8th.
Fletcher Della B (wid C E), r 516, 10th.
Fletcher Ed (Mary C B) (Ed Fletcher Co), h 810 Ash.
Fletcher Ed Co (Ed Fletcher), real est 920, 8th.

Life, Accident, Etc.
G.et
A.etna-ized
BY
GIST
INSURANCE
SERVICE
GILMAN A. GIST
202 Owl Bldg.
MAIN 188

Information
Bureau
International
Theosophical
Headquarters
Point Loma
California
330
Broadway
U. S. Grant
Hotel Bldg.
Near Entrance

CANDIES LIGHT LUNCHES
KEMP'S SODAS
209-211 BROADWAY

CARMICHAEL & McMAHON CO.
THIRD AND ASH STS. UNDERTAKERS MAIN 5501 HOME 4604

An Accident is not Always a Disaster
If you have first insured your income with
NEAL & HOME
625 E St.

P. M. DAIRY ASS'N
Manufacturers and Distributors of
Purity Dairy Products
—
COTTAGE CHEESE
ICE CREAM
BUTTER
CREAM
MILK
KEFIR
12th & K Sts.
Phones
HOME 2034
SUNSET 3311

Fletcher Ed jr, r 810 Ash.
Fletcher Eve, r 1030, 15th.
Fletcher Geo (Charlotte), carp, h 4117 Georgia.
Fletcher Geo (Gertrude), gardener Mission Cliff Gardens, h 4574, 35th, RFD 4, Bx 149 C.
Fletcher Glen D, r 1030, 15th.
Fletcher Harold H, r 2458, 5th.
Fletcher Henry (Laura), carp, h 2804 Webster av.
Fletcher H Emanuel (Jennie), bldg contr 508, 10th.
Fletcher Ida, r 2170 State.
Fletcher John M (Fay), auto opr U S Grant Auto Livery, h 3417 Florence.
Fletcher Mary E, private sec Ed Fletcher Co, r 1453, 8th.
Fletcher Oliver C (Dora), auto opr, h rear 4193 Texas.
Fletcher Oliver P (Belle), gro 902 Market and phys 516, 10th, h same.
Fletcher Robt, student, r 508, 10th.
Fletcher S Emerson (Sadie), h 2458, 5th.
Fletcher Wm, housemn U S Grant Hotel, r Golden West Hotel.
Flett Margt, h 4553, 38th, RFD 4, Bx 152-G.
Fletter F, r Maryland Hotel.
Flick John A, steno Standard Oil Co, r 4175 University blvd.
Flickinger Frank R (May), slsmn Sedlacek & Co, r 2752, 29th.
Flickinger Geo H, r 1488 Market.
Flickinger Geo S (Marian K), gro 1700, 1st, h 2203 Ft Stockton dr.
Flimlin Jos P (Theresa), cook, r 14th bet I and J.
Flinn Alice Mrs, fur rms 1131 Market.
Flinn Edwd C (Bertha C), bottler S D Soda Wks, h 1918 Julian av.
Flinn Julia, prin Hamilton Sch, h 4070 Copeland av, E. S. D.
Flint Edwd A (Rosena R), h 4614 Edgeware rd, RFD 2.
Flint, Fred W jr, v-pres Ecker & Johnson Co (Inc), r Los Angeles.
Flint Herbt D (Phoebe), electr Savoy Theatre, h 109, 17th.
Flint John N (Mary K), clk, h 2640 Boston av.
FLINT LE GRAND, instructor of piano, organ and theory 2748, 5th, r same, Homephone 3030. (See left side lines and page 57.)
Flint Marie L, r 4614 Edgeware rd, RFD 2.
Flint Mary (wid John), r 846, 9th.
Flint Mary K, seam Milton The Tailor, r 3281 Cabrillo, E. S. D.
FLINT ROBT S, house moving, 614 S Bancroft, h same. (See page 37.)
Floating Society of the Christian Endeavor of San Diego, Edwd N Sawyer supt, 572 Atlantic.
Flomerfelt Wm T (Samilla T), bkpr Ford Motor Co, h 1732 Front.
Flood Chas E (Kath M), gro 3302, 5th, h 3420, 1st.
Flood C Kenneth, student, r 3420, 1st.
Flood Danl R (Grace B), mgr Underwood Typewriter Co, h 3209 Granada.
Flood Edmund L, student, r 3420, 1st.
Flood Louise G, clk C E Flood, r 3420, 1st.

HOTEL CHURCHILL MODEL OF FIREPROOF CONSTRUCTION
100 Outside Rooms, 50 With Bath
O. L. CHURCHILL, OWNER ED. ALLEN, MGR. 9TH AND C

CHAS. F. O'NEALL
966 6TH ST. Phones: Home 3590, Main 252
LOANS
REAL ESTATE
FIRE INSURANCE

Flor Clara B, artist 1566, 10th.
Flor Jessie E, r 1566, 10th.
Floral Park Nursery, G F Otto prop, 3572 Logan av.
Floral Perfume Co (H L Berry) perfume mfrs, 1617 W Lewis.
Flordes Geo (Soledad), cement wkr, h 4119 Louisiana.
Flore Gus, gardener, 3300, 2d.
Flore Margt, maid 3300, 2d.
Florence School, A H Riddell prin, University av nw cor 1st.
Florentin Aime N, driver New Method Lndy, r 224, 29th.
Florentin Louis A (Jane), mgr New Method Wet Wash Lndy, h 3020 L.
Florenza Michl, lab S D Cons G & E Co, r 1143 State.
Flores Domingo, lab, r 1456 K.
Flores Elidio (Marie), lab, h 143, 15th.
Flores Frank (Bertha G), h 904, 16th.
Flores Juan, plumber, r 841, 9th.
Flores J, lab C S Hardy.
Flores Manuela (wid Bartolo), h 1456 K.
Flores Seferino (Eustacia), lab, h 1413 Columbia.
Flores Vincento (Marie), h 1709 India.
Florette Apts, Mrs Bertha V McAlpine mgr, 134 W Hawthorn.
Florida Alfd A (Lillian M), lab, h 923 S 28th.
Flournoy John P (Florence), atty, h 256 Coast blvd, La Jolla.
Flournoy Robt H (Mary E), h 1831 Spalding pl.
FLOWER SHOP THE, Alice M Rainford prop, 1115, 4th. (See page 27.)
Flowers Albt E (Lydia E), pub Traders Gazette and Hotel Reporter, h 4095, 1st.
Flowers Susan K Mrs, r 1065, 15th.
Floyd Pleasant C (Edna W), bldg supt, h 1701 Winder.
Fluharty Alex, h 3971, 8th.
Fluitt Roland V, mgr Pt Loma Lndy.
FLY ROBERT J (Della M), physician and surgeon, also manager California Hospital 324-332 Granger Bldg 964, 5th, h 3689, 4th.
Flynn Birdie O, nurse 1744 Robinson av.
Flynn Hanna A, phone opr Holzwasser Inc, r 1644, 6th.
Flynn John T, harbor engr 432 F, rm 439, r Marquette Hotel.
Flynn Katherine (wid Wm), h 465, 16th.
Flynn Mary Mrs, h rear 2567 K.
Flynn Peter, electr S D Cons G & E Co, r 237 West F.
Flynn Simon R (Mercine E), h 3300, 2d.
Flynn Wm, driller City Operating Dept, r 330, 10th.
Foard Fred C, real est 1036, 3d.
Foard Robt F (Zoe), mgr Hinz & Landt, h 1625, 8th.
Fochtmann Ernestina (wid Wm), h 3212 National av.
Foelschow Geo W (Frankie), phys 3027 Homer, Loma Portal.
Foerster Chas J (Marguerite), slsmn Calla Wine Co, r 2915, 30th.
Foerster Florence I, r 2915, 30th.
Foerster Jacob L (Hettie M) (Calla Wine Co), h 2915, 30th.

IRWIN & CO.
HAY, GRAIN, FLOUR, MILL FEEDS, POULTRY FEEDS, GRAIN BAGS, WOOL BAGS, SACK TWINE, COAL
Main office
FOURTH AND K
PHONES: MAIN 440 HOME 1440

GEO. E. BRIDGEFORD GENERAL INSURANCE
PHONES, HOME 2634 MAIN 2530
303 Southern Title Bldg.

The Companies Represented by KETTNER & SALMONS, THE INSURANCE MEN Have loaned over half a million dollars in San Diego.
Pacific 244, Home 1344 Southern Title Building

Hartwell Electric Co.
955 SIXTH STREET
Motors and Dynamos Sold, Rented and Repaired

Johnson-Saum Company
FUNERAL DIRECTORS
LADY ASSISTANT
N. W. Cor. Fourth & Ash
TELEPHONES SUNSET, MAIN 158 HOME 1158

Fogarty Ellen (wid Patk), h 3029 Market.
Fogarty John, driller City Operating Dept, r 133 W Bway.
Fogerty Fredk J (Anna C), oil, h 2247 Julian av.
Fogg Chas W (Melissa A), h 2329 University av.
Fogle John R (Stella), hlpr Savage Tire Co, h 282, 35th.
Fogleman Lulu, r 226 B.
Fogleman Patsy A, server Rosemont Cafeteria, r 226 B.
Folcke Helene (wid W M), h 1020 I.
Folcke Wm R, lab, r 1020 I.
Foldessy Emma, maid U S Grant Hotel.
Foley Chas E (Mabel G), lab, h 4068 Alabama.
Foley Irene, student State Normal School, r 4560 Campus av.
Foley Jas, private U S A Fort Rosecrans.
Foley Jas, pantrymn U S G rant Hotel, r 133 W Bway.
Foley John H (Kath), saloon 148 W Bway, h 540, 26th.
Foley Metta Mrs, r 3860 Division.
Follensbee Phyllis M (Triangle Transfer & Storage Co), r 1744, 3d.
Follett Sarah (wid Frank), h 3112 G.
Folsom Harry M (Mayne A), mgr Brunswig Drug Co, h 4316 Sierra Vista.
Folsom Helen A (wid Mark), r 4802 Edgeware rd, RFD 2, Bx 320.
Folsom Murtrie W (Mabel R), h 1935 Titus.
Folsom Wilbur A (Marion A), h 601 W Pennsylvania av.
Folstad Anton, tailor, h rear 1823 India.
Folstad Nellie Mrs, h 4466, 45th RFD 2, Bx 302-A.
Fong Sing, prop Wah Young Herb Co, h 1055, 7th.
Fontaine Cassius P (Bertha J), sculptor, r 1217, 1st.
Fontaine Elmer W (Sophy B), auto opr, h 1245, 10th.
Fontyn Alex, waiter, r Y M C A.
Foot Andw J, brklyr, r 414 G.
Foot Emma Mrs, r 209 W Washington.
Foot J I Mrs, h 209 W Washington.
Foot Thos (Ruth E), h 914 Beech.
Foote Clark M (Fannie C), prop Foote's Pharmacy, h 2976 National
Foote Clark M jr, clk Armour & Co, r 2976 National av.
Foote Henry W (Ella W), ins 1159, 5th, h 3775 Utah.
Foote Viola, lndrs, h 2021 Market.
Foote Wilbur C (Myrtle K), clk Merchants Natl Bank, h 2383 Irving
Foote Wm C, clk Santa Fe, r 414 G.
Foote's Pharmacy, Clark M Foote prop, 912 Bway.
Forbes Alex (Hattie), bootblk 121 F, h 702, 1st.
FORBES BURTON L (Effie V), real estate, insurance, loans 918, 6th, h 2153 National av.
Forbes Edmund C jr, mach C S Hardy, r 1063, 2d.
Forbes Edwd F (Nettie), sergt police, h 1934 Harrison av.
Forbes Le Roy K, clk Wadsworth Bros, r 1934 Harrison av.
FORBES THOS G (Ethel F), insurance and loans, manager Central Mortgage Bldg, agent Queen Insurance Co 507 Central Mortgage Bldg 1015, 1st, h 3195 Kalmia.

Naylor Gem Co.
Jewelers Miners and Cutters of Precious Stones
We have our own mines of Tourmaline, Beryl, Turquois, Hyacinth and Garnet
330 Broadway
U. S. Grant Hotel

P. W. LAUREEN
1026 4th Street, U. S. Grant Hotel TAILOR AND IMPORTER

V. WANKOWSKI & CO., INC.
V. WANKOWSKI, PRESIDENT W. McCLELLAND, VICE PRES. & SECY.
Loans, Real Estate, Insurance, Surety Bonds. PHONES: Main 2029 Home 1315 341-342-343 Spreckels Theatre Bldg.

Forbes Wm E, waiter, r 229 F.
Forbice Frank (Rose), bootblk, h 3060 N.
Forbush Louise C (wid C E), r 1930 Dale.
Ford Arthur L (Mary), h 441, 24th.
Ford Chas W (Ethel E), mach, h 2116 Dale.
Ford David, r 636 C.
Ford Elizabeth G, r 832 Rosecrans blvd, Roseville, Pt Loma.
Ford Elmo F, clk Hillcrest Drug Co, r 3430, 30th.
Ford Ernest P (Louise C), civil engr, h 4070 Cabrillo, E. S. D.
Ford Fred A, carp, r rear 714, 10th.
Ford Geo, bartndr U S Grant Hotel.
Ford Harry B (Margaret) slsmn G H Becker, h 2520 Monroe.
Ford Iva W Mrs, h 832 Rosecrans blvd, Roseville, Pt Loma.
Ford Jas L (Delia), carp, h 3653 Arnold.
Ford Jas T, plumber, r 3653 Arnold.
Ford Jerome C (Almeda), h 1840 Lyndon rd.
Ford Jessie A B, r 2152 Pine.
Ford John M, clk Monarch Drug Co, r 2975 Upas.
Ford Louis B (Jessie), auto stage, h 4042 Scott av, E. S. D.
Ford Mabel, r 2152 Pine.
Ford Motor Co, G M Porteous mgr, 1040, 1st.
Ford Saml G (Minnie Z), h 1769, 1st.
Ford Sarah M (wid D B), h 4072 Georgia.
Ford Thos W (Sarah T), gas enginemn City Operating Dept, h 2150 Woolwine av.
Ford Walter B, electr Sou Elec Co, r 3653 Arnold.
Ford Wm E (Ura N), clk Santa Fe, h 650, 11th.
Ford Wm J (Frances E), warehsmn Sperry Flour Co, h 871, 9th.
Ford Wm J (Nellie C), with Benson Lmbr Co, h 2142 National av.
Fordyce Claude P (Marion), h 1665, 9th.
Forehan Thos B (Edith C), bldg contr 4152 Alabama.
Foreman Albt S (Mary F), shoe repr 4848 University av, h 4850 same, E. S. D.
Foreman Chas W (Mary), rancher, h 3590 Euclid av, E. S. D.
FOREMAN & CLARK, L H Booker mgr, Clothing 517 Broadway 2d floor.
Forester Amelia K Mrs, sec Public Welfare Commission, r 3784, 30th
FORESTER JOHN F (Amelia), manager San Diego Branch Pacific Mutual Life Insurance Co, Spreckels Bldg 121 Broadway, h 3784, 30th. (See page 43.)
Foret Albt H, notary public 235 Bway, rm 309, r 4093 Front.
Foret Camille C (Eugenia), bkpr S D Cons G & E Co, h 4093 Front.
Forjas Geo, lab, r 1643 Logan av.
Forjas Jesus, lab, r 1643 Logan av.
Forjas Jos, lab, r 1643 Logan av.
Forler Edna M Mrs, clk Stollwerks Bros Exhibit Pan Cal Intl Expo, r 2555, 5th.
Forlner Emma A, dressmkr Mrs Kath Michele, r 534, 11th.
Forman Mariette Mrs, r 1811 Adams av.

MUEHLEISEN TENT AND AWNING CO.
Manufacturers of
Tents Awnings and Covers
Flags, Sails and Camp Furniture
753-755 Fourth Street
Both Phones

HOME 4127
MAIN 4697
A. H. Jedlick Co.
Exclusive Ladies' Tailors
1131 6th St.
SAN DIEGO
CAL.

IT'S OUR BUSINESS TO MIND YOUR BUSINESS
919 SIXTH STREET SAN DIEGO MASTEN & KENDALL RENTALS INSURANCE
REFERENCE: ANY BANK OR TRUST COMPANY PLACE THE MANAGEMENT OF YOUR PROPERTY IN OUR CARE

The Underground Geography of San Diego is no pipe dream to
R. G. TREFZGER THE HEIGHTS PLUMBER 1405 University Ave. He is a pioneer and knows the lay of the pipe and can save you money
TELEPHONES HILLCREST 368. HOME 9426

The LEADING SEED HOUSE IN SAN DIEGO—Established 1897
Agents for CYPHERS Incubators
BOTH PHONES
NEARPASS' SEED STORE
522 SIXTH STREET

GASOLINE OILS REPAIRING Accessories
Golden State Garage
D. K. Griffith 6th & I
Phones M. 1802 Home 1850

Fornaca Bros (Jos and Mario) bakery 2828 National av.
Fornaca Jos (Angel) (Fornaca Bros), h 2827 Logan.
Fornaca Mario (Mary) (Fornaca Bros), h 2827 Logan.
Fornaca Mary, h 2827 Logan av.
Fornby Lucy, nurse 1468, 1st.
Foron Chas (Minnie), h 4861 Niagara, Ocean Beach.
Forrest Chas F, corp S C Aviation School, North Island.
Forrest Chas W (Gertrude), painter, h 1937 Front.
Forrest C L, driver C S Hardy.
Forrest Hannah Mrs, h 1306 Arctic.
Forrest Isaac (Catherine), carpet lyr, h 1247 Columbia.
Forrester Frank P (Katheryn), cement finisher, h 693 Kline, La Jolla
Forrester Manuel J, h 3379 Highland av, E. S. D.
Forrester Mary (wid P B), h 624, 16th.
Forrester Nellie (wid Thos), h 738, 9th.
Forrester Nettie, phone opr, r 244 S 40th, RFD 3, Bx 43-E.
Forrester Walter J (Bertha M), condr, h 7704 Girard av, La Jolla.
Forsberg E J Rev, pastor Swedish Mission Tabernacle, h 904 C.
Forsburg Edwin R (Myrna), hosemn Eng Co No 8, h 820 Ft Stockton dr.
Forsburg John M (Jennie A), wiper S D Cons G & E Co, h 3478 Highland av, E. S. D.
Forsey Ella, packer Bishop & Company, r 3708 Kansas.
Forsey May, clk Whitney & Co, r 3708 Kansas.
Forsey Robt E, carp, r 3708 Kansas.
Forsey Saml Rev (Caroline), pastor First Advent Christian Church (not Seventh Day), h 3708 Kansas.
Forshey Annie, r 3813 Highland av, E. S. D.
Forshey Barbara L, phone opr, Hotel San Diego.
Forshey Jas M (Pearl), butcher C S Hardy, h 832, 17th.
Forshey Leone (wid R P), r 1820 Monroe av.
Forshey Lyda C (wid J A), r 4056 Fairmount av, E. S. D.
Forshey Madison T, lab, h 3813 Highland av, E. S. D.
Forshey Ray, r 621, 10th.
Forster Charlotte B, h 1670, 4th.
Forster Clinton, watchmkr L M Schiller, r 3861 Pringle.
Forster Fred N (Adeline L), bkpr, h 3720 Georgia.
Forster Fred S (Anna F), h 3861 Pringle.
Forster Merl, r 3861 Pringle.
Forster M Louise, steno Remington Typewriter Co, r 2424 C.
Forsting Fred W, r 636 C.
Forsyth Jane, fur rms 1043 State.
Forsyth Mary E (wid Thos H), r 2551 L.
Forsythe Hester (wid I J), tea and coffee 3832, 30th, h 3705 same.
Forsythe Ruth, student Scripps Institution, h La Jolla.
Fort Chas K, clk P O, r Hotel Yale.
Fort Jas (Gertrude), h 1985 Puterbaugh.
Fort Rosecrans, Johnson Hagood C A C Mayor Commanding, Pt Loma.

The San Diego Union

Thearle Music Co. 640-644 BROADWAY NEAR SEVENTH ST.

Fort Rosecrans Ferry, Star & Crescent Boat Co mgrs, ft of W Bway
Fortenbacher Chas, waiter U S Grant Hotel.
Forthuber Joe, meat ctr U S Grant Hotel.
Fortier J J Rev, chaplain St Joseph's Sanitarium, University av ne cor 6th.
Fortin Fred (Edith), auto opr, h 1229, 10th.
Fortine Anna Mrs, prop Napier House, h 1806 Logan av.
Fortman Clements (Matilda), h 1320 Ft Stockton dr.
Fortman Edwd, student, r 1320 Ft Stockton dr.
Fortman Florence, r 1320 Ft Stockton dr.
Fortner Emma A Mrs, seam, r 534, 11th.
Fortuna Fertilizer Co, T L Works mgr, 2840 Adams av.
Fortunato Antony, barber B A Baker, r 936 State.
Fortune Georgiana Mrs, maid 1371, 7th.
Fortune Harry (Georgiana), butler 1371, 7th.
Fortune Walter H (Mary L), h 542, 22d.
Forward Chas H (Zella S) (Sweet, Stearns & Forward) and sec S D Humane Society, h 3353 Goldsmith, Loma Portal.
Forward Frank G (Hazel L), searcher Union Title Co, h 1211 W Stockton.
Forward Jas D (Lenore), sec Union Trust Co and Union Title Co, h 1208, 24th.
Forward John F (Ella F) pres, Union Title Co and pres Union Trust Co, h 108 E Ivy.
FORWARD JOHN F jr (Bertha A), v-pres American National Bank h 3329 Brant.
Forward Jos C, student, r 108 Ivy.
Forward Walter D (Jessica), watchmn Park Dept, h 911 Sampson.
Forward Walter L (Elizabeth A), v-pres Union Title Co, h 2082, 1st
Fosdick Archibald M (Inez), prin Franklin Sch, h 2439 Capitan av.
Fosdick Bertha M, tchr, r 2439 Capitan av.
Fosdick Ira P (Annie), h 320, 30th.
Fosdike Harry E (Anna) pdlr, h 2220 M.
Fosgate Elizabeth A (wid G H), dressmkr 4375 Georgia.
Fosgate Laura M, tchr, r 4375 Georgia.
Fosnaugh Danl J (Lucinda B), h 1820, 30th.
Fosnaugh Danl J H, student, r 1820, 30th.
Fosnaugh Jos, plasterer, h 4469 Kansas.
Foss Chas A (Foss & Miner), r National City.
Foss Louis (Minnie), h 1807 Sheridan av.
Foss & Miner (C A Foss, R E Miner), accts 964, 5th, rm 507.
Fossum Anton B (Bessie), carp, h 3685 Arnold.
Fossum Lawrence, student, r 3685 Arnold.
Foster Adele M Mrs, seam Saml Silverman, h 2990 National av.
Foster Adolph (Eselsa), cement wkr, h 3026 Webster av.
Foster Albt R (Mary H), dept supt S D Cons G & E Co, h 2321, 2d.
Foster Anna B, steno, r 2604 Newton av.
Foster Arthur B (Hattie C), rancher, h 3495 B.
Foster Asa J (Hettie T), master mariner, h 3384 Dale.

SAN DIEGO TILE & WOODSTONE CO.
Display Rooms, Office and Warehouse: 758 FRONT ST. MAIN 4871
CONTRACTORS AND JOBBERS IN ALL KINDS OF FLOOR, WALL AND MANTEL TILE
EXCLUSIVE AGENTS FOR WOODSTONE IN SAN DIEGO AND IMPERIAL COUNTIES

SOUTHERN TRUST AND SAVINGS BANK
WILL LOAN ON YOUR REAL ESTATE N. W. COR. 4TH AND D STS.

B. H. Vreeland & Co. BONDS INVESTMENTS SECURITIES
703 AMERICAN NATIONAL BANK BLDG. MAIN 2728

J. C. Packard
BOOK STORE and PRINT SHOP
CIRCULATING LIBRARY
831 SIXTH ST.

MISSION WINE CO.
AGENTS
WIELAND BEER
DELICATESSEN
FAMILY TRADE A SPECIALTY
1166-1172, 5'h
PHONES
Home 1367-1267
Main 367-3343
NO BAR

Foster Augustus P (Marie M), fur rms 1015 F.
Foster Bessie, r 1467, 4th.
Foster Catherine S, h 7923 Eads av, La Jolla.
Foster Chas E (Alfina B), real est 548, 19th.
Foster Cyrus, inmate County Hospital.
Foster David, opr eng power plant S D Elec Ry Co, r 4631 Park blvd
Foster Edwd J, mineral water, r 325 B.
Foster Elizabeth Mrs, nurse, r 1247 Columbia.
Foster Eugene E (Alice L), h 3337 Adams av, RFD 2, Bx 83.
Foster Frank, mtrmn S D Elec Ry Co, h rear 4576 Park blvd.
Foster Frank (Sarah), waiter, h 1829 Irving av.
Foster Frank E (Margt K), h 825 W Washington.
Foster Frank L (Alice) auto opr Hotel Kingston, h 3562 Sisson av, E. S. D.
Foster Geo G (Rannie), auto opr Hotel Rex.
Foster Harriet A, r 2452 Front.
Foster Henry M (Lucile), cook, h 906, 11th.
Foster Ila L, student, r 548, 19th.
Foster Irene,student, r 2552 E.
Foster John, h 3301 Mentone, E. S. D.
FOSTER JOSEPH, (Martha W) member County Board of Supervisors 3d Dist, r Foster.
Foster Julia, r 3943 Idaho.
Foster J P Mrs, r Hotel San Diego.
Foster J R, r Golden West Hotel.
Foster Lenola B, hat mkr Mrs Lena Jacobson, r 548, 19th.
Foster Mary T, h rear 3944 Cleveland av.
Foster Matilda (wid G L), r La Playa, Pt Loma.
Foster Maude D Mrs, curator art gallery Sou Cal Expo Comm Pan Cal Intl Expo, h 3962 Goldfinch.
Foster Nancy K, tchr The Bishop's Schools, r La Jolla.
Foster Pearl A, r 3771, 10th.
Foster Robt I (Clara E), mtrmn S D Elec Ry Co, h 2868 Clay av.
FOSTER R DE LECLAIRE, M D (B Gordon), diseases of the eye, ear, nose and throat exclusively, office hours 10 to 12 a m, 2 to 5 p m, 905-908 Watts bldg 520 E st, h La Playa, Pt Loma.
Foster Sampson D (Willie Mae), eng, h 4627 Park blvd.
Foster Thos E (Minnie B), floor finisher, r 2604 Newton av.
Foster Wm L (Olive L), mining, h 3771, 10th.
FOSTER & CO PIANOS for sale by Gray, Maw Music Co Inc, 1256-1260, 5th.
Foucher Eugene L (Constance) French commr, h 2408, 2d.
Foucher Lucienne, r 2408, 2d.
Foucher Lydia V, steno W G Mirow, r 2830, 5th.
Fought Geo W (Elizabeth), carp, r 2054 Kearney av.
"400 FLOUR" H M Stiles agt, 414, 430, 6th.
Fournier Alice Mrs, prop S D French Hand Laundry, r 727, 19th.
Fournier Arthur M, solr Rood-Peters Co, r King George Hotel.
Fournier Ernest E (Rose), auto opr S D Fire Dept, h 727, 19th.

PARADISE VALLEY SANITARIUM
NATIONAL CITY, CAL.

POULTRY, BEES, GARDEN SUPPLIES
LIVE AND DRESSED POULTRY
414-430 SIXTH STREET
STILES POULTRY SUPPLY CO.

Fournier Lucien Mrs, h 2423, 5th.
Fouts Essie, clk Holzwasser Inc, r New York Hotel.
Fowler Adeline M (wid E B), h 230 Date.
Fowler Alef, student, r 401 Olive.
Fowler Anna M, clk Holzwasser Inc, r 536 F.
Fowler Anne, student, r 401 Olive.
Fowler Edwd A (Elizabeth J), h 1731 W Washington.
Fowler Edwin L, h 1233 K.
Fowler Ethel I, with The Marston Company, r rear 1560, 8th.
Fowler Fannie A, tchr Lincoln Sch, r 230 Date.
Fowler Florence V Mrs, r 4513 Georgia.
Fowler Frank N, private U S A Fort Rosecrans.
Fowler Hugh, appr Beardsley Electric Co, h 4175 University blvd.
Fowler Jas, r 401 Olive.
Fowler Jas S (Mary L), marble expert, h 5139 Benton pl.
Fowler Mary E (wid Robt), r 621 Market, rm 12.
FOWLER MORTON B (Kath L), sec-treas S D Consolidated Gas & Elec Co, h 3738 Albatross.
Fowler Nannabel, student, r 401 Olive.
Fowler Priscilla Mrs, h 1253 Union.
Fowler Reuben T (Ellen), h 4175 University blvd.
Fowler Sadie E Mrs, h rear 1560, 8th.
Fox Alice B, steno Associated Charities,r 1416 Madison.
Fox Bertha, lndrs Munger's Lndy.
Fox Chas, lab J C Muther, r St Nicholas Hotel.
Fox Chas W (Eva C), real est 1032, 4th and councilman, h 420 W Redwood.
Fox Clara B, student, r 1440, 9th.
Fox Danl, r 1806 J.
Fox Dennis A, private U S A Fort Rosecrans.
Fox Eliza T (wid N M), h 1727, 4th.
Fox Elsa H, r 3667, 7th.
Fox Frances (wid W O), r 1347, 4th.
Fox Gilbert S (Hattie B), contr 1440, 9th.
Fox-Heller Block 855, 5th.
Fox Jacob, hair gds 1221, 5th, r 1164 same.
Fox John G, student, r 1440, 9th.
Fox Kenneth, elev opr U S Grant Hotel.
Fox Nat M, ins 1032, 4th, r 420 W Redwood.
Fox Otto M (Blanche B), teas and coffee 842 Bway, h 1416 Madison.
Fox Saml I (Pauline), pres Lion Clothing Co, h 1004, 24th.
Fox Webber J (Lou H), engr Y M C A, h 2868 Spruce.
Fox Wm C (Louisa M), mach Savage Tire Co, h 1952 Harrison av.
Fox Wm W, clk, r 420 W Redwood.
Fox W Beresford (Jane), h 3667, 7th.
Foxworthy Mary J (wid J H), h 2925 National av.
Foy Chas W (Pearl E), mach, h 2467 K.
Foyle David G (Ellen), ironwkr, h 3637 Conklin av, E. S. D.
Fraas Helen E, clk Christian Endeavor Hdqtrs, r 4482 Louisiana.

Mikels & Bradbury
Insurance
Liabilities
Loans
and
Real Estate
958 7th
Main 1716
Home 4120

Office Buildings
With their tenants see Pages 18-21

The Thiel Detective Service Co.
F. R. CLAYTON Manager
PHONE SUNSET MAIN 2350
Los Angeles Office, Suite 926 Washington Bldg.
PHONE HOME A 2844

LEIGHTON McMURTRIE
320 BROADWAY, U. S. GRANT HOTEL BUILDING
REAL ESTATE
INSURANCE
MORTGAGE LOANS

HOME 4328
PACIFIC 1478
ROOD-PETERS COMPANY
Real Estate and Loans
Bonds
Insurance
Workmen's Compensation
909 Seventh Street
San Diego, Cal.

T. H. SHORE AND STAFF
Advertising
Planned
Written
Placed
Spreckels Bldg
MAIN 320

Fraas Jos C (Anna S), mgr Owl Wrecking Co, h 4482 Louisiana.
Fracker Emily E, student, r 3697 Curlew.
Fracker F Luella, clk, h 2463 M.
Fracker Howard R (Lillian), carrier P O, h 2760 Market.
Fradenburg Delbert R (Marian), mach, h 1069 State.
Frailey Chas B, clk Pac T & T Co, r 109 University av.
Frailey Hagar S (wid Edwd F), h 109 University av.
Frailey Wm H (Bertha M), asst cashr City Operating Dept, h 3950, 1st.
Fraizer Josephine I Mrs, r 3299 Market.
Fraker Jas A (Mary E), h 3844 Front.
Fraley Henry J, lab, h Silver Gate av near Rosecrans blvd, Pt Loma.
Fraley Wm H, lab, h Silver Gate av near Rosecrans blvd, Pt Loma.
Fralick Jas H (Lena), lab City Operating Dept, h 1127, 34th.
Fralick Margaret A (wid Z S), r 420, 19th.
Frame Ellen W (wid G W), r 227 Ivy.
Franc Arthur, ice cream mkr U S Grant Hotel.
France Fred, h 1045, 23d.
FRANCES APARTMENTS, Mrs M C Lossing mgr 935 Broadway.
Frances Apts, Frances Gunning prop, 2111 Abbott, Ocean Beach.
Frances Joel (Marie), poultry breeder, 4222 Molino, E. S. D.
Franchez Marie, dom 2600, 1st.
Francis Alfd, lab City Operating Dept, r 372, 15th.
Francis Alfd, janitor County Hospital.
Francis Arthur C (Leona), steno City Operating Dept, h 445, 27th.
Francis Emma, hlpr Shimin & Boyer, r 1766 Front.
Francis Edith Mrs, h 4204 Georgia.
Francis Frank (Catherine), h 1236 Columbia.
Francis Jas (Polly), driver Allen's Dairy, h Pacific Beach.
Francis Jos H (Elizabeth), bkpr D A Deacon, h 220 W Beech.
Francis Julius E (May), lab Santa Fe, h 4222 Molino av, E. S. D.
Francis Peter (Augusta), h 2272 Union.
Francis W Parker School, Adele M Outcalt prin, 4201 Randolph.
Francis W Wirt (Rhoda K), atty 121 Bway, rm 614, h 3792 Center.
Francisco Frank (Martha), longshoremn, h 2244 California.
Francisco John H, r 814 S Evans.
Francisco Louis H (Nettie), real est 964, 6th, h 3869 Swift, E. S. D.
Francisco Mary E (wid C F), h 814 S Evans.
Francisco San (Enid), suburban sales mgr Park Grable Inv Co, h 3575 Texas.
Franck Albt C, sec-treas Citrus Soap Co, r 3005, 4th.
Franck Bettina M, r 3005, 4th.
Franck Elizabeth Mrs, h 3005, 4th.
Franck Geo T, mgr Citrus Soap Co, r 3005, 4th.
Franck Richd H, slsman Citrus Soap Co, r 3005, 4th.
Franck Robt P (Mildred), pres Citrus Soap Co, h 3825, 4th.
Franco Alfd, r 104 W Ash.
Franco Amelia, r 104 W Ash.
Franco Arfredo, lab, h 104 W Ash.

SOUTHERN CALIFORNIA MUSIC CO.
Pianos, Phonographs, Sheet Music and Musical Instruments. 630 C STREET, Between 6th and 7th

CHAS. R. McCORMICK LUMBER CO.
Wholesale and Retail Dealers BOTH PHONES MAIN OFFICE: FOOT OF 24TH ST. CITY OFFICE: 923 3RD ST., COR. PLAZA

Franco Braulio (Rose), lab, h 2774 Market.
Franco Vicenta (wid Adrian), r 104 W Ash.
Frank Albt, r 465, 18th.
Frank David, auto livery, r rear 4057 Albatross.
Frank Edwd R (Pearl E), marble setter, h 1108 E.
Frank Edwd S (Lydia), pharmacist, h 625, 19th.
Frank Elsie M, bkpr Elite Printing Co, r 465, 18th.
Frank Ferd F, cook Y W C A Pan Cal Intl Expo, r 858 Front.
Frank Henry (Magdalina), h 2864 Clay av.
Frank Isidor (Rosa), 2d hd gds 423, 5th, h rear 4057 Albatross.
Frank John (Ida), tmstr Pioneer Truck Co, h 465, 18th.
Frank John J (Minnie), h 2120, 1st.
Frank Ludie C, r 3560, 4th.
Frank Peter, baker U S Grant Hotel, r 620, 3d.
Frank Peter J (Helen L), musician Cristobal Cafe Pan Cal Intl Expo, h 3152 Newton av.
Frank Ray (Pearl), tile setter, r 1108 E.
Frank Saul B, slsmn Singer Sewing Mach Co, r 552, 21st.
Frank Solomon (Rose M), h 3560, 4th.
Frank Walter, electr Sou Elec Co, r 465, 18th.
Frankenberg Hattie B, clk Savage Tire Co, r 4027 Dove.
Frankenburg Kate A (wid G G), h 4027 Dove.
Frankenburg Winona, r 4027 Dove.
Franklin Apts, R E Baughman mgr 757, 11th.
Franklin Berte V (Carrie K), phys 1007, 5th, rm 1003, h 2333, 4th.
Franklin Byron A, barber Richd Hobbs, r 147 West E.
Franklin Clara V, clk Holzwasser (Inc), h 334, 18th.
Franklin D Electa, r 334, 18th.
Franklin Esther, r 334, 18th.
Franklin Fire Insurance Co of Philadelphia, Harry Fisher & Co, agts 240 C.
Franklin Fred, driver E C Jacob.
Franklin Geo E, slsmn S D Gas & Elec Appl Co, r 1127, 5th.
Franklin. G A, r 1335 J.
Franklin Jacob, clk, r 924, 8th.
Franklin Jas E (Mary L), mgr Pac T & T Co, h 2228 Ft Stockton dr.
Franklin Lillie M (wid Walter), maid, h 216 F.
Franklin Mattie Mrs, fur rms 147 West E.
Franklin O, lab, r 715 Bway.
Franklin School, A M Fosdick prin, Union ne cor West F.
Franklin Wm, gro 1203 India.
Frankman August H (Julia), quartermaster sergt U S A, h 3928 Oregon.
Franks Alvah L (Nettie E), linemn S D Elec Ry Co, h 725, 21st.
Franks Ella H (wid J W), h 5049 Niagara, Ocean Beach.
Franks Elmer L, auto opr Simon Levi Co, r Y M C A.
Fransecky Wm M, r 3330 M.
Franz Henry (Georgia E), h 4421 Maryland.
Franzen Mabel, r 125 W Hawthorn.

MARKHAM POTTERY
DESIGNERS AND MAKERS OF
Art Pottery
NATIONAL CITY CALIFORNIA

SOUTHERN ENGINEERING AND ASBESTOS CO.
Asbestos Materials, Belting, Packing Hose and Power Plant Supplies
HUNTER SMITH, JR., MANAGER A. M SMITH, TREAS 6TH N. W. COR K

S. W. GRIER CO. SURETY BONDS GENERAL INSURANCE
102-104 BROADWAY PHONES: Pacific 2615; Home 3280 BUILDING LOANS

M. F. ZENT
Insurance
Fire
Accident
Liability
Plate Glass
Automobile
Live Stock
Burglary
Elevator
Rent
Surety Bonds
207
AMERICAN NAT'L BANK BUILDING

T. H. SHORE AND STAFF
Advertising
Planned
Written
Placed
Spreckels Bldg
MAIN 320

Franzen Wm F (Hilda C), cabtmkr 637, 9th, h 125 W Hawthorn.
Franzini Lodovico, concession Pan Pacific Bldg Pan Cal Intl Expo.
Frary Gladys M, r 2166 Park av.
Frary Ruth T, r 2166 Park av.
Fraser see also Frazer and Frazier.
Fraser Belle F (wid Edwd), nurse 2185 Kearney av.
Fraser Clara E Mrs, rest 827, 4th, r 1556, 2d.
Fraser Dorothy, r 2185 Kearney av.
Fraser Emily A (wid J McG), h 4431 Cleveland av.
Fraser Evelyn I, student, r 1527 A.
Fraser Guy O, civ engr, r 4431 Cleveland av.
Fraser Jas G (Mary A), feed and grain 844 Market, h 3120 Grim.
Fraser John (Margt), auto opr, h 1527 A.
FRASER JOHN C, mgr Pacific division Pinkerton's National Detective Agency 552 Spreckels Bldg 121 Bway, h 105 Hawthorn.
Fraser Kathleen, r 2185 Kearney av.
Fraser Mary (wid Hector), r 3152 Hawthorn.
Fraser Wm H (Grace H), real est 520 E, rm 610, h 1020 Sutter.
Fraser Wm L (Clara E), mgr Mrs C E Fraser, h 1556, 2d.
Frash Wm B (Alma V), lieut S D Fire Dept, h 1456½ Bway.
Fraternal Brotherhood Hall 1322, 5th.
Fraternal Brotherhood Society, Delia A Severin sec, 1322, 5th.
Fraternal Order of Eagles, San Diego Aerie No 244, J L Stuart sec 1031, 2d.
Fraters Wm M, slsmn S Bachman Cigar Co, r 3786 Curlew.
Frates Manuel (Consuela), fishermn, h 2921 McCall, La Playa, Pt Loma.
Frauer Edgar A, phys, r 3943 Valle av.
Fraysse Mary (wid Benj), Market nw cor 28th.
Fraysse Parfait, fur rms 1492 K.
Frazee Alice,packer Bishop & Company, r 277 Market.
Frazee Wilmonte D (Jenny C), h 1723 Granada.
Frazer Chas F, osteo, h 3209 Grim.
Frazer Frances W Mrs, slswmn F W Woolworth Co, r 4483, 5th av, E. S. D.
Frazer Frank, r 1237 Market.
Frazer John E (Frances L), pipe ftr Hercules Powder Co, h 4483, 5th av, E. S. D.
Frazer Maude E Mrs, sec Natl Sign & Adv Co, r National City.
Frazer Walter L (Maude E), pres and gen mgr Natl Sign & Adv Co, r National City.
Frazier Angeline Mrs, steno Sou Cal Expo Comm Pan Cal Intl Expo, r 3994 Texas.
Frazier Eliza M (wid F K), h 3594, 3d.
Frazier Heath H, clk Sou Trust & Savings Bank, r Lemon Grove.
Frazier Herbt L (Alice), gro 129 Brookes av, h 127 same.
Frazier Jos E, tire hlpr Savage Tire Co, r 417 Pomona av.
Frazier Leona J, dressmkr, r 3594, 3d.
Frazier Lydia (wid V W), r 3970, 5th.

MAIN 4723 A. D. PIERSALL OWL BLDG. SAN DIEGO REAL ESTATE
REAL ESTATE
AND NOTARY PUBLIC
414 OWL DRUG BUILDING
MAIN 4723 A. D. PIERSALL OWL BLDG. SAN DIEGO REAL ESTATE

F. W. BRADLEY CO.
FAMILY TRADE A SPECIALTY
TELS: HOME 1157, MAIN 157
Wholesale Wines and Liquors
Prompt Free Delivery
1058 FOURTH ST.

Frazier Marion E, dressmkr, r 3594, 3d.
Frazier Walter (Angeline), mech F B Naylor, h 3994 Texas.
Fredenburg Mary J, r 4066 Center.
Fredenburg Phoebe J (wid D V), h 4066 Center.
Fredendall Laura C, r 2922 Adams av, RFD 2, Bx 68-R.
Frederick Carl, meat ctr C S Hardy.
Frederick Chas, yrdmn, h 2018 Julian av.
Frederick Frank L, miner, h 1559½ Union.
Frederick Gertrude, r 2018 Julian av.
Frederick Luck H, steno Union Title Co, r 2018 Julian.
Frederika Home for the Aged (Chula Vista), Mrs E R Saylor managing director, office 861, 6th, rm 317.
Fredericks Chas, r Golden West Hotel.
Fredericks Chas, carp, r 943, 4th.
Fredericks Chas, hlpr County Hospital.
Fredericks Jacob B, emp Citrus Soap Co, r 1477 A.
Fredericks Julia V (wid J W), h 626, 11th.
Fredericks Patk J, bartndr Amedeo Costanzi, r 614 Market.
Fredericks Wealthy T (wid B T), r 2419 J.
Frederickson Frank W (Ellen), with The Marston Company, h 4011 Utah.
Fredrickson Albt, r 3761 Colonial av, E. S. D.
Fredrickson Nelson (Selma), presser J Holler Co (Inc), h 830, 23d.
Free Chas C (Jennie H), h 2655 G.
FREE DIRECTORY LIBRARIES at Merchants' Assn, rm 608 Timken Bldg 861, 6th, and the Chamber of Commerce, Bway nw cor 2d
FREE MASONS' CEMETERY CO, H A Croghan sec, office 411 E, cemetery M bet 37th and 40th.
Free Methodist Church, Rev E T Layne pastor, W Beech se cor Front.
FREE PUBLIC LIBRARY, see San Diego Public Library.
Freeberg Dewey C, trunkmkr S D Trunk & Bag Co, r 1946 F.
Freeberg Olaf S (Sadie C), cigars, h 1946 F.
Freeberg Oscar E (Louise B), police, h 2863 Upas.
Freeborn Chas M, lab City Operating Dept, h 1218 Hornblend av, Pacific Beach.
Freeborn Harry F (Kate A), lab City Operating Dept, h 736 Sutter.
Freeborn Harry R, clk C W Kern, r 736 Sutter.
Freeborn Jennie (wid J H), h 1218 Hornblend av, Pacific Beach.
Freeborn John F (Hattie), h 3870 Reed av, E. S. D.
Freed Edwd B, private S C Aviation Sch, North Island.
Freelander Walter, clk Heller's, r 950, 9th.
Freeman Annie E Mrs, h 540 West B.
Freeman Boone K (Pearl), auto opr Pioneer Truck Co, r 522, 10th.
Freeman Chas E (Grace C), dentist 520 E, rm 614, h 3920 Hawk.
Freeman Chas M (Martha E), meat ctr W B Miller, h 3945 University blvd.
Freeman Chas W (Vera B), branch mgr Heller's, h 4153 Kansas.
Freeman Eliah J (Fannie), porter, h 225 West E.

Henry Wiegand
Ladies' Tailor
PHONES
Home 1593
Main 2578
1165 FOURTH STREET

ALLEN'S MILK
Producers and Distributors of
PURE MILK
FAMILY TRADE OUR SPECIALTY.
ALLEN'S DAIRY
RURAL No. 2
ALLEN'S CREAM

TIP-TOP AND KLEEN MAID BREAD
MANUFACTURED BY SNOWFLAKE BAKING CO.
HOME 1047 MAIN 47
SOLD BY ALL GROCERS

John Burnham & Company
212-214 TIMKEN BUILDING
REAL ESTATE LOANS AND INSURANCE

The Campbell Machine Co.
AUTO MARINE AND GENERAL REPAIRS
Foot of 8th Street

Freeman Eric, lab City Operating Dept, r 331, 3d.
Freeman Frank G (Maude), mgr Vue De Leau Apts, h 532 W Grape.
Freeman Gus, fishermn, r 3020 India.
Freeman Harmon (Mabel), electr, h 747 W Hawthorn.
Freeman Jas (Sarah E), h 3877 Fairmount av, E. S. D.
Freeman Jas F, hlpr Mitchell's Cafeteria.
Freeman Jas J, billiards and cigars 601 W Bway, r 936 State.
Freeman Jas M (Susie B), bkpr Merchants' Natl Bank, h 515 W Washington.
Freeman Jarod A (Hattie L), porter Ballard & Brockett, h 3015 M.
Freeman Maurice A (Bertha), photo 965, 5th, rm 9, h 2265, 2d.
Freeman Mortimer R (Hazel E), tailor Saml Lesinsky, h 1738 Dale.
Freeman Roy L (Frances D), solr, h 4732 Hawley blvd.
Freeman Sandy (J Ella), bootblk W T Williams, h 3013 Martin av.
Freeman Whitford H (Margt), driver Baloon Route Excursions, h 3502 Herman.
Freeman Zenas (Sarah E), trustee E S D Sch Dist, h 3877 Fairmount av, E. S. D.
Frees Benj M (Ellie R), lmbrmn, h 2700, 2d.
Freese Elizabeth, preceptress S D High Sch, h 3561, 6th.
Freese J C, r Golden West Hotel.
Freidberg Lucille, cashr Abraham Blumberg, r 4240 Alameda dr.
Freide Chas W, r 553, 5th.
Freiden Wm F (Edith), dry gds 4687, 41st, h 4747 same.
Freidlander Harry, r 511 F.
Freidricke Lena, r 1831, 1st.
Freitag Mildred, server Lenox Cafeteria, r 3815 Bancroft.
Freitas John M (Christine M), asst supt Prudential Ins Co, h 3694 Conklin, E. S. D.
Fremont School, C H Schellbach prin, Congress nw cor Ampudia, Old Town.
French Anne I, clk F E Patterson, r 3737 Hugo av, E. S. D.
French Arta M, foremn Bentley Ostrich Farm, r 4522, 48th, RFD 2, Bx 308-E.
French Arthur T (Pearl T), atty 3648 University av, E. S. D.
French Dora E, h 4078 Storey av, E. S. D.
French Edwd L, bkpr Silver Gate Oil Co, r Helix Hotel.
French Edwina, milliner Mrs E L Spargle, r 4522, 48th, RFD 2, Bx 308-E.
French Eleanor A, tchr, r 3121 Thorn.
French Emma, h 2555, 5th.
French Emma F (wid D K), r 2050 Franklin av.
French Frances E, steno, r 1904, 1st.
French Geo D (Emma L), operating mgr International Harvester Co of America Exhibit, h 1003, 15th.
French Geo R (Alice B), painter, h 4522, 48th, RFD 2, Bx 308-E.
French Geraldine M, phone opr, r 1560, 10th.
French Jas (Ida E), tmstr, h 3546 Florence.
French Kath B (wid E A), dressmkr 1560, 10th.

Le Grand Flint
San Diego's MOST Successful AND Progressive Instructor OF PIANO
Homephone 3030
SEE PAGE 67

Art Crafts Wall Paper & Paint Co.
CONTRACTORS
Wall Paper, Paints, Oils, VARNISHES, ETC.
SPECIFICATIONS, DESIGNS IN COLOR SCHEMES AND ESTIMATES FURNISHED
Main 1316
1224 Fourth St., San Diego, Cal.

If it's building material you want, see **THE DIXIE LUMBER AND SUPPLY CO.**
WE SELL EVERYTHING TO BUILD ANYTHING
BOTH PHONES UNIVERSITY AVE. AND OHIO ST.

French Kath E, tchr Sherman School, r 2309, 5th.
French Laundry (J B Chapin), 702 Front.
French Lillian R, tchr, r 3121 Thorn.
French Louise B, r 2555, 5th.
French Mary E (wid Asaph K), art gds 2218 I, h same.
French Margt Mrs, sec W C T U, h 2545 C.
French Melvin C, student, r 1003, 15th.
French Nellie B, clk Holzwasser (Inc), r Santee.
French Robt D (Margt), trav slsmn, h 2545 C.
French Robt H (Judith B), bkpr S D A-1 Oil Refinery, h 3850, 8th.
French Robt M, student, r 2545 C.
French R Urban, with The Marston Company, r 867, 10th.
French Stephen (Margt A), clk J M Moody, h 3121 Thorn.
French Susan Mrs, h 1069, 10th.
French Wallace A (Mary H), garage 1029, 11th, h 3743 Highland av, E. S. D.
Frennett Alice, music tchr 11, 18th.
Frennett Evylyn L, bkpr, r 11, 18th.
Frennett Lewis N (Elizabeth), carp, h 11, 18th.
Frentress Wm M, h rear 2662 Newton av.
Fresco Fred, concession Foreign Arts Bldg Pan Cal Intl Expo, r 254 Ash.
Frese John (Carrie), h 3104 Juniper.
Freshour L (Alma), police, h 1028 S 30th.
Fresno The, Mrs Jacqueline Noble prop, fur rms 943, 4th.
Freston Arthur W (Anna), emp Rosemont Cafeteria, r 1535, 5th.
Freston Margt V, h 350 Prospect, La Jolla.
Freund Carl F (Louisa), bellmn Maryland Hotel, h 1320 State.
FREVERT-BLEDSOE FURNITURE CO, W L Frevert pres, H R Bledsoe v-pres, J F Schlingman sec-treas, 6th ne cor C.
Frevert Wm L (Emily H), pres Frevert-Bledsoe Furn Co, h 3535, 1st.
Frew David W (Mary), h 421, 12th.
Frewer John W, corp S C Aviation Sch, North Island.
Frey see also Fry and Frye.
Frey Antoine (Jeanne) (Frey Bros), h 325 Market.
FREY BROS (Antoine Frey), wholesale and retail junk 553, 3d, tel Home 2108.
FREY CHARLES (Frances H), prop Pony Bar 635, 5th, h 846, 11th.
Frey C Richd, waiter Mrs C E Frazer, r 238 Bway.
Frey Dorothy, barber Mrs Martha Richter, r 238 Bway.
Frey Jeanne Mrs, prop The Frey, fur rms 325 Market.
Frey Jos, r 325 Market.
Frey Leon, r 325 Market.
Frey Mae F, steno Doyle-Barnes Co, r 636 C.
Frey Newton, corp S C Aviation Sch, North Island.
Frey The, Mrs Jeanne Frey prop, fur rms 325 Market.
Frezieres Teodora, Mexican consul 520 E, rm 508.
Frezza John, cook U S Grant Hotel.
Friberg Amelia Mrs, r 815, 16th.

Barney & Barney
Insurance
Bonds, Loans
Liability
Compensation
PACIFIC MUTUAL LIFE INS. CO.
E. P. RIECKER, Agt.
Scripps Bldg.
Rooms 207-209

Palace
Dry Cleaning and Hat Works
SUITS
Cleaned and Pressed
75c and 85c
HATS
Cleaned and Blocked
50c
Phones { Main 202 / Home 3106
920 Broadway
SAN DIEGO, CAL.

HOTEL YALE
LIVE WITH US IN COMFORT
IT'S AT FIRST AND F STS. PHONES--5310; HOME 4321

CALIFORNIA IRON WORKS INCORPORATED
PHONES, HOME 1336, SUNSET 1336
FOOT OF SEVENTH STREET, SAN DIEGO, CALIFORNIA
ENGINEERS, FOUNDERS, MACHINISTS
STRUCTURAL IRON AND STEEL CONTRACTORS
FREIGHT AND PASSENGER ELEVATORS

Hambly, Smith and Murphy
Hambly, Smith and Murphy
Hambly, Smith and Murphy
Hambly, Smith and Murphy
Hambly, Smith and Murphy
Funeral Directors
1570 4th
Tels M. 139
Home 1139

Frick Abraham L (Martha J), hdw 818, 5th, h 4069, 1st.
Frick A Lincoln, student, r 4069, 1st.
Frick Belle, r 1567, 3d.
Frick Edwd R (Bernadette V), painter McClintock Co, h 4820, 38th.
Frick Helen L, r 4069, 1st.
Frick Isaac H (Cora), barber 116 B, h 4012 Ibis.
Frick Mary K Mrs, h 4660, 37th, RFD 2, Bx 96-G.
Frick Robt W, student, r 4069, 1st.
Frick Sophia, phone opr, r 4660, 37th, RFD 2, Bx 96-G.
Frick Wesley R, h 821 State.
Fricke Emilie (wid Herman), r Palomar dr sw cor San Miguel av, Sierra Vista, RFD 3, Bx 65.
Fricke Herman (Minnie), h 2927 Newton av.
Fridle J, r Golden West Hotel.
Fridley John W (May C), cabtmkr 362, 5th.
Fridholm Chas A, cook S C Aviation Sch, North Island.
Friebel Freda, clk Jaman Gazvini Pan Cal Intl Expo, r 4444 Arch.
Fried Benj, r 615, 8th.
Frieden Wm F (Edith), dry gds 4687, 41st, h 4747 same, RFD 2, Bx 101-J.
Friedl J, waiter U S Grant Hotel.
Friedlander Edwd, attndt Frank Kaufman Animal Exhibit Pan Cal Intl Expo, r 93 Isthmus.
Friedman David, bushelmn Foreman & Clark, r 815, 3d.
Friedman Louis, tailor 226 C, rm 208, r 815, 3d.
Freidrick Alphonse, h 1366, 9th.
Friel Geo (Margt), coolermn C S Hardy, h 717, 13th.
Friend B, r Coronado View Hotel.
Friend Francis, tailor, h 1667 Thomas av, Pacific Beach.
Friend J, clk, h 1010, 16th.
Friend Victor C, tailor J I Shulack, r 442 G.
Friends' Church see First Friends' Church.
Friesenhausen H, r Maryland Hotel.
Fries Alice E, nurse 2876 F.
Fries Chas A (Addie D), artist 2876 F.
Frink Caroline M, seam Paris Drapery Shop, r 1513 Dale.
Frink Lila R, r 1513 Dale.
Frink Mary M, seam Paris Drapery Shop, r 1513 Dale.
Frink Michl, uphlstr, h 1513 Dale.
Frisbie Carrie R B (wid J C), h 868, 23d.
Frisbie Ellis R (Shirley), v-pres Benbough Furn Co.
Frisbie Franklin P, r 3264, 4th.
Frisbie Geo B (Eleanor) (White Star Auto Stage Line), h 2096 Logan av.
Frisbie Harry L, auto opr Benbough Furn Co, 1929 Kearney,
Frisbie Herbt B (Madeline) (Frisbie & Barstow), h 416 A.
Frisbie Jesse R, soliciting frt and pass agt Salt Lake Route, r 1929 Kearney av.
Frisbie Lyman B (Cath E), h 1929 Kearney av.

T. H. SHORE AND STAFF
Advertising
Planned
Written
Placed
Spreckels Bldg
MAIN 320

San Diego Building and Loan Association
Low Interest and Easy Terms for Borrowers
J. R. BEARDSLEY, Secretary 759 SIXTH ST., Express Block

H. A. CAMERON CO. INSURANCE BONDS
THE OFFICE OF EFFICIENCY UNION BUILDING
PHONES--MAIN 4953 HOME 1788

Frisbie Nita B, r 7462 La Jolla blvd, La Jolla.
Frisbie Rebecca M (wid Orton B), h 3627, 4th.
Frisbie Sarah E (wid C W), h 7462 La Jolla blvd, La Jolla.
Frisbie Sarah H, r 7462 La Jolla blvd, La Jolla.
Frisbie Shirley C Mrs, h 136, 21st.
Frisbie Wm B (Mamie D), city pass agt Santa Fe, h 4329 Orangewood, E. S. D.
Frisbie & Barstow (H B Frisbie, E B Barstow), props Hotel Barstow 416 A.
Frisch Karl J (Nellie), waiter, r 1429, 2d.
Frissel John, r 725, 4th.
Frissel Thos T (Louise), h 2172 Front.
Fritch Wilson (Grace I), dramatic tchr 1164, 5th, rm 1.
Fritts Jas H (Cora), yardmn Russ Lmbr & Mill Co, h 2275 Irving.
Fritts W Harrison (Meta R), slsmn R S Babcock, h 1763 Sunset blvd.
Fritz Chris (Beatrice), driver, h 124 West F.
Fritz Earl, cook Morgan's Cafeteria, r 515 W Grape.
Fritz Gian, h 515 W Grape.
Fritz Herman C (Florence A), foremn S D & S E Ry, h 1743 Kearney av.
Fritz Herman M (Minnie), slsmn A Sensenbrenner & Sons, r 1155, 11th.
Fritz Jacob L (Ada D), lab, h 2851 Clay av.
Fritz Louis, h 1572, 1st.
Frizlen Caroline W, bkpr Singer Sewing Mach Co, r 250 Date.
Frizlen Wilhelmina F, bkpr F A Heilbron, r 250 Date.
Frock Elden E (May), adv solr S D Sun, h 1439, 9th.
Froelich Herman (Rose), slsmn, h 7769 Girard, La Jolla.
Froelich Jos (Emily), h w s Bayard 2 s of Reed, Pacific Beach.
Froelich Pauline A, r 7769 Girard, La Jolla.
Froelich Wm C, clk, r 7769 Girard, La Jolla.
Fromm Aug (Colleen), r 1630, 3d.
Fromm Aug (Julia), mgr Couden & Fromm, r 3695, 1st.
Fromm Colleen Mrs (Couden & Fromm), r 1630, 3d.
Frosio Albt J, hlpr Hercules Powder Co, r Coronado.
Frosio Jos M, electr Pan Cal Intl Expo, r 2827 C.
FROST ABEL H (Angeline), v-pres Merchants' National Bank, pres San Diego Beach Co, h 2456 Broadway.
Frost Albt A (Jessie C) (Frost Hardwood Lmbr Co), h 2515 Front.
Frost Alma V, prin Nazarene Private Sch, r 945, 20th.
Frost Angel E (wid G W), v-pres Y W C A, h 2456 Bway.
Frost Anna P (wid Eugene), h 4478 North av.
Frost Chas M, tchr S D High Sch, r 4140 Daley av, E. S. D.
Frost Clarence H (Elsie L), condr S D Elec Ry Co, h 4537 Park blvd.
Frost Frank L, bkpr, r 3903 Portola pl.
Frost Geo H (Ottie R), sec-treas Pacific Building Co, h 2629, 2d.
Frost Elizabeth L (wid G W), h 3903 Portola pl.

Life, Accident, Etc.
G.et
A.etna-ized
BY
GIST
INSURANCE
SERVICE
—
GILMAN A. GIST
202 Owl Bldg.
MAIN 188

Information
Bureau

International
Theosophical
Headquarters

Point Loma
California

330
Broadway

U. S. Grant
Hotel Bldg.
Near Entrance

CANDIES LIGHT LUNCHES
KEMP'S SODAS
209-211 BROADWAY

CARMICHAEL & McMAHON CO.
THIRD AND ASH STS. UNDERTAKERS MAIN 5501 HOME 4604

An Accident is not Always a Disaster
If you have first insured your income with
NEAL & HOME
625 E St.

P. M. DAIRY ASS'N
Manufacturers and Distributors of
Purity Dairy Products
—
COTTAGE CHEESE
ICE CREAM
BUTTER
CREAM
MILK
KEFIR
12th & K Sts.
Phones
HOME 2034
SUNSET 3311

FROST HARDWOOD LUMBER CO, hardwood flooring and lumber, (A A Frost), L se cor 9th. (See page 29.)
Frost Jas G (Mildred S), yd foremn Fenton-Sumption-Barnes Co, h 3740 Oregon.
Frost Martha M, r 2456 Bway.
Frost Mary S (wid Chas E), r 128, 26th.
Frost Merle A (Martha), h 4171 Ibis.
Frost M Arthur, student, r 4171 Ibis.
Frost W Waterman, student, r 4171 Ibis.
Frost Wm A, bellmn Brewster Hotel, r 343, 16th.
Frowein Spargur H (Roberta), auto opr, h 1830 I.
Frowiss Albt K (Lottie A), sec Sunset Dyeing & Clng Co, h 4746, 36th.
Frowiss Edwd J (Grace G), metermn S D Cons G & E Co, h 3570 California.
Frowiss Frank J (Cora E), engr C S Hardy, h 2361 Moore, Old Town.
Frowiss Rudolph H (Alberta E), pres Sunset Dyeing & Clng Co and dyer and clnr 1146, 6th, h 1839 Columbia.
Fruer Wm G (Caroline J), plumber 4612 Park blvd, h 4563, 41st.
Fruhwirt Geo, brewer S D Con Brewing Co.
Fry see also Frey and Frye.
Fry Chas H, auto opr Police Dept, r 2175 Kearney av.
Fry Frank, porter, r 812 K.
Fry Henry C, musician U S A Fort Rosecrans.
Fry Herman G (Bernardine), carpetmn Benbough Furn Co, h 2226, E.
Fry Irene M, slsmn F W Woolworth Co, r 3966 Center.
Fry Julia F (wid David), massage 112 West B, h same.
Fry J Marlen, carpetmn Benbough Furn Co, r 1724, 30th.
Fry Lillie I (wid C F), h 3966 Center.
Fry Sadie E Mrs, h 1724, 30th.
Fry Stella E (wid G U), h 2404 F.
Fryatt Helen R, r 621 C.
Fryatt Geo W (Nettie), prop Hotel Rex, r 621 C.
Frye Calvin F (Helen B), carp, h 1044 Seaman pl.
Frye Elizabeth (wid R F), r 104 Quince.
FRYE FRANK A (Ida B) (Frye & Smith), 850-856, 3d, h 104 Quince.
Frye Fred E (Jessie R), driver Munger's Lndy, h 2138 Everett av.
Frye June Mrs, steno, r 4070 Colonial av, E. S. D.
Frye Philip L, mach O S T Meyerhoffer, r 735 W Market.
Frye Wm, carp, r 948 Union.
Frye Wm T, r 2404 F.
FRYE & SMITH (Frank A Frye, Charles A Smith), printers 850-856, 3d. (See page 53.)
Fryer W F, r 536 F.
Fudger Elna A, h 4661 Oregon, RFD 2, Bx 64-H.
Fuehrer Saml, mach, r 133 W Bway.
Fuentes Fred C (Estelle), painter C S Hardy, h 2802 L.

Hotel Churchill EUROPEAN
100 OUTSIDE ROOMS, 50 WITH BATH
O. L. CHURCHILL, OWNER ED. ALLEN, MGR. 9TH AND C

CHAS. F. O'NEALL
966 6TH ST. Phones: Home 3590, Main 252
LOANS
REAL ESTATE
FIRE INSURANCE

Fuentes Julio, lab, h 615-a Arctic.
Fuess Geo W (Ella E), musician, h 1543 Front.
Fugard Elizabeth, asst insp City Operating Dept, r La Jolla.
Fugel Dorothy (wid Hugo), r 4939 Long Branch, Ocean Beach.
Fuhrken Carl G (Winifred M), Dep Co Tax Collr, h 2119, 4th.
Fuhrman Fredk G, r 2827 C.
Fuhrman Geo P (Geo P Fuhrman & Co), r 544, 11th.
Fuhrman Geo P & Co (Geo P Fuhrman), sale stables 1024 J.
Fuhrman Wm (Augusta A), h 2827 C.
Fuhrman Clara, clk J E Kimpton, h 4219 Park blvd.
Fuigal Anna C Mrs, cook Y W C A Pan Cal Intl Expo, r 65, 22d.
Fuiks Leon (Ada J), h 1605 Fern.
Fujii Alma, barber 1137½ Market.
Fujii G, lab, h 1137½ Market.
Fujii Henry, lab, r se cor Pauly av 1 s of Klauber.
Jujimoto O (Tuna), lndy 631, 7th, h 629 same.
Fujimura T, gro 528, 5th.
Fujioka R (Hamada & Fujioka), r Los Angeles.
Fugishima K (Yess), gardner, h 3293 E.
Fujita N, lab, h 2636 Congress, Old Town.
Fulkerson Ezra W (Hope E), painter S D Cons G & E Co, h 1428, 3d.
Fulkerson Fred, auto opr (Daisy D), r 4667 Alabama.
Fulkerson Harold G, doormn Savoy Theatre, r 1434, 2d.
Fulkerson Walter F, usher Savoy Theatre, r 1434, 2d.
Fulkerson Walter J (Maggie L) (Palmer Bros & Fulkerson), h 1434, 2d.
Full Gospel Assembly 624 B, rm 4.
Fullbright Danl, h 1327 K.
Fuller Andrew J (Orzilla A), auto opr, h 4714 David pl, RFD 4, Bx 186-E.
Fuller Austin M (Edmonds & Fuller), h 1015 Lincoln.
Fuller Charlotte G, r 1275 Silver Gate av, Pt Loma.
Fuller Chas, r 1331, 4th.
Fuller Frank, r 720 F.
Fuller Frank J, lab, r 133 W Bway.
Fuller Frank F (Margt), h 1127 S 28th.
Fuller Fred J, student, r 4456 Maryland.
Fuller Geo (Isydora C), atty 432 C, rm 19, h 2651 Front.
Fuller Geo S (Josephine), clk P O, r 720 State.
Fuller Granville B (Anna V), h 3856 Division.
Fuller G B, emp S C Aviation Sch.
Fuller Hanna E (wid Clarkson), r 4386 Mississippi.
Fuller Harriet L (wid Jay E), h 1419 State.
Fuller Helen H, h 1275 Silver Gate av, Pt Loma.
Fuller Henry W, rancher, h Mission Valley.
Fuller Ida M Mrs, cashr Emanuel Wineburgh, r 635, 22d.
Fuller Jas F (Euphrosine), bldg contr 4389 Daley av, E. S. D.
Fuller Jessie, r 635, 22d.

IRWIN & CO.
HAY, GRAIN
FLOUR,
MILL FEEDS,
POULTRY
FEEDS,
GRAIN BAGS,
WOOL BAGS,
SACK
TWINE,
COAL
Main office
FOURTH AND K
PHONES:
MAIN 440
HOME 1440

GEO. E. BRIDGEFORD GENERAL INSURANCE
PHONES, HOME 2634 MAIN 2530
303 Southern Title Bldg.

KETTNER & SALMONS
The Insurance Men
Pacific 244
Home 1344
WRITE Life Health Accident Fire Bonds Liability Burglary Automobiles Plate Glass
Southern Title Building

Hartwell Electric Co.
955 SIXTH STREET
GENERAL SUPPLIES
WIRING CONTRACTORS
FIXTURE DEALERS

Johnson-Saum Company
FUNERAL DIRECTORS
✣
LADY ASSISTANT
✣
N. W. Cor. Fourth & Ash
✣
TELEPHONES
SUNSET, MAIN 158
HOME 1158

Naylor Gem Co.
Jewelers
Miners and Cutters of Precious Stones
We have our own mines of Tourmaline, Beryl, Turquois, Hyacinth and Garnet
330 Broadway
U. S. Grant Hotel

Fuller John H (Annie), farmer, h 4456 Maryland.
Fuller Jos (Ida), clk, h 635, 22d.
Fuller Judson K (Amanda), h 3207 J.
Fuller J Bryan, student, r 1127 S 28th.
Fuller L Eugene (Caroline), mach engr, h 1815 Sunset blvd.
Fuller Nellie (wid S Austin), h 4465 Alabama.
Fuller Ogden, tire insp Savage Tire Co, r 3856 Division.
Fuller Ralph G, with The Marston Company, r 1570, 7th.
Fuller Raymond S (Bertha), zoologist Scripps Inst, h 7150 Eads av, La Jolla.
Fuller Robt M, auto opr F W Bradley Co (Inc), r 1258 Cypress.
Fuller Silar E, cigars lobby 948, 3d, 1305 Front.
Fuller Wm R (Nettie), h 1504, 1st.
FULLER W P & CO, Chas W Jackson mgr, paints, oils, sash and doors, glass, mirrors and art glass, 7th ne cor F.
Fullerton Great West Oil Co, A J Bradley pres, G H Hughes sec, 861, 6th, rm 320.
Fullerton Julia B, with The Marston Company, r 2263, 4th.
Fulner Frank J (Elizabeth L), bridge bldr, h 1915 National av.
Fulner Mary F (wid F J), h 1745 Logan av.
Fulper Fred L (Demie), mgr The S D News Co, h 2908 M.
Fulton Blanche E Mrs, h 1515 Van Buren av.
Fulton Cordelia (wid Abram), h 120 W Washington.
Fulton Effie J, with The Marston Company, r 120 W Washington.
Fulton Frank, tmstr Frost Hardwood Lmbr Co.
Fulton Flora F, nurse, r 3846 Superba, RFD 3, Bx 17.
Fulton Geo A, shoerpr 733 Columbia.
Fulton Harry (Julia G), h 1829 Sunset blvd.
Fulton Jas B (Floy F), foremn Citrus Soap Co, h 3176 Boston av.
Fulton Jas W (Martha) (Fulton & Mold), h 3404, 30th.
Fulton Jo, seam, r 120 W Washington.
Fulton J Fred (Catherine), carp, h 3812 Superior.
Fulton Marion L (wid J T), r 761, 6th, rm 24.
Fulton Sadie L, tchr Kelsey-Jenney Coml Coll, r 1145, 10th.
Fulton Sydney E, asst H C Barnhart, r 1515 Van Buren.
Fulton & Mold (J W Fulton, G J Mold), bakery 1241 University av.
Fultz John W (Mary H), mech H R Moore, h 35, 27th.
Funk Eula G, music tchr 3671, 1st.
Funk Harry, r 722, 11th.
Funk Harry M (Minnie O), jeweler 745, 5th, h 3671, 1st.
Funk Wm (Ella), h 722, 11th.
Funk Wm jr, stablemn Hyman Firks, r 722, 11th.
Funkhauser Geo (Bessie), lndywkr Munger's Lndy, h Old Town.
Funkhauser Gertrude L, lndywkr Munger's Lndy, r 906 G.
Fuqua Harry L (Lucile), slsmn, h 244 Sampson.
Fuquay Alfd F, h 2723, 3d.
Fuquay Hazel, nurse, r 3723, 3d.
Furlong Nick, inmate County Hospital.
Furlong Thos, hlpr U S Grant Hotel.

P. W. LAUREEN
1026 4th Street, U. S. Grant Hotel
TAILOR AND IMPORTER

V. WANKOWSKI & CO., INC.
V. WANKOWSKI, PRESIDENT W. McCLELLAND, VICE PRES. & SECY.
Loans, Real Estate, Insurance, Surety Bonds. PHONES: Main 2029 Home 1315 341-342-343 Spreckels Theatre Bldg.

Furlong Thos C (Nellie), supt Prudential Ins Co, h 220 Juniper.
Furlong Thos W (Luella), curios 1227, 5th, h 1753 Front.
Furniss Sydney A (Margt M), dept mgr Sou Elec Co, r 3691 Jackdaw.
Furrow Eugene E, mtrmn S D Elec Ry Co, r Hotel Salem.
Furrow Hazel Mrs, mangle girl Bay City Towel & Linen Supply Co, r 2731 Main.
Furry David L (Fern), h w s Honeycutt 2 n of Sunset av, Pacific Beach.
Furtsch Geo C (Olive P), packer Klauber Wangenheim Co, h 4324 Wilman pl.
Fuson Bertha D, clk Holzwasser (Inc), r 3155 Maple.
Fussell Jos H, sec Universal Brotherhood & Theosophical Society, r Pt Loma Homestead.
Fussler Gus G (Elizabeth), bldg contr 4180, 4th.
Fussler Homer, messgr Savage Tire Co, r 4180, 4th.
Fuzzo John, cook Cristobal Cafe Pan Cal Intl Expo.
Fyfe Harry B, tube moulder Savage Tire Co, r 1069, 10th.
Fyffe Ada L, tchr, r 2735, 1st.

G

G A R Cemetery, F C Butler supt, n s M bet 38th and 40th.
G A R Hall, 813 5th.
G L W Spring Oiler Co (Guy L Woodjard), 1038, 5th, rms 11 & 12.
G & W Coffee Co (F A Gehring, F A Wilcox), 1310 Market.
Gabel Arthur H, h 3414 Mission dr, RFD 4, Bx 183-E.
Gabie Albt E (A Leovena), carp, h 4505 Reed pl.
Gabie A Leovena Mrs, nurse, h 4505 Reed pl.
Gable Harry F, private U S A Fort Rosecrans.
Gables The, Mrs M E Wood prop, fur rms 1465, 2d.
Gabo Maurice, sec French Official Exhibit Pan Cal Intl Expo.
Gaboury Roy R (Catherine J), bartndr L C Young, h 4243 Georgia.
Gabriel Wm K, janitor Am Natl Bank Bldg, r 1267, 4th.
Gabrielson Gabriel E (Lottie), teaming contr 1496 F.
Gabrielson Harold Z, bkpr Benton Roof Co, r 1496 F.
Gabrielson Wm A (O Florence), supt Bureau of Identification Police Dept, h 4376 Proctor pl.
Gabrielson Wm H (Dorothy), painter, h 4132 Florida.
Gachet Alfd, waiter B Olano, r 1334, 1st.
Gadd Andw, housemn U S Grant Hotel.
Gaddis Wm H, h 943, 10th.
Gadus Harry, bus boy, r 1150 Front.
Gaebel Curt C, slsmn R B Young, r Coronado.
Gaedke Gustav, h 2056 Harrison av.
Gaedke Gustav H, prop S D Soda Wks, r 1848 Logan av.
Gaetan Galdino (Leonila), lab, h 1112 Beardsley.

MUEHLEISEN TENT AND AWNING CO.
Manufacturers of
Tents Awnings and Covers
Flags, Sails and Camp Furniture
753-755 Fourth Street
Both Phones

HOME 4127
MAIN 4697
A. H. Jedlick Co.
Exclusive Ladies' Tailors
1131 6th St.
SAN DIEGO
CAL.

IT'S OUR BUSINESS TO MIND YOUR BUSINESS
919 SIXTH STREET SAN DIEGO MASTEN & KENDALL RENTALS INSURANCE
REFERENCE: ANY BANK OR TRUST COMPANY PLACE THE MANAGEMENT OF YOUR PROPERTY IN OUR CARE

The Underground Geography of San Diego is no pipe dream to
R. G. TREFZGER THE HEIGHTS PLUMBER 1405 University Ave. He is a pioneer and knows the lay of the pipe and can save you money
TELEPHONES HILLCREST 368, HOME 9426

NEARPASS' SEED STORE
522 SIXTH STREET
The LEADING SEED HOUSE IN SAN DIEGO—Established 1897
Agents for CYPHERS Incubators
BOTH PHONES

Golden State Garage
D. K. Griffith
6th & I
Phones M. 1802
Home 1850
GASOLINE
OILS
REPAIRING
Accessories

Gaetske Fred, longshoremn, h rear 633, 10th.
Gaetske John, longshoremn, h South Chollas Valley, RFD 3, Bx 96-G.
Gaffney John, meat ctr C S Hardy.
Gafford Emma M Mrs, lndy 945 State.
Gafford Hezekiah A (Emma M), janitor Pac T & T Co, h 945 State.
Gafford W H, inv 1028, 4th, r Coronado.
Gage Jas R (Harriet M), h 3254, 5th.
Gage John W (Elizabeth G) (Wurster Construction Co) and v-pres Inperial Valley Dev Co, h 3914 Hawk.
Gage Lyman J (Ada), v-pres University Club of S D, r Pt Loma.
Gagel Marie S Mrs, cashr, r 832, 5th.
Gagznos Marguerite Mrs, h 2580 J.
Gagznos Stephen J, tailor, h 2572 J.
Gagznos Stibben L, student, r 2572 J.
Gahagan A J (Celia), radiomn, h 2241 State.
Gahan Edwd W, prop Brunswich Hotel, h 1468, 1st.
Gahrensteadt Ernest, r 717, 4th.
Gaikowski Wm, lab, h 2570 California.
Gaillard Gladys B, student State Normal Sch, r Coronado.
Gaillard Louis L (Mary M), driver, h 1510 State.
Gainder Earl G, student, r 2653 L.
Gainder Edwin (Minnie L), divers attndt Spreckels Bros Coml Co, h 2653 L.
Gainder Ola M, r 2653 L.
Gainelli Marie, nurse County Hospital.
Gainer Monroe M (Marie), r 309 E.
Gaines Chas A (Anna), mgr S D Coffee Club, h 739, 14th.
Gaines Danl, sergt U S A Fort Rosecrans.
Gaines Sidney C (Daisy M), engr Scripps Bldg, h 1965 Columbia.
Gainsborough Studio, E C Berryman mgr photo 1047, 5th.
Gakova Davalos (Auchan), lab, h 2732 I.
Gakra Isaac, concession Foreign Arts Bldg Pan Cal Intl Expo, 1908, 5th.
Galarde Frank, boat bldr, h 1805 Atlantic.
Galasi T, lab S D Cons G & E Co, r 1522 K.
Galay Israel, inmate County Hospital.
Galbo Jos, lab, r 469, 7th.
Galbraith Anna M (wid Rev S R), r 4642 Idaho, RFD 2, Bx 66-N.
Galbraith Leslie, r 108 F.
Gailbraith Malcolm M (Annamay), asst engr Spreckels Cos, h 215 W Washington.
Galbraith Margaret E R (wid J W), r 906 C.
Gale Carrie M Mrs, Christian Science pract 3107 Thorn.
Gale Geo G (Bertha A), h 2065 Union.
Gale Lazelle D (Carrie M), solr, h 3107 Thorn.
Gale Mary J, h 3744, 1st.
Galgier Bernice L, tchr Sherman Sch, r 1734 University av.

The San Diego Union

W. F. LUDINGTON CO. GENERAL INSURANCE AND SURETY BONDS
234-235 SPRECKELS BLDG. MARINE INSURANCE

Galgier Jas P (Dehlia M), tool dresser City Operating Dept, h 1734 University av.
Galindo Delphina (wid Ramon), r 231, 15th.
Galindo Diego (Niles), lab, h 2680 Market.
Galindo Domingo (Antonio), cement wks, h 2680 Market.
Galindo Gabriel (Julia), lab, h 2678 Market.
Galindo Isidor, r 231, 15th.
Galindo Michl, mgr S D Whol Fruit Co, r 2084 Kearney.
Galindo Rose, h 1219 Market.
Gall Archibald, watchmn Hercules Powder Co, h 3141 India.
Gall Geo (Emma), gardener Park Dept, h 3141 India.
Gall Geo J, garagemn Beardsley Electric Co, r 3141 India.
Gall Harriet H, clk G H Becker, r 3141 India.
Galla L, lab Spreckels Cos.
Gallagher Chas W (Margaret), janitor Western Metal Suuply Co, r 4109 Menlo, E. S. D.
Gallagher Helen D, clk Holzwasser (Inc), r 1515 Front.
Gallagher John, driller City Operating Dept, r 504, 6th.
Gallagher John C (Mary L), h 3241, 2d.
Gallagher John F, asst rep Alameda County Exhibit Pan Cal Intl Expo, r 1861, 3d.
Gallagher John W, h 420 West A.
Gallagher J G, asst Govt Exhibit Bd Pan Cal Intl Expo, r 3740, 4th.
Gallagher J Melville, hdw 440 University av, r 3241, 2d.
Gallagher Katherine (wid P J), dom 2650, 1st.
Gallagher Marie C, seam, r 1515 Front.
Gallagher Mary, r 1515 Front.
Gallagher Thos, inmate County Hospital.
Gallagher Ruth E, clk G H Becker, r 1769 Front.
Gallardo B, Spanish tchr, r 937, 5th.
Gallasso Michl, bootblk 540 F, r 1522 K.
Gallee Marie H, r 2440, 3d.
Gallegos Atidano (Maria), lab, h 1212 California.
Galli Alberto, concession Foreign Arts Bldg Pan Cal Intl Expo, r 2830, 5th.
Gallian Warren, bartndr, r 839 Front.
Galligan Teresa, massage 1007, 5th, rm 608, r 1808, 3d.
Galliger Geo, r 1331, 4th.
Gallop Carl A (Maud), poster Union Title Co, h 2067 India.
Gallos Geo, cook Nikitas Dymond, r 730, 7th.
Galloway Albt J, clk Brunswig Drug Co, r Y M C A.
Galloway Alice O, steno The Pac Outfitting Co, r 1605 E.
Galloway A W, r Golden West Hotel.
Galloway Edith Mrs, clk Savage Tire Co, r 4556 Hawley blvd, RFD 4, Bx 152-N.
Galloway Fredk C (Blanche G), asst mgr Brunswig Drug Co, h 4844 Voltaire, Ocean Beach.
Galloway John R (Maggie J), h 2844 M.
Gallup Ellen C Mrs, h 3284 Mission dr, RFD 4, Bx 184-F.

SAN DIEGO TILE & WOODSTONE CO.
Display Rooms, Office and Warehouse: 758 FRONT ST. MAIN 4871
CONTRACTORS AND JOBBERS IN ALL KINDS OF FLOOR, WALL AND MANTEL TILE
EXCLUSIVE AGENTS FOR WOODSTONE IN SAN DIEGO AND IMPERIAL COUNTIES

SOUTHERN TRUST AND SAVINGS BANK
COMMERCIAL TRUST SAVINGS U. S. GRANT HOTEL BLDG.

PACIFIC PHONE MAIN 2728
VREELAND & EVERTS
703 AMERICAN NAT. BANK BLDG.
PUBLIC ACCOUNTANTS

J. C. Packard
BOOK STORE and PRINT SHOP
CIRCULATING LIBRARY
831 SIXTH ST.

MISSION WINE CO.
AGENTS
WIELAND BEER
DELICATESSEN
FAMILY TRADE A SPECIALTY
1166-1172, 5th
PHONES
Home 1367-1267
Main 367-3343
NO BAR

Gallup Perry C (Ethel S H), watchmn Pan Cal Intl Expo, h 3681 Indiana.
Galogly Patk J, buyer Holzwasser (Inc), r U S Grant Hotel.
Galoway Frank W (Goldie P), mach, h 2085 Logan av.
Galvin John Rev, asst pastor St Joseph's Catholic Church, r 346 Beech.
Galvin Mary, r 1744, 1st.
Galyear W, hlpr S D Cons G & E Co, r 839 Front.
Gambill Carl, tmstr J E Merit, r Lemon Grove blvd 1 e Boundary, RFD 2, Bx 114.
Gambill Nannie A, rancher, h Lemon Grove blvd 1 e of Boundary, RFD 3, Bx 114.
Gamble Geo R (Martha J), h 1571, 4th.
Gamble John, porter Golden West Hotel.
Gamm Edna B, with The Marston Company, r 4106 Cleveland av.
Ganiere Robt C, r 2701 Boston av.
Gannon Frank M (Minnie M), condr S D & S E Ry, h 418, 18th.
Gannon John (Jennie), plasterer, h 328 S 38th, RFD 3, Bx 18-M.
Gannon John J, r 1256 State.
Gannon Mary A, student, r 1256 State.
Gano Jos, lab Julian Produce Co, r 469, 7th.
Gans Albt L (Ellen A), oils, h 3835, 3d.
Gans Geo W (Amalia C), auto opr, h 4043 Front.
Gant Hattie J (wid Jas), r 2380 Rosecrans blvd, Pt Loma.
Gapp Louis A (Lily), porter, h 1030, 13th.
Gara Jos (Ruby), lab, h 3286 K.
Garadahand Clara, tchr Washington Sch, r 1267, 11th.
Garandias Jos, lab, r 660, 8th.
Garantino Frank (Bessie), fishermn, h 2065 India.
Garanzano Louis, waiter Carlo Pastore, r 612, 3d.
Garber Arthur E (Elizabeth), mach Southern Garage, r 904, 16th.
Garber Elizabeth, lndrs Electric Lndy, r 904, 16th.
Garber Elsa M, tchr Fremont Sch, r South Chollas Valley, RFD 3, Bx 86.
Garber Gertrude A, steno Wholesalers Board of Trade and Credit Assn, r South Chollas Valley, RFD 3, Bx 86.
Garber Henry T (Sophia), janitor Ocean View Sch, h South Chollas Valley, RFD 3, Bx 86.
Garber Ruby Mrs, lndrs Electric Lndy, r 904 E 16th.
Garber Waldemar L, r South Chollas Valley, RFD 3, Bx 86.
Garcelon Wm, r 3781 Reed av, E. S. D.
Garcia Aida, waiter Martin Zitoun Pan Cal Intl Expo, r 1437 India.
Garcia Albt, inmate County Hospital.
Garcia Albt (Mercedes), lab, h 1819 Kearney av.
Garcia Alfd, r 868 Union.
Garcia Ambrosio (Refugio), lab, h 1523 Atlantic.
Garcia Antonia Mrs, h 1629 Kearney av.
Garcia Antonio (Pauline), lab, h 842 W Beech.
Garcia Augustine, lab, r 1648 Arctic.

PARADISE VALLEY SANITARIUM
NATIONAL CITY, CAL.

Willard STORAGE BATTERY
TRADE MARK REGISTERED
1251-57 FOURTH ST.
J. Stanley LaSha IGNITION STATION
Willard STORAGE BATTERY
TRADE MARK REGISTERED
MAIN 693

Garcia Carmen, lndrs, r 2111 Newton av.
Garcia Christina, lndywkr Excelsior Lndy, r 546, 10th.
Garcia Conrado (Mary), lab, h 642, 17th.
Garcia D, lab Spreckels Cos.
Garcia Eculano (Wanna), h 1746 Columbia.
Garcia Edwd, baker Bishop & Company, r 642, 17th.
Garcia Francisca Mrs, r 351, 9th.
Garcia Francisco, lab, h 1038, 13th.
Garcia Frank, porter A H Morris, r 1038, 15th.
Garcia Fred A (Christina), butcher, h 1412 G.
Garcia Gertrude Mrs, dom 346 W Robinson av.
Garcia Gilbert, inmate County Hospital.
Garcia Guadalupe (Marie), lab, h 533 Union.
Garcia Henry, lndywkr Excelsior Lndy, r 1167 State.
Garcia Herculano (Juana), h 1746 Columbia.
Garcia Ignacio, dentist 847, 11th.
Garcia Jas, butcher, r 2415 Moore, Old Town.
Garcia Jesus, lab, h 1331 India.
Garcia John M (Regina), lab, h 656 Front.
Garcia Jos, lab, r 656 Front.
Garcia Jos, hlpr, r Grantville, Mission Valley.
Garcia Jos F, waiter, r 665, 11th.
Garcia Jos M (Mary), mach, h 351, 9th.
Garcia Jose, lndywkr Sanitary Lndy, r 2111 Newton.
Garcia Jose T (Martha L), lab, h 1232 Atlantic.
Garcia Josephine, r 2111 Newton av.
Garcia Josie, r 154, 12th.
Garcia Juan, ydmn U S Grant Hotel.
Garcia Juana, dom 2749, 2d.
Garcia Julian, lab Union Brick Co, r Rose Canyon.
Garcia J, bus boy U S Grant Hotel.
Garcia Lucas, lab, h 2111 Newton av.
Garcia Lucas jr, lab, r 2111 Newton av.
Garcia Lucian, lab Union Brick Co, r Rose Capyon.
Garcia Lugarda, lndrs Munger's Lndy.
Garcia Luisa, r 3814 Stockton av, E. S. D.
Garcia Maggie, lndrs Electric Lndy.
Garcia Manuel, cook St Joseph's Hospital.
Garcia Manuel B (Clementina), lab, h rear 345, 13th.
Garcia Marcelino, h 1525 Atlantic.
Garcia Mardonio B (Laura T), solr, h 643, 11th.
Garcia Maria Mrs. r 1445 California.
Garcia Martiano (Margarita), h 1636, 1st.
Garcia Nato T, lab Union Brick Co, r Rose Canyon.
Garcia Paul R (Angelina), barber 715 Bway, h 1008, 11th.
Garcia Pedro, lab Union Brick Co, r Rose Canyon.
Garcia Refugio, h 1444 India.
Garcia Thos, housemn 1545, 29th.
Garcia Van, washer U S Grant Hotel.

LOUIS KIRSHBAUM
GRAND PRIZE 1899 FOR SUPERIOR TAILORING
HIGH GRADE LADIES' AND GENTS' TAILOR
PHONES { Main 1532 Home 4961
414 B STREET

The Thiel Detective Service Co.
F R. CLAYTON Manager
PHONE SUNSET MAIN 2350
Los Angeles Office, Suite 926 Washington Bldg.
PHONE HOME A 2844

LEIGHTON McMURTRIE
320 BROADWAY, U. S. GRANT HOTEL BUILDING
REAL ESTATE
INSURANCE
MORTGAGE LOANS

HOME 4328
PACIFIC 1478
ROOD-PETERS COMPANY
Real Estate and Loans
Bonds
Insurance
Workmen's Compensation
909 Seventh Street
San Diego, Cal.

Garcia Virginia A (wid Manuel), h 427 West B.
Garcia Wm C, lab Union Brick Co, r Rose Canyon.
Gard Georgia Mrs, cook Helping Hand Home, r 1806 J.
Gardenhire Phillip, bridgemn, r 533 Bway.
Gardiner see also Gardner.
Gardiner Elmer, auto opr Union Transfer Co, r 238 Bway.
Gardiner Evelyn L, r 1612 Garnet av, Pacific Beach.
Gardiner Helen L, phone opr, r 1612 Garnet av, Pacific Beach.
Gardiner Henry C (Jennie E) (Gardiner & Moore), h 1612 Garnet av, Pacific Beach.
Gardiner Jennie P Mrs, h 3812, 3d.
Gardiner Jos H (Fannie F), h 1931 State.
Gardiner Robt J (Sarah E), h 1245, 22d.
GARDINER & MOORE (H C Gardiner, J H Moore), attorneys-at-law 315 Union Bldg 235 Broadway.
Gardner see also Gardiner.
Gardner Aaron W, r 3041 M.
Gardner Allison De F (Emma L), sec-treas Central Mortgage & Inv Co, h 1415 Grove.
Gardner Barbara, h 1248 Waverly Lane, La Jolla.
Gardner Clarence R, tailor M H Moore, r 325 Market.
Gardner Elizabeth S (wid Horace), h 3330 M.
Gardner Elmer S, custodian Expo Hosp Pan Cal Intl Expo, r 3987 Goldfinch.
Gardner Emeline F (wid Melzer), h 3845 Superba, RFD 3, Bx 20.
Gardner Frances E (wid A H), h 7837 Fay, La Jolla.
Gardner Fred, carp, h 3123 Clay av.
Gardner Geo H, head master S D Army & Navy Academy.
Gardner Geo W, mgr Gem Mine Exhibit 47 Isthmus Pan Cal Intl Expo, h Isben nw cor Locust, Loma Portal.
Gardner Helen, phone opr Home Telephone Sta, r Pacific Beach.
Gardner Isom D, student, r 410 West F.
Gardner Jas E (Laura B), lab, h 611½, 13th.
Gardner John A (L Ella), ladies' waists 400 C, h 636 C.
Gardner John R (Amy C), carp, h 2131 Julian av.
Gardner A Mrs, r 1744, 1st.
Gardner Laura B Mrs, r 410 West F.
Gardner Lydia, maid 4247 Highland av, E. S. D.
Gardner Mary (wid Jas), r 3188 K.
GARDNER NEIL (N Gardner & Co), real estate, rentals and insurance 1113 Orange av, h 820 Toledo av, Coronado, Tel Cor 122-J.
Gardner Richd, driver Allen's Dairy, r Mission Valley.
Gardner Robt T (Edith M) (Cherington & Gardner), h 3536 Utah.
Gardner Robt W (Eula L), bartndr, h 2527 J.
Gardner Ruth E, student, r 1415 Grove.
Gardner Sarah H, r 818 Silverado, La Jolla.
Gardner Theresa M (wid H T), h 4550 Massachusetts.
Gardner Warren M, r 131 B.
Gardner Wm A, student, r 410 West F.

T. H. SHORE AND STAFF
Advertising
Planned
Written
Placed
Spreckels Bldg
MAIN 320

SOUTHERN CALIFORNIA MUSIC CO.
Pianos, Phonographs, Sheet Music and Musical Instruments. 630 C STREET, Between 6th and 7th

HEMSTOCK & DAVIS, FUNERAL DIRECTORS
1752 FOURTH ST. PHONES, MAIN 2634, HOME 1913

Garetson see also Garrettson.
Garetson Frank A (Julia L), pres Garetson Mfg Co, h 4296 Arden Way.
Garetson Frank A jr (Hazel), bkpr Am Natl Bank, v-pres Garetson Mfg Co and sec-treas Tuffley Tire Tonic Co, r 4296 Arden Way.
Garetson Harlow S, student, r 4296 Arden Way.
Garetson Louise J, r 4296 Arden Way.
Garetson Manufacturing Co, F A Garetson pres, F A Garetson jr, v-pres, R A Garetson sec and mgr, mattress mfrs, Arctic sw cor Kalmia.
Garetson Ray A (Josephine F), sec and mgr Garetson Mfg Co, h 802 W Nutmeg.
Garfield Jennie E, tchr, h 164, 17th.
Garfield Mabelle F, tchr, r 164, 17th.
Garfield School, H O Welty prin, El Cajon av se cor Louisiana.
GARFIELD WADE (Mary D), attorney-at-law 407-408 Watts Bldg 520 E, h 1891 Titus.
Gargona Louis, news agt, r 321, 15th.
Gargona Michl (Grace), h 321, 15th.
Garland Alice (wid W H), r 4578 Muir av, Ocean Beach.
Garland Edith, h 1038, 12th.
Garland Frances B, r 1325 Garland.
GARLAND FRANK J (Maude E), manager Chas R McCormick Lumber Co, h 1325 Granada av.
Garland John D (Veronica E), carp, h 4681 Howard, E. S. D.
Garland Louisa (wid P A), r 4666 Boundary.
Garland May M Mrs, fur rms 442 Jefferson.
Garlock Levi (Patricia L), h 2121 Fern.
Garmire Robt P (Alma), apiarist, h 3251 L.
Garner Geo H (Lena), slsmn, h 1620 Robinson av.
Garner Herman (Theresa), auto opr, h 441, 27th.
Garner Roy E, lab, r 238 Bway.
Garnett Jas B (Marcia J) (Bell & Garnett), r 1721, 4th.
Garney Wm, hlpr W C Topping, r 546, 3d.
Garnham Jeannie E, r 2537 M.
Garnham Wm H (Isabella), engr City Operating Dept, h 2537 M.
Garra David A (Elizabeth L), h 1280 Essex.
Garren Edwd W (Effie), prop Buckeye Apts, h 3920, 5th.
Garrett A Owen, ins, h 4075 Hillcrest dr.
Garrett Fred K, carp, r 3924 University blvd.
Garrett Geo A (Jeanie), proofreader Frye & Smith, h 1533, 8th.
Garrett Geo G, detective B L Squire, r 1036, 9th.
Garrett Hugh, foremn Excelsior Lndy, h 240 West G.
Garrett Jas (Eunice), janitor Plaza Theatre, r 832 Union.
Garrett Jas W (Saarh I), slsmn G W Zinke, h 710 Beech.
Garrett Loretta (wid H S), r 1157 State.
Garrett Mable, lndrs U S Grant Hotel.
Garrett Marjorie, dom science tchr City Schools, r 1533, 8th.
Garrett Morris J, (Mable), lab, h 3035 Newton av.

Office Buildings
With their tenants see Pages 18-21

Office Buildings
With their tenants see Pages 18-21

California Hospital
PHONE MAIN 203
ROBT. J. FLY, M. D.
PHYSICIAN IN CHARGE
Office, 324-332 Granger Building

S. W. GRIER CO. SURETY BONDS GENERAL INSURANCE
102-104 BROADWAY PHONES: Pacific 2615; Home 3280 BUILDING LOANS

Garrett Oscar H (May), carp, h 2230 Lincoln av.
Garrett T P, meter tester S D Cons G & E Co, r 1931 State.
Garrett Wm L (Doreles), teller Am Natl Bank, h 3117 Laurel.
Garrettson see also Garetson.
GARRETTSON DAVID F (Mary), pres First National Bank and pres Pac Wood & Coal Co, h 2366 Front.
Garrettson Earl A (Marion W), agt U S Mortgage & Trust Co, h 2343 Front.
Garrettson Helen, clk Sutherland Fruit Co Exhibit Pan Cal Intl Expo, r 1430 Brookes av.
Garrettson Investment Co, D F Garrettson pres, John S Akerman sec, 411 E.
Garrettson Kathryn, tchr Jefferson Sch, r 2366 Front.
Garrick A, r Golden West Hotel.
Garrick Fredk J (Linda), jeweler J Jessup & Sons, h 4060 Kansas.
Garrick Jas C S, clk Heller's, r National City.
Garrick Wm, floormn J A McCaddon, r National City.
Garrigues Laura, student State Normal Sch, r 4175 University blvd.
Garringer Robt M, lab, r 4465, 35th, RFD 4, Bx 149-B.
Garrison Chas L (Emma F), bkpr Hartwell Electrical Co, h 4735 Hamilton, RFD 2, Bx 63-D.
Garrison Emile B, (Nann W), h 1346 Granada.
Garrison Robt, mach C S Hardy, r National City.
Garrity Nellie, maid Keystone Hotel.
Garside Frank E (May), bkpr Spreckels Cos, h 3985 Utah.
Garside John E, h 3744 Pacific av, E. S. D.
Garside Jos (Mary I), carp, h 4461 Daley av, E. S. D., RFD 2, Bx 306-A.
Garstang Helen, student State Normal Sch, r 4559 Park blvd.
Garteluma Antonio, h 3429 Stockton av, E. S. D.
Garteluma Francisco, r 3429 Stockton av, E. S. D.
Gartlan Jennie E (wid J J), h 1640 Fern.
Gartner Frank J, steno Pacific Wood & Coal Co, r 2020 Kearney av.
Gartner Josephine (wid Jos), h 2020 Kearney av.
Gartner Lila M, clk, r 2020 Kearney av.
Gartner Ludwig W, trunkmkr, r 2020 Kearney av.
Gartner Michel, millhd, r 2020 Kearney av.
Gartner Walburga (wid Ludwig), r 1882 Kearney av.
Garty Frank J, gardener Ellen B Scripps 615 Prospect, r 7429 Girard av, La Jolla.
Garty Fredk W (Florence), gardener, h 7512 Fay av, La Jolla.
Garvin Chas V, bkpr, r 4803, 40th, RFD 2, Bx 98-O.
Garvin Edna L, r 4803, 40th, RFD 2, Bx 98-O.
Garvin Frank C (Bertha A), bartndr Amedeo Costanzi, h 1343 Front
Garvin Walter V, h 4803, 40th, RFD 2, Bx 98-O.
Garvin Wright N (May), masseur T S Whitelock, h 4204, 10th.
Garza Juan de Deos, r 1133, 27th.
Garza Ramon, r 856, 5th.
Gasaway Ray A, clnr J Holler Co, Inc, r 2526 E.

M. F. ZENT
Insurance
Fire
Accident
Liability
Plate Glass
Automobile
Live Stock
Burglary
Elevator
Rent
Surety Bonds
207
AMERICAN NAT'L BANK BUILDING

T. H. SHORE AND STAFF
Advertising
Planned
Written
Placed
Spreckels Bldg
MAIN 320

Steinway Pianos
Fifth and A
GRAY MAW MUSIC CO. INC.
Pianos for Rent
BOTH PHONES
1256-1260 FIFTH ST.

F. W. BRADLEY CO.
FAMILY TRADE A SPECIALTY
TELS: HOME 1157, MAIN 157
Wholesale Wines and Liquors
Prompt Free Delivery
1058 FOURTH ST.

Gasdia Louis (Mary), h 526 Anderson pl.
Gashaw Geo R, r Hotel San Diego.
Gaskell Christopher B (Ellen), h 148 Cuyamaca av, Sierra Vista, RFD 3, Bx 44-D.
Gaskell Loanda (wid Wm), r 4653, 35th, RFD 2, Bx 87-A.
Gaskell Percy J, r 148 Cuyamaca av, Sierra Vista, RFD 3, Bx 44-D.
Gaskell Reginold P, appr R McInnis Co, r 148 Cuyamaca av, Sierra Vista, RFD 3, Bx 44-D.
Gaskill Cath M (wid Silas E) fur rms, h 772, 16th.
Gaspar Leo (Theresa), tmstr Standard Iron Wks, h 122 S 20th.
Gaspar Ralph, lab, r 122 S 20th.
Gassen Adolph G, prop Hotel Brewster, r 3530, 3d.
Gassen Building 615 Bway.
Gassen David J (Mossie L), auto opr Simon Levi Co, h 4016 Colonial av, E. S. D.
Gastil Blanche, bkpr J B Starkey, r 219, 22d.
Gastil Geo W (Maude), carp, h 219, 22d.
Gastil Walter G, student, r 219, 22d.
Gasto Jos, r 555, 2d.
Gaston Alpheus N (Lena M) (Gaston & Carlisle), h 907, 19th.
Gaston A Dunn, auto opr S D Lmbr Co, h 3486 Florence.
Gaston Clarence (Effie), carp, h Mission Valley, RFD 2, Bx 139-B.
Gaston Effie Mrs, dressmkr Mission Valley, RFD 2, Bx 139-B.
Gaston Grace, phone opr, r 950, 14th.
Gaston Hazel, lndrs Munger's Lndy, r Mission Valley, RFD 2, Bx 139-B.
Gaston Melissa A (wid Wallace), r 3486 Florence.
Gaston & Carlisle (A N Gaston, J R Carlisle) real est 1028, 4th.
Gates Bessie M, steno Timken Inv Co, r 630, 22d.
Gates Fred, tmstr, r 1065, 8th.
Gates Lloyd R (May), clk, h 1219, 29th.
Gates Ruby E, packer Bishop & Company, r 1065, 8th.
Gates Sarah M (wid J B), r 630, 22d.
Gates Wm, tilesetter S D Tile & Woodstone Co, r 214 G.
Gates Wm E, mgr Aryan Theosophical Press, r Pt Loma Homestead.
Gatti Jos, r 4088, 4th.
Gaudian Paul B (Anna), janitor Kastle Bldg, h 4211 Utah.
Gaudin Frank R, lab, h 1124 Union.
Gaudin John R, auto, h 1039, 1st.
Gaudin Louise O Mrs, fur rms, h 1039, 1st.
Gaugh Chas E (Lorenzo), bkbndr, h rear 2879 Boston av.
Gault Bessie S, vocal tchr, r 2203 Ft Stockton dr.
Gaumer Wm A, mtrmn S D Elec Ry Co, r 2212 Madison av.
Gauss Albt L (Matilda), baker, h 4085 Alabama.
Gauterau F De Witt, h 4925 Saratoga, Ocean Beach.
Gautereaux Beverly J, gardener, r 720 S 33d.
Gautereaux Francis (Anna M), roofer 436, 4th, h 2689 L.
Gautereaux Jas (Emma), gardener, h 720 S 33d.
Gauthier Paul J (Henrietta), clk Santa Fe, h 406 W Beech.

AUTO WRECKING and SUPPLY CO.
BUY, SELL AND EXCHANGE
Automobiles, Engines, Parts and Accessories
Repairing and Rebuilding
1152 1st and 1515 India

ALLEN'S MILK
Producers and Distributors of
PURE MILK
FAMILY TRADE OUR SPECIALTY.
ALLEN'S DAIRY
RURAL No. 2
ALLEN'S CREAM

TIP-TOP AND KLEEN MAID BREAD
MANUFACTURED BY SNOWFLAKE BAKING CO.
HOME 1047 MAIN 47
SOLD BY ALL GROCERS

John Burnham & Company
212-214 TIMKEN BUILDING
REAL ESTATE LOANS AND INSURANCE

The Campbell Machine Co.
AUTO MARINE AND GENERAL REPAIRS
Foot of 8th Street

Gavas Geo (Zavarula), pdlr, h 1153, 7th.
Gavin Dorothy E, student, r 2415 E.
Gavin Elizabeth A (wid J E), h 435 Kalmia.
Gavin Helen, student State Normal Sch, r 4576½ Park blvd.
Gavin Helen J, student State Normal Sch, r 435 Kalmia.
Gavin Perry W (Laura A), v-pres and mgr Gavin-Williams Co, h 2415 E.
Gavin Wm B, r Golden West Hotel.
GAVIN-WILLIAMS CO, F A Salmons pres, P W Gavin v-pres, De Witt B Williams sec-treas, auto supplies 1300, 5th cor A. (See page 5.)
Gay Fred M (Ruth) condr S D & S E Ry, h National City.
Gay Henry L, archt 432 F, rm 556, r 2259 Front.
Gay Jeanette (wid J H), h 5th se cor Juniper.
Gay-Pajon Louise, prop The Melbourne, h 555, 2d.
Gaydis Abraham (Kath), h 1756 Essex.
Gaydis Jacob, r 1756 Essex.
Gaydis Maurice, r 1756 Essex.
Gaydis Saml, r 1756 Essex.
Gaynor Michael, gardener S D Army and Navy Academy.
Gazlay Frank A, student, r 3043, 4th.
Gazlay Fredk M (Maud W), sec-treas S D Hardware Co, h 3043, 4th.
Gazlay Wadham, auto opr S D Hdw Co, r 3043, 4th.
Gazvini Jaman (Josephine), concession Foreign Arts Bldg Pan Cal Intl Expo, h 242 W Cedar.
Gazzolo Louis, inmate County Hospital.
Gearey Florence, steno Sam Ferry Smith Co, r 4121 Falcon.
Gearey John W (Mabel E), clk Heller's, h 4121 Falcon.
GEARHART WILBUR FISK DR (Anna F), kinesopath, hours 9 to 12:30, 347-348 Spreckels Bldg, h 1895 Eber, Ocean Beach.
Gebhardt Grace, student State Normal Sch, r 4559 Park blvd.
Gebser Henry W, meat ctr C S Hardy, h 630, 14th.
Geck Aug J (Emma), meat ctr C S Hardy, h 3026 L.
Gedanos John, r La Jolla.
Geddes Jas A (Elizabeth), acct, h 401 Spruce.
Geddis Jos (Grace), baker Davis Baking Co, h 728, 26th.
Gee Wo, laundry 502, 4th.
Geen Wm (Annie Ida), rancher, h 1619 I.
Geer Ellen M Mrs, r 1340 Union.
Geer Frank B (Ruth H), brick contr 3260 Ibis.
Geer Jas E, auto opr R L Sandy, h 3251 Ibis.
Geer Lawrence (Alice), auto opr R L Sandy, h 3042 India.
Geering Charlotte B, governess 1030, 24th.
Geerken Geo (Emma A), chainman, h 402 W Hawthorn.
Geffe Chas O, coremkr Cal Iron Wks, r 561, 10th.
Gegax Henry F (Mary), carp, h Meridian av 2 s of County blvd, Chollas Valley, RFD 3, Bx 94-I.
Gehm Emma, h 2734 Union.
Gehring Albt A (Catherine), lab, h 2214 Newton av.

Le Grand Flint
San Diego's MOST Successful AND Progressive Instructor OF PIANO
Homephone 3030
SEE PAGE 67

Art Crafts Wall Paper & Paint Co.
CONTRACTORS
Wall Paper, Paints, Oils, VARNISHES, ETC.
SPECIFICATIONS, DESIGNS IN COLOR SCHEMES AND ESTIMATES FURNISHED
Main 1316
1224 Fourth St., San Diego, Cal.

CALIFORNIA COMMERCIAL COLLEGE
7TH, COR. BROADWAY

Gehring August, calendermn Savage Tire Co, r 2214 Newton av.
Gehring Ferdinand A (Katherine) (G & W Coffee Co), h 2420 I.
Gehring Ferdinand A jr, mach Standard Iron Wks, r 2420 I.
Gehrkens Geo, h 140 Stockton.
Geibig Louis A (Ruby E), clk Wandrey-Bangs-Ward Co, h 1936 Logan av.
Geier Roy M (Florence) (Wm M Geier & Son), h 1614 Brookes av.
Geier Wm M (Nettie) (Wm M Geier & Son), h 1634 Brookes av.
GEIER WM M & SON, carriage and auto painting and enameling, 127-145 W Market, phone Main 2214.
Geiger Jas (Daisy H), h 1148, 23d.
Geilenfeldt Henry R, creamerymn Hage's Creamery, r 525 W Beech.
Geilenfeldt Otto (Ethel V), carrier P O, h 1340, 1st.
Geiler Alfd, cook U S Grant Hotel.
Geisler Lawrence (Matilda), carp, h 1502 I.
Geisler Louis A (Mary), bldg contr 3688 Indiana.
Geissler Alfd E, auto opr, r 2033 M.
Geissler Eugene G (Mary), watchmn Pan Cal Intl Expo, h 2033 M.
Geissler Eugene G jr, bottler, r 2033 M.
Geissman Edith M, fur rms 1570, 3d.
Geistweit Harold N, student, r 1965 Sunset blvd.
Geistmeit Wm H Rev (Sarah G), pastor First Baptist Ch, h 1965 Sunset blvd.
Geistmeit Wm H jr, student, r 1965 Sunset blvd.
Geitz Helen Mrs, h 1151, 28th.
Gekkeler Clarinda, clk Heller's, r 1428, 31st.
Gekkeler Geo Rev (Matilda C), pastor German Evangelical Zion Ch, h 1428, 31st.
Gelber Helen (wid Leo), h 3791 Park blvd.
Gelber Minnie, steno Richardson-Turnbull Co, r 3791 Park blvd.
Gelinas Frank, inmate County Hospital.
Gellein Iver (Eldrid), carp, h 4535 Texas.
Gellein Martin, cabt mkr, r 854, 10th.
Gellein Ole A (Gundhild), carp, h 4543 Hamilton, RFD 4, Bx 230-G.
Gellenbeck Frank R, waiter U S Grant Hotel, r 815, 3d.
Gellenbeck Martha S Mrs, cashr Cristobal Cafe Pan Cal Intl Expo, r 815, 3d.
Geller Sallie E Mrs, h s s El Cajon blvd 1 e of Douglas av, E. S. D. RFD 1, Bx 179.
Gempshorn Welman J, trucker, h 346, 12th.
Gems Ninvi, r 561, 5th.
Gemsa Jos (Josephine), auto mech, h 1625, 8th.
Geneory Gus, waiter, r 1070, 10th.
General Trading & Mfg Co, C S Bensinger mgr 2012 India.
Generea Geo (Frances), rest 870, 6th, r 854, 6th.
Genter Bernhardt, r 7403 Draper, La Jolla.
Genter Elsie, music tchr, 7403 Draper, La Jolla.
Genter Tillie A, steno D D Bell, r 7403 Draper, La Jolla.
Genter Wendelin (Louise), painter, h 7403 Draper av, La Jolla.

Barney & Barney
Insurance
Bonds, Loans
Liability
Compensation
PACIFIC MUTUAL LIFE INS. CO.
E. P. RIECKER, Agt.
Scripps Bldg.
Rooms 207-209

Palace
Dry Cleaning and Hat Works
SUITS
Cleaned and Pressed
75c and 85c
HATS
Cleaned and Blocked
50c
Phones { Main 202 / Home 3106
920 Broadway
SAN DIEGO, CAL.

CARPENTER'S, INC.
1036 6TH ST., NEAR BROADWAY
HOME 1030; MAIN 828
THREE FLOORS OF Commercial Stationery, Office Supplies, Filing Systems and Devices, Books, Fine Stationery and Engraving.
TOY DEPARTMENT ON THIRD FLOOR

CALIFORNIA IRON WORKS
INCORPORATED
PHONES, HOME 1336, SUNSET 1336
FOOT OF SEVENTH STREET, SAN DIEGO, CALIFORNIA

ENGINEERS, FOUNDERS, MACHINISTS
STRUCTURAL IRON AND STEEL CONTRACTORS
FREIGHT AND PASSENGER ELEVATORS

Hambly, Smith and Murphy
Hambly, Smith and Murphy
Hambly, Smith and Murphy
Hambly, Smith and Murphy
Hambly, Smith and Murphy
Funeral Directors
1570 4th
Tels M. 139
Home 1139

Gentililla Frank (Mary), lab City Operating Dept, h 3026 J.
Geoghegan A Wm (Lois E), branch mgr Irwin & Co, h 1831 K.
George Abe N, civ eng, r 2832 M.
George Belmira, lndrs Pt Loma Lndy, h 2520 Barron, Pt Loma, Ocean Beach.
George Chas F, clk F X Winter, r Golden West Hotel.
George Chas H, miner, h 2803 California.
George Chas L, engr Sanitary Lndy, r 615, 8th.
George Chas W ,r Golden West Hotel.
George Edmund (Katherine), tire finisher Savage Tire Co, h 3851 Florence, RFD 3.
George Frances H, attndt E L Dornberger, r 1572, 6th.
George Gertrude (wid Lee W), r 1102 Union.
George Grace V Mrs, h 2832 M.
George Henry W, rancher, h 1145, 24th.
George Hubert A, rancher, r 1145, 24th.
George John, lndy wkr Electric Lndy, r rear 714, 10th.
George J B, r Golden West Hotel.
George Katherine Mrs, tailor J F Ryan, r 3851 Florence.
George Lee A (Bertha), bkpr First Natl Bank, h 1111 Ft Stockton dr
George Manuel M (Filomena), fishermn, h 2520 Barron, Roseville, Pt Loma.
George M F, h 2260 Front.
George Nellie, student State Normal Sch, r 4553 Campus av.
George Olivia M Mrs, r 2191 Franklin av.
GEORGE PAUL T (Mary P) (Ross & George), h 3014 Grape.
George Robt O, carp, r 437 J.
George Rose M, nurse, h 1247 Pennsylvania av.
George Ruth, r 1145, 24th.
George R N, r Golden West Hotel.
George Vera I, r 1145, 24th.
George Wm L, cashr S D Cons G & E Co, r 615, 4th.
George Wm R, clk Western Metal Supply Co, h 1102 Union.
Georgelos Harry B (Clara), pdlr, h 2060 Logan av.
Georgeopubes Thos, cook, r 937, 5th.
Georgia Apts, B L Bailey prop 4117 Georgia.
Georgia Adam R (May A), carp, h 2888 Adams av, RFD 2, Bx 68-HH.
Georgia A Rose, tchr, r 2888 Adams av, RFD 2, Bx 68 HH.
GEORGIA CASUALTY CO, S W Grier Co agents 102-104 Bway.
Georgia Nicholas, r St Joseph's Hospital.
Georgian Andw, lab, r 1250 Union.
Georgian Thos (Theodora), lab, h 1250 Union.
Georgopulos Thos, cook Saloniki Club, r Manhattan Hotel.
Gephart Fannie I, tchr, r 3634, 3d.
Gephart Martha J (wid W W), h 3634, 3d.
Geppeler Clarinda, student Stat Normal Sch, r 1428, 31st.
Geradehand Clara H, tchr, r 1439 Russ blvd.
Geradehand Edwd, driver S J Wines Coffee Co, r 1439 Russ blvd.

T. H. SHORE AND STAFF
Advertising
Planned
Written
Placed
Spreckels Bldg
MAIN 320

Fintzelberg & Steinmetz
REAL ESTATE, INSURANCE AND LOANS
759 SIXTH STREET, Express Block Sunset Main 829. Home 1329

H. A. CAMERON CO. INSURANCE BONDS
THE OFFICE OF EFFICIENCY UNION BUILDING
PHONES--MAIN 4953 HOME 1788

GERARD HARRY J (Ermah L) building contractor, office and store fixtures 848, 6th, h 2309 National av. (See page 25.)
Gerasmus Michl, waiter, r 615, 8th.
Gerbrich Walter, collr, r 844 K.
Geren Michl, ice puller Mutual Ice & C S Co, r 1046 Beardsley.
Gerhard Chas (Barbara), h 1837 Julian av.
Gerhard Geo V, gardener Park Dept, h 1473 F.
Gerhard Wm L (Amelia), h 3115 Adams av, RFD 4, Bx 145-E.
Gerhart Frank (Mary F), real est, r 830, 12th.
Gerichten Building 820, 5th.
Gerichten Sarah H (wid Frank), h 2525, 1st.
Gerish Francis, r 2163 Logan av.
Gerish Wm J (Mary), yardman Russ Lmbr & Mill Co, h 1766 Logan.
Gerlash Emil (Anna), printer J H Harbs, h 110 E Stockton.
Gerlough Ludwig S (Margaret), tchr S D High Sch, h 1529 A.
Germain A R, waiter Geo Crowley.
GERMAN ALLIANCE INSURANCE ASSOCIATION, S W Grier Co agents 102-104 Broadway.
German Evangelical Lutheran Church, Rev Paul Scherf pastor, Woolman av ne cor Dewey.
German Evangelical Zion Church, Rev Geo Gekkeler pastor, 821 C.
German M E Church, Rev B C Voll pastor, 16th nw cor I.
GERMAN NEWSPAPER, see Sued California Deutsche Zeitung J H Harbs pub, 835 G.
Germania Hall 9th sw cor G.
GERMANIA LIFE INSURANCE CO OF NEW YORK THE Charles W Oesting agent 241-243 Spreckels Bldg 121 Broadway.
Germo Don H, clk Hotel San Diego.
Gernaey Reginald E (McPherson & Gernaey), r 1362, 3d.
Gerner Henry A (Marita), h 1318 A.
Gerner Wm H (Irma), h 2366 Union.
Geroy Alfd (Ellen E), foremn S D Lmbr Co, h 2578 G.
Geroy Kath T, housekpr 1030, 24th.
Gerrard Clarence L (Mary), lab, h 4137 Epselon.
Gerrard H D Major (Alice B), British vice consulate, 1531 State, h 2830, 4th.
Gerry Minnie E (wid W S), h 2108, 31st.
Gershon David (Sarah), pdlr, h 2687 Logan av.
Gershon David (Mildred), spl agt Dept of Justice, h 538 Hawthorn.
Gershon Mary, clk Saml Dannenbaumn, r 2687 Logan av.
Gerstner Otto K, clk Monarch Drug Co, r 1300 C.
Gerull Henry C (Minna), h 2995 Franklin av.
Gervais Gladys, student State Normal Sch, r 3776, 2d.
Gesing Jos, pressfeeder Buck Molina Co, r 3119 Market.
Gessler Fredk, lndrymn Agnew Sanitarium, r 1535, 5th.
Gessler Herman F (Helen E), dept mgr Frevert-Bledsoe Furn Co, h 3830 Kansas.
Gesterio Emma A (wid Roiguerius) masseuse 533 Bway, rm 3.
Getchell Arthur (Florence), lndymn, h 1763, 3d.

ETNA
Life, Accident, Etc.
G.et
A.etna-ized
BY
GIST
INSURANCE
SERVICE
—
GILMAN A. GIST
202 Owl Bldg.
MAIN 188

Information Bureau
International Theosophical Headquarters
Point Loma California
330 Broadway
U. S. Grant Hotel Bldg.
Near Entrance

CANDIES LIGHT LUNCHES
KEMP'S SODAS
209-211 BROADWAY

CARMICHAEL & McMAHON CO.
THIRD AND ASH STS. UNDERTAKERS MAIN 5501 HOME 4604

An Accident is not Always a Disaster
If you have first insured your income with
NEAL & HOME
625 E St.

P. M. DAIRY ASS'N
Manufacturers and Distributors of
Purity Dairy Products
—
COTTAGE CHEESE
ICE CREAM
BUTTER
CREAM
MILK
KEFIR
12th & K Sts.
Phones
HOME 2034
SUNSET 3311

Getchell Florence, maid U S Grant Hotel.
Getchell Grace Mrs, r 4214 Colonial av, E. S. D.
Getchell Grace, student State Normal Sch, r 4214 Colonial av.
Gette Christian G (Louise), carp, h 1040 Pennsylvania av.
Gettler Jacob (Annie F), h 4670 Terrace dr, RFD 2, Bx 309-C.
Getty Wm C (Ruth W), reporter S D Union, h 2232,1st.
Getz Georgia A (wid W G), h 1004 Ash.
Getz G Frank (Vera), plumber, h 3778 Chamoune, E. S. D.
GETZ THOS P (Caroline B) lessee Ramona's Marriage Place, h 2602 San Diego av, Old Town.
Getz Virgil S, auto repr C W McCabe Co, r 1004 Ash.
Getzler Eleanor B (wid A E), clk Sou Title Guaranty Co, h 1654, 1st.
Gevanzzo Jose, bootblk 913, 3d. r 920 Columbia.
Gevrez Ada R, with The Marston Company, r Chula Vista.
Geyer Florence, nurse Agnew Sanitarium.
Ghio Angelina (wid Enrico), h 1704 India.
Ghio Angeline, r 1363 Columbia.
Ghio Celeste G Mrs, h 4088, 4th.
Ghio Cottardo C (Adalaide), fishermn, h 920 India.
Ghio Cottardo C jr, bkpr The Ernsting Co, r 920 India.
Ghio Dominico (Angelina), h 830 Columbia.
Ghio Edwd, fishermn, r 920 India.
Ghio John, fishermn, r 2433 Arctic.
Ghio Jos, plumber, r 1363 Columbia.
Ghio Josephine M, r 1704 India.
Ghio Mateo, kelp fishermn, r 830 Columbia.
Ghio Michl, fishermn, r 920 India.
Ghio Michl jr, fishermn, r 1363 Columbia.
Ghio Sebastiano, fisherman, h 2433 Arctic.
Ghio Stephen, clk, h 1363 Columbia.
Ghio Stephen, driver, h 1704 India.
Ghio Stephen (Louise), fishermn, h 1616 India.
Ghio Vincent, fishermn, r 2433 Arctic.
Gholson Zachariah T (Jennie), lab, h 1923 Woolman av.
Ghuzman Juan (Martha), lab, h 9, 29th.
Giai Geo (Vittoria), cement wkr, h 3236 I.
Giannini Orlando R (Anna), rancher, h 6629 La Jolla blvd, La Jolla.
Giannos Thos R, bartndr Cristobal Cafe Pan Cal Intl Expo.
Gibb Wm E (Agnes M) (Coulter & Gibb), h 4076 Kansas.
Gibbens Henry S, h 4339 Idaho, RFD 4, Bx 207-N.
Gibbins John (Grace), h 3536 Kansas.
Gibbins Katherine, student, r 3536 Kansas.
Gibbons Boyd H (Marie S), h 327, 26th.
Gibbons Geo, longshoremn, r 1641, 10th.
Gibbons Gertrude A Mrs, r 2359, 4th.
Gibbons Lillian M (wid F W), h 4522 Bishop Lane, La Jolla.
Gibbons Madeline, prop Howland Apts, h 1010, 16th.
Gibbons Margaret A (wid Calvin), h 329, 26th.
Gibbons Michl, lab, r 1223 State.

HOTEL CHURCHILL MODEL OF FIREPROOF CONSTRUCTION
100 Outside Rooms, 50 With Bath
O. L. CHURCHILL, OWNER ED. ALLEN, MGR. 9TH AND C

CHAS. F. O'NEALL
966 6TH ST. Phones: Home 3590, Main 252
LOANS
REAL ESTATE
FIRE INSURANCE

Gibbons M Mrs, prop Hotel Alvarado 1127, 5th.
Gibbons Richd J, Q M C sergt U S A Fort Rosecrans.
Gibbons Wm J (Lelia), water tndr S D Cons G & E Co, h 615, 10th.
Gibbs Artemas (Rosetta N), h 4859, 41st, RFD 4, Bx 168-E.
Gibbs Aura V (wid Albt A), h 2446 J.
Gibbs Chas J, bkpr Whiting Mead Coml Co, h 1943 Titus.
Gibbs Della B (wid G S), r 1943 Titus.
Gibbs Edgar G (Grace), firemn Eng Co No 1, h 728, 17th.
Gibbs Edmond L, r 3842 Martin av, RFD 3, Bx 31.
Gibbs Edwd I, ice cream mkr P M Dairy Assn, r 131 S 31st.
Gibbs Edwd M, painter, h 3288 J.
Gibbs Elmer E (Gertrude), meat ctr C S Hardy. h 1121, 12th.
Gibbs Ernest C, firemn S D Fire Dept, r Cluster Apts.
Gibbs Grace E, cashr Hotel San Diego.
Gibbs Hiram W (Gertrude M), h 1504 Madison av.
Gibbs John W (Carrie M), h 4117, 3d.
Gibbs J Milo (Augusta R), h 3776, 31st.
Gibbs Lyman G (Susie E), driver Hage's Creamery, h 1632 J.
Gibbs Mary A, bkpr, h 3854 Swift av, E. S. D.
Gibbs Mary J (wid Edwd M), h 131 S 31st.
Gibbs Needham M (Lydia), rancher, h 3835 California.
Gibbs Ralph (Anna), rancher, h 3842 Martin av, RFD 3, Bx 31.
Gibbs Willis, housemn U S Grant Hotel, r 2905 Logan av.
Giboney Eva L (wid John), h 4186, 1st.
Giboney Louise Mrs, server Lenox Cafeteria, r 4186, 1st.
Gibson Albt (Hinnie), r 3102 Greeley av.
Gibson Earl J (Elsie), opr Plaza Theatre, h 2004 C.
Gibson Edwd M, r 932, 1st.
Gibson Edwd S (Blanche), sec-treas Sanitary Ice Cream Co, h 4080 Hillcrest dr.
Gibson Elsie, hairdresser Mrs C E Dube, r 2004 C.
Gibson Emery M, popcorn wagon, h 932, 1st.
Gibson Harry, buyer Holzwasser Inc, r 4033 Colonial.
Gibson Henry L (May), opr Santa Fe, h 3212 K.
Gibson Ira M (May D), h 4038 Richmond.
Gibson Jas C (Maude A), concession, h 3752 Park blvd.
Gibson John M (Eliza), h 2244 Market.
Gibson Lois J, student State Normal Sch, r 3726, 6th.
Gibson Lorena M, with The Marston Company, r 2142, 5th.
Gibson Margaret E (wid G L), h 2142, 5th.
Gibson May, nurse, 3212 K.
Gibson Nile (Nellie), rancher, h Mission Valley.
Gibson Thos, hlpr R J Smith, r Mission Bay Park, Pacific Beach.
Gibson Wm H (Lucy), h 3102 Greeley av.
Gibson Wm H, lab City Operating Dept, r 2140 F.
Gibson Wm J, concession 4 Isthmus Pan Cal Intl Expo.
Gicker Geo E (Ida B), boatmn, h 1625 Atlantic.
Giddings Chas G (Leila) (Smith & Giddings), h 1819 G.
Giddings Edwin K, h 336 W Cedar.

IRWIN & CO.
HAY, GRAIN, FLOUR, MILL FEEDS, POULTRY FEEDS, GRAIN BAGS, WOOL BAGS, SACK TWINE, COAL
Main office
FOURTH AND K
PHONES: MAIN 440 HOME 1440

GEO. E. BRIDGEFORD GENERAL INSURANCE
PHONES. HOME 2634 MAIN 2530
303 Southern Title Bldg.

The Companies Represented by KETTNER & SALMONS, THE INSURANCE MEN Have loaned over half a million dollars in San Diego.
Pacific 244, Home 1344 Southern Title Building

Hartwell Electric Co.
955 SIXTH STREET
Designers and Manufacturers
ARTISTIC
ELECTRIC FIXTURES

Johnson-Saum Company
FUNERAL DIRECTORS
✣
LADY ASSISTANT
✣
N. W. Cor. Fourth & Ash
✣
TELEPHONES
SUNSET, MAIN 158
HOME 1158

Giddings Frances, tchr Francis W Parker Sch, r 1334, 7th.
Giddings Roy W, h 2451 B.
Giebe Carl N, car repr, r 1105, 12th.
Giebe Lena (wid Frank), r 1105, 12th.
Giebeler Henry, shoemaker 1216, 5th.
Gieger Frank, r 620, 3d.
Giesing Carl J, sorter New Method Lndy, r 3119 Market.
Giesing Gerhard (Anna), carp, h 3119 Market.
Giesing Jos G, appr, r 3119 Market.
Giesy Edwd G (Emma L), janitor 401 Olive.
Giffen Margaret, maid 3051, 2d .
Giffens Henry S, h 3950 Mississippi.
GIFFORD CHAS M (Rachel) (C M Gifford & Son), h 1703 Logan av.
GIFFORD C M & SON (C M and D C) olive works 13th ne cor M. (See page 50.)
GIFFORD DEWITT C (Evelyn F) (C M Gifford & Son), h 2258 K.
Gifford Elizabeth (wid Reuben), h 4817, 38th RFD 2, Bx 91-C.
Gifford Herman G, lab S D Cons G & E Co, r 4817, 38th, RFD 2, Bx 91-C.
Gifford Orrin P (Wilkie B), sec Betterway Products Co, h 905 W Lewis.
GIFT SHOP THE, Mrs Elizabeth H Manson prop, baskets, mandarin coats, Japanese novelties, 1024 Prospect, La Jolla.
Gilardoni Thos, shoe repr 1111, 3d, r 836 Front.
Gilba Florence Mrs, inmate County Hospital.
Gilbert Albt (Mabel), sta eng, h 1115 Market.
Gilbert Alfred H (Florence H), dentist 965, 5th, rm 5, h 2408, 1st.
Gilbert Allan G (Maude), piano tuner Gray, Maw Music Co, h 4040 Park blvd.
Gilbert Anna M, asst D H Elliott, r 1541, 8th.
Gilbert Auguste E (wid A H), h 139 Fir.
Gilbert Bess, r 139 Fir.
Gilbert Building, 965, 5th.
Gilbert Chas A (May), janitor, r 728 Market.
Gilbert Edwin S, v-pres Otay Oil Co, r Coronado.
Gilbert Ella Mrs, r 903, 26th.
Gilbert Ernest J, sheet metal wkr Robertson Bros, r Center and Lafayette, E. S. D.
Gilbert Geo, auto opr, r 520, 6th.
Gilbert Geo, porter Geo Page, r 752, 10th.
Gilbert Gertrude C, music tchr, r 139 Fir.
Gilbert Guy C (Gertie), ticket agt Star & Crescent Boat Co, h 1556, 4th.
Gilbert Helen M (wid C G), h 1719 Adams av.
Gilbert Jacob (Mina), h 2044 Newton av.
Gilbert Jas A (Bertha M) (Wilson & Gilbert), h 4963 Santa Monica av, Ocean Beach.
Gilbert Jeanette, r 1620, 7th.
Gilbert Mabel H, with The Marston Company, r 1719 Adams av.

Naylor Gem Co.
Jewelers
Miners and Cutters of Precious Stones
We have our own mines of Tourmaline, Beryl, Turquois, Hyacinth and Garnet
330 Broadway
U. S. Grant Hotel

P. W. LAUREEN
1026 4th Street, U. S. Grant Hotel
TAILOR AND IMPORTER

V. WANKOWSKI & CO., INC.
V. WANKOWSKI, PRESIDENT W. McCLELLAND, VICE PRES. & SECY.
Loans, Real Estate, Insurance, Surety Bonds. PHONES: Main 2029 Home 1315 341-342-343 Spreckels Theatre Bldg.

Gilbert Mary E (wid A T), r 3917 Eagle.
Gilbert Neva M, lndrs, r 528, 14th.
Gilbert Phoebe L, probationer County Hospital.
Gilbert Ralph W (Mabel I), h 4120 Jackdaw.
Gilbert Stella (wid E J), in charge official Information Bureau Foreign and Domestic Ind Bldg Pan Cal Intl Expo, r 1620, 7th.
Gilbert The, Rose Breitenstein prop, fur rms 965, 5th.
Gilbertson Eric C, lab City Operating Dept, h 912 S Wallace ct.
Gilbertson Martin E, lab Masonic Cemetery, r 912 Wallace ct.
Gillo Henry J, hlpr The Bishop's Schools.
Gilby C, waiter U S Grant Hotel.
Gildberg Wm T (Mabel G), h 4578 Utah, RFD 4, Bx 200-K.
Gildea Earl G, messgr U S Weather Bureau, r 3845 Superior.
Gildea Jas A (B Agnes), lab City Operating Dept, h 3845 Superior.
Giles Allen, clk Owl Drug Co, r 2499 Market.
Giles Edwin, tapewinder Savage Tire Co, r 2499 Market.
Giles Elhanan D (Clara R), r 1846 Ft Stockton dr.
Giles Emma L, h 2499 Market.
Giles Esther, student, r 2499 Market.
Giles Iris E, steno Savage Tire Co, r 2499 Market.
Giles Libbie (wid Jas), h rear 4027 Richmond.
Giles Thos, lab Pacific Wood & Coal Co, r 254, 16th.
Gilgan Patk, r 561, 5th.
Gilger Wm C (Louisa), prop Hotel Mason, h 229 F.
Gilger Wm C jr, printer Frye & Smith, r 229 F.
Gilkeson Alice (wid Harmon), h 1566, 10th.
Gilkey Albt T (Lula A), gro 4395 Cleveland av, h 4475 New Jersey.
Gill Chas C, dyer and clnr 4156 University av, E. S. D., r 1605 E.
Gill Herbt H (Mary B), mach White Star Motor Co, h 2622 L.
Gill Irving J (Gill & Gill), r 752, 5th.
Gill Jas (Johanna), h 3138 Ingelow, Roseville, Pt Loma.
Gill Jose (Caroline), cook U S Grant Hotel, h 527, 9th.
Gill Katherine, artist 1346 C.
Gill Louis J (Mildred S) (Gill & Gill), h 3734 Front.
GILL PAUL C (Minnie M) certified masseur 617 Spreckels Bldg, 121 Bway, h 2072 National av, Home phone 1951.
Gill Warren L (Lottie M), porter L C Young, h 1018 F.
Gill & Gill (I J and L J), architects 752, 5th, rm 2.
Gillam Alice E, r 1231 Robinson av.
Gillam Danl J, h 3913 Center.
Gillam Doris A Mrs, h 1231 Robinson av.
Gillam Doris J, r 1231 Robinson av.
Gillam Glen H (Flora M), r 1231 Robinson av.
Gillam Sarah C, r 1260, 23d.
Gillen Agnes H (wid J C), fur rms 1051 Front.
Gillen Jas T (Margaret E), meat ctr Clark & Wenz, h 2015 I.
Gillen Mark P (Julia), barber 1412, 5th.
Gillen Sarah (wid Jas), lndrs, r 3041 M.
Gillespie see also Gillispie.

MUEHLEISEN TENT AND AWNING CO.
Manufacturers of
Tents Awnings and Covers
Flags, Sails and Camp Furniture
753-755 Fourth Street
Both Phones

HOME 4127
MAIN 4697
A. H. Jedlick Co.
Exclusive Ladies' Tailors
1131 6th St.
SAN DIEGO
CAL.

IT'S OUR BUSINESS TO MIND YOUR BUSINESS
919 SIXTH STREET SAN DIEGO MASTEN & KENDALL RENTALS INSURANCE
REFERENCE: ANY BANK OR TRUST COMPANY PLACE THE MANAGEMENT OF YOUR PROPERTY IN OUR CARE

The Underground Geography of San Diego is no pipe dream to
R. G. TREFZGER THE HEIGHTS PLUMBER 1405 University Ave. He is a pioneer and knows the lay of the pipe and can save you money
TELEPHONES HILLCREST 368. HOME 9426

NEARPASS' SEED STORE
522 SIXTH STREET
The LEADING SEED HOUSE IN SAN DIEGO—Established 1897
Agents for CYPHERS Incubators
BOTH PHONES

Golden State Garage
D. K. Griffith 6th & I
Phones M. 1802 Home 1850
GASOLINE OILS REPAIRING Accessories

Gillespie Albt, corp U S A Fort Rosecrans.
Gillespie Anna E (wid Jas), r 2952 Cedar.
Gillespie Bleeker K (Bessie L) (U S Grant Auto Livery), mgr San Diego Sightseeing Co, h 1510, 29th.
Gillespie Geo S (Margaret) (Gillespie & Co), h 1405 Grove.
Gillespie Horace E, rancher, h 811, 33d.
Gillespie J Delos (Alice A), slsmn S D Hdw Co, h 4521 Orange, E. S. D.
Gillespie Lawrence W, paper ctr, r 3130 G.
Gillespie Mabel, r 1422, 5th.
Gillespie Matilda H (wid P H), h 1422, 5th.
Gillespie Richd H (Mary F), h 2550 Bway.
Gillespie Robt W, carrier P O, r 1335 J.
Gillespie Sarah E (wid D A), h 3130 G.
Gillespie & Co (G S Gillespie, C P Dorland), real est 964, 5th, rm 232.
Gillett Chas, porter, r 1060, 4th.
Gillett Elbert M, auto transfer 4021 Van Dyke av, E. S. D.
Gillett Harriet V, phone opr Pac T & T Co, Magnolia and Ivanhoe, La Jolla.
Gillett Lyman E, slsmn Hartwell Elec Co, h 1445 B.
Gillette Chas, porter Johnson Cigar Co, r 1060, 4th.
Gillette Edwd P (Jennie), h 1256, 25th.
Gillette Fred P (Marie), tailor 922, 6th, h 4520 Georgia.
Gillette Geo A, r 714, 10th.
Gillette Marguerite, r 24th sw cor E.
Gillette Rose Mrs, h 24th sw cor E.
Gillette Wm, auto opr Hotel Martin, r 930, 7th.
Gilligan Chas, mtrmn S D Elec Ry Co, r 738 F.
Gilliland Archibald H (Emma M), stereo, h 4070, 5th.
Gilliland Arthur A, clk Heller's, r 856, 9th.
Gilliland Fletcher N (Alice), h 3685 Jackdaw.
Gilliland Jas P Rev (Addie A), h 4086 Georgia.
Gilliland Robt, carp, r 332 F.
Gilliland Winifred, with The Marston Company, r 3685 Jackdaw.
Gillin Kathryn E (wid Edwd), h 2014 Bway.
Gillin Ward, clk, r 2014 Bway.
Gillis Albt J (Bessie), cir mgr S D Sun, h 3644, 30th.
Gillis Alice M (wid John N), h 1231, 18th.
Gillis Herman W (Mattie), h 2944, 30th.
Gillis Imogene (wid J E), h rear 1223, 29th.
Gillis Martha A Mrs, dressmkr, r 1231, 18th.
Gillis Ralph, driver, r 716 F.
Gillispie see also Gillespie.
Gillispie Kate Mrs, r 3795, 4th.
Gillispie Saml T (Ada K), phys 1026 Wall, La Jolla.
Gillit Ben A, milker Allen's Dairy, r Mission Valley.
Gillmore see also Gilmore and Gilmour.
Gillmore Collins (Lillian), h 3687, 4th.

The San Diego Union

Thearle Music Co. 640-644 BROADWAY NEAR SEVENTH ST.

Gillmore Collins jr, clk, r 3687, 4th.
Gillmore Jas (Alice B) (Gillmore & Co), h 2665, 1st.
Gillmore & Co (Jas Gillmore), real est 121 Bway, rm 549.
Gillons John A (Elverna O), pres and mgr Benbough & Gillon's, h 2528, 4th.
Gillrup Lenore A (wid Walter), h Haynes ne cor Hornblend av, Pacific Beach.
Gillum Hal A (Clara P), with The Marston Company, h 3822 Albatross.
Gilly Chas (Evelyn), waiter, h 827 E.
Gilman Clair, r 525 Ash.
Gilman Clara S Mrs, dressmkr 525 Ash.
Gilman Emma L, maid 4247 Highland av, E. S. D.
Gilman Margaret, prin Bishop's School, La Jolla.
Gilman Nicholas A (Clara S), clk S D & S E Ry, h 525 Ash.
Gilmartin Felix J, elev opr Hotel Churchill, r 716 F.
Gilmore see also Gillmore and Gilmour.
Gilmore Chas A (Cecilia), sec-treas Barker-Gilmore Sporting Goods Co, h 2268, 5th.
Gilmore Delbert (Mabel), mach W L Gilmore, h 2171 Logan av.
Gilmore Ernestine Mrs, Christian Science pract 235 Bway, rm 507, r 670, 20th.
Gilmore Gold, student Curtiss Aviation Sch, r North Island.
Gilmore Ira E (Louise), mech Curtiss Aviation Sch, r North Island.
Gilmore John J (Ernestine), Christian Science pract 235 Bway, rm 507, h 670, 20th.
GILMORE MYRON T (Mary P), pres San Diego Savings Bank, h 3004 Park av.
Gilmore Wm L (Goldie), mach shop ft of Sampson.
Gilmour see also Gilmore and Gillmore.
Gilmour Chas B (Helen M), real est, h 2230, 2d.
Gilmour Elsie M Mrs, server Y W C A, r 1343 B.
Gilmour June, student, r 1343 B.
Gilmour Mabel E, clk A D Cage, r 2230, 2d.
Gilmour May, maid U S Grant Hotel.
Gilmour Wm E (Sylvia M), plumber 1918 Bacon, h 4401 Froude, Ocean Beach.
Gilpin Jas W (Katherine A), h 2203 Bway.
Gilroy Geo T (Susie), police, h 3005 Bway.
Gilsdorf Harold J, private S C Aviation School, North Island.
Gilson Alfd H, r 4519 Del Monte av, Ocean Beach.
Gilson Chas D, farmer, h 4519 Del Monte av, Ocean Beach.
Gilson Emma, r 2150, 1st.
Gilson Florence L Mrs, matron Police Dept, r 555, 19th.
Gilson Mary, h 470, 20th.
Gilson Oliver C (Florence L), h 555, 19th.
Gilson Sylvester (Mary J B), h 220 Elm.
Gilson Wm H, janitor S D High Sch, h 3678 Columbia.

SAN DIEGO TILE & WOODSTONE CO.
CONTRACTORS AND JOBBERS IN ALL KINDS OF FLOOR, WALL AND MANTEL TILE
EXCLUSIVE AGENTS FOR WOODSTONE IN SAN DIEGO AND IMPERIAL COUNTIES
Display Rooms, Office and Warehouse: 758 FRONT ST. MAIN 4871

4% MAKE YOUR SAVINGS MULTIPLY BY DEPOSITING WITH
SOUTHERN TRUST AND SAVINGS BANK
4% ON TERM DEPOSITS 3% ON ORDINARY

B. H. Vreeland & Co. BONDS INVESTMENTS SECURITIES
703 AMERICAN NATIONAL BANK BLDG. MAIN 2728

J. C. Packard
BOOK STORE and PRINT SHOP
CIRCULATING LIBRARY
831 SIXTH ST.

MISSION WINE CO.
AGENTS
WIELAND BEER
DELICATESSEN
FAMILY TRADE A SPECIALTY
1166-1172, 5th
PHONES
Home 1367-1267
Main 367-3343
NO BAR

Gilstrap Hardy R (Mary A), lab S D Cons G & E Co, h 4569 Hawley blvd.
Gilstrap Mary A Mrs, ironer Daacon & Duggan, r 4569 Hawley blvd.
Gim Wing & Co, Chinese mdse 448, 3d.
Gin Lay Co, Chinese mdse 319 I.
Ginder Margaret L Mrs, notary 861, 6th, rm 726, r 525 Kalmia.
Ginder Wm E (Margaret L), atty 861, 6th, rm 726, h 525 Kalmia.
Ginglardi Erie Mrs, opr, r 1920 Logan av.
Ginglardi Frank H (Erie), auto opr, h 1920 Logan av.
Ginglardi John, blksmth J B Tiffany, r 1852 National av.
Ginsburg Benj (Lillian), tailor 226 C, rm 202, h 544, 20th.
Ginsburg Saml (Dora K), junk 1101 Market, h 528, 14th.
Ginther Ora D (Bertha M), auto opr, h 4629 Florida.
Gioi Guisippe (Victoria), r rear 3236 I.
Giomarusti Vitto (Anna), lab, h 405, 33d.
Giovanazzi Jos A (Louise M), meats 427, 16th.
Gipperich Albt (Mary E), sheet metal wkr S D Hdw Co, h 1620 Front.
Gipson John C (Mary E), h 3410 Mission dr, RFD 4, Bx 183-D.
Girardot Ernst, chief information bureau Canadian Govt Exhibition Comm Pan Cal Intl Expo.
GIRAUD PAUL A (Marie J), mgr P A Giraud & Co, h 626 Robinson.
GIRAUD P A & CO, Paul A Giraud mgr gas engines, wagons, farm implements and dairy supplies 740, 4th. (See front cover and page 26.)
Girdner John, r Golden West Hotel.
Girdner J W, r Golden West Hotel.
Girls Home The, Mrs Dan Armstrong pres, Green ne cor Loma Alta, Ocean Beach.
Girls' Industrial Home, Miss A L Applegate supt 2652 Newton av.
Girodon Emma M (wid Andre), gro 2926 L.
Gish Jas D (Nettie C), lab, h 3736 Utah.
Gish Nellie M, senior asst S D Public Library, r 3736 Utah.
Gist Adele M (wid Thos H), h 3648, 7th.
GIST GILMAN A (Frances M), district agent, Accident and Life Depts Aetna Life Insurance Co, 202 Owl Drug Bldg 1025, 4th, r 3648, 7th. (See right side lines and classified Insurance Agents.)
Gist Harry A, rancher, r Haynes se cor Thomas av, Pacific Beach.
Gist Jos, (Matilda), h Haynes se cor Thomas av, Pacific Beach.
Gist Jos E (Alice J), carrier P O, h 3916 Oregon.
Gist Olive B, r Haynes se cor Thomas av, Pacific Beach.
Gitt Welsh R, h 3391, 31st.
Gittings Ason R (Maude O), gas supt S D Cons G & E Co, h 1031 Essex, E. S. D.
Gittings Theo (Laura B), clk U S Grant Hotel, r 1920 Market.
Giunghia Laura C (wid Eugene) (Cunningham & Giunghia), r 765 10th.
Glacking Harry W, billing clk Cook-Haddock Co, r Y M C A.
Glancy Gertrude E, tchr Garfield Sch, r 3769 Herbert.

PARADISE VALLEY SANITARIUM
NATIONAL CITY, CAL.

POULTRY, BEES, GARDEN SUPPLIES
LIVE AND DRESSED POULTRY
414-430 SIXTH STREET
STILES POULTRY SUPPLY CO.

Glancy Glen, clk Heller's, r 3769 Herbert.
Glancy Thos (Alice), h 3769 Herbert.
Glanville C, waiter U S Grant Hotel.
Glascock Margaret G, r 1405 Meade av.
Glascock Sue E (wid Asa), h 1405 Meade av.
Glascock Turner (Frances), U S N, h 1845 National av.
Glasford Ivon G (Hilda M), rest 819, 5th, h 1226, 23d.
Glasgow Manten L, farmer, h 4532, 46th, RFD 2, Bx 308.
Glasgow O O, r Golden West Hotel.
Glasgow Snyder G (Mary A), h 4526, 46th, RFD 2, Bx 302.
Glasgow Wm F (Nina I), gardener, h 4962 Brighton, Ocean Beach.
Glasier see also Glazier.
Glasier Chas H (Rose S), h 2655, 4th.
Glass Chas C (Adeline M), horseshoer City Operating Dept, h 148, 29th.
Glass Jas G (Mabel V), teaming contr 412 Langley.
Glass Peter, hlpr G W Newton, r 620, 3d.
Glasser David W (Nettie B), cigars 2702 Calhoun, Old Town, h 2716 same.
Glasser Isidore, slsmn Grizzly Gulch Exhibit Pan Cal Intl Expo.
Glassford Wm A, Col S C Aviation Sch, r U S Grant Hotel.
Glasson Edward J (Lavinia), mach Weldon's Planing Mill, h 3139 Franklin.
Glasson Wm J (Ellen), mgr Weldon's Planing Mill, h 271, 35th.
Glavis Andw A, lndywkr Munger's Lndy.
Glavnig Felix (Emilie), gardener, h 3065 India.
Glaze Frank, tmstr, r 542, 6th.
Glazier see also Glasier.
Glazier Emily (wid L C), h 1746, 3d.
Glazier Guy O (Johanna R), curios, h 2143 Union.
Gleason Clyde A, slsmn Am Writing Mach Co, r 1340 A.
Gleason Edwd (Anna), clk F M Cope, h 1340 A.
Gleason Fanny E (wid H J), h 1426 Grand av, Pacific Beach.
Gleason Hazel A, steno Health Dept, r 1340 A.
Gleason J, tmstr, r 639 E.
Gleason Martha, h 2840 Juniper.
Gleason Matthew, student, r 3009 Union.
Gleason Matthew E (Josephine), h 3009 Union.
Gleason Michl H, student, r 3009 Union.
Gleason Murrell E, r 1340 A.
Gleason Wm J (Bertha L), slsmn, h 2122 Woolman av.
Gleave Margaret A M, clk Saml Gleave, r 1839 Adams av.
Gleave Saml (Lizzie J), gro 1839 Adams av.
Gleckler Ida M (wid C E), h 4110 Colonel av, E. S. D.
Gleckler Ruth M, r 4110 Colonial av, E. S. D.
Gleghorn Surtes W, r 847, 9th.
Gleissner John M, r 401 Olive.
Glen Apts, 721, 17th.
Glendenning Chas W (Bertie), tmstr, h 303, 33d.

Mikels & Bradbury
Insurance
Liabilities
Loans
and
Real Estate
958 7th
Main 1716
Home 4120

Office Buildings
With their tenants see Pages 18-21

The Thiel Detective Service Co.
F. R. CLAYTON Manager
PHONE SUNSET MAIN 2350
Los Angeles Office, Suite 926 Washington Bldg.
PHONE HOME A 2844

LEIGHTON McMURTRIE
320 BROADWAY, U. S. GRANT HOTEL BUILDING
REAL ESTATE
INSURANCE
MORTGAGE LOANS

HOME 4328
PACIFIC 1478
ROOD-PETERS COMPANY
Real Estate and Loans
Bonds
Insurance
Workmen's Compensation
909 Seventh Street
San Diego, Cal.

Glenn Henry R (Edna M), h 1413 Monroe av.
Glenn Hugh (Fleeta), waiter, r 1429, 2d.
Glenn H Grant, driver Munger's Lndy, r 1229, 8th.
Glenn John N (Lois W), gardener Park Dept, h 1219, 17th.
Glick Chester A (May E), driver Snowflake Baking Co, h 321 Hoitt.
Glick Elizabeth, clk, r 646 Bway.
Glick John L (Maud I), lab City Operating Dept, h 131 S 28th.
Glick Louis C (Flora E), dept foremn S D Union & Tribune, h 2869 M.
Glick Max, r 930, 7th.
Glick M Elizabeth, with The Marston Company, r Y W C A.
Glick Sarah A (wid Jacob F), h 2848 L.
Glidden Durelle F (Lynn), atty 1015, 1st, rm 713, h 525, 22d.
Glidden Edmond H (Katherine E), garagemn, h 361 S 35th, RFD 3, Bx 11-B.
Glidden Gracelynn, artist 1015, 1st, rm 714, r 525, 22d.
Glidden Jessie Mrs, h University av nw cor Reed av, E. S. D.
Glidden Josephine M (wid E C), r 361 S 35th, RFD 3, Bx 11-B.
Glidden Miles D (Jessie), dentist, h 3694 University av, E. S. D.
Gliebe Lena Mrs, ironer Excelsior Lndy, r 2844 Clay.
Gliebe Stephen, lab City Operating Dept, h 2844 Clay av.
GLOBE GRAIN & MILLING CO (branch Los Angeles), E K Hurlbert mgr, Ash nw cor California.
Glockner Wm L Music Co of Los Angeles, pianos, Edwd Wells mgr 221 West F.
Gloor Ralph S (Hattie R), h 2764 Boston av.
Glore Arthur L (Mabel B A), bkpr, h 2207 B.
Glore Fred N (Pearl E), gro 1869 Union.
Glore Walter E (Florence), porter John Snyder, h 934 Front.
Glorietta Apts, H E Danz prop, 912 S 26th.
Glorius Wm (Mary), h 4123 Copeland av, E. S. D.
Glos Severin, rancher, h Mission Valley.
Glove Elva, with The Marston Company, r 1869 Union.
Glover A Kingsley Rev (Fannie S), rector St James Episcopal Church, h 722 S Evans.
Glover Harley E (May), sailor, h 3082 I.
Glover Jas E (Belinda), driver Union Ice Co, h 4631 41st, RFD 2, Bx 101-M.
Glover Jesse W (Mabel M), dept mgr Govt Exhibit Bd Pan Cal Intl Expo, h 3830, 1st.
Glover J David (Rose L), osteo 1007, 5th, rm 616, h 1319 Ft Stockton dr.
Glover Louis O (Mary M), h 1073 Lincoln av.
Gloyd Nellie D Mrs, h 2402 G.
Glue Geo W, jeweler, r 918, 5th.
Glugla Max, bus boy Morgan's Cafeteria, r 3758, 5th.
Glugla Stanley G, electr War of the Worlds Pan Cal Intl Expo, r 3758, 5th.
Gluhoff Meyer (Anie) (Keystone Clnrs and Tailors), h 1017 Bway.

T. H. SHORE AND STAFF
Advertising
Planned
Written
Placed
Spreckels Bldg
MAIN 320

SOUTHERN CALIFORNIA MUSIC CO.
Pianos, Phonographs, Sheet Music and Musical Instruments. 630 C STREET, Between 6th and 7th

CHAS. R. McCORMICK LUMBER CO.
Wholesale and Retail Dealers BOTH PHONES MAIN OFFICE: FOOT OF 24TH ST. CITY OFFICE: 923 3RD ST., COR. PLAZA

Glynn Nellie J Mrs, dressmkr 1651, 3d.
Glynn Nicholas J (Nellie J), painter, h 1651, 3d.
Glynn Randolph R (Mary R), lab, h 3878 Thomas av, E. S. D.
Gnepper Noah E (Jennie V), emp Benson Lmbr Co, h 1032 Beardsley.
Goad John E (Lottie H), rep Tulare County Bldg and Exhibit Pan Cal Intl Expo, h 3712 Park blvd.
GOATLEY CHESLEY G (Izora J), pres Snowflake Baking Co, h 805, 22d.
Goatley Henry H (Edna M), routemn Snowflake Baking Co, h 2635 Boston av.
Gobel Gottfried, bottle washer, r 569, 8th.
Goble Marie A, steno Savage Tire Co, r 2611 Logan av.
Goble Rex E calender hlpr Savage Tire Co, r 2611 Logan av.
GOCHENAUER DAVID (Mary L), phys 432 C, rm 16 and pres Agnew Sanitarium, h 3534, 5th.
Godard Alice B, student, r 43, 19th.
Godard Martin B (Minnie L), patternmkr Ort Iron Wks, h 43, 19th.
Godbe Anthony, mining, r 2451 C.
Goddard Charity I, tchr Brooklyn Hts Sch, r 2170, 30th.
Goddard Jas H (Marian), gardener Park Dept, h 2170, 30th.
Goddard Marea R, tchr State Normal Sch, r 4926 Adams av, RFD 2, Bx 315.
Goddard Maxwell, hlpr Union Ice Co, r 110 West I.
Godden Ernst, driver P M Dairy Assn, r 1142 K.
Godfrey Frank E, slsmn Richardson-Turnbull Co, r Coronado.
Godfrey Melvin H (Lidelia), electr, h 4070 Center.
Godineg Adolfo (Ventura), h 4437 Alabama.
Godofroy J M Mrs, seam, h 1146, 19th.
Godoy Haakon A, shoemkr, r 546 Ash.
Godwin Harry, auto opr Best Taxicab Co, r 1020 A.
Goebel Oscar R (Jessie M), slsmn Meyer & Davidson, h 4019 Center.
Goebel Rose (wid Fred), r 3235 Homer, Loma Portal.
Goebel Victor E, cabtmkr, r 4645, 36th.
Goebles Danl, musician, h 4159 Delta.
Goeddel Addison G, bkpr, r 2224 Irving av.
Goeddel Albt C (Agnes), h 2224 Irving av.
Goeddel Albt V (Maude), painter, h 2978 Woolman av.
Goeddel Anna, clk Holzwasser (Inc), r 2224 Irving av.
Goeddel Arthur M, plumber, r 2224 Irving av.
Goede Emily, lndrs Electric Lndy.
Goenawein Jacob (Louisa), h 2682 A.
Goessmann Clara Mrs, h 4074 Reed av, E. S. D.
Goessmann Dorothy, asst E T Read, r 4074 Reed av, E. S. D.
Goessmann Oscar, tmstr, r 4074 Reed av, E. S. D.
Goetchins Myrtle R, nurse 1468, 1st.
Goethe Catherine (wid F W), h 2043 Columbia.
Goethe Fred W, hlpr Hanson & De Hart, r 2043 Columbia.
Goethe Henry A, with The Marston Company, r 2043 Columbia.

MARKHAM POTTERY
DESIGNERS AND MAKERS OF
Art Pottery
NATIONAL CITY CALIFORNIA

SOUTHERN ENGINEERING AND ASBESTOS CO.
Asbestos Materials, Belting, Packing Hose and Power Plant Supplies
HUNTER SMITH, JR., MANAGER A. M SMITH, TREAS 6TH N. W. COR K

S. W. GRIER CO. SURETY BONDS GENERAL INSURANCE
102-104 BROADWAY PHONES: Pacific 2615; Home 3280 BUILDING LOANS

M. F. ZENT
Insurance
Fire
Accident
Liability
Plate Glass
Automobile
Live Stock
Burglary
Elevator
Rent
Surety Bonds
207
AMERICAN NAT'L BANK BUILDING

T. H. SHORE AND STAFF
Advertising
Planned
Written
Placed
Spreckels Bldg
MAIN 320

Goetz Johanna Mrs, r 1126, 14th.
Goetz Nat L, tailors' supplies 1119, 3d, h 1126, 14th.
Goff Elizabeth (wid John), r 3580, 5th.
Goff Geo, r Golden West Hotel.
Goff H Neville, phys 520 E, rm 809, h 3580, 5th.
Goff Lewis W (Harriet S), r 3580, 5th.
Goforth Franklin (Mary A), h 3221 Clay av.
Goforth Geo W (Ruby L), gro 2670 Newton av.
Goforth Jos F, r 3221 Clay av.
Gognon Carl E (Laura E), auto opr F E Dodge, h 1744, 3d.
Goings Jas, gro 823 E.
Goins Ida Mrs, lndrs Sanitary Lndy, r 2763 I.
Goins Jesse L (Ida), lab, h 2763 I.
Goit Chas M, h 4626 Cape May, Ocean Beach.
Gokenback Albt, mtrmn S D Elec Ry Co, h 109, 22d.
Golart Manuel F (Marie), lab, h 2518 San Diego av, Old Town.
Golay Hubert L (Bessie M), firemn Eng Co No 3, h 4214 Eagle.
Golay Louis F (Ida), watchmn, h 1952 Kearney av.
Golberg Arne S (M Marie), h 4375 Park blvd.
Golberg Ella, r 4375 Park blvd.
Golberg Pauline, student State Normal Sch, r 4375 Park blvd.
Gold Lillie (wid A L), tailors supplies 307 Plaza.
Gold Peter, longshoremn, r 502, 6th.
Goldbaum Helen B, r 2555, 5th.
Goldbaum Lew Mrs, r 1331, 4th.
Goldbaum Marguerite (wid Simon), h 2555, 5th.
Goldberg Abraham, clk Louis Goldberg, h 844, 20th.
Goldberg Harry (Hattie), slsmn Moses Segaloff, h 1229, 10th.
Goldberg Leonora, slsmn Albt Berenson, r 844, 20th.
Goldberg Louis (Ida), men's furngs 568, 5th, h 844, 20th.
Goldberg Saml (Alcia), pawnbroker 738, 5th, h 2826 B.
Goldberg Saml (Esther), tailor 115 West F, h 642, 18th.
Goldberg Sarah R, bkpr Snowflake Bkg Co, r 844, 20th.
Goldberg Sylvia S, clk Snowflake Bkg Co, r 844, 20th.
Goldberger Martin (Kate), waiter, h 1743, 2d.
Golden Bros (F J and Robt), gro 839, 6th.
Golden Cyril, clk Golden Bros, r 2445 Curlew.
Golden Edwd G, wiremn S D Cons G & E Co, r Encanto.
Golden Francis J (Golden Bros), h 2445 Curlew.
Golden Geo, lab, r 510, 14th.
Golden Hill Hotel, Mrs B L Kase prop, 2496 F.
Golden Hill Park, 25th n of Ash.
GOLDEN HILL PHARMACY, Hermann O Steglich mgr, drugs and sundries 1031, 25th, Tels Main 2650, Home 4124.
Golden Hill Play Ground, Balboa Park bet 26th and 27th.
Golden Joan, bkpr Golden Bros, r 2445 Curlew.
Golden John E, police, h 2160 Irving av.
Golden Lion Tavern and Grill, J J Podesta prop, saloon and rest, 4th ne cor F.

MAIN 4723 A. D. PIERSALL OWL BLDG. SAN DIEGO REAL ESTATE
REAL ESTATE
AND NOTARY PUBLIC
414 OWL DRUG BUILDING
MAIN 4723 A. D. PIERSALL OWL BLDG. SAN DIEGO REAL ESTATE

F. W. BRADLEY CO.
FAMILY TRADE A SPECIALTY
TELS: HOME 1157, MAIN 157
Wholesale Wines and Liquors
Prompt Free Delivery
1058 FOURTH ST.

Golden Loughlin P, rector St John Catholic Church, h 1700 University av.
Golden Margt (wid Thos), h 4062 Copeland av, E. S. D.
Golden Robt (Golden Bros), r 2445 Curlew.
Golden Rule Mercantile Co, Frances Hood mgr dry gds, 1151, 6th.
Golden Sarah E Mrs, h 2017, 1st.
GOLDEN STATE GARAGE, D K Griffith prop, night and day repairing, storage and accessories, 6th se cor I. (See left side lines and classified automobiles.)
Golden State Mining & Marble Co, L V Hoover pres, M W McKinney sec, 964, 5th, rm 230.
Golden State Realty (F A Griffith, Wm King, S A Webb), 964, 5th, rm 204.
Golden View Apts, J E Norris prop, 24th sw cor E.
Golden West Cafe (Livingston & Hoss), 734, 4th.
Golden West Dairy Co, F D Lilley pres, P E Achard sec-treas, 807 Bway.
GOLDEN WEST HOTEL, Norris & Moore props, n s G bet 3d and 4th.
Golden Wm W (Annie G), mach S D High Sch, h 3845 Highland av, E. S. D.
Goldenberg Bertha Mrs, h 3738 Copeland av, E. S. D.
Goldfeder Saml, cashr Thompson Racing Coaster Pan Cal Intl Expo, h 1151, 28th.
Goldfinch Apts, A H Skinner prop, 3970 Goldfinch.
Goldgraber J mfrs agt 121 Bway, rm 409.
Goldie Benj G (Jane E), trav slsmn, h 1304 Ft Stockton dr.
Goldkamp Chris (Laura V), meter tester S D Cons G & E Co, h 2986 Clay av.
Goldkamp Ferdinand J (Amelia), h 2874 Clay av.
Goldkamp Fred, r 2874 Clay av.
Goldkamp Otto (Marguerite C A), meter repr S D Cons G & E Co, h 226 S 29th.
Goldman Earl D, h 3002 Logan av.
Goldman Hartford M (Catherine), cigars 122 Bway, h 3519 Kansas.
Goldsberry Chas C, mgr El Granito Mineral Springs Co, r El Cajon.
Goldsberry Ralph C (Hazel P), watchmn Pan Cal Intl Expo, h 3667 Park blvd.
Goldsmith Chas J (Pauline M), cabtmkr, h 1867 Irving av.
Goldsmith Chas T (Jennie F) (Bay City Relish Wks), h 1940 Harrison av.
Goldsmith Donald B (Malo R), clk W F Ludington Co, h 4123 Colonial av, E. S. D.
Goldsmith Herbt W (Gertrude), engr Union Oil Co of Cal, h 21, 18th.
Goldsmith Ruth E, steno P M Andrews, r 21, 18th.
Goldstein Philip H, tailor 1151 Union, h 1149 same.
Goldstein Moses, auto washer Tioga Garage, r 1241, 3d.
Goldstone Geo, tailor 432 F, rm 430.
Goldthwaite Saml T (Margaret W), h 1230, 18th.

Henry Wiegand
Ladies' Tailor
PHONES
Home 1593
Main 2578
1165 FOURTH STREET

ALLEN'S MILK
Producers and Distributors of
PURE MILK
FAMILY TRADE OUR SPECIALTY.
ALLEN'S DAIRY
RURAL No. 2
ALLEN'S CREAM

TIP-TOP AND KLEEN MAID BREAD
MANUFACTURED BY SNOWFLAKE BAKING CO.
HOME 1047 MAIN 47
SOLD BY ALL GROCERS

John Burnham & Company
212-214 TIMKEN BUILDING
REAL ESTATE LOANS AND INSURANCE

Goliwas Michl A, private U S A Fort Rosecrans.
Gomes Mary J (wid Manuel), h 4404 Mission dr, RFD 4, Bx 161-T.
Gomes Myrtle J, server Mitchell's Cafeteria, r 940 Columbia.
Gomes Robt F (Anna M), painting contr 4426 Adams av, RFD 2, Bx 109-A.
Gomez Albt, lab, r 3102 K.
Gomez Frank (Martha J), lab, h 940 Columbia.
Gomez Joaquin, cook Mrs C E Frazer, r 702, 1st.
Gomez Jose R (Filomena), hlpr Golden Lion Tavern and Grill, h 702, 1st.
Gomez Porfirio, h 1523 Atlantic.
Gomocozine Ess (Mary E), h 120 S 20th.
Gomocozine Mary E Mrs, janitor Savoy Theatre Bldg, r 120 S 20th.
Gongora Chas H, student Kelsey-Jenney Coml Coll.
Gonlarte Frank (Mary), gro 2725 McCall, La Playa, Pt Loma.
Gonzales Allesandra, lab, r 3622 Conklin av, E. S. D.
Gonzales Ambrosia, r 2620 University av.
Gonzales Edwd, rest 509 F, r 762 G.
Gonzales Ella, r 731 Columbia.
Gonzales Emilio, lab Russ Lmbr & Mill Co, r 39th bet R and S.
Gonzales Enocenzio (Mercedes), lab, h Atlantic nr Harasthy.
Gonzales Esther, lndrs French Lndy, r 3622 Conklin av, E. S. D.
Gonzales Filomina P Mrs, seam, h 425 West B.
Gonzales Frank (Guadalupe), h 3377 Highland av, E. S. D.
Gonzales Fred (Aurelia), h 2762 Main.
Gonzales Guerro (Alba), lab, h 2915 Byron, Roseville, Pt Loma.
Gonzales Hortense, lab, r 1527 Atlantic.
Gonzales Jos M, tailor G T Vernon, r The Helix.
Gonzales Jose, barber, h 448 West B.
Gonzales Juan (Josefa), lab, h 2742 Boston av.
Gonzales Liberata Mrs, h Roseville, Pt Loma.
Gonzales Manuel (Elisa), lab, h Rosecrans ne cor Calhoun, Old Town.
Gonzales Margarita, lndywkr Excelsior Lndy, r 1156, 2d.
Gonzales Mary C, lndrs S D Steam Lndy, r 2068 India.
Gonzales Nick (Carmen), porter, h 1228 J.
Gonzales Ralph L (Sarah), gardener Park Dept, h 234, 16th.
Gonzales Ramona, h 1436 Arctic.
Gonzales Ramona, r Roseville, Pt Loma.
Gonzales Ramona, seam Pasquale Estrella, r 122, 16th.
Gonzales Saml E (Guadalupe), tmstr Western Lmbr Co, h 731 Columbia.
Gonzales Trinidad Mrs, steno, r 929 Columbia.
Gonzales Vidal M (Yacarias R), lab, h rear 1737 State.
Gonzalez Benino V, lab Union Brick Co, r Rose Canyan.
Gonzalez Carlos (Lucia), lab h 1726 N.
Gonzalez Frank, h 3377 Highland av, E. S. D.
Gonzalez G, lab Spreckels Cos.
Gonzalez Herminia (wid Jose), h 431 G.

The Campbell Machine Co.
AUTO MARINE AND GENERAL REPAIRS
Foot of 8th Street

Le Grand Flint
San Diego's MOST Successful AND Progressive Instructor OF PIANO
Homephone 3030
SEE PAGE 67

Art Crafts Wall Paper & Paint Co.
CONTRACTORS
Wall Paper, Paints, Oils, VARNISHES, ETC.
SPECIFICATIONS, DESIGNS IN COLOR SCHEMES AND ESTIMATES FURNISHED
Main 1316
1224 Fourth St., San Diego, Cal.

If it's building material you want, see **THE DIXIE LUMBER AND SUPPLY CO.**
WE SELL EVERYTHING TO BUILD ANYTHING
BOTH PHONES UNIVERSITY AVE. AND OHIO ST.

Gonzalez Jose (Candelia), lab, h 238, 17th.
Gonzalez Maria Mrs, h 122, 16th.
Gonzalez Romulo, lab Union Brick Co, r Rose Canyon.
Gonzolus Manuel (Trinidad), lab, h 1222 California.
Gooch Bernice B (Maude), r 4650 Arizona, RFD 2, Bx 60.
Gooch Gladys R, student State Normal Sch, r 1503, 29th.
Gooch Julia I, student State Normal Sch, r 1503, 29th.
Gooch Luella (wid T H), nurse, h 3211 K.
Gooch Mary F (wid Edwd W), h 1503, 29th.
GOOD CHARLES L (Effie A), member County Board of Supervisors 4th dist, r Lemon Grove.
Good Elsie A (wid L P), r 3780 Center.
Good Geo L (Nora A), real est 836 Bway, h 2716 Landers.
Good Leslie H, driver, r 2716 Landis.
Good Margaret (wid Rudolph), r 939 Ash.
Good Nannie H (wid J W), r 7737 Draper, La Jolla.
Good Otto B (Ada), driver Snowflake Baking Co, h 121, 22d.
Good Sarah (wid S M), h 366, 21st.
Good Thos (Jane), h 3822 Hugo av, E. S. D.
Goodale Carl Z (Katherine), carp Scripps Institution, h 743, 10th.
Goodale Dora (wid Gus), lndrs Sanitary Lndy, r 735 Evans.
Goodall F E Mrs, h 2260 Front.
Goodbody Anne (wid Frank W), h 1150, 18th.
GOODBODY MICHAEL D, CONTRACTOR (Henrietta), C K Voorhees office mgr, grading, excavating and teaming, road building a specialty, suite 303 and 304 American National Bank Bldg, 1007, 5th, h 1142, 18th. (See page 24.)
Goodbody Nell, student, r 2964 M.
Goodbody Richard J (Harriet E), h 2964 M.
Goodbody Thos H (Kath), foremn M D Goodbody, h 1810 Bway.
Goode Albt M (Leora V), hat wks 233 F, h 4559, 36th.
Goode Frances M, clk A M Goode, r 4559, 36th.
Goode Virginia J ,clk A M Goode, r 4559, 36th.
Goode Wm A (Ethel S), dentist 861, 6th, rm 222, h 1820, 4th.
Goodell Henrietta M (wid Oliver E), h 1425 C.
Gooden Edna H (wid W C), cook, h 3127 Congress, Old Town.
Gooden Mary E (wid Chas), h 3030 Franklin av.
Goodfellow Alex G, rest 333 E, r 735 W Beech.
Goodfellow Emma L, r 1812 Bancroft.
Goodhind Alice E, r 2108, 31st.
Goodman Archie L (Irene H), auto opr Armour & Co, h 314 Sampson
Goodman Barney A (Pearl), adv, h 1145, 28th.
Goodman Frank B, tel editor S D Union & Tribune, r 226 C.
Goodman Harry, concession Foreign Arts Bldg Pan Cal Intl Expo, r The San Diego Hotel.
Goodman Wm H (Mary J), lab Park Dept, h 4050 Front.
Goodmunsen John, longshoremn, r 638, 3d.
Goodnight Albt (Rena), h 620, 14th.
Goodnow Edwin, inmate County Hospital.

Barney & Barney
Insurance
Bonds, Loans
Liability
Compensation
PACIFIC MUTUAL LIFE INS. CO.
E. P. RIECKER, Agt.
Scripps Bldg.
Rooms 207-209

Palace Dry Cleaning and Hat Works
SUITS
Cleaned and Pressed
75c and 85c
HATS
Cleaned and Blocked
50c
Phones { Main 202 / Home 3106
920 Broadway
SAN DIEGO, CAL.

HOTEL YALE
LIVE WITH US IN COMFORT
IT'S AT FIRST AND F STS. PHONES--5310; HOME 4321

CALIFORNIA IRON WORKS INCORPORATED
PHONES, HOME 1336, SUNSET 1336
FOOT OF SEVENTH STREET, SAN DIEGO, CALIFORNIA
ENGINEERS, FOUNDERS, MACHINISTS
STRUCTURAL IRON AND STEEL CONTRACTORS
FREIGHT AND PASSENGER ELEVATORS

Hambly, Smith and Murphy
Hambly, Smith and Murphy
Hambly, Smith and Murphy
Hambly, Smith and Murphy
Hambly, Smith and Murphy
Funeral Directors
1570 4th
Tels M. 139
Home 1139

Goodpaster Josephine N Mrs, transfer 629 C, h 2225 Logan av.
Goodrich Alberta O, choc dipper Showley Bros, r 2363 Irving av.
Goodrich Alfd J (Florence A), h Golden View Apts.
Goodrich B F Rubber Co, J W McCall mgr 229 B.
Goodrich Hattie Mrs, h 2363 Irving av.
Goodrich Luella, with The Marston Company, r National City.
Goodrich Wm, r 1365, 1st.
Goodspeed Benj J (Nellie), h 525, 14th.
Goodspeed John W (Martha), h 421, 12th.
Goodwin Blanche, r 3050 Martin av.
Goodwin Chas I, h 3066 Main.
GOODWIN CHAS W (Emma), dyer and cleaner 903 University av, Tels Home 9457, Hillcrest 1107, h 215 Market.
Goodwin C W, mgr Novagem Jewel Co Exhibit Pan Cal Intl Expo, r San Francisco.
Goodwin Edward P, painter, r 3725 Georgia.
Goodwin Edwin N (Kathryn R) (Gordon, Goodwin & Co), h 122 W Brookes.
Goodwin Emma Mrs, prop The Yokem, h 215 Market.
Goodwin Esther Mrs, clk C J Fastlaben, h 345 W Elm.
Goodwin Herman L (Florence), roofer Benton Roof Co, h 4136 Mississippi.
Goodwin Jas B, clnr C W Goodwin, r 4331 Oregon, RFD 4, Bx 130-A.
Goodwin Jeff (Sarah), h 4331 Oregon, RFD 4, Bx 130-A.
Goodwin Katherine (wid Saml), r 1552, 9th.
Goodwin Lonnie E (Virgil), longshoremn, h 3050 Martin av.
Goodwin Mattie Mrs, h 2539 B.
Goodwin Mary D (wid C C), h 2094 Franklin av.
Goodwin Nason M (Roberta J) (Gordon, Goodwin & Co), h 3545 Front.
Goodwin Rebecca S (wid F J), r 1520 C.
Goodwin Percy H (May E) (Gordon, Goodwin & Co), h 3368, 2d.
Goodwin Robt G (Hattie), auto supplies 935, 7th, h 1017 C.
Goodwin Robt J, clk R G Goodwin, r 1017 C.
Goodwin Thos A, painter Maryland Hotel, r 1631, 5th.
Goodwin Walter R (Bertha), lab, h 2425 El Cajon.
Goodwyn Henrietta, r 4331 Oregon.
Goodwyn Jas E, clnr, r 4331 Oregon.
Goodwyn Jeff (Sarah), lab, h 4331 Oregon.
Goodwyn Odd L, auto opr, r 4331 Oregon.
Goodyear Tire & Rubber Co The, G L Nands mgr, 1220, 3d.
Goold F Willard (Maude C), electr, h 920 Golden Park av, Roseville, Pt Loma.
Goonatelleke Vincent P, asst Thos J Lipton Exhibit Pan Cal Intl Expo, r 715 Bway.
Goorman Max, pdlr, r 545, 9th.
Goos Alma F, nurse, r 3291 J.
Goos Fred G, slsmn Independent Elec Co, h 3291 J.
Goos Frieda H, student, r 3281 J.

T. H. SHORE AND STAFF
Advertising
Planned
Written
Placed
Spreckels Bldg
MAIN 320

Fintzelberg & Steinmetz
RENTS COLLECTED, PROPERTY MANAGED
759 SIXTH STREET, Express Block Sunset Main 829. Home 1329

H. A. CAMERON CO. INSURANCE BONDS
UNION BUILDING
THE OFFICE OF EFFICIENCY PHONES--MAIN 4953 HOME 1788

Goos Lena E (wid Fredk), h 3291 J.
Goost Michl (Curstancia), lab, h 3311 Market.
Gootesburen Edwd F (Clara), chef, h 3706 Van Dyke av, E. S. D.
Gorball Jennie C (wid C F), h 4037 Stockton av, E. S. D.
Gorball L Vere, bkpr Julian Produce Co, r 4037 Stockton av, E. S. D.
Gorden G Murel (Fay B), mach, h 837 S Evans.
Gordon see also Gorton.
Gordon Adaline G Mrs, lndrs Excelsior Lndy, r 2953 Arctic.
Gordon Anna R (wid L H), h 4179 Pauly av, E. S. D.
Gordon Ansel B (Blanche M), prop The Plaza Bar, h 3265, 5th.
Gordon Arms Apts, E D Sackett prop, 2408, 2d.
Gordon Frances, h 3995 Georgia.
Gordon Frank (Adeline G), brklyr, h 2953 Arctic.
Gordon Geo, mach, r 851 W Market.
Gordon Geo, private S C Aviation School, North Island.
Gordon Geo A (Mary L), painter, h 2041 Adams av.
GORDON, GOODWIN & CO (Edward N Goodwin, Percy H Goodwin, N M Goodwin), real estate, fire and auto insurance, mortgage loans and rentals 1202, 4th.
Gordon Harry I (Anna B), tmstr Western Metal Supply Co, h 2254 M.
Gordon Henry C (Mary C), h 428 W Kalmia.
Gordon Jas D, furn repr A Barnett, h 2722 Logan.
Gordon Jas W, prop Hotel Richmond, 136 F.
Gordon Lawrence H, private S C Aviation Sch, North Island.
Gordon Lawrence M, private U S A Fort Rosecrans.
Gordon Lucy Mrs, cook Mrs R I Dyar, r 729 E.
Gordon Margaret J (wid W J), h 2102 La Jolla av.
Gordon Mary E Mrs, h 1120 E.
Gordon Matthew M, atty 861, 6th, rm 729, h 3593 Utah.
Gordon Nicholas W, clk M T Laws, r 742, 3d.
Gordon Saml, civ engr lieut U S Navy Recruiting Sta, r Coronado.
Gordon Tunis (Laura), mgr Hotel Richmond, 136 F.
Gordon Victor, r 725, 4th.
Gordon Viola M, supt of nurses County Hospital.
Gorfunkle Jos S, mgr The Pacific Outfitting Co, r 1010, 16th.
Gorham Ira L (Anna), clk Sullivan Hardwood Lmbr Co, h 2880 Bway.
Gorham Thos (Jessie), elev opr Spreckels Bldg, h 246, 16th.
Gorman Anthony, lab C S Hardy, r Old Town.
Gorman David F (Anna), plumber Fairmount Water Co, h 4059 Highland av, E. S. D.
Gorman Elizabeth, student Kelsey-Jenney Coml Coll, r 4095 Highland av, E. S. D.
Gorman J, r 229 F.
Gorman Michl H, r 220 Juniper.
Gormely Frank C (Octavia C), h 1454 Bway.
Gornoll John, storemn Lenox Cafeteria, r 3846, 38th.

ETNA
Life, Accident, Etc.
G.et
A.etna-ized
BY
GIST
INSURANCE
SERVICE
—
GILMAN A. GIST
202 Owl Bldg.
MAIN 188

Information
Bureau

International
Theosophical
Headquarters

Point Loma
California

330
Broadway

U. S. Grant
Hotel Bldg.
Near Entrance

CANDIES LIGHT LUNCHES
KEMP'S SODAS
209-211 BROADWAY

CARMICHAEL & McMAHON CO.
THIRD AND ASH STS. UNDERTAKERS MAIN 5501 HOME 4604

An Accident is not Always a Disaster
If you have first insured your income with
NEAL & HOME
625 E St.

P. M. DAIRY ASS'N
Manufacturers and Distributors of
Purity Dairy Products
—
COTTAGE CHEESE
ICE CREAM
BUTTER
CREAM
MILK
KEFIR
12th & K Sts.
Phones
HOME 2034
SUNSET 3311

Gorospe Eulogio A, clk Philippine Islands Official Exhibit Pan Cal Intl Expo, r 3024, 5th.
Gorsline Alex L, h 1020 I.
Gorton Guy R, clk Park Dept, h 4192 Mission dr, RFD 4, Bx 165-M.
Gorton Laura R (wid L G), r 4192 Mission dr, RFD 4, Bx 165-M.
Gorton Lorena B (wid F R), r 4461, 5th, E. S. D.
Goset Edwd S (Rose A), dep sheriff Court House, h 1315, 27th.
Goset Roy F, appr H J Lambrechs, r 115 N Evans.
Goset Thos J (Maud L), lab City Operating Dept, h 115 Evans.
Goslee Ora Mrs, inmate County Hospital.
Gospel Mission, Rev P H Ingraham pastor, 546, 7th.
Goss Alma, server Y M C A, r 3291 J.
Goss Frank B (Lola), vet surg 2140 Logan av.
Goss John D (Lois E), bldg contr 2026 Kearney av.
Goss Mary L, r New Palace Hotel.
Goss Wm F (Pearl B), carp, h 2026 Kearney av.
Gossow Chas E, carrier P O, r 4125 Portola pl.
Gossow Edwd (Minnie), carrier, h 6702 La Jolla blvd, La Jolla.
Gossow Otto A (Elizabeth), carrier P O, h 3532 Herbert.
Gotchall Geo, condr S D Elec Ry Co, r 510, 14th.
Gott Addie T (wid D B), r 848 Beech.
Gott Fred E (Margaret), bartndr Geo Page, h 1916 Madison av.
Gottardi Evaline, milker Allen's Dairy, r Mission Valley.
Gottesburen Albt L (Vella), cigars 856½, 4th, h Mission Valley, RFD 2, Bx 131.
Gotesburen Edwd F (Clara M), clk A L Gottesburen, h 3921 Center.
Gottesburen Harry J, auto mech S D Cons G & E Co, r 1036, 3d.
Gottstein John (Myrtle), h 2035 Bway.
Goucher Hoyt (Lila), clk P O, h 2120, 1st.
Goudie John L (Matilda P), carp, h 3455 Filbert av.
Gough Wm J (Margaret M), v-pres S S D Inv Co, v-pres and treas L A & S D Beach Ry Co, v-pres Mexican & S D Ry Co, h 346 W Robinson.
Goularte Frank (Mary), gro, h La Playa, Pt Loma.
Goularte Manuel S (Helen C), boat bldr 1964 Atlantic, h 2952 India.
Goularte Mary, r 2952 India.
Goularte Minnie Mrs, r 346, 14th.
Gould Amanda, maid 3102 Park av.
Gould Arthur D (Ada B), dentist 1007, 5th, rm 407, h 1802 Puterbaugh.
Gould Arthur L T (Lilian W), prin S D High Sch, h 2384 Julian av.
Gould Arthur M, r 2744, 5th.
Gould Beulah, tchr La Jolla Sch, r La Jolla.
Gould Caroline E Mrs, solr, r 1571, 4th.
Gould Ella B (wid W L), with The Marston Company, h 1829 Granada.
Gould Elwyn B (Jennie), h 234 W Juniper.
Gould Elwyn B jr (Marian), v-pres Pioneer Truck Co, h 2333 Albatross.

Hotel Churchill EUROPEAN
100 OUTSIDE ROOMS, 50 WITH BATH
O. L. CHURCHILL, OWNER ED. ALLEN, MGR. 9TH AND C

CHAS. F. O'NEALL
966 6TH ST. Phones: Home 3590, Main 252
LOANS
REAL ESTATE
FIRE INSURANCE

Gould Etta, steno Jacob Weinberger, r Encanto.
Gould Grace D, clk Frevert-Bledsoe Furn Co, r 525 Kalmia.
Gould Harriet E, bkpr Union Trust Co, r 1640, 6th.
Gould Harry, auto opr Hamilton's, r 1432 State.
Gould Henry M, r 1405, 4th.
Gould Hyland H (Neva D), mgr S D Wholesale Co, h 4169 Jackdaw.
Gould Ida Mrs, r 718, 12th.
Gould Julia T (wid L H), h 525 Kalmia.
Gould L A Miss, prop The Primrose, h 106 West B.
Gould Morris P, (Esther), h 1812 Puterbaugh.
Gould Nell M (Gould & Port), h 1069, 10th.
Gould Ralph A, chief yeoman U S Navy Recruiting Sta, r Coronado.
Gould Ruth R (wid Chas M), r 3640, 5th.
Gould & Port (Nell M Gould, Lena M Port), rest 1143, 6th.
Goulding Frederic W, r 743 Date.
Goulding Kath L (wid Franklin), Christian Science pract 1007, 5th, rm 702, h 743 Date.
Goundie Geo, r 1058, 9th.
Gove Londus E (Millie) (Badger Realty Co), h 3858 Pauly av, E. S. D.
Gove Ruth, student State Normal Sch, r 216, 24th.
Government Radio Station (see United States Naval Radio Station.)
Gowdy Carl F, motorcycles 948 Bway, r Y M C A.
Gowdy Edgar C (Blanche), slsmn T B MacDonald, h 1143 Bway.
Gowdy Howard F, gatemn Pan Cal Intl Expo, r 1143 Bway.
Gowdy May, clk H Asakawa, r 1658 Columbia.
Gower Perley F (Edith A), rancher, h south Chollas Valley, RFD 3, Bx 94-B.
Gowsell M Geo, forester Raja Yoga Academy, r Pt Loma Homestead
Graaefs Stella P, floorwmn Lenox Cafeteria, r 861, 9th.
Graber Edwd (Genevieve), miner, h 1414 Front.
Grabil Wm (Elsie C), janitor Logan Hts Sch, h 3695 Boston av.
Grable Francis C, sec-treas Park-Grable Inv Co, r La Mesa.
Grable Howard D (Mary) (Grable-Young Co), h 3371, 29th.
Grable John C (Nora E), linemn S D Con G & E Co, h 1034 E.
Grable John F (Nora E), elec, h 1034 E.
Grable Milburn N, slsmn R N Earle, r Coronado.
Grable Nora E Mrs, steno Civil Service Commission, r 1034 E.
Grable Ray, mgr rental dept Park-Grable Inv Co, r La Mesa.
Grable Sherman C (Lillian M), pres Park-Grable Inv Co, r La Mesa.
Grable-Young Co (H D Grable, D B Northrup jr), auto supplies 1198 6th.
Grace Chester O, student, r 140 W Brookes av.
Grace Edwd (Minnie V), h 4554 Campus av.
Grace Evangelical Lutheran Church (English), Rev Clarence Damschroeder pastor, Park blvd se cor Lincoln av.
Grace Frank M, slsmn S D Securities Co, r Chula Vista.
Grace Jos F (Benedicta), steam ftr C H Julian, h 4218 Adams av, RFD 2, Bx 104.

IRWIN & CO.
HAY, GRAIN
FLOUR,
MILL FEEDS,
POULTRY
FEEDS,
GRAIN BAGS,
WOOL BAGS,
SACK
TWINE,
COAL
Main office
FOURTH AND K
PHONES:
MAIN 440
HOME 1440

GEO. E. BRIDGEFORD
GENERAL INSURANCE
PHONES, HOME 2634
MAIN 2530
303 Southern Title Bldg.

KETTNER & SALMONS
The Insurance Men
Pacific 244
Home 1344
WRITE Life Fire Burglary
Health Bonds Automobiles
Accident Liability Plate Glass
Southern Title Building

Hartwell Electric Co.
955 SIXTH STREET
Motors and Dynamos Sold, Rented and Repaired

Johnson-Saum Company
FUNERAL DIRECTORS
✢
LADY ASSISTANT
✢
N. W. Cor. Fourth & Ash
✢
TELEPHONES
SUNSET, MAIN 158
HOME 1158

Grace Julian C ,student, r 140 W Brookes av.
Grace Richd (Judith), auto opr, r 830 G.
Grace Rollie C, auto opr Cook-Haddock Co, r 936 State.
Grace Wilmine K (wid J W), h 907 A.
Grace Wm E (Gladys M), mach, h 2947 Boston av.
Grace Wm O (Mary R), h 140 W Brookes av.
Gracia Tony J (Amelia), blksmth C J Karle, h 2568 N.
Gracy Louise, waiter, r 904 C.
Gradahan Edwd (Clara), auto opr S J Wines Coffee Co, h 1442, 10th.
Graden Edna E (wid J G), h 1720 University.
Gradias Al, lab City Sewer Bureau.
Gradias Damacio (Minnie M), h 4665, 30th.
Gradias Felix (Mary), cement wkr, h 2976 Webster av.
Gray Anna, maid Y W C A Pan Cal Intl Expo, r 2905 Logan av.
Grady Margaret Mrs, telep opr, r 548 University av.
Grady Matie F Mrs, asst Johnson, Saum Co, r 1404, 4th.
Grady Michl J (Margaret), h 548 University av.
Graebe Dora, dressmkr 1519, 1st.
Graf Albt H, surveyor, r 2320 Bway.
Graf Edwd, collr First Nat Bank, r 2320 Bway.
Graf Jos (Nora), waiter U S Grant Hotel, h 4624 Castellar, Ocean Beach.
Graf Mary (wid Edwd), h 2320 Bway.
Graff W J, r Golden West Hotel.
Grafton Wm, meat ctr, r 886 Prospect, La Jolla.
Grah Ferdinand (Paula), cutlery 1355, 5th.
Grah Richd J, gardener Park Dept, r 634, 11th.
Grah Rudolph H (Helen), clk Ferdinand Grah, h 1355, 5th.
Graham Alex, clk, r 4574 Alabama.
Graham Cecilia M Mrs, h 335 Rosemont av, La Jolla.
Graham Chas (Barbara), plasterer, h 1028 S 26th.
Graham Chas H, blksmth S D Cons G & E Co, r 2625 M.
Graham Chas W (Flora), h 3821, 5th.
Graham Edith L, steno R L Bagby, r 2625 M.
Graham Edw D (Kittie M), pres Palm Candy Co, h 1472 C.
Graham Elizabeth Mrs, h 4574 Alabama.
Graham Elizabeth A (wid John), h 3020 Date.
Graham Ethel, phone opr, r 4574 Alabama.
Graham Eva M, with The Marston Company, r 1322 C.
Graham Florence E, r 3020 Date.
Graham Frank A (Mabel E), h 4608 Georgia.
Graham F, lab, r 511, 9th.
Graham Geo D, student, r 3162 L.
Graham Hannah (wid John), r 1417, 1st.
Graham Harry E (Myrtle E), foremn Akerman & Tuffley, h 4112 Rosecrans, Old Town.
Graham Hattie M Mrs, gro 3409, 1st, r 3520 Front.
Graham Henry A, barber and cigars 402 B.
Graham Jean, r 4262 Cleveland av.

Naylor Gem Co.
Jewelers Miners and Cutters of Precious Stones
We have our own mines of Tourmaline, Beryl, Turquois, Hyacinth and Garnet
330 Broadway
U. S. Grant Hotel

P. W. LAUREEN
1026 4th Street, U. S. Grant Hotel
TAILOR AND IMPORTER

V. WANKOWSKI & CO., INC.
V. WANKOWSKI, PRESIDENT W. McCLELLAND, VICE PRES. & SECY.
Loans, Real Estate, Insurance, Surety Bonds. PHONES: Main 2029 Home 1315 341-342-343 Spreckels Theatre Bldg.

Graham Jean, h 2848 National av.
Graham John (Mary), painter 2625 M.
Graham John W (Sadie), electr S D G & E Appl Co, h 2312 Harrison av.
Graham Jos, r 423 West F.
Graham Jos F (Osa Ladd), sec S J Wines Coffee Co, h 4069 Front.
Graham Kittie M Mrs, sec Palm Candy Co, r 1472 C.
Graham Lizzie R, clk Sou Title Guaranty Co, r 3162 L.
Graham May Mrs, waiter H B Hause, h 652, 13th.
GRAHAM MELANCTHON A (Jessie A), pres and gen mgr Western Lumber Co, h 2068, 1st.
Graham Nettie W (wid Geo A), r 3882, 3d.
Graham P J, washer U S Grant Hotel.
Graham Robt H (Elizabeth), rancher, h 3162 L.
Graham Selina (wid Saml), h 604 Cedar.
Graham Thos L (Hazel), h 4478 Utah, RFD 4, Bx 241-A.
Graham Thos L, mach Cal Mfg Co, r La Mesa.
Graham T Ray, clk Mrs H M Graham, r 3529 Front.
Graham Wilfred (Daisy), mdse broker 1015, 1st, rm 608, h 4967 Saratoga, Ocean Beach.
Graham Wm (Anna), gro 3119 J.
Grainger Clara A (wid A J), r 2879 Spruce.
Grainger Earle H, sec to chief of police, r 1341 Union.
Grainger Harry H, h 2879 Spruce.
Grainger Walter A (Julia), chef Cuyamaca Club, h 3031 Greeley av.
Grainger Y Amor, r 1341 Union.
Gralish Martin, driver, r 1031 University av.
Grame Jessie (wid Wm J), r 3119 J.
Gramenz Fred, lab, h 3653 Stockton av, E. S. D.
Gramenz Reinhold, lab, r 3653 Stockton av, E. S. D.
Granada Apts, C J Clausen prop 2065 Union.
Granade Roy, optician J Jessop & Sons, r Golden West Hotel.
Granados Anselmo (Rednanela), clk, h 1021 J.
Granberg Gussie, maid U S Grant Hotel.
Granberg Nels R (Anna), driver Mrs E H Custer, h w s Fairmount av 2 s of Howard, E. S. D.
Grand Joe, waiter U S Grant Hotel.
Grand Pacific Hotel, Mrs Annis Ives prop, fur rms 437 J.
Grand Theatre, A W Leonard mgr, motion pictures 1139, 5th.
Grand View Apts, Margaret Van Hoesen prop 1820, 4th.
Grande R L, r Golden West Hotel.
Grandies Frank (Lydia L), prop The Daily Transcript, h 2730, 3d.
Grandin Austin A (Sarah), lab, h 2232 N.
Grandjean Arthur (Theresa A), phys 4070 Albatross, h same.
Grandjean Gas Machine Co, G R Harrison pres, G S Byers sec, 4070 Albatross.
Grandstaff A B Mrs, r 2586 Bway.
Grandstaff Laura A Mrs, h 1536 Meade av.
Grandstaff Veta D, tchr, r 1536 Meade av.

MUEHLEISEN TENT AND AWNING CO.
Manufacturers of
Tents Awnings and Covers
Flags, Sails and Camp Furniture
753-755 Fourth Street
Both Phones

HOME 4127
MAIN 4697
A. H. Jedlick Co.
Exclusive Ladies' Tailors
1131 6th St.
SAN DIEGO
CAL.

IT'S OUR BUSINESS TO MIND YOUR BUSINESS
919 SIXTH STREET SAN DIEGO MASTEN & KENDALL RENTALS INSURANCE
REFERENCE: ANY BANK OR TRUST COMPANY PLACE THE MANAGEMENT OF YOUR PROPERTY IN OUR CARE

The Underground Geography of San Diego is no pipe dream to
R. G. TREFZGER THE HEIGHTS PLUMBER 1405 University Ave. He is a pioneer and knows the lay of the pipe and can save you money
TELEPHONES HILLCREST 368, HOME 9426

NEARPASS' SEED STORE
522 SIXTH STREET
The LEADING SEED HOUSE IN SAN DIEGO—Established 1897
Agents for CYPHERS Incubators
BOTH PHONES

Granger Anna Mrs, h 830, 12th.
Granger Building, 964, 5th.
Granger Clara M, r 2538 F.
Granger Clarence, h 1941, 4th.
Granger Corral, G W Beckley prop, live stock 230, 14th.
Granger Edwin H, barber 832 S Evans, r 2538 F.
Granger Lawrence, mattressmkr Garetson Mfg Co, r 2538 F.
Granger Nellie, server Pullman Cafeteria, r 2538 F.
Granger Paul H, r 300 Laurel.
GRANGER RALPH (Jessie F), pres Merchants National Bank, h 300 Laurel.
Grant Alex M (Esther), engr, h 4351 Illinois.
Grant Archibald J, driller City Operating Dept, r 1044, 7th.
Grant Building 1038, 5th.
Grant Chas A (Hannah M), h 3470 Highland av, E. S. D.
Grant Danl F, r 1492 K.
Grant Franklin F (Alta), atty 1015, 1st, rm 509, h 1347 Grove.
Grant Fred H (Myra), mgr Hotel Marquette, h 814 F.
Grant Henry E (Belle G), tchr, h 3139 Kalmia.
Grant-Holmes Hotel Operating Co, U S Grant jr pres, J H Holmes v-pres and mgr, G A Davidson sec-treas, props U S Grant Hotel.
Grant Hotel see U S Grant Hotel.
Grant John A (S Anna), h 840 Washington.
Grant Jos F (Sarah A), phys 121 Bway, rm 643, h 4483 Hermosa Way.
Grant Martha, nurse County Hospital.
Grant Percy A, lab City Operating Dept, r 500 W Bway.
Grant School, M S Edgerton prin, Lark and Washington.
Grant The, Mrs Oma Hammer prop, fur rms 633, 5th.
Grant Ulysses S (Hazel G), chief clk Pac T & T Co, h 3981 Falcon.
Grant Ulysses S jr (America), pres Grant-Holmes Hotel Operating Co, h U S Grant Hotel.
Grantham Jos L (Katherine) (W E Ross & Co), h 3527, 31st.
Grantville School, Ada E C Weber prin, Mission Valley.
Granville Annie (wid A J), h 4170, 1st.
Granville Bridget C (wid John), h 2953 Arctic.
Granville Charlotte B, clk, r 4170, 1st.
Granville Flora M, steno, r 4170, 1st.
Granville Florence B, steno, r 4170, 1st.
Granville John H (Mary E), lab City Operating Dept, h 839, 16th.
Grapes Clifford C (Amy W), carpet clnr 4548 El Cajon blvd, E. S. D., h 4308 Granada av, E. S. D.
Grapes Jessie R (wid Chas), prop Hotel Portland, h 944 India.
Grau Frank F, rubber wkr, r 310 Elm.
Grau Frank W, bartndr Plaza Bar, r 310 Elm.
Grau Rudolph, inmate County Hospital.
Graver Geo, prop The Arlington, h 423 West F.
Graves Angelica(wid W W), r 1486 E.
Graves A Frances, r 1883 Ft Stockton dr.

Golden State Garage
D. K. Griffith 6th & I
Phones M. 1802 Home 1850
GASOLINE OILS REPAIRING Accessories

The San Diego Union

W. F. LUDINGTON CO. GENERAL INSURANCE AND SURETY BONDS MARINE INSURANCE
234-235 SPRECKELS BLDG.

Graves Belle (wid Wm F), h 875 Coast blvd, La Jolla.
Graves Elizabeth W (wid Geo W), h 2536 L.
Graves Harold (Ethel), r 1036 G.
Graves John M (Marie), switchbdmn Pac T & T Co, h 1819, 32d.
Graves John S (Alice J), carp, h 1883 Ft Stockton dr.
Graves Jos L (Mary), gro 2636 E.
Graves Louisa, r 1883 Ft Stockton dr.
Graves Robt C, painter, h 3770 Conklin av, E. S. D.
Graves Sarah E, r 1883 Ft Stockton dr.
Graves Scott S ,carrier P O, h 3182 Thorn.
Graves Wm P Rev, r 4020 Ingalls.
Graw Frank, tube wrapper Savage Tire Co, r 310 Elm.
Gray see also Grey.
Gray Alex E (Lillie M), lab, h 4094 Fairmount av, E. S. D.
Gray Alice J Mrs, r 1045, 8th.
Gray Benj E (Guadalupe) (Gray & Nodine), h 119, 16th.
Gray Chalmers, solr H N Neale Co, r Coronado.
Gray Clara L, tchr Washington Sch, h 3652, 3d.
Gray C Raymond Rev (Martha T), pastor Park Place M E Church South, h 1005 Bush.
Gray Edna A Mrs, dressmkr 2270 Julian av.
Gray Elizabeth A (wid John), h 3020 Date.
Gray Elmont L, clk Pac T & T Co, r 1512 Front.
Gray Ernest O (Bessie), solr T H Gray, h 1915 Fern.
Gray Esther, dom 911, 6th.
Gray Eva Mrs, h 605 S 32d.
Gray Florence S Mrs, music tchr and musical director The Bishops Schools, r 231 W Spruce.
Gray Frances M (wid J J), h 1830 Mission av.
Gray Francis M (Emma L), r 1030, 24th.
Gray F Edwd (Kate), supt gardens Sou Cal Expo Comm Pan Cal Intl Expo, h 4024 Ingalls.
Gray Geo, r 1165, 1st.
Gray Geo F, dep comm of labor 432 F, rm 441, r El Cajon.
Gray Geo W (Mary), real est, h 4038 Logan av.
GRAY GORDON, attorney-at-law, 416 Union Bldg, 235 Broadway, h 1030, 24th.
Gray Gordon Y (Belle C), h 4644 Edgeware rd, RFD 2, Bx 323.
Gray Harriet W (wid Alton H), music tchr 1156, 22d.
Gray Harry A (Ellen N), meat ctr C S Hardy, h 840, 17th.
Gray Harry E (Annie V), sergt mech U S A Fort Rosecrans.
Gray Howard E (Margaret L), photo G J Vreeland, h 1512 Front.
Gray Ira J (Sarah E), real est 1106 F, h E nr 23d.
Gray Isabella F, r 1830 Mission av.
Gray Jas, baker Globe Bakery Exhibit Pan Cal Intl Expo, r 1148 10th.
Gray Jas C (Elizabeth), bkpr Fred Lane, h 3769 Sierra av. E. S. D.
Gray Jas R (Margaret), h 4493 Cape May, Ocean Beach.
Gray Jas W (Narcissia), stove repr 3862, 5th, h 2232 L.

SAN DIEGO TILE & WOODSTONE CO.
CONTRACTORS AND JOBBERS IN ALL KINDS OF FLOOR, WALL AND MANTEL TILE
EXCLUSIVE AGENTS FOR WOODSTONE IN SAN DIEGO AND IMPERIAL COUNTIES
Display Rooms, Office and Warehouse: 758 FRONT ST. MAIN 4871

SOUTHERN TRUST AND SAVINGS BANK
ONE OF THE STRONGEST IN THE WEST

PACIFIC PHONE MAIN 2728
VREELAND & EVERTS
703 AMERICAN NAT. BANK BLDG.
PUBLIC ACCOUNTANTS

J. C. Packard
BOOK STORE and PRINT SHOP
CIRCULATING LIBRARY
831 SIXTH ST.

Gray John A (Charlotte), meat ctr C S Hardy, h 2224 E.
Gray Kate Joy Mrs, Christian Science pract 1007, 5th, rm 914, r 2165, 2d.
Gray Louis L (Anna), lab, h 2905 Logan av.
Gray Marian, r 1445 B.
Gray Mary Jessie, r 1830 Mission av.
Gray Mary N, student State Normal Sch, r 3500 Chatsworth blvd, Loma Portal.
GRAY, MAW MUSIC CO (INC), Tyndall Gray pres and treas, Norman F Maw v-pres and sec, Steinway and other pianos, Pianola player pianos, Victrolas and Grafonolas, sheet music and all musical instruments 1256-1260, 5th near A. (See left bottom lines and classified pianos.)
Gray May L Mrs, h 1445 B.
Gray M Elizabeth (wid C H), h 4680 Del Monte, Ocean Beach.
Gray Newton K (Rose), cons supt, r 4012 Georgia.
Gray N L, porter Strand Cafe, h Abbott nr Voltaire, Ocean Beach.
Gray Pearl Mrs, nurse, r 4033 Albatross.
Gray Robt H (Kate J), tel opr W U Tel Co, h 2165, 2d.
Gray Theo N (Adeline), gunner U S N, r 1136, 22d.
Gray Thos (Anna E), waiter Rudder's Cafe, h 4664 Del Monte av, Ocean Beach.
Gray Thos H (Ida M), clnr and dyer 1565, 5th, h 4605 Campus av.
GRAY TYNDALL (Florence S), pres and treas Gray, Maw Music Co (Inc), h 231 W Spruce.
Gray Urban L, artist 239 West F.
Gray Walter C (Pearl S), h 4033 Albatross.
Gray Wm H, slsmn, r 3104 Freeman, Loma Portal.
Gray Wm H (Annie L), h 2725 Auburn dr, E. S. D.
Gray & Nodine (B E Gray), poultry mkt 1101 Market.
Graydon Wm (Blanche H), h 317 W Ash.
Graydon Wm, porter Hotel St James, r 830, 6th.
Graylish Martin J, driver Troy Lndy, r 1031 University av.
Graystone Lodge, Mrs J T Thompson prop, boarding 1861, 3d.
Greach Nicholas R, dancing tchr 9th sw cor G, r 1345, 5th.
Grebdnil Knah, solr, r 944 State.
Great Eastern Casualty Co of New York, Harry Fisher & Co agts 240 C.
GREAT NORTHERN PACIFIC STEAMSHIP CO, G N Koeppel gen agt 203 American National Bank Bldg, 1007, 5th.
Grebdnil Knah, gardener, r 1859 Sheridan av.
Greear see also Greer and Grier.
Greear Bettie L (wid Jas M), h 3838 Copeland av, E. S. D.
Greear Harold L, clk Heller's, r 3838 Copeland av, E. S. D.
Greear Jas S, condr S D Elec Ry Co, h 3737 Van Dyke av, E. S. D.
Greek Frances W, r 619 Cedar.
Greeley Geo A (Helen A), r 4529 Fay, La Jolla.
Greeley Jas (Mary), h 823, 22d.
Greeley Jennie (wid E F), h 4840 W Pt Loma blvd, Ocean Beach.

MISSION WINE CO.
AGENTS

WIELAND BEER
DELICATESSEN
FAMILY TRADE A SPECIALTY
1166-1172, 5th
PHONES
Home 1367-1267
Main 367-3343
NO BAR

PARADISE VALLEY SANITARIUM
NATIONAL CITY, CAL.

Willard STORAGE BATTERY TRADE MARK REGISTERED
1251-57 FOURTH ST.
J. Stanley La Sha IGNITION STATION
Willard STORAGE BATTERY TRADE MARK REGISTERED
MAIN 693

Green Alice, lndrs U S Grant Hotel.
Green Alice, sec W F Ludington Co, r La Jolla.
Green Amelia M (wid Adam), h 1251, 3d.
Green Andw, inmate County Hospital.
Green Antoinette M (wid Wm M), r 1366, 2d.
Green Arthur H, r 4639 Hamilton.
Green Asa W, driver Davis Baking Co.
Green Belle(wid Thos), cook, r 728, 14th.
Green Benj B (Helen), photo, h 4020, 3d.
Green Beulah A, student, r 3029 Works av, RFD 4, Bx 215-F.
Green B, waiter Palace Cafe.
Green Christina, dom 335, 8th.
Green David E (Veva F), mtrmn S D Elec Ry Co, r 32 Pardee.
Green Edwd, janitor La Vista Apts, h 2214 Bway.
Green Elias S (Lucy M), h 3172 L.
Green Ella, with The Marston Company, r 3573 Park Villa dr.
Green Emerson (Grace), waiter Strand Cafe, h 4569 Muir, Ocean Beach.
Green Fannie (wid David), h 1124 G.
Green Francis M, real est 866, 7th, h 353, 18th.
Green Francis M jr (Bessie L), insp S D Elec Ry Co, h 2843 K.
Green Frank, driver, r 740 G.
Green Frank D (Louise), mgr Maryland Hotel Buffet, h 2880 Fir.
Green Frank L (Florence G), foremn Globe Grain & Milling Co, h 1528 Columbia.
Green Frank T (Mabel E), prop Green's Plating Wks, h 572, 18th.
Green Franklin W, clk P C S S Co, r 619 Cedar.
Green Fred E, slsmn F M Green, r 353, 18th.
Green Geo W (Zenobia L), gro 2241 Columbia.
Green Georgia T Mrs, mgr Scholls Foot Specialties Exhibit Pan Cal Intl Expo, h 1825, 3d.
Green Henry C (Angeline), lab, r 1939 Julian av.
Green Jas W (Lena H), capt U S tug Harris, h 1955 State.
Green John, r 3029 Works av, RFD 4, Bx 215-F.
Green John A, r 423 West F.
Green John F (Lillian C), h 3910 Goldfinch.
Green John F, mariner, r 332 F.
Green John J, exp 4056 Pauly av, E. S. D.
Green John W (Victoria A), special agt Santa Fe, h 1569, 1st.
Green Jos J (Marion F), driver, h 2117 Market.
Green J J, tchr S D High Sch, h 1310, 26th.
Green Leland W (Bessie C), cashr Davies-Leavitt Co, r 4057, 1st.
Green Leon (Vinnie H), h 3960, 9th.
Green Leon, lab City Operating Dept, r 1124 G.
Green Lester F (Anna M), h 4525 Texas, RFD 4, Bx 5-J.
Green Louis (Marguerite), h 1409 Brookes av.
Green Louis (Sadie), tmstr Pioneer Truck Co, h 252, 18th.
Green Martha M (wid J F), h 477 Coast blvd 2 n of Olive av, La Jolla.

LOUIS KIRSHBAUM
GRAND PRIZE 1899 FOR SUPERIOR TAILORING
HIGH GRADE LADIES' AND GENTS' TAILOR
PHONES {Main 1532 Home 4961
414 B STREET

The Thiel Detective Service Co.
F R. CLAYTON Manager
PHONE SUNSET MAIN 2350
Los Angeles Office, Suite 926 Washington Bldg.
PHONE HOME A 2844

LEIGHTON McMURTRIE
320 BROADWAY, U. S. GRANT HOTEL BUILDING
REAL ESTATE
INSURANCE
MORTGAGE LOANS

HOME 4328
PACIFIC 1478
ROOD-PETERS COMPANY
Real Estate and Loans
Bonds
Insurance
Workmen's Compensation
909 Seventh Street
San Diego, Cal.

Green Mary T (wid J C), r 3704 Park blvd.
Green Mira M (wid E J), h 4219, 1st, E. S. D.
Green Myrtle, entertainer, r 1201 University av.
Green Norman W (Lillian J), h 2048, 3d.
Green Robt (Elizabeth), blksmth, h 1902 Irving av.
Green Robt V (Lillie), real est, 4055 Wilson av, E. S. D.
Green Robt W (Annie J), rest 842, 6th, h 1322 A.
Green Ruth H, bkpr Heller's, r 353, 18th.
Green Saml A (Lulu), fur rms 869, 11th.
Green Saml C (Ada U), gro 1645, 30th, h 1643 same.
Green Thos, r 124 W Ash.
Green Thos C, foremn Shields & Co, r 3029 Works av, RFD 4, Bx 215-F.
Green Ursuline E, student, r 3910 Goldfinch.
Green Wallace W, slsmn, r 3130 Park av.
Green Wm, tailor Marion Lew, r 531, 15th.
Green Wm (Sarah), tmstr, h 344, 16th.
Green Wm M (Sarah A), painter, h 1201 University av.
Green Wm P (Vera), waiter, h 1432 Union.
Green Wm W, condr S D & S E Ry, r National City.
GREEN'S PLATING WORKS, F T Green prop, electroplating of all kinds, automobile work a specialty 627, 7th.
Greenan Anna D, nurse 2130 E.
Greenan Margaret (wid Thos), h 2130 E.
Greenan Mary M, nurse 2130 E.
Greenbaum Benj, clk Leo Greenbaum, r 1486 B.
Greenbaum Leo (Augusta), fruits 625 Bway and whol produce 524 J, h 1486 B.
Greenbaum Esther Mrs, slswmn Ballard & Brockett, r 1331, 4th.
Greenbaum Millard, r 1331, 4th.
Greenberg A Herman (Rachel), pdlr, h 2225 K.
Greenberg Benj, clk C L Stotsky, r 2225 K.
Greenberg Fred, student, r 2225 K.
Greenberg Marietta, student State Normal Sch, r 2225 K.
Greenberg Mina, student, r 2225 K.
Greenberg Rudolph, bottler S D Brewing Co, r 2225 K.
Greenberg Saml, pdlr, r 2225 K.
Greenberg S, r Maryland Hotel.
Greenburg Abe (Sarah), h 620 Robinson av.
Greene Arthur H, h 4639 Hamilton, RFD 4, Bx 9-A.
Greene A Preston, student, r 3862 Falcon.
Greene Chas E (Carrie M) (Greene & Fleming), h 4030 Falcon.
Greene Elton E, pastry cook Mitchell's Cafeteria, r 912 B.
Greene Florence J, student, r 3862 Falcon.
Greene Gayton B (Mattie), bkpr Simon Levi Co, h 454, 20th.
Greene Geo W, pipelyr City Operating Dept, r 2241 Columbia.
Greene Harold S, with The Marston Company, r 1053, 2d.
Greene Harry P (Mildred L), bldg material 511, 7th, h 3862 Falcon.
Greene M Love Mrs, clk S D Sightseeing Co, r 935 Bway.

T. H. SHORE AND STAFF
Advertising
Planned
Written
Placed
Spreckels Bldg
MAIN 320

SOUTHERN CALIFORNIA MUSIC CO.
Pianos, Phonographs, Sheet Music and Musical Instruments. 630 C STREET, Between 6th and 7th

HEMSTOCK & DAVIS, FUNERAL DIRECTORS
1752 FOURTH ST. PHONES, MAIN 2634, HOME 1913

Greene Walter T, clk Gem Mine Exhibit Pan Cal Intl Expo, h 933, 13th.
Greene Wm, driver S D Truck Co.
Greene & Fleming (C E Greene, J W Fleming), autos 5th ne cor Cedar.
Greenfield Frank G (Harriet) gro, h 517 Robinson av.
Greenfield John (Sarah E), h 1641, 10th.
Greenhaw Elizabeth A (wid H G), h 4094 Center.
Greenhaw Mary G, bkpr Kettner & Salmons, r 4094 Center.
Greenleaf Arthur J (Martina), lab City Operating Dept, h 2551 I.
Greenleaf Chas, lab, h 1139, 19th.
Greenleaf Cyrne, nurse County Hospital.
Greenleaf Marion Mrs, phone opr U S Grant Hotel, r 1065, 15th.
Greenleaf Neives A, r 2419 K.
Greenleaf Wm C, lab City Operating Dept, r 1546 C.
Greenleaf Wm C jr, h 2419 K.
Greenlee Katherine B (wid Michl D), r 3833, 8th.
Greenlun Helsel J, clk Hotel Ford, r 636 C.
Greenlund Benj J (Marie L), buyer Holzwasser (Inc), h 1827 Bancroft.
Greenridge Hutson, lab, r 728 Market.
Greenslitt Geo H, missionary, h 1937, 4th.
Greenwell Doyle, sailor, r 3615 Louisiana pl.
Greenwell John Q (Flora), driver Allen's Dairy, h 4163 Florida.
Greenwell Minnie (wid W M), h 3615 Louisiana pl.
GREENWOOD CEMETERY, J B Smith supt e s 40th bet Seigel and K.
Greenwood Cemetery Assn, e s 40th bet Seigel and K.
Greer see also Greear and Grier.
Greer Albt M (Margt G), gro 3979 Goldfinch, h 4043 Hawk.
Greer Alice M, tchr, r 2972, 1st.
Greer Florence L, tchr Washington Sch, r 2972, 1st.
Greer Henry, tmstr, r 867, 10th.
GREER JOHN F (Elizabeth R), attorney-at-law 518 Union Bldg, 235 Broadway and sec San Diego Realty Board, h 4587 Terrace dr
Greer J E (Amy), hlpr Hercules Powder Co, h 3425 Raymond.
Greer Mary A (wid W J), h 2972, 1st.
Greer Orville (Carrie), foremn, r 1935 Albatross.
Greer Robt L (Hazel I) (Mapson & Greer), h 1336 Union.
Greeters of San Diego, F C Dean pres, O S Watts v-pres, F D Knight sec and treas, St James Hotel.
Greff Clara, steno, Am Natl Bank, r 1715 Adams.
Gregg C Josephine Mrs, clk, r 140 W Thorn.
Gregg Esther, student, r 405, 27th.
Gregg Francis M (Ida E), rancher, h 3927 Utah.
Gregg Harry E (C Josephine), lino S D Union, h 140 W Thorn.
Gregg Kenneth L, dept foremn S D Union & Tribune, r 3927 Utah.
Gregg Laura M, cashr Heller's, r 3927 Utah.
Gregg Sidney H (Jennie M), h 405, 27th.

Office Buildings
With their tenants see Pages 18-21

Office Buildings
With their tenants see Pages 18-21

California Hospital
PHONE MAIN 203
ROBT. J. FLY, M. D.
PHYSICIAN IN CHARGE
Office, 324-332 Granger Building

S. W. GRIER CO. SURETY BONDS GENERAL INSURANCE
102-104 BROADWAY PHONES: Pacific 2615; Home 3280 BUILDING LOANS

M. F. ZENT
Insurance
Fire
Accident
Liability
Plate Glass
Automobile
Live Stock
Burglary
Elevator
Rent
Surety Bonds
207
AMERICAN NAT'L BANK BUILDING

T. H. SHORE AND STAFF
Advertising
Planned
Written
Placed
Spreckels Bldg
MAIN 320

Gregg Wm L (Martha J), dftsmn, r 2182 Julian av.
Gregory Clifford E Miss, r 1827, 1st.
Gregory Edgar M (Anne B), slsmn, h 4720 Pescadero, Ocean Beach.
Gregory Elizabeth (wid G H), prop Aerie Hotel, h 554, 5th.
Gregory Evalyn, steno A J Morganstern, r 3033, 5th.
Gregory Franklin A (Marietta), r 2309 National av.
Gregory Geo, bussboy Cristobal Cafe, Pan Cal Intl Expo.
Gregory Keith S (Ann J), h 1725 Union.
Gregory Leslie C (Nora) r 1046 Bway.
Gregory Lillie D (wid J F), h 4138 Bancroft, E. S. D.
Gregory Louis C, hlpr Cristobal Cafe, Pan Cal Intl Expo.
Gregory Meymell, steno Sperry Flour Co, r 2242 Adams av.
Gregory Miriam A (wid B M), h 1827, 1st.
Gregory Robt, cook, r 1154, 3d.
Gregory Robt M (Clara F), asst eng City Operating Dept, h 1844 Altamira pl.
Gregory Seely C, r 1844 Altamira pl.
GREGORY WALLIS (Mary) mgr San Diego Detective Agency, 305-306 Timken Bldg, 861. 6th, h 1244 A.
Gregovich Steve V (Gregovich & Vugovich) r 510 B.
Gregovich & Vugovich (S V Gregovich, John Vugovich), rest 510 B.
Greiser Chas H (Bessie) lab, r 546, 10th.
Greistorfer Jos G (Jennie F), r 1429, 2d.
Grenfell Clarence B (Ethel), auto opr, h 655, 9th.
Grenfell Grace (wid Richd), h 470 Rosecrans blvd, La Playa, Pt Loma.
Grenfell Rufus P (Collins & Grenfell), r 659, 9th.
Grenfell Russell F, auto opr, r 655, 9th.
Grenols Chas M (Jessie H), (Dale & Grenols), h 1749 Logan av.
Gresmer Adam N (Blanche) asst foremn S D Tribune, r 3665, 31st.
Gressler Fredk E (Anna) prop Cabrillo Apts, 2171 Logan av.
Gressler Herbt E, mgr Cabrillo Theatre, r 2171 Logan av.
Gretti John, cement wkr, r 646, 11th.
Grevels Elizabeth (wid Bruno), r 4701 Santa Monica, Ocean Beach.
Grew Florence, r 804, 10th.
Grey, see also Gray.
Grey Frances K Mrs, vocalist, r 230, 20th.
Grey Henry, rancher, h Mission Valley. RFD 2 Bx 154-A.
Grey John A (Frances K), clk, h 230, 20th.
Grey Pearl, nurse County Hosp.
Grey Robt P, private S C Aviation School, North Island.
Grey Ruby E, student, r 4145 Eagle.
Greyfield Richd H, corp S C Aviation School, North Island.
Greylock Hall Apts, Mrs H S Watkins mgr, 2150, 1st.
Gricun Leo, lab, r 2233 Union.
Griebnow Frances W, r 1992 Julian av.
Griebnow John A, h 1992 Julian av.
Griebnow Marie A, r 1992 Julian av.
Griebnow Theresa S, nurse, 1992 Julian av.

Steinway Pianos
Fifth and A
GRAY MAW MUSIC CO. INC.
Pianos for Rent
BOTH PHONES
1256-1260 FIFTH ST.

F. W. BRADLEY CO.
FAMILY TRADE A SPECIALTY
TELS: HOME 1157, MAIN 157
Wholesale Wines and Liquors
Prompt Free Delivery
1058 FOURTH ST.

Grier see also Greer and Greear.
Grier Elmer (Amy), mech, h 3425 Ray.
Grier Geo C (Florence W), photo engraver, h 1322 Dale.
Grier Geo W, r 664, 12th.
GRIER S WOOD (Blanche) (S W Grier Co), h 3769, 1st.
GRIER S W CO (S W Grier) real estate, loans, insurance, bonds 102-4 Bway. (See left top lines and classified Insurance Agents.)
Griesbach Rosa (wid Max), h 3054 M.
Grieshaber Sophia (wid Louis), h 1202 State.
Griest Nathan L (Anna R), (Bauer & Griest), h w s Highland av 1 s of Center, E. S. D.
Griest Wilmar M (Jennie M), prop Hotel Detroit, h 222 Bway.
Grieves Sarah E, h 3867 Woolman av, RFD 3 Bx 18-J.
Grieves Wm C (Annie E), h 3675, 4th.
Griffin Abram B (Ada K), gro, 2875 M.
Griffin Agnes, r 1242 Front.
Griffin Agnes C, r 1540, 10th.
Griffin Agnes M, clk, r 1245 Lincoln av.
Griffin Annie, r 4028 Utah.
Griffin Aurilla A (wid A D), r 7752 Fay av, La Jolla.
Griffin A Richd, clk O B Naubert, r King George Hotel.
Griffin Chas H, lab, h 3136 Jefferson, Old Town.
Griffin Ella, dom, 2326 Columbia.
Griffin Frank, waiter Minneapolis Rest, r 1036, 3d.
Griffin Fred (Myrtle L), hlpr Chas R McCormick Lmbr Co, h 2013 Logan av.
Griffin Geraldine, phone opr, r 1242 Front.
Griffin Hattie L Mrs, h 1242 Front.
Griffin Ida (wid John), police matron, h 860, 20th.
Griffin Jas A (Hannah E), h 1245 Lincoln av.
Griffin Jas H, barber 566, 3d, h 669 Front.
Griffin Jessie B Mrs, fur rms, 1212, 4th.
Griffin Lloyd E, clk, r 860, 20th.
Griffin Lucile tchr Lowell Sch, r 860, 20th.
Griffin Lura, steno, r 860, 20th.
Griffin Mary, dom, 2665, 1st.
Griffin Mary P, clk Heller's, r 1242 Front.
Griffin Minnie A, steno, r 1245 Lincoln av.
Griffin Permelia H (wid M W), h 2718 B.
Griffin Raymond, porter, r 669 Front.
Griffin Richd H H (Frances H), boat bldr, 2210 Newton av.
Griffin Robt C, lab Park Dept, r 1137, 15th.
Griffin Wm H, bartndr, B F Hartwick, r 420 Ash.
GRIFFISS WILMOT, asst to pres Bank of Com & Trust Co, r Coronado.
Griffith Addie (wid Timothy) milliner, h 1256, 10th.
Griffith Armand H, h 138 W Pennsylvania av.
Griffith Belbus B, miner, h 4603 Pescadero, Ocean Beach.

AUTO WRECKING and SUPPLY CO.
BUY, SELL AND EXCHANGE
Automobiles, Engines, Parts and Accessories
Repairing and Rebuilding
1152 1st and 1515 India

ALLEN'S MILK
Producers and Distributors of
PURE MILK
FAMILY TRADE OUR SPECIALTY.
ALLEN'S DAIRY
RURAL No. 2
ALLEN'S CREAM

TIP-TOP AND KLEEN MAID BREAD
MANUFACTURED BY SNOWFLAKE BAKING CO.
HOME 1047 MAIN 47
SOLD BY ALL GROCERS

John Burnham & Company
212-214 TIMKEN BUILDING
REAL ESTATE
LOANS
AND INSURANCE

The Campbell Machine Co.
AUTO
MARINE
AND
GENERAL
REPAIRS
Foot of
8th Street

Griffith Chas O (Margaret L), h 707, 25th.
GRIFFITH DANIEL K, propr Golden State Garage, r 461, 6th
Griffith Fern, student State Normal Sch, r 1530 Tyler av.
Griffith Frank A (Laura J), (Golden State Realty), h 3175 Market.
Griffith Harrison A (Mary L), stablemn Pioneer Truck Co, r La Jolla.
Griffith Harry, r Golden West Hotel.
Griffith Hugh E (Daisy), coppersmth U S N, h 1867 Irving av.
Griffith H C, r 915, 5th.
Griffith John, shoemkr, G W Jinke, r 836, 1st.
Griffith John N D (Bertha B), inv 948, 3d, rm 304, h 3652 Louisiana.
Griffith Kathryn B, r 2557 C.
Griffith Lewis N, auto opr, h 3055 E.
Griffith Licia, student, r 707, 25th.
Griffith Lucille B, r 2557 C.
Griffith Mary B, clk J E Thornton, r 2557 C.
Griffith Mary I, sec-treas Kensington Pk Woman's Club, r 4638 Marlborough dr, RFD 2 Bx 317-C.
Griffith Mary L Mrs, dressmkr, 1117 Wall, La Jolla.
Griffith Mary S, music tchr, 2105, 30th.
Griffith Richd A (Jennie D), inv 948, 3d, rm 304, h 3439 Oregon.
Griffith Theron P (Kate B), with The Marston Company, h 2557 C.
Griffiths Albt L (Christina), gro 1509, 30th, h 1632 Dale.
Griffiths Amy K, phone opr, r 621 Robinson av.
Griffiths Jas J, janitor, h 4328 Alabama.
Griffiths Katherine A Mrs, h 621 Robinson av.
Griffiths Mary L (wid W E), r 3274 L.
Griffiths Oscar L, clk Klauber Wangenheim Co, r 1632 Dale.
Griffiths Robt C, police, h 3274 L.
Griffiths Silas C (Etta L), h 4022 Meade av.
Griffiths Vera L, phone opr, r 621 Robinson av.
Griffiths Wm H (Louisa), slsmn H A Taylor Co, r Coronado.
Griffits Mollie (wid John), prop Buckner Apts, h 765, 10th.
Griffus Comanche Mrs, lndywkr French Lndy, r 1137, 15th.
Griffus Robt C (Comanche), lab, h 1137, 15th.
Grigg Jas F (Anna A), lab, h 3255 E.
Griggs Adessa, asst cashr Maryland Hotel, r 1744 Granada.
Griggs Chas R, barber, r 770, 21st.
Griggs Fred I (Della J), auto opr Heller's, h 770, 21st.
Griggs John R (Mary A), h 1744 Granada.
Griggs Sidney W (Helen B), computer City Operating Dept, h 1740 Granada.
Grigsby Constance E, slsmn, r 2004 C.
Grigsby Emma F, student Kelsey-Jenney Coml Coll, r 3787 Herbert.
Grigsby Faith, r 2463 K.
Grigsby Geo E (Mary C), h 741, 12th.
Grigsby Geo W (Thankful M), r 2664 C.
Grigsby H Arthur (Harriet E), h 2463 K.

Le Grand Flint
San Diego's
MOST
Successful
AND
Progressive
Instructor
OF
PIANO
Homephone 3030
SEE PAGE 67

Art Crafts Wall Paper & Paint Co.
CONTRACTORS
Wall Paper, Paints, Oils, VARNISHES, ETC.
SPECIFICATIONS, DESIGNS IN COLOR SCHEMES AND ESTIMATES FURNISHED
Main 1316
1224 Fourth St., San Diego, Cal.

CALIFORNIA COMMERCIAL COLLEGE
7TH, COR. BROADWAY

Grigsby Jos K, h 2004 C.
Grigsby Octavia, musician, h 2480 Market.
Grihalva Aug D (Mayme M), driver Sou Cal Bakery, h 2151 Franklin av.
Grijalva Anzie, r 1544, 4th.
Grijalva Benj E (Mabel A), meat ctr C S Hardy, h 917, 10th.
Grijalva Carmen, r 1544, 4th.
Grijalva Mabel A Mrs, dressmkr, 917, 10th.
Grim see also Grimm.
Grim Ernest B (Margaret), carp, h 1065 University av.
Grimaldi Giovani, gardener, r 501, 7th.
Grimes Darwin O, private U S A Fort Rosecrans.
Grimley Patk H, h 3285 J.
Grimm see also Grim.
Grimm Augusta E, tchr S D High Sch, h 1832 Spaulding pl.
Grimm Chas, r Golden West Hotel.
Grimberg Honey (Celia), h 572, 15th.
Grindlay Harry M (Annie T), real est, h 4942 Narragansett, Ocean Beach.
Griner Jas B Mrs, h 3909 Idaho.
Griner Ruby, clk W U T Co, r 3909 Idaho.
Grinnell Earl S (Chrystial) mach J C Adair, h 1530 C.
Grinnell Ida M (wid H S), prop McClung Apts, h 1120, 16th.
Grinnell John, r Golden West Hotel.
Grinnell Wheeler, student, r 1120, 16th.
Grise Chas W (Le Nora), mach A C Buss, h 1430 W Pennsylvania av.
Grissim Wm H, cigars 1141, 5th, r 1164 same.
Griswold Alice (wid Jesse), h 555, 20th.
Griswold Hubert C (Anna S), h 818 Ft Stockton dr.
Griswold Jennie S (wid H F), h 525 Kalmia.
Griswold John V Rev (Martha A), h 2760 C.
Griswold Mary A, clk Bway Millinery, r National City.
Griswold Perry D (Olive B), h 4011 Goldfinch.
Griswold W Fred (Mabelle), h 956 Hornblend av, Pacific Beach.
Gritton Donald F (Viva), h 757, 11th.
Gritton Viva L Mrs, clk Heller's, r 757, 11th.
Grizzle Bros (J E and T A), barbers University nw cor 5th.
Grizzle Jesse E (Ella), (Grizzle Bros), h 1056 Robinson av.
Grizzle Thos A (Luella), (Grizzle Bros), h 4826, 40th.
Grobecker Stanley W (Ethel), mtrmn S D Elec Ry Co, h 4558 North.
Grocinto Grocomo, lab h 3319 Market.
Groenewold John F (Bena), gro 625 B.
Groff Lida R, r Whitman nr Conde, Old Town.
Groff Mary L (wid Wm), h Whitman nr Conde, Old Town.
Groff Walter R, miner, r Whitman nr Conde, Old Town.
Grogan Geo G, corp U S A Fort Rosecrans.
Groman Lettie Mrs, h 4206 Florida.
Groman Ruth C, clk G F Otto, r 4206 Florida.

Barney & Barney
Insurance
Bonds, Loans
Liability
Compensation
PACIFIC MUTUAL LIFE INS. CO.
E. P. RIECKER, Agt.
Scripps Bldg.
Rooms 207-209

Palace
Dry Cleaning and Hat Works
SUITS
Cleaned and Pressed
75c and 85c
HATS
Cleaned and Blocked
50c
Phones { Main 202 / Home 3106
920 Broadway
SAN DIEGO, CAL.

CARPENTER'S, INC.
1036 6TH ST., NEAR BROADWAY
HOME 1030; MAIN 828
THREE FLOORS OF Commercial Stationery, Office Supplies, Filing Systems and Devices, Books, Fine Stationery and Engraving.
TOY DEPARTMENT ON THIRD FLOOR

CALIFORNIA IRON WORKS INCORPORATED
PHONES, HOME 1336, SUNSET 1336
FOOT OF SEVENTH STREET, SAN DIEGO, CALIFORNIA
ENGINEERS, FOUNDERS, MACHINISTS
STRUCTURAL IRON AND STEEL CONTRACTORS
FREIGHT AND PASSENGER ELEVATORS

Hambly, Smith and Murphy
Hambly, Smith and Murphy
Hambly, Smith and Murphy
Hambly, Smith and Murphy
Hambly, Smith and Murphy
Funeral Directors
1570 4th
Tels M. 139
Home 1139

Gromaro Bennedita Mrs, r 116 S 20th.
Gromsch Herbt, clk Hotel Ford.
Grondenberg Chas H (Stella J), buyer, h 3604, 4th.
Groombridge Ernest G (Angeline), r 1815, 30th.
Gross Chas F, v-pres Union Brick Co, h Rose Canyon.
Gross Chas F Jr, lab Union Brick Co, r Rose Canyon.
Gross Edwd (Bertha), longshoremn, h 105 S 32d.
Gross Fredk, r Beryl av se cor Lamont, Pacific Beach.
Gross Hadley W (Mary H), barber H A Graham, h 1511, 29th.
Gross Harry T (Mabel), fruit pdlr, h 1417, 1st.
Gross Henry J, h Beryl av se cor Lamont, Pacific Beach.
Gross Mary H Mrs, face specialist Guehring & Darrow, r 1511, 29th.
Gross Richd C (Catherine), barber B L Hinman, h 215, 26th.
Gross Robt, lab Union Brick Co, r Rose Canyon.
Gross Wm B, real est 920, 8th, r University Club.
Grosse Alfd A (Mary E), lab Park Dept, h Chollas Valley, RFD No. 3 Bx 95-E.
Grosse Harold R (Bertha L), prop Pacific Coast Trunk & Bag Co, h 4251 Trias.
Grosset Ebenezer (Jessie B), custodian Masonic Temple, h 126 W Date
Grossfield Gabriel G (Jessie), h 4552 Oregon, RFD 4, Bx 10-F.
Grossklaus Chas F (Ethel S), cement wkr, h 225 S Evans.
Grossklaus Hulda (wid C S), r 4584 Park blvd.
Grosskopf Frank C, cigarmkr A Sensenbrenner & Sons, h 611, 5th.
Grossman A Edgar, r Cabrillo Coml Club.
Grossman Harry C (Ella), dentist 429 F, h 3107 Ash.
Grossman Ray (wid Saml), h Highland av nr Fisher av, S Chollas Valley.
Grossmann Chas J, r 423 West F.
Grossmont Park Co, Ed Fletcher mgr, 920, 8th.
Grosvenor Frances E, tchr Franklin Sch, r 232 Cedar.
Grosvenor Royal W (Jo R), janitor Sherman Sch, h 443, 22d.
GROTTO THE, Carter & Schulte props, wines, liquors and cigars, 926, 5th.
Groutman Geo, r 1825 Newton av.
Groux Adolph E (Madeline A), lab, h 1044, 22d.
Grove Cecil B (Maud L), teaming contr, 432, 32d,
Grove Geo T (Kate C), route supt Electric Lndy, h 216, 24th.
Grove Jas W (Kate L), teaming contr, h 3216 I.
Grove Mary Belle, with The Marston Company, r 3216 I.
Grove Mary P, student, r 216, 24th.
Grove Ruth, student, r 216, 24th.
Grove Ynez B (wid Edwd), h 524 Kalmia.
Groves Fred A (Fae), musician Spreckels Theatre, h 902, 19th.
Groves Fred B (Eva N), collr Benbough Furn Co, 830, 17th.
Groves Gordon L (Katherine J), foremn Snowflake Baking Co, h 364, 24th.
GROVES S LOUIS (Estella) v-pres Snowflake Baking Co, r 2529 M.

T. H. SHORE AND STAFF
Advertising
Planned
Written
Placed
Spreckels Bldg
MAIN 320

San Diego Building and Loan Association
Low Interest and Easy Terms for Borrowers
J. R. BEARDSLEY, Secretary 759 SIXTH ST., Express Block

H. A. CAMERON CO. INSURANCE BONDS
THE OFFICE OF EFFICIENCY UNION BUILDING
PHONES--MAIN 4953 HOME 1788

Groves Stephen, carp, r 854, 10th.
Grow Emma (wid Chas), r 602, 19th.
Grow Leonard A, bkpr Union Oil Co of Cal, r 602, 19th.
Growers' Marketing Co, C. T. Miller mgr, whol produce, 355, 6th.
Grubb Louise, student State Normal Sch, r 4175 University blvd.
Grube C Howard Rev (Ida F), pastor E. S. D. Presby Ch, h 4094 Van Dyke av, E. S. D.
Grube Henry P (Grace L), clk S D Union & Tribune, h 102 W Grape.
Grube Minnie wid Henry W), r 1529 Grove.
Grubel Daisy, r 4150 Colonial av, E. S. D.
Grubel Sarah E Mrs, h 4150 Colonial av E. S. D.
Gruber Louis, r 711, 8th.
Gruell Calvin (Martha D), h 4049 University blvd.
Gruetter C Fred (Ann J), coml agt Federal Tel Co, r 3112 K.
Gruetter Wm F (Anna C), h 3112 K.
Gruff Guy, confy, 223 West F.
Grumm Ewald A, dftsmn Co Surveyor, r 2898 Spruce.
Grumm Fred J (Lina W), dep Co Surveyor, h 2898 Spruce.
Grundman Mildred H, seam Milton Tailors, r 3654 Birch.
Grundstrom Bertha, student Kelsey-Jenney Coml Coll, r 1572, 1st.
Grundstrom Chas J, auto mech W J Lusted, r 4027, 3d.
Grundstrom Gus P (Carolina) carp Rambo & Tripte, h 2954 L.
Grundstrom Oscar E (Edith), lumbermn, h 3094 J.
Grundy Fred V (Myrtie J), h 1827, 32d.
Grunert Oscar E (Amelia), h 5104 Adams av, RFD 2, Bx 317-B.
Grunhut Lillian G Mrs, h 302 Thorn.
Gruszsckiewicz Mary, nurse, 2936, 1st.
Guadagnini Enrico (Adele), h 1005, 26th.
GUARDIAN CASUALTY AND GUARANTY CO OF UTAH, Thos A Wakeling agt 233 Spreckels Bldg 121 Broadway.
Guatelli Florence, milliner Mrs. E M Parker, r 646, 11th.
Guatelli Frank, rancher, r Mission Valley.
Guatelli John (Achsah) rancher, r Mission Valley.
Guatelli Leonora, notary public 603, 5th, r 646, 11th.
Guatelli Mary (wid Antonio), fur rms, h 646, 11th.
Guatelli Ray U, r 646, 11th.
Guay J Louis (Mamie), lunch wagon, h 915 Market.
Guay Kate (wid Fred), r 915 Market.
Gudmansen Lillie (wid Chris L H), waiter Manhattan Rest, h 2460 K
Gue Belle W, h 4804 Del Mar, Ocean Beach.
Gue Leslie W (Gladys I), circ cashr S D Sun, h 1718 Newton.
Gue Stanley M (Jessie B), clk A G Rogers, h 1714 Newton av.
Guedemann Reinhard F Jr (Josephine M), auditor Sefton Inv Co, h 430 Walnut.
Guehring Anna (wid A J), (Guehring & Darrow) and prop Guehring Apts, h 1511, 29th.
Guehring Apts, Mrs Anna Kuehring prop, 1627, 29th.

Life, Accident, Etc.
G.et
A.etna-ized
BY
GIST
INSURANCE
SERVICE
GILMAN A. GIST
202 Owl Bldg.
MAIN 188

Information
Bureau
International
Theosophical
Headquarters
Point Loma
California
330
Broadway
U. S. Grant
Hotel Bldg.
Near Entrance

CANDIES LIGHT LUNCHES
KEMP'S SODAS
209-211 BROADWAY

CARMICHAEL & McMAHON CO.
THIRD AND ASH STS. UNDERTAKERS MAIN 5501 HOME 4604

An Accident is not Always a Disaster
If you have first insured your income with
NEAL & HOME
625 E St.

P. M. DAIRY ASS'N
Manufacturers and Distributors of
Purity Dairy Products
COTTAGE CHEESE
ICE CREAM
BUTTER
CREAM
MILK
KEFIR
12th & K Sts.
Phones
HOME 2034
SUNSET 3311

Guehring Jacob (Charlotte R), brewmaster S D Cons Brewing Co, h 32d and Bay Front.
Guehring & Darrow (Mrs Anna Guehring, Mrs B C Darrow) massage, U S Grant Hotel.
Guenll Victor, r 229 F.
Guenther see also Gunther.
Guenther Fred J (Lorena), mach, h 434, 18th.
Guerin Henry (Emma), h 1857 Cable, Ocean Beach.
Guerker Fred H (Emma H), condr S D Elec Ry Co, h 244, 19th.
Guerra Jos (Ruby), lab, h 3262 L.
Guerra Manuel (Emilia M), musician, h 917 Beech.
Guerrelo Albt, lab, r 132, 16th.
Gughelmetti Adolph A, lab, r Mission Valley, RFD Bx 129-A.
Gughelmetti Anthony, lab, r Mission Valley, RFD Bx 129-A.
Gughelmetti Cadet, lab, r Mission Valley, RFD Bx 129-A.
Gughelmetti Tranquil (Tilda), dairy, Mission Valley, RFD Bx 129-A.
Guibord Thos (Agnes), eng Union Bldg, h 304 Milbrae.
Guiglardi Andw (Annie), lab, h 1852 National av.
Guild Nina B Mrs, r 230 Ivy.
Guilford Leo E (Ethel G T), with The Marston Company, h 1420, 7th.
Guillaume Rita, lndrs Electric Lndy, r 16th bet J and K.
Guinan Nora L (wid R P), h 2257, 2d.
Guinon Nevada (wid M F), milliner Mrs. E. L. Spargle, r 867, 10th.
Guion LeRoy P (Ellen), h 1811 Sheridan av.
Guist Michl (Cost), h 3311 Market.
Guitterrez Trinidad, r 267, 17th.
Gularte Manuel (Bessie), ship builder, h 3290 Euclid av, E. S. D.
Gulberg John A (Betty), tailor, h 3074 N.
Gulio Antonio (Pascua L), driver S D Con Brewing Co, h 3226 Newton av.
Gulliver Mary S (wid C T), reporter, r 950, 9th.
Gulseth Anna, hskpr, 3535, 1st.
Gumaer Geo S, mgr safe deposit vaults Rogan & Co, r Coronado.
Gummow Fred R, patternmkr Savage Tire Co, r National City.
Gumpel Arnold, auto opr E Lawler Co, r Coronado.
Gumpert Paul, saloon 1062, 4th, r 1134, 6th.
Gun Lee, Chinese mdse, 217 J.
Gunderson Margaret Mrs, housekpr, 1029, 25th.
Gundlach Carl E, mgr San Diego Squab Plant, O'Neill and Jamacha rd RFD 3, Bx 98-E.
Gundordahl Margaret, nurse, 1468, 1st.
Gung Victor, house man, 328 Walnut av.
Gunion Geo M (Hattie), core chr Savage Tire Co, h 3167 Clay.
Gunion Thoburn M, r 3167 Clay av.
Gunn Angus H (Allie), delicacies 2004 State.
GUNN CHESTER (Elizabeth A) real estate and investments 1040, 2d, h 1810 Montecito way.
Gunn Ethel, tchr Stockton Sch, r 1810 Montecito way.

HOTEL CHURCHILL MODEL OF FIREPROOF CONSTRUCTION
100 Outside Rooms, 50 With Bath
O. L. CHURCHILL, OWNER ED. ALLEN, MGR. 9TH AND C

CHAS. F. O'NEALL
966 6TH ST. Phones: Home 3590, Main 252
LOANS
REAL ESTATE
FIRE INSURANCE

Gunn Fred J, r 1810 Montecito way.
Gunn Jennie, tailor McPherson & Gernaey, h 907 A.
Gunn Lucile, student, r 2004 State.
Gunn Mabel W, r 1810 Montecito way.
Gunnell Volney T (Vera), slsmn Lion Clo Co, 5858 Klauber, E .S. D.
Gunning Frances M Mrs, prop Frances Apts and billiards, 2111 Abbott, Ocean Beach.
Gunning Richd C (Agnes M), office 121 Bway rm 557, h 308 Thorn.
GUNNIS RUSSELL H (Lila S), asst cashr First National Bank and v-pres Wholesalers Board of Trade and Credit Assn, h 3939, 1st.
GUNNIS WM R mgr fertilizer dept Pacific Wood & Coal Co, r 3939, 1st.
Gunsallus John M (Marie), h 2642, 5th.
Gunther see also Guenther.
Gunther Fred J (Lorena), lab Hercules Powder Plant, h 434, 18th.
Gunther Henry G, pkr Ranchers' Market, h 852, 11th.
Gunther Herman V, lab City Operating Dept, h 1478 G.
Gunther Rosa, dressmkr 852, 11th.
Guris Michl (Bertha), baker, h 846, 9th.
Gurley Chas S, (Cora), slsmn, h 1869 Montecito way.
Gurney Fred W, h 1321 C.
Gurney Laura G (wid Thos), boarding 1854, 3d.
Gurwell Amelia M Mrs, h 2952 Fir.
Gurwell Bayard J (May B), eng, h 3015 Palm.
Gurwell Marie C, music tchr, r 2952 Fir.
Gurwell Martin (Angeline), h 3011, 29th.
Gurwell Ruth M, student, r 2952 Fir.
Gussaud Aug, lab, r 3608 Vermont.
Gusta Mamie V (wid W E), h 2870 Franklin av.
Gustafson Frank A (Hilda C), (Enkmark & Gustafson), h 1230 Johnson av.
Gustafson Robt C (Frida), carp, h 1238 Johnson av.
Gustafson Roy W (Ethel L), lab City Operating Dept, h 1780 Kearney av.
Gustavson Ralph (Lena), carp, h 2955 India.
Gustello Francis, h 827 W Beech.
Gustin Mathilda E (wid Nels), h 4131, 3d.
Gusto D, lab S D Cons G & E Co, r 33d and Market.
Gusweiler Richd F (Nina D), dep County clk, h 4301 Hawk.
Gutch Arthur C, student, r 1845 Union.
Gutch Claus H (Madeline S), gro 1845 Union.
Gutharz Oscar, condr S D Elec Ry Co, r 472, 18th.
Guthrie Anna A, tchr, r 406 Walnut.
Guthrie Anna N (wid Hamilton), h 406 Walnut.
Guthrie Bartlett J (Porfira), watchmn Pan Cal Intl Expo, r 2144 El Cajon av.
Guthrie Margaret, r 2144 El Cajon av.
Guthrie Basil, electr, r 303 Hawthorn.

IRWIN & CO.
HAY, GRAIN,
FLOUR,
MILL FEEDS,
POULTRY
FEEDS,
GRAIN BAGS,
WOOL BAGS,
SACK
TWINE,
COAL
Main office
FOURTH AND K
PHONES:
MAIN 440
HOME 1440

GEO. E. BRIDGEFORD GENERAL INSURANCE
PHONES, HOME 2634 MAIN 2530
303 Southern Title Bldg.

The Companies Represented by KETTNER & SALMONS, THE INSURANCE MEN Have loaned over half a million dollars in San Diego.
Pacific 244, Home 1344 Southern Title Building

Hartwell Electric Co.
955 SIXTH STREET
GENERAL SUPPLIES
WIRING CONTRACTORS
FIXTURE DEALERS

Johnson-Saum Company
FUNERAL DIRECTORS
✢
LADY ASSISTANT
✢
N. W. Cor. Fourth & Ash
✢
TELEPHONES
SUNSET, MAIN 158
HOME 1158

Naylor Gem Co.
Jewelers
Miners and Cutters of Precious Stones
We have our own mines of Tourmaline, Beryl, Turquois, Hyacinth and Garnet
330 Broadway
U. S. Grant Hotel

Guthrie Edwin, r 303 Hawthorn.
Guthrie Grant (Isabella G), bkpr Landis Elec Co, r 303 Hawthorn.
Guthrie Laura M, r 1553, 2d.
Guthrie Lulu Galbraith (wid W J), r 4642 Idaho, RFD 2, Bx 66-N.
Gutirrez Baltazar (Louisa), lab, h 3264 K.
Gutierrez Francisco (Mary), lab, h 1929 Atlantic.
Gutierrez Leopold (Laura), actor, r 665, 11th.
Gutierrez Tretone (Josephine), on 17th cor K.
Gutridge Beryl B (Roxana), slsmn Nathan Herzberg, h 4042, 1st.
Gutridge Lena O, phone opr Sou Elec Co, r 4042, 1st.
Gutridge Robt E (Hattie M), gardener, h 3411 Front.
Guttenburg Aug H Matilda), h 1555, 8th.
Gutteron Francis C, roofer, r 1998 Woolman av.
Gutteron Hugh, r 1998 Woolman av.
Gutteron Richd J (Florence A), driver Munger's Lndy, h 846, 11th.
Gutteron Richardine R, slswmn D J Johnson, r 1998 Woolman av.
Gutteron Wm B (Emilie), roofer, h 1998 Woolman av.
Guttman Milton A (M Ethel), mfrs agt 614, 6th, h 1426 Meade av.
Gutwillig Edwd (Eduarda), bartndr M J Tomasevich, h 1951 Newton
Gutyert Edwd, mach Weldon's Planing Mill, r 3130 Franklin.
Guy Alice M, r 1441, 28th.
Guy Ruby E, r 1441, 28th.
GUY WALTER E (Lorean C), general insurance Rm "A" Maryland Hotel Arcade, r Grossmont.
GUY WILFRED R (Laura A) judge Dept 1 Superior Court and Juvenile Court, h 1441, 28th.
Guyett Helen C Mrs, prop Hotel Reed, r 1429, 2d.
Guyett Wm W (Helen C), rental dept Richardson-Turnbull Co, h 1429,2d.
Guyette Wallace E (Mae), barber 526 E, h 2661 L.
Guynn Wm M (Kate), (Guynn & Downs), r 238 Bway.
Guynn & Downs (W M Guynn, F B Downs), rest 326 W Bway.
Guyol Alexandrine A (wid M L), h 2925 Franklin av.
Guzza Richd (Florence), waiter U S Grant Hotel, h 4027 Mississippi.
Gwynne Thos G (Bertha L), asst city editor S D Union, h 1556, 2d.
Gyles Edwd (Jeanette B), mgr Cal-Ariz Const Co, h 2122, 30th.
Gylling Marie C, r 2570 N.
Gylling Mamie C, r 2570 N.
Gymer Geo A (Cath), chiropractor 1240, 10th, h 1256 same.

H

H L T Company, H L Titus pres, inv 235 Bway, rm 309.
Haack Robt W, baker, r 1334 Grove.
Haas see also Hass and Hasse
Haas Albt (Jennie), garnener Mission Cliff Gardens, 4374 Georgia.
Haas Edwd F, with The Marston Company, r 619 Cedar.

P. W. LAUREEN
1026 4th Street, U. S. Grant Hotel
TAILOR AND IMPORTER

V. WANKOWSKI & CO., INC.
V. WANKOWSKI, PRESIDENT W. McCLELLAND, VICE PRES. & SECY.
Loans, Real Estate, Insurance, Surety Bonds. PHONES: Main 2029 Home 1315 341-342-343 Spreckels Theatre Bldg.

Haas C, waiter U S Grant Hotel.
Haas Rae, r 2221, 29th.
Habeggar Marie (wid F H), r 1766 Front.
Habelitz Ernst (Anna), h 3060 Woolman av.
Haberkorn Annie G (wid John), h 4742 Mission dr, RFD 2 Bx 112-A.
Haberkorn Maud V, music tchr, r 4742 Mission dr, RFD 2 Bx 112-A.
Haberlien Carl L, jeweler, r Y M C A.
Habich Fred, waiter, r 815, 3d.
Hache C, lab S D Cons G & E Co.
Hache Cath, r 3591 Filbert.
Hache Henry, lab City Operating Dept, h 3591 Filbert.
Hache Henry W Jr (Sadie L), sols Prudential Ins Co, h 2874 K .
Hache Louisa, r 3591 Filbert.
Hache Wm C, bottler S D Con Brewing Co, r 2040 Earl.
Hackemeyer Grace D, bkpr Schultheiss Bros Co, 333 W Washington.
Hackett Edwd A, steno, r 1428, 3d.
Hackett Michl J (Pansy G), gro 2193 Woolman av.
Hackett Saml W (Carrie V), h 1534, 1st.
Hackett Thos H (Arvilla), h 744, 21st.
Hackleman Carrie B (wid C G), with The Marston Company, h 1436, 32d.
Hackleman Lonnor B, buyer Holzwasser Inc, r 1436, 33d.
Hackney Chas W (Myrtle L), lab, h 5 Evans.
Hackney Elizabeth C Mrs, h 1651, 4th.
Hackney W Clyde, real est, r 1651, 4th.
Hada M (Suma), prop Hotel Pacific, h 506, 5th.
Hadas Mary C student, r 2004 Monroe av.
Haddis Helen Mrs, lndrs I X L Lndy, h 2004 Monroe.
Haddock J Perry, student, r 4247 Highland av E. S. D.
Haddock Jas P (Florence E), sec-treas Cook Haddock Co, h 4247 Highland av.
Haddock Wm J, slsmn Cook-Haddock Co, r 4247 Highland av.
Haddon B, foremn S D Cons G & E Co, r 3170 Market.
Haddon Hall, J S Bloeser prop, 1334, 7th.
Haddon Herbt (Rosa), h 3170 Market.
Haddon Julian B, clk Golden West Hotel, r 4415 Campus av.
Haddon Nannie F Mrs, h 4415 Campus av.
Haden John F (Ophelia S), r 3520 Front.
Haden John F Jr (Deron), slsmn, h 401 Spruce.
Hadermann David H (Ella), tchr S D Conservatory of Music, h 3974, 1st.
Hadermann Jennie, musician, r 3974, 1st.
Hadfield Herbt (Victoria M), plumber Pan Cal Intl Expo, h 2622 Main.
Hadfield John V, r 2622 Main.
Hadland V A, porter U S Grant Hotel, r 1060, 4th.
Hadley Albt O (Jessie A), tmstr City Operating Dept, h 1828 B.
Hadley Chas J (May) lab City Operating Dept, h 1855 Logan av.

MUEHLEISEN TENT AND AWNING CO.
Manufacturers of
Tents Awnings and Covers
Flags, Sails and Camp Furniture
753-755 Fourth Street
Both Phones

HOME 4127
MAIN 4697
A. V. Jedlick Co.
Exclusive Ladies' Tailors
1131 6th St.
SAN DIEGO
CAL.

IT'S OUR BUSINESS TO MIND YOUR BUSINESS
919 SIXTH STREET SAN DIEGO MASTEN & KENDALL RENTALS INSURANCE
REFERENCE: ANY BANK OR TRUST COMPANY PLACE THE MANAGEMENT OF YOUR PROPERTY IN OUR CARE

The Underground Geography of San Diego is no pipe dream to
R. G. TREFZGER THE HEIGHTS PLUMBER 1405 University Ave. He is a pioneer and knows the lay of the pipe and can save you money
TELEPHONES HILLCREST 368. HOME 9426

The LEADING SEED HOUSE IN SAN DIEGO—Established 1897
Agents for CYPHERS Incubators
BOTH PHONES
NEARPASS' SEED STORE
522 SIXTH STREET

Hadley Edith M, h 4585 Georgia.
Hadley Edwin W, student, r 840, 24th.
Hadley Ephriam W (Mary C), gro 1021, 25th, h 840, 24th.
Hadley Flora R (wid H B), h 1617 Union.
Hadley Howard H teller First Natl Bank, r 1617 Union.
Hadley Louis H (Zerlina) driver Mission Brewery, h 2126 National av.
Hadley Mary S (wid H W), r 7863 Ivanhoe, La Jolla.
Hadley Morris L (Sadie), slsmn Union Oil Co, h 1729 Kearney av.
Hadley S S, h 3660 Arizona.
Hadley Wm W, clk E W Hadley, r 840, 24th.
Hadsell Claude, launchmn Star & Crescent Boat Co, r Star Boat House
Haefele Alfd (Davye), h 117 Hawthorn.
Haefeli Lena, maid, 3367 Albatross.
Haelsig Chas J (Elda G), barber A R Baker, h 952, 13th.
Haettel Lois Frances, tchr Washington Sch, 4573 Florida.
Hafeli Paul H (Rose M), auto mech C A Shindler, h 3041 Valley av.
Hafer Anna C (wid F H), h 2245, 1st.
Hafer Clara E (wid G W), h 1331, 3d.
Hafer Jos B, student, r 2245, 1st.
Haff Oliver P (Mabel) deskmn Pac T & T Co, h 1266, 11th.
Haffey T J (Agnes), bartndr S D Hotel Buffet, h 855, 19th.
Haffley Carl, clk Heller's, r Coronado.
Haffly Hugh A (Ruth B), driver, r 4122, 1st.
Hagaman see also Hageman, Hagerman and Hagman.
Hagaman Albt D (Alice M), coml agt S P Co, h 1705 Ft Stockton dr.
Hagaman Dennis, r 1705 Ft Stockton dr.
Hagan see also Hagen.
Hagan Barney (Savoy Megaphone Trio).
Hagan Michl J (Alma) supt P O Coronado, Cal., h 1412 Fern.
Hagans Jas, cement wrk, r 729, 13th.
Hagar Peggy G Mrs, h 2230 Albatross.
Hage Fred S, asst mgr Hage's Creamery, r 2570, 3d.
Hage H Ruth, r 2570, 3d.
Hage Sarah S (wid Saml), r 544 Maple.
HAGE WILLARD B (Addie) prop Hage's Creamery, 701, 5th, h 2570, 3d.
Hage Willard B Jr, student, r 2570, 3d.
HAGE'S CREAMERY, W B Hage prop, 701, 5th.
Hagel Frank M (Minnie L), carp, h 3125 Logan av.
Hageman see also Hagaman, Haegerman and Hagman.
Hageman Alice R (wid E E), fur rms 933, 11th.
Hageman Donald E, student, r 933, 11th.
Hageman Oscar Y (Rella) auto opr C S Hardy, h 1159, 10th.
Hageman Rella I Mrs, gro 1159, 10th.
Hagemann Edwd H, moldr, r 1762 Linwood.
Hagen see also Hagan.
Hagen Chas, cook W C Heim, r 103 West F.

D. K. Griffith 6th & I
Phones M. 1802 Home 1850
Golden State Garage
GASOLINE OILS REPAIRING Accessories

ORT IRON WORKS
PHONE MAIN 1920 11th AND M

Thearle Music Co. 640-644 BROADWAY NEAR SEVENTH ST.

HAGENBUCK CHARLES H (Nellie C) general merchandise, Encanto. (See adv Encanto sec.)
Hager Eva R Mrs, nurse, h 3690, 3d.
Hager Irwin (Florence) driver, r 3690, 3d.
Hager Kate Mrs, emp Citrus Soap Co, r 1275 Lincoln.
Hager Marie E (wid E B), h 1765 Logan av.
Hager Wm (Martha) h 2555, 5th.
Hagerman see also Hagaman, Hogeman and Hagman.
Hagerman Wm F L, r 965, 5th.
Hagerty Lena (wid Blair), r 2496 F.
Haggard Jas L (Sallie A), real est, h 4024 Illinois.
Haggard J Fred, repr Stewart Products Service Station, r 4024 Illinois.
Hagman Herman I (Effie M), mtrmn S D Elec Ry Co, h 4139 Van Dyke, E. S. D.
Hagood Johnson, major U S A Fort Rosecrans.
Hagopian Oscar (Mary), cook, h 2055 Franklin av.
Hague Howard (Mary), with The Boston Store, 3450 Coepland av, E. S. D.
Hague Lawrence, ins 1015, 1st, rm 414, r Coronado.
Hague Leonard R, auto opr, r 3454 Copeland av, E. S. D.
Hahn Albt K (Emma), h 1025 Johnson av.
Hahn Benj F (Della), h 130 West C.
Hahn Clara (wid C A), r 3223, 2d.
Hahn Elsie, bkpr Western Inv Co, r 2567 Bway.
Hahn Esther, Steno B F Goodrich Rubber Co, r 1025 Johnson av.
Hahn E O (Alice), office 1007, 5th, rm 510.
Hahn Fredk M (Augusta), shoerepr, h 341, 18th.
Hahn Justus A, clk S D Elec Ry Co, r 1025 Johnson av.
Hahn Wilhelmina, student, r 341, 18th.
Hai Wo Hong, Chinese mdse, 348 J.
Haifley Nevada S (wid C E), clk G H Becker, h 4054 Pauly av E. S. D
Haigh Crawford M (Mabel E), route foremn P M Dairy Assn, h 648, 13th.
Haight Bessie A (wid A D), h 1971 Union.
Haight Edna, clk Merritt Baking Co, r 848 State.
Haight Lloyd S (Helen G), slsmn J A McCaddon, h 4020 Ibis.
Haight Nellie, r 1971 Union.
Haight Ralph W (A Florence), h 1353 Edgemont.
Hailey Robt C (Elfa L), h 4749 Idaho, RFD 2 Bx 66-F.
Hailmann Elizabeth E, music tchr, h 4350 Cleveland av.
Haimbaugh Mary C (wid F A), r 1420 Ft Stockton dr.
Haimbaugh Richd C, student Kelsey-Jenney Coml Coll, r 1420 Ft Stockton dr.
Haines see also Haynes.
Haines Alfd (Francelia E W), (Haines & Haines), h 2470 E.
Haines Alfd H, r 2260 I.
Haines Alfd W Rev (Elizabeth J), h 2260 I.

SAN DIEGO TILE & WOODSTONE CO.
Display Rooms, Office and Warehouse: 758 FRONT ST. MAIN 4871
CONTRACTORS AND JOBBERS IN ALL KINDS OF FLOOR, WALL AND MANTEL TILE
EXCLUSIVE AGENTS FOR WOODSTONE IN SAN DIEGO AND IMPERIAL COUNTIES

SOUTHERN TRUST AND SAVINGS BANK
COMMERCIAL TRUST SAVINGS U. S. GRANT HOTEL BLDG.

B. H. Vreeland & Co. BONDS INVESTMENTS SECURITIES
703 AMERICAN NATIONAL BANK BLDG. MAIN 2728

J. C. Packard
BOOK STORE and PRINT SHOP
CIRCULATING LIBRARY
831 SIXTH ST.

Haines Alonzo T, clk Heller's, r 1763, 3d.
Haines Anna E, r 2260 I.
Haines Anna T (wid J H), r 3627 Jennings, Pt Loma.
HAINES BROS PIANOS AND PLAYER PIANOS for sale by **SOUTHERN CALIFORNIA MUSIC CO**, 630 C.
Haines Chas C (Haines & Haines), 2470 E.
Haines Elizabeth Y (wid H H), h 3595 Front.
Haines F Abigail, r 2470 E.
Haines Mary E (wid Wm), r 4036, 4th.
HAINES & HAINES (Aifred and Chas C) attorney-at-law suite 828-829 Timken Bldg, 861, 6th.
Hainman Chas (Guadaloupe), clk Hyme Rabinowitz, h 1030, 17th.
Hains Henry, sec Canadian Govt Exhibition Comr Pan Cal Intl Expo, r 950, 9th.
Hairgrove Amelia Mrs, r 53, 16th.
Hake Frank (Effie) delicacies 435 A, h 1340, 4th.
Hakes Bryant B (Ruth M), sec-treas Hakes Investment Co, r Coronado
Hakes Herbt B (Mary A), pres and mgr Hakes Investment Co, r Coronado.
HAKES INVESTMENT CO, H. B. Hakes pres and mgr, B B Hakes sec-treas, suite 407-408 Central Mortgage Bldg, 1st ne cor Bway.
Hakes Mary J (wid L B), h 2128 Dale.
Halbach Chas F, h 3809 Richmond.
Halbert Pearl E, student State Normal Sch, 1860 Altamira.
Halbritter Fredk C (Lizzie), mtrmn S D Elec Ry Co, h 2524 L.
Halbritter Louisa, h 3935 Louisiana.
Halbritter Wm (Ethel) Indym County Hospital.
Halcomb see also Holcomb.
Halcomb Herman W (Beatrice P), carp, r 32, 17th.
Hale Annie, with The Boston Store, r 1268, 16th.
Hale Anna E, fitter, h 4641, 43d, RFD 2, Bx 104 B.
Hale Bernet S, tchr S D High Sch, r Y M C A.
Hale Carl T, sergt S C Aviation Sch, North Island.
Hale Edwd (Rose B), painter, h 4120 Pacific av, E. S. D.
Hale Edwd T (Mildred L), bldg contr 235 Bway rm 522, h 1156, 22d.
Hale Fannie M (wid C S), h 744 State.
Hale Fredk W (Kate C), bkpr U S Grant Hotel, h 1358, 4th.
Hale Gertrude Mrs, inmate County Hospital.
Hale Geo H, oiler S D Elec Ry Co, r 922 B.
Hale Henrietta, phone opr, r 4120 Pacific av, E. S. D.
Hale Hortense (wid D P), r 2425 B.
Hale Jas D, tailor Mrs Kath Michele, r 133 Bway.
Hale Jas F (Sarah T), barber 1050, 4th, h 1268, 16th.
Hale Joel, clk, r 4120 Pacific av, E. S. D.
Hale John H (Mary E), (Hale & Lochboeler), h 1968, 1st.
Hale Josephine B (wid G W), h 3341 Brant.
Hale Jos T, r 4641, 43d.
Hale Laurence LeRoy (Edith O), driver P M Dairy Assn, h 346, 17th.

MISSION WINE CO.
AGENTS

WIELAND BEER
DELICATESSEN
FAMILY TRADE A SPECIALTY
1166-1172. 5th
PHONES
Home 1367-1267
Main 367-3343
NO BAR

PARADISE VALLEY SANITARIUM
NATIONAL CITY, CAL.

POULTRY, BEES, GARDEN SUPPLIES
LIVE AND DRESSED POULTRY
414-430 SIXTH STREET
STILES POULTRY SUPPLY CO.

Hale Mary P (wid J E), h 525 Kalmia.
Hale Perley (Mary L), archt 121 Bway, rm 572, h 3364 Copeland av, E. S. D.
Hale Publicity Co (Stanley Hale) 1025, 4th, rm 210.
Hale Stanley (Elizabeth), Hale Publicity Co, r 3629 Front.
Hale Susan W (wid J A), r 3764, 6th.
Hale Wesley P (Alice), (Wesley-Hale & Co), h 4236 St James pl.
Hale Wesley & Co (Wesley P Hale), whol coffee, 455, 6th.
Hale Wm H (Kate R), h 4296 El Cajon blvd, RFD No. 1, Bx 166, E. S. D.
Hale Wm T (Mary B), (Schroder-Hale Co), h 3227, 30th.
Hale W Frank (Sarah E), carp, h 2350 Columbia.
Hale & Lochboeler (J H Hale, C F Lochboeler), apts 1968, 1st.
Halen Benj, tailor Henry Wiegand, r 1060, 4th.
Hales Lucy, hskpr, 2410 Albatross.
Haley Geo A (Annie M B), custodian Pythian Bldg, h 2568 India.
Haley Harold M, lab City Operating Dept, r 116 W Bway.
Haley Herbt B, firemn S D Fire Dept, r 2568 India.
Halili Donato, clk Philippine Islands Official Exhibit Pan-Cal Intl Expo, r 406 Maple.
Halkins Christ (Esther), barber J W Beverly, r 725, 4th.
Hall Abbie E Mrs, bkpr Postal Telegraph Cable Co, r 954, 14th.
Hall Alfd W (Anna B), slsmn Sullivan Hardwood Lmbr Co, h 2205 B.
Hall Amy M, r 2248 Logan av.
Hall Anizi G (Sarah), iron wkr, h 2630 India.
Hall A Clover, senior asst S D Public Library, r 2214 Brant.
Hall Bella L, with The Marston Company, r National City.
Hall Bridget (wid Wm), h 4320 Selma pl.
Hall Chas, h 2070 State.
Hall Chas F (Ella L), lab Mt Hope Cemetery, h 3869 Florence.
Hall Chas H (Mary A), driver, h 4344, 37th, RFD 1, Bx 85.
Hall Chas H (Melvina P), gardener, h 2551 Curlew.
Hall Chas S (Daisy B), stock kpr S D Cons G & E Co, h 1605, 30th.
Hall Christian J (Emma C), poultrymn, h 4394 Menlo, E. S. D.
Hall Clarence, attndt Pt Loma Golf Club.
Hall Cora E (wid T C), r 1605, 30th.
Hall David G (Kath H), watchmkr, h 4752 Adams av, RFD 2, Bx 310
Hall Edd H H, r 902 C.
Hall Edwd, clk, r 2368, 2d.
Hall Edwd B (Jennie J), h 1030 W Monticito way.
Hall Edwd C (Sarah A), h 1337, 31st.
Hall Edwd E, mach U S N, r 1120, 10th.
Hall Elmer C, firemn S D & Ariz Ry Co, r 2248 Logan av.
Hall Emma M, (wid J C), r 4165 Wabash av, E. S. D.
Hall Everett C, surveyor, r 2551 Curlew.
Hall Fern K, dressmkr Mrs. Kath Michele, r 3761 Arnold.
Hall Florida O Mrs, h 1816 Ft Stockton dr.
Hall Frances (wid Wm), h rear 427 W Beech.

Mikels & Bradbury
Insurance
Liabilities
Loans
and
Real Estate
958 7th
Main 1716
Home 4120

Office Buildings
With their tenants see Pages 18-21

The Thiel Detective Service Co.
F. R. CLAYTON Manager
PHONE SUNSET MAIN 2350
Los Angeles Office, Suite 926 Washington Bldg.
PHONE HOME A 2844

LEIGHTON McMURTRIE
320 BROADWAY, U. S. GRANT HOTEL BUILDING
REAL ESTATE
INSURANCE
MORTGAGE LOANS

HOME 4328
PACIFIC 1478
ROOD-PETERS COMPANY
Real Estate and Loans
Bonds
Insurance
Workmen's Compensation
909 Seventh Street
San Diego, Cal.

T. H. SHORE AND STAFF
Advertising
Planned
Written
Placed
Spreckels Bldg
MAIN 320

Hall Frank H (Alice B), h 2214 Brant.
Hall Frank H (Emma) bldg cont, 2920 Colton av.
Hall Franklin J ((Elizabeth), h 4504 Exchange pl, La Jolla.
Hall Fred, waiter U S Grant Hotel.
Hall Geo, r 1331, 4th.
Hall Geo H (Alberta), gro 4396 El Cajon blvd, E. S. D., RFD No. 1, Bx 168-D, h 4390 same.
Hall Geo S, lab City Operating Dept, r 4417 Georgia.
Hall Glenn V (Wm H Hall & Son), r 3857 Hugo av, E. S. D.
Hall Hadgie, r 1139 K.
Hall Harry, lab, h 1139 K.
Hall Harry V M (Clara P), State Horticultural Quarantine officer Court House, h 1676 Linwood.
Hall Helen M, h 4417 Georgia.
Hall Helen R, tchr S D High Sch, r National City.
Hall Henrietta, with The Marston Company, r 268, 13th.
Hall Humphrey J (Olivia), rancher, h 645, 33d.
Hall H Patton Rev, pastor Scott Memorial Baptist Ch, r 3705 Adams av, RFD 2, Bx 92-A.
Hall Isabel G, phone opr, r 2551, Curlew.
Hall Jas, r 1341, 10th.
Hall Jas P, r 1835 Altura pl.
Hall Jas R, r 4394 Menlo, E. S. D.
Hall John C, inmate County Hospital.
Hall John G, private U. S. A. Fort Rosecrans.
Hall John H, confy 516 W Bway.
Hall John L L, slsmn Zinnel Motor Car Co, r 1030 Montecito Way.
Hall John S (Koening & Hall), h 4653 Campus av.
Hall Jos, r 1010, 8th.
Hall Josephine A Mrs, r 4144 Alabama.
Hall Julia O, clk Holzwassers Inc, r Encanto.
Hall J Marshall, r 2920 Colton av.
Hall K Marie, clk H A Taylor Co, r 1835 Altura pl.
Hall Mary A Mrs, poultry 4344, 37th.
Hall Laura, r 2368, 2d.
Hall Leland S (Hazel), opr Plaza Theatre, r 2540 Brant.
Hall Lewis C, r 2551 Curlew.
Hall Mark M, adv solr Tribune, r National City.
Hall Martin O (Minnie), pres Civil Service Commission, h 3320, 30th
Hall Mary (wid Henry), r 3411 Front.
Hall Mary E (wid G P), r 1404 Meade av.
Hall Mary E (wid J J), r 1341, 9th.
Hall Mathias S, carp, h 2248 Logan av.
Hall Matthew, janitor Masonic Temple, r 5th ne cor Ash.
Hall Maud Mrs, nurse, r 1341, 10th.
Hall Michl F (Etta) (M Hall) 1032, 4th, h 2368, 2d.
HALL M (M F Hall), real estate 1032, 4th.
Hall Norma M, r 1030 W Montecito Way.
Hall Oakley J (Amelia G), pres Star & Crescent Boat Co, h 343, 17th

SOUTHERN CALIFORNIA MUSIC CO.
Pianos, Phonographs, Sheet Music and Musical Instruments. 630 C STREET, Between 6th and 7th

CHAS. R. McCORMICK LUMBER CO.
Wholesale and Retail Dealers BOTH PHONES MAIN OFFICE: FOOT OF 24TH ST. CITY OFFICE: 923 3RD ST., COR. PLAZA

Hall Oakley M (Jessie M), solr, r 1405 Edgemont.
HALL OF RECORDS, Annex to Court House, Union se cor C.
Hall Oliver, private S C Aviation School, North Island.
Hall Ralph V (Gertrude), eng, r 4076 Iowa.
Hall Raymond E, time kpr Savage Tire Co, r 2603 National av.
Hall Roberta gro, 770, 12th.
Hall Ruby, student State Normal Sch, r 3320, 30th.
Hall Saml L (Leah C), purch agt Sou Elec Co, r 2236, 32d.
Hall Seth B (Julia A), h 1430 Fern.
Hall Sheridan F, r 1030 W Montecito Way.
Hall Shirley F, adv solr Tribune, r National City.
Hall Theo (Maybelle), prop Hotel Tioga, h 5459 Dodge, Bird Rock.
Hall Thos J, trucker Santa Fe, r 1146, 8th.
Hall Victorinne, student, r 2920 Colton av.
Hall Watson W (Cora), driver Silver Gate Oil Co, h 1924 I.
Hall Wilbert N (Lizzie B), h 1853 Colton av.
Hall Wm A, carp,r 2920 Colton av.
Hall Wm A (Anna), carp, h 4076 Iowa.
Hall Wm D (Henrietta C), h 4340 Georgia.
Hall Wm H (Florence A) (Wm H Hall & Son), h 3857 Hugo av, E. S. D.
Hall Wm H & Son (W H and G V), hdw 3919 Univerisity av, E. S. D
Hall W Harmon (Alice B), dentist 1007, 5th, rm 903, h 1835 Altura.
Hall Zaida, pkr Barbour's Confy Co, r 1924 I.
Halladay John C, cook, r 715 Bway.
Hallander Anna, r 1910 India.
Hallawell Gilbert C, student, r 3670 Idyllwild.
Hallawell Jos L (Annie E), druggist, h 3670 Idyllwild.
Hallawell Lucy, lndrs, r 3332 Hill, Roseville, Pt Loma.
Hallenbeck, see also Hollenbeck.
Hallenbeck Edwin F Rev (Edith M), pastor First Presbyterian Church, h 3240 Curlew.
Hallenbeck Margt C, student, r 3240 Curlew.
Hallenbeck Wilbur C, student, r 3240 Curlew.
Haller Danl (Lena), h 3984 W Pt Loma blvd, Ocean Beach.
Haller John, r 106 West B.
Haller John W (Nellie), carp, h 1230 Robinson av.
Hallett Emory, mach, r 1488 Market.
Hallett G E A (Grace W), emp S C Aviation School, r 1205, 12th.
Hallett Louis P (Ella A), farmer, h 4539 Cleveland av.
Hallett Norman S (Cynthia E), printer, h 616 Sampson.
Halley Gertrude, r 1612 Granada.
Halley Henrietta G Mrs, clk Whitney & Co, r Encanto.
Halley Rebecca Mrs, tchr, h 1612 Granada.
Halley Robt jr (Wheeler & Halley), r 3330, 3d.
Halliday Alice W, r 3555, 1st.
Halliday Benj (Mary), farmer, h Long Beach nr Torry rd, La Jolla.
Halliday Emma B (wid Douglas), h 4016, 3d.
Halliday Emma W (wid E W), h 3555, 1st.

MARKHAM POTTERY
DESIGNERS AND MAKERS OF
Art Pottery
NATIONAL CITY CALIFORNIA

SOUTHERN ENGINEERING AND ASBESTOS CO.
Asbestos Materials, Belting, Packing Hose and Power Plant Supplies
HUNTER SMITH, JR., MANAGER A. M SMITH, TREAS 6TH N. W. COR K

S. W. GRIER CO. SURETY BONDS GENERAL INSURANCE
102-104 BROADWAY PHONES: Pacific 2615; Home 3280 BUILDING LOANS

M. F. ZENT
Insurance
Fire
Accident
Liability
Plate Glass
Automobile
Live Stock
Burglary
Elevator
Rent
Surety Bonds
207
AMERICAN NAT'L BANK BUILDING

T. H. SHORE AND STAFF
Advertising
Planned
Written
Placed
Spreckels Bldg
MAIN 320

Halliday Vivienne C, vice prin Logan Heights Sch, r 1620, 6th.
Hallin Hilma S Mrs, seam, r 3717 Conklin av, E. S. D.
Hallinan Jos, supervisor La Jolla Play grounds, h Prospect av bet Cuvier and Draper.
Hallman John H (Mary), h 3219 L.
Halloch Richd E, packer Sutherland Fruit Co, r 3640 Louisiana pl.
Hallock Kath A Mrs, matron Helping Hand Home, h 1806 J.
Hallock Chester, clk Deans Basket Grocery, r 611, 5th.
Hallstrom Carl A (Sophie) (Thomas & Hallstrom), h 2239 Columbia
Halme D, r 725, 4th.
Halpin P J (Nora) monuments 3775 M opp Masonic Cemetery, h 1705, 30th.
Halsall Elizabeth, maid 104 Quince.
Halsett Hilda M Mrs, h 242 San Miguel av, Sierra Vista, RFD 3, Bx 61-B.
Halsett Josie M, clk Holzwasser Inc, r 242 San Miguel av, Sierra Vista, RFD 3, Bx 61-B.
Halsey Clara A Mrs, h 1130 c Front.
Halsey Earl S (Josephine B), h 933, 11th.
Halsey Jos T, cook City Operating Dept, r 535 E.
Halsey Josephine B Mrs, clk Am Dye Works, r 933, 11th.
Halstead Harry D (Florence E), waiter, h 3779 Center.
Halstead Nils (Dorothy), millmn Benson Lmbr Co, h 1773 National
Halstead Paris H, slsmn Coast Hdw Co, r 1549 Columbia.
Halstead Wm H (Martha), eng, h 4340 Van Dyke av, E. S. D.
Halsted J Edgar (Flora R), adv solr Tribune, h 2546 Landis.
Halsted Niel (Dorothy), h 1773 National av.
Haltenius Algert, carp Hercules Powder Co, h 2855 K.
Halter Wm P (Margaret), creamery 514 University av, h 3855, 5th.
Halvorsen Alfd F (Christina A), with The Marston Company, h 4235 Jackdaw.
Halvorsen Maria (wid Carl) prop The Centralia, h 1404 K.
Ham, see also Hamm.
Ham Anna (wid Frank), r 406 Walnut.
Ham Chas H, h w s Conklin av 1 s of Howard, E. S. D.
Ham Walter (Dora), condr S D & S E Ry, h 2152 Newton av.
Hamada S (Hamada & Fujioka), r 605 J.
Hamada & Fujioka (S Hamada, R Fujioka) produce 605 J.
Haman Fredk W (Della G), h 1604 Grove.
Hamani Francis, janitor Frances Apts, r 935 Bway.
Hamann Fred C (Ida), lab, h 2434 N.
Hamann Richd, prop Russ Hotel, r 314 E.
Hamano T Rev, pastor Japanese Congregational Mission, h 527, 8th.
Hambaugh Francis A (wid J M), r 4607, 32d, RFD 4, Bx 145-H.
Hambleton Thos S, h 1429 Union.
Hambley Robt B, with Hambley, Smith & Murphy, r 1570, 4th.
HAMBLEY ROBERT H (Otilla) (Hambley, Smith & Murphy) undertakers 1570, 4th, h same.

MAIN 4723 A. D. PIERSALL OWL BLDG. SAN DIEGO REAL ESTATE
REAL ESTATE
AND NOTARY PUBLIC
414 OWL DRUG BUILDING
MAIN 4723 A. D. PIERSALL OWL BLDG. SAN DIEGO REAL ESTATE

F. W. BRADLEY CO.
FAMILY TRADE A SPECIALTY
TELS: HOME 1157, MAIN 157
Wholesale Wines and Liquors
Prompt Free Delivery
1058 FOURTH ST.

HAMBLEY, SMITH & MURPHY (R H Hambley, J D Smith, Frank J Murphy) undertakers 1570, 4th. (See left side lines and page 61.)
Hamblin Roy A, firemn S D Fire Dept, r 2129 State.
Hambrough Oscar W, clk, r 3675 Eagle.
Hambrough Worsley G (Susan E C), h 3675 Eagle.
Hamburg Bremen Insurance Co, Harry Fisher & Co agts, 240 C.
Hamburger Emma Mrs, h 4926 Adams av, RFD 2, Bx 315.
Hamer Anna M (wid Edwd), r 2357, 4th.
Hamer Benj W (Minnie E), mach, h 3103 Ivy.
Hamer Douglas, surveyor, r 306 W Fir.
Hamer Evaline A (wid Geo) gro, r 306 W Fir.
Hamer Geo W, clk E A Hamer, r 306 W Fir.
Hamer Homer A (Elsa H), artist Pacific Photo Engraving Co, h 4641 Campus av.
Hamerslough Walter K, auto repr Hillcrest Garage, r 831 Bway.
Hames Wm A (Mary A), h 1169, 12th.
Hamill Jos H (Flora I), h 1612 Fern.
Hamill Philip C (Margt), h 1968, 1st.
Hamilton Abner, janitor, r 701 Front.
Hamilton Amy J Mrs, tchr Franklin Sch, h 332 Kalmia.
Hamilton Apts, Sanford Darrah prop 941, 11th.
Hamilton Arthur J, electr R P Moses, h 2016 Albatross.
Hamilton Building 723, 5th.
Hamilton Chas S (Elizabeth), v-pres Hamiltons Inc, h La Playa, Pt Loma.
Hamilton Clarence C (Jessie), lab, h 3566 Menlo, E. S. D.
Hamilton Claude S (Jennie O), h 2048, 3d.
Hamilton Dale, housemn U S Grant Hotel, r 815, 3d.
Hamilton Edwd G (Mattie), treas National Sign & Adv Co, r National City.
Hamilton Effie M Mrs (wid A B), h 1130, 7th.
Hamilton Ethel L, r 930, 21st.
Hamilton Fred N, r 2869 Date.
Hamilton Geo W (Anna), lab City Operating Dept, h 4036 Louisiana
Hamilton Harold F, emp Pan Cal Intl Expo, r 930, 21st.
Hamilton Helen, server Morgan's Cafeteria, r 1800, 5th.
Hamilton Horace G (Elizabeth) (Hamilton-Washburn Co), r 525 Kalmia.
Hamilton Insurance Co of N Y, Ed I Jacobson agt 416 C.
Hamilton Iva, r 850, 14th.
Hamilton I W, asst cashr Pan Cal Intl Expo, r 102 Hawthorne.
Hamilton Jas F (Edith I), roofer 1040 Market, h 930, 21st.
Hamilton Jas L (Bessie), bldg contr 3631 Birch.
Hamilton John F (Marie A), h 1772 Titus.
Hamilton John H (Sallie W), tiles 931 Bway, h 2408, 2d.
Hamilton Kent B (Sarah E), clk Hamilton's, h 2869 Date.
Hamilton Lillian H, student, r 940 Ash.
Hamilton Louise M, r 636 C.

Henry Wiegand
Ladies' Tailor
PHONES
Home 1593
Main 2578
1165 FOURTH STREET

ALLEN'S MILK
Producers and Distributors of
PURE MILK
FAMILY TRADE OUR SPECIALTY.
ALLEN'S DAIRY
RURAL No. 2
ALLEN'S CREAM

TIP-TOP AND KLEEN MAID BREAD
MANUFACTURED BY SNOWFLAKE BAKING CO.
HOME 1047 MAIN 47
SOLD BY ALL GROCERS

John Burnham & Company
212-214 TIMKEN BUILDING
REAL ESTATE LOANS AND INSURANCE

The Campbell Machine Co.
AUTO MARINE AND GENERAL REPAIRS
Foot of 8th Street

Hamilton Martha T, h 2984 E.
Hamilton Martin W (Mary L), h 940 Ash.
Hamilton Robt R (Clare C), (Hamilton & Lindley), h 4276 Sierra Vista.
Hamilton Robt S, mattressmkr Garetson Mfg Co, h 4220, 3d.
Hamilton Ruhama H Mrs, h 850, 14th.
Hamilton Sallie W Mrs, librarian C S Reading Rooms, r 2408, 2d.
Hamilton School, Julia Flinn prin, Highland av nw cor Castle.
Hamilton Thos (Margaret T), pres Hamilton's Inc, h La Playa, Pt Loma.
Hamilton Una H, h 732 Carro Gorda dr.
Hamilton-Washburn Co (H G Hamilton, L M Washburn), real est 520 E, rm 207.
Hamilton Wm C (Grace B), driver, h 3619 Arnold.
Hamilton Wm J, tmstr Standard Oil Co, r 912 S 26th.
HAMILTON & LINDLEY (R R Hamilton, F E Lindley) attorneys-at-law, 419-20-21 Union Bldg, 235 Broadway.
HAMILTON'S INC, Thos Hamilton pres, C S Hamilton v-pres, W C Straw sec and treas, grocers 6th sw cor C.
Hamiltons Storage Warehouse, w s 15th 1 s of F.
Hamlet Eugene E, ins broker 1025, 4th, rm 202, r 3078 Hawthorn.
Hamlet Jeanette C (wid J F), h 3078 Hawthorn.
Hamlin Clyde B, corp S C Aviation School, North Island.
Hamlin Fred H (Elizabeth G), pres and mgr F H Hamlin Clo Co, h 3836 Granada av.
Hamlin F H Clothing Co, F H Hamlin pres and mgr 858, 5th.
Hamm, see also Ham.
Hamm Edna M, milliner Mabel Whitsitt, r 247, 29th.
Hamm Ella (wid W F), r 3758, 31st.
Hamm Fred E (Margaret M), plastering contr 3721 Oregon.
Hamm Wilfred E, clk, r 247, 29th.
Hamm Wm E (Clara), h 2932 Madison.
Hammack Edith C, tchr State Normal Sch, r 4170 Jackdaw.
Hammack Ephraim O, driver, r 2632 F.
Hammack Ephraim P (Louisa A), h 2632 F.
Hammack Isabella S, tchr Grant Sch, r 4170 Jackdaw.
HAMMACK NOTTLEY S (Mary B), attorney-at-law, notary public, 7 Hill Blk, 533 F, h 4170 Jackdaw.
Hammack Nottley S jr, student. r 4170 Jackdaw.
Hammer J, waiter Geo Crowley.
Hammer Oluf L (Laura), h 1224 W Lewis.
Hammer Oma Mrs, prop The Grant, h 633, 5th.
Hammer Wm O, treas Otay Oil Co, r Coronado.
Hammersloug Saml (Ida), waiter, r 831 Bway.
Hammett Wm F (Sue G), real est, h 2853 Grape.
Hammill C R, r 511 F.
Hammill Jos (Mary), sub foremn Park Dept, h 2860 Lincoln av.
Hammock E O, tmstr Pioneer Truck Co.

Le Grand Flint
San Diego's MOST Successful AND Progressive Instructor OF PIANO
Homephone 3030
SEE PAGE 67

Art Crafts Wall Paper & Paint Co.
CONTRACTORS
Wall Paper, Paints, Oils, VARNISHES, ETC.
SPECIFICATIONS, DESIGNS IN COLOR SCHEMES AND ESTIMATES FURNISHED
Main 1316
1224 Fourth St., San Diego, Cal.

If it's building material you want, see **THE DIXIE LUMBER AND SUPPLY CO.**
WE SELL EVERYTHING TO BUILD ANYTHING
BOTH PHONES UNIVERSITY AVE. AND OHIO ST.

Hammon Edgar W (Pearl E), warehsmn J S Schirm Commercial Co, h 4724, 37th.
Hammon Gladys A, clk G G Hammon, r 4038 Texas.
Hammon Grant G (Dora), confectioner 4189 University av, E. S. D., h 4038 Texas.
Hammon Roy (Marie S), barber F C Hyers, h 3870 Highland av, E. S. D.
HAMMOND CHAUNCEY R (Anna) County Auditor Court House, h 2947, 1st.
Hammond C Weir (Irene), v-pres Auto Tire Co, h 1964, 5th.
Hammond Edwin F (Gussie L), Christian Science pract 1568, 6th.
Hammond Gussie L Mrs, Christian Science pract 1568, 6th.
Hammond Jane C (wid Adam), h 201 Cedar.
Hammond Janie, student State Normal Sch, r 1520 Tyler av.
Hammond John H (Jessie M), city ticket agt S P Co, h 2429 Brant.
Hammond Justin W (Adel) (Consumers Grocery Co), h 3720 Rose Court.
Hammond Le Roy E (Lotta E), bkpr Spreckels Cos, h 2903 Thorn.
Hammond Maurice, asst Bway Rink Pavilion, r 1954 Union.
Hammond N H, r 511 F.
Hammond Rance D (Jane L), slsmgr F B Naylor, 4712 Pt Loma blvd Ocean Beach.
HAMMOND THOS C, asst cashier American Nat'l Bank and pres Auto Tire Co, r 2947, 1st.
Hammond Wilbert E (Ada L), h 3340 Park av.
Hammond Wm J (Emma J), h 1238 Bush.
Hamor Frank R (Frances G), painter Pan Cal Intl Expo, h 5034 Niagara.
Hamor John B, painter Pan Cal Intl Expo, r 1456, 1st.
Hamor J Caroline Mrs, clk Holzwasser Inc, r Ocean Beach.
Hampson Annie M Mrs, rest 746 Bway and mgr Hotel Lynne, h 1010, 8th.
Hampson Frank P (Helen), bartndr Dan Buckley, h 1942 Columbia.
Hampson Harry, lab City Operating Dept, r 1010, 8th.
Hampson Harry L, mech Savage Tire Co, r 1010, 8th.
Hampson Mary (wid Wm), r 1956, 5th.
Hampson Maude E, clk A V Jedlick, r 1942 Columbia.
Hampson Nellie E (wid F W), r 4552, 35th, RFD 4, Bx 148-N.
Hampton Apts, C C Shafer 126 W Date.
Hampton Edwd K (Alma B), h 4548 Campus av.
Hampton Elizabeth E (wid Elijah), h 4548 Campus av.
Hampton Lawrence C, h 134 W Hawthorn.
Hampton Thos J (Georgia T), Christian Science pract 1015, 1st, rm 609, r 756 C av, Coronado.
Hamrick Mary A (wid J A), h 4336 Orangewood, E. S. D., RFD 1, Bx 163-D.
Hanadusa C (Yahe), slsmn K Masuda, h 427, 6th.
Hanada K, clk Nippon Co, r 516, 5th.

Barney & Barney
Insurance
Bonds, Loans
Liability
Compensation
PACIFIC MUTUAL LIFE INS. CO.
E. P. RIECKER, Agt.
Scripps Bldg.
Rooms 207-209

Palace
Dry Cleaning and Hat Works
SUITS
Cleaned and Pressed
75c and 85c
HATS
Cleaned and Blocked
50c
Phones { Main 202 / Home 3106
920 Broadway
SAN DIEGO, CAL.

HOTEL YALE
LIVE WITH US IN COMFORT
IT'S AT FIRST AND F STS. PHONES--5310; HOME 4321

CALIFORNIA IRON WORKS INCORPORATED
PHONES, HOME 1336, SUNSET 1336
FOOT OF SEVENTH STREET, SAN DIEGO, CALIFORNIA
ENGINEERS, FOUNDERS, MACHINISTS
STRUCTURAL IRON AND STEEL CONTRACTORS
FREIGHT AND PASSENGER ELEVATORS

Hambly, Smith and Murphy
Hambly, Smith and Murphy
Hambly, Smith and Murphy
Hambly, Smith and Murphy
Hambly, Smith and Murphy
Funeral Directors
1570 4th
Tels M. 139
Home 1139

Hanafin Dennis E (Lucile H), real est, h 3894 Woolman av, RFD 3, Bx 21-C.
Hanania John, r 3264, 4th.
Hanania Jos, concession Foreign and Domestic Ind Bldg Pan Cal Intl Expo, r 1300 C.
Hanchett Helen E (wid Caleb), h 4496 Anna, E. S. D.
Hanchett Mary L (wid R H), r 2222 Dwight.
Hanck Lloyd A, musician, r 1026 S 31st.
Hancock Albt R, r 639 Dewey.
Hancock Clyde S (Mary), chainmn City Operating Dept, h 2882 Spruce.
Hancock Henry H (Estelle S), bldg contr 1256, 10th.
Hancock Louis, inmate County Hospital.
Hancock Sarah E Mrs, dressmkr 3026 National av.
Hand Elijah T (Bessie), uphlstr, h 3106 Main.
Hand Harriet (wid M F), r 2436 F.
Hand Mabel A (wid N H), h 1223, 12th.
Handley Arbelia A (wid J T), h 2859 Grape.
Handley John T, h 2012 Polk av.
HANDLEY K V (Luna M) principal and owner California Commercial College, h 2965 A.
Handley Luna M Mrs, tchr Cal Coml College, r 4320 Campus av.
Handley Pearl F, nurse, h 3584, 5th.
Handley Ulis S (Helen B), auto opr, h 3311 Granada.
Handrock Franz, lab, h 3323 Grim.
Handrock Louis F, watchmn Pan Cal Intl Expo, r 3323 Grim av.
Handsaker Thos S Rev (Viola), pastor University Hts Christian Church, h 4362 Proctor pl.
Handschy Fred W (Alice W), brewer, h 321 W Walnut av.
Hanes John T (Sarah J), caretaker Wednesday Club, h Ivy Lane nw cor 6th.
Hanford Anna J (wid W W), h 306 A.
Hanhart Jas, r 511 L.
Haniman Ailene, server Pullman Cafeteria, r 1429, 2d.
Haniman Fred C jr (Ailene), slsmn Pullman Cafeteria, r 1429, 2d.
Haniman Anna Mrs, prop Pullman Cafeteria, r 119 Date.
Haniman Fred C (Anna), h 119 Date.
Haniman Nell, r 119 Date.
Hanker Hulda L, dancing tchr, r 3331, 5th.
Hanks Arthur, emp St Joseph's Hospital.
Hanks Frank, emp St Joseph's Hospital.
Hanks Julio C (Estfana), gardener Floral Park Nursery, h 3501 Logan av.
Hanks Manuel (Lupe S), cook, h 1865 Union.
Hanley John J (Mary C), h 3558 Colonial av, E. S. D.
Hanlin Lottie L Mrs, h 4053 Goldfinch.
Hanlon Barton, r St Joseph's Hospital.
Hanlon T R, r Golden West Hotel.
Hanly Ellen B, maid 3141, 5th.

T. H. SHORE AND STAFF
Advertising
Planned
Written
Placed
Spreckels Bldg
MAIN 320

FIRE INSURANCE
London and Lancashire Fire Insurance Co.
Orient Insurance Co. of Hartford
Hanover Fire Insurance Co. of New York
Fintzelberg & Steinmetz
759 Sixth Street, Express Block

H. A. CAMERON CO. INSURANCE BONDS
THE OFFICE OF EFFICIENCY UNION BUILDING
PHONES--MAIN 4953 HOME 1788

Hanna Albt J (Isabella), repairmn Pac T & T Co, h 3024 Ivy.
Hanna Eugene J (Selina H), h 3061 Walton pl.
Hanna John (Frances), boilerwasher S D Cons G & E Co, h 3659 Mississippi.
Hanna John D (Margaret F), eng, h 1619 Columbia.
Hanna Saml R (Mary E), watchmn, h 1802, 31st.
Hanna Selina, asst F W Alexander, r 3061 Walton pl.
Hannaford A Fredk (Charlotte M), dep City assessor, h 3326, 5th.
Hannah M, tmstr Pioneer Truck Co.
Hannahs Martha C (wid Geo), h 2567, 2d.
Hannan Vina, r 1429, 2d.
Hannay John W (Helen B), h 1414 Ravina, La Jolla.
Hannay Peter M (Margaret), gardener Scripps Institution, h La Jolla.
Hannify Delia M, dom 2700, 2d.
Hanning Chas E (Stella), tester, h 1031 Univerisity av.
Hannon Chas T, h 4903 Voltaire, Ocean Beach.
Hanny John W (Helen B), h 1414 College, La Jolla.
HANOVER FIRE INSURANCE CO (New York) (Fintzelberg & Steinmetz agents 759, 6th.
Hanrahan Mary (wid Jas), h 2464 I.
Hanrahan Wm T, electr S D Cons G & E Co, r 2464 I.
Hans Lottie Mrs, seam, r 141 F.
Hansbrough Oliver A (Corrie), electr, h 503 Kline, La Jolla.
Hansby Fannie, r 4035 Texas.
Hanscom Daisy M, nurse school Bd of Education, r 645 Beech.
Hanscom Lena E, nurse Nicholas Molitor, r 645 Beech.
Hanscom Myrtle M, telep opr U S Grant Hotel.
Hanscom Wilhelmina C, food insp Bd of Health, r 645 Beech.
Hansel Ed, linemn S D Cons G & E Co.
Hansen, see also Hanson and Hanssen.
Hansen Alfd P, carp, h 3720 Columbia.
Hansen Alva, r 1480 C.
Hansen Anna Mrs, h cor 5th and Laurel.
Hansen Anton J (Alma F) (Jenkins & Hansen), h 3720 Wabash, E. S. D.
Hansen Cathinca (wid W), r 3068 Clay av.
Hansen Chas B (Rita M), teller Am Natl Bank, h 4020 Dove.
Hansen Chas T (Margaret), painter, h 1330 C.
Hansen Christ E (Anna S), mgr Turkish Hamman Baths, h 2431 Union.
Hansen Christian (Nellie), metal wkr, h 4731, 34th.
Hansen Cornelius, (Mette C), mtrmn S D Elec Ry, h 4337 Florida.
Hansen Dale K, student, r 1241 Union.
Hansen Earl, clk, r 108 F.
Hansen Engelbrath M (Lelah), painter, r 2815 L.
Hansen Esther L, steno Pan Cal Intl Expo, r 4731, 34th.
Hansen Fredk (Margaret), oils, h 1932 C.
Hansen Geo (Carrie), gardener, h 1022, 13th.

Life, Accident, Etc.
G.et
A.etna-ized
BY
GIST
INSURANCE
SERVICE
GILMAN A. GIST
202 Owl Bldg.
MAIN 188

Information Bureau
International Theosophical Headquarters
Point Loma California
330 Broadway
U. S. Grant Hotel Bldg.
Near Entrance

CANDIES LIGHT LUNCHES
KEMP'S SODAS
209-211 BROADWAY

CARMICHAEL & McMAHON CO.
THIRD AND ASH STS. UNDERTAKERS MAIN 5501 HOME 4604

An Accident is not Always a Disaster
If you have first insured your income with
NEAL & HOME
625 E St.

P. M. DAIRY ASS'N
Manufacturers and Distributors of
Purity Dairy Products
—
COTTAGE CHEESE
ICE CREAM
BUTTER
CREAM
MILK
KEFIR
12th & K Sts.
Phones
HOME 2034
SUNSET 3311

Hansen Geo W (Emma), rest 1148, 5th, h 1480 C.
Hansen Hans H, electr Pac T & T Co, r 1231, 29th.
Hansen Hans J, r 1416 Front.
Hansen Hans J (Rose), mtrmn S D Elec Ry Co, h 4151 Park blvd.
Hansen Harriet Mrs, fur rms 1544, 4th.
Hansen Harry E (Lola), mtrmn S D Elec Ry Co, h 2021 Harrison av.
Hansen Henry B, foremn, h 1917 Newton av.
Hansen Howard C, clk Pacific Wood & Coal Co, r 4731, 34th.
Hansen H H, r Golden West Hotel.
Hansen Irene, waiter The Bishop's Schools, La Jolla.
Hansen John, tmstr, r 420, 32d.
Hansen Lawrence F (Carrie), bldg contr 3927 Idaho.
Hansen Lewis S, electr Pac T & T Co, r rear 1231, 29th.
Hansen Minor J (Clara), brkmn, h 1241 Union.
Hansen Martin, longshoremn, h 1128 W Thorn.
Hansen Mattie C (wid Hans), lndrs, h rear 1231, 29th.
Hansen Nels C (Seraphia), slsmn L F Weggenman, h 4019 Mission.
Hansen Nels M (Dot), auto trimmer, h 1433 C.
Hansen Niels M (Hansen & Nohr), r 1433 C.
Hansen Peter (Mary), carp, h 1033 Lincoln av.
Hansen Peter (Caroline F), lab City Operating Dept, h 4045 Idaho.
Hansen Peter, lab, r 641, 3d.
Hansen Robt, janitor Hotel Carleton, r 804, 3d.
Hansen Ross (Mary), carp, h 741 Beardsley.
Hansen Rasmus, janitor, r 420 Ash.
Hansen Saml (Harriet), real est 919, 4th, rm 22, r 1544, 4th.
Hansen & Nohr (N M Hansen, Julius Nohr) auto trimmers 452, 8th.
Hansfield H, carrier, r Golden West Hotel.
Hanson, see also Hansen and Hanssen.
Hanson Amelia, nurse, h rear 3237 National av.
Hanson Andw (Anna K), h 3028 Stearns, Roseville, Pt Loma.
Hanson Asbury (Ruth M), clk Tribune, h 903 S 28th.
Hanson Carl, h 1285 Myrtle av.
Hanson Cora L (wid J F), h Charles nr Silver Gate av, Pt Loma.
Hanson Estelle C (wid W T), h Charles , Pt Loma.
Hanson Ethel E Mrs, r 72, 17th.
Hanson Fredk (Ada), auto opr S D Cons G & E Co, r 1945 Kearney
Hanson Gustav H (Ida), janitor S D Savings Bank, h 4030 Sierra, E. S. D.
Hanson Harold W, student, r 1170 Stearns, Roseville, Pt Loma.
Hanson Ivan, condr S D Elec Ry Co, h 1416 Market.
Hanson Ida, foremn S D Steam Lndy, r 4030 Sierra, E. S. D.
Hanson Leonard J (Mildred L) (Hanson & De Hart), h 4608, 41st, RFD 4, Bx 153 K.
Hanson Ruth, lndrs Electric Lndy, h 4030 Sierra.
Hanson Walter L, bellman Hotel Kingston, r 3520, 1st.
Hanson Walter L, clk W W Collins, r 4056 Pauly av, E. S. D.
Hanson & De Hart (L J Hanson, H W De Hart), auto reprs, 1140, 2d
Hanssen Daphne L, r 2030, 29th.

Hotel Churchill EUROPEAN
100 OUTSIDE ROOMS, 50 WITH BATH
O. L. CHURCHILL, OWNER ED. ALLEN, MGR. 9TH AND C

CHAS. F. O'NEALL
966 6TH ST. Phones: Home 3590, Main 252
LOANS
REAL ESTATE
FIRE INSURANCE

Hanssen Dora, h 1922 Dale.
Hanssen Gustave A (Lillie M), archt, h 2030, 29th.
Hansson Jonas (Bertha C), civ eng 432 F, rm 206, 2135 Kearney av.
Hanzlik David E (Maude), lab City Operating Dept, h 820, 11th.
Haptonstahl E W, lab City Operating Dept, r Barrett.
Hara Ben, housemn 233 W Juniper.
Hara K, rest 409 I.
Harada Taneyoshi, art goods 1154, 5th, h 910 Ash.
Harbach L, r New Palace Hotel.
Harbeck Chas, phys 520 E, rm 510, r 344 A.
Harbert Mary E Mrs, dom, r 1320 State.
Harbin Alvin W, painter, r 141 C.
Harbin Ira D, tmstr Russ Lmbr & Mill Co, h 1969 Harrison.
Harbin Lloyd, tire finisher Savage Tire Co, r 1969 Harrison av.
Harbin Roy, lab, r 1969 Harrison.
Harbison Elizabeth E, r 3056, 2d.
Harbison Mary E (wid H R), h 525 Kalmia.
Harbison Mary J (wid J S), h 1065, 12th.
Harbs Elsie, student, r 2044 Julian av.
Harbs Geo, student, 2044 Julian av.
Harbs Juergen H (Margeretha), pub and prop Sued California Deutsche Zeitung and printer 835 G, h 2044 Julian av.
Harcourt Amanda J (wid H S), h 4015 Ibis.
Hard Geo, buss boy U S Grant Hotel.
Hardaway Chas W, clk, r 373, 6th.
Harden, see also Hardin.
Harden Clarence D, atty 1007, 5th, rm 513, r 3364 Woolman av.
Harden Wm H (Lorena C), lab City Operating Dept, h 3364 Woolman av.
Hardenberg Benj C (Laura M), dairy 4955 Santa Monica av, Ocean Beach.
Hardenberg Eileen M, opr Pac T & T Co, r 4955 Santa Monica av, Ocean Beach.
Hardenberg Lillian, opr Pac T & T Co, r 4955 Santa Monica av, Ocean Beach.
Harder Edwd A, gro 301 Spruce.
Harder Marie, h 202 W Fir.
Hardill Ivy, r 3359, 5th.
Hardill Maude, r 3359, 5th.
Hardill Wm (Lucy), prop Hotel Upas, h 3359, 5th.
Hardin, see also Harden and Harding.
Hardin Alfd A (Myrtle M), sawyer, h 2918 Copley av, RFD 4, Bx 219-C.
Hardin Floyd Rev, pastor Pacific Beach Methodist Episcopal Ch, h 4493 Lamont, Pacific Beach.
Hardin Mark L (Myrtie), attndt U S Quarantine Sta, Pt Loma.
Hardin Minnie B (wid F B), r 4493 Lamont, Pacific Beach.
Hardin Wm O Rev (Abbie S), pastor Baptist Church, E. S. D., h 426 Pennsylvania av.

IRWIN & CO.
HAY, GRAIN
FLOUR,
MILL FEEDS,
POULTRY
FEEDS,
GRAIN BAGS,
WOOL BAGS,
SACK
TWINE,
COAL
Main office
FOURTH AND K
PHONES:
MAIN 440
HOME 1440

GEO. E. BRIDGEFORD
GENERAL INSURANCE
PHONES, HOME 2634
MAIN 2530
303 Southern Title Bldg.

KETTNER & SALMONS
The Insurance Men
Pacific 244
Home 1344
WRITE Life Fire Burglary
Health Bonds Automobiles
Accident Liability Plate Glass
Southern Title Building

Hartwell Electric Co.
955 SIXTH STREET
Designers and Manufacturers
ARTISTIC
ELECTRIC FIXTURES

Johnson-Saum Company
FUNERAL DIRECTORS
✣
LADY ASSISTANT
✣
N. W. Cor. Fourth & Ash
✣
TELEPHONES
SUNSET, MAIN 158
HOME 1158

Harding, see also Harden and Hardin.
Harding Clara M, student, r 3670, 8th.
Harding Emma T, r 3670, 8th.
Harding Frances J (wid H H), r 1156, 2d.
Harding Frank (Elizabeth), r 4428 Reed, RFD 1, Bx 91-E.
Harding Gustav (Clara M), h 3670, 8th.
Harding John W (Hannah), tinner S D Cons G & E Co, h 1018 Johnson av.
Harding Maynard C (Gertrude F), phys 861, 6th, rm 222, h 2212, El Cajon av.
Harding Oresler W (Blanche M), warehousemn Cook-Haddock Co, h 3943 Idaho.
Harding Oscar T (Irma), driver F I Newton, h 4428 Reed, RFD 1, Bx 91-E.
Harding R J, stagehd War of the Worlds Pan Cal Intl Expo.
Harding Rose (wid T T), h 3312, 31st.
Hardisty Suzan (wid Wm), r 4022, 1st.
Hardroad Ruth, student State Normal Sch, r 4320 Campus av.
Hardwick David H (Arizona), porter Evans-Boldrick Shoe Co, r 505, 16th.
Hardy Albt, h 1770 Ft Stockton dr.
Hardy Angie L (wid John), h 4741, 38th.
Hardy Ann S (wid Isaac), r 2970 Park av.
Hardy Bert M, clk C S Hardy.
Hardy Chas H (Minnie P), linemn S D Home Tel Co, h 1915 Arctic.
Hardy Chas L, florist, h n s Hornblend av 2 e of Haines, Pacific Beach.
HARDY CHAS S (Clara B) prop Bay City Market 705-723, 5th, Hardy's 4th St Market 1143, 4th; Hardy's Broadway Market 821 Bway; San Diego Market 732 Market; Hardy's H St Market 1333 Market; Bay City Branch Market 421 University av; Hardy's 30th St Market 1505, 30th; Hardy's City Heights Market; Hardy's North Park Market 3005 University av; Hardy's Coronado Market 1131 Orange av, Coronado; hide dept 643, 2d; poultry dept 639, 2d; office and wholesale provisions 710 6th; 4133 University av, E. S. D.; h 2970 Park av.
Hardy Edwd F, florist, r Haines se cor Grand av, Pacific Beach.
Hardy Edwd L (Mary C), pres State Normal School, h 3528, 2d.
Hardy Geo L, boatmn C S Hardy.
Hardy Helen B, clk Holzwasser Inc, r 1908, 5th.
Hardy Herbt G (Bridget), nursery, Haines se cor Grant av, Pacific Beach.
Hardy Ivy W, r 2970 Park av.
HARDY J ROSS (Margaret B), dentist 618 Timken Bldg 861, 6th. phones—Home 2134, Main 657, h 1435 Fern.
Hardy Lowell L (Florence M), director of publicity Pan Cal Intl Expo, h 2646 Front.
Hardy Martha E, dom 170 Laurel.
Hardy Mary A (wid Saml), h rear 4050 Front.

Naylor Gem Co.
Jewelers Miners and Cutters of Precious Stones
We have our own mines of Tourmaline, Beryl, Turquois, Hyacinth and Garnet
330 Broadway
U. S. Grant Hotel

P. W. LAUREEN
1026 4th Street, U. S. Grant Hotel
TAILOR AND IMPORTER

V. WANKOWSKI & CO., INC.
V. WANKOWSKI, PRESIDENT W. McCLELLAND, VICE PRES. & SECY.
Loans, Real Estate, Insurance, Surety Bonds. PHONES: Main 2029 Home 1315 341-342-343 Spreckels Theatre Bldg.

Hardy Minnie J (wid R C), h 2320, 32d.
Hardy Theresa, h El Cajon av nr City Limit, E. S. D., RFD 1, Bx 181.
Hare Christopher C, h 4360 Ohio.
Hare Edwd B (Anna T), plumber, h 3850 Pauly av, E. S. D.
Hare Ever C, cook, r 4360 Ohio.
Hare Mary (wid Wm), r 420 West A.
Hare Mary A, r 4360 Ohio.
Hare Mary E, r 4193 Georgia.
Hare Maxon F, r 4360 Ohio.
Hare Michl C (Emma E), exp, h 1049 Essex.
Harford Roy (Maude), tmstr Klauber Wangenheim Co, h 1038 F.
Hargrave Eileen, r 2253 National av.
Hargrave Jas H (Lena W), h 1625, 8th.
Hargrave Nellie F Mrs, h 2253 National av.
Hargraves Adolph W (Ida L), driver, h 2954 Clay av.
Hargraves Robt C, musician, r 729 E.
Hargraves Wm, driver F X Winter, r 2954 Clay.
Harispuru Marie, r 2331 Bway.
Harispuru Ulpiano (Marie M), h 2331 Bway.
Harkens Vera Marie, with The Boston Store, r 1417 I.
Harker Katherine (wid Jeremiah), r 3130, 5th.
Harker Percival A (Stella C), acct, h 146 Cuyamaca av, Sierra Vista, RFD 3, Bx 44-D.
Harker Philip M, student, r 146 Cuyamaca av, Sierra Vista, RFD 3, Bx44-D.
Harkey Adolphus D (Lula M), mech Studebaker agency, r Albany Hotel.
Harkey Jesse G (Eloise E), mach, h 3843 Wilson av, E. S. D.
Harkey Lulu M Mrs, rest 864 Union.
Harklroad Ruth, student, r 4320 Campus av.
Harkness May (wid W H), clk Whitney & Co, h 914, 13th.
Harlan-Bane Realty Co (B B Harlan, Geo A Bane), props Colonial Apts Hotel, 960 Prospect, La Jolla.
Harlan B B (Nancy I) (Harlan-Bane Realty Co), Minneapolis, La Jolla.
Harlan Carl L, ironwkr, r rear 131, 17th.
Harlan Herbt H (Helen R) gro, r 1323 G.
Harlan J Comly, h 3831, 1st.
Harlan J Way, orchardist, r 3831, 1st.
Harlan Mary F (wid John), h rear 131, 17th.
Harlan Melissa, r 3710 Utah.
Harland Helen R Mrs, gro, 1041 G, r 1323 G.
Harland Herbt H (Helen R), clk Mrs H R Harland, r 1323 G.
Harlem Harry S, rest 846, 4th, r Golden West Hotel.
HARLEY-DAVIDSON MOTORCYCLES, San Diego Motorcycle Shop agents, 647 Market cor 7th.
Harley Chas F (Mary P), h 3013 Clay av.
Harlison Elizabeth, student State Normal School, r 3056, 2d.

MUEHLEISEN TENT AND AWNING CO.
Manufacturers of
Tents Awnings and Covers
Flags, Sails and Camp Furniture
753-755 Fourth Street
Both Phones

HOME 4127
MAIN 4697
A. H. Jedlick Co.
Exclusive Ladies' Tailors
1131 6th St.
SAN DIEGO
CAL.

IT'S OUR BUSINESS TO MIND YOUR BUSINESS
919 SIXTH STREET SAN DIEGO MASTEN & KENDALL RENTALS INSURANCE
REFERENCE: ANY BANK OR TRUST COMPANY PLACE THE MANAGEMENT OF YOUR PROPERTY IN OUR CARE

The Underground Geography of San Diego is no pipe dream to
R. G. TREFZGER THE HEIGHTS PLUMBER 1405 University Ave. He is a pioneer and knows the lay of the pipe and can save you money
TELEPHONES HILLCREST 368, HOME 9426

NEARPASS' SEED STORE
522 SIXTH STREET
The LEADING SEED HOUSE IN SAN DIEGO—Established 1897
Agents for CYPHERS Incubators
BOTH PHONES

Golden State Garage
D. K. Griffith
6th & I
Phones M. 1802
Home 1850
GASOLINE
OILS
REPAIRING
Accessories

Harlow Dow L (Olive V), solr S D Union and Tribune, h 4367 Hermosa Way.
Harlow Emma M (wid J K), r 4025 Iowa.
Harlow Geraldine S (wid D C), r 1105 Akron, Pt Loma.
Harlow Helen (wid Alonzo), r 3415 Albatross.
Harlow Wm F (Mary E), mission wkr, h 1467 B.
Harman Henry (Florence A), distiller Floral Perfume Co, h 4081 Stephens.
Harman Florence A Mrs, finisher Floral Perfume Co, r 4081 Stephens
Harman Frank, waiter Wm Bauman, r 919, 7th.
Harman Rudolph B, mech Pacific Kissel Kar Branch, h 2227 C.
Harman Vina M, server Lenox Cafeteria, r 1429, 2d.
Harmon Brooks H, bellman, r 420 B.
Harmon Geo W (Hazel D), lab Savage Tire Co, h 2812 Webster av.
Harmon J C, r Golden West Hotel.
Harmon John G, inmate County Hospital.
Harmon Lilla A, packer Showley Bros, r 2243 K.
Harmon Louise, dressmkr, r 4644 Mississippi.
Harmon Martin O, r 4644 Mississippi.
Harmon M F jr, 2d Lieut S C Aviation School, r 4235, 5th.
Harmon Ole O (Laura L), h 4644 Mississippi.
Harmon Ray B (Janet E), finisher Savage Tire Co, h 227 S 28th.
Harmon Wm L (Etta B), clk Holzwasser Inc, h 4496 Anna, E. S. D.
Harms Lou M, r 3368, 30th.
Harms Ruth M, dancing tchr 1528, 4th, r 3368, 30th.
Harms Sophia (wid Adolph), h 3368, 30th.
Harned Clarence N, asst mgr Steamship and Tourist Dept Am Natl Bank, r 1260 Robinson av.
Harned Elsie, student, r 1260 Robinson av.
Harned Eulalia Mrs, r 1260 Robinson av.
Harned Thos (Sarah E), barber 3851 University blvd, h 1260 Robinson av. t
Harness Geo I (Fern L), solr G E Rodman, h 1029, 20th.
Harney Ella M Mrs, fur rms 465, 16th.
Harnish Clinton S (Emma M), h 3932 Cleveland av.
Harns Jennie L (wid Fred), r rear 3931 University blvd.
Harnsberger Robt M (Ethel F), cigars 967, 5th, h 1148, 11th.
Harold Alex, h 1648 State.
Harold Wm R, lab Park Dept, r cor 6th and A.
Harper Ada, nurse 810 Ash.
Harper Alfd (Sarah), h 4265 University.
Harper Alfd W E, dist mgr S D Union, r 6231 University, E. S. D.
Harper Clarence S, electr engr Pan Cal Intl Expo.
Harper Clayton (Ida), lab, r 3059 Martin av.
Harper Frank A, firemn Savage Tire Co, h 535 S 39th.
Harper Hazel H Mrs, tchr Sloane Sch of Music, r 4316 Arcadia dr.
Harper Herbt W, mech, r 4265 University av, E. S. D.
Harper Hugh G (Hazel H), adv solr S D Union, h 4316 Arcadia dr.
Harper Irene Mrs, r 502 Kalmia.

ORT IRON WORKS
PHONE MAIN 1920 11th AND M

W. F. LUDINGTON CO. GENERAL INSURANCE AND SURETY BONDS MARINE INSURANCE
234-235 SPRECKELS BLDG.

Harper Jacob C (Alice E), gen counsel Scripps Central Office, r La Jolla.
Harper Jack L, electr Pan Cal Intl Expo.
Harper Jas S (Lucy), master mariner, h 2144 India.
Harper Jos (Emma L), r 739, 8th.
Harper Jos B (Anna), slsmn J A McCaddon, r 502 Kalmia.
Harper Jos H, h 4350 Iowa.
Harper Josephine E, student State Normal Sch, r 2866 C.
Harper May (wid John), maid Hotel Detroit, r 751, 2d.
Harper Mary, student Kelsey-Jenney Coml Coll, r 2134 India.
Harper Thos (Ida), bootblk, h 3104 Greeley av.
Harper Wm B (Annie), insp City Operating Dept, h 2866 C.
Harper Wm F (Lillian), h 502 Kalmia.
Harpold Roy M, bkpr Am Natl Bank, r 2516 A.
Harpst Cath (wid H H), r 3045, 29th.
Harrah Wm M (May E), gardener Park Dept, h 4135 McKinley av, RFD 4, Bx 167-F.
Harrell Chauncey J (Mae), lab, r 4840 Niagara av, Ocean Beach.
Harrell Thos A (Clara I), lab City Operating Dept, h 233 S Ada.
Harrelson Florence, nurse County Hospital.
Harrington Andw F, carp, r 743, 9th.
Harrington Anna, inmate County Hospital.
Harrington Anna (wid D A), r 2567 Bway.
Harrington Belle (wid Jas), h 1737 Atlantic.
Harrington Frank C (Lulu), driver Bay City Towel & Linen Supply Co, h 1133, 19th.
Harrington Geo B (Margaret R), well driller, h 4115 Cleveland av.
Harrington Geo L, r 310 Ash.
Harrington Henry I (Nellie H), gro 4277 University av, E. S. D.
Harrington John R (Anna G), fruit dealer, h 3120 Franklin av.
Harrington J Caudle, auto opr Police Dept, r 1133, 19th.
Harrington Keith R, clk S D Cons G & E Co, r 2203 Bway.
Harrington Margaret M, maid 230 W Laurel.
Harrington Minnie, nurse 230 W Laurel.
Harrington Nellie M Mrs, h 4510 Mission dr, RFD 2, Bx 304.
Harrington Nita D Mrs, r 3036 Olive.
Harrington O Robt (Nellie), engr, h 4510 Mission dr, RFD 2, Bx 304.
Harrington Otto F (Mary), mtrmn S D Elec Ry Co, h 2075 Woolman.
Harrington Una, with The Boston Store, r 4631 Mississippi.
Harris Anna, server Morgan's Cafeteria, r 1833 Columbia.
Harris Arthur V, plumber, r 1833 Columbia.
Harris Avril (Mariett), h 2238 Garnet av, Pacific Beach.
Harris Benj W (Mary J), h 3236 Mission dr.
Harris Bessie, clk, r 1427 Front.
Harris Bradford W (Gertrude L), brklyr, h 2968 Logan av.
Harris Chas E (Maude M), h 1328, 30th.
Harris Chas L (Jessie D), carp, h 3915 Alabama, Chula Vista.
Harris Chas R (Leona), police, h 3052 Thorn.
Harris Clarence, emp Cuyamaca Club, r 950, 14th.

SAN DIEGO TILE & WOODSTONE CO.
Display Rooms, Office and Warehouse: 758 FRONT ST. MAIN 4871
CONTRACTORS AND JOBBERS IN ALL KINDS OF FLOOR, WALL AND MANTEL TILE
EXCLUSIVE AGENTS FOR WOODSTONE IN SAN DIEGO AND IMPERIAL COUNTIES

SOUTHERN TRUST AND SAVINGS BANK
WILL LOAN ON YOUR REAL ESTATE N. W. COR. 4TH AND D STS.

PACIFIC PHONE MAIN 2728
VREELAND & EVERTS
703 AMERICAN NAT. BANK BLDG.
PUBLIC ACCOUNTANTS

J. C. Packard
BOOK STORE and PRINT SHOP
CIRCULATING LIBRARY
831 SIXTH ST.

MISSION WINE CO.
AGENTS
WIELAND BEER
DELICATESSEN
FAMILY TRADE A SPECIALTY
1166-1172, 5th
PHONES
Home 1367-1267
Main 367-3343
NO BAR

Harris Daisy Mrs, maid Hotel Mason.
Harris David (Margaret J), gardener, h 200 B.
Harris David M, bartndr Carter & Schulte, r 617, 10th.
Harris David S (Sadie E), engr Granger Bldg, h 1129, 14th.
Harris Durward A (Anna), carrier P O, h 4238 Copeland, E. S. D.
Harris Elizabeth, inmate County Hospital.
Harris Elizabeth P Mrs, mgr Golden View Apts, h 24th sw cor E.
Harris Ellis M (Pearl C), broker Stephens & Co, h 4240 Chamoune av, E. S. D.
Harris Emma Mrs, lndy 627 W Ash.
Harris Ernest (Martha V), h 757, 11th.
Harris E Vera, r 1430 Dale.
Harris Florence E, r 1816 Julian av.
Harris Frank, clk Western Metal Supply Co, r Y M C A.
Harris Frank, r 867, 10th.
Harris Frank (Amy M), emp C S Hardy.
Harris Frank R, slsmn Davies-Leavitt Co, r 2336 F.
Harris Fred Z, r 715, 10th.
Harris F L, r Hotel Yale.
Harris Geo, r Golden West Hotel.
Harris Geo (Harris & Haskell) Pan Cal Intl Expo.
Harris Geo, tmstr, h 2403 California.
Harris Geo R (Melinda), slsmn Edwd Streicher, h 1927 F.
Harris Gertrude E, student, r 2701 India.
Harris G H, concession Foreign & Domestic Ind Bldg Pan Cal Intl Expo, r 3859, 8th.
Harris G W, lab City Operating Dept, r 734, 10th.
Harris Harriet A, h 1946 Henry.
Harris Harry A, elev opr Hotel Botsford, r 1048, 6th.
Harris Harry G (Annie), janitor, h 1833 Columbia.
Harris Henry J (Inez U), lab City Operating Dept, h 1322, 32d.
Harris Henry V (Isabelle E), mgr Wiley B Allen Co, h 4585 Cleveland av.
Harris H M S, archt, r 1122 Union.
Harris Iverson L, atty, r Pt Loma Homestead.
Harris Jas A, bookbinder, h 1643, 2d.
Harris Jas R (Florence W), porter J F Hale, h 2050 Franklin av.
Harris Jane L W (wid T L), h 3133 Front.
Harris John, painter Davies-Leavitt Co, r 1071, 7th, cor C.
Harris John (Elsie M), mach Savage Tire Co, h 2550 K.
Harris John A, student, r 2701 India.
Harris John C (Elizabeth), pdlr, h 2421 Moore, Old Town.
Harris John P, carp City Operating Dept, h American Park, Pacific Beach.
Harris John R (Elizabeth), janitor Elks' Club, h 1321 Bway.
Harris John R (Sarah A), h 4226 Hawk.
Harris John S (Maggie E), rancher, h Mission Bay Park, Pacific Beach.
Harris Kelyn R, student, r 1328, 30th.

PARADISE VALLEY SANITARIUM
NATIONAL CITY, CAL.

Willard STORAGE BATTERY L.B.A. TRADE MARK REGISTERED
J. Stanley La Sha IGNITION STATION
Willard STORAGE BATTERY L.B.A. TRADE MARK REGISTERED
1251-57 FOURTH ST. MAIN 693

Harris Kenneth (Louise R), writer, h 3969, 1st.
Harris Leota C Mrs, steno, r 948 Ash.
HARRIS LEWIS B (Minnie S), harbormaster and city wharfinger, office 861, 6th, rm 607, h 2701 India.
Harris Lewis C (Ladorpha M), carp, h 4158 Estrella, E. S. D.
Harris Lewis E, inmate County Hospital.
Harris Louise S (wid J S), h 1041, 7th.
Harris Lydia M (wid G M), r 2968 Logan av.
Harris Margaret R, clk, r 1469, 1st.
Harris Martha E (wid Nathan), h 1816 Julian av.
Harris Martha V Mrs, demonstrator, r 757, 11th.
Harris Mary E, r 1601 Robinson av.
Harris May, cook 2440 C.
Harris May B Mrs, asst Dr A J Elliott, r 1601 Robinson av.
Harris Mecah E, steno Wisdom & Co, r Coronado.
Harris Melvin E (Helen), miner, r 1540, 6th.
Harris Myron, boatbldr A R Robbins, r National City.
Harris Myrtle, student State Normal Sch, r 4226 Hawk.
Harris Price, janitor Granger Bldg, r 1025 G.
Harris Ray M, atty 964, 5th, rm 300, r 3002 Dale.
Harris Rex, with Johnson, Saum & Co, r 1404, 4th.
Harris Richd H (Clara B), gen storekpr S D Elec Ry Co, h 754 B av, Coronado.
Harris Roy, mach W E Zader, r Girard cor Silverado, La Jolla.
Harris Saml O (Dorothy F), police, h 821 Beardsley.
HARRIS SEED CO, Walter Birch pres, Walter Birch jr sec, seeds 824 F, branch 3024 M.
Harris Selina A (wid D E), fur rms, h 1240, 12th.
Harris Thos (Mary), carp, h 2554 K.
Harris Thos G ,hlpr Hercules Powder Co, r 1071, 7th.
Harris Thos J (Gertrude), steward, h 1026 Beardsley.
Harris Theresa E (wid A J), h 2562 F.
Harris Truman, emp Cuyamaca Club, r 950, 14th.
Harris Vera, r 2018 Harrison av.
Harris Walter, porter, r 728, 14th.
Harris Walter D (Blanche) (Stewart Products Service Sta), r 229 B.
Harris Wm, r 930, 7th.
Harris Wm, r 1071, 7th.
Harris Wm (Margt M), rancher, h Highland av ne cor Fisher av, South Chollas Valley.
Harris Wm W (May B) (Harris & Stephens), h 1601 Robinson av.
Harris W, groundmn S D Cons G & E Co, r 3273 Martin.
Harris & Haskell (Geo Harris, J W Haskell), concession Foreign Arts Bldg Pan Cal Intl Expo.
Harris & Stephens (W W Harris, C F Stephens), contrs 1457 University av.
Harrison Alvin, clk S C Hardy.
Harrison Annie C, student, r 1241 Columbia.
Harrison Chas L (Agnes), cigars 958, 6th, h 751, 24th.

LOUIS KIRSHBAUM
GRAND PRIZE 1899 FOR SUPERIOR TAILORING
HIGH GRADE LADIES' AND GENTS' TAILOR
PHONES { Main 1532 Home 4961
414 B STREET

The Thiel Detective Service Co.
F R. CLAYTON Manager
PHONE SUNSET MAIN 2350
Los Angeles Office, Suite 926 Washington Bldg.
PHONE HOME A 2844

LEIGHTON McMURTRIE
320 BROADWAY, U. S. GRANT HOTEL BUILDING
REAL ESTATE
INSURANCE
MORTGAGE LOANS

HOME 4328
PACIFIC 1478
ROOD-PETERS COMPANY
Real Estate and Loans
Bonds
Insurance
Workmen's Compensation
909 Seventh Street
San Diego, Cal.

T. H. SHORE AND STAFF
Advertising
Planned
Written
Placed
Spreckels Bldg
MAIN 320

Harrison Chas M, driver Excelsior Lndy, r 1471 Columbia.
Harrison Delilah M, r 2068, 4th.
Harrison Delvert V (Stella I), clk S D Ice & C S Co, h 618, 25th.
Harrison Earl D (Jane A), engr Spreckels Bros Coml Co, h 1241 Columbia.
Harrison Eliza (wid David), r 4604 Brighton, Ocean Beach.
Harrison Elizabeth, bkpr S D Feed Mills, r 3766 Reed av.
Harrison Ellen P Mrs, steno, r 1065 University av.
Harrison Emma (wid Edwd), h 7745 Girard, La Jolla.
Harrison Florence A, r 1025, 8th.
Harrison Fredk (Nancy), r 227 B.
Harrison Geo, messgr, r 1745, 2d.
Harrison Geo, waiter U S Grant Hotel.
Harrison Geo H (Mina R), supt P O Sta A, h 925, 26th.
HARRISON GEO R, oil operator, h 1360 Torrence, P O box 132.
Harrison Harold, lndywkr Excelsior Lndy, r 4824 Coronado, Ocean Beach.
Harrison Harry H (Cassie), driller City Operating Dept, h 730 G.
Harrison Henry, miner, r 147 West E.
Harrison Jefferson B, clk, r 1716 Union.
Harrison Jos M (Bessie), foremn Excelsior Lndy, h 4824 Coronado, Ocean Beach.
Harrison Julia R (wid A T), h 1716 Union.
Harrison J Wesley, clk Savoy Sweet Shop, r 4824 Coronado av, Ocean Beach.
Harrison Louis J (Laura), h 1745, 2d.
Harrison Lovisa A (wid John J), h 543, 20th.
Harrison Reuben E (Charlotte R), real est 1108, 4th, h 321 Brookes.
Harrison Rhoda, nurse, r 4604 Brighton, Ocean Beach.
Harrison Thos, lab, r 346 West F.
Harrison Walter, bootblk S D Hotel, r 728, 14th.
Harrison Wm B, machinist's mate U S N, r 2068, 4th.
Harrison W Harold, r 4824 Coronado, Ocean Beach.
Harritt J Alfd (Luella B), foremn gas plant S D Cons G & E Co, h 1838 Bancroft.
Harron B F, asst Govt Exhibit Bd Pan Cal Intl Expo, r 1334, 7th.
Harroun Chas, slsmn Campbell's Drapery Shop, r 2168, 5th.
Harrow Elizabeth, maid U S Grant Hotel, h 1234, 14th.
Harrow Saml, watchmkr J Jessop & Sons, r Y M C A.
Harrsen Richd W, mgr Palomar Garage, h 3754 Shasta, Pacific Beach.
Harsch J Fred (Hattie), miner, h 3614, 3d.
Harsha Jas M (Mary E), h 3819 California.
Harsha Ruth E, student, r 3819 California.
Harshman Wm E (Stella E), driver Sou Cal Bakery, h 2753 National.
Harson Fred, carp, r 638, 3d.
Hart Albt (Bertha), bill poster Spreckels Theatre, h 950, 14th.
Hart Bert (Ethel G), corp S C Aviation Sch, North Island.
Hart Betty T Mrs, clk Mrs E L Spargle, r 4463 Park blvd.

SOUTHERN CALIFORNIA MUSIC CO.
Pianos, Phonographs, Sheet Music and Musical Instruments. 630 C STREET, Between 6th and 7th

HEMSTOCK & DAVIS, FUNERAL DIRECTORS
1752 FOURTH ST. PHONES, MAIN 2634, HOME 1913

Hart C Ed, printer, r 1539 F.
Hart Daisy Mrs, maid 2470 B.
Hart Elam, r 3143 Carlton, Roseville, Pt Loma.
Hart Ellen E, h 24th sw cor E.
Hart Essie Mrs, h 31 Jamul av, Sierra Vista, RFD 3, Bx 62-A.
Hart Evalene Mrs, r 904 C.
Hart Florence M, clk Holzwasser (Inc), r 4605 Campus.
Hart Frances I, dressmkr 3888 Pringle.
Hart Frank B (Daisy), h 2872 N.
Hart Fred B, auto opr, h rear 1255, 10th.
Hart Fred R (Fannie W), h 2408, 1st.
Hart Gardner E (Cora M), printer S D Union, h 3785 Albatross.
Hart Harry D (Emily), clk Jas Lawson (Estate), h 428 G.
Hart Henry (Ella), bartndr, h 1225 Columbia.
Hart John (Rose), contr 922, 7th, h 3753 Pauly av, E. S. D.
Hart John W (Rachel), h 532 W Grape.
Hart Leonard M (Jessie R), mgr Cal Dental Supply Co, h 757, 11th.
Hart Marion B (Hazel A), slsmn Western Metal Supply Co, h 3135, 31st.
Hart M Alene, bkpr Security Coml & Sav Bank, r 1769 Front.
Hart Robt M (Mary E), r 3133 Front.
Hart Robt W, student, r 2408, 1st.
Hart Wm J (Alice), baker, h 1352 Columbia.
Harter Elam, r 1260 Evergreen, Roseville, Pt Loma.
Harter Virgil O (Susan M), janitor Roseville Sch, h 1260 Evergreen, Roseville, Pt Loma.
HARTFORD ACCIDENT AND INDEMNITY CO (Hartford, Conn), Leighton McMurtrie agt, 320 Broadway.
HARTFORD ACCIDENT AND INDEMNITY CO (Hartford, Conn), Masten & Kendall agts 919, 6th.
HARTFORD FIRE INSURANCE CO (Hartford, Conn), Leighton McMurtrie agt, 320 Broadway.
HARTFORD FIRE INSURANCE CO (Hartford, Conn), Masten & Kendall agts, 919, 6th.
HARTFORD FIRE INSURANCE CO of Hartford, Conn, W F Ludington Co, representatives 234 Spreckels Bldg, 121 Broadway.
Hartford Julius S (Nellie), carp, h 4390 Proctor pl.
HARTFORD STEAM BOILER INSURANCE AND INSPECTION CO (Hartford, Conn), Charles W Oesting agt 241-243 Spreckels Bldg, 121 Broadway.
HARTFORD STEAM BOILER INSURANCE & INSPECTION CO (Hartford, Conn), Masten & Kendall agts 919, 6th.
Harth Peter (Ella L), h 4602, 37th, RFD 4, Bx 150-P.
Hartig Charlotte (wid Philip), h 3315, 2d.
Hartigan Thos E (Mabel A), hlpr S D Cons G & E Co, h 2525 L.
Hartin Edwd R (Louise B), blksmth City Operating Dept, h 2844 Woolman av.
Hartin Hannah Mrs, h 2844 Woolman av.
Hartin Homer W, appr, r 2844 Woolman av.

Office Buildings
With their tenants see Pages 18-21

Office Buildings
With their tenants see Pages 18-21

California Hospital
PHONE MAIN 203
ROBT. J. FLY, M. D.
PHYSICIAN IN CHARGE
Office, 324-332 Granger Building

S. W. GRIER CO. SURETY BONDS GENERAL INSURANCE BUILDING LOANS
102-104 BROADWAY PHONES: Pacific 2615; Home 3280

M. F. ZENT
Insurance
Fire
Accident
Liability
Plate Glass
Automobile
Live Stock
Burglary
Elevator
Rent
Surety Bonds
207
AMERICAN NAT'L BANK BUILDING

T. H. SHORE AND STAFF
Advertising
Planned
Written
Placed
Spreckels Bldg
MAIN 320

Hartin Jos R, washer Silver Gate Soda Wks, r 2844 Woolman av.
Hartin Robt C, blksmth Willis Bros, r 2844 Woolman.
Hartkopf Emma, student State Normal Sch, r Coronado.
Hartl Frank, waiter U S Grant Hotel, r 1429, 2d.
Hartley Edna, nurse County Hospital.
Hartley Geo (Minnie E), clk Union Trust Co, h 3819 Herman.
Hartley John C (Ella S) (Stevens & Hartley), h 3773 Grim av.
Hartley John D, phys 432 C, rm 29.
Hartley Wm J, mach Pac Tuna Canning Co, r 1170 Front.
Hartman Alla E Mrs, h 2834 Woolman av.
Hartman Blanche, waiter New Palace Hotel, r 1840, 4th.
Hartman Caroline (wid Gustav), r 2926 J.
Hartman Corda L Mrs, clk Whitney & Co, r 4122 Park blvd.
Hartman Duncan M (Anna), h 913, 25th.
Hartman Fred, floormn Auto Dealers' Exchange, r 319 West C.
Hartman Harry A (Iva M), window dresser, h 1241 Arnold pl.
Hartman Hugo F, painter, h 2926 J.
Hartman Matthew G (Blanche E), driver P M Dairy Assn, h 1840, 4th.
Hartman Nellie, vocalist, r 1300 C.
Hartman Paul F (Corda L) (Douglas & Hartman), h 4122 Park blvd.
Hartman Pauline Mrs, h 1300 C.
Hartman Conrad W (Amelia G), engraver 855, 5th, rm 18, r 1616, 32d.
Hartop Roger A, auto opr, r 944 State.
Hartsig Otto, bottler Mission Brewing Co, r 1009 G.
HARTSOUGH CHRISTOPHER W (May M) (Lacey & Hartsough), h 1017 G, Coronado.
Hartsough Earl, private U S A Fort Rosecrans.
Harttry S, waiter Jisaku Inokuchi, r 510, 5th.
Hartung Max A, plumber 1621 W Lewis.
Hartupee Jos H (Lillian), h 3770 Daley av, E. S. D.
Hartupee Rachel M (wid W M), h 840, 25th.
HARTWELL ELECTRIC CO, Frank S Hartwell mgr, electrical contractors, electrical supplies, gas and electric chandeliers and fixtures, motors, etc. Tel Main 318, Home 1318, 955, 6th. (See left top lines and classified Electrical Contractors.)
Hartwell Elizabeth Mrs, r 4141 University blvd.
HARTWELL FRANK S (Winifred I), mgr Hartwell Electric Co, h 1145, 21st.
Hartwell Hazel, r 1145, 21st.
Hartwell Roy R (Ruth), electr Hartwell Electric Co, h 3568 Arizona ona.
Hartwick Benj F (Kittie), saloon 1202, 5th, h 1166, 11th.
Hartwick Beulah M, r 1166, 11th.
Hartwick Ouida B, r 1166, 11th.
Hartwig Hattie (wid Peter), h 5046 Newport av, Ocean Beach.
Hartz Edwd J (Anna), lunch wagon, h 141 F.
Hartzell Letta E (wid T B), r 1428 Grove.

Steinway Pianos
Fifth and A
GRAY MAW MUSIC CO. INC.
Pianos for Rent
BOTH PHONES
1256-1260 FIFTH ST.

F. W. BRADLEY CO.
FAMILY TRADE A SPECIALTY
TELS: HOME 1157, MAIN 157
Wholesale Wines and Liquors
Prompt Free Delivery
1058 FOURTH ST.

Hartzler Jacob D (Adeline), h 1210 S 30th.
Harvey Beryl, r 3012 Dale.
Harvey Chas (Isabella), h 3012 Dale.
Harvey Clarence L, auto repr McQuigg Bros Co, r 1141, 1st.
Harvey David (Sarah A), painter, h 3521 Conklin av, E. S. D.
Harvey Edgar B (Caroline), h 1703 Fern.
Harvey Flora B, r 4644 Alabama.
Harvey Francis A, auto repr McQuigg Bros Co, r 1141, 1st.
Harvey Frank, r 106 West B.
Harvey Frank E (Julia M), poultry, h 1735 Edgemont.
Harvey Frank L (Fern M), riveter, h 639 Dewey.
Harvey Fred News Stand, R B Walker mgr, santa Fe Sta.
Harvey Fred Restaurant, P R McNeil mgr, Santa Fe Sta.
Harvey Geo (Ellen), driver, r 1263, 1st.
Harvey, Hegemann & Harvey (T J Harvey, Edwd Hegemann, W B Harvey), billiards 1164, 4th.
Harvey Henry H, 2d hd gds 209 Market.
Harvey Jas M, asst cashr Spreckels Cos, r 1756, 1st.
Harvey J Ransom, engr, h 1059, 26th.
Harvey Louis N (Ona E), auto repr J A McCaddon, h 3625 Herbert.
Harvey Louisa, maid 3147 Kalmia.
Harvey Marvin L (Lyla), glazier W P Fuller & Co, h 1530 Columbia.
Harvey Mary A (wid Saml) h rear 4050 Front.
Harvey Meta W, with The Marston Company, h 1968, 1st.
Harvey Saml (Eva D), lab Park Dept, h 4504, 44th.
Harvey Sophia, r 3637, 4th.
Harvey Thos C (Ruth B), cigars, h 4228 Madison av, RFD 4, Bx 156-X.
Harvey Thos J (Margaret L) (Harvey, Hegemann & Harvey), h 1559 Union.
Harvey Thos L (Tillie), elec engr, h 2545 Front.
Harvey Tony, maid 2915, 30th.
Harvey T Allen Rev (Nellie), pastor Bethel African M E Church, h 1647 Front.
Harvey Wilbert B (Edna M) (Harvey, Hegemann & Harvey), h 1559 Union.
Harveyborgh Apts, Frank V Myers prop 2017, 1st.
Harwell Stella (wid J E), r 4075 University blvd.
Harwood Luke M (Sabia T), real est, h 3645 Arizona.
Harwood Percy (Rose S), electr Hartwell Electrical Co, h 1845 Fern.
Hasbrouck Jas E (May C), sec, h 2504, 4th.
Hasbrouck Mabel G, r 2504, 4th.
Hashi Frank, mach, r 441, 6th.
Hashimoto H, butler 2310 Linwood.
Hashimoto M, cook, r 1104, 1st.
Haskell John H (Harriett B), sec-treas Haskell-Mead Co (Inc), h 7724 Eads, La Jolla.
Haskell John W (Harris & Haskell), r 2140, 5th.
Haskett Byron L, slsmn Holcomb's Dept Store, r 939 Ash.

AUTO WRECKING and SUPPLY CO.
BUY, SELL AND EXCHANGE
Automobiles, Engines, Parts and Accessories
Repairing and Rebuilding
1152 1st and 1515 India

ALLEN'S MILK
Producers and Distributors of
PURE MILK
FAMILY TRADE OUR SPECIALTY.
ALLEN'S DAIRY
RURAL No. 2
ALLEN'S CREAM

TIP-TOP AND KLEEN MAID BREAD
MANUFACTURED BY SNOWFLAKE BAKING CO.
HOME 1047 MAIN 47
SOLD BY ALL GROCERS

John Burnham & Company
212-214 TIMKEN BUILDING
REAL ESTATE
LOANS
AND INSURANCE

The Campbell Machine Co.
AUTO
MARINE
AND
GENERAL
REPAIRS
Foot of
8th Street

Haskett Geo L (Emma), lab Globe Grain & Milling Co, h 939 E Ash.
Haskins Henry C, h 3717 Mission av, E. S. D.
Haskins Jas H (Frances B), h 1576 Diamond av, Pacific Beach.
Haskins Roselle W (Grace A), h 525 Kalmia.
Haslam Fredk B (Martha), engr S D Fire Dept, h 768, 17th.
Haslam Fredk W (Marie), meats 2235 F, h 355, 24th.
Haslam Fredk W (Mary S), capt Hose Co No 11, h 2520 G.
Hass A, r Golden West Hotel.
Hass Mae, waiter W C Heim, r 525, 13th.
Hass Richd, lab City Operating Dept, r 2220 L.
Hassad David F, clk H B Hines, r 314 E.
Hassan Louis, r 1830, 4th.
Hasse Leander N (Bertha N), tire bldr Savage Tire Co, h South Chollas Valley, RFD 3, Bx 94-F.
Hassell Chas J (Hazel M), waiter U S Grant Hotel, h 1721 Front.
Hassfeld Chas C (Adah M), switchbdmn Pac T & T Co, h 941, 13th.
Hassig Michl B (Maggie), lab, h 4330 Eugene pl, RFD 4, 168-P.
Hassinger John D (Emma), sec, h 1014, 14th.
Hassmer Selma Mrs, with The Marston Company, r 3157 Ivy.
Hasson Ray, r 511 F.
Hastain Martha J (wid J G), h 453, 13th.
Hastain Stella C, r 453, 13th.
Hastert John P (Mary), sub foremn Park Dept, h La Jolla.
Hastie Janet C (wid Wm), h 3100, 5th.
Hastings C Lilyan, r 441 Ravina, La Jolla.
Hastings Catherine (wid Geo), r 3272 Boston av.
Hastings Celia A (wid Smith H), h 441 Ravina, La Jolla.
Hastings Emily (wid E F), h 2679 Newton av.
Hastings Florence V, r 4441 Ravina, La Jolla.
Hastings Kath (wid Geo), h 3272 Boston.
Hastings Montana, tchr Frances W Parker Sch, h 2927, 4th.
Hastings Saml A, condr S D Elec Ry Co, h 2679 Newton.
Haston Frank, auto opr United Stages.
Hasty Chas J (Lulu), actor, h 1702 K.
Hasty Gerald, student, r 1702 K.
Hasty John E, r 1702 K.
Hasty Le Roy (Hortense), welding wks 365, 15th, h rear 1251, 16th.
Haswell Wm S, bkpr, h 619 Cedar.
Hatch Anna, r 1166, 2d.
Hatch Frank L ,chef Rudder's Cafe, r 1450, 4th.
Hatch Fred M, cabtmkr 638, 4th, h 3736 Wilson av, E. S. D.
Hatch Grace B, h 1166, 2d.
Hatch Harvey M, r 943, 4th.
Hatch Julius M, h 1746 Grove.
Hatch Lotta E Mrs, nurse 3065 Elm.
Hatch Paul C, dftsmn S D Cons G & E Co, r 1838 Mendota, Pt Loma.
Hatcher Adolphus N (Eliza M) (City Carpet Cleaning Co), h 4407 Geogia.
Hatcher Edwd (Sadie J), auto opr 2524, 2d, h 1915 Columbia.

Le Grand Flint
San Diego's
MOST
Successful
AND
Progressive
Instructor
OF
PIANO
Homephone 3030
SEE PAGE 67

Art Crafts Wall Paper & Paint Co.
CONTRACTORS
Wall Paper, Paints, Oils, VARNISHES, ETC.
SPECIFICATIONS, DESIGNS IN COLOR SCHEMES AND ESTIMATES FURNISHED
Main 1316
1224 Fourth St., San Diego, Cal.

CALIFORNIA COMMERCIAL COLLEGE
7TH, COR. BROADWAY

Hathaway Abraham L (Jaunita D), police, h 15, 25th.
Hathaway Albt C, meat ctr, r 1730 B.
Hathaway Frank (Emma), h 1730 B.
Hathaway Marion E, carp, r 1861 Irving av.
Hathaway Otto C (Maude A), auto mech, h 9 Hensley.
Hathaway Thos, clk Johnson Cigar Co, r 542, 6th.
Hatheway Alice Mrs, student State Normal Sch, r 1993 Harrison av.
Hatheway Ethelyn J, r 2563 A.
Hatheway Harris H (Sarah L) rancher, h 2563 A.
Hatheway Kenneth L (Alice), slsmn, h 1993 Harrison av.
Hatheway Thalia B, student, r 2563 A.
Hathway Anita M, tchr S D High Sch, r 1545, 2d.
HATTER CHAS V, supt Pinkerton's National Detective Agency 429 Citizens' National Bank Bldg, Los Angeles.
Hatton Alice S, tchr Fremont Sch, r 4254 Highland av.
Hatton Catherine, tchr, r 4254 Highland av, E. S. D.
Hatton Chas (Louisa D), atty 4185 University av, E. S. D., h 4254 Highland av, E. S. D.
Hatton Cullens A, r 1261, 15th.
Hatton Stella Mrs, dom, h 1261, 15th.
Hattrup Barney (Bernardine), hlpr Frevert-Bledsoe Furn Co, h 205, 18th.
Hattrup Fredk T (Lillian E), mgr Standard Oil Co Exhibit Pan Cal Intl Expo, h 1462 C.
Haubert Wm, appr I A Scribner, r 2071 Irving av.
Haubert Anna (wid Michl), h 2071 Irving av.
Haubert Henry, lab, r 2071 Irving av.
Haubert John J (Frances N), dry gds 2606 M.
Haubert Kate, dom, r 2071 Irving av.
Haubert Lena, r 2071 Irving av.
Haubert Michl D, trunkmkr S D Trunk & Bag Co, r 2071 Irving av.
Haubert Wm, appr I A Scribner 2071 Irving av.
Haugard Theodore (Pauline), pdlr, h 4565 Texas, RFD 4, Bx 5-R.
Haughton Frances K Mrs, h 3736 Tennyson, Pt Loma.
Haughwout Mary, tchr S D Bishop's Sch, h 145 W Thorn.
Hauk Allan, lab, r 832, 1st.
Haunenstein John, brewer S D Con Brewing Co.
Hauschildt Dorothy C, trimmer S D Paper Box Co, r 3811 Cottonwood.
Hauschildt Emma M, boxmkr S D Paper Box Co, r 3811 Cottonwood.
Hauschildt Franke (wid Fred), h 3811 Cottonwood.
Hauschildt Henry, firemn U S A Fort Rosecrans.
Hauschildt Peter, asst fireman S D Cons G & E Co, r 3811 Cottonwood.
Hause Helen B (wid J J), rest 956, 6th, h 821, 25th.
Hause Minnie Mrs, h 2220 L.
Hauser Albt (Hauser & Hoss), Pan Cal Intl Expo.
Hauser Anna M (wid Bell) (Snyder & Hauser), r 1314 Puterbaugh.
Hauser Anthony, r 502 Maple.

Barney & Barney
Insurance
Bonds, Loans
Liability
Compensation
PACIFIC MUTUAL LIFE INS. CO.
E. P. RIECKER, Agt.
Scripps Bldg.
Rooms 207-209

Palace Dry Cleaning and Hat Works
SUITS
Cleaned and Pressed
75c and 85c
HATS
Cleaned and Blocked
50c
Phones { Main 202 / Home 3106
920 Broadway
SAN DIEGO, CAL.

CARPENTER'S, INC.
1036 6TH ST., NEAR BROADWAY
HOME 1030; MAIN 828
THREE FLOORS OF Commercial Stationery, Office Supplies, Filing Systems and Devices, Books, Fine Stationery and Engraving.
TOY DEPARTMENT ON THIRD FLOOR

CALIFORNIA IRON WORKS INCORPORATED
PHONES, HOME 1336, SUNSET 1336
FOOT OF SEVENTH STREET, SAN DIEGO, CALIFORNIA
ENGINEERS, FOUNDERS, MACHINISTS
STRUCTURAL IRON AND STEEL CONTRACTORS
FREIGHT AND PASSENGER ELEVATORS

Hambly, Smith and Murphy
Hambly, Smith and Murphy
Hambly, Smith and Murphy
Hambly, Smith and Murphy
Hambly, Smith and Murphy
Funeral Directors
1570 4th
Tels M. 139
Home 1139

Hauser Chas W, broommkr S D Broom Wks, r Beverly.
Hauser Frank D, electr, r 2950 M.
Hauser G W, brewer S D Cons Brewing Co.
Hauser Gladys H, student Kelsey-Jenney Coml Coll, r Beverly.
Hauser Herbt A (Rebeca M), h 502 Maple.
Hauser Jacob (Mary J) (San Diego Broom Wks), r Beverly.
Hauser John (Julia), lab Park Dept, h 2950 M.
Hauser Julius P (Lula M), solr Snyder & Hauser, h 2051 National av.
Hauser & Hoss (Albt Hauser, John Hoss), rest 88 Isthmus Pan Cal Intl Expo.
Hauser Vieva A, r 738 F.
Hausman John G, baker, h 4502, 38th, RFD 4, Bx 151-G.
Haustein Effie W Mrs, h 1521 Fern.
Haven Ella C, h 531, 25th.
Havel Frank, r 4565 Texas, RFD 4, Bx 5-R.
Havens Alice E Mrs, waiter Y W C A Pan Cal Intl Expo, r 1207 G.
Havens Chas C (Lola), line foremn S D G & E Co, h 3140 K.
Havens Edwd R (Mary), locksmth 1254, 1st, h rear 1465, 7th.
Havens Pauline (wid Geo), h 417 Palm.
Havey Thos C (Ruth B), slsmn, h 4228 Madison av, RFD 4, Bx 156-X.
Hawes A Edith Mrs, h 2930 Whitman, Old Town.
Hawes Ernst A, painter, r 533 Bway.
Hawes Return P (Agnes L), prop The St Paul, h 605, 13th.
Hawk see also Hawkes and Hawks.
Hawk Frances L (wid F W), h 4334 Valle Vista.
Hawk Jas D (Merle B), slsmn Ford Motor Co, h 204 S Pardee.
Hawk Luverne C (Louella E), lndymn Sanitary Lndy, h 4006, 30th.
Hawk R W, baker Snowflake Baking Co.
Hawkes see also Hawk and Hawks.
Hawkes Adelaide M, clk Munger's Lndy, r 1357, 4th.
Hawkes Albie W (wid Eugene), h 1744 National av.
Hawkes Emily Mrs, clk Whitney & Co, r 821 B.
Hawkes Eugene R, bellmn Hotel Sandford, r 1319, 5th.
Hawkes Frank V, clk, r 821 B.
Hawkes Leonard W D, clk Brunswig Drug Co, r 821 B.
Hawkes Mary C (wid Henry), h 1357, 4th.
Hawkes Wm E (Emily), picture framing 821 B.
Hawkeye Apts, Mrs L K McCormick prop 907 A.
Hawkins Albin J (Dorothy), clk Sperry Flour Co, h 1130, 10th.
Hawkins Benj (Amy), bldg contr 922 Barr.
Hawkins Bert, r 911, 6th.
Hawkins Earl W (Eleanor J), hospital appr 1st class U S N, h 650, 11th.
Hawkins Edwin G (Ida M), barber J W Rockett, h 4110 Park blvd.
Hawkins Eleanor Mrs, dom, r 650, 11th.
Hawkins Elbert D (Gertrude), h 3946 Florida.
Hawkins Georgia M, tchr S D High Sch, r 1168, 23d.
Hawkins Gladys H, asst sec City Board of Education, r 525 Kalmia.

T. H. SHORE AND STAFF
Advertising
Planned
Written
Placed
Spreckels Bldg
MAIN 320

Fintzelberg & Steinmetz
REAL ESTATE, INSURANCE AND LOANS
759 SIXTH STREET, Express Block Sunset Main 829. Home 1329

H. A. CAMERON CO. INSURANCE BONDS
THE OFFICE OF EFFICIENCY UNION BUILDING
PHONES--MAIN 4953 HOME 1788

Hawkins Harry G (Martha D), capt Eng Co 7, S D Fire Dept, h 912 Glendale av.
Hawkins Ima, student State Normal Sch, r 4152 Park blvd.
Hawkins Jeffrey W (Rose F), h 2153 Union.
Hawkins Jennie Mrs, h 525 Kalmia.
Hawkins Jos H (Ora), h 2130 Columbia.
Hawkins Ledra, h 4533 Florida.
Hawkins Lucy S (wid J D), nurse, h 4152 Park blvd.
Hawkins Ludwig D (Gertrude), h 4533 Florida.
Hawkins Marcellus K, h 1520 Bway.
Hawkins Mary F (wid G G), corsetiere, r 3032 Ivy.
Hawkins Mitta M Mrs, h 2870 Franklin av.
Hawkins Olive C Mrs, dressmkr 1704 Kearney av.
Hawkins Pearl, r 718, 12th.
Hawkins Percival H (Margaret L), real est 410 B, h 3212 L.
Hawkins Rosebrook, efficiency engr, r 743, 9th.
Hawkins Roy, clnr 1704 Kearney av.
Hawkins Ruth A, r 4533 Florida.
Hawkins Verner E (Flora L), mach, h 1275 Myrtle av.
Hawkins Wesley D, with The Marston Company, r 3994 Park blvd.
Hawkman Edna R, nurse Agnew Sanitarium.
Hawks see also Hawk and Hawkes.
Hawks Frank, clk Arthur Drug Store, r 810 B.
Hawks May H (wid C W), h 1739 Logan av.
Hawks Nellie (wid Edwin), h 2265, 4th.
Hawley Abigail O, student, r 2955 Columbia.
Hawley Allen T (Anna), prop Hawley Apts, h 3762 Brant.
Hawley Apts, A T Hawley prop 425 University av.
Hawley Building 1047, 5th.
Hawley Dorothy C, asst H N Jackson, r 309 E.
Hawley Emma R, clk P O, r 4662, 36th.
Hawley Geo M (Edith H), pres Geo M Hawley Inv Co, h 2607, 1st.
Hawley Geo M Inv Co, G M Hawley pres, J K Durrill (Oakland) sec-treas, real est, 910, 7th.
Hawley John, orderly County Hospital.
Hawley John S jr (Jenny S), mgr Federal Fisheries, h 3226 Curly.
Hawley Lucy C Mrs, r 309 E.
Hawley Madeline E, h 2607, 1st.
Hawley Mary E (wid H J), h 7910 Ivanhoe, La Jolla.
Hawley Olive L, tchr Logan Hts Sch, r 4662, 36th.
Hawley Savillian B (Kath G), driver Irwin & Co, h 4091, 8th.
Hawley T, welder S D Cons G & E Co, r 756, 10th.
Hawley Warren M, clk Heller's, r 3762 Brant.
Hawman Fredk W (Linna B), foremn Weldon's Planing Mill, h 3436 Cottonwood.
Hawthorn Eli H (Lillian C), painter O S Laing, h 1004 Market.
Hawthorne Emily P (wid Farwell), housekpr 1640 Monroe av.
Hawthorne Inn, Mrs E R Kelly mgr 2121, 1st.
Hawthorne Mary B (wid A E), h 3437, 1st.

AETNA
Life, Accident, Etc.
G.et
A.etna-ized
BY
GIST
INSURANCE
SERVICE
GILMAN A. GIST
202 Owl Bldg.
MAIN 188

Information Bureau
International Theosophical Headquarters
Point Loma California
330 Broadway
U. S. Grant Hotel Bldg.
Near Entrance

CANDIES LIGHT LUNCHES
KEMP'S SODAS
209-211 BROADWAY

CARMICHAEL & McMAHON CO.
THIRD AND ASH STS. UNDERTAKERS MAIN 5501 HOME 4604

An Accident is not Always a Disaster
If you have first insured your income with
NEAL & HOME
625 E St.

P. M. DAIRY ASS'N
Manufacturers and Distributors of
Purity Dairy Products
COTTAGE CHEESE
ICE CREAM
BUTTER
CREAM
MILK
KEFIR
12th & K Sts.
Phones
HOME 2034
SUNSET 3311

Hay see also Hayes and Hays.
Hay Alice I Mrs, h 2309, 5th.
Hay Gottfried, r 2039 Julian av.
Hay Hugo A, r 2039 Julian av.
Hay Matthew (Sarah), slsmn, h 4191 Mentone, E. S. D.
Hay Mattie E (wid L D), cashr S D Sun, r 3962 Cleveland.
Hay M Florence, tchr, r 1623 W Lewis.
Hay Rebecca (wid Robt), h 3645 Arnold.
Hay Wm A (Kate), h 830, 12th.
Hay Wm F (Gertrude), barber 519 G, h 2030 Julian av.
Hayashi H I, fur rms 539, 8th.
Hayashi T, r 519, 5th.
Hayashida Walter S (Otowa), sec Japanese Assn of S D, h 1435-a J.
Hayden Ada Z Mrs, r 1769, 1st.
HAYDEN ALFRED W, insurance all kinds, 343 Spreckels Bldg, 121 Broadway, r King George Hotel. (See classified Insurance Agents and page 41.)
Hayden Beatrice, seam R W Denning, r 2100, 1st.
Hayden Dora Mrs, r 173, 2d.
Hayden Fredk L (Mary E), exp 3985 Mississippi.
Hayden Gertrude, maid 2340, 6th.
Hayden Jas R, inmate County Hospital.
Hayden Jeanette, bkpr Sou Cal Bakery, r 3264, 4th.
Hayden Lee Robt, tchr Brooklyn Hts Sch, r 1372, 7th.
Hayden Morse A (Pauline), lab, h 3359 Bway.
Hayden Pauline Mrs, cook Isolation Hospital, r same.
Hayden Philip (Mary), h 901, 10th.
Hayden Thos N (Nellie R), lab, h 4034 Harney, Old Town.
Hayden Vernon T, lab, r 4034 Harney, Old Town.
Hayden Wm, private U S A Fort Rosecrans.
Hayden Wm A (Gertrude), janitor Richardson-Turnbull Co, h 1661 Logan av.
Hayden Wm B (Mary E), h 1434 C.
Hayden Wm E (Anna K), printer S D Union, h 845 Front.
Hayden Wilma L, clk G H Becker, r 845 Front.
Hayes see also Hay and Hays.
Hayes Anna T, telep opr U S Grant Hotel.
Hayes Arthur, elev opr Central Mtg Bldg, r Y M C A.
Hayes Arthur L (Hayes & Wolfe), r 1504 Front.
Hayes Bert, press feeder Twentieth Century, r 930, 7th.
Hayes Chas W (Malissa), barber 2988 M, h 3076 same.
Hayes Edgar M (Jean C), pres Betterway Products Co, h 1418 Emerald av, Pacific Beach.
Hayes Eugene, h 4269 Taylor, Old Town.
Hayes Harry Rev, pastor Church of the Nazarene, r 936, 14th.
Hayes James, cook, r 641, 3d.
Hayes John C, rep Alameda County Bldg and Exhibit Pan Cal Intl Expo, r Los Angeles.

HOTEL CHURCHILL MODEL OF FIREPROOF CONSTRUCTION
100 Outside Rooms, 50 With Bath
O. L. CHURCHILL, OWNER ED. ALLEN, MGR. 9TH AND C

CHAS. F. O'NEALL
966 6TH ST. Phones: Home 3590, Main 252
LOANS
REAL ESTATE
FIRE INSURANCE

Hayes John E (Anna T), inspr S D Cons G & E Co, h 1046 Edgemont.
Hayes Josephine, inmate County Hospital.
Hayes Laura M Mrs, h 2036 Hancock.
Hayes Lena (wid Edwd), h 2059 National av.
Hayes L, stage hd Panama Canal Exhibit Pan Cal Intl Expo.
Hayes Paul J, police, h 2552 L.
Hayes Perry O (Ruth), h 4269 Taylor, Old Town.
Hayes Rebecca (wid John), h 7652 Girard av, La Jolla.
Hayes Sayde H, slswmn Mabel Whitsitt, r 4230 Maryland.
Hayes Thos J (Ella S), atty 948, 3d, rm 510, h 3704, 4th.
Hayes Warner, carp, r 1020 E.
Hayes Wm, inmate County Hospital.
Hayes & Wolfe (A L Hayes, J R Wolfe), auto stages, basement Granger Bldg.
Hayler Chas W, carp, r 3820, 8th.
Hayler Emma J, r 3820, 8th.
Hayler Florina A, tchr, r 3820, 8th.
Hayler Geo R (Minnie V), chief dftsmn City Operating Dept, h 3977 University av.
Hayler Maria L (wid Henry), h 3820, 8th.
Hayller Lucy, nurse 1468, 1st.
Hayman Frank, auto opr S D Fire Dept, r 7875 Herschel av, La Jolla.
Hayne Aurelia C (wid Z A), r 3924 Cleveland av.
Haynes see also Haines.
Haynes Alice G, housekpr 1046, 10th.
Haynes Geo E (Susan), h 2972 Woolman av.
Haynes Geo O, bkpr W H Pearson, h Moreno.
Haynes Henry F (Lena), lab, h 3560 Birch.
Haynes Herbt, musician S D Rescue Mission, r 3821, 5th.
Haynes H Scott, engr, r 2972 Woolman av.
Haynes Jack, r 336 S 37th, RFD 3, Bx 12-N.
Haynes Lola, baker G S Pomeroy, r 1045, 10th.
Haynes Thos J, r 3029 Bway.
Haynes Wm R (Maria), auto opr, h 4494 Arch.
Hays see also Hay and Hayes.
Hays Ada, h 1960 Albatross.
Hays John, r 1248, 5th.
Hays Lillian, student, r 4129 Falcon.
Hays Michl D (Christina), contr 4129 Falcon.
Hays Robt, real est, r Hotel Brewster.
Hays W Scott (Ida F), h 2309, 5th.
Hayt Stephen, r 1420, 29th.
Hayton Chas J (Clara R), tire repr, h 137, 31st.
Hayward Alfd P (Ada), lndywkr S D Steam Lndy, h 1740 Columbia.
Hayward Arthur C (Alice), branch mgr Irwin & Co, h 1437 University av.
Hayward Benj H, carp, r 2429 Columbia.
Hayward Clara M, steno, r 1340 Grove.

IRWIN & CO.
HAY, GRAIN, FLOUR, MILL FEEDS, POULTRY FEEDS, GRAIN BAGS, WOOL BAGS, SACK TWINE, COAL
Main office
FOURTH AND K
PHONES: MAIN 440 HOME 1440

GEO. E. BRIDGEFORD GENERAL INSURANCE
PHONES, HOME 2634 MAIN 2530
303 Southern Title Bldg.

The Companies Represented by KETTNER & SALMONS, THE INSURANCE MEN Have loaned over half a million dollars in San Diego.
Pacific 244, Home 1344 Southern Title Building

Hartwell Electric Co.
955 SIXTH STREET
Motors and Dynamos Sold, Rented and Repaired

Johnson-Saum Company
FUNERAL DIRECTORS
LADY ASSISTANT
N. W. Cor. Fourth & Ash
TELEPHONES SUNSET, MAIN 158 HOME 1158

Naylor Gem Co.
Jewelers Miners and Cutters of Precious Stones
We have our own mines of Tourmaline, Beryl, Turquois, Hyacinth and Garnet
330 Broadway
U. S. Grant Hotel

Hayward Elizabeth S (wid G B), nurse, r 4225 Hugo av, E. S. D.
Hayward Frank (Lucinda C), slsmn, h 402 Hawthorn.
Hayward Harry C (Clara M) (Dodge-Hayward), h 4045, 1st.
Hayward Henry F (Rose), auto mech Campbell Machine Co, h 3754 Daley, E. S. D.
Hayward Jos W (Virgie C), auto repr Hamilton's, h 2429 Columbia.
Hayward Kath M, r 4045, 1st.
Hayward Kezia, dressmkr 1340 Grove.
HAYWARD-LARKIN CO THE see McClintock Co.
Hayward Marie, r 4045, 1st.
Haywood Martin C, r 1545, 2d.
Hayward Milton C, branch mgr Irwin & Co, r 1537, 2d.
HAYWARD RALPH O (Eileen), mgr McClintock Co, 301 F, h 3760, 4th.
Hayward Sarah A (wid Gamon), h 1340 Grove.
Hayward Sarah E, dressmkr 1340 Grove.
Hayward S Grant (Nellie F), sec Bay View Social Club, h National City.
Hayward Walter, clk Otis Challand, r 2429 Columbia.
Haywood John E, sergt U S A Fort Rosecrans.
HAYWORTH DUDLEY E (Ida), real estate 236 Spreckels Bldg, 121 Broadway, h 3952 Ingalls.
Hazard see also Hazzard.
Hazard Annie E J Mrs, matron S D Co Detention Home, r Mission Valley, RFD 2, Bx 150.
Hazard Chas L (Annie E J), supt S D Co Detention Home, h Mission Valley, RFD 2, Bx 150.
Hazard Evangeline S Mrs, r 2330, 3d.
Hazard Lucile, tchr Lowell Sch, r 2330, 3d.
Hazard May, clk Golden Rule Merc Co, r Hotel King George.
Hazard Roscoe E (Muriel H), pres Pioneer Truck Co, h 2330, 3d.
Hazard Seth E (Carrie), h 2346, 3d.
Hazard Stewart B (Emma Q), carp, h 3228 University av.
Hazel Apts, H Putz prop 1341, 10th.
Hazel Arthur H, slsmn Richardson-Turnbull Co, r 325 B.
HAZELL JOSEPH (Frances S), boiler insp bldg dept City Hall, h 4102 Juan, Old Town.
Hazelrigg Dyar C (Grace M), h 2670, 2d.
Hazelrigg Earl E, student, r 2670, 2d.
Hazelquist Albert L, warehousemn Pacific Wood & Coal Co, r 1641, 10th.
Hazelquist Fred L, bkpr Pac Wood & Coal Co, r 1641, 10th.
Hazeltine Harry, waiter, r 815, 3d.
Hazeltine Madison B (Maudelene), city missionary, h 2462 G.
Hazeltine Maudelene Mrs, city missionary, r 2462 G.
Hazelton Wm, r 1165, 1st.
Hazelwood Donald S, porter Ballard & Brockett, r 1121 J.
Hazlewood Ethel M, r 1769 Neale.
Hazelwood Geo H (Hannah), h 1769 Neale.

P. W. LAUREEN
1026 4th Street, U. S. Grant Hotel TAILOR AND IMPORTER

V. WANKOWSKI & CO., INC.
V. WANKOWSKI, PRESIDENT W. McCLELLAND, VICE PRES. & SECY.
Loans, Real Estate, Insurance, Surety Bonds. PHONES: Main 2029 Home 1315 341-342-343 Spreckels Theatre Bldg.

Hazen Rufo A (Mary), bldg contr 1452 Essex.
Hazlett Marcus B, carp, h 530 Crosby.
Hazlitt Jas B, r 511 F.
Hazzard see also Hazard.
Hazzard Elenora F (wid Lemuel), r 3245 Ibis.
Hazzard Geo H, real est 1038, 5th, rm 5, r 2900 Park av.
Hazzard Geo W (Alice W), real est 654, 5th, h 2900 Park blvd.
Hazzard S B, h 3228 University av.
Heacker Herman, real est 139 West F.
Head Fredk S (Nellie M), autos 2182 Julian av.
Head Melvena L (wid Jas), h 4525 Kansas.
Headington John (Rose), miner, h 3115 J.
Headington Kath, nurse 1468, 1st.
Headstream N Fred, gro 1472 Union.
Heady Saml D (Bertha S), condr, h 926 S 27th.
Heady Stella, clk C R Miller, r 1450, 4th.
Heal Harry R (Florence A), printer 533 F, rm 3, r Lemon Grove.
Healey see also Healy.
Healey A Chas (Lulu), sec-treas J Holler Co (Inc), h 2526 E.
Healey Wm M Rev (Clara), pastor Seventh Day Adventist Church, h 667, 18th.
Healion Mich C, office 1007, 5th, rm 1113, r U S Grant Hotel.
HEALTH DEPARTMENT see City Health Department.
Healy see also Healey.
Healy Irene (wid L B), h 4836 Bermuda av, Ocean Beach.
Healy Jas K (Nellie), slsmn Owl Drug Co, r 536 F.
Healy Thos J, r 2941 M.
Heap J Ashton (Ethel), r New Palace Hotel.
Heard Adrienne (wid R R), r 4045 University blvd.
Heard Josephine S (wid F C), r 4475 Alabama.
HEARNE JOSEPH CARTER, A M M D (Bernice K), physician and surgeon, office 4th ne cor Ash, h 414 Redwood.
Heart Bettie C, r 4463 Park blvd.
Heater Jos H (May), rest 1488 Market.
Heath Albt H, printer 858, 7th, h 911, 6th.
Heath Clyde, asst Bradley & Woolman, r 644 C.
Heath Delia G (wid J M), h 644, 25th.
Heath Edwd H (Lottie C), h 3037 Newton av.
Heath Frank (Mary J), plasterer, h 2412 Commonwealth av.
Heath Frank C (Lena), bartndr, r 1629, 8th.
Heath Helen Mrs, h 2230 Albatross.
Heath Herbt H (Myra D), clk, h 3655 Jackdaw.
Heath Jackson M (Oda M), field dep co surveyer, h 705 Dewey.
Heath Jas A (Anna T), h 1560 Union.
Heath J T, r Golden West Hotel.
Heath King S (Veda), tube finisher Savage Tire Co, h 548 Sicard.
Heath Nancy (wid C E), r 1560, 3d.
Heath Rhoda T (wid Geo), r 506, 24th.
Heath Roy L (Flora B), tmstr, h 6305 Orange av, E. S. D.

MUEHLEISEN TENT AND AWNING CO.
Manufacturers of
Tents Awnings and Covers
Flags, Sails and Camp Furniture
753-755 Fourth Street
Both Phones

HOME 4127
MAIN 4697
A. H. Jedlick Co.
Exclusive Ladies' Tailors
1131 6th St.
SAN DIEGO
CAL.

IT'S OUR BUSINESS TO MIND YOUR BUSINESS
919 SIXTH STREET SAN DIEGO MASTEN & KENDALL RENTALS INSURANCE
REFERENCE: ANY BANK OR TRUST COMPANY PLACE THE MANAGEMENT OF YOUR PROPERTY IN OUR CARE

The Underground Geography of San Diego is no pipe dream to
R. G. TREFZGER THE HEIGHTS PLUMBER 1405 University Ave. He is a pioneer and knows the lay of the pipe and can save you money
TELEPHONES HILLCREST 368. HOME 9426

NEARPASS' SEED STORE
522 SIXTH STREET
The LEADING SEED HOUSE IN SAN DIEGO—Established 1897
Agents for CYPHERS Incubators
BOTH PHONES

Heath Veda A Mrs, slswmn F W Woolworth Co, r 548 S Sicard.
Heather Alice B, steno Union Oil Co of Cal, r 667, 22d.
Heather Louise J Mrs, h 667, 22d.
Heather May A, r 667, 22d.
Heaton Dock E, clk Grand View Apts, r 1820, 4th.
Hebbard Dorothy J, r 2425, 5th.
Hebbard Ralph H, bkpr Merchants' Natl Bank, r 1861, 3d.
Hebbard Sarah A Mrs, h 7747 Herschel av, La Jolla.
HEBBARD WILL STERLING (Jessie), architect, 8-10 Grant Bldg 1038, 5th, h 2425, 5th.
Hebbard Will S jr, slsmn Pac Kissel Kar Branch, r 2425, 5th.
Hebert Frank O, shoemkr G W Zinke, r 1967 Woolman.
Hebert Luc (Elizabeth L), teller Bank of Com & Trust Co, h 1721, 4th.
Hebron Home for the Aged, Hiram Williams mgr, Mrs Emma Williams supt 1825 Newton av.
Hechtman Fannie, gown designer, h 1229, 10th.
HECK BROS STORAGE CO (Charles and John Heck), piano and furniture moving and storage 1031, 14th, Tels Main 4826, Home 3579.
Heck Carl C (Mabel), lab, h 3017 K.
Heck Chas (Mabel M) (Heck Bros Storage Co), h 1410 Bway.
Heck Chas E (Blanche), lab, r 1850 Main.
Heck John H (Heck Bros Storage Co), r 1410 Bway.
Heck Leona M, steno Hiller Bros, r 1410 Bway.
Heck Mabel, lndrs Sanitary Lndy, r 3017 K.
Heckerath August (Ernestine S), exp, h 4435 Arizona, RFD 4, Bx 3-B.
Heckert John W, molder, r 912, 8th.
Hecket Henry (Mary F), h 846, 26th.
Heckle Frank J (Nellie B), auto opr S D Transfer Co, h 1031, 14th.
Heckler Wm (May), lab Park Dept, h 304 W Hawthorn.
Hedden Augustine (Amethyst), carp, h 2904 E.
Hedden A R, r Golden West Hotel.
Hedden Rollie M (Laura A), police, h 3620 Texas.
Heddington John (Rose), miner, h 3115 J.
Heddins Everal, dom, r 2950 G.
Hedemann Henry W, r 1817, 31st.
Hederstedt Amy, nurse, r 2612 A.
Hederstedt Chas A, h 2612 A.
Hederstedt Chas O, lab, r 2612 A.
Hederstedt Dora, r 2612 A.
Hederstedt Ruth, dom, r 2612 A.
Hedgcock Emily, h 828 Prospect, La Jolla.
Hedge Harry F (Della L), mtrmn S D Ry Co, h 4339 Park blvd.
Hedge Lincoln W (Louise V), h 3220, 3d.
Hedges C F, dancer Geo Crowley.
Hedges Geo H, painter, h 4457 Gilmore pl.
Hedges Isaac R (Luella K), h 935 Bway.

Golden State Garage
D. K. Griffith 6th & I
Phones M. 1802 Home 1850
GASOLINE OILS REPAIRING Accessories

ORT IRON WORKS
PHONE MAIN 1920 11th AND M

Thearle Music Co. 640-644 BROADWAY NEAR SEVENTH ST.

Hedges Jesse H (Dessie) (Partain & Hedges), h 643, 6th.
Hedges Lizette Mrs, dancer Geo Crowley.
Hedges Lloyd L, r 1940 Kearney av.
Hedges Luella K Mrs, v-pres S D Humane Society, r Loma Portal.
Hedine E Paul, ladies' tailor 617 B.
Hedlund Theo (Mary), mgr Dahlia Apts, h 2611 Logan av.
Hedman Christine, housekpr 3853, 3d.
Hedrick Chas S (Marie A), lab, h 3904 Center.
Hedrick Mary E, h 1920 Bway.
Hedrick Wm, sheet metalwkr Ingle Mfg Co, r 615, 8th.
Heermance Harriet L (wid D S), h 2045 Kearney av.
Heermance John, janitor Lincoln Sch, r 2045 Kearney av.
Hefe Roman (Jesus F), h 1512 K.
Heflin Eunice Mrs, h 504, 18th.
Heffelfinger Nettie Mrs, collr Frye & Smith, h 3617 Highland av, E. S. D.
Hefferman Leo G (Mathilde), 2d lieut S C Aviation School, r Coronado.
Heffern Ellen (wid Wm), rest 1244, 2d.
Heffern Mary, steno, r 1244, 2d.
Heffern Wesley C (Pauline F), roofer, h 220 S Evans.
Heffernan Eugene A Rev, pastor St Joseph's Catholic Church, h 346 Beech.
Heffner Flora E (wid Saml), r 3704 Ray.
Heffner Floyd, electr, h 3704 Ray.
Heffner Mary E, r 3704 Ray.
Heflin Wm H, r 2630 I.
Hefti Balthasar (Mina), lndy 2141 India.
Hegeman Carl L (Hazel B), driver Wells Fargo & Co Express, h 2189 Harrison.
Hegemann Edwd (Tillie) (Harvey, Hegemann & Harvey), h 536 F.
Hegemann Tillie, maid U S Grant Hotel, r 536 F.
Hegle Edwd A, r rear 1823 India.
Heibel Alfd (Irene), tailor 1335, 5th.
Heider Henry G (Nannie K), prop Hillcrest Drug Co, h 3430, 30th.
Heidelberg A, waiter U S Grant Hotel.
Heidner Saml J, 2d lieut U S A Fort Rosecrans.
HEIGHTS PLUMBER THE (R G Trefzger), 1405 University av. (See left top lines and page 52.)
Heigus Elizabeth, student State Normal Sch, r 4626 Alabama.
Heilbron Adolph, clk F A Heilbron, r 849, 22d.
Heilbron Carl H (Kath B), pres Sou Electrical Co Exhibit Pan Cal Intl Expo, h 944, 22d.
Heilbron Caroline F (wid J H F), h 849, 22d.
Heilbron Ernest E, gen supt Sou Elec Co, h 1351 Edgemont.
HEILBRON FRED A (Lottie), plumbing and heating 1446, 5th, h 2534 A.
Heilbron Irma, tchr Sherman Sch, r 849, 22d.
Heilbron Louise C, osteo phys 235 Bway, rm 412, r 849, 22d.

SAN DIEGO TILE & WOODSTONE CO.
Display Rooms, Office and Warehouse: 758 FRONT ST. MAIN 4871
CONTRACTORS AND JOBBERS IN ALL KINDS OF FLOOR, WALL AND MANTEL TILE
EXCLUSIVE AGENTS FOR WOODSTONE IN SAN DIEGO AND IMPERIAL COUNTIES

4% MAKE YOUR SAVINGS MULTIPLY BY DEPOSITING WITH
SOUTHERN TRUST AND SAVINGS BANK
4% ON TERM DEPOSITS 3% ON ORDINARY

B. H. Vreeland & Co. BONDS INVESTMENTS SECURITIES
703 AMERICAN NATIONAL BANK BLDG. MAIN 2728

J. C. Packard
BOOK STORE and PRINT SHOP
CIRCULATING LIBRARY
831 SIXTH ST.

MISSION WINE CO.
AGENTS
WIELAND BEER
DELICATESSEN
FAMILY TRADE A SPECIALTY
1166-1172. 5th
PHONES
Home 1367-1267
Main 367-3343
NO BAR

Heilman Adam, clk Johnson Cigar Co, r Coronado.
HEILMAN BROS (F W, J A and S P), real estate 215 Owl Drug Bldg 1025, 4th.
Heilman Bros Building Co, F W Heilman pres, J A Heilman sec-treas, builders, 1025, 4th, rm 214.
Heilman Dea V, student, r 3620 Herbert.
Heilman Emma S, tchr, r 1537, 2d.
Heilman Frank W, pres Heilman Bros Bldg Co (Heilman Bros), r 1537, 2d.
Heilman Geo H (Mary), engr, h 2545 Jefferson, Old Town.
Heilman Julius A (Llewella F), sec-treas Heilman Bros Bldg Co (Heilman Bros), h 3204 Dale.
Heilman Lottie D (wid J J), h 2329 Whitman.
Heilman Louise E, vocal tchr 1537, 2d.
Heilman Simon P (Jennie E) (Heilman Bros), h 3620 Herbert.
Heilman Venona, clk Alex Murray, r 3620 Herbert.
Heilman Vere K (Venona A), mach, r 3620 Herbert.
Heim Eulla, nurse 3526, 7th.
Heim Harry H (Nellie), with The Marston Company, h 4029 Fairmount av.
Heim Wm C (Ethel), rest 828, 6th, r 830 same.
Heiman Amelia, r 1817 Guy.
Heiman Herman, r 469, 7th.
Heimburge Max (Kath), shoemkr 611 Bway, h 1828 same.
Heimen Phillip, r 469, 7th.
Heimer Geo H (Anna), h 137 Fir.
HEIMERDINGER EDWARD J (Isabel), cashier The Union National Bank, h 2211 Ft Stockton dr.
Heimers Geo, prop Quality Bakery, r 2676 M.
Heinbarker John (Nancy), h 2877 Newton av.
Heine Carmen, r 3641 Wabash av, E. S. D.
Heine Henry, carp, h 4571 Boundary, RFD 4, Bx 141-A.
Heinen Edwd M, usher Plaza Theatre, r 815, 3d.
Heinen Jos C (Amelia), harness washer C S Hardy, h 669, 10th.
Heinen Matthias, r 669, 10th.
Heinen Wm H (Fredericka), rancher, h 4146, 4th.
Heiner Henry G (Nina), druggist, h 3430, 30th.
Heinnemann Jos W, sign painter Pan Cal Intl Expo, h 851, 14th.
Heinold Elizabeth (wid Frederick), h 2118 State.
Heinrich Max (Anna H), h 2124 Front.
Heintzen Chas S (Evelyn), auto repr 1558 India, h 1431 G.
Heintzen Evelyn Mrs, asst J C Seymour, r 1431 G.
Heinz C G, r 511 F.
Heinze Julius, private hosp corps U S A Fort Rosecrans.
Heise Henry J (Belle), police Pan Cal Intl Expo, h 755, 12th.
Heiser Ernest, shoemkr G W Zinke, r 743 F.
Heisman John F (Hattie), h 2661 Newton av.
Helbock Leo G, fireman, h 1080 Kelly.
Held John A (Daisy), gro 4247 Park blvd, h 3562 Oregon.

PARADISE VALLEY SANITARIUM
NATIONAL CITY, CAL.

POULTRY, BEES, GARDEN SUPPLIES LIVE AND DRESSED POULTRY
414-430 SIXTH STREET
STILES POULTRY SUPPLY CO.

Held Margaret, r 2124 Front.
Held Wanda M, dressmkr 1442, 3d.
Heldin Jesse W (Sulie A), mech, h 935 Hayes av.
Heldring Jemima H (wid L J), h 4011 Park blvd.
Helion Michl C, r U S Grant Hotel.
Helix The, Mrs Mildred Kinney prop, fur rms, A se cor 5th.
Helk Elizabeth E (wid F V), r 1806 Altura pl.
Helk Rosa C, h 1806 Altura pl.
Heller Christian, clk Heller's, r 427 E.
Heller David B (Ida S), emp County Hospital, h 3969 Albatross.
Heller Hattie M, r 2406 B.
Heller Mathias F (Lenora), pres Heller's (Inc), h 2406 B.
Heller Milton H (Edith B), sec and treas Heller's (Inc), h 1235, 24th.
Heller Moses, h 1939 Julian av.
Heller Will S (Huddie S), supt S D County Genl Hospital and S D County Farm, h same.
HELLER'S, M F Heller prop groceries 847-853, 5th, branches No 2, 1169, 4th, No 3 1819 E, No 4, 4th se cor University, No 5, 2805-9 B, No 6, 2495 M, No 7, 2269, 1st, No 8, 103, 16th.
Hellerman Geo K (Ruby M), chief engr power plant S D Elec Ry Co h 1737 Ft Stockton dr.
Hellett Kathryn Mrs, matron Helping Hand Home, r 1806 J.
Hellman Christian, h 1241, 9th.
Hellwig Wm C (Cath), bartndr Clancy & Provost, h 432 E.
Hellyer Blanche, r 1610 Union.
Helyyer John W, r 1610 Union.
Helyyer Wm S (Margaret A), orchardist, h 1610 Union.
Helm Carl H, student, r 1575 Torrey rd, La Jolla.
Helm Edwin G (Anna), civ engr, h 1575 Torrey rd, La Jolla.
Helm Fannie D (wid H C), r 3525, 4th.
Helm Gertrude E, student, r 1575 Torrey rd, La Jolla.
Helm Mildred M, student, r 1575 Torrey rd, La Jolla.
Helm Myrtle, r 3209 Grim.
Helm Thos F (Lola S), cashr Cudahy Pkg Co, h 3525, 4th.
Helmer Mary E Mrs, matron Children's Home, 16th ne cor Ash.
Helmold Julius F (Magdalena), h 2812 Logan av.
Helms Herman (Ella), lab, h 734, 16th.
Helmuth Frank, inmate County Hospital.
Helping Hand Day Nursery, Mrs Nannie Dodson supt 1806 J.
Helping Hand Home Assn, Mrs Nannie Dodson supt, office 964, 5th, rm 511.
Helwig Otto W (Charlotte), porter Alex Roggenbuck, h 2888 Woolman av.
Hemala C M, landscape gardener, h rear 2234 C.
Hemenway Archie L, baker, r 3302 M.
Hemenway Levi H (Belle), gro 3302 M.
Heminger Geo G (Marie D), mtrmn S D Elec Ry Co, h 4030 Center.
Hemingson Sophia, dom, 3525, 7th.
Hemingway Kate L (wid Chas D), h 2232 I.

Mikels & Bradbury
Insurance
Liabilities
Loans
and
Real Estate
958 7th
Main 1716
Home 4120

Office Buildings
With their tenants see Pages 18-21

The Thiel Detective Service Co.
F. R. CLAYTON Manager
PHONE SUNSET MAIN 2350
Los Angeles Office, Suite 926 Washington Bldg.
PHONE HOME A 2844

LEIGHTON McMURTRIE
320 BROADWAY, U. S. GRANT HOTEL BUILDING
REAL ESTATE
INSURANCE
MORTGAGE LOANS

HOME 4328
PACIFIC 1478
ROOD-PETERS COMPANY
Real Estate and Loans
Bonds
Insurance
Workmen's Compensation
909 Seventh Street
San Diego, Cal.

Hemman Walter M, rubber washer Savage Tire Co, r 624 Evans av.
Hemman Wm U (Grace M), rubber wkr, h 2232 Newton av.
Hemme Chas H, exp 630 10th, h 2911, 29th.
Hemmerly Joseph H (Pauline), electr Savage Tire Co, h 114, 26th.
Hemming A, lab, r 832, 1st.
Hemminger Mary F Mrs, nurse, 3580 University av, E. S. D.
Hemp Reta, dom, r 335, 8th.
Hemphill Ovile R (Mattie E), prop Auto Specialty Co, r National City.
Hemphill Robt S, gasoline and oil 2641 National av, h 2643 same.
Hemphill Stephen A (Sarah I), h 4021, 32d.
Hemsley Chas, barber 2009 Logan av, r 2622 Main.
Hemsley Jos G (Effie M), barber 905, 7th, h 430, 20th.
Hemsley Mary F Mrs, h 1252, 7th.
HEMSTOCK ALBERT B (Sarah S) (Hemstock & Davis), h 1752, 4th
Hemstock John A (Adelaide M), watchmker J Jessop & Sons, h 829, 10th.
HEMSTOCK & DAVIS (Albert B Hemstock, A Leaman Davis) funeral directors 1752, 4th, phones Main 2634, Home 1913. (See right top lines and page 62.)
Hendee Date Mrs, h 4393 Conklin av, E. S. D.
Hendee Edgar E (Mattie O) (Hendee & Rodabaugh), h 2457 Capitan av.
HENDEE & RODABAUGH (E E Hendee, E E Rodabaugh) attorneys-at-law 504 Central Mortgage Bldg 1015, 1st.
Hendershot Harry G, lab, r 133 W Bway.
Hendeshot Harry G (Della), engr, h 4438 W Pt Loma blvd, Ocean Beach.
Henderson Albt R (Inda L), janitor Court House, h 1342 State.
Henderson Alexandrea, prop Hotel Onyx, h 856, 5th.
Henderson Alonzo B (Elsie), r 1667, 2d.
Henderson Alvin B (Jennie), saloon 557, 5th, h 102 W Grape.
Henderson Anna C Mrs, r 3557 Fairmount av, E. S. D.
Henderson Annie Mrs, r 3525, 30th.
Henderson Arthur W, mech Davies-Leavitt Co, r Golden West Hotel
Henderson B F, driver Electric Lndy.
Henderson Chas E (Isabella) (Western Welding Works), h 1431, 9th
Henderson Clara V, student State Normal Sch, r 1605 E.
Henderson Eliel, clk Jos Ruffa, r 1667, 2d.
Henderson Eliel F (Jennie M), h 1603, 10th.
Henderson Ella H (wid Eugene), h 4040 Long Branch av, Ocean Beach.
Henderson Elmer, collr, r 1280, 12th.
Henderson Emma M Mrs, nurse, r 1204, 16th.
Henderson Emma M (wid J W), nurse, r 1827 E.
Henderson Ethel, student State Normal Sch, r 360, 17th.
Henderson Frank B, driver, h 729, 12th.
Henderson Frank P (Anna M), gro 3551 National av.
Henderson A W, r Golden West Hotel.

T. H. SHORE AND STAFF
Advertising
Planned
Written
Placed
Spreckels Bldg
MAIN 320

SOUTHERN CALIFORNIA MUSIC CO.
Pianos, Phonographs, Sheet Music and Musical Instruments. 630 C STREET, Between 6th and 7th

CHAS. R. McCORMICK LUMBER CO.
Wholesale and Retail Dealers BOTH PHONES MAIN OFFICE: FOOT OF 24TH ST. CITY OFFICE: 923 3RD ST., COR. PLAZA

Henderson Fredk G (Bessie G), rancher, h 3520 Kansas.
Henderson Geo (Margaret), janitor, h 1034, 14th.
Henderson Geo E (Ethel), baker Snowflake Baking Co, h 4485 Alabama av.
Henderson Geo M, housemn U S Grant Hotel.
Henderson Hal A, cigarmkr A Sensenbrenner & Sons, r 1334, 1st.
Henderson Jas, r 1806 J.
Henderson Jas, clk, r 720 L.
Henderson Jas (Anna), sub foremn City Operating Dept, h 3230 Grim av.
Henderson Jas K, h 1605 E.
Henderson Jennie C, maid 2425 B.
Henderson Johanna, dressmkr, h 2428 G.
Henderson John, lab, r 1492 K.
Henderson John W, painter, r 1235, 1st.
Henderson J Ford, r 1010, 15th.
Henderson J O Mrs, h 2142, 5th.
Henderson Keziah B (wid G W), r 3984 Illinois.
Henderson Martha C (wid R W), h 1868 State.
Henderson Mina, r 204 Market.
Henderson Minnie (wid Elmer), h 720 F.
Henderson Oscar P (Gertrude B), tailor, h 1718 B.
Henderson Russell S, bartndr A B Henderson, r 102 W Grape.
Henderson Ruth M, steno Rural Relief Assn, r 102 W Grape.
Henderson Theresa Mrs, r 856, 5th.
Henderson Wm F (Ida M), exp 2146 Franklin av.
Henderson Wm I, inmate County Hospital.
Henderson Wm R (Mary E), h 4629, 35th, RFD 2, Bx 87 B.
Hendrick Edwd W (Martha), saloon 867, 3d, h 3768 Vermont av.
Hendrick Mortimer E, bartndr, r 229 F.
Hendrick Ora L (Clara E), bartndr E W Hendrick, h 1323, 3d.
Hendrick Peter, bartndr E W Hendrick, r 229 F.
Hendricks Corrie N (wid R T), h 1756, 1st.
Hendricks David A (Margaret S), bldg contr 3252 Mission dr.
Hendricks Frank, janitor County Hospital.
Hendricks Hazel D, carp, r 3252 Mission dr.
Hendricks Lee, hostler Jordan & O'Brien, r 307 G.
Hendricks Lida, student, h 4320 Campus av.
Hendricks Mabel, student, r 4320 Campus av.
Hendrickson Dora, maid 434 W Thorn.
Hendrickson Herman (Eva), rancher, h 3662 Wabash av, E. S. D.
Hendrix Alice (wid Jesse), h 1519 Union.
Hendrix Alvin, r 741 E.
Hendrix Dorothy Mrs, r 1106 G.
Hendry Thos B (Elsie), mach, h 3869 Sisson av, E. S. D.
Henes Esther G, cashr Spreckels Theatre, r 1868 State.
Henes Mabel Mrs, h 1868 State.
Heney Wayman, private S C Aviation School, North Island.

MARKHAM POTTERY
DESIGNERS AND MAKERS OF
Art Pottery
NATIONAL CITY CALIFORNIA

SOUTHERN ENGINEERING AND ASBESTOS CO.
Asbestos Materials, Belting, Packing Hose and Power Plant Supplies
HUNTER SMITH, JR., MANAGER A. M SMITH, TREAS 6TH N. W. COR K

S. W. GRIER CO. SURETY BONDS GENERAL INSURANCE BUILDING LOANS
102-104 BROADWAY PHONES: Pacific 2615; Home 3280

M. F. ZENT
Insurance
Fire
Accident
Liability
Plate Glass
Automobile
Live Stock
Burglary
Elevator
Rent
Surety Bonds
207
AMERICAN NAT'L BANK BUILDING

T. H. SHORE AND STAFF
Advertising
Planned
Written
Placed
Spreckels Bldg
MAIN 320

Hengehold Chas A (Florence), clk Deans Basket Grocery, h 1742 Market.
Hengehold Felix F (Consumers Grocery Co), r 1457, 10th.
Hengy Alida, h 1445 Front.
Henkel Wm (Juana), solr Met Life Ins Co, h 2679 M.
Henking C Fred (Lillian) (Henking & Randolph), h 1955 Sunset
Henking Frances C, r 1955 Sunset blvd.
Henking Freda, r 1955 Sunset blvd.
HENKING & RANDOLPH (C F Henking, C L Randolph), general agents Penn Mutual Life Ins Co, Preferred Accident Ins Co, 504 Union Bldg 235 Broadway.
Henlein Martin (Nova E), 2d hd gds 437, 5th, h 821 S 30th.
Henley Faye, v-prin Francis W Parker School 3142, 1st.
Henley Wm L (Dorothy E), musician, r 1702 Lincoln av.
Henley Wm M (Adelia L), h 3142, 1st.
Henman M Helen, prop Ocean View Hotel, h Prospect sw cor Fay, La Jolla.
Henn Oscar O (Viola), quartermaster U S N, h 1345, 18th.
Henneburg Paul L (Minnie), mach, h 3919 Oregon.
Henequin Aug, engr Mission Brewing Co, h 319 W Ash.
Henequin John C, mach, r 319 W Ash.
Henequin Leo P A, r 319 W Ash.
Henequin Louis, mach A E Lambla, r 319 W Ash.
Hennes Mamie, maid 1929 Front.
Hennessy Annie E (wid Thos F), r 3685, 3d.
Hennessy Barney, mgr Star Lodging House, h 949, 4th.
Hennessy L L, dept chief clk S D Cons G & E Co, h 125 W Brookes.
Hennessy Richd, r 2611 Logan av.
Henning Abel P (Bessie M), shop foremn S D Cons G & E Co, h 3949 Cleveland av.
HENNING EDWARD J (Eugenia) (Henning, McGee & Collier), and Supreme Dictator of Loyal Order of Moose, h 2965 Union.
HENNING, McGEE & COLLIER (E J Henning, C A A McGee, D C Collier), attorneys-at-law 715-718 Timken Bldg 861, 6th.
Henning Otto H, waiter W A Smith, r 614, 5th.
Henning Thos J (Matilda), meter repr S D Cons G & E Co, h 1033 University av.
Henning Walter V (Nora), caretaker Park Dept, r 1631, 5th.
Henning Wm J, meter repr S D Cons G & E Co, h 1041 University.
Hennion Nannie J (wid Martin), h 4193, 1st.
Henraham Jacob, r 561, 5th.
Henretty Peter J (Henrietta), gardener Park Dept, h 3394 Bway.
Henrich Erie M (Helen K), polisher J Jessop & Sons, h 4063 Kansas
Henrichsen Fred J, r 1365, 1st.
Henrioud M L Mrs, language tchr 1845, 3d.
Henry Arthur, h 532 W Grape.
Henry Arthur C (Allie C), lab City Operating Dept, h 131 S 30th.
Henry Allie C Mrs, attndt Standard Oil Co Exhibit Pan Cal Intl Expo, r 131, 30th.

MAIN 4723 A. D. PIERSALL OWL BLDG. SAN DIEGO REAL ESTATE
REAL ESTATE
AND NOTARY PUBLIC
414 OWL DRUG BUILDING
MAIN 4723 A. D. PIERSALL OWL BLDG SAN DIEGO REAL ESTATE

F. W. BRADLEY CO.
FAMILY TRADE A SPECIALTY
TELS: HOME 1157, MAIN 157
Wholesale Wines and Liquors
Prompt Free Delivery
1058 FOURTH ST.

Henry Chas J (Minnie E), slsmn W P Fuller & Co, h 2659 Market.
Henry Curtis (Ogie), driver, h 630 W Washington.
Henry Eugene M, clk, r 943, 10th.
Henry Geo, rancher, r 3370 Brant.
Henry Gustavus G (Matilda), v-pres Adams-Henry Co, h 3370 Grant
Henry Jas M, janitor Federal Bldg, h 242 W Beech.
Henry Jas A (Ella M), mgr Keystone Hotel, h 943, 10th.
Henry Jas O (Maude M), asst supt Prudential Ins Co, h 4304 Selma
Henry Jeannette, r 943, 10th.
Henry John R (Margt W), lab, h 4451, 44th, RFD 2, Bx 108-H.
Henry J G, r Golden West Hotel.
Henry J Owen (Edna P), h 4261 Ibis.
Henry J Quincy, mech, r 943, 10th.
Henry Katherine C Mrs, concession Foreign and Domestic Ind Bldg Pan Cal Intl Expo.
Henry Marvin J, h 4876 Voltaire, Ocean Beach.
Henry Mary L (wid R H), r 1427 Fern.
Henry Minetta, r 1366, 2d.
Henry Monroe, janitor, r 1366, 2d.
Henry Raymond, clk, r 943, 10th.
Henry Wm P (Virginia A), sec-treas Adams-Henry Co, h 3355 Grant
Henschel Frank J (Matilda), cook County Hospital.
Henschel Matilda Mrs, waiter County Hospital.
Hensel Clarence W (Rose L), h 1703, 30th.
HENSEL EUGENE A (Kate B), physician and surgeon, office hours 12 to 1 and 2 to 4, 509-511 Granger Blk 964, 5th, h 3735, 1st.
Hensel Kate B Mrs, tchr Florence Sch, r 3735, 1st.
Henseleit Freda Mrs, mgr Mission Hills Apts 825 W Washington.
Henseleit Waldemar F (Freda R), bldg contr 825 W Washington.
Henshaw Frank (Grace), lab, r 742 C.
Hensler Crist, driver S D Con Brewing Co, h 562, 14th.
Hensley Fred B, mach G A Hensley, r 3161 K.
Hensley Geo A, machine shop 1950 Atlantic, h 3161 K.
Hensley H Bruce, cigars and auto livery 963, 4th, r 237 F.
Hensley Hulda A (wid Geo B), h 3161 K.
Hensley H C, r 646, 11th.
Hensley Jos G (Effie M), barber, h 430, 20th.
Hensley Nellie, r 3161 K.
Hensley Olive J, r 3161 K.
Hensley W Oscar, mtrmn S D Elec Ry Co, r 237 West F.
Hensley Wm, student, r 430, 20th.
Hensminger Helen L, steno S D Land Corp, r 235 Hawthorn.
Henson Fred (Martha F), auto supplies 916 Bway, h 932 C.
Henson Wm, lab, r 745, 15th.
Henthorn Lorenza D (Beryl I), mach, h 3133 Webster av.
Hentz Frank A, checker Expo Motor Chair Co Pan Cal Intl Expo, h 4231, 1st, E. S. D., RFD 1, Bx 85-Y.
Heoffling Jennie, maid Brewster Hotel, r 415 C.
Hepburn Elizabeth, maid 3342 Albatross.

Henry Wiegand
Ladies' Tailor
PHONES
Home 1593
Main 2578
1165 FOURTH STREET

ALLEN'S MILK
Producers and Distributors of
PURE MILK
FAMILY TRADE OUR SPECIALTY.
ALLEN'S DAIRY
RURAL No. 2
ALLEN'S CREAM

TIP-TOP AND KLEEN MAID BREAD
MANUFACTURED BY SNOWFLAKE BAKING CO.
HOME 1047 MAIN 47
SOLD BY ALL GROCERS

John Burnham & Company
212-214 TIMKEN BUILDING
REAL ESTATE LOANS AND INSURANCE

The Campbell Machine Co.
AUTO MARINE AND GENERAL REPAIRS
Foot of 8th Street

Le Grand Flint
San Diego's MOST Successful AND Progressive Instructor OF PIANO
Homephone 3030
SEE PAGE 57

Hepner Esra A, curios 138 W Bway.
Herbeck Peter W (Minnie), mtrmn S D Elec Ry Co, h 4117 Georgia.
Herbert Ernest (Alfreda), prop Pacific Radiator & Lamp Shop, h 3809, 7th.
Herbert Floyd R (Estelle M), slsmn Benson Lmbr Co, h 3944 Center
Herbert Genevieve, r 506 Robinson av.
Herbert John W, buss boy Mitchells Cafeteria, r 814 F.
Herbert John W, tmstr, h Olive nw cor Pauly av, E. S. D.
Herbert Reginald, gardener County Hospital.
Herbert Sallie, student State Normal Sch, r 4588 Park blvd.
Herbert Susan B (wid W B), r 506 Robinson av.
Herbert Wm M (Genevieve A), h 506 Robinson av.
Herbert Wilma N, r 506 Robinson av.
Hercules Cement, Stone, Brick & Tile Co, Stopher & Stopher props, 1910 Logan av.
HERCULES OIL CO, E E Spileman mgr, engine, tree and stove distillate 1516 Arctic. (See back cover.)
Hercules Powder Plant, Chula Vista.
Herd Fred, r 3954 Alabama.
Herdel Chas F, carp, r 3130 National av.
Herdman Florence, student, r 4175 University blvd.
Herdman Margt I, tchr, r 3645, 30th.
Herdman Percy P (Clella R), clk, h 3645, 30th.
Hereford Ruth M (wid Frank), r 4 San Miguel av, Sierra Vista.
Herendeen Glenn S (Sadie L), cook, h 1038, 12th.
Herendeen John R (Susan), carp, h 1452, 6th.
Herendeen Susan A, server Lenox Cafeteria, r 1452, 6th.
Herkner Richd R (Emma), emp Klauber Wangenheim Co, h 1254, 23d.
Herley Danl (Katherine), rest 730 F.
Herley Mary R, clk Daniel Herley, r 730 F.
Herlihy John S (Marjorie M), phys 1826 Madison av, h 4614 Georgia
Herlinger Karl (Lennie Y), curios The San Diego Hotel Bldg, h 616 Pennsylvania.
Herman Apts, Casper Herman prop 1419 University av.
Herman Casper (Flora), prop Herman Apts, h 1419 University av.
Herman Ida B (wid Wm), wig mkr G A Williams, r 917, 10th.
Herman Jennie Mrs, r 3788 Ibis.
Herman John P (Emma), bartndr, h 410 W Beech.
Herman L Allen, mgr H A Callison, r 818 Bway.
Herman Minnie J Mrs, loans and notary 964, 5th, rm 304, r Chula Vista.
Herman Wm, lab Park Dept, r 4620 Idaho.
Herman Wm J (Cora), bartndr B & L Bar, h 735, 19th.
Hermann Ana, dressmkr, r rear 7870 Ivanhoe, La Jolla.
Hermano H (Ume), prop Hotel Empire, h 562, 4th.
Hermanson Ivar, cabt mkr W F Franzen, r 3140 Logan av.
Hernandez Concepcion, r 3047 Webster av.
Hernandez Francisco, lab, h 2240 Atlantic.

Art Crafts Wall Paper & Paint Co.
CONTRACTORS
Wall Paper, Paints, Oils, VARNISHES, ETC.
SPECIFICATIONS, DESIGNS IN COLOR SCHEMES AND ESTIMATES FURNISHED
Main 1316
1224 Fourth St., San Diego, Cal.

If it's building material you want, see **THE DIXIE LUMBER AND SUPPLY CO.**
WE SELL EVERYTHING TO BUILD ANYTHING
BOTH PHONES UNIVERSITY AVE. AND OHIO ST.

Hernandez Jesus (Ramona), lab, h 623 Marine av, La Jolla.
Hernandez Josephina, lndrs I X L Lndy, r 1633 State.
Hernandez M, emp Pioneer Truck Co.
Hernandez J, emp Pioneer Truck Co.
Hernandez Mauro, r 735 Dewey.
Hernandez Porfirio V, sec Mexican consul, r 1270, 4th.
Hernandez Theresa, r 735 Dewey.
Hernandez Timotea O Mrs, h 238 W Market.
Herold Arthur, trucker Santa Fe, r 1648 State.
Heron, see also Herron.
Heron Percy H (Esther C), tchr S D High Sch, h 3766 Chamoune, E. S. D.
Herr Lucy D Mrs, artist 1216 Market.
Herr Maria (wid John), h 1860 Kearney av.
Herr Minnie R, r 1860 Kearney av.
Herrera Elmer, butcher C S Hardy.
Herrera Justo C (Cleo G), lab, h 1726 N.
Herrera Ruth Mrs, lndrs Pt Loma Lndy, h Roseville, Pt Loma.
Herrera Stephen (Mary), meat ctr, h 2927 Chestnut, Old Town.
Herrera Stephen jr, butcher C S Hardy, r 2927 Chestnut, Old Town.
Herrera Zahira Mrs, h 4347 Valle Vista.
Herrick Albt B (Cora E), phys 1026 W Washington.
Herrick Chas I (Frances E), h 3875 Boundary, E. S. D., RFD 1, Bx 62-E.
Herrick Hobart (Nanna), chainmn City Operating Dept, h 3650 National av.
Herrick Jas B (Emma), slsmn, h 1027, 21st.
Herrick Jos B, picture opr New Mexico State Exhibit Pan Cal Intl Expo, r 1027, 21st.
Herrick Jos W (Frances L), trav slsmn, h 4285 Trias.
Herrick Mary B (wid Ira), h 2239, 1st.
Herrick Nellie W, r 2239, 1st.
Herrill Chas C (Ellen), carp, h 2055 Irving av.
Herrill Leslie I, clk, r 2055 Irving av.
Herrill Walter O, printer S D Tribune, r 2055 Irving av.
Herriman Albt, r 527, 9th.
Herrin Laura S (wid Jos), h 3584 Kansas.
Herring Emma E (wid H S), r 1743 Newton av.
Herring Levi W (Eva), carp, h 241 Sampson.
Herring Orville, rubber compounder Savage Tire Co, r 241 Sampson
Herrington Chas F (Sarah A), h 4157 Colonial av, E. S. D.
Herrington John K (Edith), slsmn Price Motor Car Co, h 4175 University blvd.
Herman Jennie, librarian Co Free Library, r 246, W Fir.
Herrmann Chas, private U S A Fort Rosecrans.
Herrmann Freda, clk, r 4620 Idaho, RFD 4, Bx 12-B.
Herrmann Jos A (Laura), h 4620 Idaho, RFD 4, Bx 12-B.
Herrmann Melvin (Ethel), v-pres Ind Sash & Door Co, h 1954 Edgemont.

Barney & Barney
Insurance
Bonds, Loans
Liability
Compensation
PACIFIC MUTUAL LIFE INS. CO.
E. P. RIECKER, Agt.
Scripps Bldg.
Rooms 207-209

Palace Dry Cleaning and Hat Works
SUITS
Cleaned and Pressed
75c and 85c
HATS
Cleaned and Blocked
50c
Phones { Main 202 / Home 3106
920 Broadway
SAN DIEGO, CAL.

HOTEL YALE
LIVE WITH US IN COMFORT
IT'S AT FIRST AND F STS. PHONES--5310; HOME 4321

CALIFORNIA IRON WORKS INCORPORATED
PHONES, HOME 1336, SUNSET 1336
FOOT OF SEVENTH STREET, SAN DIEGO, CALIFORNIA
ENGINEERS, FOUNDERS, MACHINISTS
STRUCTURAL IRON AND STEEL CONTRACTORS
FREIGHT AND PASSENGER ELEVATORS

Hambly, Smith and Murphy
Hambly, Smith and Murphy
Hambly, Smith and Murphy
Hambly, Smith and Murphy
Funeral Directors
1570 4th
Tels M. 139
Home 1139

Herron, see also Heron.
Herron Andw J (Bertha B), carp, h 1759 India.
Hersey Dudley Mrs, r U S Grant Hotel.
Hershall Aug (Catherine), clk, h 2755 Logan av.
Hershner Ira E, slsmn Thearle Music Co, r 2124 Bway.
Hersner Jos, carp, r 830, 8th.
Herstin Jake (Ida F), solr, r 505, 21st.
Hertel Marie, dressmkr, r 950, 9th.
Hertzbrun Herman (Lena), meat ctr, h 1535 Fern.
Hertzbrun Jacob S (Rosina M), cigar mfr and dealer 522 Bway, h 1091 Lincoln av.
Heryer Everett S, with Barney & Barney, r 3770 Herbert.
Heryer Ida M (wid David), h 3770 Herbert.
Herzberg Nathan (Myrtle), shoes 750, 5th, h 1486 B.
Herzer Chas (Lucia A), h 4126, 3d.
Herzog Chas F, clk S D Cons G & E Co, r 4315 Hermosa Way.
Hesch Lotta F Mrs, seam Louis Kirshbaum, r 1820, 31st.
Heskett Frank H (Martha) (Riley & Heskett), h 4074 Hillcrest dr.
Hess Eleanor A, r 3830 Albatross.
Hess Ernest J (Sarah), mach, h 4676 Brighton.
Hess Jos A (Hattie M), bottler S D Con Brewing Co, h 2021 Earl.
Hess Myrl L, r 3714 Park blvd.
Hess Wm L (Emma J), h 3714 Park blvd.
Hesse Maurice D (Rilla M), solr, h 2669 Columbia.
Hesselbarth Jos F (Eleanor), routemn I X L Lndy, h 811 Beardsley,
Hesselbarth Mathilda (wid Louis), r 811 Beardsley.
Hesser Mabel C, nurse 1468, 1st.
Hesser Wm, inmate County Hospital.
Hester Jesse (Pearl E), lab City Operating Dept, h 320, 16th.
Hester Mark V (Nellie), h 342, 20th.
Hester Mary W (wid R C), r 342, 20th.
Hester O Thos (Caroline B), r 342, 20th.
Heston Geo W (Marguarette), dep Co Treas Court House, h 1915, 28th.
Heston Harry B (Ida), real est, r 1438 Fern.
Heston Minnie Mrs, housekpr King George Hotel.
Hetland Ingeborg, maid The Bishop's Schools, La Jolla.
Hetland Fanny, maid The Bishop's Schools, La Jolla.
Hetmer Helen (wid Edwd), bkpr, r Thomas av nw cor Essex, E. S. D
Hetzel Carl F, bkpr Coast Produce Co, r 2216 Albatross.
Hetzel Charlotte C Mrs, writer, r 2800 University av.
Hetzel John J (Charlotte), pub acct, h 2800 University av.
Hetzel Marion, slswmn R D Johnson, r 2216 Albatross.
Hetzell Mary Mrs, dom 2670, 3d.
Heuermann Chas E, r 2054 State.
Heuermann Geo A (Minerva), bldg contr 3738 Texas.
Heuermann Louise M, h 2054 State.
Heunnekens Leo, r 1044 G.
Heuse E Kath, tchr, r 1090 Lincoln av.

T. H. SHORE AND STAFF
Advertising
Planned
Written
Placed
Spreckels Bldg
MAIN 320

Fintzelberg & Steinmetz
RENTS COLLECTED, PROPERTY MANAGED
759 SIXTH STREET, Express Block Sunset Main 829. Home 1329

H. A. CAMERON CO.
THE OFFICE OF EFFICIENCY
INSURANCE BONDS
UNION BUILDING
PHONES--MAIN 4953 HOME 1788

Heuser Hennette, student, r 127, 30th.
Heuser Julius (Marie), elect eng Central Mtg Bldg, h 127, 30th.
Heustis Thos R (Caroline), h Hornblend av, Pacific Beach.
Hevelin Madeline, inmate County Hospital.
Hevener Darius R (Sarah L), h 3974 Albatross.
Heverly Eugene H (Anna M), h 4086 Ibis.
Hewes Chas E (Ida A), h 2733, 29th.
Hewes La Rue, clk Thearle Music Co, r 2733, 29th.
Hewett, see also Hewitt.
Hewett Edgar L (Donizetta A), director Science and Education Exhibit Pan Cal Intl Expo, h 3680, 6th.
Hewins Geo F (Marie E), lab, h 1333 Columbia.
Hewins Gertrude, lndrs, r 1333 Columbia.
Hewitt, see also Hewett.
Hewitt Cath R, h 2212 Polk av.
Hewitt Delta, long dist opr S D Home Tel Co, r Coronado.
Hewitt Fred L, clk Holzwasser Inc, r 318, 22d.
Hewitt Olive H, r 2212 Polk av.
Hewitt Wm L (Grace C), tel opr, h 318, 22d.
Heya Geo S, barber 509, 5th.
Heyer Adele W, dressmkr, r 2257, 4th.
Heyer Wm (Margaret L), h 2257, 4th.
Heylman Geo (Mary), lab, r 2545 Jefferson, Old Town.
Heylmann Louisa (wid Julius), h 3125 M.
Heywood Angie, r 830 G.
Hiatt, see also Hieatt and Hyatt.
Hiatt Chas C, hd gangmn Pac T & T Co, r 1212 Bway.
Hiatt Ellsworth E (Lottie J), bldg contr 903 I.
Hiatt Gale H (Mae), tel opr W U Tel Co, h 2660 K.
Hiatt John J, linemn Pac T & T Co, r 3151 Ivy.
Hiatt Laura F, r 2877 Webster av.
Hiatt Lester R (Donna J), h 1014, 14th.
Hiatt Marvin J, slsmn Lewis Shoe Co, r 2877 Webster av.
Hiatt Mattie A (wid W A), h 3151 Ivy.
Hiatt Mattie M, r 3151 Ivy.
Hiatt Nelson J (Lucinda J), carp, h 1953 Columbia.
Hiatt Osa, waiter, r 533 Bway.
Hiatt U Grant, janitor Grant Sch, h 2877 Webster av.
Hiatt U Grant jr, auto mech S D Cons G & E Co, r 2877 Webster av.
Hibbard Elmire M Mrs, r 3267 National av.
Hibberd Wakeman C (Alvira), h 1938 Bway.
Hibbs J Monroe (Alice C), h 3635, 3d.
Hicker Harry D (Ada A), atty 235 Bway, rm 402, r San Miguel av, Sierra Vista.
Hickey Aug (Ida C), h 1797 Ft Stockton dr.
Hickey Edwin F, lab City Operating Dept, r rear 1029 India.
Hickey Howard E (Ethel L), sheet metal wkr, h 4135 Menlo, E. S. D.
Hickey John (Helen), driver San Diego Sightseeing Co, r 935 Bway.
Hickey John B (Margaret L), h 1489 Bway.

ETNA
Life, Accident, Etc.
G.et
A.etna-ized
BY
GIST
INSURANCE
SERVICE
—
GILMAN A. GIST
202 Owl Bldg.
MAIN 188

Information
Bureau

International
Theosophical
Headquarters

Point Loma
California

330
Broadway

U. S. Grant
Hotel Bldg.
Near Entrance

CANDIES LIGHT LUNCHES
KEMP'S SODAS
209-211 BROADWAY

CARMICHAEL & McMAHON CO.
THIRD AND ASH STS. UNDERTAKERS MAIN 5501 HOME 4604

An Accident is not Always a Disaster
If you have first insured your income with
NEAL & HOME
625 E St.

Hickey J A, h 840 B.
Hickey Myrtle Mrs, dom 1650 Torrence.
Hickey Sarah Mrs, r 420 Ash.
Hickisch Paul J (Hulda), auto mech Campbell Machine Co, h 2371 State.
Hickley Leo M (Flora), chief eng Mutual Ice & C S Co, h 121, 17th.
Hicklin Andw J, carp, h rear 3856 Reed av, E. S. D.
Hicklin Coral, lndy wkr Sanitary Lndy, h 130 S 28th.
Hicklin Jackson L, auto opr W P Fuller & Co, r 130 S 28th.
Hickman Cardwell L, slsmn H B Smith, r 1134, 6th.
Hickman Ernest C (Kath B), inv 1028, 4th, h 2067 same.
Hickman Geo H (Nell J), slsmn, h 749, 10th.
Hickman H, waiter Geo Crowley.
Hickman Jas M, h 3560 Birch.
Hickman Thos C (Laura), real est 617 E, h 2230 Albatross.
Hicks Albt W (Josephine W), photo, h 3670 Texas.
Hicks Amy (wid J M), h 923, 9th.
Hicks Cassius V, clk Richards Drug Co, r 923, 9th.
Hicks Cath K (wid Frank), r 1030, 22d.
Hicks Ethel F, tchr Garfield Sch,r 220 E Ivy.
Hicks Fred T, messgr Pan Cal Intl Expo, r 923, 9th.
Hicks Georgia L, server Mitchells Cafeteria, r 1231, 13th.
HICKS JAS V (Florence), librarian County Law Library, 3d floor Court House, h 220 Ivy.
Hicks Jennie (wid I M), nurse, r 4140 Florida.
Hicks John R (Winifred), phys 1025, 4th rm 401, r 227 B.
Hicks Linda (wid C W), dressmkr 3468 Juniper.
Hicks Nellie M, steno, r 4659 Florida.
Hicks Philip M (Etta J), carp, h 3048 N.
Hicks Rachel J Mrs, prop Hicks School of Dancing, h 505 Elm.
Hicks Robt E (Charlotte E), pres and mgr Plaza Amusement Co, h 1257, 24th.
Hicks Sarah J Mrs, fur rms 527, 9th.
HICKS SCHOOL OF DANCING, Mrs Rachel J Hicks prop, 505 Elm cor 5th, Tel Main 1352.
Hicks Thurl, gatemn Pan Cal Intl Expo, r 2033 State.
Hidalgo Jesus F (Louise), lndywkr Sanitary Lndy, h 106, 17th.
Hidalgo Juan, lab, r 1447 California.
Hieatt, see also Hiatt and Hyatt.
Hieatt Alla D, bkpr, r 1825 Sheridan av.
Hieatt F L Brick & Tile Co, F L Hieatt pres and gen mgr, California bet Juniper and Laurel.
Hieatt Forrest L (Alla D), pres and gen mgr F L Hieatt B & T Co, h 1825 Sheridan av.
Hier Henry L, h 1261 Cave, La Jolla.
Higbee Herbt L (R May), carp, h 969 Thomas av, Pacific Beach.
Higbie Halbert E (Viola), dairy e s 33d nr F.
Higbie Harold, lab H E Higbie, r e s 33d nr F.
Higbie Harry W, lab, h e s 33d nr F.

P. M. DAIRY ASS'N
Manufacturers and Distributors of
Purity Dairy Products
—
COTTAGE CHEESE
ICE CREAM
BUTTER
CREAM
MILK
KEFIR
12th & K Sts.
Phones
HOME 2034
SUNSET 3311

Hotel Churchill EUROPEAN
100 OUTSIDE ROOMS, 50 WITH BATH
O. L. CHURCHILL, OWNER ED. ALLEN, MGR. 9TH AND C

CHAS. F. O'NEALL
966 6TH ST. Phones: Home 3590, Main 252
LOANS
REAL ESTATE
FIRE INSURANCE

Higbie Helene B, nurse Agnew Sanitarium.
Higbie Mary A Mrs, h 3863 Richmond.
Higbie May, server Y W C A, r 1207 G.
Higbie Raymond, lab H E Higbie, r e s 33d nr F.
Higgins Agnes M, h 2129 State.
Higgins Arthur O, marble setter, r 1970 Irving av.
Higgins A E Mrs, r U S Grant Hotel.
Higgins Ethel B Mrs, cigars 647 Bway, r 3419, 30th.
Higgins Frank C (Higgins & Shaw), r 912 S 26th.
Higgins Fredk J (Pearl) (Hill & Higgins), h Bayard nr Pacific av, Pacific Beach.
Higgins Harry J (Kate), h 1970 Irving av.
Higgins Harry J jr, marble ctr, r 1970 Irving av.
Higgins Helen, r U S Grant Hotel.
Higgins Herbt R, rancher, h 1126, 19th.
Higgins John C (Ethel B), whol cigars 647 Bway, h 3419, 30th.
Higgins Marie, r 3315, 4th.
Higgins Martha (wid Seth), r 3481 Orange av, E. S. D.
Higgins Robt W (Eleanor), cook J H Bickerton, r 667, 18th.
Higgins Shelley J (Minnie T), dep City atty City Hall, h 2244 G.
Higgins & Shaw (F C Higgins, J H Shaw), auto supplies, 348 W Bway.
High Ira D (Nellie D), troublemn S D Cons G & E Co, h 1728 Kearney.
High Lillie M, tchr Washington Sch, r 2220 F.
High Saml C (Nellie C), barnmn Snowflake Baking Co, h 2220 F.
High School, see San Diego High School.
High School Rowing Club, foot of Market.
Highland Apts, Mrs C S Lang prop, 1133, 27th.
Highsmith H, r 511 F.
Hight Octavius (L Mabel), h 3220 Whittier, Pt Loma.
Hightman Geo W (Kate), lab City Operating Dept, h 4205 Illinois.
Hightower Cath B, r 950 Cedar.
Hightower Kath I Mrs, h 950 Cedar.
Higley Harlow M (Mignonette R), asst sec City Board of Education, h 2234, 1st.
Higley Maurice Y (Mary E), clk A Sensenbrenner & Sons, h 3528 Front.
Higley Simeon B (Ella M), h 118 Stockton.
Higman Anna M, milliner, r 1944 Bway.
Hikel Geo (Salina), r 2775 Main.
Hikel Mary, r 2775 Main.
Hilb Emma M, tailor J F Ryan, h 2526 Horton av.
Hilb Jos F, mach S D & S E Ry, r 2526 Horton av.
Hildebrand Della Mrs, clk Hotel Kingston, r 461, 5th.
Hildebrand Geo, trainer Frank Kaufman Animal Exhibit Pan Cal Intl Expo.
Hildner Carl (Augusta), lab, h 2004 Atlantic.
Hildner Mary A, r 2004 Atlantic.

IRWIN & CO.
HAY, GRAIN
FLOUR,
MILL FEEDS,
POULTRY
FEEDS,
GRAIN BAGS,
WOOL BAGS,
SACK
TWINE,
COAL
Main office
FOURTH AND K
PHONES:
MAIN 440
HOME 1440

GEO. E. BRIDGEFORD
GENERAL INSURANCE
PHONES, HOME 2634
MAIN 2530
303 Southern Title Bldg.

KETTNER & SALMONS
The Insurance Men
Pacific 244
Home 1344
WRITE Life Health Accident Fire Bonds Liability Burglary Automobiles Plate Glass
Southern Title Building

Hartwell Electric Co.
955 SIXTH STREET
GENERAL SUPPLIES
WIRING CONTRACTORS
FIXTURE DEALERS

Johnson-Saum Company
FUNERAL DIRECTORS
✣
LADY ASSISTANT
✣
N. W. Cor. Fourth & Ash
✣
TELEPHONES
SUNSET, MAIN 158
HOME 1158

Hildreth Eliza A, (wid R D), r 1025 Lincoln av.
Hildreth Frances (wid Wayne), r 2242 Market.
Hildreth Frank L (Sarah F), gardener, h 4121, 1st.
Hildreth Jas C (Hattie S), printer 718 E, h 1259, 15th.
Hildreth Sarah A (wid H R), r 3141, 5th.
Hildreth Zoe, r 3141, 5th.
Hildyard Rosa A, nurse R S Carter, r 1672, 3d.
Hileman Sarah (wid Henry), r 1251, 9th.
Hileman J E, oculist 520 E, rm 302, r Maryland Hotel.
Hiler Geo W, mach, h 4152 Epselon.
Hiles Harry H (Roberta), slsmn Western Inv Co, h 1724 Guizot.
Hilgeman John C (Alvina), window trimmer G H Becker, h 2580 B.
Hiligensteign Ruth, student, r 1660 National av.
Hill, see also Hills.
Hill Agnes B (wid H M), prop Esmeralda Apts, h 830, 12th.
Hill Anna Mrs, h 1445 Front.
Hill Arthur B, police, r 437, 19th.
Hill Arthur D (Olga J), condr S D Elec Ry Co, h 4225 Florida.
Hill Arthur G (Lillian), foremn Sanitary Lndy, h 3060 Upas.
Hill A Sidney (Vyne B), dep City auditor, h 3584, 3d.
Hill Bessie, clk G H Becker, r 1445 Front.
Hill Building, Masten & Kendall agts 533 F.
Hill B C (wid Wm), r 757, 8th.
Hill Chas C (Julia W), meter reader City Operating Dept, h 2563 F.
Hill Clara O, steno First Baptist Church.
Hill Clarence R, r 1864 Irving av.
Hill Clayton E (Laura E) gro 3674 Texas.
Hill Clyde W, card writer 1025, 4th, rm 428, r 2069 Jefferson.
Hill Earl C, beadmkr Savage Tire Co, r 1864 Irving av.
Hill Earl W (Rowena), electr Panama Canal Exhibit Pan Cal Intl Expo, h 3646 Georgia.
Hill Edith H Mrs, h 3962 Goldfinch.
Hill Elinor, r rear 780 Prospect, La Jolla.
Hill Ellen S (wid H A), r 3136 Goldsmith, Loma Portal.
Hill Elmer E (Nellie), h rear 780 Prospect, La Jolla.
Hill Elmer M (Clare), clk Savage Tire Co, h 2240 Newton.
Hill Elza E (Emma E), h 1864 Irving av.
Hill Frances E, phone opr, r 1864 Irving av.
Hill Fred C, r 3020 Hawthorn.
Hill Fredericka D, student Kelsey-Jenney Coml Coll, r 2244, 2d.
Hill Geo V (Agnes S), shipping clk Frevert-Bledsoe Furn Co, h 2844 B.
Hill Geo W, private S C Aviation School, North Island.
Hill Geo W jr, cashr Pac T & T Co, r 3217 Herman av.
Hill Grace Mrs, tailor, r 4475 Alabama.
Hill Grant, r Golden West Hotel.
Hill Harry, tailor Milton The Tailor, r King George Hotel.
Hill Harry (Emma), h 1831 Bean.
Hill Herbert E (Cleo), police, h 2914 M.

Naylor Gem Co.
Jewelers
Miners and Cutters of Precious Stones
We have our own mines of Tourmaline, Beryl, Turquois, Hyacinth and Garnet
330 Broadway
U. S. Grant Hotel

P. W. LAUREEN
1026 4th Street, U. S. Grant Hotel
TAILOR AND IMPORTER

V. WANKOWSKI & CO., INC.
V. WANKOWSKI, PRESIDENT W. McCLELLAND, VICE PRES. & SECY.
Loans, Real Estate, Insurance, Surety Bonds. PHONES: Main 2029 Home 1315 341-342-343 Spreckels Theatre Bldg.

Hill Herbt H (Blanche), driver Pac Transfer Van & Truck Co, h 1265, 22d.
Hill House, Wm F Hill prop, fur rms 933, 13th.
Hill H Ernest (Irene), repr A E Anakin, h 830, 12th.
Hill Ina (wid Eugene), nurse 1763, 1st.
Hill Inabell, maid 1417 Meade av.
Hill Jas (Maude), longshoremn, h 636 W Market.
Hill Jerome D (Cynthia F), h 3820, 1st.
Hill John S (Nellie E), h 1948 G.
Hill J E, lab S D Cons G & E Co, r 1525 Jefferson av, E. S. D.
Hill Leota (wid Chas), h 4047, 3d.
Hill Levi E (Margaret), painter, h 428, 16th.
Hill Margaret (wid Robt), h 4169 Ingalls.
Hill Martha B (wid F T), r 3720, 1st.
Hill Mary A (wid A A), tchr S D High Sch, h 4277 Jackdaw.
Hill Mary E T (wid Abner), r Meridian blvd ne cor Franklin, S Chollas Valley, RFD 3, Bx 94.
Hill Mary J, r 4169 Ingalls.
Hill Mary R Mrs, h L bet 25th and 26th.
Hill Maude Mrs, rest 636 W Market.
Hill Maude A, r 1864 Irving av.
Hill May D (wid J H), h 2069 Jefferson.
Hill Mildred R, h 2459 L.
Hill Nellie, milliner Betty B Browne, r 4169 Ingalls.
Hill N Winifred, r 1948 G.
Hill Richd, r 615, 8th.
Hill Ross H, lab City Operating Dept, r 1347 Columbia.
Hill Saml E, house mgr San Diego Club, h 3357 Menlo, E. S. D.
HILL STREET GARAGE CO THE (R S Beaver, J R Kennedy) garage and automobile supplies, Third cor Hill, Oceanside. Tel Oceanside 112. (See adv Oceanside sec.)
Hill Walter J, mach, h 3805 Woolman av, RFD 3, Bx 18.
Hill Wm, mach, r s end of Bayard, Pacific Beach.
Hill Wm (Elsie B), painter San Diego Sightseeing Co, h 360 S 37th, E. S. D., RFD 3, Bx 12-F.
Hill Wm F, painter, h 4144 Mission dr.
Hill Wm F (Mary M), prop Hill House, 933, 13th.
Hill Wm J, hlpr Cal Iron Wks, r 38th and Woolman.
Hill Wm L (Gertrude L), washmn Bay City Towell & Linen Supply Co, h 3020 Hawthorn.
Hill Wm S (Laura A F), pharmacist, h 1242 Lincoln av.
Hill Wm V (Hill & Higgins), r Bayard nr Pacific av, Pacific Beach.
Hill Wm W, r 3454 Cabrillo, E. S. D.
Hill Winifred B, h 4139 Pauly av, E. S. D.
Hill W Denver (Mary T), real est, h 4069 Texas.
Hill W Fletcher, student, r 1948 G.
Hill & Higgins (W V Hill, F J Higgins) garage, Pacific av nr Mission Bay blvd, Pacific Beach.
Hillan Jas T, hosemn Fire Station No. 3, h 3920, 5th.

MUEHLEISEN TENT AND AWNING CO.
Manufacturers of
Tents Awnings and Covers
Flags, Sails and Camp Furniture
753-755 Fourth Street
Both Phones

HOME 4127
MAIN 4697
A. H. Jedlick Co.
Exclusive Ladies' Tailors
1131 6th St.
SAN DIEGO
CAL.

IT'S OUR BUSINESS TO MIND YOUR BUSINESS
919 SIXTH STREET SAN DIEGO MASTEN & KENDALL RENTALS INSURANCE
REFERENCE: ANY BANK OR TRUST COMPANY PLACE THE MANAGEMENT OF YOUR PROPERTY IN OUR CARE

The Underground Geography of San Diego is no pipe dream to
R. G. TREFZGER THE HEIGHTS PLUMBER 1405 University Ave. He is a pioneer and knows the lay of the pipe and can save you money
TELEPHONES HILLCREST 368, HOME 9426

NEARPASS' SEED STORE
The LEADING SEED HOUSE IN SAN DIEGO—Established 1897
Agents for CYPHERS Incubators
BOTH PHONES
522 SIXTH STREET

Golden State Garage
D. K. Griffith
6th & I
Phones M. 1802
Home 1850
GASOLINE
OILS
REPAIRING
Accessories

HILLCREST AUTOMOBILE SCHOOL, E D Bevitt mgr, 430 Robinson nw cor 5th.

HILLCREST COMPANY INC, W W Whitson pres, D M Little v-pres, Laura B Anderson sec-treas, Real Estate, Lumber and Mill Work, 3935, 5th near University.

Hillcrest Drug Co, H G Heider prop, 3883, 5th.

Hillcrest Garage, E D Bevitt mgr, 430 Robinson av.

Hillcrest Investment Co(H D Vogelsang), real est 3910, 5th.

Hillcrest Theatre, C E Nathhorst prop 3825, 5th.

Hillcrest Welding Works, Wm Hoffman prop, 430 Robinson av.

Hille Albt C (Minnie), cigar mkr, h El Cajon blvd se cor 3d, E. S. D., RFD 1, Bx 90.

Hiller Bros (J A and G L), real est 954, 7th.

Hiller Gus L (Hiller Bros), r Encanto.

Hiller Jas A (Alice) (Hiller Bros), h 4054 Utah.

Hiller Moses, h 1939 Julian av.

Hillerman Geo H Rev (Lola M), pastor First English Lutheran Church, h 1140, 21st.

Hillerman Pauline M, student, r 1140, 21st.

Hillerman Ruth, student, r 1140, 21st.

Hilles Elsworth E (Ella M), r 4730 Panorama.

Hillger Hettie I, music tchr 1154, 13th.

Hillger Robt E (Elise), real est, h 1154, 13th.

Hilliard Jos L (Martha), farmer, h 4355 Brighton, Ocean Beach.

Hilliard Martha J (wid Lonson), fur rms 750, 1st.

Hillis David (Etta), pumper Standard Oil Co, h 2030 Irving av.

Hillis Willard, r 1212 Bway.

Hillkowitz Solomon (Minnie), rancher, h Grantville, Mission Valley, RFD 2, Bx 125 H.

Hillman Emily S (wid T T), h 2418. 5th.

Hills, see also Hill.

Hills Fred M (Grace), office 1027, 1st, h 3136 Goldsmith, Loma Portal.

Hills Helen M (wid John H), h 2475 K.

Hillson Frank, r 830, 8th.

Hillyer Maud E, student, h 4195 Alabama.

Hilton Leslie A (E Elizabeth), mgr United States Rubber Co of Calif, h 3574, 4th.

Hilton Libby M, r 3930 Center.

Hilton Wm (Amelia C), concession Foreign and Domestic Ind Bldg Pan Cal Intl Expo, h 2933 National av.

Hilts Annette, milliner A F Dean, r 1347, 4th.

Hilts Francis, nurse County Hospital.

Hilts Percy J (Ouida), engraver L M Schiller, h 1671 Date.

Hilts Wm D (Eliza C), h 1850, 5th.

Hilts Wm H (Harriett), h 1347, 4th.

Himan Chas (Guadalupe), h 1030, 17th.

Himebaugh Henry H (Ida J), real est 2089 Logan av, h 2140 Kearney av.

ORT IRON WORKS
PHONE MAIN 1920 11th AND M

W. F. LUDINGTON CO. GENERAL INSURANCE AND SURETY BONDS MARINE INSURANCE
234-235 SPRECKELS BLDG.

Himmell Susan J (wid Chas), h 3486 Copeland av, E. S. D.
Himmler Louis O (Ethel), driver C S Hardy, h 2042 A.
Hinch Burbin Mrs, lndrs Troy Lndy, h 1089 Hendricks av.
Hinchman Andw W (Cora E), h 3162 Front.
Hinchman Fredk K, r 3162 Front.
Hinckley, see also Hinkley.
Hinckley Elizabeth F (wid J N), h 1028 W Lewis.
Hinckley Harry B, r rear 1244, 1st.
Hinckley John J, bill poster G F Stuttz, r 1244, 1st.
Hinckley Jos J (Justine E) (Lamb & Hinckley), h 3858 Richmond.
Hinckley Laura L, tchr Florence Sch, r 3853, 3d.
Hinckley Perry N (Ella D), news dlr, h rear 1244, 1st.
Hinckley Saml, waiter, r 335 E.
Hinckley Verna L, tchr Florence Sch, h 3853, 3d.
Hinde Alfd, h 4510 W Pt Loma blvd, Ocean Beach.
Hindell John, janitor, r 830, 8th.
Hinden Harris (Esther), prop Coronado View Hotel, h same.
Hindman Willis C (Marguerite), painter, h 4027 Ingalls.
Hindmarsh Etoile C (wid H F), r 1919 Fern.
Hine J H, stagehd War of the Worlds Pan Cal Intl Expo.
Hines Clarence C, slsmn, r 108 F.
Hines David J, private U S A Fort Rosecrans.
Hines Edwd (Eva), cook F M Smith, r 3762, 10th.
Hines Harry B, cigars 401 E, r Agnew Sanitarium.
Hines Hartwell (Sarah L), painter, h 3939 Vermont.
Hines Hilda Mrs, waiter Couden & Fromm.
Hines Jeanette Mrs, h 3662 Logan av.
Hing Sang Co, Chinese mdse 218 J.
Hinger Wm, porter U S Grant Hotel, r 943, 4th.
Hink Clara A (wid D O), r 3575 Colonial av.
Hinke Frances (wid Fredk), h 1467, 4th.
Hinkle Carrie Mrs, senior asst S D Public Library, r 1120 Chalcedony av, Pacific Beach.
Hinkle Caroline, r 625 Robinson av.
Hinkle Edwd C (Edith H), h 1736, 6th.
Hinkle John I (Alice K), ins, h 3744, 3d.
Hinkle Lucile B, r 1120 Chalcedony av, Pacific Beach.
Hinkle Mary J (wid W S), h 1730, 6th.
Hinkle Mildred V, r 1120 Chalcedony av, Pacific Beach.
Hinkle Victor A (Carrie), h 1120 Chalcedony av, Pacific Beach.
Hinkle Wm E (Bertha F), auto livery, h 1336 Union.
Hinkley, see also Hinckley.
HINKLEY FRANK L (Florence H), mgr Legal Adjustment Bureau, h 1640 Monroe av.
Hinkley Geo E (Emma) mtrmn S D Elec Ry Co, h 3125 M.
Hinkley Herbt, fur rms 510, 14th.
Hinkley Lena (wid C H), asst Legal Adjustment Bureau, h 2011 National av.
Hinkley Rufus F (Lena), lab, h 3041 Arctic.

SAN DIEGO TILE & WOODSTONE CO.
Display Rooms, Office and Warehouse: 758 FRONT ST. MAIN 4871
CONTRACTORS AND JOBBERS IN ALL KINDS OF FLOOR, WALL AND MANTEL TILE
EXCLUSIVE AGENTS FOR WOODSTONE IN SAN DIEGO AND IMPERIAL COUNTIES

SOUTHERN TRUST AND SAVINGS BANK
ONE OF THE STRONGEST IN THE WEST

PACIFIC PHONE MAIN 2728
VREELAND & EVERTS
703 AMERICAN NAT. BANK BLDG.
PUBLIC ACCOUNTANTS

J. C. Packard
BOOK STORE and PRINT SHOP
CIRCULATING LIBRARY
831 SIXTH ST.

MISSION WINE CO.
AGENTS
WIELAND BEER
DELICATESSEN
FAMILY TRADE A SPECIALTY
1166-1172, 5th
PHONES
Home 1367-1267
Main 367-3343
NO BAR

Hinman Benj L (Lillian B), barber 1061, 4th, h 4662, 36th, RFD 2, Bx 91-A.
Hinman Elizabeth (wid W C), r 1127 E.
Hinman Ernest O, slsmn S J Wines Coffee Co, h 564, 22d.
Hinman Flora M, with The Boston Store, h 417 Date.
Hinman Howard W (Clara M), sec Cabrillo Coml Club, h 120 W Beech.
Hinman M Ellen, fur rms 886 Prospect, La Jolla.
Hinman Shirley F, music tchr, 7618 Draper, La Jolla.
Hinman Viola F (wid C S), h 7618 Draper, La Jolla.
Hinnon J, barnmn C S Hardy.
Hinojosa Jose (Eva M), atty 861, 6th, rm 426, h 3867 Swift av, E. S. D.
Hinsche Carl W, yardman Bentley Ostrich Farm, r 2442 Adams av.
Hinsdale Christine H (wid E C), h 2700 Arctic.
Hinsley Harry (Willamette), carp, h Emerald av cor Jewell, Pacific Beach.
Hinson Thos A (Alberta), collr Pac T & T Co, h 4011 Ingalls.
Hintoff Henry, polisher H S Hoyt, h Bellhaven Annex, La Jolla.
Hinton John B, r 2839 Chestnut, Old Town.
Hinz Benedict, h 5141 Saratoga av, Ocean Beach.
Hinz Landt (Inc), R F Foard mgr, whl millinery 1007, 5th, rm 413.
Hipple Gretta, r 622 S Sampson.
Hippodrome Theatre, Spreckels Building, 121 Bway.
Hipwell Richd J (Jennie H), fur rms 1308 E.
Hira Roy, housemn, r 420 B.
Hird Abbie L Mrs, h 3566 Webster av, RFD 3, Bx 11 F.
Hird Frank N (Grace E), mgr Am Writing Machine Co, h 3566 Webster av.
Hire E Leroy sismn Pierce-Field Hardware Co, r 930, 7th.
Hire Geo A, barber J S Miller, r 930, 7th.
Hirlman P, waiter Cristobal Cafe, Pan Cal Intl Expo.
Hirons Chas C (Harriet A), real est, h 3542 Pauly av, E. S. D.
Hirons E Louise, tchr of expression 1958, 2d.
Hirose H, porter, h 521, 8th.
Hirose O, fruits 609 J, r 373, 6th.
Hirschberg Carlyle O (Gladys A), ticket clk Pac Coast S S Co, h 4876 Muir, Ocean Beach.
Hirschfield Adolph, private U S A Fort Rosecrans.
Hirschler Adolph G (Mary), tmstr, h 2755 Logan av.
Hirschmann Rose (wid C F), r 5018 Del Monte, Ocean Beach.
Hirst John H (Crystal Electric Water Purifier Co), h 145 Robinson.
Hirst Louise Mrs, h Florence sw cor S 34th.
HIRTE HANS FREDERICK (Mabel F) sec W J Bailey Co Inc, h 427 W Laurel.
Hirte Hedwig Mrs, h 3623, 3d.
Hirth Herman, h 1661 Columbia.
Hirzel Geo W, cashr Swift & Co, r 2088 Harrison av.
Hirzel Jos (Louise), watchmn S D High Sch, h 2088 Harrison av.

PARADISE VALLEY SANITARIUM
NATIONAL CITY, CAL.

Willard STORAGE BATTERY T.B.A. TRADE MARK REGISTERED || J. Stanley La Sha IGNITION STATION || Willard STORAGE BATTERY T.B.A. TRADE MARK REGISTERED
1251-57 FOURTH ST. MAIN 693

Hiser Otis E (Hazel), slsmn, h 4732 Muir av, Ocean Beach.
Hitchcock David (Abbie S), h 1360, 9th.
Hitchcock Phoebe A (wid H M), h 3420 Union.
Hitchcock-Rogers Ellen Mrs, r 2404 C.
Hitchcock T Henry (Fannie B), h 3743, 6th.
Hite Monte (Nellie A), painter, h 2719 Granada.
Hite Nellie A Mrs, copyist Co Recorder, r 2719 Granada av.
Hitsman Myrtle, r 448 Ash.
Hitt Elizabeth, bkpr, r 950, 9th.
Hitt Ethyl, bkpr Muehleisen Tent & Awning Co, r 950, 9th.
Hix Annie B Mrs, fur rms 1248 E.
Hix Wm D (Annie E B), slsmn Union Oil of Cal, h 1248 E.
Hixon Harry, baker Snowflake Baking Co.
Hixon Lovina A Mrs, r 3770 Cherokee av, E. S. D.
Hixon Wm (Rebecca J), station master Santa Fe, h 4066 Ibis.
Hixson Danl A, shoemkr, 1532 Market, h 1539 F.
Hixson Frances O (wid David), r 1539 F.
Hixson Geo J (Margt A), r 3171 Kalmia.
Hixson Oliver T, r 1539 F.
Hizar John L (Anna), ins 1007, 5th, rm 303, r Lemon Grove.
HIZAR J CLYDE (Kate), attorney-at-law 306 American National Bank Bldg 1007, 5th. r Coronado.
Hizer Ernest, shoemkr, r 743, 9th.
Hjort Jesse H, waiter Rudders Cafe, r 2889 Adams av.
Hjort Nina, r 1669, 1st.
Hoag Geo, eng, r 1058, 9th.
Hoag Irwin W (Margaret), cashr Wells Fargo & Co Express, h 2405 I.
Hoag J K, interne County Hospital.
Hoaglan Jas L (Lettie), h 2620 Logan av.
Hoagland Genevieve, r 2938, 30th.
Hoagland Phoebe W (wid W K), h 2938, 30th.
Hoagland Ruth A, tchr, r 2938, 30th.
Hoaglin Clare, student, r 4320 Campus av.
Hoak Charlotte M, tchr, h 1623 W Lewis.
Hoak D Raymond, clk Santa Fe, r 2044 Columbia.
Hoar Chas T, bldg contr 1782 Kearney av.
Hoara Edwd J (Laura L), cabtmkr, h 1011 S Evans.
Hoard Frank E (Nina) (Pacific Coast Business Card Advertising & Distributing Agency), h 4588 Park blvd.
Hobart Oliver Cromwell, r 615, 10th.
Hobbs Anna, r 3030 Franklin av.
Hobbs Bessie R, r 3156, 3d.
Hobbs D L, asst Govt Exhibit Bd Pan Cal Intl Expo, r 1170, 10th.
Hobbs Harry A (Angeline), lab City Operating Dept, h 2859 F.
Hobbs Ilah, student, r 3996 Georgia.
Hobbs Iris, slsmn, r 3996 Georgia.
Hobbs Jas C (Mary L) real est, h 3996 Georgia.
Hobbs Jessie A (wid Wm), h rear 3122 L.

LOUIS KIRSHBAUM
GRAND PRIZE 1899 FOR SUPERIOR TAILORING
HIGH GRADE LADIES' AND GENTS' TAILOR
PHONES { Main 1532 Home 4961
414 B STREET

The Thiel Detective Service Co.
F R. CLAYTON Manager
PHONE SUNSET MAIN 2350
Los Angeles Office, Suite 926 Washington Bldg.
PHONE HOME A 2844

LEIGHTON McMURTRIE
320 BROADWAY, U. S. GRANT HOTEL BUILDING
REAL ESTATE
INSURANCE
MORTGAGE LOANS

HOME 4328
PACIFIC 1478
ROOD-PETERS COMPANY
Real Estate and Loans
Bonds
Insurance
Workmen's Compensation
909 Seventh Street
San Diego, Cal.

Hobbs Phyllis L, slswmn, r 3996 Georgia.
Hobbs Richd, barber 518 I, r 2065 Union.
Hobby Carl F, artist 953, 8th, rm 10, h 1964 Titus.
Hoblit Morris N (Bertha), flagmn, h 1882 National av.
Hobson A Pearl, steno P O, r 3812 Sisson av, E. S. D.
Hobson Edwd O (Etta M), h 3812 Sisson av, E. S. D.
Hobson Herbt P, r 1157, 10th.
Hobson Jos C (Cora M), h 2233 Columbia.
Hobson J Stanley, lino opr S D Linotyping Co, r 2233 Columbia.
Hobson Lela Mrs, h 1157, 10th.
Hocamp Albt J (Martha), vulcanizing 1160, 2d, h 3870 Hugo, E. S. D
Hochberg Katie, maid, r 754, 3d.
Hock John, gardener, h 3927 Hawk.
Hocking Bessie L, student, r 4185, 1st.
Hocking Harry H, clk, r 4185, 1st.
Hocking Henry, r 4185, 1st.
Hocking Merritt L, clk, r 4185, 1st.
Hocking Wm J (Jessie D), bldg contr 4185, 1st.
Hockman Burnett F, asst supt of Mails P O, r 1205, 12th.
Hockman Hannah H (wid B F), r 1030, 15th.
Hodaly Emerich, private U S A Fort Rosecrans.
Hodding Esther P Mrs, h 1847 Splading pl.
Hodel Cora, bkpr H D Hubbs, r 437 Kalmia.
Hodel Minnie, steno Crescent Realty Co, r 437 Kalmia.
Hodes Michael, marine U S Naval Radio Sta, Pt Loma.
Hodge Alberta, r 2822 University av.
Hodge Amanda M (wid W H), h 3489 Valle av.
Hodge Cora Mrs, r 1229, 8th.
HODGE EDGAR O (Ada) cashier Southern Trust & Savings Bank Broadway nw cor 4th, h 2350, 6th.
Hodge Emily (wid Edwin), r 646 Bway.
Hodge Geo (Hulda), longshoremn, h rear 1720 Newton av.
Hodge Harriet M, matron Y W C A, r 646 Bway.
Hodge Hattie M, r 646 Bway.
Hodge Julia S, r 2555, 5th.
Hodge Wm C, h 4046 Pauly av, E. S. D.
Hodges Betsy E (wid John), h 1340, 10th.
Hodges C F, entertainer, r 108 F.
Hodges John (Martha W), h 1108 E.
Hodgman Henry F, cashr U S Grant Hotel, r 1160, 23d.
Hodgson Alice S Mrs, r 4046 Pauly av, E. S. D.
Hodgson A C, lab City Operating Dept.
Hodgson Emma E (wid J T), r 3920 Louisiana.
Hodgson Simon (Annie), milker Allens Dairy, r Mission Valley.
Hoedemaker John A (Emma) (The Marsh Drug Store), h 3221, 3d.
Hoedemaker Marie A, r 3221, 3d.
Hoefer Oscar A, lab, r 147 West E.
Hoeflinger Paul, barber H A Graham, r 314 E.
Hoel Jacob, gardener, r 4128 Midway dr.

T. H. SHORE AND STAFF
Advertising
Planned
Written
Placed
Spreckels Bldg
MAIN 320

SOUTHERN CALIFORNIA MUSIC CO.
Pianos, Phonographs, Sheet Music and Musical Instruments. 630 C STREET, Between 6th and 7th

HEMSTOCK & DAVIS, FUNERAL DIRECTORS
1752 FOURTH ST. PHONES, MAIN 2634, HOME 1913

Hoelscher Robt G (Pauline), condr S D Elec Ry Co, h 3623 Louisiana av.
Hoerning Ernest, packer, h 3735 Valle av, RFD 3, Bx 13-A.
Hoff Emma A Mrs, prop Hotel Kingston, h 1161, 5th.
HOFF G FRANK (Eva L) (Hoff & Chatterson), h 3519 Front.
Hoff Lois A (wid W W), r 641, 21st.
Hoff M Louise, r 3519 Front.
Hoff & Chatterson (G F Hoff, J M Chatterson) attys 235 Bway, rm 404.
HOFF & CHATTERSON (G F Hoff, J M Chatterson) attorneys-at-law 403-404 Union Bldg 235 Broadway.
Hofflund John L, police Pan Cal Intl Expo, r 2537 C.
Hofflund Matilda (wid Alex), h 2537 C.
Hofflund Raymond W (Bertha), slsmn L M Jackson Co, h 116 Palamar dr, Sierra Vista, RFD 3, Bx 62.
Hofflund Stanley R (Dorothea) real est 920, 8th, h 3735, 7th.
Hoffman, see also Hofman and Hoffmann.
Hoffman Adolph A, r 2038 Kearney av.
Hoffman Albt J, plumber, r 1272 Hendricks av.
Hoffman Apolina (wid Michl), r 2535 L.
Hoffman Chas F, plumber D A Deacon, r 1042 Cypress.
Hoffman Eugene H (Beatrice D), painter, h 41st ne cor F.
Hoffman Eugene M (Evak), archt 121 Bway, rm 408, h 1426 Lincoln
Hoffman Fred E (Esther B), sailmkr Muehleisen Tent & Awning Co, h 2619 Boston av.
Hoffman Geo E (Emma), tailor 1020 Bway.
Hoffman Geo H, r 501, 7th.
Hoffman Geo H (Effie), (Hoffman's Machine Shop), h 2535 L.
Hoffman Geo L, waiter Minneapolis Rest, r 827 B.
Hoffman G Birt (Myrtle), opr Carousselle Pan Cal Intl Expo, h 1511 Brookes av.
Hoffman Grover (Hazel), slsmn Owl Drug Co, r 1520, 6th.
Hoffman-Hill Carrie Mrs, r 4416 Georgia.
Hoffman John (Ruth E), plumber, r 4667 Alabama.
Hoffman John J, carp, h 1272 Hendricks av.
Hoffman Johns S (Eva E), ins, h 4244 Cerros, E. S. D.
Hoffman Laura (wid H J), r 3805 Storey av, E. S. D.
Hoffman Lyle J, clk J A Held, r 4288 Cleveland av.
Hoffman Martin (Mary), mason, h 2038 Kearney av.
HOFFMAN R ORA (Cora A) physician 209-211 Granger Bldg 964, 5th, h 4288 Cleveland av.
Hoffman Sybella M, r 1272 Hendricks av.
Hoffman Wm, prop Hillcrest Welding Works, r 3920, 5th.
Hoffman Wm (Martha), mgr Commercial Garage & Auto School, h 843, 13th.
HOFFMAN'S MACHINE SHOP (Geo H Hoffman), 1363 India.
Hoffmann Eugene M (Eva K), archt, h 1426 Lincoln av.
Hoffmann Eva, r 1426 Lincoln av.
Hoffmann Mabel E, student State Normal Sch, r 4400 North av.

Office Buildings
With their tenants see Pages 18-21

Office Buildings
With their tenants see Pages 18-21

California Hospital
PHONE MAIN 203
ROBT. J. FLY, M. D.
PHYSICIAN IN CHARGE
Office, 324-332 Granger Building

S. W. GRIER CO. SURETY BONDS GENERAL INSURANCE BUILDING LOANS
102-104 BROADWAY PHONES: Pacific 2615; Home 3280

M. F. ZENT
Insurance
Fire
Accident
Liability
Plate Glass
Automobile
Live Stock
Burglary
Elevator
Rent
Surety Bonds
207
AMERICAN NAT'L BANK BUILDING

T. H. SHORE AND STAFF
Advertising
Planned
Written
Placed
Spreckels Bldg
MAIN 320

Hoffmann Saml E, fishing tackle 760 Atlantic.
Hoffmann Wm, r 4416 Georgia.
Hoffner Benj J, steno, r 1334 Front.
Hoffner Frank J, auto opr E O Hodge, r 1334 Front.
Hoffner J Bernard (Lena), h 1334 Front.
Hoffner Marie A, bkpr G A Williams, r 1334 Front.
Hofman Lina A Mrs, h 3787, 3d.
Hogaboom Helen A, nurse Expo Hosp Pan Cal Intl Expo.
Hogaboom Milton W (Cora E), tire builder Savage Tire Co, r 121 E. Lewis.
Hogakina Oscar, cook Coltraine & Oldfather.
Hogan Jos, gardener, h 221 G.
Hogan Kath F, r 2445 Front.
Hogan Wm, lab, r 4355 Selma pl, RFD 4, Bx 102.
Hogan Wm H (Eva), slsmn, h 3019 National av.
Hogarth Thos D (Mattie), carp, h 6461 Castle, E. S. D.
Hogoboom Milo T (Susan E), h 1032, 21st.
Hogsett Virginia, milliner R D Johnson, r 1248, 2d.
Hogston Hazel L, nurse F A Burton, r 1445 B.
Hogue Frank (Anna), bananna planter, h s s G 1 w of 32d.
Hogue Frank (Anna), firemn S D Fire Dept, h 1118 Front.
Hogue Fred, firemn Eng Co No. 14 Pan Cal Intl Expo.
Hogue Harold, elev opr, r 536 F.
Hogue Rachel (wid T A), asst humane society, Sou Cal Expo Comm Pan Cal Intl Expo, h 4325 Alabama.
Hohenschild Anna (wid Fredk), r 420 Robinson av.
Hoheisal John (Selma), bias shears opr Savage Tire Co, h 1126 S Evans.
Hohman Dorothy Mrs, h 1835, 32d.
Hohmann Anna S, dressmkr 1960 Harrison av.
Hohmann Carl, waiter A W Johnson, r Golden West Hotel.
Hohmann Helen C, r 1960 Harrison av.
Hohorst Wm F, corp S C Aviation School, North Island.
Hoine Alva P (Aartie M), structural hlpr Standard Iron Wks, r 2005 Franklin av.
Hoine Saml P (Orinda E), structural hlpr Standard Iron Wks, h 2005 Franklin av.
Hoisington Louise O Mrs, clk Whitney & Co, r 728 Market.
Hoke Franklin O (Cora K), h 1329 Felton.
Holaday, see also Holladay and Holliday.
Holaday Geo W (Sarah), tmstr Penn Oil Co, h 720 F.
Holaday Nancy J (wid L D), matron Day Nursery, r 2245 C.
Holaday Sarah Mrs, furn rm 720 F.
Holain Frank, janitor, h 3734 Hugo av, E. S. D.
Holberg Elmer J (Judith S), carp, h 3064 Walton pl.
Holbert John T, cigars 434 Bway, r 1046 same.
Holborn Chas A (Marguerite), h 4165 Hamilton, RFD 4, Bx 9-B.
Holborn Lucile A, tchr, r 4615 Hamilton, RFD 4, Bx 9-B.
Holbrook Earl L, auto opr Hage's Creamery, h 642, 17th.

Steinway Pianos
Fifth and A
GRAY MAW MUSIC CO. INC.
Pianos for Rent
BOTH PHONES
1256-1260 FIFTH ST.

F. W. BRADLEY CO.
FAMILY TRADE A SPECIALTY
TELS: HOME 1157, MAIN 157
Wholesale Wines and Liquors
Prompt Free Delivery
1058 FOURTH ST.

Holbrook Howard E (Flora), slsmn Spreckels Bros Coml Co, h 4741 Edgeware rd.
Holbrook Lowell, student, r 2830, 5th.
Holbrook Luella M Mrs, h 2830, 5th.
Holbrook Rollan S (Jessie V), mgr National Dollar Shirt Shop, h 1528 B.
Holbrook Susan S (wid S F), r 2094 Julian av.
Holcomb, see also Halcomb.
Holcomb Bertha V, mission wkr, r 4558, 37th.
Holcomb John T (Kallulah M), h 1929, 4th.
Holcomb Leland, bellmn Hotel Sandford, r 1319, 5th.
Holcomb Lucille, clk Holcomb's Dept Store, r 1930, 1st.
Holcomb Mary Mrs, r 3828 Herman av.
Holcomb Mary A (wid Henry), r 723, 5th.
Holcomb Ray E (Elizabeth M), police, h 3363 J.
HOLCOMB SAMUEL F jr (Louisa), prop Holcomb's Department Store, h 1930, 1st.
Holcomb S Frost, clk Holcomb's Dept Store, r 1930, 1st.
Holcomb Walter B (Louise F), police, h 2809 M.
Holcomb Walter J, confy 723, 5th.
Holcomb Wm F, r 1930, 1st.
Holcomb Wm H (Mary B) (Holcomb & Kempley), r 1345, 5th.
Holcomb Yolande, clk Holcomb's Dept Store, r 1930, 1st.
Holcomb's Apts, S F Holcomb prop 1065 University av.
HOLCOMB'S DEPARTMENT STORE, S F Holcomb jr, prop 1071 University av.
Holcomb & Kempley (Wm H Holcomb, Chester C and Margaret E Kempley), attys 1015, 1st, rm 313.
Holcombe Una A Mrs, (Mechtler & Holcombe), r 137, 30th.
Holden Byron L (Gertrude I), ins, h 1288 Johnson av.
Holden Cora I, notary public 855, 5th 2d fl, r 1262 Lincoln.
HOLDEN JAS A, life, accident and fire insurance 855, 5th, 2d floor, r 835, 6th.
Holden Mary E, r 3162, 2d.
Holder Franklin B (Harriet), prop White House Cafe 7 Isthmus, Pan Cal Intl Expo, h 3762 Center.
Holder Hall G, waiter White House Cafe Pan Cal Intl Expo, r 3762 Center.
Holder Marjorie F, waiter White House Cafe Pan Cal Intl Expo, r 3762 Center.
Holdrege Lida (wid E E), dom 1320 Bush.
Holdridge Ira A (Minnie A), real est 5042 Newport, Ocean Beach.
Holdridge Murle G (Caroline), clk Ocean Beach Wine Co, h 4855 Narragansett, Ocean Beach.
Holdridge Susan J Mrs, millinery 1010 Bway.
Holgarth Thos D (Mattie), carp, h 2830 Auburn dr.
Holgate Jas (Julia), lab, h 3446 Cabrillo, E. S. D.
Holladay, see also Holaday and Holliday.
Holladay Caroline B(wid Benj), h 3608 Arizona.

AUTO WRECKING and SUPPLY CO.
BUY, SELL AND EXCHANGE
Automobiles, Engines, Parts and Accessories
Repairing and Rebuilding
1152 1st and 1515 India

ALLEN'S MILK
Producers and Distributors of
PURE MILK
FAMILY TRADE OUR SPECIALTY.
ALLEN'S DAIRY
RURAL No. 2
ALLEN'S CREAM

TIP-TOP AND KLEEN MAID BREAD
MANUFACTURED BY SNOWFLAKE BAKING CO.
HOME 1047 MAIN 47
SOLD BY ALL GROCERS

John Burnham & Company
212-214 TIMKEN BUILDING
REAL ESTATE LOANS AND INSURANCE

The Campbell Machine Co.
AUTO MARINE AND GENERAL REPAIRS
Foot of 8th Street

Holland Alice E, r 1847 Altamira pl.
Holland Anna, student, r 1847 Altamira pl.
Holland Anna M Mrs, (Wheeler Cafeteria), r La Jolla.
Holland Bertha, maid Hotel Manhattan, r 104 B.
Holland Chas, clk Taylor-Rossman Hdw & Supply Co, r National City.
Holland Construction Co (Inc), Leenderd de Waard pres, Pietje Ribbink sec, 964, 5th, rm 212.
Holland Ethel K Mrs, h 1739, 30th.
Holland Evelyn M, tchr Grant Sch, r 1430 Ft Stockton dr.
Holland Francis M, auto opr Police Dept, r 1847 Altamira pl.
Holland Grace, r 825 W Washington.
Holland Henry J, r 1847 Altamira pl.
HOLLAND HOTEL, F D Carper prop 420 B.
Holland Hotel Bldg, 420 B.
Holland John A (Mary H), h 1430 Ft Stockton dr.
Holland John H, slsmn A L Frick, r 1537, 2d.
Holland John N (Mary), h 1847 Altamira pl.
Holland John T, clk Spring & Sprague, r 1331, 4th.
Holland Lillian C, bkpr Quirk Bros, r 1430 Ft Stockton dr.
Holland Mabel G, music tchr, 1430 Ft Stockton dr.
Holland Margaret Mrs, r 1331, 4th.
Holland Margaret, student, r 1739, 30th.
Holland Margaret (wid T M), r 1331, 4th.
Holland Mary, r 1847 Altamira pl.
Holland Mary E, tchr, r 1430 Ft Stockton dr.
Holland Mary H Mrs, notions 823 W Washington, h 1430 Ft Stockton dr.
Holland Society of San Diego, H H Sinnigo pres, A H de Waard sec, 105 Hawthorn.
Holland Wm F, auto opr Heller's, r 1620 F.
Hollarn Nellie Mrs, prop Hotel Horton, h 332 F.
Hollaway Irene Mrs, r Mission Valley, RFD 2, Bx 113.
Holle Christian (Amelia) (C Holle Co), h 1330 Dale.
Holle Christian jr, r 1330 Dale.
Holle C Co (Christian Holle), glass W Market ne cor State.
Hollenbeck see also Hallenbeck.
Hollenbech Alvin H ,weaver, h rear 3960 Illinois.
Hollenbeck Barton S, r 3366 Union.
Hollenbeck Edwin F (Kath), h 3370 Granada.
Hollenbeck Harry M, rancher, r 3370 Granada.
Holliday Anna (wid J L), h 7732 Girard av, La Jolla.
Holliday Emma (wid F L), r 3041 B.
Holliday Emma W (wid Edwin), h 3555, 1st.
Holliday Ivan, student, r 3041 B.
Holliday Leonard R (Cath), rancher, r Long Beach nr Torrey rd, La Jolla.
Hollingshead Alice, dressmkr Mrs M B Ward, r 5647 Castle, E. S. D.

Le Grand Flint
San Diego's MOST Successful AND Progressive Instructor OF PIANO
Homephone 3030
SEE PAGE 67

Art Crafts Wall Paper & Paint Co.
CONTRACTORS
Wall Paper, Paints, Oils, VARNISHES, ETC.
SPECIFICATIONS, DESIGNS IN COLOR SCHEMES AND ESTIMATES FURNISHED
Main 1316
1224 Fourth St., San Diego, Cal.

CALIFORNIA COMMERCIAL COLLEGE
7TH, COR. BROADWAY

Hollingshead Chas F (Catherine), mach hlpr S D Cons G & E Co, h 3971 Castle, E. S. D.
Hollingsworth Edwd R, bkpr S D Cons G & E Co, r 4671 Georgia.
Hollingsworth Elizabeth M (wid W W), h 3990 Richmond.
Hollingsworth Fredk (Kate), mtrmn S D Elec Ry Co, h 4671 Georgia.
Hollingsworth Gladys R, student, r 3990 Richmond.
Hollingsworth Lizzie M (wid W W), h 3990 Richmond.
Hollins Mary Mrs, h 2410 Garden pl, Old Town.
Hollenbeck Wm F (Otie), material clk City Operating Dept, h 3960 Illinois.
Hollington Abbie S, h 163, 21st.
Hollington Mary M, student, r 204 Ivy.
Hollington Richd D Rev (Maude T), pastor First M E Church, h 204 Ivy.
Hollis Rebecca, photo player, r 820 Ft Stockton dr.
Hollister Arthur T (Rosa L), h 3868 Mentone, E. S. D.
HOLLISTER GEO S (Carroll M), physician and surgeon 821 Mission Bay blvd, Pacific Beach, h same.
Hollister Jas R (Nellie), fireman, r 110 West F.
Hollister Lodema Mrs, prop Sumner Apts, h 1140 B.
Holloway Asher E (Violet J), dept supt S D Cons G & E Co, h Coronado.
Holloway Anna Mrs, server Morgan's Cafeteria, r 867, 10th.
Holloway Frank L, auto opr Union Ice Co, r 1412 B.
Holloway Robt, gardener, h 1477 C.
Holly John R (Lillian), janitor Golden View Apts 24th sw cor E.
Holm Magnus J, porter Chas Frey, r 614, 5th.
Holman A H, r 1480 Market.
Holman Ethel, maid,1571 Coast blvd, La Jolla.
Holman Gustav T, r 509, 12th.
Holman Henry, lab, h Old Town.
Holman Wm H (Cora M), gro 2096 Franklin av, h 319 Dewey.
Holman Wm H jr (Agnes E), clk W H Holman, r 319 Dewey.
Holmberg Edgar, lab, h 3162 Newton av.
Holmberg Emelia (wid Arvis), r 3162 Newton av.
Holmberg John, trucker Santa Fe, r 3162 Newton av.
Holmboe Abel (Inez B), slsmn, h 2861 Collier av, RFD 4, Bx 223-J.
Holmes Angie G, r U S Grant Hotel.
Holmes Avery T (Kate B), painter, s s Prospect nr Fay, La Jolla.
Holmes Bertram, reporter Tribune, r Coronado.
Holmes Chas A H, engr, r 611, 5th, rm 36.
Holmes Chas W, r 2604 Collier av, RFD 4, Bx 225-G.
Holmes Clyde F (Lena J), solr McClintock Co, h 3554, 1st.
Holmes David H (Helen P), archt 861, 6th, rm 616, h 532 Date.
Holmes Disappearing Bed Co 3940, 5th.
Holmes Edith M, r 254 W Walnut av.
Holmes Emma (wid Geo), fur rms 204 Market.
Holmes Frances C (wid E C), h 55, 16th.
Holmes Frances E (wid Reuben H), h 1230 W Brookes av.

Barney & Barney
Insurance
Bonds, Loans
Liability
Compensation
PACIFIC MUTUAL LIFE INS. CO.
E. P. RIECKER, Agt.
Scripps Bldg.
Rooms 207-209

Palace
Dry Cleaning and Hat Works
SUITS
Cleaned and Pressed
75c and 85c
HATS
Cleaned and Blocked
50c
Phones { Main 202 / Home 3106
920 Broadway
SAN DIEGO, CAL.

CARPENTER'S, INC.
1036 6TH ST., NEAR BROADWAY
HOME 1030; MAIN 828
THREE FLOORS OF Commercial Stationery, Office Supplies, Filing Systems and Devices, Books, Fine Stationery and Engraving.
TOY DEPARTMENT ON THIRD FLOOR

CALIFORNIA IRON WORKS INCORPORATED
PHONES, HOME 1336, SUNSET 1336
FOOT OF SEVENTH STREET, SAN DIEGO, CALIFORNIA
ENGINEERS, FOUNDERS, MACHINISTS
STRUCTURAL IRON AND STEEL CONTRACTORS
FREIGHT AND PASSENGER ELEVATORS

Hambly, Smith and Murphy
Hambly, Smith and Murphy
Hambly, Smith and Murphy
Hambly, Smith and Murphy
Hambly, Smith and Murphy
Funeral Directors
1570 4th
Tels M. 139
Home 1139

Holmes Geo, purch agt Spreckels Cos, r Coronado.
Holmes Jas H (Mary M), mgr U S Grant Hotel, r same.
Holmes Jesse H (Clara), h 536 Maple.
Holmes Jesse H J, dftsmn D H Holmes, r 532 Date.
Holmes John M, tchr S D High Sch, r 1231, 17th.
Holmes John M (Claira M), acct Pan Cal Intl Expo, h 239 W Washington.
Holmes J C, r 915, 5th.
Holmes Kathryn S, opr Pac T & T Co 941 Coast blvd, La Jolla.
Holmes Lucy M, r 55, 16th.
Holmes Minnie H, prin Pacific Beach Sch, h 2604 Collier av.
Holmes Ollie (wid Jeremiah), prop Hotel Louis, h 726½, 5th.
Holmes P Mrs, r Golden West Hotel.
Holmes Ray M (Alma), h 1243, 9th.
Holmes Willard E, student, r 2985 M.
Holmes Wm (Bertha) treas S D Retail Grocers' Assn, gro 2985 M, h same.
Holmquist Jennie Mrs, prop The Olympia fur rms, h 656, 5th.
Holmquist Julius, private U S A Fort Rosecrans.
Holmquist Lena K (wid Claus), h 3980 Mississippi.
Holmquist Lillian, r 656, 5th.
Holmquist Nels A (Jennie), mtrmn, h 1135 Crosby.
Holsapple Floyd W (Minnie A), rancher, h 2245 K.
Holston Chas E (Louise D), lab City Operating Dept, h 7639 Girard.
Holston Edwd A (Julia), driver, h 7645 Herschel av, La Jolla.
Holston Willard G (Leila), h 7540 Girard av, La Jolla.
Holt Chas W, r 1876 Irving av.
Holt David F (Lura S), slsmn, h 1244, 9th.
Holt Edwd J (Rosie), meat ctr C S Hardy, h 517, 19th.
Holt Emanuel (Jane), h 1800 Ft Stockton dr.
Holt Felix, artist W B Walton, r 1933 India.
Holt Felix T, private U S A Fort Rosecrans.
Holt Floyd, bellmn Hotel St James.
Holt Frank R, cigars and newsdlr San Diego and U S Grant Hotels, r National City.
Holt Fred J (Ada S), dentist 432 C rm 48, h 2418 J.
Holt Lloyd (Alice A), seaman U S S Milwaukee, r 2994 Newton av.
Holt Louis B (Cath), electr, h 1876 Irving av.
Holt Oscar T (Mina C), glazier W P Fuller & Co, r 2449 L.
Holt Robt H (Mary C), h 1836 California.
Holtam Jos W, cigars 945, 4th, r 1229, 8th.
Holtman John (Myrtle), stevedore Santa Fe, h 2041 C.
Holtman J J, r Maryland Hotel.
Holton Mary H, seam, r 2826 Woolman av.
Holton Saml, inmate County Hospital.
Holton Saml H, mtrmn S D Elec Ry Co, r 1248, 5th.
Holtsclair Jane S (wid Jas), r 4020 Fairmount av, E. S. D.
Holtzendorff J D V, 2d lieut S C Aviation Sch.

T. H. SHORE AND STAFF
Advertising
Planned
Written
Placed
Spreckels Bldg
MAIN 320

San Diego Building and Loan Association
Low Interest and Easy Terms for Borrowers
J. R. BEARDSLEY, Secretary 759 SIXTH ST., Express Block

H. A. CAMERON CO. INSURANCE BONDS
THE OFFICE OF EFFICIENCY UNION BUILDING
PHONES--MAIN 4953 HOME 1788

Holum-Ayers Realty Co (N J Holum, J P Ayers) 4139 University av, E. S. D.
Holum Nels J (Anna M), pres Otay Oil Co and (Holum-Ayers Realty Co), h 3730 Pauly av, E. S. D.
Holverson Fredk A, clk, r 3252, 5th.
Holverson Henry (Minnie A) (Holverson & Coghlan), h 3252, 5th.
HOLVERSON & COGHLAN (Henry Holverson, T M Coghlan), fuel and boxes, hay and grain, 1419 India. (See page 29.)
Holyoke Geo E (Florence A), cigars 415 C, h 4084 Center.
Holz Wm E (Paula), clk Hamilton's, r 1962 Harrison av.
Holzman Chas (Ella L), chief clk City Operating Dept, h 1272, 11th.
Holzman Rose, gro 3803 Teak, RFD 3, Bx 18-J.
Holzner Frank X, county game warden, h 331, 27th.
Holzwasser Chas S (Rose S), gen mgr Holzwasser (Inc), h 3548, 7th.
HOLZWASSER (INC), R S Holzwasser pres, Sam Ferry Smith v-pres,, L A Unger sec-treas, C S Holzwasser gen mgr, dept store 6th ne cor Bway.
Holzwasser Rose S Mrs, pres Holzwasser (Inc), r 3548, 7th.
Hom Gee, rest 441, 3d.
Hom Seik, prop New Canton Cafe.
Hom Sing, cigars 519, 3d.
Homan Elmer J (Ida), lab City Operating Dept, h 3912 Utah.
Homann Edwd jr, r 1212 Bway.
HOME FIRE INSURANCE CO OF UTAH, Masten & Kendall agts, 919, 6th.
HOME GEORGE E (Marjorie O) (Neal & Home), superintendent of health and accident depts Pacific Mutual Life Insurance Co, h 2439, 3d.
HOME GEORGE E (Marjorie O), resident special agent State Compensation Insurance Fund of the State of California 547 Spreckels Bldg 121 Broadway, h 2439, 3d.
HOME INSURANCE COMPANY OF NEW YORK (automobile insurance only), Barney & Barney agents 207-209 Scripps Bldg 525 C.
Home of Peace Cemetery (Jewish), H M Landis supt, n s M bet 35th and 37th.
Home Sanitarium (Amy and Florence Ridge), 847, 21st.
HOME SAVINGS BANK ESCONDIDO, W H Baldridge pres, G W Wisdom v-pres, F G Baldridge cashr. Escondido. (See adv Escondido sec.)
Home Supply Co, J C Johnson pres and mgr, gro 1029, 7th.
Home Telephone Building 1027, 6th.
Home Telephone Co see San Diego Home Telephone Co.
Home Transfer Co (S D McMorrow, Francis Daily), 318 E.
Homeland Building 941, 6th.
HOMELAND BUILDING CO, D E Lozier pres, John Gould v-pres, E L Bullen sec-treas. Lumber, mill work and building material, 25 E 8th, National City. Tel Natl City 145-J, Home 841. (See adv Natl City sec.)

ÆTNA
Life, Accident, Etc.
G.et
A.etna-ized
BY
GIST
INSURANCE
SERVICE
—
GILMAN A. GIST
202 Owl Bldg.
MAIN 188

Information Bureau
International Theosophical Headquarters
Point Loma California
330 Broadway
U. S. Grant Hotel Bldg.
Near Entrance

CANDIES LIGHT LUNCHES
KEMP'S SODAS
209-211 BROADWAY

CARMICHAEL & McMAHON CO.
THIRD AND ASH STS. UNDERTAKERS MAIN 5501 HOME 4604

An Accident is not Always a Disaster
If you have first insured your income with
NEAL & HOME
625 E St.

P. M. DAIRY ASS'N
Manufacturers and Distributors of
Purity Dairy Products
—
COTTAGE CHEESE
ICE CREAM
BUTTER
CREAM
MILK
KEFIR
12th & K Sts.
Phones
HOME 2034
SUNSET 3311

HOMEOPATHIC PHARMACY, Lacey & Hartsough props 1166, 6th.
Homeyer Herman, lab, r 1401 J.
Hon Della M (wid John W), h 1538 Grove.
Hon John T, examiner Sou Title Guaranty Co, r 1538 Grove.
Honda Hachiro, r Grantville, Mission Valley.
Honeycutt Danl (Sarah E), h 886 Lamont, Pacific Beach.
Hong Ching, cook 2750, 4th.
Hong Far Co, Chinese mdse 220 J.
Honig Frank J (Lucy), curios 243 West F and concession 29 Isthmus Pan Cal Intl Expo, h 668 Union.
Honig Lucy Mrs, clk F J Honig, r 668 Union.
Honig W, waiter U S Grant Hotel.
Honk Florence, student State Normal Sch, r National City.
Honnell Ulysses (Lestra), h 4727 Del Monte, Ocean Beach.
Honodel Elsie K Mrs, concession Foreign & Domestic Ind Bldg Pan Cal Intl Expo, r Coronado.
Hoobin Frank R, photo Pacific Photo Engraving Co, r 1235, 1st.
Hood Frances, mgr Golden Rule Merc Co, r 1244, 9th.
Hood Thos D (Susan), foremn S D & S E Ry, h National City.
Hood Wayne A, asst gen mgr P M Dairy Assn, r 915, 16th.
Hook Archie C, lab City Operating Dept, r 1910 India.
Hook Jas, lab, h Orchard av 2 s of El Cajon av, E. S. D.
Hook Laura H, h 302 Thorn.
Hook Millie A Mrs, clk G S Pomeroy, r 925 B.
Hook Thos A (Millie A), mach, h 925 B.
Hooke Walter H (Emily C), h 2070, 3d.
Hooker Aubrey D, tile setter, r 845, 11th.
Hooker Belle A (wid B A), h 845, 11th.
Hooker Courtney E, soda dispenser, r 845, 11th.
Hooker Grace J Mrs, prop Wilshire Apts, r 2004 C.
Hooker Jos B (Grace J), driver Wells Fargo & Co Express, h 2004 C.
Hooker Ralph C, driver Merchants' Spec Delivery, r 626, 11th.
Hooker Wilber C, surveyor and civ engr, r 626, 11th.
Hooker Wm T, r Barstow Hotel.
Hooker Winifred (wid G H), h 3362 McLauren's Lane.
Hooley John (Alice G), gro 2596 M, h 110, 26th.
Hooper Esther M, clk G H Becker, r 3769 Copeland av.
Hooper Jas (Ruby), h 3769 Copeland av, E. S. D.
Hooper Jas W (Ida S), h 4827 Niagara, Ocean Beach.
Hooper John E (Lenora P), slsmn Market St Realty Co, h 3720 Franklin av, RFD 3, Bx 12-Q.
Hooper John E (Mary), painter, h 2404 Hillside.
Hooper Mina (wid Edwd), r 1426 Edgemont.
Hooper Ralph, student, r 1327, 7th.
Hooper Saml, baker's helpr T S Colville, r 3769 Copeland av, E. S. D.
Hooper Wm, mining, r 4120, 6th.
Hooper Wm W (Verrin M), painter, h 4037 Albatross.
Hoopes Byron, lab, r 2211 Julian av.

HOTEL CHURCHILL MODEL OF FIREPROOF CONSTRUCTION
100 Outside Rooms, 50 With Bath
O. L. CHURCHILL, OWNER ED. ALLEN, MGR. 9TH AND C

CHAS. F. O'NEALL
966 6TH ST. Phones: Home 3590, Main 252
LOANS
REAL ESTATE
FIRE INSURANCE

Hoopes Caleb W (Mary I), h 2211 Julian av.
Hoopes Howard R, r 2211 Julian av.
Hoopes Rula B, r 2211 Julian av.
Hoopes Wm W (Genevieve L), driver, r 738, 18th.
Hooton Nannetta (wid Albt), h 3120 Clay av.
Hoover Bert, lab City Operating Dept, r 932, 1st.
Hoover Clinton H (Pearl), h 933, 11th.
Hoover Cornelia G (wid D L), r 3427, 4th.
Hoover Lucy A (wid S F), h 5062 Narragansett, Ocean Beach.
Hoover L V, pres Golden State Mining & Marble Co, r Lakeside.
Hoover May E Mrs, fur rms 641, 7th.
Hop Hing Co, Chinese mdse 342 J.
Hop Lee Chong, lndy 245, 9th.
Hop Sing, lndy 633, 3d.
Hop Wo Lung & Co, Chinese mdse 339, 2d.
HOPE ARTHUR T (Addie V), agent New Home Sewing Machine, also second hand machines bought, sold, rented and repaired, 1028, 9th, h same.
Hope Frank L (Anna M), contracting fgt agt Santa Fe, h 2136 L.
Hope Katherine L, r 4559 Park blvd.
Hopkins Edmund B (Harriet R), solr, h 4210 Jefferson, RFD 2, Bx 102-C.
Hopkins Florence R, steno W W Crawford, r 4559 Park blvd.
Hopkins Geo E, press opr Savage Tire Co, r 4552 Maryland.
Hopkins Georgianna, senior asst S D Public Library, r 4559 Park blvd.
Hopkins Guy E (Eleanor R), mach, h 4502 Maryland.
Hopkins Harry E (Amy L) (Physicians' Supply Co), r 325 B.
Hopkins Henry H, h 3974 Gamma.
Hopkins Howard E, office mgr Scripps Central Office, r 1280, 12th.
Hopkins Jessie (wid G S), h 4559 Park blvd.
Hopkins John S, r 1654, 4th.
Hopkins J D, r Golden West Hotel.
Hopkins Louis, sheet metal wkr Toms & Blair Sheet Metal Co.
Hopkins Mae E (wid O S), clk, h 3120 M.
Hopkins Martin E (Nellie), millmn, h 3050 M.
Hopkins Roscoe (Ethel), h 2030 India.
Hopkins Tim, chef H B Hause, r 345, 2d.
Hopkins Wm (Annie M), agt Los Angeles Examiner, h 1354, 2d.
Hopper Edwin G, boatbldr S D Marine Const Co, r 2530 India.
Hopper Geo A (Ruth D) (Braden & Hopper), h 220 Juniper.
Hopper Mary E (wid Chas), r 4217 Pauly, E. S. D.
Hopper Milton C (Mamie E), gro 1206 State.
Hopper Ruth D Mrs, clk Stollwerks Bros Exhibit Pan Cal Intl Expo, r 220 Juniper.
Hopping Jos W (Daisy), gem ctr L F Eisfelder, h 660, 18th.
Hoppock Geo W (Lillia V), carp, h 2831 Franklin av.
Hopski Distributing Co see S D Consolidated Brewing Co 32d and Bay front.

IRWIN & CO.
HAY, GRAIN, FLOUR, MILL FEEDS, POULTRY FEEDS, GRAIN BAGS, WOOL BAGS, SACK TWINE, COAL
Main office
FOURTH AND K
PHONES: MAIN 440 HOME 1440

GEO. E. BRIDGEFORD GENERAL INSURANCE
PHONES, HOME 2634 MAIN 2530
303 Southern Title Bldg.

The Companies Represented by KETTNER & SALMONS, THE INSURANCE MEN Have loaned over half a million dollars in San Diego.
Pacific 244, Home 1344 Southern Title Building

Hartwell Electric Co.
955 SIXTH STREET
Designers and Manufacturers
ARTISTIC
ELECTRIC FIXTURES

Johnson-Saum Company
FUNERAL DIRECTORS
✣
LADY ASSISTANT
✣
N. W. Cor. Fourth & Ash
✣
TELEPHONES
SUNSET, MAIN 158
HOME 1158

HOPSKI, Hopski Distributing Co, San Diego Consolidated Brewing Co agts, 32d and Bay Front. (See page 15.)
Horan Emma Mrs, inmate County Hospital.
Horiuchi M, notions 1004, 5th, r 651, 7th.
Horkey Anna V Mrs, h 1251, 18th.
Hormuth Jos, r w s Vista bet Woolman av and Urban, South Chollas Valley, RFD 3, Bx 87.
Horn Chas L, bkpr, r 725, 4th.
Horn Clarance M, dentist 1047, 5th, rm 3, h 1556, 2d.
Horn Frances N (wid Frank), r 1556, 2d.
Horn John N (Mary C), h 2228 M.
Horn John V, cigarmkr A Sensenbrenner & Sons, r 725, 4th.
Horn Jos E (Katie), shoemkr 1243, 4th, h 1557, 5th.
Horn Theresa C (wid Austin J), r 3439, 1st.
Hornak Clara (wid G J), fur rms 634, 11th.
Hornbeck Edson A (Hattie), pres Independent Stone Co and mgr S D Stone Co, h 109, 19th.
Hornbuckle Cora, tchr Lincoln Sch, r 4105 Falcon.
Hornburg Adelia (wid C H), h 3764 Kansas.
Hornby Robt, corp S C Aviation Sch, North Island.
Hornby Sarah Mrs, inmate County Hospital.
Horner Henry L (Lulu F), bkpr Am Natl Bank, h 3744 Arnold.
Horner Robt E (Ackie I), tailor F A Jeffers, h 238 Sampson.
Horner Spencer W (Amelia E), carp, h 4361 Sydney pl, RFD 4, Bx 168-G.
Horney Alfd A (Henrietta J), h 4069 Jackdaw.
Hornibrook John (Mary), h 3760, 3d.
Horning Barbara Mrs, h 24th sw cor E.
Horning Chas E (Josephine O), slsmn J W Brem, h 1928 Edgemont.
Horning Elizabeth Mrs, rest 133 B.
Horning J F, lab City Operating Dept, r Pine Creek.
Horning Jeremiah L (Emma), h 2514 C.
Horning Lucile, r 24th sw cor E.
Hornsby Anthony M (Ethel), musician, h 2178 Woolman av.
Hornsby Paul (Pearl E), musician, r 2178 Woolman av.
Horon Bishop, student State Normal Sch, r Ocean Beach.
Horowitz David (Moorstein & Horowitz), r 542, 17th.
Horowitz Libby, seam Mrs Kath Pomeroy, r 542, 17th.
Horr Wm H, r rear 4934 Niagara, Ocean Beach.
Horrall Wm H, tmstr, h 3208 Webster av.
Horrall Clarence F, mach Jas Urquhart, r 444, 15th.
Horrell Myrtle Mrs, cashr Pickwick Theatre, r 1041, 6th.
Horrell Thos A (Clara I), tmstr, r 2083 Irving av.
Horsfall Beatrice M (Misses Horsfall), h 1326, 13th.
Horsfall Misses (Beatrice M and Maude), rest 1336, 13th.
Horsfall Maude (Misses Horsfall), r 1326, 13th.
Horton Abram L (Anna M), rodmn S D Cons G & E Co, h 520 E Stockton.
Horton Alonzo L (Margaret E), pres S D Relish Co, h 1812 Meade.

Naylor Gem Co.
Jewelers
Miners and Cutters of Precious Stones
We have our own mines of Tourmaline, Beryl, Turquois, Hyacinth and Garnet
330 Broadway
U. S. Grant Hotel

P. W. LAUREEN
1026 4th Street, U. S. Grant Hotel
TAILOR AND IMPORTER

V. WANKOWSKI & CO., INC.
V. WANKOWSKI, PRESIDENT W. McCLELLAND, VICE PRES. & SECY.
Loans, Real Estate, Insurance, Surety Bonds. PHONES: Main 2029 Home 1315 341-342-343 Spreckels Theatre Bldg.

Horton Alzina R (wid Truman B), h 2952 Grape.
Horton Bertha E, tchr, r 3544 Bancroft.
Horton Carolyn C, nurse County Hospital.
Horton Carrie (wid H H), h 3743 Auburn dr, E. S. D.
Horton Clifford B (Jessie), bartndr J H Laffan, r National City.
Horton Edwd E (Mabel I), bldr, h 2035 Ft Stockton dr.
Horton Ernest J (Emily), pres Julian Produce Co, h 1539 Front.
Horton Ernest R (Alice C), clk Julian Produce Co, h 2029 K.
Horton Francis M (Sophia A), with The Marston Company, h 3765 Utah.
Horton Frank W (Anna M), h 2222 E.
Horton Geo R (Stella M), h 3751, 31st.
Horton Harry W, atty 1025, 4th, rm 322, and sec-treas State Torrens Title Certificate Co, h 3743 E Auburn dr, E. S. D.
Horton Herbt F (Grace M), traffic mgr Spreckels Cos, h 3567, 1st.
Horton Lura A, Rev, pastor Nazarene Church, h 3983 Klauber, E. S. D.
Horton Lydia M (wid A E), r 1307, 7th.
Horton Mamie, tchr Lincoln School, h 4137 Sisson av.
Horton Maud E, clk Holzwasser (Inc), r 3544 Bancroft.
Horton Morris L (Emma D), auto painter 825, 3d, h 3544 Bancroft.
Horton Morris L jr (Maud E), auto painter M L Horton, r 3544 Bancroft.
Horton Nell M, china painting tchr, r 2222 E.
Horton Nellie, tchr Central School, r 4137 Lincoln av.
Horton Roy S G, v-pres S D Relish Co, r 1812 Meade av.
Horton Stanley W (Laura), slsmn, h 515 Dewey.
Horton Wesley D, clk, r 3994 Park blvd.
Hosaka Minetar (Yutcuno), gardener, h Mission Valley.
Hosaki K, h 411, 12th.
Hose Albt C (Annie F), insp City Operating Dept, h 3120 Herman.
Hosenmile Antonio, inmate County Hospital.
Hosey Isaac T (Katherine M), clk G H Becker, h 2169 Pine.
Hosford Elmyra J (wid Elihu), r 1903, 30th.
Hosington Louise, clk, r 728 Market.
Hoskes Ethel, r 544 Maple.
Hoskings Geo S, cattle buyer C S Hardy.
Hoskins Anna (wid T R), r 1829 Irving av.
Hoskins Cedric E (Elva H), clk S D Cons G & E Co, r 921 W Washington.
Hoskins Frank F (Cora M), h 921 W Washington.
Hoskins Galilee, r 1829 Irving av.
Hoskins Hallie O, waiter, r 1032, 8th.
Hoskins Harriet (wid O S), r 1010 Bway.
Hoskins Jas, firemn S D Elec Ry Co, r 4145 Pacific av.
Hoskins L Vivian (Electa), clk S D Cons G & E Co, r 921 W Washington.
Hoskins Richd T (Alice B), firemn Eng Co 9 S D Fire Dept, h 3735, 32d.

MUEHLEISEN TENT AND AWNING CO.
Manufacturers of
Tents Awnings and Covers
Flags, Sails and Camp Furniture
753-755 Fourth Street
Both Phones

HOME 4127
MAIN 4697
A. H. Jedlick Co.
Exclusive Ladies' Tailors
1131 6th St.
SAN DIEGO
CAL.

IT'S OUR BUSINESS TO MIND YOUR BUSINESS
919 SIXTH STREET SAN DIEGO MASTEN & KENDALL RENTALS INSURANCE
REFERENCE: ANY BANK OR TRUST COMPANY PLACE THE MANAGEMENT OF YOUR PROPERTY IN OUR CARE

The Underground Geography of San Diego is no pipe dream to
R. G. TREFZGER THE HEIGHTS PLUMBER 1405 University Ave. He is a pioneer and knows the lay of the pipe and can save you money
TELEPHONES HILLCREST 368. HOME 9426

The LEADING SEED HOUSE IN SAN DIEGO—Established 1897
Agents for CYPHERS Incubators
BOTH PHONES
NEARPASS' SEED STORE
522 SIXTH STREET

GASOLINE OILS REPAIRING Accessories
Golden State Garage
D. K. Griffith 6th & I
Phones M. 1802 Home 1850

Hosler Gladys, tchr Brooklyn Hts School, r 3750 Reed av, E. S. D.
Hosler H Melville (Rosa E), lather, h 3750 Reed av, E. S. D.
Hosler Paul M (Sarah E), oils and gas 4621 Park av, r 3750 Reed av, E. S. D.
Hosmer Alice Mrs, h 134 W Hawthorn.
HOSMER CHARLES M (Sara L), oculist, suite 303 Watts Bldg 520 E, r 2519, 1st.
Hoss Anthony, lab, r 1724 Logan av.
Hoss Frank, lab, r 1724 Logan av.
Hoss John (Livingston & Hoss), h 1724 Logan av.
Hoss Matthis, hlpr Golden West Cafe, r 1724 Logan av.
Hoss Wm A, clk Star Boat House, r 1724 Logan.
Hostetter Charlotte, milliner Mabel Whitsitt, r rear 620 W Washington.
Hostetter Clara L Mrs, prop Cornelius Apts, r rear 620 W Washington.
Hostetter Cornelius F (Clara L), h rear 620 W Washington.
Hostetter Maynard C, student, r rear 620 W Washington.
Hostetter Benj (Emily A), bartndr Peter Cassidy, h 2938 Logan.
Hostetter Edgar, mtrmn S D Elec Ry Co, r 3212 J.
Hostetter Edgar, watchmkr D A King, r 131, 15th.
Hostetter Saml E (Nettie), h 3212 J.
Hostetter Saml H (Mary E) (Payne & Hostetter), h 3754 Oregon.
Hotaling Chas E (Retta B), mach Standard Iron Wks, h 2209 Kearney.
Hotchkiss Andrew C (Lucy E), h 1744 Robinson av.
Hotchkiss Chas W (Luna M), decorator, h 4285 Menlo, E. S. D.
Hotchkiss Edmund L (Ella R), atty 948, 3d, rm 414, h 3036 Goldsmith, Loma Portal.
Hotchkiss Hal G (Crescent Realty Co), h 3036 Goldsmith, Loma Portal.
Hotchkiss Henry C (Sarah L), h 1442 C.
Hotchkiss Isabelle S (wid M V), h 7815 Eads av, La Jolla.
Hotchkiss Luna M, with The Marston Company, r 4285 Menlo av.
HOTEL ALBANY, Frederic Wilson mgr, Union sw cor West E.
Hotel Alvarado, Mrs M Gibbons prop 1127, 5th.
Hotel Arno, Mrs J B Blethen prop 1345, 5th.
HOTEL BARBARA WORTH, management D R Lane 319 Plaza.
HOTEL BARSTOW, Frisbie & Barstow props, A ne cor 4th.
Hotel Belcourt, Dave York prop 226 B.
Hotel Bellevue, Richd Lehmann prop 414 G.
HOTEL BELMONT (formerly Hotel Batavia), W D Craigo mgr 926 3d. Facing the Plaza. (See Classified Hotels.)
Hotel Bond, Mrs Ada Bond prop 1311 Market.
HOTEL BOTSFORD, Geo S Parker mgr 1048, 6th.
HOTEL BREWSTER, W J Cronin and E P Schiller mgrs 415 C.
Hotel Brooklyn, Mrs Johanna Krawania prop 729 E.
HOTEL CABRILLO, James A Wilson prop 1116 Prospect, La Jolla.
Hotel Carleton, Johanna Raaka prop 804, 3d.

ORT IRON WORKS
PHONE MAIN 1920 11th AND M

Thearle Music Co. 640-644 BROADWAY NEAR SEVENTH ST.

HOTEL CECIL, Q C Crane mgr 1134, 6th.
Hotel Chelsea, Evaline Allin prop 915, 5th.
Hotel Chickasaw (B A MacWilliams, H A Cass) 944 State.
HOTEL CHURCHILL, Orrin L Churchill owner, Edward Allen mgr 827 C. (See left bottom lines.)
Hotel Cortland, J H Whaling prop 725, 4th.
Hotel Dearborn, C W Robinson prop 1036, 3d.
HOTEL DEL CORONADO, head of Orange av, Coronado Beach, business office Spreckels Cos 209 Union Bldg 235 Bway.
Hotel De Luca, Mrs A J Maxwell prop 738 F.
Hotel Detroit, W M Griest mgr 222 Bway.
Hotel Edfred and Annex, H F Wells mgr 1450, 4th.
Hotel Elgin, Jos Martin prop 337 F.
Hotel Empire, H Hermano prop, fur rms 562, 4th.
HOTEL EMPRESS, The House of Comfort, A I Schleimer prop, 227 B.
Hotel Florence, B W Levens & Son props 320 Fir.
Hotel Ford, R B Thorbus prop 1135, 3d.
HOTEL FEDERAL, C F Wenzel prop 237 West F between Front and Union, opposite Postoffice.
Hotel Grace, Miss E A Houston, fur rms 1054, 24th.
HOTEL GREEN, Mrs Ella Kemp prop 1063, 2d cor C.
Hotel Harvard, T N Peterson mgr 128 B.
Hotel Harvey, Mrs Mabel Miller prop 214 West F.
Hotel Holland see Holland Hotel.
Hotel Horton, Mrs Nellie Hollam prop 332 F.
Hotel Imperial, D G Miller prop 715 Bway.
HOTEL JEWETT see Jewett Hotel.
HOTEL KEYSTONE, J A Henry prop 943, 10th.
HOTEL KING GEORGE, Stan Anthony mgr 7th ne cor E. (See page 36.)
Hotel Kingston, Mrs Emma A Hoff prop 1161, 5th.
HOTEL KNICKERBOCKER, Thompson-Mackey Co operators, E se cor 3d.
Hotel Langham, C C Klingenberg prop 104 B.
HOTEL LANIER see Lanier Hotel.
Hotel Lester, Mrs Cora Cragin prop 417 Market.
Hotel Lincoln, Geo Martin prop 536, 5th.
Hotel Lloyd, Nilson & Brattlund props 1334, 1st.
Hotel Louis, Mrs Ollie Holmes prop 726½, 5th.
Hotel Lubin, Benj Lubin prop 212 West C.
Hotel Lynne, Mrs A M Hampson mgr 1010, 8th.
Hotel Majestic, W W Speer prop 536 F.
Hotel Manhattan, L Faye Smith prop 937, 5th.
HOTEL MARQUETTE, F H Grant mgr 814 F.
Hotel Martin, Mrs Florence G Mahoney prop 930, 7th.
HOTEL MARYLAND see Maryland Hotel.
Hotel Maryland Building n s F bet 6th and 7th.
Hotel Mason, W C Gilger prop 229 F.

SAN DIEGO TILE & WOODSTONE CO.
Display Rooms, Office and Warehouse: 758 FRONT ST. MAIN 4871
CONTRACTORS AND JOBBERS IN ALL KINDS OF FLOOR, WALL AND MANTEL TILE
EXCLUSIVE AGENTS FOR WOODSTONE IN SAN DIEGO AND IMPERIAL COUNTIES

SOUTHERN TRUST AND SAVINGS BANK
COMMERCIAL TRUST SAVINGS U. S. GRANT HOTEL BLDG.

B. H. Vreeland & Co. BONDS INVESTMENTS SECURITIES
703 AMERICAN NATIONAL BANK BLDG. MAIN 2728

Hotel Minneapolis, Mrs L M Kincaid prop 760, 5th.
Hotel Mitchell, Mrs J L Elliott prop 812 K.
HOTEL NEW PALACE, W A Laidlaw prop, George L Mayne mgr, Elm nw cor 5th. (See page 34.)
Hotel New York, Geo Parker prop 1016, 6th.
Hotel Nye, Mrs Bina Mann mgr 1041, 6th.
Hotel Olive, Walter Mather prop 936 State.
Hotel Onyx, Alexandrea Henderson prop, fur rms 856, 5th.
Hotel Oxford, Chas Straub mgr 511 F.
HOTEL PACIFIC, M Hada prop, furnished rooms 506, 5th, Tel Home 1245.
Hotel Phillips, A H Bork prop, fur rms 918, 5th.
HOTEL POLHEMUS, R B Thorbus mgr 636 C.
Hotel Portland, Mrs J R Grapes prop, fur rms 944 India.
Hotel Prescott, E L Hunter prop 542, 6th.
Hotel Ray, Mrs Emma Branch prop 919, 7th.
Hotel Reed, Mrs H C Guyett prop 1429, 2d.
Hotel Regal, Marie T Miller prop, fur rms 416, 4th.
Hotel Reiss, Max Reiss prop 1434, 1st.
Hotel Revere, Mrs Pearl Spencer prop 711, 8th.
HOTEL REX, G W Fryatt prop 621 C.
Hotel Richelieu, F R May prop 1055, 5th.
Hotel Richmond, J W Gordon prop 136 F.
HOTEL ROBERT E LEE, W D Sample mgr 815, 3d.
HOTEL ROBINSON, Mrs Margaret Robinson prop Julian. (See adv Julian sec.)
Hotel Royal, Louis Landt prop 717, 4th.
Hotel Russ, Richd Hamann prop 314 E.
HOTEL ST CHARLES (Charles and Jessie Donoho), 1229, 8th bet A and B. (See page 36.)
HOTEL ST JAMES, Wm D Church mgr 830, 6th.
Hotel St Lawrence, J M Ray prop 1480 Market.
Hotel St Nicholas, Mrs Augustine Baudrand prop, fur rms 565, 12th.
Hotel Salem, Mrs D M Bucknam prop, fur rms 1335 J.
Hotel San Diego The see San Diego Hotel The.
HOTEL SANDFORD, F S Sandford prop and mgr 1319, 5th cor A.
Hotel San Remo, Mrs Julia Woolery prop 341 West E.
Hotel Santa Rita, A W McPherson prop 836, 1st.
HOTEL SANTA YSABEL, Mrs A H Schrock prop Santa Ysabel, Tel Julian Main 145. (See adv Santa Ysabel sec.)
Hotel Savoy, Mrs Adelaide Le Roy prop 225 C.
Hotel Schneider, Mrs A M Cornell mgr 615, 8th.
Hotel Seibert, C H Martinsen prop 1164, 5th.
HOTEL STRATFORD NEW THE, Smith & Fetty props 1362, 3d, phone Main 4165. (See page 37.)
HOTEL TIOGA, C Collins mgr 325 B se cor 3d.
Hotel Togo, T O Kusu prop, fur rms 519, 5th.
Hotel Troy, Earl Hungerford prop 1055, 6th.
Hotel Upas, Wm Hardill prop 3359, 5th.

J. C. Packard
BOOK STORE and PRINT SHOP
CIRCULATING LIBRARY
831 SIXTH ST.

MISSION WINE CO.
AGENTS

WIELAND BEER
DELICATESSEN
FAMILY TRADE A SPECIALTY
1166-1172. 5th
PHONES
Home 1367-1267
Main 367-3343
NO BAR

PARADISE VALLEY SANITARIUM
NATIONAL CITY, CAL.

POULTRY, BEES, GARDEN SUPPLIES LIVE AND DRESSED POULTRY
414-430 SIXTH STREET
STILES POULTRY SUPPLY CO.

Hotel Vega, John A Borgh prop 620, 3d.
Hotel Victor, Mrs L M Robinson mgr 636, 3d.
Hotel Virginia, Mrs M B Martin mgr 831, 8th.
HOTEL WASHINGTON, newly furnished, Mrs Annie K Smith prop, Julian, Cal. (See adv Julian sec.)
Hotel Washington, L F Bender prop 423 F.
Hotel Wayne, Mrs Bertha Reis prop 1262, 1st.
HOTEL WEBSTER, Mrs T M Pope mgr 912, 8th, tel Main 3756. (See page 37.)
Hotel Whipple, F E Whipple prop 646 A.
HOTEL WHITE HOUSE, Sunset Hotel Co props 1053, 2d.
Hotel Windsor, J D Merson prop, fur rms 843, 4th.
HOTEL YALE, Arthur M Neal prop, "Live with us in comfort." First and F. (See right bottom lines.)
Houck Abbie (Wid Geo), h 4659 Alabama.
Houck Millicent, student, r 4659 Alabama.
Hougham Martha C (wid J S), h 2730 State.
Houghton Alvin J (Kittie P), h 320 Brookes av.
Houghton Elsie L, tchr Sherman School, r 4102 Jackdaw.
Houghton Geo R (Cora A), mach West Coast Gas Engine Co, h 4102 Jackdaw.
Houghton Katherine, tchr Washington School, r 320 Brookes av.
Houghton Otis S (Lulu L), painter, h 4751 Hamilton, RFD 2, Bx 63-C.
Houghton Willard L, with The Marston Company, r 4102 Jackdaw.
Houghton Wm A, brklyr, r 728 Market.
Houk Hurdette B, clk S D Lmbr Co, h 3738 Mission av, E. S. D.
Houlton Kath M (wid Horatio), h 532 W Grape.
Houlton Marian, clk Globe Bakery Exhibit Pan Cal Intl Expo.
Hountis Walter B, r 1452, 6th.
Houppert John O, barber Louis Shero, r 615 W Bway.
Hourihan Thos J, sexton St Joseph's Catholic Church, r 346 Beech.
Hourtienne Otto W (Kath L), h 323 Sampson.
House Jas R, shoe repr J K House, r 1054, 3d.
House John K (Maggie), shoe repr 1058, 3d, r 1054 same.
House of Blessing (Higher Thought), Mrs Myra Frenyear-Wiseman minister 2102, 2d.
House Walter D, shoe repr J K House 1054, 3d.
Housel Louise V Mrs, r 2230 Albatross.
Houseman John, baker, h 4502, 38th.
Houser Alan L (Olive M), adv mgr S D Sun, h 4063 Hillcrest dr.
Houser Chauncey W (Cora M), miner, h 1204 Lincoln av.
Houser Geo W (Edith A), bldg contr 3762 Sisson av, E. S. D.
Houser H Arthur, sec Lower Cal Jockey Club, r 502 Maple.
Housh Wm F (Mary E), foremn C M Gifford & Son, h 3068 L.
Housley Geo W (May), supplymn, h 1510 Union.
Houston Elizabeth A, prop Hotel Grace, r 1054, 24th.
Houtman Wm A (Bellezora), tmstr Pac Wood & Coal Co, h 3046 Greeley av.

Mikels & Bradbury
Insurance
Liabilities
Loans
and
Real Estate
958 7th
Main 1716
Home 4120

Office Buildings
With their tenants see Pages 18-21

The Thiel Detective Service Co. F. R. CLAYTON Manager
PHONE SUNSET MAIN 2350 Los Angeles Office, Suite 926 Washington Bldg. PHONE HOME A 2844

LEIGHTON McMURTRIE
320 BROADWAY, U. S. GRANT HOTEL BUILDING
REAL ESTATE
INSURANCE
MORTGAGE LOANS

HOME 4328
PACIFIC 1478
ROOD-PETERS COMPANY
Real Estate and Loans
Bonds
Insurance
Workmen's Compensation
909 Seventh Street
San Diego, Cal.

Houtsma Wm, coremkr Standard Iron Wks, r 1725 Logan.
Hoven David, bootblk 318 C, r 1146, 13th.
Hover Angeline (wid Isaac), r 2412 A.
Hover Mary E (wid Aron S), h 330 W Date.
Hovey Wm F (Bessie), confy 102 W Bway, r Hotel Yale.
Howard Albertus C (Kathlyn), plasterer, h 3879 Beta.
Howard Thorne (wid Wm), h 522 Thorn.
Howard Apts The, G J Howard prop 2054 State.
Howard Arthur, tmstr Pac Wood & Coal Co, h 1227 India.
Howard Bird S, driver, h 1628 India.
Howard Bryant H, rancher, h s s Orchard cor Cable, Ocean Beach.
Howard Building No 1 508 University av.
Howard Building No 2 512 University av.
Howard Chas, junk, h 3147 Congress, Old Town.
Howard Chas A (Rose T), carrier RFD, h 4774, 40th.
Howard Chas F, waiter, r 1226, 4th.
Howard Charlotte M (wid Leviett), r 3791 Arnold.
Howard Dorothy, steno Aldrich-Ascher Arms Co, r 310 Grape.
Howard Edmund (Mary), barber 4161 University av, E. S. D., h 3515 Castle.
Howard Edwd, phys 7836 Girard av, h 7702 Fay, La Jolla.
Howard Eugene, clk Geo Heimers, r 2642 M.
Howard Ewing (Mary A), h 1843 Adams av.
Howard E Luela, poultry 4258 Whittier blvd, Ocean Beach.
Howard Florence V (wid J U), h 1428 Cowrie av, La Jolla.
Howard Frank, baker Quality Bakery, r 1635 I.
Howard Frank J (May M), molder, h 1815 Atlantic.
Howard Frank L (Gertrude A), driver Lory Parisian Clng Co, h rear 1021 Hendricks.
Howard Frank P (Nellie), painter 659, 2d, h 1635 I.
Howard Fred, rancher, r Mission Valley.
Howard Geo C, r 1843 Adams av.
Howard Geo J (Ernestena), prop Howard Apts, h 2054 State.
Howard Geo W, h 4675, 43d, RFD 2, Bx 104-F.
Howard Glenn, r 1480 Market.
Howard Hamilton G (Annette L), atty, h 1905 Sunset blvd.
Howard Harry J, barber Thos Howard, r 1420, 2d.
Howard Hazel F, artist, r 3846 Eagle.
Howard Henry H (Bettie G), atty 1015, 1st, rm 213, h 310 Grape.
Howard Ira R (Viva C), h 3846 Eagle.
Howard Jas H (Lillian), framer Campbell's Drapery Shop, h 2883 Webster av.
Howard Jas W (Bertha), aviator, r 927, 5th.
Howard Jasper N (Flora E), prop Pleasant View Apts, h 2241, 4th.
Howard John H, clk Klauber Wangenheim Co, r 2054 State.
Howard Jos, porter, r 1322 India.
Howard J E, clk U S Grant Hotel, r same.
Howard Lena Mrs, seam Henry Wiegand, r 1628 India.
Howard Leota Mrs, r 856, 5th.

T. H. SHORE AND STAFF
Advertising
Planned
Written
Placed
Spreckels Bldg
MAIN 320

SOUTHERN CALIFORNIA MUSIC CO.
Pianos, Phonographs, Sheet Music and Musical Instruments. 630 C STREET, Between 6th and 7th

CHAS. R. McCORMICK LUMBER CO.
Wholesale and Retail Dealers BOTH PHONES MAIN OFFICE: FOOT OF 24TH ST. CITY OFFICE: 923 3RD ST., COR. PLAZA

Howard Leoti L, bkpr Campbell's Drapery Shop, r 2094 Julian av.
Howard Louisa (wid Austin), h 3813, 3d.
Howard L W, lab City Operating Dept, r Lower Otay.
Howard Medora (wid Bryant), r s s Orchard cor Cable, Ocean Beach.
Howard Oliver S (Diamond Stables), r 570, 1st.
Howard Patrick (Eugene), baker Quality Bakery, h 2642 M.
Howard Percy (Rose S), electr, r 1845 Fern.
Howard Peter, inmate County Hospital.
Howard R H, r 944 State.
Howard R R, r Golden West Hotel.
HOWARD R S, PIANOS AND PLAYER PIANOS for sale by **SOUTHERN CALIFORNIA MUSIC CO,** 630 C.
Howard Sydney P (Kythie), storekpr S D & Ariz Ry Co, h 2243, 1st.
Howard Thos (Alice), barber 1210, 5th, h 1420, 2d.
Howard Thos (Grace), h 7736 Bishop's Lane, La Jolla.
Howard Thos B, vet surgeon 1244 India.
Howard Tilghman J (Bertha C), engr, h 1854 Irving av.
Howard Viola, lndrs Munger's Lndy, h 2157 Logan av.
Howard Wm A (Ada M), auto opr United Stages, h 1243, 1st.
Howard Walter S (Lena), tmstr, h 3256 Birch.
Howarth Albt V (Lydia A), condr S D Elec Ry Co, h 2665 Logan av.
Howarth Harold G, driver J Holler Co (Inc), r National City.
Howarth John F (Carrie M), lab, h 4216 Madison av.
Howarth Thos (Sarah J), h 2036 Osborne.
Howarth Wm E (Annie), condr S D Elec Ry Co, h 2036 Osborn.
Howat Julia A, fur rms 340 W Grape.
Howatt Wm A (Emma G), blksmth, h 1170 Front.
Howden Wm N (Kate A), slsmn Western Inv Co, h 2555, 5th.
Howe see also Howes.
Howe Edith, server Morgan's Cafeteria, r 1252, 7th.
Howe Elsie M, r 1630, 7th.
Howe Emma A, nurse 1419 Granada.
Howe Frank A (Rose M), mach, h 805 W Pennsylvania.
Howe Fredk N (Lulu), prop Pickwick Theatre and Union Cigar Co, h 4849 Panorama.
Howe Herbert B, r 3821, 1st.
Howe H D, lab City Operating Dept, r 2129 State.
Howe Ira M (Ella D), h 3821, 1st.
Howe John, painter, r 729 E.
Howe John J, lmbrmn, h 3196 K.
Howe J Earl (Edith O), condr S D Elec Ry Co, h 2083 Irving av.
Howe Robt B, h 1176 Diamond av, Pacific Beach.
Howe Roger N, teller Security Coml & Sav Bank, r 4022 Texas.
Howe Stanley T (Ivy), clk Justice Court No 2, h 4022 Texas.
Howe Walter F (Annie E), lab, h 1617 State.
Howe Winifred, checker Morgan's Cafeteria, r 1252, 7th.
Howe Wm J (Lillian M), miller Globe Grain & Milling Co, h 1416 Union.

MARKHAM POTTERY
DESIGNERS AND MAKERS OF
Art Pottery
NATIONAL CITY CALIFORNIA

SOUTHERN ENGINEERING AND ASBESTOS CO.
Asbestos Materials, Belting, Packing Hose and Power Plant Supplies
HUNTER SMITH, JR., MANAGER A. M SMITH, TREAS 6TH N. W. COR K

S. W. GRIER CO. SURETY BONDS GENERAL INSURANCE
102-104 BROADWAY PHONES: Pacific 2615; Home 3280 BUILDING LOANS

M. F. ZENT
Insurance
Fire
Accident
Liability
Plate Glass
Automobile
Live Stock
Burglary
Elevator
Rent
Surety Bonds
207
AMERICAN NAT'L BANK BUILDING

Howe Wm J (Helen), musician U S Grant Hotel, h 1042 Cleveland.
Howeisen Chas T, fur rms 1104, 1st.
Howeisen Mary M (wid Jacob), r 1104, 1st.
Howeisen Matilda, r 1104, 1st.
Howell Apts, E T Howell prop 2747 University av.
Howell Earvin T (Minnie), janitor, r 849, 14th.
Howell Edgar T (Luella), prop Howell Apts, h 2747 University av.
Howell Frank, r 2694 J.
Howell Grace H Mrs, h 2611 Logan av.
Howell Jas H (Mary), dist mgr S D Union, h 2229, 2d.
Howell John R, plasterer, r 3745, 10th.
Howell Jas H (Mary), with S D Union and Tribune, h 2229, 2d.
Howell Madaline (wid Percy), lndy 644, 8th.
Howell Virginia F, milliner Ballard & Brockett, r 3224 K.
Howell Wm, carp, r 3918 School.
Howenstine Della, clk G H Becker, r 3570, 6th.
Howerton Brantley (May H), lab, h 2302 Irving av.
Howes see also Howe.
Howes Fredk S (Mary R), solr, h 4369 Hortensia.
Howes Marian, r 4369 Hortensia.
Howes Raymond T (Mabel), photo engrav, h 2044 Columbia.
Howey Ella Mrs, waiter Keystone Hotel, h 943, 10th.
Howison Chas M (Berniece), driver, h 1471 Columbia.
Howitson Athia Mrs, h 3785 Sisson av, E. S. D.
Howland Apts, Madeline Gibbons prop 1010, 16th.
Howland Bertha, tchr S D High School, r New Palace Hotel.
Howland Elizabeth S (wid Carl), h 1124, 12th.
Howland Ellen K (wid L A), h 1329 Ft Stockton dr.
Howland Horace B (Jennie H), mason, h 1609 Linwood.
Howland John W, warehsmn Union Oil Co of Cal, r 303, 22d.
Howland Justin B (Leili F), electr, h 1603 Linwood.
Howland Louis A, clk, r 1329 Ft Stockton dr.
Howland Rachel C Mrs, h 112 S Evans.
Howley Edwd B (Marie L), real est, h 744, 10th.
Howley Edwd J, linemn S D Home Tel Co, r 744, 10th.
Howley John J (Daisy U), carp, h 4626 Kensington dr, RFD 2, Bx 316-A.
Howley Marie L, r 744, 10th.
Howley Thos P, welder, r 744, 10th.
Howse Wm M (E Gertrude), gro 3968 Cleveland av.
Hoy Chas A, auto opr, r 860 State.
Hoyer Adolph, barber 559, 5th, r 656, 5th.
Hoyer Dora (wid J Henry), h 334, 14th.
Hoyt Arthur, r 1242, 1st.
Hoyt Elizabeth Mrs, h 1242, 1st.
Hoyt Fredk E jr (Edith H), slsmn, h 940 S 26th.
Hoyt Harry S (Imogene), lndy 7807 Girard, h 4508 Exchange pl, La Jolla.
Hoyt Robt J (Effie L), carp, h 3729 Highland av, E. S. D.

T. H. SHORE AND STAFF
Advertising
Planned
Written
Placed
Spreckels Bldg
MAIN 320

MAIN 4723 A. D. PIERSALL OWL BLDG. SAN DIEGO REAL ESTATE
REAL ESTATE
AND NOTARY PUBLIC
414 OWL DRUG BUILDING
MAIN 4723 A. D. PIERSALL OWL BLDG. SAN DIEGO REAL ESTATE

F. W. BRADLEY CO.
FAMILY TRADE A SPECIALTY
TELS: HOME 1157, MAIN 157
Wholesale Wines and Liquors
Prompt Free Delivery
1058 FOURTH ST.

Hruska Harold H, student, r 4190 Palmetto Way.
Hruska Jos (Frances J), h 4190 Palmetto Way.
Hu Hen Ting, prop Eastern Herb Co, h 1166, 7th.
Hubbard see also Hubbert.
HUBBARD ALBERT F (Lucie B), prop Central Garage and chief Escondido Fire Dept, Escondido. (See adv Escondido sec.)
Hubbard Arthur, lab, r E H Hubbard.
Hubbard Bernard, mgr Pac Messgr Service, r 831, 8th.
Hubbard Bertha H Mrs, h 206 W Robinson av.
Hubbard Chas (Adelaide E), h 924 Ash.
Hubbard Eugene H (Emma E), gardener, h e s Titus bet Alameda pl and Henry.
Hubbard Ernak B, solr R M Hubbard, r 406 W Nutmeg.
Hubbard Frank E, Spanish tchr 1845 F.
Hubbard Glenford, auto opr, r 337 F.
Hubbard Gertrude (wid W H), h 1845 F.
Hubbard Harry M (Harriett E), painter, h 730 G.
Hubbard Hazel E, r 2230 Cliff.
Hubbard Horace M, mgr R M Hubbard, r 406 W Nutmeg.
Hubbard Martin, h rear 2229 Fern.
Hubbard Mary E (wid Ransome), r 325 Date.
Hubbard Ramona F Mrs, milliner, h 1848 Hancock.
Hubbard Raymond, elev opr, r rear 2229 Fern.
Hubbard Robt, messgr Pac Messgr Service, r 2224 Fern.
Hubbard Robt M (Elvira M), brickmfr 406 W Nutmeg.
Hubbard Frank B, solr R M Hubbard, r 406 W Nutmeg.
Hubbard Wm H (Nellie K), h 4243 Maryland.
Hubbell Chas R, exp, h 2536 K.
Hubbell Edwd E (Helen V), atty Sou Title Guaranty Co, h 3659, 4th.
Hubbell Florence, student, r 1132 W Washington.
Hubbell Harry L (Hortense), bailiff Superior Court Dept 3, h 1132 W Washington.
Hubbell Leona P Mrs, clk, r 530 Stockton.
Hubbell Lillian (wid W N), h 1841 National av.
Hubbell Wm N, stndent, r 1841 National av.
Hubbert see also Hubbard.
Hubbert Babson, student State Normal School, r 4605 Campus av.
Hubbert Fred, h 1445 B.
Hubbert R, janitor Spreckels Bldg.
Hubbs Chas L, h 3912 Vermont.
HUBBS HARRY D (Irene M), plumbing and heating, 1156, 3d, h 4209 Maryland av.
Huber Carrie (wid W G), h 3956 Utah.
Huber Clarence R, tmstr, r 3208 Webster av.
Huber Geo (Elizabeth), r 1625 Myrtle av.
Huber Herman R, h 345, 8th.
Huber Ivy L, clk W U Tel Co, r 3956 Utah.
Huber Mabel A, packer Showley Bros, r 3956 Utah.
Huber Wm, carp, h 5032 Hawley blvd.

Henry Wiegand
Ladies' Tailor
PHONES
Home 1593
Main 2578
1165 FOURTH STREET

ALLEN'S MILK
Producers and Distributors of
PURE MILK
FAMILY TRADE OUR SPECIALTY.
ALLEN'S DAIRY
RURAL No. 2
ALLEN'S CREAM

TIP-TOP AND KLEEN MAID BREAD
MANUFACTURED BY SNOWFLAKE BAKING CO.
HOME 1047 MAIN 47
SOLD BY ALL GROCERS

John Burnham & Company
212-214 TIMKEN BUILDING
REAL ESTATE LOANS AND INSURANCE

The Campbell Machine Co.
AUTO MARINE AND GENERAL REPAIRS
Foot of 8th Street

Le Grand Flint
San Diego's MOST Successful AND Progressive Instructor OF PIANO
Homephone 3030
SEE PAGE 67

Huberich Victor H, cashr Savage Tire Co, r 2635 Logan av.
Hubert Elizabeth M, dressmkr, r 3590, 5th.
Hubert Ella A (wid Clarence), dressmkr 355, 16th.
Hubert Hendrich J (Janette), lndy 4450 Illinois, h same.
Hubert Wm T (Julia A), h 3590, 5th.
Hubon Sarah A (wid Fredk), h 4019 Goldfinch.
Hubon Velma, steno, r 3829 Albatross.
Huchting Marie, student, r 4605 Campus av.
Huckemeyer Grace D (wid H R), r 333 W Washington.
Hudgins Algie A, dftsmn Union Title Co, r Coronado.
Hudner Genevieve F, clk Carpenter Book Store, r 404 W Bway.
Hudner Wm J (Julia F), acct, h 404 W Bway.
Hudson Alfd (Mina), h 3736 Tennyson, Pt Loma.
Hudson Annie M Mrs, h 4517, 44th, RFD 2, Bx 301-A.
Hudson Chas (Ida H), farmer, h 4361 Maryland.
Hudson Chas A, onyx finisher Lyman-Mills Onyx & Marble Co, r 921, 23d.
Hudson Clara O (wid W H), h 921, 23d.
Hudson Dorothy L (wid A H), clk Holzwasser (Inc), h 843, 13th.
Hudson Earle S, onyx turner Lyman-Mills Onyx & Marble Co, r 921, 23d.
Hudson Geo (Blanche), h 3004 M.
Hudson Hesse, h 2138 National av.
Hudson John, tmstr Rapid Transfer Van & Storage Co, r 510, 14th.
Hudson Mae B, r 921, 23d.
Hudson Maude D (wid J R), r 4553 Georgia.
Hudson Olen C, farmer, r 4361 Maryland.
Hudson Rosella, porter Fred Lund.
Hudson Stella, seam, h 945, 26th.
Hudspeth Arthur, clk Becker Bros, r C se cor 4th.
Huefner Emil (Anna), dyer and clnr 913, 3d, r Encanto.
Huenekens L J, asst Govt Exhibit Bd Pan Cal Intl Expo, r 1763, 3d.
Huesmann Robt F (Myrtle), mtrmn S D Elec Ry Co, r 740 G.
Huey Ada M Mrs, confr 3138 Main.
Huey E Alex (Magdalena), bottler S D Cons Brewing Co, h 2245 Kearney av.
Huey Geo M (Ada M), driver S D Con Brewing Co, h 3138 Main.
Huey Malcolm H, vulcanizing 1044, 2d, r 3138 Main.
Huff Alice H, student State Normal Sch, r 4400 North av.
Huff Alice V, slswmn, h 1526 B.
Huff Almira (wid Wm J), r 1154, 14th.
Huff Harry D (E Beulah), acct S D Elec Ry Co, h 420, 17th.
Huff Herbt L (Gertrude), clk S D Elec Ry Co), h 1421 Columbia.
Huff Leland S (Allie), optometrist The Ernsting Co, r 4188, 4th.
Huff Nora, student State Normal Sch, r 4660 North av.
Huff Richd (Ida), engr, h 3221 N.
Huff Sina M Mrs, dressmkr 4656 Park blvd.
Huff Sue F (wid W L), r 444 Date.
Huff Wm H, gatemn Pan Cal Intl Expo, h 1154, 15th.

Art Crafts Wall Paper & Paint Co.
CONTRACTORS
Wall Paper, Paints, Oils, VARNISHES, ETC.
SPECIFICATIONS, DESIGNS IN COLOR SCHEMES AND ESTIMATES FURNISHED
Main 1316
1224 Fourth St., San Diego, Cal.

If it's building material you want, see **THE DIXIE LUMBER AND SUPPLY CO.**
WE SELL EVERYTHING TO BUILD ANYTHING
BOTH PHONES UNIVERSITY AVE. AND OHIO ST.

Huffman Herbt H, private U S A Fort Rorecrans.
Huffman Huey K (Loretta M), carp, h 2240 Madison av.
Huffner Cath (wid G A), r 1527, 30th.
Hufft Geo W (Elizabeth A), gardener Park Dept, h 2950 M.
Huggett Albt D (Clara), condr S D Elec Ry Co, h 2881 Adams, RFD 2.
Huggins A Lydia (wid Thos), h 2133, 2d.
Huggins Eli L, h 4020 Fairmount av, E. S. D.
Huggins Rebecca (wid J W), h 739, 22d.
Hughes Al, auto opr Smith Taxicab Co, r 227 B.
Hughes Apts, J A Hughes prop 1344, 7th.
Hughes Carlysle, press opr Savage Tire Co, r 2152, 5th.
Hughes Chas K (Crystal), slsmn, h 3066 Cedar.
Hughes Chas W (Mary M), lab City Operating Dept, h Arista cor San Diego av.
Hughes Danl C(Kath V), piano tuner 2152, 5th, h same.
Hughes David W, gro 1506, 1st.
Hughes Edith, maid U S Grant Hotel.
Hughes Eola K (wid R S), r 2612, 5th.
Hughes Ernest C (Helen), slsmn Lion Clo Co, h 1527, 8th.
Hughes Fredk E (Sarah H) (S D Linotyping Co), h 3946 Arizona.
Hughes Geo H (Georgiana), sec Fullerton Great West Oil Co, r 3676, 4th.
Hughes Geraldine, r 3920, 5th.
Hughes Herbt F, student, r 121 W Washington.
Hughes Homer H, condr S D Elec Co, r 815, 3d.
Hughes Hugh, carp, r 906, 11th.
Hughes Jas J (Pearl), boilermkr, h 246 W Cedar.
Hughes Jas S (Kathryn), slsmn, h 2219 National av.
Hughes Jennie (wid W J), r 4193 Cleveland av.
Hughes John, r 2236 Ft Stockton dr.
Hughes John A (Mattie), h 1344, 7th.
Hughes John B, lab City Operating Dept, 130 W Bway.
Hughes John H (Anna E), h 3632 Granada.
Hughes John W, r 738 F.
Hughes J Frank (Mabelle E), phys 953, 10th, h 2046, 30th.
Hughes Lenore J, r 820, 24th.
Hughes Lester J (Mae E), h 1287 Myrtle av.
Hughes Lizzie J, h 4030 Georgia.
Hughes Mabel I, r 3676, 4th.
Hughes Marietta (wid C C), r 4082 Ingalls.
Hughes Mary H (wid J W), h 3066 Cedar.
Hughes Minnie Mrs, r 3631 Arctic.
Hughes Minnie, maid 2346, 2d.
Hughes Nellie, musician, r 1344, 7th.
Hughes Philip S (Mattie W), h 2236 Ft Stockton dr.
Hughes Sadie, maid 2525 San Marcos av.
Hughes Wm C (Helen G) (White & Hughes), h 3676, 4th.
Hughes Jola K, r 2612, 5th.

Barney & Barney
Insurance
Bonds, Loans
Liability
Compensation
PACIFIC MUTUAL LIFE INS. CO.
E. P. RIECKER, Agt.
Scripps Bldg.
Rooms 207-209

Palace Dry Cleaning and Hat Works
SUITS
Cleaned and Pressed
75c and 85c
HATS
Cleaned and Blocked
50c
Phones { Main 202 Home 3106
920 Broadway
SAN DIEGO, CAL.

HOTEL YALE
LIVE WITH US IN COMFORT
IT'S AT FIRST AND F STS. PHONES--5310; HOME 4321

CALIFORNIA IRON WORKS INCORPORATED
PHONES, HOME 1336, SUNSET 1336
FOOT OF SEVENTH STREET, SAN DIEGO, CALIFORNIA
ENGINEERS, FOUNDERS, MACHINISTS
STRUCTURAL IRON AND STEEL CONTRACTORS
FREIGHT AND PASSENGER ELEVATORS

Hambly, Smith and Murphy
Hambly, Smith and Murphy
Hambly, Smith and Murphy
Hambly, Smith and Murphy
Hambly, Smith and Murphy
Funeral Directors
1570 4th
Tels M. 139
Home 1139

Hughey Oliver F (Blossom), drugs 7912 Girard av, La Jolla, h same.
Hughey Saml G (Harriet), h 2860 L.
HUGHEY'S DRUG STORE, O F Hughey prop 7912 Girard av. La Jolla.
Hugins Caroline L, music tchr 1442, 7th.
Hugo Adah (wid Thos), r 3136 Goldsmith, Loma Portal.
Hugo Leopold (Emma M), art store 7902 Girard av, La Jolla.
Hugo Louis C (Elizabeth), h 525 Kalmia.
Huguenin Paul (Anna), h 3862 Reed av, E. S. D.
Hugus Elizabeth E, tchr, r 4626 Alabama.
Hugus J Wesley (Lillie D), foremn Pac Kissel Kar Branch, h 4626 Alabama.
Hugus Stella L, seam Ballard & Brockett, r 4626 Alabama.
Huisveld Elizabeth F, lndrs H J Hubert, r 4450 Illinois.
Huisveld Garry, clk Wugbold Huisveld, r 4440 Boundary.
Huisveld Peter, clk Wugbold Huisveld, r 4440 Boundary.
Huisveld Sinna, clk Wugbold Huisveld, r 4440 Boundary.
Huisveld Winnie, clk Wugbold Huisveld, r 4440 Boundary.
Huisveld Hugbold (Sientje), auto supplies 1169, 6th, h 4440 Boundary.
HULBERT ROBT G, physician 3 Grant Bldg 1038, 5th.
Hulbert Wm R (Alice J), slsmn Richardson-Turnbull Co, h 2233 Front.
Hulett Chas M, h 2380 Rosecrans blvd, Pt Loma.
Hulett Henry B (Emma S), clk Abraham Blumberg, h 4556, 39th.
Hulick Elizabeth C Mrs, r 1450, 4th.
Hulick Marvin, r 1450, 4th.
Hulings Jos S (Josephine G), lieut, h 3742, 8th.
Hull Alfd R (Edith), clk, h 2810 L.
Hull Alonzo (Miriam F), h 3552, 4th.
Hull Andw (Christina), h 4670, 38th, RFD 2, Bx 93-A.
Hull Annie V, student, h 1420 Eber, Ocean Beach.
Hull Annie E Mrs, h 1420 Eber, Ocean Beach.
Hull Chas C (Mattie E), mgr Oregon Fuel Co, h 305 S 37th, RFD 3, Bx 12-H.
Hull Chas I, r 461, 5th.
Hull Farwell P, student, r 3552, 4th.
Hull Fern M, r 4670, 38th, RFD 2, Bx 93-A.
Hull Frank (Hazel), real est 1007, 5th, rm 510, h 2030 State.
Hull Geo E, driver C S Hardy, r 241, 17th.
Hull Helen B, asst Dr R H Donnell, r 1420 Eber, Ocean Beach.
Hull Herbt F (Frances E), h 3617, 4th.
Hull Oliver J (Minnie I), clk Spreckels Cos, h 3821 Herbert.
Hull Ray E (Lucy J), foremn W E Wilson, h 943 Front.
Hull Ruth, student, r 3552, 4th.
Hull, Wm F, h 4931 Uvada pl.
Hullquist Beatrice (wid Roy), r 628 S 33d.
Hullquist Claude, opr Star & Crescent Boat Co, r 602 Atlantic.
Hullquist Raymond W (Grace G), mixer, h 1927 Woolman av.

T. H. SHORE AND STAFF
Advertising
Planned
Written
Placed
Spreckels Bldg
MAIN 320

FIRE INSURANCE
Fintzelberg & Steinmetz
London and Lancashire Fire Insurance Co.
Orient Insurance Co. of Hartford
Hanover Fire Insurance Co. of New York
759 Sixth Street, Express Block

H. A. CAMERON CO. INSURANCE BONDS
THE OFFICE OF EFFICIENCY UNION BUILDING
PHONES--MAIN 4953 HOME 1788

Hulme Emily S (wid G W), h 640 State.
Hulme Mollie Mrs, r 430, 17th.
Huls Geo E (Ada E), custodian Sou Cal Expo Comm Pan Cal Intl Expo, r 519 Robinson av.
Hulse Ella V, r 525 Kalmia.
Hulse Paul, electr, h 1923 Meade av.
Hult Florence, r 405 Westbourne av, La Jolla.
Hult Florence B Mrs, h 405 Westbourne av, La Jolla.
Hult Wm (Kate), h 2634 Logan av.
Hult Gottfried (Florence B), h 405 Westbourne av, La Jolla.
Hultenius Gus A, carp, h 2855 K.
Humane Society see S D Humane Society.
Humanis Napoleon (Santos), lab, h 3255 K.
Humanitarian Association see S D Humanitarian Association.
Humber Stella Mrs, h 4725 Santa Cruz, Ocean Beach.
Hume David H (Mary E), canner Neptune Sea Food Co, h 2135 Columbia.
Hume Geo W, engr, r 640 State.
Hume John (Sarah), driver Troy Lndy, h 2176 Irving av.
Hume John H (Kath E) (Zimmerman & Hume), h 7329 Eads, La Jolla.
Hume Jack H, clk C N Noah, r 4039 Eads, La Jolla.
Hume Nellie M, slswmn G H Becker, r 2176 Irving.
Hume Stanley L, r 2176 Irving av.
Hume Walter H (May), canner Neptune Sea Food Co, h 2135 Columbia.
Hume Wm H, h 741, 1st.
Hume Wm K, r 640 State.
Humiston Mabel I (wid C P), court reporter, h 1557, 2d.
Hummer Geo J (Margt), h 921 S 28th.
Hummer Howard J (Grace), mtrmn S D Elec Ry Co, h 3553 I.
Hummon Albt, lab, r 527, 9th.
Hummon Azotus, millmn Russ Lmbr & Mill Co, r 527, 9th.
Hummon Wilber (Hazel), solr, h 2018 Harrison av.
Humphrey Allen E (Grace), lab City Operating Dept, h 4625 Texas.
Humphrey Carl W, steno, r 1246, 14th.
Humphrey Fred C (Minnie), washer Electric Lndy, h 4413 Thomas.
Humphrey Grace, tchr Central School, r 4326 Cleveland av.
Humphrey Ida W Mrs, h 1246, 14th.
Humphrey Jas E, h 2251 Soto, Ocean Beach.
Humphrey M H, lab City Operating Dept, r 2645 Texas.
Humphrey Pearl, student State Normal Sch, r 4326 Cleveland av.
Humphrey-Tutton Building 929-931, 5th.
Humphrey Wm, atty 862, 7th, h 3028, 3d.
Humphreys B J Miss, clk C S Hardy.
Humphreys Evangeline M Mrs, h 344 Langley.
Humphreys John G (Altha), h 1960 Front.
Hund Mary, maid 3226 Curlew.
Hungerford Earl (Maude), prop Hotel Troy, r 1055, 6th.

ÆTNA
Life, Accident, Etc.
G.et
A.etna-ized
BY
GIST
INSURANCE
SERVICE
GILMAN A. GIST
202 Owl Bldg.
MAIN 188

Information Bureau
International Theosophical Headquarters
Point Loma California
330 Broadway
U. S. Grant Hotel Bldg.
Near Entrance

CANDIES LIGHT LUNCHES
KEMP'S SODAS
209-211 BROADWAY

CARMICHAEL & McMAHON CO.
THIRD AND ASH STS. UNDERTAKERS MAIN 5501 HOME 4604

An Accident is not Always a Disaster
If you have first insured your income with
NEAL & HOME
625 E St.

P. M. DAIRY ASS'N
Manufacturers and Distributors of
Purity Dairy Products
—
COTTAGE CHEESE
ICE CREAM
BUTTER
CREAM
MILK
KEFIR
12th & K Sts.
Phones
HOME 2034
SUNSET 3311

Hungerford Mary Mrs, r 1055, 6th.
Hunick Fred (Kath), h 1927 Fern.
Hunsaker Edith C (wid H E), h 1426 Van Buren av.
Hunt Allan F (Ellen D), agt Santa Fe, h 3041, 2d.
Hunt Andw J, lndy 1457 India.
Hunt Aurora M, sec-treas S D Information and Rooming Bureau, r 1430 Brookes.
Hunt Bertha B, h 7736 Fay av, La Jolla.
Hunt Cephas B (Susan A), watchmn, h 3029, 2d.
Hunt Chas, bartndr R G Brunton.
Hunt Chas, r Golden West Hotel.
Hunt Chas (Isabella), h 830, 11th.
Hunt Chas A (Inga C), blksmth, h 2029 Franklin av.
Hunt Chas E (Ann M), clk P O, h 3736, 3d.
Hunt Clarence E L, blksmth, r 2029 Franklin av.
Hunt Clifton H (Corrie B), h 2548 Bway.
Hunt C Roy, signs and show cards 1012' 5th, rm 3, r 1230, 10th.
Hunt D Frank, rep Santa Barbara County Exhibit Pan Cal Intl Expo, r 2272, 4th.
Hunt Edith B Mrs, r 3202 National av.
Hunt Elizabeth B Mrs, musician, h 2102 G.
Hunt Eugenia M (wid T A), h 4140 Daley av, E. S. D.
Hunt Fred L, r 1168, 23d.
Hunt Geo W (Sarah J), h 4020 Oregon.
Hunt Gertrude, tchr S D High Sch, r 1168, 23d.
Hunt G A, r 108 F.
Hunt Herbt E Rev (Coral F), pastor Union Cong Church, Ocean Beach), h 4963 Del Monte, Ocean Beach.
Hunt Herbert P (Elsie B), with The Marston Company, h 4028 Jackdaw.
Hunt Hettie J (wid C E), r 2960 M.
Hunt Ivalvo X, packer Showley Bros, r 4118 Texas.
Hunt John, inmate County Hospital.
Hunt John A (Clara M), bldg contr 4219 Euclid av, E. S. D.
Hunt Katherine, student State Normal Sch, 241 W Robinson.
Hunt Lloyd C (Elizabeth B), gro 770, 20th, h 2102 G.
Hunt Marie L (wid J S), h 1230, 10th.
Hunt Minerva C V, clnr, r 2029 Franklin av.
Hunt Orris (Nina C), h 2536 E.
Hunt Philip E, rancher, r 4140 Daly av, E. S. D.
Hunt Sarah (wid F C), h 1168, 23d.
Hunt Ura S (Laura M), condr S D Elec Ry Co, h 2036 Hancock.
Hunt Wm C (Fannie R), painter 231 West B, h 1160 Front.
Hunt Wm D (Loretta), h 4118 Texas.
Hunt Wm M, h 1371 Park Row, La Jolla.
Hunter Agnes S, artist 1516, 1st.
Hunter Arthur R (Edith E), auto livery, h 2004 C.
Hunter Carrie Mrs, h 2611 Logan av.
Hunter Chas A (Elizabeth), pres Wayfarers Club, h 1947 Julian.

Hotel Churchill EUROPEAN
100 OUTSIDE ROOMS, 50 WITH BATH
O. L. CHURCHILL, OWNER ED. ALLEN, MGR. 9TH AND C

CHAS. F. O'NEALL
966 6TH ST. Phones: Home 3590, Main 252
LOANS
REAL ESTATE
FIRE INSURANCE

Hunter Chas H (Anna E), h 1314 W Washington.
Hunter Chas W (Lillian), carp, h 2169 National av.
Hunter Chas W jr (Eva M), auto opr S D Fire Dept, r 1544 Columbia.
Hunter David, r Fort Rosecrans.
Hunter Dorothea G, r 2117 Market.
Hunter Earl H, clk Arthur Drug Store, r 2445 I.
Hunter Elizabeth, bkpr S D Steam Lndy.
Hunter Edwd F (Sophie), steward, h 1247 Columbia.
Hunter Edwin L (Nora), prop Hotel Prescott, h 542, 6th.
Hunter Geo C (Ethel M), h 818 Silverado, La Jolla.
Hunter Harmon J (Eva M) (Brawner & Hunter), h 335 W Washington.
Hunter Harry R (Florence), h 470, 20th.
Hunter Hazelle G, steno G S Gillespie, r 2117 Market.
Hunter Henry (Martha), gardener, s s Julian bet 23d and 24th.
Hunter Horace C, picture opr Tulare County Exhibit Pan Cal Intl Expo, h 2078, 1st.
Hunter Jessie M, clk Holzwasser (Inc), r 2530 N.
Hunter Jos L Rev, chaplain U S A Fort Rosecrans.
Hunter Julia H (wid J W), r 1658, 3d.
Hunter Keysey, tchr Washington Sch, r 2169 National av.
Hunter Leon A (C Grace), mgr Singer Sewing Machine Co, h 1855 W Washington av.
Hunter M B, hlpr Ort Iron Wks.
Hunter Mary B Mrs, h 2445 I.
Hunter Mary U (wid J J), r 902, 26th.
Hunter Merald, driver Excelsior Lndy, r 2445 I.
Hunter Nora Mrs, prop The Prescott, r 542, 6th.
Hunter Ray D, lather, r 542, 6th.
Hunter Richd C, mgr Morgan's Cafeteria, h 1472 C.
Hunter Saml V (Jessie M), spl delvy Messgr P O, h 2530 N.
Hunter Sarah, r Fort Rosecrans.
Hunter Thos A, driver Excelsior Lndy, r 125 West E, Bx 94-A.
Hunter Thos M, student, r 2445 I.
Hunter W O, r 1165, 1st.
Hunter Wm, corp U S A Fort Rosecrans.
Huntington Geo B (Lucile C), shipping clk Chas R McCormick Lmbr Co, h 414 Robinson av.
Huntington John W, h 4853 Saratoga, Ocean Beach.
Huntoon Geo, r 716 F.
Huntoon Ora, maid 414 Redwood.
Hunzicker Earl D, mgr Western Leather Supply Co, r 3969, 8th.
Hunzicker Lena H, 1st asst S D Public Library, r 3969, 8th.
Hunzicker Lizzie M (wid Henry), h 3969, 8th.
Huppe Fredinand, tailor 447 W Bway.
Hurbeck Peter (Minnie), mtrmn, h 4117 Georgia.
Hurd Allan, student, r 1327, 7th.
Hurd Lovinus S (Harriet M), h 2459 Market.

IRWIN & CO.
HAY, GRAIN
FLOUR,
MILL FEEDS,
POULTRY
FEEDS,
GRAIN BAGS,
WOOL BAGS,
SACK
TWINE,
COAL
Main office
FOURTH AND K
PHONES:
MAIN 440
HOME 1440

GEO. E. BRIDGEFORD
GENERAL INSURANCE
PHONES, HOME 2634
MAIN 2530
303 Southern Title Bldg.

KETTNER & SALMONS
The Insurance Men
Pacific 244
Home 1344
WRITE Life Fire Burglary
Health Bonds Automobiles
Accident Liability Plate Glass
Southern Title Building

Hartwell Electric Co.
955 SIXTH STREET
Motors and Dynamos Sold, Rented and Repaired

Hurder Wm H (Anna S), florist Miss K O Sessions, h 3778 Eagle.
Hurlbert Edwin K, mgr Globe Grain & Milling Co Exhibit Pan Cal Intl Expo, h 2918 Chatsworth blvd, Loma Portal.
Hurlbert Frances C (wid L G), r 2918 Chatsworth blvd, Loma Portal
Hurlbert Jeannette, r 2918 Chatsworth blvd, Loma Portal.
Hurlburt Emmett, attnd W E Lauhon, r 918, 5th.
Hurley Ella M, tchr, r 2145 Madison av.
Hurley Elmer W, r Golden West Hotel.
Hurley F G, r Golden West Hotel.
Hurley Jas C (Mary A) (Hurley & Best), h 2145 Madison av.
Hurley Robt B, plasterer, h 3390 Menlo, E. S. D.
Hurley & Best (J C Hurley, E C Best), real est 4672 Park blvd.
Hurlock E Dudley, tchr Sherman Sch, r 2969, 5th.
Hurst Archie M (Elizabeth F), auto opr, h 1794 Logan av.
Hurst Jas E (Ida), h 1553, 2d.
Hurst Louise Mrs, housekpr Hotel Knickerbocker.
Hurst Olive R, steno, r 1553, 2d.
Hurst Oscar M (Mattie), carp, h 4212 Sierra av, E. S. D.
Hurst Paul G, r 1553, 2d.
Hurst V A Mrs, h 1069, 10th.
Hurtado Cruz, lndrs Sanitary Lndy, r 267, 17th.
Hurtado Jennie, lndrs Sanitary Lndy, r 267, 17th.
Hurtado Lolo, lndrs Sanitary Lndy, r 345, 15th.
Hurtado Mary, inmate County Hospital.
Husband Geo (Anna), prop Balmoral Apts, h 2165, 2d.
Hussey Laurence, civ eng, r1334, 7th.
Hussey Minnie E Mrs, mgr Hadden Hall, r 1334, 7th.
Hussong Louis A Rev (Lena A), pastor E S D Christian Church and city recorder E. S. D., h 3987 Klauber.
Hussong Lucile A, r 5637 Klauber, E. S. D.
Hussong Ruth A, nurse, r 3987 Klauber, E. S. D.
Hust Chas H (Esura L), lab, h 1805 Julian ac.
Hust Esma L Mrs, Christian Science pract 1007, 5th, rm 809, r 2130 Front.
Hust Henry H (Sue), carp, h 4346 Valle Vista.
Husted Forrest W (Mary), h 1032, 8th.
Husting Elizabeth, steno E J Henning, r 2965 Union.
Huston Emma C (wid I H), r 3630, 28th.
Huston Frank, yardmn Western Lmbr Co, r 1111 Union.
Huston Frank C, field eng City Operating Dept, r 3427, 30th.
Huston Geo J (Saidee), elev mach, h 905 S 31st.
Huston Geo L, janitor Watts Bldg.
Huston Helen Mrs, h 953, 8th.
Huston La Velle, r 953, 8th, rm 11.
Huston Omer E (Florence L), real est 3630, 28th.
Huston Wm, r 615, 8th.
Hutchason, see also Hutcheson, Hutchinson and Hutchison.
Hutchason Ella, milliner 1315, 5th, r New Palace Hotel.
Hutcheson Stuart F , r 1145, 10th.

Johnson-Saum Company
FUNERAL DIRECTORS
LADY ASSISTANT
N. W. Cor. Fourth & Ash
TELEPHONES SUNSET, MAIN 158 HOME 1158

Naylor Gem Co.
Jewelers Miners and Cutters of Precious Stones
We have our own mines of Tourmaline, Beryl, Turquois, Hyacinth and Garnet
330 Broadway
U. S. Grant Hotel

P. W. LAUREEN
1026 4th Street, U. S. Grant Hotel
TAILOR AND IMPORTER

V. WANKOWSKI & CO., INC.
V. WANKOWSKI, PRESIDENT W. McCLELLAND, VICE PRES. & SECY.
Loans, Real Estate, Insurance, Surety Bonds. PHONES: Main 2029 Home 1315 341-342-343 Spreckels Theatre Bldg.

Hutcheson, see also Hutchason, Hutchinson and Hutchison.
Hutcheson Jack (Christina), chef R W Green, r Majestic Hotel.
Hutching Marie, student State Normal Sch, r 4605 Campus av.
Hutchings A Jos (Ruth), prop Rosemont Cafeteria, r 1229, 8th.
Hutchings Chauncy B (Maggie V), carp, h 4570 Alabama.
Hutchings Frank, baker Sou Cal Bakery, r 4570 Alabama.
Hutchings Wm H (Anna H), slsmn S D Trunk & Bag Co, h 1420, 3d
Hutchins Edith, r 2820 Park av.
Hutchins Ray, opr Star & Crescent Boat Co, r Star Boat House.
Hutchinson, see also Hutchason, Hutcheson and Hutchison.
Hutchinson Albt S (Mary F), bldg contr 3580 University av, E. S. D
Hutchinson Allen (Ella F), sculptor 1733, 1st.
Hutchinson Arthur B (Lina A), h 1222 Lincoln av.
Hutchinson Chas A (Gertrude), h 1964, 5th.
Hutchinson Chas R, engr, r 3640, 7th.
Hutchinson Edwd F, clk Barstow Hotel, r same.
Hutchinson Elmer (Mabel), slsmn, h 3635 Utah.
Hutchinson Helen M (wid Jefferson), r 4560 North av.
Hutchinson H Murray, r 329 Pennsylvania av.
Hutchinson Jas (Sarah), mech Ingle Mfg Co, h 3060 J.
Hutchinson Jennie M (wid J M), h 3640, 7th.
Hutchinson John C (Norma), auto opr S D Fire Dept, h 2211 Woolman av.
Hutchinson John J, prop New Method Wet Wash Lndy, r Los Angeles.
Hutchinson Lewis M (Mary E), customs agt S D & Ariz Ry Co, h 329 Pennsylvania av.
Hutchinson Marion, r 536 F.
Hutchinson Mary (wid W N), h 3033 Clay av.
Hutchinson Nellie A, r 224 Beech.
Hutchinson Ralph L (Cora A), lab, h 4156, 1st.
Hutchinson Thos A (Florence), steno Stephens & Co, r 3060 J.
Hutchinson Wm, pressmn Elite Printing Co, r 1750 Ft Stockton dr.
Hutchison, see also Hutchason, Hutcheson and Hutchinson.
Hutchison Edwd S, cashr Mrs C E Frazer, r 416 A.
Hutchison Wm Col, Commissioner General Canadian Govt Exhibition Comm Pan Cal Intl Expo, r 2340, 6th.
Hutenes Algier, lab, r 2855 K.
Hutenes Aug, r 2855 K.
Hutson Albt, furnacemn S D Sheet Metal Works, h 3565 Cherokee av, E. S. D.
Hutson Alfd (Jennie), gro 1130, 25th.
Hutson Alice E, student State Normal Sch, r 1130, 25th.
Hutson Ellen Mrs, h 216, 16th.
Hutton Chas E, gardener 3315, 4th.
Hutton Lute, clk Stephens & Son, h 1121 F.
Hutton Viola E (wid L K), r 3027 K.
Hyams David J (Jeanette) (Broadway Messenger Service), h 1651 1st.

MUEHLEISEN TENT AND AWNING CO.
Manufacturers of
Tents Awnings and Covers
Flags, Sails and Camp Furniture
753-755 Fourth Street
Both Phones

HOME 4127
MAIN 4697
A. H. Jedlick Co.
Exclusive Ladies' Tailors
1131 6th St.
SAN DIEGO
CAL.

IT'S OUR BUSINESS TO MIND YOUR BUSINESS
919 SIXTH STREET SAN DIEGO MASTEN & KENDALL RENTALS INSURANCE
REFERENCE: ANY BANK OR TRUST COMPANY PLACE THE MANAGEMENT OF YOUR PROPERTY IN OUR CARE

The Underground Geography of San Diego is no pipe dream to
R. G. TREFZGER THE HEIGHTS PLUMBER 1405 University Ave. He is a pioneer and knows the lay of the pipe and can save you money
TELEPHONES HILLCREST 368, HOME 9426

The LEADING SEED HOUSE IN SAN DIEGO—Established 1897
Agents for CYPHERS Incubators
BOTH PHONES
NEARPASS' SEED STORE
522 SIXTH STREET

D. K. Griffith 6th & I
Phones M. 1802 Home 1850
Golden State Garage
GASOLINE OILS REPAIRING Accessories

Hyams David J jr, messgr Bway Messenger Service, r 1651, 1st.
Hyams Hazel E, r 1651, 1st.
Hyams Solomon R, messgr Bway Messenger Service, r 1651, 1st.
Hyatt, see also Hiatt and Hieatt.
Hyatt Frank A, r 3878 Chamoune av, E. S. D.
Hyatt Gertrude, nurse 2239, 1st.
Hyatt G Frank (Olive G), surveyor, h 3878 Chamoune, E. S. D.
Hyatt Mary J Mrs, r 4049 Georgia.
Hyatt Simon D (Ida J), carp, h 4049 Georgia.
Hyde Chas L (May E), pres C L Hyde Const Co, h Rosecrans nw cor Homer, Loma Portal.
HYDE C L CONSTRUCTION CO, C L Hyde pres, J A Hyde v-pres, Fred Creelman sec and treas, general contractors, 334 Spreckels Bldg, 121 Broadway.
Hyde H Clarendon, student, r 516 West C.
Hyde Harry W (Elizabeth), prop New Western Hotel, h 516 West C
Hyde John W (Sadie B), h 3776, 7th.
Hyde Jos jr (Grace), acct C L Hyde Const Co, h 3152 Hawthorn.
Hyde Jos A, v-pres C L Hyde Const Co, r 2332 F.
Hyde Jos A (Grace), acct, h 3152 Hawthorn.
Hyde Louis J (Rose F), h 4540 Arizona, RFD 4, Bx 5-L.
Hyde Lucy (wid C J), h 1763, 1st.
Hyde Paul, foremn Hyde Construction Co, r C L Hyde.
Hyde Richd E (Bertha A), eng, h Yosemite sw cor La Playa, Pacific Beach.
Hyde Sadie Mrs, nurse 1141, 7th.
Hyde Thelma, student, r Homer ne cor Rosecrans, Loma Portal.
Hyder Arthur R (Jessie), linemn S D Cons G & E Co, h 1809 Kearney av.
Hydler Harry H, r 370, 12th.
Hyer Margaret L, steno E L Kendall, r 1630, 3d.
Hyers Fredk C (Jessie G), barber 427 Bway, h 1170, 23d.
Hyers Homer H (Myrtle M), gardener Park Dept, h 1290 Hendricks
Hyland Johanna, r 2094 Julian av.
Hyle Estelle, h 3157 I.
Hyligar Wm R (Alice J), painter, h 3227 J.
Hylund Carl J, r 1983 National av.
Hyman John S (Ella B), h 1141 Coast blvd, La Jolla.
Hymans L H, mgr Holland Exhibit Pan Cal Intl Expo, h 2035 Bway
Hymes David (Jennie), jeweler, h 2018 G.
Hymes Max (Anna), jeweler 729, 5th, h 955, 20th.

I

I. O. O. F Cemetery, A E Barker supt, n s M bet 38th and 40th.
I. O. O. F. Hall 525 Market.
I X L LAUNDRY CO, Nelson Snyder pres and mngr 10th sw cor I. (See classified Laundries.)

ORT IRON WORKS
PHONE MAIN 1920 11th AND M

W. F. LUDINGTON CO. GENERAL INSURANCE AND SURETY BONDS
234-235 SPRECKELS BLDG. MARINE INSURANCE

Iams John F (Josephine), carp, h 4460 Georgia.
Iams Josephine Mrs, dressmkr 4460 Georgia.
Iams Wm T (Elizabeth K), carp, h 3387 University av, E. S. D., RFD 1.
Ibanez Danl, appr Nat'l Sign & Adv Co, r 1621 G.
Ibarra Antonia (wid Miguel), h 2048 Julian av.
Ibarra Sautina, r 2048 Julian av.
Ibarra Thos, matador, r 665, 11th.
Ibs Geo (Ludmilla), h 515, 20th.
Ibs Matilde, r 515, 20th.
Ichika Y, hlpr M Masaki, r 431, 6th.
Idaline Apts, Idaline Dixon prop 237 Spruce.
Ide Clara, h 1220, 23d.
Ideal Court 1730 Front.
Igo Jos, clk Frevert-Bledsoe Furn Co, r 2781 Logan av.
Igoe Donald G (Fern) (Coast Vulcanizing Co), h 1240 C.
Igoe Fern Mrs, clk Bert Levi, h 1240 C.
Igoe Wm J (Sarah A), h 2045 Julian av.
Ihrig Darrell L, emp S D Union and Tribune, r 1964 Julian.
Ihrig Harold D (Ida E), clk S D Union and Tribune, r 1964 Julian.
Ihrig Louis G (Ida M), foremn, h 1964 Julian av.
Ihrig Orange S (Alice M), pres Munger's Lndy Co, h 1640 Bway.
Iler Frank M (Rebecca S), artist, h 4444, 43d.
Ilih Uso, lab, r 1329 India.
Illinois Apts, Mrs Sherwood Finegan mgr 505 W Grape.
Illusion Theatre, E C Moore mgr motion pictures 1249, 5th.
Imbrecht Robt C (Wilhelmina), archt, h 1421 B.
Imbrecht Robt, janitor Watts Bldg.
Imel Jas M, h 2236 Julian av.
Imhoff W Curtis (Cora B), (Domestic Hand Laundry), 525 Robinson
Imlay Harry C (Audrey E), bartndr, h 2142 State.
Immanuel Church of the Evangelical Association, Rev Philip Sachs pastor, Kansas ne cor Wightman.
Immel Floyd (Mary B), foremn Fairchild-Gilmore-Wilton Co, h 2024 Irving av.
Immigration Service, see Unted States Immigration Service.
Imoto Juber (Ren), h 651, 7th.
IMPERIAL BAR THE, Joseph Schachtmayer prop, wines, liquors and cigars 850, 6th.
Imperial Valley Development Co, P K Morrow pres, J W Gage v-pres, G W Russell sec-treas, 410 B.
Impink Jos F (Margt M), painter, h 121, 25th.
Impink Jos W, r 121, 25th.
Impink Katherine, lndrs Munger's Lndy.
Impink Margaret M, slswmn F W Woolworth Co, r 121, 25th.
Ims Mary (wid Isaac), h 3157 I.
Ind Lillian B Mrs, with The Marston Company, h 2914 Redwood.
INDEPENDENT ELECTRICAL CO (C M Eaton, F L Edwards) electric fixtures, 928, 7th.

SAN DIEGO TILE & WOODSTONE CO.
Display Rooms, Office and Warehouse: 758 FRONT ST. MAIN 4871
CONTRACTORS AND JOBBERS IN ALL KINDS OF FLOOR, WALL AND MANTEL TILE
EXCLUSIVE AGENTS FOR WOODSTONE IN SAN DIEGO AND IMPERIAL COUNTIES

SOUTHERN TRUST AND SAVINGS BANK
WILL LOAN ON YOUR REAL ESTATE N. W. COR. 4TH AND D STS.

PACIFIC PHONE MAIN 2728
VREELAND & EVERTS
703 AMERICAN NAT. BANK BLDG.
PUBLIC ACCOUNTANTS

J. C. Packard
BOOK STORE and PRINT SHOP
CIRCULATING LIBRARY
831 SIXTH ST.

INDEPENDENT SASH & DOOR CO, C A Reinoehl pres, Melvin Herrmann v-pres, G H Carr sec, W Market ne cor State.
INDEPENDENT STONE CO, Edson A Hornbeck pres 648 Spreckels Bldg 121 Broadway.
INDIAN SPECIAL DELIVERY, Lee A Lane prop 428 W Broadway phone Main 2268.
Ineva Apts, Inez G Anderson prop, 2252, 4th.
Ingalls Benj F, mgr Natl Life Ins Co of U S of A, h 1721, 4th.
Ingalls Liberty J, janitor Court House, h 2480 L.
Ingar Maurice G, musician, r 1555, 8th.
Ingebretsen Elliott, tailor 621 Market, rm 4.
Ingels F A, r 1825 Newton av.
Ingels Jacob G, clk Hotel Polhemus, r 636 C.
INGERSOLL CANDY CO, J J Schleimer pres, J G Beck sec and treas, 1015-1019, 5th.
Ingersoll Albt M (Laura I), h 908 F.
Ingersol Leland H (Allena R), asst mgr Heller's, h 1422 Union.
Ingersoll-Tutton Building 832, 5th.
Ingle A Marie, r 730 Beech.
Ingle Agnes M (wid S G), h 730 Beech.
Ingle Building 424 F.
Ingle Heber (Sadie), h 1371, 7th.
Ingle Jas M, emp Pioneer Truck Co, r 1447 E.
Ingle Jas W (Marguerite E), h 1847 F.
Ingle Jerauld (Leda G), real est 426 B, r 170 Laurel.
INGLE MANUFACTURING CO, H S Marvin v-pres, F M Birdsall sec, restaurant equipment, sheet metal works and stoves, 709-711, 6th.
Ingle S Gordon, atty 235 Bway, rm 309, r 730 Beech.
Ingledew Henry, watchmn Pan Cal Intl Expo, r 4004 Vermont.
Ingraham Chas D (Mattie), h 2035 Adams av.
Ingraham Gertrude M (wid C W), h 732 S 35th.
Ingraham Helen E, musician, r 732 S 35th.
Ingraham Paul H Rev, pastor Gospel Mission.
Ingram Arthur W (Minnie F), barber 772, 4th, r 1465, 7th.
Ingram Cordelia Mrs, r St Joseph's Hospital.
Ingram Harley J (Ivy E), bkpr Am Natl Bank, h 1257, 23d.
Ingram Jesse W (Anna G), phys, h 2932, 30th.
Ingram Minnie F Mrs, fur rms 1465, 7th.
Ingram Wm H (Mattie), bldg contr 3101 Greeley av.
Inman Della H (wid J C), h 430, 19th.
Inman Ethel E Mrs, h rear 2929 Boston av.
Inman Geo, r 335 E.
Inman Leslie, candymkr Bishop & Company, r 430, 19th.
Innes Geo W, painter, r 731, 19th.
Innes Leslie, bartndr Loftus O'Connor, r 815, 3d.
Inokuchi Jisaku, rest 510, 5th.
Ink Rolla N (Sylvia), h 901, 10th.
Inker Thos, driver Heck Bros Storage Co, r King George Hotel.

MISSION WINE CO.
AGENTS

WIELAND BEER
DELICATESSEN
FAMILY TRADE A SPECIALTY
1166-1172, 5th
PHONES
Home 1367-1267
Main 367-3343
NO BAR

PARADISE VALLEY SANITARIUM
NATIONAL CITY, CAL.

Willard STORAGE BATTERY L.B.A. TRADE MARK REGISTERED
J. Stanley La Sha IGNITION STATION
Willard STORAGE BATTERY L.B.A. TRADE MARK REGISTERED
1251-57 FOURTH ST. MAIN 693

Insley Wm T (Etta), lab, h 4843 Niagara, Ocean Beach.
INSURANCE COMPANY OF NORTH AMERICA, Barney & Barney agents 207-209 Scripps Bldg 525 C.
INSURANCE CO OF STATE OF PENNSYLVANIA, Thos A Wakeling agent 233 Spreckels Bldg 121 Broadway.
INSURANCE UNDERWRITERS (of Philadelphia), Thos A Wakeling agent 233 Spreckels Bldg 121 Broadway.
International Bible Students Assn, W C T U Hall 801 C.
INTERNATIONAL BROTHERHOOD, see Theosophical Society and International Brotherhood, Pt Loma.
International Commercial Co (Benj Attolico, Guy Demacina), whol cigars and billiards 415 Market.
International Correspondence Schools, P D Burks and H J McCubbin mgrs 855, 5th, rm 17.
INTERNATIONAL INDEMNITY COMPANY OF CALIFORNIA, R C Brown resident agent, Rm "A" Maryland Arcade.
International Magnesite Co, T J Curran rep, 1245, 13th plant, Chula Vista.
INTERNATIONAL THEOSOPHICAL HEADQUARTERS, see Universal Brotherhood and Theosophical Society, Point Loma.
INTERNATIONAL THEOSOPHICAL INFORMATION BUREAU, 330 Broadway. (See right side lines and page 59.)
INTERNATIONAL THEOSOPHICAL PEACE SOCIETY, Katherine Tingley pres, Point Loma Homestead.
Inter-State Collection Co, Lewis P White mgr, 1007, 5th, rm 213.
Inwood Ashley C (Ruth H), driver Wells Fargo & Co Express, h 1520 Robinson av.
Iodine Chief Indian scout, h 623, 3d.
Iott Chas M (Emma J), car repr S D & S E Ry, h 4014, 30th.
Iowa Garage, E E Selmser prop 1404 F.
Ireland Bert M (Louisa), hd gangmn Pac T & T Co., h 3175 Logan
Ireland Carroll B (Grace J), h 264 Southlook av, RFD 3, Bx 12-G.
Ireland Fredk W (Anna M), h 422 Brookes av.
Ireland Ida M (wid A A), r 264 Southlook av, RFD 3, Bx 12 G.
Ireland Jacob B (Hattie M), emp Excelsior Lndy, h 4635 Ward, RFD 2, Bx 300.
Ireland Raymond C, student, r 422 Brookes av.
Ireland Walter J, painter, r 422 Brookes av.
Irey Earl R, student, r 3667, 3d.
Irey Geo E, with The Marston Company, r 3667, 4th.
Irey Gertrude M, tchr, r 3667, 3d.
Irey Isa S (Mary E), slsmn Barney & McKie, h 3667, 3d.
Irgens Louisa P (wid John S), r 3665 C.
Irgens Marcus S, lab, h 2665 C.
Iris Apartments, Mrs M E Sterett prop 2142, 5th.
Irones Rutherford B (Georgie), phys 861, 6th, rm 510, r Maryland Hotel.
Irvin, see also Irwin.
Irvin Amos D, r 1157, 10th.

LOUIS KIRSHBAUM
GRAND PRIZE 1899 FOR SUPERIOR TAILORING
HIGH GRADE LADIES' AND GENTS' TAILOR
PHONES Main 1532 Home 4961
414 B STREET

The Thiel Detective Service Co.
F R. CLAYTON Manager
PHONE SUNSET MAIN 2350
Los Angeles Office, Suite 926 Washington Bldg.
PHONE HOME A 2844

LEIGHTON McMURTRIE
320 BROADWAY, U. S. GRANT HOTEL BUILDING
REAL ESTATE
INSURANCE
MORTGAGE LOANS

HOME 4328
PACIFIC 1478
ROOD-PETERS COMPANY
Real Estate and Loans
Bonds
Insurance
Workmen's Compensation
909 Seventh Street
San Diego, Cal.

T. H. SHORE AND STAFF
Advertising
Planned
Written
Placed
Spreckels Bldg
MAIN 320

Irvin A Homer (Mary J), painter, h 4340, 44th.
Irvin Bert L (Edna), lab, h 4103 Voltaire, Loma Alta.
Irvin Doris V, r 4082 St James pl.
Irvin Geo, tape winder Savage Tire Co, r 4403 Voltaire.
Irvin J B, slsmn Pacific Kissel Kar Branch, r 402 Date.
Irvin Minnie A Mrs, prop Ohio Apts, h 1010, 15th.
Irvin Morris B (Ida B), loans, h 4082 St James pl.
Irvin Robt, r 4103 Voltaire, Loma Alta.
Irvine Emma (wid Herbt), r 927, 12th.
Irvine Harry J, clk P C S S Co, r 106 West B.
Irvine Mary A (wid Edwd), h 4772, 41st, RFD 2, Bx 101-A.
Irving A Maude Mrs, h 1964, 5th.
Irving Roy P (Mary), auditor Union Title Co, h 1640, 10th.
Irwin, also see Irvin.
Irwin Adolphus Q, shipping clk G H Becker, r 1421, 29th.
Irwin Anna M (wid S R), h 1616 Cypress av.
Irwin Celia F, r 1944 Bway.
Irwin Eda L, asst bkpr G H Becker, r 1421, 29th.
IRWIN GEO B (Valeska S) (Irwin & Lensing) and druggist, M ne cor 26th, h 2602 M.
Irwin Geo D (Mary), h 3995 Texas.
Irwin Gleason M, r 1924 Bway.
Irwin Harlan M, h 1924 Bway.
Irwin Helen M, steno C W McCabe Co, r 45, 22d.
Irwin Howard B (Alice E), gardener Sou Cal Expo Comm Pan Cal Intl Expo, h 3642 Louisiana.
IRWIN I ISAAC (Rose) (Irwin & Co), pres Citizens Savings Bank and v-pres American National Bank, h 535 Date.
Irwin Jas B, (Florence), clk P O, h 1938 Granada.
Irwin John, clk, r 4124 Mission av, E. S. D., RFD 1, Bx 69-T.
Irwin John, pantrymn U S Grant Hotel.
Irwin Laura, bkpr, r 1421, 29th.
Irwin Lou (wid W C), r 1244, 9th.
Irwin Margt, h 4124 Mission av, E. S. D., RFD 1, Bx 69-T.
Irwin Mary E (wid Wm), r 1938 Granada.
Irwin Mary E, r 3652, 3d.
Irwin Mary R, r 1924 Bway.
Irwin Oscar, student, r 535 Date.
Irwin Ralph W, slsmn, r 3920 Eagle.
Irwin Robt (Lulu), mtrmn S D Elec Ry Co, h 45, 22d.
Irwin Robt A (Alta), foremn Chas R McCormick Lmbr Co, h 1421, 29th.
Arwin Ruth S, student Kelsey-Jenney Coml Coll, r 535 Date.
IRWIN WM I mgr Irwin & Co, r 535 Date.
Irwin Wm M (Anna H), h 3920 Eagle.
IRWIN & CO (I Isaac Irwin) hay, coal, millstuff, poultry supplies, feed, grain, bags and whol and retail seeds, K se cor 4th. (See right side lines and page 28.)
IRWIN & CO branch, A C Hayward mgr University av nw cor 10th.

SOUTHERN CALIFORNIA MUSIC CO.
Pianos, Phonographs, Sheet Music and Musical Instruments. 630 C STREET, Between 6th and 7th

HEMSTOCK & DAVIS, FUNERAL DIRECTORS
1752 FOURTH ST. PHONES, MAIN 2634, HOME 1913

IRWIN & LENSING (G B Irwin, O B Lensing) drugs 820 W Washington.
Isaac Eliza, h rear 7768 Herschel av, La Jolla.
Isaacs Benj H, guide Expo Motor Chair Co, Pan Cal Intl Expo.
Isaacs Lewiston N, osteo 961, 4th, rm 2, r 4844 Bermuda, Ocean Beach.
Isaacs Robt, porter Morgan's Cafeteria.
Isaacson A Mrs, h 1108 E.
Isaacson Alex, clk J L Rogers, r 1108 E.
Isaacson Andw C (Elsie), driver New Method Lndy, r 3214 L.
Isaacson G J, r Golden West Hotel.
Isaacson Godfrey, appr Gill & Gill, r 4775 Linda av.
Isaacson Jewell A (Kath E), clk C S Hardy, h 1014, 14th.
Isacksen Laurits C, driver New Method Lndy, r 3035 Market.
Isacksen Louis C (Juliana), driver, h 3035 Market.
Isbell Caro J Mrs, h 3265 Front.
Isbell Chas O, lab, r 1763, 3d.
Isbell Clement V (Mabel), contr, h 3436 Highland av, E. S. D.
Isbell Guy V, auto opr, r 3969 Oregon.
Isbell John W (Hulda), grading contr 3969 Oregon.
Isbell Roy S, student, r 3969 Oregon.
Isbell Wilmer J, surveyor, r 3969 Oregon.
Isenberg Gerald H (Marie E), clk Wells Fargo & Co Express, h 2408, 2d.
Isenhart Saml (Rebecca), clk L M Sylvester, h 1831, 1st.
Isensee Albt T (Minnie), prop South Park Garage, h 1420, 29th.
Isgren Emily, r 1335, 3d.
Isham Chas T (Etta D), h 3657 Kite.
Isherwood Frank D (Mildred), condr S D Elec Ry Co, h 2924 K.
Ishenwood Wm (Laura D), rancher, r 2924 K.
Isis Conservatory of Music and Drama, Wm A Dunn director, Point Loma Homestead.
Isis Theatre, John Davidson mgr 1127, 4th.
Isis Theatre Building, 1135, 4th and 1120, 5th.
Isla Vista Ranch, C B Stern prop, 41st cor R.
Isolation Hospital, Helen Lea nurse in charge, Gaines and Auburn, Old Town.
Isom Chas E (Ione), marine, h 1026, 15th.
Israel Frank, r 3105, 5th.
Israel Gustave (Anna), rancher, h Mission Bay Park, Pacific Beach.
Itrich Eliza (wid Antone), r 1966 Kearney av.
Ivanes Maria, dom 502 Maple.
Ivanhoe Apartments, S P Trim prop 1439, 9th.
IVERS & POND PIANOS for sale by Thearle Music Co 640-644 Broadway.
Iversen Anna F G (wid Iver B), h 1477 A.
Iversen Christian S (Anna), h 3021 Martin av.
Iverson Dora, maid 430 Grape.
Iverson Geo, hlpr R G Trefzger, r Encanto.

Office Buildings
With their tenants see Pages 18-21

Office Buildings
With their tenants see Pages 18-21

California Hospital
PHONE MAIN 203
ROBT. J. FLY, M. D.
PHYSICIAN IN CHARGE
Office, 324-332 Granger Building

S. W. GRIER CO. SURETY BONDS GENERAL INSURANCE
102-104 BROADWAY PHONES: Pacific 2615; Home 3280 BUILDING LOANS

Iverson Tony (Roxy L), tailor 849 G, h 625, 18th.
Iverson Victor C, lndywkr S D Steam Lndy, r 3021 Martin av.
Iverson's Hall 627, 18th.
Ives Amelia, r 1512, 30th.
Ives Annis Mrs, prop Grand Pacific Hotel fur rms, h 437 J.
Ives Clara B, r 1512, 30th.
IVES CLOTHING CO, H R Ives pres, M L Ives sec, "Know Mr Ives" mens furnishings and hats 4th se cor C.
Ives Danl G (Olive A), h 1512, 30th.
Ives Henry R (Mary L) pres Ives Clothing Co, h 1556, 2d.
Ives Mary L Mrs, sec Ives Clothing Co, r 1556, 2d.
Ives Zachariah T (Lanthre A), h 4468 Louisiana.
Ivy Apartments, Gottlieb Noschka prop, 514 W Ivy.
Iwata E, fishermn, r Bay front bet Beardsley and Crosby.
Izuel Antonio, sheepmn C S Hardy.

J

Jack Frank W, h 3941 Mississippi.
Jack Fred D (Laura), insp U S Immigration Service, h 516 S Evans.
Jack Harry E (Alice R), r 3140, 2d.
Jack Howard W, clk W U Tel Co, r 3941 Mississippi.
Jackman Allan P (Gladys H), cleaner and presser 1364, 3d, r 206 S 29th.
Jackman Chas R (Elizabeth M), bkpr, h 627, 13th.
Jackman Isabel, cook Detention Home, r Mission Valley.
Jackman J Cleveland, prop Southern Garage, r 627, 13th.
Jackman Robt M (Florence K), cigarmkr, h 2975 Webster av.
Jackman Wm J, kodak supplies 3873, 5th.
Jackman Wm S (Dorris L), mach, h 1843 Columbia.
Jacks J Willard, condr S D Elec Ry Co, h 4545 Georgia.
Jacks Robt L, foremn Terminal Warehouse, r 856, 20th.
Jacks Thos H (Nora), brakemn S D & Ariz Ry Co, h 856, 20th.
Jacks Wm D, dftsmn, r 856, 20th.
Jackson Addie M, r 306 Grape.
Jackson Agnes Mrs, rest 202 Market, h 204 same.
Jackson Albt L (Theresa), engr Eng Co No 14, h 906, 11th.
Jackson Archie, private U S A Fort Rosecrans.
Jackson Arthur F (Clara), jeweler 7900 Girard av, h 7766 Fay, La Jolla.
Jackson Benj C, solr, r 836, 1st.
Jackson Bernard (Margt), h 2306 Emerald av, Pacific Beach.
Jackson Bessie, waiter Mrs Agnes Jackson, r 204 Market.
Jackson Carrie F Mrs, h 4725 Muir, Ocean Beach.
Jackson Charlotte I Mrs, lndrs Troy Lndy, r 4078 Louisiana.
Jackson Chas K, publicitymn U S Grant Hotel.
Jackson Chas W (Almeda), detective, h 3012 Granada.

M. F. ZENT
Insurance
Fire
Accident
Liability
Plate Glass
Automobile
Live Stock
Burglary
Elevator
Rent
Surety Bonds
207
AMERICAN NAT'L BANK BUILDING

T. H. SHORE AND STAFF
Advertising
Planned
Written
Placed
Spreckels Bldg
MAIN 320

Steinway Pianos
Fifth and A
GRAY MAW MUSIC CO. INC.
Pianos for Rent
BOTH PHONES
1256-1260 FIFTH ST.

F. W. BRADLEY CO.
FAMILY TRADE A SPECIALTY
TELS: HOME 1157, MAIN 157
Wholesale Wines and Liquors
Prompt Free Delivery
1058 FOURTH ST.

Jackson Chas W (Elizabeth H), mgr W P Fuller & Co, h 2425 B.
Jackson Clarence E, estimator W P Fuller & Co, r 1263 Robinson av
Jackson Clarence H, with The Boston Store, r 1260, 15th.
Jackson Clark L R (Helen W), clk Penn Oil Delivery, h 1248, 16th.
Jackson Cornelius (Carrie), porter Taaffe & Cotral, r 1410 Bway.
Jackson David H, h rear 1465 Torrey rd, La Jolla.
Jackson David M (Elizabeth), h 833, 17th.
Jackson Dudley, student, r 3628 Utah.
Jackson Edwin E, slsmn Benbough & Gillons, r Y M C A.
Jackson Elizabeth D Mrs, h 1260, 15th.
Jackson Elma E, r 3863, 5th.
Jackson Elmer C (Stella), barber E H Dick 1605 E.
Jackson Ernest B (Charlotte), clk P O, h 4078 Louisiana.
Jackson Florence E, clk The Folwer Shop, r 220 Juniper.
Jackson Frank, r Golden West Hotel.
Jackson Fred D, proprietor Savoy Theatre, r 3472 Union.
Jackson Fred M (Virgie R), h 1751 University av.
Jackson Fred O (Nellie G), meat ctr J A Held,h 1220 Meade av.
Jackson Gladys, clk Austin Sisson, r 3031 Ivy.
Jackson Glenn R, clk L M Sylvester, r 3474 Union.
Jackson Harvey N (Cora R), dentist 520 E, rm 909, h 3358, 4th.
Jackson Heman B (Annette), h 3906 Alameda pl.
Jackson Heman H (Opal E), carrier P O, h 3906 Alameda pl.
Jackson Henry W L (Mary E), h 1820 Monroe av.
Jackson Herbt C, slsmn, r 1260, 15th.
Jackson Herbt L (Emma C), dftsmn Mead & Requa, r Coronado.
Jackson Herbt L (Edith), solr Robt Cordtz Co, r 2227 Dale.
Jackson Holly E (Ada), carp, h 3472 Union.
Jackson Howard F, dftsmn Union Title Co, r 1094 Johnson av.
Jackson Ida G, r 2545 A.
Jackson Isaac (Amanda J), lab City Operating Dept, h 1673 Logan.
Jackson Isabelle, server Morgans Cafeteria, r 104 B.
Jackson Jas, phys 520 E, rm 904, r Coronado.
Jackson Jas H, pianist, r 204 Market.
Jackson Jas R (Margt F), clk Santa Fe, h 1844, 4th.
Jackson John C (Mary), slsmn, h 1094 Johnson av.
Jackson John H, hlpr J M Lizanaras, r 730, 6th.
Jackson John H (Elizabeth E), mgr Penn Oil Delivery, h 2545 A.
Jackson John J, painter, r 3472 Union.
Jackson John L, r 1741 Kearney av.
Jackson J T, gardener, Kneale Park 4640 Massachusetts.
Jackson Laura M Mrs, milliner Mrs E L Spargle, r 1008 F.
Jackson Lawrence (Lucile), porter Monarch Drug Co, r 945 State.
Jackson Leslie J (Martie L), carp, h 4376 Maryland.
Jackson Lillian H (wid Mason), h 3775, 8th.
JACKSON LILLIAN M CO, Lillian M Rosenbaum mgr, real estate exchange, loans 1025, 7th.
Jackson Louis A (Estella L), slsmn, h 4029 Idaho.
Jackson Louisa Mrs, lace curtain clnr 3863, 5th.

AUTO WRECKING and SUPPLY CO.
BUY, SELL AND EXCHANGE
Automobiles, Engines, Parts and Accessories
Repairing and Rebuilding
1152 1st and 1515 India

ALLEN'S MILK
Producers and Distributors of
PURE MILK
FAMILY TRADE OUR SPECIALTY.
ALLEN'S DAIRY
RURAL No. 2
ALLEN'S CREAM

TIP-TOP AND KLEEN MAID BREAD
MANUFACTURED BY SNOWFLAKE BAKING CO.
HOME 1047 MAIN 47
SOLD BY ALL GROCERS

John Burnham & Company
212-214 TIMKEN BUILDING
REAL ESTATE LOANS AND INSURANCE

Jackson Louis A (Estella), slsmn C W McCabe Co, h 2708 Granada.
Jackson Lyle (Laura B), carp, h 3628 Utah.
Jackson Mary (wid Jas), h 2227 Dale.
Jackson Mary A (wid C S), fur rms 141 C.
Jackson Mary E, maid 2366 Front.
Jackson Mary M (wid F W), h 233 W Juniper.
Jackson Miles (Amanda), lab, h 1673 Logan av.
Jackson Myrtle E, clk Citizens Savings Bank, r 2227 Dale.
Jackson Nona, waiter J T Brown, h 2778 Bway.
Jackson Olly, rest 804, 4th, r 221 F.
Jackson Orla E (Josephine H), slsmn S D Securities Co, h 1930 Dale
Jackson Parke W, clk New Palace Hotel, r 1260, 15th.
Jackson Pearl, student, r 3012 Granada.
Jackson Pearl T, bkpr Penn Oil Delivery, r 2545 A.
Jackson Perry C, steno Henning & McGee, r 833, 17th.
Jackson Pleasant, barber, r 417 I.
Jackson Ralph C, collr Penn Oil Delivery, r 2545 A.
Jackson Rebecca A (wid Johiel), h 306 Grape.
Jackson Richmond R, student, h 3358, 4th.
Jackson Robt (Sarah), music tchr 220 Juniper.
Jackson Robt A (M Myrtie), carp, h 2170 State.
Jackson Thos J (Marion), lab, h 2047 National av.
Jackson Thos L (Elizabeth), h 3379 Anna, E. S. D.
Jackson Walter A, private U S A Fort Rosecrans.
Jackson Wilford C, clk, r 1260, 15th.
Jackson Wilford C, clk G S Flickinger, r 1260, 15th.
Jackson W A, r Hotel Yale.
Jaco Elzie T (Josie), gro 2802 M.
Jacob Ernst C (Anna K) meats 2265, 1st, h 3949 same.
Jacob Pearl, r 1641, 5th.
Jacob Ruby, r 1641, 5th.
Jacob Sarah (wid A J), h 1641, 5th.
Jacobi Rudolph (Fannie), bartnder Paul Gumpert, h 1640, 6th.
Jacobs Abe (Grace), driver Hose Co No 11, h 1028, 13th.
Jacobs Abraham L (Mildred), h 3742 Swift av, E. S. D.
Jacobs Abrand (Grace D), firemn, h 1028, 13th.
Jacobs Albt R, prop San Diego Boat House, Pac Coast S S Co Wharf ft of 5th.
Jacobs Christian W (Kate), rest 1048, 3d, h 2676 C.
Jacobs Ernest C (Anna K), h 3949, 1st.
Jacobs Gladys Mrs, r 1237, 25th.
Jacobs John E (Isabella), h 2148 Dale.
Jacobs Olaf, foremn Hercules Powder Co.
Jacobs Saml (Lillian), meat ctr, h 2734 Main.
Jacobs Stanley (Mary), waiter, h 1570, 8th.
Jacobs Susan, hairdresser, r 1555, 8th.
Jacobsen Jacob (Jessamine), longshoremn, h 3329 Herman av.
Jacobsen Wm (Euphemia), carp, h 25 Jamul av, Sierra Vista, RFD 3, Bx 59.

The Campbell Machine Co.
AUTO MARINE AND GENERAL REPAIRS
Foot of 8th Street

Le Grand Flint
San Diego's MOST Successful AND Progressive Instructor OF PIANO
Homephone 3030
SEE PAGE 57

Art Crafts Wall Paper & Paint Co.
CONTRACTORS
Wall Paper, Paints, Oils, VARNISHES, ETC.
SPECIFICATIONS, DESIGNS IN COLOR SCHEMES AND ESTIMATES FURNISHED
Main 1316
1224 Fourth St., San Diego, Cal.

CALIFORNIA COMMERCIAL COLLEGE
7TH, COR. BROADWAY

Jacobson Carl J (Agnes L), auto opr S D Fire Dept, h 2532 F.
Jacobson Chas, painter, r 1540, 5th.
Jacobson Chas G (Cora), butcher C S Hardy, r 1169, 12th.
Jacobson Ed I (Matilda) (Jacobson Realty Co), h 1702 Bway.
Jacobson Isidore, sign painter 533 F, rm 15, r 531, 15th.
Jacobson John A (Minnie), mach A R Robbins, h 3017 Arctic.
Jacobson Lena (wid Eli T), millinery 529 F, h 531, 15th.
Jackson Lyle (Laura), carp, h 3628 Utah.
Jacobson M P, r Golden West Hotel.
Jacobson Olof, lab, r 116 W Bway.
Jacobson Philip, clk Union Title Co, r 531, 15th.
JACOBSON REALTY CO (Ed I Jacobson) real estate, loans and insurance, 416 C.
Jacoby J Belle, tchr Washington Sch, h 4175 University blvd.
Jacoby Margt A, cashr, r 2111 Franklin av.
Jacome Jesus Mrs, h 4544, 44th, RFD 4, Bx 153-J.
Jacques, see alsa Jaques.
Jacques Burkhill (Louisa), v-pres Central Mortgage & Investment Co, r Grant ville Mission Valley, RFD 2, Bx 126.
Jacques J Barrett, r Grantville Mission Valley, RFD 2, Bx 126.
Jacques Yolando A, dep City Clerk, r 3080 G.
Jacques Yophrazan W (Olive H), solr, h 4621 Edgeware rd, RFD 2, Bx 324-A.
Jacques Zaus Z, psychologist, h 3080 G.
Jacquot Louis (Louise), h 4860 Niagara, Ocean Beach.
Jaeger Bernhard (Anna), h 3819 Teak.
Jaeger Eugene R, student, r 3819 Teak.
Jaeger Fredk X, watchman Holzwasser Inc, r Encanto.
Jaeger Geo E (Frances S), asst cashr Citizens Savings Bank, h 2568 Albatross.
Jaeger Marie, r 740, 22d.
Jaeger Mary, tchr, r 3594, 5th.
Jaeger Otto, h 740, 22d.
Jaehnig Oscar (Rose T), cigarmfr 821 Market, h 4573 Florida.
Jahn Enno F (Agnes), lab, h 2802 Market.
Jahries Harold J, clk Sefton Inv Co, r 242 W Brookes av.
Jahries Walter C (Emma), carp, h 242 W Brookes av.
Jahries Walter C jr, clk S D Savings Bank, r 242 W Brookes av.
Jahrig Oscar, gardener S D Public Library.
Jain Roy L (Minnie J), tmstr, h 1341 Market.
Jako John (Matilda J), carp, h 2026 National av.
James C Lloyd, well driller Wilks James, r 42d nw cor Market.
James Calvin (Ellen), h 907 A.
James Covelle D (Ella) (Benjamin & James), r Lemon Grove.
James C S, solr El Hispano Americano, r Coronado.
James Duncan A (Sarah J), adv, h 948, 19th.
James Edith M, r 44 San Miguel av, Sierra Vista, RFD 3, Bx 68.
James Edwd, carp, h 7424 Eads av, La Jolla.
James Edwd A, cabt mkr 7921 Girard, h 7424 Eads, La Jolla.

Barney & Barney
Insurance
Bonds, Loans
Liability
Compensation
PACIFIC MUTUAL LIFE INS. CO.
E. P. RIECKER, Agt.
Scripps Bldg.
Rooms 207-209

Palace Dry Cleaning and Hat Works
SUITS
Cleaned and Pressed
75c and 85c
HATS
Cleaned and Blocked
50c
Phones { Main 202 / Home 3106
920 Broadway
SAN DIEGO, CAL.

CARPENTER'S, INC.
1036 6TH ST., NEAR BROADWAY
HOME 1030; MAIN 828
THREE FLOORS OF Commercial Stationery, Office Supplies, Filing Systems and Devices, Books, Fine Stationery and Engraving.
TOY DEPARTMENT ON THIRD FLOOR

CALIFORNIA IRON WORKS INCORPORATED
PHONES, HOME 1336, SUNSET 1336
FOOT OF SEVENTH STREET, SAN DIEGO, CALIFORNIA
ENGINEERS, FOUNDERS, MACHINISTS
STRUCTURAL IRON AND STEEL CONTRACTORS
FREIGHT AND PASSENGER ELEVATORS

Hambly, Smith and Murphy
Hambly, Smith and Murphy
Hambly, Smith and Murphy
Hambly, Smith and Murphy
Funeral Directors
1570 4th
Tels M. 139
Home 1139

James Enos P (Edna D), photo 307 C, h 3728 Texas.
James Ernest, gardener Mrs Anna Bowen, r Monte Cristo Apts.
James Estelle M Mrs, r 3004 Granada.
James Eunice S, h 1968, 1st.
James Frank H L (Minnie L), h 360 Nautilus, South La Jolla.
James Fredk J (Mabel E), bkbndr, h San Diego av se cor Harney, Old Town.
James Geo, auditor and office mgr Lower Cal Jockey Club, r Hotel Maryland.
James Geo M (Marie), contr 2957 L.
James Harry C, driver Klauber Wangenheim Co, r 615, 8th.
James Isabella (wid C P), r 420 Ash.
James Jessie Mrs, h 4955 Saratoga, Ocean Beach.
James Jos, r 759, 25th.
James Jos H (Eva M), prop Ocean Beach Theatre, h 5047 Newport av, Ocean Beach.
James Lloyd O (Grace C), auto opr U S Grant Auto Livery, h 2008 Madison av.
James Mary M, h 954, 23d.
James Nyle D, mach appr Standard Iron Wks, r Otay.
James Paul C, auto mech, r 1045, 10th.
James Rodney (Arabella), h 227 W Brookes av.
James Rosalie, r 954, 23d.
James Thelma, r 227 W Brookes av.
James Wilks (Cora A), well driller 42d nw cor Market.
James Wm, r 1806 J.
James Zuleika S Mrs, h 1968, 1st.
Jameson Irene E, r 4054 Goldfinch.
Jameson Wm A (Anna) (S D Planing Mill), h 4054 Goldfinch.
Jamieson John M (Laura), warehsmn, Standard Oil Co, h 2246 National av.
Jamieson Louis A, tube moulder Savage Tire Co, r 2603 National av
Jamieson Mary (wid Alex), h 3083 Logan av.
Jamin Chas (Seylvea), h 2272, 4th.
Jamison Otto G (May), driver Penn Oil Delivery, h 635, 15th.
Jammeson Albt C (Minnie), cigars 416 W Bway, h 350 West C.
Jamouche Jas (Jacinta), cook, r 218 Cedar.
Jane Roy, driver Pac Transfer Van & Truck Co.
Janke Ernst F (Matilda), porter, h 539, 10th.
Janke Walter, ironwkr City Ornamental Iron Wks, r 539, 10th.
Janowsky Jacob (Anny), 2d hd gds 217 Market, r 560, 15th.
Jansen Kath, server Lenox Cafeteria, r 511, 9th.
Jansen Oscar, iron wkr Kullmann Iron & Wire Wks, r 511, 9th.
Jansen Peter (Martha), dftsmn, h 511, 9th.
Janson Hermann (Olga), clk, h 2850 Clay av.
Jantzen Marius, curios 909, 4th.
Japan Importing Co, E Matmumoto mgr, art goods 1118, 5th.
Japanese Association of San Diego, M K Kawano pres, W S Hayashida sec-treas, 621 Market, rm 2.

T. H. SHORE AND STAFF
Advertising
Planned
Written
Placed
Spreckels Bldg
MAIN 320

Fintzelberg & Steinmetz
RENTS COLLECTED, PROPERTY MANAGED
759 SIXTH STREET, Express Block Sunset Main 829. Home 1329

H. A. CAMERON CO. INSURANCE BONDS
UNION BUILDING
THE OFFICE OF EFFICIENCY PHONES--MAIN 4953 HOME 1788

Japanese Congregational Mission, Rev T Hamano pastor, 527, 8th.
Japanese Fishermen Assn, rm 3, 506, 5th.
Jaques Geo H (Myrtle A), mach, h 3038 Main.
Jaques Irene, student State Normal Sch, r 3616, 4th.
Jarboe John D, private U S A Fort Rosecrans.
Jardine Apts, Mrs L J Carne prop 2101 K.
Jariboy Henry, clk C J Sakos, r 555, 2d.
Jarrell Anna N Mrs, milliner A F Dean, r 920, 4th.
Jarrell Wm A (Anna N), bartndr, h 920, 4th.
Jarres Barney W (Jarres & Stork), r 1751 Front.
Jarres & Stork (B W Jarres, Wm Stork) garage 1230 State.
Jarvis Albt M (Elizabeth), archt, h 2035 Bway.
Jarvis Elizabeth P Mrs, tchr Lincol Sch, r 2035 Bway.
Jarvis Francis J (Hannah), h 1138 S 30th.
Jarvis Jas A, lab, r 1138 S 30th.
Jasper Clyde E (Grace), auto opr, h 2455 Front.
Jasperson Henry, clo clnr 640 W Market.
Jaussaud Alex A (Hattie), rancher, h Grantville, Mission Valley, RFD 2, Bx 113.
Jaussaud Alice P, r Grantville, Mission Valley.
Jaussaud Chas F, hlpr, r Grantville, Mission Valley.
Jaussaud Frank F, hlpr, r Grantville, Mission Valley.
Jaussaud Jule, hlpr, r Grantville, Mission Valley.
Javaux Emma B Mrs, h 934 C.
Javery Celia, r 4141 Jackdaw.
Jaxon Wood L (Laura), real est 918, 7th, h 1008, 8th.
Jay Mark (Lula), barber 1804 Logan av.
Jayne Jas L, billiards 4148 University av, E. S. D., h 3458 Van Dyke
Jeakins Geo T (Mary S), ins, h 3586, 6th.
Jean Wenceslas V, jeweler 512 University av, h 3876 Curlew.
Jeancon Otto L (Emma), slsmn, h 4054 Falcon.
Jeardeau Lucile A, h 958 Coast blvd, La Jolla.
Jecock Geo J (Emily), mach West Coast Gas Engine Co, h 1131, 22d.
Jeda C O, emp Pioneer Truck Co.
JEDLICK ANTHONY V (Anna), (A V Jedlick Co), h 2760 E.
JEDLICK A V CO (Anthony V Jedlick), Exclusive Ladies Tailors 1131, 6th, phones Main 4697, Home 4127. (See right side lines and page 44.)
Jeffers Albt W (Maude A), lab, h 2735 Auburn dr, E. S. D.
Jefferson Alfd, h Bird Rock.
Jefferson Edwd L (Eva L) (Jefferson & Thomas), h 1146, 11th.
Jefferson John, tmstr, r 905, 15th.
Jefferson Mariana, r Bird Rock.
Jefferson School, R F Fleming prin, w s Utah bet Wightman and Gunn.
Jefferson & Thomas (E L Jefferson, H M Thomas) archt 432 F, rm 208.
Jeffres Fred A, tailor 622, 3d.

Life, Accident, Etc.
G.et
A.etna-ized
BY
GIST
INSURANCE
SERVICE
—
GILMAN A. GIST
202 Owl Bldg.
MAIN 188

Information Bureau
International Theosophical Headquarters
Point Loma California
330 Broadway
U. S. Grant Hotel Bldg.
Near Entrance

CANDIES LIGHT LUNCHES
KEMP'S SODAS
209-211 BROADWAY

CARMICHAEL & McMAHON CO.
THIRD AND ASH STS. UNDERTAKERS MAIN 5501 HOME 4604

An Accident is not Always a Disaster
If you have first insured your income with
NEAL & HOME
625 E St.

P. M. DAIRY ASS'N
Manufacturers and Distributors of
Purity Dairy Products
—
COTTAGE CHEESE
ICE CREAM
BUTTER
CREAM
MILK
KEFIR
12th & K Sts.
Phones
HOME 2034
SUNSET 3311

Jeffrey Alex J, cir solr S D Sun, r 1154, 12th.
Jeffrey Anna H (wid G D), h 1154, 12th.
Jeffrey Reginald D, agt Wells Fargo & Co Exp Pan Cal Intl Expo, r 1154, 12th.
Jeffreys Katherine M, tchr S D High Sch, r New Palace Hotel.
Jeffries Aaron, slsmn Star Piano Co, r 830 G.
Jeffries Jos F (Myrtle E), asst dist sales mgr Standard Oil Co, h 1025 Hunter.
Jeffries Mary E, h 1059, 10th.
Jefts Augustus (Gertrude R), h 347 Langley.
Jehl Elizabeth (wid A H), h 4976 Santa Cruz, Ocean Beach.
Jelinek Aug F (Anna), h 2345 India.
Jellsope Mfg Co, K K Kendall mgr 956, 8th.
Jenike Fred A (Alice M), h 4540, 36th, RFD 4, Bx 150-G.
Jenkin Albt C (Jeannette H), clk Pacific Navigation Co, h 210 W Date.
Jenkins Annie (wid Martin), h 1757 Essex.
Jenkins Burke (Helen H), h 3124 Newton av.
Jenkins Carl B, mech, r 2159 Irving av.
Jenkins Edwd L, elev opr, r 2159 Irving av.
Jenkins Effie C Mrs, steno Co Tax Collr, r 1621 Neale.
Jenkins Ethel, h 2768 Columbia.
Jenkins Ethel Mrs, nurse 2159 Irving av.
Jenkins Frank (Clara A), auto opr, h 2837 Franklin av.
Jenkins Geo M, r King George Hotel.
Jenkins Georgiana A (wid Howell), h 4241 Estrella, E. S. D.
Jenkins Gertrude M, tchr Stockton Sch, r 4611 Georgia.
Jenkins Guy G (Ethel), nurse 2159 Irving av.
Jenkins Harry H (Maude J), eng, h 2267, 4th.
Jenkins Harry L, tmstr, r 2159 Irving av.
Jenkins Hiram B (Mary L), carp, h 3167 India.
Jenkins Hulda J (wid G W), h 1611 Robinson av.
Jenkins Isaiah C (Minna), auto opr Simon Levi Co, h 3056 K.
Jenkins Jas A, r 1055, 5th.
Jenkins Jos A (Margt), elec contr 511, 7th, h 4611 Georgia.
Jenkins J G, janitor, r 740 G.
Jenkins J Lester (Mary), auto opr Cudahy Pkg Co, h 1050, 17th.
Jenkins J, waiter, r 715 Bway.
Jankins Lena S, tchr Sherman Sch, r 4611 Georgia.
Jenkins Llewellyn P, bartndr Golden Lion Tavern and Grill, r 146 W Cedar.
Jenkins Marcia R (wid R E), r 2444 F.
Jenkins Margery L, tchr S D High Sch, r 433 Juniper.
Jenkins Marguerite F, featherwkr Bentley Ostrich Farm, r 4611 Georgia.
Jenkins Maria (wid Eli), r 2458, 5th.
Jenkins Phillip, inmate County Hospital.
Jenkins Ruth, maid 2500 Chatsworth blvd, Loma Portal.
Jenkins Sarah M (wid G F), h 3167 India.

HOTEL CHURCHILL MODEL OF FIREPROOF CONSTRUCTION
100 Outside Rooms, 50 With Bath
O. L. CHURCHILL, OWNER ED. ALLEN, MGR. 9TH AND C

CHAS. F. O'NEALL
966 6TH ST. Phones: Home 3590, Main 252
LOANS
REAL ESTATE
FIRE INSURANCE

Jenkins Shirley, auto mech, r 2159 Irving av.
Jenkins Stanley E (Ella E), clk Auto Specialty Co, h 1143, 18th.
Jenkins Victor J (Grace I), h 1130 d Front.
Jenkins Walter S (Emma C), atty 1025, 4th, rm 226, h 433 Juniper.
Jenkins Wm J (May E), gas mgr S D Cons G & E Co, h 3653 Mission
Jenkins Wm S (Ethel G) (Jenkins & Hansen), h 1 Hensley.
Jenkins & Hansen (W S Jenkins, A J Hansen), prop Plaza Press, 303 Plaza.
Jenkinson Sarah Mrs, h 7325 La Jolla blvd, La Jolla.
Jenks Geo E (Daisy G), atty 1015, 1st, rm 210, h 3861 Pringle.
Jenks Grace D, asst adv mgr S D Union and Tribune, r Coronado.
Jenks John (Margt A), bldg contr 2907 Webster av.
Jenks Park M (Frances A), carp, h 2635 Newton av.
Jenney Chas I (Frances M), prin Kelsey-Jenney Coml Coll, h Sefton Bldg 3d floor.
Jenney Frances M Mrs, tchr Kelsey-Jenney Coml Coll, r Sefton Bldg 3d floor.
Jenney Jane, r 525 Kalmia.
Jenney Laura K (wid W H), h 525 Kalmia.
Jenney Ralph E, atty 121 Bway rm 614, r 2061 Front.
Jenney Royal A (Caliphernia), h 2229, 2d.
Jennings Bessie C Mrs, h 2555 Bway.
Jennings Bessie E(wid F J), r 1042, 8th.
Jennings Daisy W, r 2479 I.
Jennings Edith A, r 3753 Herbert.
Jennings Edwd J (Ella B), h 4292 Hawk.
Jennings Ernest C (Louella), painter W C Hunt, h 1958, 32d.
Jennings Frank M (Edwina C), slsmn Tefft Motor Car Co, h Carleton nr Plum, Pt Loma.
Jennings Frank S (Inez E), atty 948, 3d, rm 402, r Roseville, Pt Loma.
Jennings Grover C (Alice), h 3536 Ray.
Jennings Herbt G, printer S D Tribune, r 2479 I.
Jennings John H (Mary B), clk C S Hardy, h 3753 Herbert.
Jennings John W, driver Fulton & Mold, r 3753 Herbert.
JENNINGS LACY D (Germaine), city prosecutor City Hall, h 4482 Georgia.
Jennings Mary A, nurse, h 3172 Bay av.
Jennings Mary C, student State Normal Sch, r 4292 Hawk.
Jennings Paul R (Ruth E), asst cashr Bank of Com & Trust Co, h 1004 Rosecrans, Roseville, Pt Loma.
Jennings Robt L (Elizabeth T), mgr Specialties Supply Co, h 3034 Ivy.
Jennings Thos C (Birdie), h 1632 Union.
Jennings Wm H (Lizzie), wall paper 744 F.
Jennis Wm, cabtmkr, r 854, 10th.
JENNISON JOHN E (Ellen M), physician and surgeon, suite 1000 Watts Bldg 520 E , h 3774, 5th.
Jensen Albt J (Anna), barber 810, 4th, r 4345 Menlo, E. S. D.

IRWIN & CO.
HAY, GRAIN, FLOUR, MILL FEEDS, POULTRY FEEDS, GRAIN BAGS, WOOL BAGS, SACK TWINE, COAL
Main office
FOURTH AND K
PHONES: MAIN 440 HOME 1440

GEO. E. BRIDGEFORD GENERAL INSURANCE
PHONES, HOME 2634 MAIN 2530
303 Southern Title Bldg.

The Companies Represented by KETTNER & SALMONS, THE INSURANCE MEN Have loaned over half a million dollars in San Diego.
Pacific 244, Home 1344 Southern Title Building

Hartwell Electric Co.
955 SIXTH STREET
GENERAL SUPPLIES
WIRING CONTRACTORS
FIXTURE DEALERS

Johnson-Saum Company
FUNERAL DIRECTORS
✢
LADY ASSISTANT
✢
N. W. Cor. Fourth & Ash
✢
TELEPHONES
SUNSET, MAIN 158
HOME 1158

Naylor Gem Co.
Jewelers
Miners and Cutters of Precious Stones
We have our own mines of Tourmaline, Beryl, Turquois, Hyacinth and Garnet
330 Broadway
U. S. Grant Hotel

Jensen Alice L, bkpr, r 2104 Franklin av.
Jensen Anton E (Anna E), printer Buck-Molina Co (Inc), h 3946 Iowa.
Jensen Antone C (Jetta), pressmn S D Cons G & E Co, h 1804 I.
Jensen Aurora R, tchr Logan Hts Sch,r 1070, 21st.
Jensen Carl C Rev (Eva W), h 4086 Iowa.
Jensen Chris, longshoremn, r 851 W Market.
Jensen C Robt (S D Music Co), r 310 Elm.
Jensen Einer, clk Sherman & Son, r 4173 Wilson av.
Jensen Herold, student Curtiss Aviation Sch.
Jensen H Peter, h 131 W Fir.
Jensen Jas A (Anna), barber, h 4345 Menlo, E. S. D.
Jensen Jas T (Julia E), mach, h 2737 Logan av.
Jensen Jens (A Marie), tailor G T Vernon, h 2921 Lincoln av.
Jensen Jessie, student State Normal Sch, r 131 W Fir.
Jensen John F (Hannah), gardener Greenwood Cemetery, h 2104 Franklin av.
Jensen John L, gasoline and oils 1021 Bway, h 1031 A.
Jensen John M (Anna), with Benson Lmbr Co, h 1775 National av.
Jensen Lillie M (wid Thos), r 1070, 21st.
Jensen Ole H, gardener, h 4128 Midway dr, Mission Valley.
Jensen Oscar T, clk Sou Trust & Sav Bank, r 1070, 21st.
Jensen Otto F (Helen L), lab, h 2863 N.
Jensen Paul, ranch hand J E Merit, r Lemon Grove blvd 1 e of Boundary, RFD 3, Bx 114.
Jensen Peter N (Marie), gardener, h 4835 Idaho, RFD 4, Bx 223-A.
Jensen S Magnus (Martha), printen, h 3586 University av, E. S. D.
Jensen Wm, cigars 635, 5th, r 1035, 3d.
Jenson A P, r Golden West Hotel.
Jenson Fred (Ella), gas mkr S D Cons G & E Co, h 1853 Julian.
Jepsen Hans A (Augusta), mgr Hage's Creamery, h 2975 Clay av.
Jepson Jacob, r Mission Valley, RFD 2, Bx 134.
Jerabek Henrietta (wid Frank), r 2665 C.
Jerabek Steaven D (Josephine), mach C C Aldrich, h 3771 Swift av, E. S. D.
Jerauld Woodson W (Maude M), dept mgr Frevert-Bledsoe Furn Co, h 3121 Beech.
Jeren Michl(Mary), h 1046 Beardsley.
Jereslaw Jennie (wid Wm), h 2531, 5th.
Jernigan Jas W (Ellie), h 3012 Boston av.
Jerome Sarah A (wid Moses), r 4020, 3d.
Jerrell Wm, bartndr B & L Bar, r 932, 4th.
Jervis Jas, auto opr, r 2969, 5th.
JERVIS MERCANTILE AGENCY 417-418 American National Bank Bldg 1007, 5th.
Jervis Richd B (Ella C), h 2232 I.
Jesmer Lee J, bellmn Hotel St James, r 1008 Ash.
Jesse Aaron A, clk U S Bureau of Animal Industry, r 214 West F.
Jesse Ervin E, r 7742 Hershel av, La Jolla.

P. W. LAUREEN
1026 4th Street, U. S. Grant Hotel
TAILOR AND IMPORTER

V. WANKOWSKI & CO., INC.
V. WANKOWSKI, PRESIDENT W. McCLELLAND, VICE PRES. & SECY.
Loans, Real Estate, Insurance, Surety Bonds. PHONES: Main 2029 Home 1315 341-342-343 Spreckels Theatre Bldg.

JESSE FRENCH PIANOS for sale by Gray, Maw Music Co (Inc), 1256-1260, 5th.
Jesse Ray, porter Ben Franklin Club, r 511 F.
Jessee Geo M (Sallie W), phys 1715, 30th.
Jessee Geo W, student, r 1715, 30th.
Jesse Robt D, with The Marston Company, r 1715, 30th.
Jessen Annie, Christian Science pract 1007, 5th, rm 1001, r 1920, 1st.
Jessop Alonzo de (J Jessop & Sons), r Coronado.
Jessop Armand J (J Jessop & Sons), r Coronado.
Jessop Geo C (J Jessop & Sons), r Coronado.
Jessop Jos (Jessop & Sons), r Coronado.
Jessop Jos E (J Jessop & Sons), r Coronado.
JESSOP J & SONS (Joseph, Armand J, Alonzo de, George, Richard and Jos E), jewelers and opticians 952, 5th.
Jessop Mary T Mrs, clk Holzwasser (Inc), h 1815, 30th.
Jessop Richd (J Jessop & Sons), r Coronado.
Jessup Elias E (Josie E), fruits 1232, 4th, h 2811 Clay av.
Jessup John J (Elizabeth), stockkpr S D G & E Co, h 2919 National.
Jessup Louise, r 1940, 3d.
Jessup Wm, h 4271 Estrella, E. S. D.
Jett Stephen J (Cora A), gro 118 West B.
Jewell Edwd, mgr Geo Crowley, r Hotel Yale.
Jewell Edwd S (Mary A), h 1342 A.
Jewell E Walter, r 1139 Front.
Jewell Fred (Margt A), pres Jewell Investment Co, h 3628, 5th.
Jewell Geo M (Jennie E), painter Hercules Powder Co, h 1566 State.
Jewell Harold E, bkpr Union National Bank, r 325 S 36th.
Jewell Ida Mrs, r 1806 J.
JEWELL INVESTMENT COMPANY, Fred Jewell pres, M A Jewell sec owners of Southlook Addition 212 American National Bank Bldg 1007, 5th.
Jewell Margt A Mrs, sec Jewell Investment Co, r 3628, 5th.
Jewell Sabra A (wid E W), h 325 S 36th.
Jewell Ward, lab Hercules Powder Co, r 1566 State.
Jewell Walter (Harriet M), h 3740, 5th.
Jewett Arthur E, bkpr Wayne Brooksbank, r Beverly.
Jewett Benj J (May E), eng, h 226 S Bancroft.
Jewett Chas C (Elma A), comml agt Salt Lake Route, h 3651, 1st.
Jewett Elizabeth C steno Union National Bank.
Jewett Fredk (Margt D), lab, h 1754 Atlantic.
Jewett Henry K, carrier P O, r Beverly.
JEWETT HOTEL, Mrs G G Johnson prop, 4th sw cor A. (See page 36.)
Jewett Llewellyn L (Mary L), clk Fred Harvey News Stand, h 2166, 5th.
Jewett Marion B, r 4006 Winona, E. S. D.
Jiensen John C (Nielsine), lab, h 1722 Logan av.
Jiles J, linemn S D Cons G & E Co, r 856, 9th.

MUEHLEISEN TENT AND AWNING CO.
Manufacturers of
Tents Awnings and Covers
Flags, Sails and Camp Furniture
753-755 Fourth Street
Both Phones

HOME 4127
MAIN 4697
A. H. Jedlick Co.
Exclusive Ladies' Tailors
1131 6th St.
SAN DIEGO
CAL.

IT'S OUR BUSINESS TO MIND YOUR BUSINESS
919 SIXTH STREET SAN DIEGO MASTEN & KENDALL RENTALS INSURANCE
REFERENCE: ANY BANK OR TRUST COMPANY PLACE THE MANAGEMENT OF YOUR PROPERTY IN OUR CARE

The Underground Geography of San Diego is no pipe dream to
R. G. TREFZGER THE HEIGHTS PLUMBER 1405 University Ave. He is a pioneer and knows the lay of the pipe and can save you money
TELEPHONES HILLCREST 368. HOME 9426

The LEADING SEED HOUSE IN SAN DIEGO—Established 1897
Agents for CYPHERS Incubators
BOTH PHONES
NEARPASS' SEED STORE
522 SIXTH STREET

GASOLINE OILS REPAIRING Accessories
Golden State Garage
D. K. Griffith 6th & I
Phones M. 1802 Home 1850

Jimenez Jos G (Josephine), mtrmn S D Elec Ry Co, h 1405 J.
Jim Lee, lndy 315, 6th.
Job Alex A (Mina), rancher, h w s Vista bet Woolman av and Urban, South Chollas Valley, RFD 3, Bx 87.
Job Mina E, r A A Job.
Jobbins Ella S (wid E S), nurse 3155 Elm.
Jobe Benj A, student, r 2167 Irving av.
Jobe Elmer A (Laura), carp, h 2167 Irving av.
Jobes Benj F (Junie J), condr S D Elec Ry Co, h 3545 National av.
Jobes Chas B, auto opr, r 4522 Long Branch, Ocean Beach.
Jobes Esther M, r 4522 Long Branch, Ocean Beach.
Jobes Frank M, creamerymn Hage's Creamery, r 4522 Long Branch av, Ocean Beach.
Jobes Jos W (Carrie), carp, h 4522 Long Branch, Ocean Beach.
Jobes Junie J Mrs, confr 3545 National av, h same.
Jobes Melvine, inmate County Hospital.
Jobes Miron F, clk, r 4522 Long Branch, Ocean Beach.
Jobes Olive, clk A C Sheppard, h 4522 Long Branch av, Ocean Beach.
Jobs Annie L (wid Thos A), h 1214 Meade av.
Joerndt Milton M (Mabel), slsmn Lewis Shoe Co, h 2646 A.
Johannesson Gudmundino, dom 139 W Pennsylvania av.
Johansen Andw, porter Keystone Hotel, r 943, 10th.
Johansen Emily K, server Y W C A, r 1635, 9th.
Johanson Ludwig, r St Joseph's Hospital.
John Hobart M, private U S A Fort Rosecrans.
Johnes Thos H, clk, r 2466 G.
Johns Chas, electr U S A, r 1939 Front.
Johns Edwd C (Effie C), h 2625 Newton av.
Johns Elizabeth (wid Adam), h 4058, 3d.
Johns Harry (Irene), auto opr, h 2034 Bway.
Johns Harry K (Rosa A), h 61, 25th.
Johns Jas B (Laura M), h 3815 Herbert.
Johns Nellie P Mrs, r 1954 Front.
Johns Walter B (Marie R), clk, h 4127 Mission av, E. S. D.
Johns Wm, elev opr, Ocean blvd nr Saratoga, Ocean Beach.
Johnson Adelaide Mrs, seam Benj Edmundson, r Encanto.
Johnson Adeline E, clk Holzwasser (Inc), r 2667 M.
Johnson Albt (Mary L), mach, h 1140 B.
Johnson Albt S, condr S D & S E Ry, r National City.
Johnson Alfd T (Barbara C), sec-treas Monarch Drug Co, h 1704 Ft Stockton rd.
Johnson Alice E, dom 4045, 1st.
Johnson Allie R, loans, r 856, 9th.
Johnson Alma G, h 2060 Kearney av.
JOHNSON AMASA P (Julia M), pres Sou Title Guarantee Co, h 2102 Bway.
Johnson Amasa P jr, searcher So Title Guaranty Co, r 2102 Bway.
Johnson Anna, r 2409 I.

ORT IRON WORKS
PHONE MAIN 1920 11th AND M

Thearle Music Co. 640-644 BROADWAY NEAR SEVENTH ST.

Johnson Anna Mrs, prop Midland Hotel, h 551, 4th.
Johnson Anna Mrs, h 1170, 9th.
Johnson Anna S, r 4663 Alabama.
Johnson Annetta (wid Martin), r 2402 Lincoln av.
Johnson Antonia E, tchr Sherman Sch, r 3342 Albatross.
Johnson Anthony J, driver C S Hardy.
Johnson Archibald B (Augusta), tmstr Park Dept, h 1490 A.
Johnson Archibald J, driver A W Waite, r 2859 F.
Johnson Archie H, auto opr, r 1983 Irving av.
Johnson Arthur H (Mamie B), eng, h 1547 Fern.
Johnson Augusta, asst supt of nurses County Hospital.
Johnson Austin H (Leta E), electr, h 2229 Woolman av.
Johnson Axel, lndywkr Excelsior Lndy.
Johnson A, waiter Cristobal Cafe Pan Cal Intl Expo.
Johnson Benj H (Ada), lab Savage Tire Co, h 4219 Wabash av, E. S. D., RFD 1, Bx 85-C.
Johnson Berger, gro 3185 National av.
Johnson Bertha S Mrs, Dep Co Clerk, r 168, 12th.
Johnson Beth E, tchr Garfield Sch, r 4852, 41st, RFD 4, Bx 168-K.
Johnson B Ellis, clk J P Duncan & Sons, r 3089 Main.
Johnson B, linemn S D Cons G & E Co, r Hotel Russ.
Johnson Carl (Marie), carp, h 2974 F.
Johnson Carl A (Denny C) (Johnson & Ryan) and pres and sec Corporate Inv Co, h 2436 G.
Johnson Carl E (Woline & Johnson), r 920, 4th.
Johnson Carl E (Regina), carp, h 4204 Boundary.
Johnson Carl J, gardener, h 4348 El Cajon blvd, E. S. D., RFD 1, Bx 168.
Johnson Carl O (Nannie E), driver Hage's Creamery, h 2252 Harrison av.
Johnson Caroline (wid W S), h 525 Kalmia.
Johnson Caroline M, dom 2630, 3d.
Johnson Carolyn S, with The Marston Company, r 1270, 4th.
Johnson Catherine, r 3835 California.
Johnson Chas, barnmn S D Steam Lndy.
Johnson Chas, carp, r 533 Bway.
Johnson Chas (Marie), carp, h 2972 F.
Johnson Chas, concession 10 Isthmus Pan Cal Intl Expo.
Johnson Chas A (Beatrice W), clk Spreckels Cos, h 3780, 7th.
Johnson Chas E, lab, r 511, 9th.
Johnson Chas E (Flossie), printer Buck-Molina Co, h 757- 11th.
Johnson Chas F (Ella), h 644 Missouri av, Pacific Beach.
Johnson Chas K (Nora E), real est 533 F rm 8, h n s Hornblend av 1 w of Bway, Pacific Beach.
Johnson Chas K jr, student, r n s Hornblend av 1 w of Bway, Pacific Beach.
Johnson Chas L (Halla), slsmn, h 1027, 26th.
Johnson Chas O (Belle), engr, h 3044 M.
Johnson Chas R, gro 504, 18th.

SAN DIEGO TILE & WOODSTONE CO.
Display Rooms, Office and Warehouse: 758 FRONT ST. MAIN 4871
CONTRACTORS AND JOBBERS IN ALL KINDS OF FLOOR, WALL AND MANTEL TILE
EXCLUSIVE AGENTS FOR WOODSTONE IN SAN DIEGO AND IMPERIAL COUNTIES

4% MAKE YOUR SAVINGS MULTIPLY BY DEPOSITING WITH
SOUTHERN TRUST AND SAVINGS BANK
4% ON TERM DEPOSITS 3% ON ORDINARY

B. H. Vreeland & Co. BONDS INVESTMENTS SECURITIES
703 AMERICAN NATIONAL BANK BLDG. MAIN 2728

J. C. Packard
BOOK STORE and PRINT SHOP
CIRCULATING LIBRARY
831 SIXTH ST.

MISSION WINE CO.
AGENTS
WIELAND BEER
DELICATESSEN
FAMILY TRADE A SPECIALTY
1166-1172. 5th
PHONES
Home 1367-1267
Main 367-3343
NO BAR

Johnson Chas T (Lois E), sec and treas Ecker & Johnson co (Inc), h 4267 Trias.
Johnson Chas V, longshoremn, r 851 W Market.
Johnson Chester A, reporter, r 3846, 5th.
JOHNSON CIGAR CO, Geo F Boehrig prop and mgr whol dept 927, 4th, retail stores 827, 4th, 740, 5th and 427 Bway, also Varied Industries Bldg and on the Isthmus, Pan Cal Intl Expo.
Johnson Clara (wid Claus A), h 2667 M.
Johnson Clara M, boxmkr S D Paper Box Co, r 1456½ Bway.
Johnson Clarence, painter, h 2320 Etiwanda, Ocean Beach.
Johnson Clarence N, student Studebaker Agency, r 2130 Julian av.
Johnson Clarke, student, r 1270, 4th.
Johnson Claus A (Anna), h 1127 Crosby.
Johnson Clyde A (Edna M E), cabtmkr, h 2449 M.
Johnson Cora, clk Golden Rule Merc Co, r 3002 Boston av.
Johnson Cornelia A, student, r 2436 G.
Johnson Cynthia H (wid Chas), r 1158, 21st.
Johnson C N, fruitpkr, h 840 B.
Johnson David, r Golden West Hotel.
Johnson David, lab, r 239 West F.
Johnson David (Emily), tmstr, h 4188 Swift av, E. S. D.
Johnson Davenport, 2d lieut S C Aviation Sch, r 4235, 5th.
Johnson Dora A (wid H C), h 3077 National av.
Johnson Dorothy R, student State Normal Sch, r 4175 University blvd.
Johnson Dudley H, r 3962 Goldfinch.
Johnson Earl G (Nellie M) (Lawson & Johnson), h 1154, 13th.
JOHNSON EDITH (wid G G), prop Jewett Hotel, 4th sw cor A. (See page 36.)
Johnson Edwd A, inmate County Hospital.
Johnson Edwd T, glazier W P Fuller & Co, r 3619 Arctic.
Johnson Edwin, clk Sou Title Guaranty Co, r 2102 Bway.
Johnson Edwin L (Louetta), atty 1025, 4th, rm 218, h 1543, 7th.
Johnson Elizabeth D Mrs, sec Corporate Inv Co, r 2436 G.
Johnson Elmer, slsmn Albt Berenson, r Golden West Hotel.
Johnson Elmer, inmate County Hospital.
Johnson Ella, telep opr U S Grant Hotel, r 734, 19th.
Johnson Ellen E, nurse Met Life Ins Co, r 2557 M.
Johnson Ellis O, clk, r 2986 Main.
Johnson Elnora, r 2130 Julian av.
Johnson Emil F (Hattie), marmn S D Elec Ry Co, h 707, 17th.
Johnson Emilia M, r 518 Palm.
Johnson Emma (wid J R), h 734, 19th.
Johnson Emory F (Fannie M), miner, h 2442 Market.
Johnson Erasmus W (Louise M), foundry foremn Standard Iron Wks, h 2402 M.
Johnson Eric G (Sarah), condr S D Elec Ry Co, h 1837 Spaulding pl
Johnson Esther, nurse, r 3002 Boston av.
Johnson Esther, nurse 3205 Lowell, Roseville, Pt Loma.

PARADISE VALLEY SANITARIUM
NATIONAL CITY, CAL.

POULTRY, BEES, GARDEN SUPPLIES LIVE AND DRESSED POULTRY
414-430 SIXTH STREET
STILES POULTRY SUPPLY CO.

Johnson Ethelyn V, student State Normal Sch, r 4220 Palmetto Way.
Johnson Evelyn Mrs, dressmkr 3028 Greeley av.
Johnson Everett, clk, r Morena.
Johnson Ezra F (Emma E), h 1529 State.
Johnson Ezra G (Lou E), h 1852, 5th.
Johnson Flossie E W Mrs, bkpr Parker-Boutelle Hdw Co, r 757, 11th.
Johnson Forrest C (Kathryn), lab, h 312 Cedar.
Johnson Francis M (Mary T), auto opr, h 368 S 38th.
Johnson Frank A, brklyr, r 2667 M.
Johnson Frank B (Elta E), fur rms 312 Cedar.
Johnson Fred (Kath A), driver S D Home Tel Co, h 2468 N.
Johnson Fred E (Emma E), h 1529 State.
Johnson Geo (Irene), carp, h 1964 Fern.
Johnson Geo F, gro 2402 Lincoln av.
Johnson Geo G, mtrmn S D Elec Ry Co, r 917, 16th.
Johnson Geo H (Louise M), cigars, h 4984 Newport, Ocean Beach.
Johnson Geo L (Mary), cigarmkh A Sensenbrenner & Sons, h 2319, 32d.
Johnson Geo M (Effie B), dairy, h 4089 Albatross, Mission Valley.
Johnson Geo T, student, r 1815 Spalding pl.
Johnson Gertrude, dom 3636, 4th.
Johnson Gertrude C (wid E J), r 201 Nutmeg.
Johnson Gladys, r 1270, 4th.
Johnson Grace, student State Normal Sch, r Pacific Beach.
Johnson Grace E, dom 2467, 1st.
JOHNSON G G MRS, prop Jewett Hotel, 4th sw cor A. (See page 36.)
Johnson Hannah, dom 325 Market.
Johnson Hannah M (wid J E), r 2986 Main.
Johnson Harold, engr P M Dairy Assn.
Johnson Hattie H Mrs, prop Marine View Apts, r 2100, 1st.
Johnson Helen F (wid C M), r 2233 Front.
Johnson Helen M Mrs, clk J A Johnson, r 4625 Belmont av, Ocean Beach.
Johnson Henry (Alice E), h 4963 Narragansett, Ocean Beach.
Johnson Henry J, furn repr 662, 16th.
Johnson Herman, blksmth hlpr City Operating Dept, r 2155 Newton av.
Johnson Howard H (Gladys), real est, University av ne cor 30th, h 3575, 28th.
Johnson H S, r 230 Ivy.
Johnson Ida E Mrs, fitter Mode Cloak & Suit House, r Coronado.
Johnson Ida J, nurse Agnew Sanitarium.
Johnson Ira A (Effie), engr, h s s Thomas av 2 e of Bayard, Pacific Beach.
Johnson Ira R (Martha R), tmstr, h 1314 E.
Johnson Ira V (Eugena), dairymn, h 7325 La Jolla blvd, La Jolla.

Mikels & Bradbury
Insurance
Liabilities
Loans
and
Real Estate
958 7th
Main 1716
Home 4120

Office Buildings
With their tenants see Pages 18-21

The Thiel Detective Service Co.
F. R. CLAYTON Manager
PHONE SUNSET MAIN 2350
Los Angeles Office, Suite 926 Washington Bldg.
PHONE HOME A 2844

LEIGHTON McMURTRIE
320 BROADWAY, U. S. GRANT HOTEL BUILDING
REAL ESTATE
INSURANCE
MORTGAGE LOANS

HOME 4328
PACIFIC 1478
ROOD-PETERS COMPANY
Real Estate and Loans
Bonds
Insurance
Workmen's Compensation
909 Seventh Street
San Diego, Cal.

T. H. SHORE AND STAFF
Advertising
Planned
Written
Placed
Spreckels Bldg
MAIN 320

Johnson Irene, student State Normal Sch, r 1031, 21st.
Johnson Ivan V (Edith M), lieut S D Fire Dept, h 546, 19th.
Johnson Jas A (Sarah), condr S D Elec Ry Co, h 1031, 21st.
Johnson Jas E, dryingmn Savage Tire Co, r 3803 Villa ter.
JOHNSON JAMES E (Alice A), Sanitary Inspector Health Dept, City Hall, h 2171 Logan av.
Johnson Jas F (Bertha) (Johnson & Camp), h 1616 Front.
Johnson Jas H, student, r n s Hornblend av 1 w of Bway, Pacific Beach.
Johnson Jas L (Zilpha K), carp, h 534, 17th.
Johnson Jas M (Bernice W), sec The Mining & Chemical Syndicate and North Hubbard Syndicate, h 3174 B.
Johnson Jarrod E (Evelyn), janitor, h 3028 Greeley av.
Johnson Jay, prop The Willard, h 535 E.
Johnson Jerome C (Hattie H), h 2100, 1st.
Johnson Joel C (Rachel M), h 2148 Logan av.
Johnson Johanna (wid C T), r 3185 National av.
Johnson John, porter, r Hotel Yale.
Johnson John A, bkpr, r 639 E.
Johnson John A, Q M Sergt U S A Fort Rosecrans.
Johnson John A, rest 1879 Abbott, Ocean Beach.
Johnson John C (Tillie), pies, Home Supply Co, h 3821 Arctic.
Johnson John E (Mary A), h 3619 Arctic.
Johnson John E (Bertha K), millwright, h 3002 Boston av.
Johnson John E (Laura C), h 2155 Newton av.
Johnson John J, clk Hotel Chickasaw, r 2850 Clay av.
Johnson Jos, r 1273 Marcy.
Johnson Jos (Vina), longshoremn, r 1122 Union.
Johnson Jos E (Minnie A), carp, h 3803 Villa ter.
Johnson Josephine M, cashr Home Supply Co, r 3821 Arctic.
Johnson Julia E, student State Normal Sch, r 2102 Bway.
Johnson Kearney C, clk Hartwell Electrical Co, r National City.
Johnson Lars P (Anna B), lab City Operating Dept, h 1055, 20th.
Johnson Laura, waiter, r 1414, 5th.
Johnson Laurence D, agt Prudential Ins Co, r 4310, 43d.
Johnson Leon L (Maggie M), capt Eng Co 9 S D Fire Dept, h 2965 Kalmia.
Johnson Lester C, bill poster G F Stuttz, r 731, 14th.
Johnson Lillah, student State Normal Sch, r 4454 Campus av.
Johnson Lincoln A, bridge foremn, r 533 Bway.
Johnson Lizzie H (wid H A), dressmkr 1447 C.
Johnson Loretta Mrs, fur rms 1543, 7th.
Johnson Lorinda M Mrs, h 3916 Cleveland av.
Johnson Lottie, h 4th sw cor Maple.
Johnson Louis, carp, r 553, 5th.
Johnson Louis, clk Panama Hotel, r 103 West F.
Johnson Louis R, mgr Rodney Stokes Co, r 2203 Ft Stockton dr.
Johnson Lucerne D, slswmn Owl Drug Co, r Hotel San Diego.
Johnson L Austin, h 3572, 4th.

SOUTHERN CALIFORNIA MUSIC CO.
Pianos, Phonographs, Sheet Music and Musical Instruments. 630 C STREET, Between 6th and 7th

CHAS. R. McCORMICK LUMBER CO.
Wholesale and Retail Dealers BOTH PHONES MAIN OFFICE: FOOT OF 24TH ST. CITY OFFICE: 923 3RD ST., COR. PLAZA

Johnson Mabelle C (wid H B), h 1815 Spalding pl.
Johnson Margaret, r 1362, 3d.
Johnson Marion L, shademkr John Chanter, r 731, 14th.
Johnson Martha (wid W H), r 2004 C.
Johnson Martha R Mrs, server Mitchell's Cafeteria, r 1314 E.
Johnson Mary A Mrs, r 3667 Arctic.
Johnson Mary L Mrs, cashr Morgan's Cafeteria, r 1140 B.
Johnson Matt, lab Russ Lmbr & Mill Co, r 532, 30th.
Johnson May, bkpr, h 3044 M.
Johnson Merle, service mgr Davies-Leavitt Co, r 1916 El Cajon av.
Johnson Murray H (Beth E), reprmn E A Pecker, h 4852, 41st, RFD 4, Bx 168-K.
Johnson Myrtle, r Morena.
Johnson Nancy (wid J E), h 1781 Linwood.
Johnson Nellie, nurse 725, 21st.
Johnson Nellie A, nurse 964, 5th, rm 324, r 29, 25th.
Johnson Nellie I, student, r 1031, 21st.
Johnson Nels M (Flora), baker Bishop & Company 841 Glendale.
Johnson Nettie, maid 209 Upas.
Johnson Nonie, with The Boston Store, r 734, 19th.
Johnson Norman C (Pearl E), gro 1852, 5th, h 3721, 10th.
Johnson Ober J (Edith), bkpr, r 1848, 4th.
Johnson Olaf (Emma), tailor P W Laureen, h 2951 Ivy.
Johnson Olive M (wid Frank P), mgr Caroline Apts, h 1151, 28th.
Johnson Oscar W (Anna), condr S D Elec Ry Co, h 2075 Franklin.
JOHNSON PERLE M (Martha P) (Johnson-Saum Company), h 2820, 6th.
Johnson Perry A jr (Mary M), gro and hdw 1992-1994 Logan av, h 2130 Julian av.
Johnson Peter (Gussie), lab, h 3655 Storey av, E. S. D.
Johnson Peter C (Jennie E), baths Pac Coast S S Co wharf ft of 5th.
Johnson Peter L (Caroline), harbor pilot, h 1537 Front.
Johnson Pleasant L, gardener 2404 Bway.
Johnson Priscilla H, r 4852, 41st, RFD 4, Bx 168-K.
Johnson P M Building 1023, 7th.
Johnson Ralph M ,mgr War of the Worlds Pan Cal Intl Expo, r 3 Isthmus.
Johnson Ray A, clk J W Parkin, h 1031, 21st.
Johnson Reed (Alta), h 2412 A.
Johnson Richd C, brklyr, r 2667 M.
Johnson Robt, attndt Ridgeways Exhibit Pan Cal Intl Expo, r 1458 Front.
Johnson Robt A (Annetta), sergt police, h 3846, 5th.
Johnson Robe E (Asenath) (Johnson & Summers), 4580 Delaware.
Johnson Robt H, watchmn Russ Lmbr & Mill Co, r 2468 N.
Johnson Robt R (Lavina), 2d hd gds 118 W Bway, r La Mesa.
Johnson Robt W, clk, h 4243, 1st, E. S. D., RFD 1, Bx 85.
Johnson Rosa Lee, atty 235 Bway, rm 420, r 734, 19th.

MARKHAM POTTERY
DESIGNERS AND MAKERS OF
Art Pottery
NATIONAL CITY CALIFORNIA

SOUTHERN ENGINEERING AND ASBESTOS CO.
Asbestos Materials, Belting, Packing Hose and Power Plant Supplies
HUNTER SMITH, JR., MANAGER A. M SMITH, TREAS 6TH N. W. COR K

S. W. GRIER CO. SURETY BONDS GENERAL INSURANCE BUILDING LOANS
102-104 BROADWAY PHONES: Pacific 2615; Home 3280

M. F. ZENT
Insurance
Fire
Accident
Liability
Plate Glass
Automobile
Live Stock
Burglary
Elevator
Rent
Surety Bonds
207
AMERICAN NAT'L BANK BUILDING

T. H. SHORE AND STAFF
Advertising
Planned
Written
Placed
Spreckels Bldg
MAIN 320

Johnson Roy, private S C Aviation Sch, North Island.
Johnson Ruby L Mrs, r 2143 Market.
Johnson Rufus D, prop Crescent Millinery, r 827 C.
Johnson Ruth A, student State Normal Sch, r 1815 Spalding pl.
Johnson R Roland, musician, r 3846, 5th.
JOHNSON-SAUM COMPANY (P M Johnson, De Roy Saum), undertakers 4th nw cor Ash. (See left side lines and page 62.)
Johnson Simon T (Elizabeth), frt agt P C S S Co, h 804 Beech.
Johnson Solomon, porter, h 3024 Greeley av.
Johnson Solon W (Garnet R), auto repairing 1362 India, h 3333, 29th.
Johnson Stella (wid Rufus), r 1052, 20th.
Johnson Stina (wid Jonas), r 841 Glendale av.
Johnson Susan G (wid F H), r 4852, 41st, RFD 4, Bx 168-K.
Johnson Swan D (Ida A), r 2426 I.
Johnson S D, r Coronado View Hotel.
Johnson S P, carp, r 1060, 4th.
Johnson S Russell (Stella E), bldg contr 1916 El Cajon blvd.
Johnson Theo A, gardener, h rear 1042 Hendricks av.
Johnson Theo T, private U S A Fort Rosecrans.
Johnson Thos, tmstr S D Rubbish Co, r 2232 L.
Johnson Thos (Belle), lab, h 2624 N.
Johnson Thos C (Rebecca B), lab City Operating Dept, h 1520 J.
Johnson Thos D (Nora E), h 4220 Palmetto Way.
Johnson Thos J (Amanda J), h 1268, 13th.
Johnson Tillie, r 2951 Ivy.
Johnson U S (Annabelle), salesmgr Auto Tire Co, h 1541, 8th.
Johnson Vere, r 4230 Maryland.
Johnson Vernon A, driver Hardy's S D Market, r 731, 14th.
Johnson Victoria J, nurse 2258 Ft Stockton dr.
Johnson Waldo E (Vera L), gatemn Pan Cal Intl Expo, h 1550, 10th.
Johnson Walter B (Marie R), clk, h 2096 Logan av.
Johnson Walter W, r 1842, 1st.
Johnson Wm, tmstr S D Rubbish Co, r 2232 L.
Johnson Wm A, optometrist J Jessop & Sons, r Coronado.
Johnson Wm B (Bessie L), mason, h 4127 Mission av, E. S. D., RFD 1, Bx 71-L.
Johnson Wm C (Elizabeth), h 1440 Front.
Johnson Wm C (Eliza), carp, h 4827, 35th, RFD 2, 88-G.
JOHNSON WM J (Ada), medical supt Paradise Valley Sanitarium.
JOHNSON WM TEMPLETON (Clara S), architect 508 Timken Bldg 861, 6th, r Coronado.
Johnson W Burney (Lucretia P), carp, h 4140 Monroe av, RFD 4, Bx 156-B.
Johnson W F, r Golden West Hotel.
Johnson & Camp (J F Johnson, F R Camp), barbers 823, 4th.
Johnson & Connell Building 705 Bway.
JOHNSON & RYAN (C A Johnson, H C Ryan), attorneys-at-law, suite 401-402 Watts Bldg 520 E.

MAIN 4723 A. D. PIERSALL OWL BLDG. SAN DIEGO REAL ESTATE
REAL ESTATE
AND NOTARY PUBLIC
414 OWL DRUG BUILDING
MAIN 4723 A. D. PIERSALL OWL BLDG. SAN DIEGO REAL ESTATE

F. W. BRADLEY CO.
FAMILY TRADE A SPECIALTY
TELS: HOME 1157, MAIN 157
Wholesale Wines and Liquors
Prompt Free Delivery
1058 FOURTH ST.

Johnson & Summers (R E Johnson, Edw Summers), barber supplie 919, 4th.
Johnston Abner W (Annie M), rest 938, 6th, h 3641 Indiana.
Johnston Adelaide S (wid Chas), h 1813 Altura pl.
Johnston Adelaide T (wid R M), nurse 720 Beardsley.
Johnston Bert W (Hester E), condr S D Elec Ry Co, h 2171 Logan.
Johnston Building 5th se cor B.
Johnston Cecil C (Mission Hills Hardware Co), r 1813 Altura pl.
Johnston Charlotte M (wid Frank E), r 1222 A.
Johnston Clarence I, solr J W Ozmun, r 2304, 30th.
Johnston Conant A (Pauline C), adv mgr Holzwasser (Inc), h 3687 Park blvd.
Johnston Effie M, clk, r 1034, 14th.
Johnston Eleanor N, tchr Grant Sch, r 1304 Hornblend av, Pacific Beach.
Johnston Eliza L (wid J A), h 2304, 30th.
Johnston Elliott D, Dep City Clerk, h 1222 A.
Johnston Elsie M, steno Pan Cal Intl Expo, r 1940 Irving.
Johnston Eva Mrs, ironer Daacon & Duggan, r 1320 Columbia.
Johnston Fannie J, r 1317 C.
Johnston Frank, carp, r 2304, 30th.
Johnston Frank, driver C S Hardy.
Johnston Geo W, r 1248 E.
Johnston Georgiana, r 1317 C.
Johnston Gertrude M, tchr S D High Sch, r 1229, 8th.
Johnston Gladys M, r 2538 M.
Johnston Gordon W (Eliza), sec Otay Oil Co, r Coronado.
Johnston Hannah F (wid Robt), h 1570, 5th.
Johnston Herbt L (Marie L) (Sale & Johnston), h 203, 29th.
Johnston Ida F (wid W L), h 1304 Hornblend av, Pacific Beach.
Johnston Jas S (Ella M), ice creammkr P M Dairy Assn, h 3636 National av.
Johnston John A, clk, h 2719 C.
Johnston John A, auto opr County Hospital.
Johnston John A (Grace A), slsmn, h 1406, 3d.
Johnston John D (Annie W), asst janitor Sherman Sch, h 2451 Market.
Johnston John H, millhd S D Planing Mill, h 1940 Irving av.
Johnston John McA (Georgia W), janitor Court House, h 2204 National av.
Johnston J Edwd (Elmira P), carp, h 417, 29th.
Johnston Lee B (Mary), condr S D Elec Ry Co, h 2530 M.
Johnston Lucy K, tchr Logan Hts Sch, r 1304 Hornblend av, Pacific Beach.
Johnston Margaret Mrs, h 466, 21st.
Johnston Martha M Mrs, barber C A Danis, r Hotel Yale.
Johnston Mary L (wid W L), r 931, 21st.
Johnston Mary M (wid W S), r 202 Nutmeg.

Henry Wiegand
Ladies' Tailor
PHONES
Home 1593
Main 2578
1165 FOURTH STREET

ALLEN'S MILK
Producers and Distributors of
PURE MILK
FAMILY TRADE OUR SPECIALTY.
ALLEN'S DAIRY
RURAL No. 2
ALLEN'S CREAM

TIP-TOP AND KLEEN MAID BREAD
MANUFACTURED BY SNOWFLAKE BAKING CO.
HOME 1047 MAIN 47
SOLD BY ALL GROCERS

John Burnham & Company
212-214 TIMKEN BUILDING
REAL ESTATE LOANS AND INSURANCE

Johnston Priscilla A (wid R M), clo clnr 3976 University av, E. S. D.
Johnston Robt G (Eva M), bartndr L J Cruise, h 1320 Columbia.
Johnston Sarah A, waiter, r 1317 C.
Johnston Sibyl M, r 466, 21st.
Johnston Wallace F, steno Standard Oil Co, r 2538 M.
Johnston Wm, housemn Maryland Hotel, r 830, 8th.
Johnston Wm H (Ella L), brklyr, h 3002 Columbia.
Johnston Wm H A (Eva A), pres Cabrillo Coml Club, h 1217, 27th.
Johnston Wm N, h 1317 C.
Johnston Wm W (Lona H), sergt police, h 1034, 14th.
Johnstonbaugh Emery E, engr S D Cons G & E Co, h 4075 Ohio.
Johnstone Albt E, (Cissie R), city gas and elec insp City Hall, h 4260 Pleasure Lane.
Johnstone Edgar E (Addie L), police, h 827 Glendale av.
Johnstone Harry S(Agnes H), plumber 1755 Kearney av.
Johnstone Jas A (Susa), mining engr, h 532 W Grape.
Johnstone Jas S (Minnie C), prop Johnstone Plumbing Co, h 1423, 1st.
Johnstone Plumbing Co, J S Johnstone prop, 1415, 1st.
Joiner Alice(wid W O), r 2795 A.
Jolliff Exah C, maid U S Grant Hotel.
Jolliff Richd, r 4074 Alabama.
Jolliff Wm H (Exah C), rancher, h 4074 Alabama.
Jolls Hugo P (Adah F), plastering contr 3113 Main.
Jolls Nemo S, master sig electr S C Aviation Sch, North Island.
Jolly Margt (wid John), h 2227 C.
Jolly Mary T (wid Thos), r 3738 Stockton av, E. S. D.
Jones Ada M, tchr S D High Sch, r 2841, 4th.
Jones Agnes V Mrs, fur rms 906 G.
Jones Albt, inmate County Hospital.
Jones Albt B (Rose I) (Geo C Tyler Co), h 2030 State.
Jones Albt J, garage 7803 Girard, r Colonial Apts, La Jolla.
Jones Albt T (Kate), h 4415 Cleveland av.
Johns Alberta S, actress, h 2253, 4th.
Jones Alex N (Mary A), rancher, h 628, 32d.
Jones Alfd, h 1419 State.
Jones Alice (wid Erman), h 642, 17th.
Jones Alice, manicure, r 1744, 1st.
Jones Alice, maid 2130 Kearney av.
Jones Alice D, h 2705 Columbia.
Jones Alice M, r 2841, 4th.
Jones Alice W, housekpr 1341, 7th.
Jones Amos E (Linnette), h 3438 Texas.
Jones Annie Mrs, inmate County Hospital.
Jones Anna B (wid T F), h 1517 Granada.
Jones Anna J Mrs, r 3179 Newton av.
Jones Asa R, clk C S Hardy, r 1118 Front.
Jones Benj F (Nellie), meat ctr C S Hardy, h 740, 11th.

The Campbell Machine Co.
AUTO MARINE AND GENERAL REPAIRS
Foot of 8th Street

Le Grand Flint
San Diego's MOST Successful AND Progressive Instructor OF PIANO
Homephone 3030
SEE PAGE 67

Art Crafts Wall Paper & Paint Co.
CONTRACTORS
Wall Paper, Paints, Oils, VARNISHES, ETC.
SPECIFICATIONS, DESIGNS IN COLOR SCHEMES AND ESTIMATES FURNISHED
Main 1316
1224 Fourth St., San Diego, Cal.

If it's building material you want, see **THE DIXIE LUMBER AND SUPPLY CO.**
WE SELL EVERYTHING TO BUILD ANYTHING
BOTH PHONES UNIVERSITY AVE. AND OHIO ST.

Jones Benj R (Nellie H), cigars 621, 6th, h 3746 Mentone, E. S. D.
Jones Bert H, musician, r 650, 11th.
Jones Bessie M, r 4780, 42d.
Jones Blanche, clk, r 3180 K.
Jones B A, r 636 C.
Jones Carter S, appr S D Sun, r 2156 Woolman av.
Jones Chas, r 725, 4th.
Jones Chas A (Jeanette M), gardener Park Dept, h 1634 Monroe av.
Jones Chas F, hlpr City Operating Dept, r The Salem.
Jones Chas J (Cecil), r 758, 12th.
Jones Chas L (Minnie), carp, h 4090 Logan av, RFD 3, Bx 48-B.
Jones Chas R, sec Watson-Jones (Inc), r 2409 J.
Jones Christopher C, r 337 F.
Jones Claude L, dairymn, r 1958, 2d.
Jones Clawson (Hattie D), real est 406, 18th.
Jones Clifford W (Gertrude), baggage master S D & S E Ry Co, h 4381 Conklin av, E. S. D.
Jones C Blanche, clk S W Bone, r 3180 K.
Jones C H, blksmth, r 501, 7th.
Jones C Herbt (Leona), carrier RFD P O, h 3823 Storey av, E. S. D.
Jones Danl, lab, r 469, 7th.
Jones Danville F (Sadie M), h 1046, 20th.
Jones Dora A Mrs, r 4048, 5th.
Jones Doris, r 4745 Santa Cruz, Ocean Beach.
Jones Duane, student, r 3802 Herbert.
Jones Earl, foremn C W McCabe Co, r 2925 M.
Jones Edith, matron, r 2260 I.
Jones Edith Mrs, nurse 810 Ash.
Jones Edwd, lab City Operating Dept.
Johns Edwd C (Effie C), h 2625 Newton av.
Jones Edwd K, private S C Aviation Sch, North Island.
Jones Edwd M (Grace), foremn Savage Tire Co, h 740 S Evans.
Jones Edwd W (Bessie C), foremn S D Cons G & E Co, h 2442 State.
Jones Edwin M (Nettie), h 2611 National av.
Jones Eliza, dressmkr (wid A C), 230 Grape.
Johns Elizabeth (wid A J), h 4058, 3d.
Jones Elizabeth G, nurse Agnew Sanitarium, r 3802 Herbert.
Jones Ellen (wid Patrick), r 4181 Cherokee av, E. S. D.
Jones Elvira Mrs, h 1708, 2d.
Jones Emma B (wid T J), h 2466 G.
Jones Enoch A (Mary A), clk Sou Trust & Sav Bank, h 4082 Highland av, E. S. D.
Jones Erick F, groundmn Pac T & T Co.
Jones Ernest (Alice R), meat ctr C S Hardy, h 2829 National av.
Jones Ethel E, cashr, r 3721, 10th.
Jones Ethel L, tchr Lincoln Sch, r 754, 14th.
Jones Eulah, clk F R Holt, r 641, 14th.
Jones Evan L, sec Molybdenum Syndicate (Ltd), r 4019 Hamilton.

Barney & Barney
Insurance
Bonds, Loans
Liability
Compensation
PACIFIC MUTUAL LIFE INS. CO.
E. P. RIECKER, Agt.
Scripps Bldg.
Rooms 207-209

Palace Dry Cleaning and Hat Works
SUITS
Cleaned and Pressed
75c and 85c
HATS
Cleaned and Blocked
50c
Phones { Main 202 / Home 3106
920 Broadway
SAN DIEGO, CAL.

HOTEL YALE
LIVE WITH US IN COMFORT
IT'S AT FIRST AND F STS. PHONES--5310; HOME 4321

CALIFORNIA IRON WORKS INCORPORATED
PHONES, HOME 1336, SUNSET 1336
FOOT OF SEVENTH STREET, SAN DIEGO, CALIFORNIA
ENGINEERS, FOUNDERS, MACHINISTS
STRUCTURAL IRON AND STEEL CONTRACTORS
FREIGHT AND PASSENGER ELEVATORS

Hambly, Smith and Murphy
Hambly, Smith and Murphy
Hambly, Smith and Murphy
Hambly, Smith and Murphy
Funeral Directors
1570 4th
Tels M. 139
Home 1139

Jones Finney Mrs, h 4745 Santa Cruz, Ocean Beach.
Jones Fleta, student, r 3916 Albatros.
Jones Florence, r 2142 State.
Jones Florence M, student, r 3734, 6th.
Jones Frank A, with The Marston Company, r 338 W Cedar.
Jones Frank E, firemn S D Fire Dept, r 1171, 10th.
Jones Frank E (Lucy M), real est 1015, 7th, h 2101 Dale.
Jones Frank W (Imogene I), h 1237 Lincoln av.
Jones Krank W (Ellen M), meter repr S D Cons G & E Co, h 3160 K.
Jones Fredk H (Viola M), pres Jones-Moore Paint House, h 4149 Vermont.
Jones Fredk L, r 2101 Dale.
Jones Geo W (Lavina A), lab, h 3520 Menlo, E. S. D.
Jones Geraldine F (wid J McC), h 1068, 11th.
Jones Grace M, tchr, r 4040 Hillcrest dr.
Jones Grace R Mrs, clk J H Jones, r 3849 Conklin av.
Jones Griffith H (Katherine J), carp 349 W Pennsylvania av.
Jones Griffith R, lab Standard Oil Co, r 912 S 26th.
Jones Guy E (Tina), auto opr, h 7633 Kline av, La Jolla.
Jones Harry, carp Scripps Institution, h 2004 Madison av.
Jones Harry (Edna), bldg contr 422 W University.
Jones Harry T, r 2409 J.
Jones Hattie T (wid E E), h 4431 Alabama.
Jones Henry B (Plimena), h 4040 Hillcrest dr.
Jones Henry G (Ella), sec Arey-Jones Co, h 1305 Union.
JONES HENRY H (Ellen V D), gen mgr San Diego Consolidated Gas & Electric Co, h 3280 Park blvd.
Jones Hugh, r 1156, 2d.
Jones Hugh A (Julia), barnmn Standard Oil Co, h 2285 Newton av.
Jones Isaac H (Carrie), lab, h 2572 B.
Jones Jas F (Cinella), prop Sioux Apts, h 1266, 10th.
Jones Jane, dancer Geo Crowley.
Jones Jason, lab, h 3514 Menlo, E. S. D.
Jones Jeanne D, clk Holzwasser (Inc), r 419 Juniper.
Jones Jennie (wid W M), h 2267 Harrison av.
Jones Jessie, student State Normal Sch, r 4400 North av.
Jones Jessie M, tchr S D High Sch, r 2841, 4th.
Jones Jesse T (Margt A), h 2841, 4th.
Jones John E (Amelia), tmstr Standard Oil Co, r Oceanside.
Jones John D, r 2472 N.
Jones John H, private S C Aviation Sch, North Island.
Jones John H (Grace R), photo 919, 4th, rm 31 and 533 Bway, h 3849 Conklin av, E. S. D.
Jones John M, r 124 West F.
Jones John P, barber, r 715 Bway.
Jones Jos J, tmstr S D Rubbish Co, r 328, 9th.
Jones Josephine A (wid S P), h 506, 21st.
Jones Josephine Denver, asst mgr Palomar Apts, r 536 Maple.
Jones Josiah F (Anna B), h 2104 Market.

T. H. SHORE AND STAFF
Advertising
Planned
Written
Placed
Spreckels Bldg
MAIN 320

Fintzelberg & Steinmetz
REAL ESTATE, INSURANCE AND LOANS
759 SIXTH STREET, Express Block Sunset Main 829. Home 1329

H. A. CAMERON CO. INSURANCE BONDS
THE OFFICE OF EFFICIENCY UNION BUILDING
PHONES--MAIN 4953 HOME 1788

Jones J McClelland, r 1068, 11th.
Jones J, r 3427, 8th.
Jones Kale, private U S A Fort Rosecrans.
Jones Lawrence, meat ctr Clark & Wenz, r 1118 Front.
Jones Leland D, dentist 520 E, rm 801, h 4084, 5th.
Jones Leva G (Allie M), dentist 2044 Logan av, h 3196 Hawthorn.
Jones Lewis D (Harriett), watchmn, h 1102 S Evans.
Jones Lloyd H, printer Acme Printing Co, r 2902 Copley av, RFD 4, Bx 219-A.
Jones Lolia A (wid C C), fur rms 131 and 141 F.
Jones Louis C, r U S Grant Hotel.
Jones Lucy K, nurse Agnew Sanitarium.
Jones Ludwell A (Grace), r 2280 Pentucket av.
Jones L Adelbert (Martha M), h 4380 Valle Vista.
Jones Malcolm C, student, r 1634 Monroe av.
Jones Marsena (wid D G), r 2705 Columbia.
Jones Marsha M, r 3802 Herbert.
Jones Marshall N (Maggie C), slsmn, h 3802 Herbert.
Jones Mary Mrs, dressmkr, r 1229, 8th.
Jones Mary A (wid T U), r 503 Kline, La Jolla.
Jones Mary E Mrs, h 4020 Ingalls.
Jones Max, r 4083 Wabash av, E. S. D.
Jones May V, bkpr A J Jones, r Colonial Apts, La Jolla.
Jones-Moore Paint House, F H Jones pres and mgr, J A Moore sec-treas 1261, 5th.
Jones Myriam, tchr, r 4040 Hillcrest dr.
Jones Nellie J Mrs, h 744, 11th.
Jones Newell J (Mabel), painter, h 1070, 20th.
Jones N Edward, mgr Borden's Condenced Milk Co Exhibit Pan Cal Intl Expo, r 2408, 2d.
Jones Ola F M Mrs, hair dresser Mrs Georgia Ziegler, r 753, 18th.
Jones Orlando T (Theodica), engr, h 338 W Cedar.
Jones Oscar R (Mary E), driver S D Steam Lndy, h 3802 Sisson av, E. S. D.
Jones Paul A, boys' dept Y M C A, r 2150 Woolman av.
Jones Pauline, student State Normal Sch, r 2101 Dale.
JONES PERRY G (Mary C), asst sec S D Chamber of Commerce, r El Cajon.
Jones Rex (Alta), engr, h 4253 Storey av, E. S. D.
Jones Richd, r 930, 7th.
Jones Richd A (Mary W), h 3734, 6th.
Jones Richd H, mtmrmn S D Elec Ry Co, r 740, 11th.
Jones Robt L, waiter B Olano, r King George Hotel.
Jones Robt B, h 641, 14th.
Jones Robt C (Mary J M), sec S D Lodge No 168 B P O Elks, h 754, 14th.
Jones Robt J, h 526 Crosby.
Jones Robt L (Margt), inv, h 2305 University av.
Jones Roby C (Mabel B), firemn S D Fire Dept, h 650, 11th.

ETNA
Life, Accident, Etc.
G.et
A.etna-ized
BY
GIST
INSURANCE
SERVICE
GILMAN A. GIST
202 Owl Bldg.
MAIN 188

Information Bureau
International Theosophical Headquarters
Point Loma California
330 Broadway
U. S. Grant Hotel Bldg.
Near Entrance

CANDIES LIGHT LUNCHES
KEMP'S SODAS
209-211 BROADWAY

CARMICHAEL & McMAHON CO.
THIRD AND ASH STS. UNDERTAKERS MAIN 5501 HOME 4604

An Accident is not Always a Disaster
If you have first insured your income with
NEAL & HOME
625 E St.

Jones Rosalie W (wid L W), h 4510, 34th, RFD 4, Bx 145-G.
Jones Rose, clk Jaman Gazvini Pan Cal Intl Expo, r 338 W Cedar.
Jones R Meredith (Millie), h 1968, 1st.
Jones Sallie C (wid Chas J), h 2409 J.
Jones Saml H (Allice), tailor 637 F, r National City.
Jones Saml S (Elizabeth R), h 1939 Front.
Jones Sarah E, lndywkr S D Steam Lndy, r 621 Columbia.
Jones Sarah E (wid D R), h 1896 Irving av.
Jones Sterling H, student, r 4040 Hillcrest dr.
Jones Theo F (Ina F), firemn, h 4638 Marlborough dr, RFD 2, Bx 317-C.
Jones Theodosia E Mrs, asst Dr L L Denny, r 338 W Cedar.
Jones Thos H, driver The S D News Co, r 2466 G.
Jones Thos L (Julia), h 3779 Kansas.
Jones Virginia R (wid Jas), h 7616 Draper, La Jolla.
Jones Waddy W, carp, h 3777 Sisson av, E. S. D.
Jones Walter, porter, r 328, 9th.
Jones Walter M (Jeanette), foremn lab S D Cons G & E Co, h 2156 Woolman.
Jones Wilfred R (Agnes), h 2611 Logan av.
Jones Wm, oiler Savage Tire Co, r 2605 Logan av.
Jones Wm, spieler War of the Worlds Pan Cal Intl Expo.
Jones Wm E (Loretta), opr Pickwick Theatre, h 4637 North av.
Jones Wm F (Agnes V), picture frames 906 G.
Jones Wm H (Mary A), carp, h 3916 Albatross.
Jones Wm J (Adaline), janitor, h 3826 Copeland av, E. S. D.
Jones Wm L (Elsie D), foremn Tefft Motor Car Co, h 4653, 38th.
Jones Wm P, exp 3180 K.
Jones Willis W (Cora F), prin Central Sch, h 4215 Wilson, E. S. D., RFD 1, Bx 94-G.
Jones W A, masseur, r 833 Columbia.
Joova John, lab, h 225, 14th.
Jope Elmer D (Mae), stationery and periodicals 835 Bway, h 4661 Louisiana.
Jope Max H (May), auto repr Ford Motor Co, h 4544 Campus av.
Jordan Addison D, atty 429 F, rm 7, r 761, 6th, rm 2.
Jordan Clarence A, electr, h 546 E 14th.
Jordan Geo L (Lena), slsmn R H Winn Co, h 4054 Florida.
Jordan Henry (Mattie M) (Jordan & O'Brien), h 1460, 3d.
Jordan Henry E, lab City Operating Dept, h 3776 Villa ter.
Jordan John M (Ernestina), gardener, h 1823 Whitman, Old Town.
Jordan Kath Mrs, server Morgan's Cafeteria, r 1245, 9th.
Jordan Lucy E (wid Chas), Christian Science pract 1015, 1st, rm 309, r 3034 Grape.
Jordan M E Mrs, steno Theron Stevens, r Ocean Beach.
Jordan Sarah E (wid F E), h 1665 Bacon, Ocean Beach.
JORDAN TRANSFER CO (A V Jordan), transfer, storage and agt for Union Ice Co 907 National av, National City, Tel Natl 249-J. (See adv National City section.)

P. M. DAIRY ASS'N
Manufacturers and Distributors of
Purity Dairy Products
—
COTTAGE CHEESE
ICE CREAM
BUTTER
CREAM
MILK
KEFIR
12th & K Sts.
Phones
HOME 2034
SUNSET 3311

Hotel Churchill EUROPEAN
100 OUTSIDE ROOMS, 50 WITH BATH
O. L. CHURCHILL, OWNER ED. ALLEN, MGR. 9TH AND C

CHAS. F. O'NEALL
966 6TH ST. Phones: Home 3590, Main 252
LOANS
REAL ESTATE
FIRE INSURANCE

Jordan & O'Brien (Henry Jordan, P H O'Brien), livery 307 G.
Jorgensen Engelbrecht (Hansmine), gas mkr S D Cons G & E Co, h 507, 25th.
Jorgensen Hans W (Cora E), asst engr City Operating Dept, h 1845 Julian av.
Jorgensen Marjorie, student, r 4075 University blvd.
Jorgensen Vena, dom 2770 Park av.
Jorgenson Clara G (wid F F), r 1269 Lincoln av.
Jorgenson Leland, student, r 1269 Lincoln av.
Jornney Wm, mach, r 741 E.
Jornney Theresa (wid Benj), r 741 E.
Jorres Evelyn E, tchr, r 2568 Front.
Jorres Gustave W (Luna B), broker, h 2568 Front.
Jorres Gustave W jr, teller Am Natl Bank, r 2568 Front.
Jorres Hulda B, r 2568 Front.
Jorres Martha S, h 1268 Front.
Jorres Ruth H, r 2568 Front.
Jorres Stella M, r 1268 Front.
Jose Chief, inmate County Hospital.
Jose Conrado A, clk D B Cespedes, r 544, 5th.
Joseph Julius (Miriam), r Keystone Hotel.
Joseph Louis, optician J Jessop & Sons, r 1240, 12th.
Joslin Elmer F (Euretta), h 950 Hornblend av, Pacific Beach.
Joslin Mary L (wid J T), r 3827 Superba, RFD 3, Bx 37-A.
Josse Building 515 Bway.
Josselyn Irma D, r 4130 Lark.
Josselyn Spencer B (Elizabeth), gro 205 W Washington, h 3982 Front.
Jost Frank H, mgr Pac Coast Syrup Co Exhibit Pan Cal Intl Expo, r San Francisco.
Jost Jos (Margt), slsmn Robertson & Moores, h 3952 Hamilton.
Joy Aimee W Mrs, r 4568 Oregon.
Joy Norman (Gertrude), r Mission Valley, RFD 2, Bx 139-B.
Joyce Chas M, gro 819 Columbia.
Joyce Edmund, h 344, 14th.
Joyce Jas H (Dorothea J), clk Auto Club of Sou Cal, h 1046, 20th.
Joyce Maribel P (wid C F), dressmkr, h 936, 11th.
Jubelt Paul M, clk Savage Tire Co, r 912 S 26th.
JUBILEE INCUBATORS, Stiles Poultry Supply Co agts 414-430, 6th.
Juch Anita H, asst S A King, r 1440, 10th.
Jud Dominick (Anna), tailor Wm McCreesh, h 3050 Webster av.
Jud Edwin, lab, r 3050 Webster av.
Jud Otto E (Kate), plumber, h 2939 Franklin av.
Jud Pettegrew (Idelle A), carp, h 3985, 8th.
Judah Orlando H, floormn Showley Bros, r 950, 9th.
Judd Adolphia Mrs, h Mission Valley.
Judd Arthur D (Vara V), janitor First Congregational Church, h 1643, 7th.

IRWIN & CO.
HAY, GRAIN
FLOUR,
MILL FEEDS,
POULTRY
FEEDS,
GRAIN BAGS,
WOOL BAGS,
SACK
TWINE,
COAL
Main office
FOURTH AND K
PHONES:
MAIN 440
HOME 1440

GEO. E. BRIDGEFORD GENERAL INSURANCE
PHONES: HOME 2634 MAIN 2530
303 Southern Title Bldg.

KETTNER & SALMONS
The Insurance Men
Pacific 244
Home 1344
WRITE Life Fire Burglary
Health Bonds Automobiles
Accident Liability Plate Glass
Southern Title Building

Hartwell Electric Co.
955 SIXTH STREET
Designers and Manufacturers
ARTISTIC
ELECTRIC FIXTURES

Johnson-Saum Company
FUNERAL DIRECTORS
✢
LADY ASSISTANT
✢
N. W. Cor. Fourth & Ash
✢
TELEPHONES
SUNSET, MAIN 158
HOME 1158

Judd Ernst A, clk Lion Clo Co, r 1643, 7th.
Judd Ernest L, vulcanizer Carl Schroeder, r 1620 Torrence.
Judd Frank W (Theresa M), exp, h 1829 National av.
Judd Gerald W (Edna), gro 628, 5th, h rear 1232, 23d.
Judd Lyle E, auto opr, r 2962 Franklin av.
Judd Marie T, writer, h 4071 Sisson av, E. S. D.
Judd S Ray (Myrtle I), carp, h 2962 Franklin av.
Judd Sarah, clk Holzwasser (Inc), r 501, 14th.
Judelowitz Jos (Lena), shoemkr 425 Market, h 501, 14th.
Judelowitz Rose R, packer Showley Bros, r 501, 14th.
Judelowitz Sarah, cashr, r 501, 14th.
Judelowitz Sophia S, wrapper Showley Bros, r 501, 14th.
Judge J Mary, h 4035 Texas.
Judkins Anna E Mrs, prop The Albion, fur rms, h 639 E.
Judkins Frank (Allanette), marine engr, r 2825 E.
Judkins Fred, r 3041 M.
Judkins John D, builder, r 639 E.
Judkins John T, h 2825 E.
Judson Frank H (Nora T), trust officer Bank of Com & Trust Co, h 3325 Front.
Judson Robt E (Jeanette), master mariner, h 2820 C.
Judson Rose E, tchr State Normal Sch, r 4220 Campus av.
Judy Wilbur H (Mary S), engineering insp City Operating Dept, h 4087 Ingalls.
Juehne Chas (Minnie), mgr S D Lithograph Co, h 2845, 5th.
Juergens Anna, dom 2750, 4th.
Junkin Jacob J, private U S A Fort Rosecrans.
Juers Norman F, custodian Sou Cal Expo Comm, r Sou Cal Bldg Pan Cal Intl Expo.
Julian Archie, student, r 4755 Voltaire, Ocean Beach.
Julian Chas H (Jennie), plumbing 1228, 2d, h 4455 Voltaire, Ocean Beach.
Julian Consuelo, r 4755 Voltaire, Ocean Beach.
Julian Produce Co, E J Horton pres, J sw cor 7th.
Junghaus Ernest J (Bertha), lab City Operating Dept, h 3040 J.
Jungk Emilie (wid Otto), h 3704, 10th.
Jungk Mark, electr S D Battery & Ignition Co, r 3704, 10th.
Jungk Wm F, art glass, 110 West B.
Juniper Apts, W J Doyle prop, 210 Juniper,
Juniper Terrace Apts, Mrs M S Bresee mgr, 4th se cor Juniper.
Junker Herman L, waiter U S Grant Hotel, r 1429, 2d.
Junker Lawrence, clk G W Judd, r 1603, 29th.
Junker Paul (Hettie), carrier P O, r 1603, 29th.
Junker Raymond O, gardener, r 1603, 29th.
Juranits Adele M, student, r 2429 I.
Juranits John (Anna), foremn Sol Cal Bokery, h 2429 I.
Juras Michl, baker Sou Cal Bakery, r 846, 9th.
Juratsch Jos F (Lena), wood turner, h 3631 Birch.
Jurgens Fred (Ollie), barber F C Hyers, h 3156 Newton av.

Naylor Gem Co.
Jewelers
Miners and Cutters of Precious Stones
We have our own mines of Tourmaline, Beryl, Turquois, Hyacinth and Garnet
330 Broadway
U. S. Grant Hotel

P. W. LAUREEN
1026 4th Street, U. S. Grant Hotel
TAILOR AND IMPORTER

V. WANKOWSKI & CO., INC.
V. WANKOWSKI, PRESIDENT W. McCLELLAND, VICE PRES. & SECY.
Loans, Real Estate, Insurance, Surety Bonds. PHONES: Main 2029 Home 1315 341-342-343 Spreckels Theatre Bldg.

Jurgensen Harry E (Anna D), adjuster auto Tire Co, h 2100, 1st.
Jurjens Harry J, jeweler The Ernsting Co, r National City.
Jurman Chas (Clara), prop University Avenue Furniture Co, h 1047 same.
Jurman Esther M, r 1047 University av.
Jurman Ruby M, bkpr University Avenue Furniture Co, r 1047 University av.
Justice Bertha L Mrs, tailor Foreman & Clark, r 1028 Sicard.
Justice Chas H (Bertha L), pressmn S D Cons G & E Co, h 1028 Sicard.
JUSTICE COURT S D Township, dept No 1, Solon Bryan justice, 1053 Front.
JUSTICE COURT S D Township dept No 2, J Edwd Keating justice, basement Court House.
JUSTICE COURT Mission Township dept No 1, A A Shilling justice 3913 University av, E. S. D.
Justice C W, lab City Operating Dept, r Loma Portal.
Justice Earl R (Leta), clk S D Cons G & E Co, h 4745 Muir, Ocean Beach.
Justin Hippisley (Nellie), h 4832 W Pt Loma blvd, Ocean Beach.
Juvenal Fred E, opr Postal Tel Co, r 829 E.
Juvenal M Alice (wid Jos), h 829 E.
Juvenal Walter D, cabtmkr, r 829 E.
JUVENILE COURT, W R Guy judge, W E Blair probation officer, Court House rm 20.
Juvenile Detention Home, C L Hakard supt, Mission Valley.

K

K of P Hall, E sw cor 3d.
Kaatz Otto J, cigarmkr A Sensenbrenner & Sons, r 643, 11th.
Kaford Clara Mrs, dressmkr, r 1364 Union.
Kaford Theodore L (Clara), watchmn S D Cons G & E Co, h 1364 Union.
Kahle Apts 2543 B.
Kahle J Fred (Mary), h 1070, 21st.
Kahle J Fred jr (Gertrude), harness 733 E, h 2543 B.
Kahle Richd F, student, r 2543 B.
Kahlert Clay B (Susan), carp, h 4887 Kansas.
Kahlert Susan Mrs, emp Lenox Cafeteria, r 1054, 7th.
Kahles Walter, private U S A Fort Rosecrans.
Kahn Katherine (wid Eugene), clnr U S Grant Hotel, h 1227 B.
Kahrs Clarence A, yardmn Union Oil Co of Cal, r 2002 Irving av.
Kahrs Louis C (Ida), carp, h 2002 Irving av.
Kaidel John T (Augusta C), prop Minneapolis Rest, h 1167, 11th.
Kaidel Louisa A, r 1167, 11th.
Kais Jas, waiter Jas Demangos, r 1017 N.

MUEHLEISEN TENT AND AWNING CO.
Manufacturers of
Tents Awnings and Covers
Flags, Sails and Camp Furniture
753-755 Fourth Street
Both Phones

HOME 4127
MAIN 4697
A. H. Jedlick Co.
Exclusive Ladies' Tailors
1131 6th St.
SAN DIEGO
CAL.

IT'S OUR BUSINESS TO MIND YOUR BUSINESS
919 SIXTH STREET SAN DIEGO MASTEN & KENDALL RENTALS INSURANCE
REFERENCE: ANY BANK OR TRUST COMPANY PLACE THE MANAGEMENT OF YOUR PROPERTY IN OUR CARE

The Underground Geography of San Diego is no pipe dream to
R. G. TREFZGER THE HEIGHTS PLUMBER 1405 University Ave. He is a pioneer and knows the lay of the pipe and can save you money
TELEPHONES HILLCREST 368, HOME 9426

NEARPASS' SEED STORE
The LEADING SEED HOUSE IN SAN DIEGO—Established 1897
Agents for CYPHERS Incubators
BOTH PHONES
522 SIXTH STREET

Golden State Garage
D. K. Griffith
6th & I
Phones M. 1802
Home 1850
GASOLINE
OILS
REPAIRING
Accessories

Kaiser see also Kayser, Kizer and Kyser.
Kaiser Annie E, mgr Zearing Apts, r 856, 9th.
Kaiser Frank O (Annie E), watchman Pan Cal Intl Expo, h 856, 9th.
Kaiser Jos (Geraldine C), teller Security Coml & Sav Bank, h 3051, 2d.
Kaiser Julia, maid U S Grant Hotel.
Kaiser Oliver V (Mabel G), dentist 929, 5th, rm 2, h 4116 Maryland.
Kaiser Saul, r 3051, 2d.
Kaisersatt Marie A, cashr Rudder's Cafe, r 325 Date.
Kaita Y, barber 407 Market.
Kaithas Anthony, emp Rosemont Cafeteria, r 461, 7th.
Kaland Carl C (Anna), h 328, 17th.
Kaland Fred (Hazel), gro 302, 17th, h 1626 K.
Kalben Max (Helen M), plumber 660, 11th, h 1517 Cypress av.
Kalemes Nick, waiter Kapsas Bros, r 1266, 11th.
Kalish Marty, tailor J W Brem, r 1831 Titus.
Kallam Jas L (Lillian H), druggist G B Irwin, h 4131 Maryland.
Kallier Albt, r 943, 4th.
Kallenberger Helen, steno Munger's Lndy, r 4809, 38th.
Kallenberger Wm A (Mamie E), mach West Coast Gas Engine Co, h 5039, 39th.
Kallgren Edwd H (Helene), steno Spreckels Cos, h 1209 Hendricks.
Kallison Jos (Ida), tailor 126 W Bway, r 3827 Grim av.
Kallright Edmund J (Virginia), chief engr and gen supt S D & Ariz Ry, h 2442, 4th.
Kalthoff Amelia Mrs, fur rms 1212 Bway.
Kalthoff Fredk, r 1335 J.
Kalthoff Otto (Amelia), bkpr, h 1212 Bway.
Kaludis Jas, housemn U S Grant Hotel.
Kaludis Peter, bartndr, r 1248 E.
Kamer Bertha, steno Cuyamaca Water Co, r 3981 Oregon.
Kamer John (Caroline), h 3981 Oregon.
Kamizolas Peter, clk J D Regas, r 1010, 8th.
Kamm Andw J (Helen C), r 1603 Linwood.
Kammer John M, driver P M Dairy Assn, r 730, 7th.
Kammer J H, condr S D Elec Ry Co, r 131, 15th.
Kamp see also Camp.
Kamp Cecilia, r 2531 L.
Kampe Carl G (Violet M), carp, h 3284 I.
Kampe Fannie D (wid J B), r 1225 Cave, La Jolla.
Kanagy Wesley H (Ella M) (Kanagy & Fasano), h 225 Date.
Kanagy & Fasano (W H Kanagy, Frank Fasano), barbers 1164, 3d.
Kanapa John (Louisa), fishermn, r 2008 India.
Kanaster Jacob (Esther), hatmfr 824 Bway.
Kandler Richd O, director Sou Cal Dancing Academy, r 924, 8th.
Kane see also Cain.
Kane Chas H, h 154 Sierra Vista.
Kane Fredk W, sergt U S A Fort Rosecrans.
Kann Fredk A, cook Mitchell's Cafeteria, r 1150 Front.

ORT IRON WORKS
PHONE MAIN 1920 11th AND M

W. F. LUDINGTON CO. GENERAL INSURANCE AND SURETY BONDS
234-235 SPRECKELS BLDG. MARINE INSURANCE

Kanter Jane, h 2263 K.
Kaylan see also Caplin.
Kaplan Edwd (Annie), junk, h 3560, 28th.
Kaplan Edwd (Anna), junk 137 Market, h 3560, 28th.
Kaplan Max (Rosie), clo, h 1439 J.
Kappner Fred F (Mabel A), plumber, h 3376 University av, E. S. D.
Kappner Kris A (Gertrude B), auto opr, r 1045, 10th.
Kapsas Bros (Nicholas & Dennis), prop Savoy Cafe 1055, 4th.
Kapsas Dennis (Kapsas Bros), h 4191 Florida.
Kapsas Nicholas (Kapsas Bros), r 227 B.
Karafotias Geo (Margaret), pdlr, h 1850 Titus.
Karbe Fernando (Lina), h 1327, 8th.
Karbe Ferdinand jr, clk J H Schuler, r 1327, 8th.
Karisa Apts, Mrs F J Kronowitter prop 4217 Park blvd.
Karl Wendell, tire finisher Savage Tire Co, r 2615 Newton av.
Karle Christian J (B Jule), carriagemkr 534, 7th, h 1532 Cypress av.
Karner Chas M (Angela), carp, h 3454 Menlo, E. S. D.
Karns Chas F, pres Mission Sand & Rock Co, r 2922 Adams av, RFD 2, Bx 68-R.
Karns Susan J (wid L S), h 2922 Adams av, RFD 2, Bx 68-R.
Karr see also Carr.
Karr Irene, r 3137 Congress, Old Town.
Karr Louise C, r 2936 Madison.
Karr Stella H, h 2936 Madison.
Karraker Caleb (Lydia J), h 4078 Chamoune, E. S. D.
Karstens see also Carstens.
Karstens Amanda E, r 1830 Logan av.
Karstens Elmer C, packer Whitney & Co, r 4062 Swift av.
Karstens Fredk W (Anna), h 4062 Swift av, E. S. D.
Karstens Herman H, h 1830 Logan av.
Kartaghian Wm, clk, r 1164, 5th.
Kase, see also Case.
Kase Belle L Mrs, prop Golden Hill Hotel, h 2496 F.
Kasis Wm, bootblk Geo Bazotte, r 1642 N.
Kasson Robt L (Evelyn), switchmn Santa Fe, h 1247 Columbia.
Kastle Building, 631, 6th.
Kastle Hall 631, 6th.
Kastritis Chris, pdlr, r 2042 Irving av.
Kastritis Jas, pdlr, h 2042 Irving av.
Katagiri Nogaiva, hlpr, r Mission Valley.
Kates Harry F, carrier P O, r Beverly.
Kato Hiorse, asst mgr M K Fisheries Co, r 857, 11th.
Katsumata K (Koma), gardener 2600, 1st.
Katter F J, slsmn, r 937, 5th.
Katz Othelia (wid Saml), h 914 Beech.
Katzer Anton (Barbara), h 1830 Polk av.
Kaufer Herman, concession 69 Isthmus Pan Cal Intl Expo, r 825 Beardsley dr.
Kauffman, see also Coffman.

SAN DIEGO TILE & WOODSTONE CO.
Display Rooms, Office and Warehouse: 758 FRONT ST. MAIN 4871
CONTRACTORS AND JOBBERS IN ALL KINDS OF FLOOR, WALL AND MANTEL TILE
EXCLUSIVE AGENTS FOR WOODSTONE IN SAN DIEGO AND IMPERIAL COUNTIES

SOUTHERN TRUST AND SAVINGS BANK
ONE OF THE STRONGEST IN THE WEST

PACIFIC PHONE MAIN 2728
VREELAND & EVERTS
703 AMERICAN NAT. BANK BLDG.
PUBLIC ACCOUNTANTS

J. C. Packard
BOOK STORE and PRINT SHOP
CIRCULATING LIBRARY
831 SIXTH ST.

Kauffman Elizabeth (wid Aug), r 1155, 11th.
Kauffman Jos W, private U S A Fort Rosecrans.
Kauffman Kath M Mrs, nurse 3096 Palm.
Kauffman Chas (Edith), foremn C S Hardy, h 346, 19th.
Kaufman Adolph (Ruth), hatter 912, 6th, h 1131 Bway.
Kaufman Elizabeth Mrs, h 4077 Arizona.
Kaufman Marie L, seam Mrs Harriett Aston, r 120 University av.
Kaufman Moses M, h 929 India.
Kaufman Robt (Raechel), hat clnr 912, 6th, r 1131 Bway.
Kaufman Saml (Sarah S), cattle dlr, h 430, 25th.
Kaul Louise, slswmn Ballard & Brockett, r 2630 Logan av.
Kaul Chas (Minnie), carp, h 2630 Logan av.
Kausner Ernest, r Golden West Hotel.
Kauten Peter, private S C Aviation School, North Island.
Kautz Geo (Clare L), h 7753 Draper, La Jolla.
KAVANAGH EDWD A (Cora E) mgr Whiting-Mead Coml Co, h 2515 Union.
Kavanagh Howard R, clk Whiting-Mead Coml Co, r 2515 Union.
Kavanaugh, see also Cavanaugh.
Kavanaugh John A (Emma B), lino S D Union, r 1046 Bway.
Kavanaugh Lester L, ironwkr Savage Tire Co, r 1970 Logan av.
Kaverstiyn H, meat ctr U S Grant Hotel.
Kawamoto K, clk B Sugiuchi, r 235 Market.
Kawana Esunami M (Toyo), fisherman, h 1737, 4th.
Kawana M K, pres Japanese Assn of S D, h 1737, 4th.
Kawasaki I, rest 540, 6th.
Kawashima Suezo (Iyo), gardener, h 3311 M.
Kay Allan E, clk P O, r 2748, 5th.
Kay Thos, r 148 West E.
Kayakjian Manoog (Asnio) (Minasian Bros Co), h 2796 K.
Kaye Jas D (Winnie M), bldg contr, h 4839 Del Monte, Ocean Beach
Kaylor Joel N (Alda), stickermn Chas R McCormick Lmbr Co, h 2055 National av.
Kaylor Scott F (Elizabeth), lab, h 1815 Kearney av.
Kaylor Susie, r 1054, 7th.
Kaylor Thos B, carp, r 423 West F.
Kayser, see also Kaiser, Kizer and Kyser.
KAYSER ALBERT H, general auditor Spreckels Companies 209 Union Bldg 235 Broadway, h 3636, 4th.
Kayser Elmer P, student, r 3636, 4th.
Kayser G Herman, r 1435 K.
Kayser Wendell H, student, r 3636, 4th.
Kazanjan Ruben H (Eva L), drugs 3371, 5th, h 3408, 6th.
Keagle Geo, clk Cawston Ostrich Farm Exhibit, r 14 Isthmus Pan Cal Intl Expo.
Kean, see also Keene.
Kean Lillian A, r 1445 Grove.
Kean Stella M, r 1445 Grove.
Keane Patrk, police, r 2448 Market.

MISSION WINE CO.
AGENTS

WIELAND BEER
DELICATESSEN
FAMILY TRADE A SPECIALTY
1166-1172, 5th
PHONES
Home 1367-1267
Main 367-3343
NO BAR

PARADISE VALLEY SANITARIUM
NATIONAL CITY, CAL.

Willard STORAGE BATTERY T.B.A. TRADE MARK REGISTERED
1251-57 FOURTH ST.
J. Stanley La Sha IGNITION STATION
Willard STORAGE BATTERY T.B.A. TRADE MARK REGISTERED
MAIN 693

Kearney Avenue Apts, A K MacLeod prop 2026 Kearney av.
Kearney Eli S, r 1327 State.
Kearney Jas J, mtrmn S D Elec Ry Co, h 4620 Cleveland av.
Kearney Nina B, steno Sou Title Guaranty Co, r 1327 State.
Kearsarge Apts, D W Craig mgr 526-528 Anderson pl.
Keasley John N (Junie A), bldg contr, 32, 17th.
Keating Harriet C (wid John), r 1540, 6th.
KEATING J EDWARD, township justice of the peace, basement Court House, h Ocean Beach.
Keck Wm F, attndt W E Lauhorn, r 1167 Union.
Keddy Jos W (Sarah J), h 4318 Selma pl, RFD 4, Bx 162-B.
Keddy Mary, lndrs U S Grant Hotel.
Keech Mary L Mrs, h 3333 Cabrillo E S D.
Keech A, brakemn Thompson Racing Coaster Pan Cal Intl Expo.
Keech Philo (Elizabeth), h 3601 Park blvd.
Keefe Frank (Mary E), fur rms 430 B.
Keefe Madge M, with The Marston Company, r 4343 Cleveland av.
Keefe Michl, r Hotel Yale.
Keefe Michl A (Margaret K), lino S D Tribune, h 4343 Cleveland av
Keefe Ruth L, junior asst S D Public Library, r 4343 Cleveland av.
Keefe Timothy (Eleanor), h 4085, 3d .
Keefer, see also Kieffer.
Keefer Delia E, clk Saml Silverman, r 935 Bway.
Keefer Emma G, r 935 Bway.
Keefer Harry H (Lucile), r 2056, 4th.
Keefer Rhinold,h 4777 Utah.
Keeger Cecil, student State Normal Sch, r 2160 Julian av.
Keeland Rex (Edna C), meat ctr, 1760 State.
Keeler Alex, r 1330 J.
Keeler Annie D, h 1330 J.
Keeler Jos (Lucile), acct, h 3529 Front.
Keeler Mary L (wid Danl), lndrs I X L Lndy, r 731, 19th.
Keeler Ralph B, surveyor, r 3529 Front.
Keeler Susie N (wid W E), h 346 Kalmia.
Keen, see also Kean and Keane.
Keen Alice B, student, r 3681, 5th.
Keen Fredk K (Alice P B), lemon pkr, h 3681, 5th.
Keen Louise E, student, r 3681, 5th.
Keen Mary J Mrs, slswmn Benbough & Gillon, h rear 3030 C.
Keen Victor, condr S D Elec Ry Co, r 511 F.
Keenan Mary E (wid Chas J), r 1057 Essex.
Keenan Ray G (Grace S), auto opr, h 4028 Kansas.
Keenan Walter E, clk S D Cons G & E Co, r 4380 Valle Vista.
Keenan Wm, r 1280 Essex.
Keene, see also Keen and Kean.
Keene Cordelia A (wid John J), h 348 B.
Keene Guy T (Dulcie D) (Elite Printing Co), h 3645 Idyllwild.
Keene Jennie, dom 1450, 4th.
Keene Nat M, r Golden West Hotel.

LOUIS KIRSHBAUM
GRAND PRIZE 1899 FOR SUPERIOR TAILORING
HIGH GRADE LADIES' AND GENTS' TAILOR
PHONES { Main 1532 Home 4961
414 B STREET

The Thiel Detective Service Co.
F R. CLAYTON Manager
PHONE SUNSET MAIN 2350
Los Angeles Office, Suite 926 Washington Bldg.
PHONE HOME A 2844

LEIGHTON McMURTRIE
320 BROADWAY, U. S. GRANT HOTEL BUILDING
REAL ESTATE
INSURANCE
MORTGAGE LOANS

HOME 4328
PACIFIC 1478
ROOD-PETERS COMPANY
Real Estate and Loans
Bonds
Insurance
Workmen's Compensation
909 Seventh Street
San Diego, Cal.

Keene Sarah A, r 3769 Wilson av, E. S. D.
Keener Calvin S (May F), contr 3763 Center.
Keeney, see also Kenney and Kinney.
Keeney Esther A (wid T B), h 2822 University av.
Keeney Gordon J (Lottie E), h 1631, 28th.
Keeney John (Marcella), mason, h 532 University av.
Keeney Marcella Mrs, mgr Wagner Mfg Co Exhibit Pan Cal Intl Expo, r 532 University av.
Keeney Mark D (Josephine N), h 1345 Granada.
Keeney Phebe H, steno Pan Cal Intl Expo, r 1631, 28th.
Keeney Ruth, tchr Brooklyn Heights Sch, r 1631, 28th.
Keeney Seth L, inmate County Hospital.
Keep Cassius L (Adda J), insp in charge U S Employment Bureau, h 4285 Maryland.
Keep David E C, clk Union Title Co, r 1669, 1st.
Keep Jack R P, presser A P Jackman, r 1669, 1st.
Keep Palmer J (Winifred), clk, h 1669, 1st.
Keep Winifred Mrs, clk S D Society for the Study and Prevention of Tuberculosis, r 1669, 1st.
Keer H J, stablemn P M Dairy Assn, r 509, 12th.
Kees, see also Keyes.
Kees Esther, steno, r 1990 Harrison av.
Keesee Sallie H Mrs, r 2302 Irving av.
Keesler Fred G (Alice E), painter, h 3484 Mission dr.
Keever Dallas R (Edna), cigarmkr A Sensenbrenner & Sons, h rear 1454 Market.
Kehn Chas A, electr Pac T & T Co, h 2746 L.
Kehn Eva F (wid Jos), r 2746 L.
Kehoe Frank jr (Lorraine), master sig elect, r S C Aviation School, North Island, h 1880 Kearney av.
Kehoe Jos F, acct, h 3645, 6th.
Kehoe Peter (Ellen M), foremn S D & Ariz Ry Co, h 4194, 32d.
Kehr, see also Kerr and Kier.
Kehr Thos A (Virginia), rest 640 E, h 1667 Front.
Keiley Mamie J Mrs, r 312 Cedar.
Keiller Annie B, tchr Logan Heights Sch, r 1330 J.
Keirnan Edwd T (Elizabeth), janitor Citizens Savings Bank, h 1223 State.
KEISTER'S LADIES TAILORING COLLEGE, Mrs Elizabeth Snyder prop, B ne cor 6th.
Keith Avery B, gro 1371 Union, h 227 W Ash.
Keith Aylmer W (Lillian M), meter tester S D Cons G & E Co, h 2137 Woolman av.
Keith Elizabeth D (wid A D), r 2137 Woolman av.
Keith Geo B (Edith), real est 4200 University av, E. S. D., h 4246 same.
Keith Harold W (Lida A), eng, r 1811, 32d.
Keith Henry G (Agnes E), artist 4046 Goldfinch.
Keith India A (wid J T), h 6551 University av, E. S. D.

T. H. SHORE AND STAFF
Advertising
Planned
Written
Placed
Spreckels Bldg
MAIN 320

SOUTHERN CALIFORNIA MUSIC CO.
Pianos, Phonographs, Sheet Music and Musical Instruments. 630 C STREET, Between 6th and 7th

HEMSTOCK & DAVIS, FUNERAL DIRECTORS
1752 FOURTH ST. PHONES, MAIN 2634, HOME 1913

Keith Jas (Henrietta), master mariner, h 2445 Albatross.
KEITH JAMES B (Cora), physician 249 Spreckels Bldg 121 Broadway, phone Main 3629, Home 4559, h 2738 Goldsmith, Loma Portal phones Ocean Beach 226, Home 4357.
Keith Leslie C, real est, r 2738 Goldsmith, Loma Portal.
Keith Owens W (Philena A), h 1534 Front.
Keith Raymond L, r 6551 University av, E. S. D.
Kelder Abram, miner, h 611, 5th.
Kellams Geo W, corp S C Aviation School, North Island.
Kellar Jas U (Myrtle V), slsmn, h 1241, 14th.
Kellehr Michl, trucker Santa Fe, h 4460 Illinois.
Keller Angelina R, bkpr J Frank Cullen Co, r 2227 J.
Keller Carl F, r 1519 Dale.
Keller Chas E (Blanche), carp, h 3521 Castle, E. S. D.
Keller Chas F, h 280 Southlook av, RFD 3, Bx 12-I.
Keller Drusilla A Mrs, h 1669 Front.
Keller Etta E Mrs, mgr lunch room Y W C A Pan Cal Intl Expo, h 515 Pennsylvania av.
Keller Frank (Ferrerr), prop The Le Roy), h 405, 4th.
Keller Fredk (Christina), gardener, h 1519 Dale.
Keller Geo F (Frieda E), lab Park Dept, h 3823 Kansas.
Keller Gustav (Grace), bkpr S D Cons G & E Co, h 512, 18th.
Keller Jack, painter, r 535 E.
Keller John C, decorator, h 3862 Richmond.
Keller J Frank (Beulah), mgr Carnegie Apts, r 950, 9th.
Keller Karl, servicemn Savage Tire Co, r 1519 Dale.
Keller Lawrence C, appr Frye & Smith, r 512, 18th.
Keller Lawrence M (Ernestine), electr Sou Elec Co, h 2227 J.
Keller Marjorie H, r 2227 J.
Keller Maurine, r 950, 9th.
Keller Roscoe E (Oma B), plumber Fairmount Water Co, h 3811 Cabrillo, E. S. D.
Keller T D, steno Spreckels Cos, r 937 University av.
Keller Walter J (Mary H), r 2227 J.
Keller Walter S (Lucy Stone), archt 861, 6th, rm 502, h 731 Cedar.
Kelley, see also Kelly and Killey.
Kelley Abraham (Anna M), h 4444 New Jersey.
Kelley Albt E, lab City Operating Dept, h 2854 National av.
Kelley Albt V (Ray), carp, h 928 F.
Kelley Arthur S (Mattie C), barber 3885 Pauly av, E. S. D., h 3484 Chamoune av, E. S. D.
Kelley B, r Golden West Hotel.
Kelley Chas S, student Kelsey-Jenney Coml Coll, r 827 India.
Kelley Chas W (May E), tmstr Park Dept, h 1871 Kearney av.
Kelley Christian (Myrtle L), lab City Operating Dept, h 2024 G.
Kelley Earl L, r 214 G.
Kelley Ella L, tchr, r 1538 Granada.
Kelley Frank H (Claire P), r 202 W Ivy.
Kelley Gertrude M, bkpr Baker & Taylor, h 2408, 2d.

Office Buildings
With their tenants see Pages 18-21

Office Buildings
With their tenants see Pages 18-21

California Hospital
PHONE MAIN 203
ROBT. J. FLY, M. D.
PHYSICIAN IN CHARGE
Office, 324-332 Granger Building

S. W. GRIER CO. SURETY BONDS GENERAL INSURANCE BUILDING LOANS
102-104 BROADWAY PHONES: Pacific 2615; Home 3280

M. F. ZENT
Insurance
Fire
Accident
Liability
Plate Glass
Automobile
Live Stock
Burglary
Elevator
Rent
Surety Bonds
207
AMERICAN NAT'L BANK BUILDING

T. H. SHORE AND STAFF
Advertising
Planned
Written
Placed
Spreckels Bldg
MAIN 320

Kelley Harry A, inmate County Hospital.
Kelley Hazel D, r 1871 Kearney av.
Kelley Henry J (Minnie), tmstr S D Trunck Co, h 906, 11th.
Kelley Ina, r 4444 New Jersey.
Kelley Jas H (Mary A), marine, r 2655 M.
Kelley Jesse K (Zora A), condr S D Elec Ry Co, h 4032 Newton av.
Kelley John, r 2428 Zouch, Pt Loma.
Kelley John, driller City Operating Dept, r 405, 4th.
Kelley John H, multigraph opr City Printing Dept, r 768, 10th.
Kelley John T (Olivia J), lab S D Cons G & E Co, h 768, 10th.
Kelley John W, cigars, r 535 E.
Kelley John W, inmate County Hospital.
Kelley Joseph C, student Kelsey-Jenney Coml Coll, h 2428 Zouch, Pt Loma.
Kelley Julia M (wid Jos), h 2428 Zouch, Pt Loma.
Kelley Lottie B Mrs, r 1445 B.
Kelley Lucia D, slswmn Mode Cloak & Suit House, r Edfred Hotel.
Kelley Luther P (Mattie E), tmstr City Operating Dept, h 1474 B.
Kelley Madelin L, steno Garetson Mfg Co, r 1445 B.
Kelley Marian M, steno S D Chamber of Commerce, r 1445 B.
Kelley Matilda L (wid Jas H), r 4552 Georgia.
Kelley Merle Mrs, h 846, 4th.
Kelley Olive M, r 1817 Kearney av.
Kelley Olivia J Mrs, fur rms 768, 10th.
Kelley Ora C (Lucy), clk Fred Harvey News Stand, h 208 Date.
Kelley Patk, inmate County Hospital.
Kelley P Jos (Ada G), h 2611 Logan av.
Kelley Paul C, asst cashr Security Coml & Sav Bank, h 2428 Couch, Loma Portal.
Kelley Ralph B (Mary E), condr S D Elec Ry Co, r 4555 Texas, RFD 4, Bx 5-S.
Kelley Ray Mrs, dressmkr 928 F.
Kelley Thos (Jennie), bkpr, h 325, 33d.
Kelley Thos H, r 2165, 2d.
Kelley Wm B (Ethel M), asst supt Savage Tire Co, h 2211 Anthony
Kelley Wm P (Virginia M), phys 1027, 5th, rm 4, h 1145, 20th.
Kelley W R, r Golden West Hotel.
Kelley Wilbur S (Bertha M), route supt Excelsior Lndy, h 3629 Cherokee, E. S. D.
Kellison Edwd, sergt U S A, r 533 Bway.
Kellogg Carrie J (wid A C), r 2969, 5th.
Kellogg Fredk R, condr S D & S E Ry Co, r National City.
Kellogg Miles M (Ruth J), h 3417 Birch.
Kellogg Norman B, cons eng, r 3420 Union.
Kellogg Roy B (Belle), exp, h 4237, 9th.
Kellogg Vernon E, clk Mrs R B Ray, r 328 Sampson.
Kellom Harvey S, h 130, 22d.
Kellough Arthur F (Hattie A), real est, h 137 Fir.
Kells Byron H (Cassie), h 3866 Sisson av, E. S. D.

Steinway Pianos
Fifth and A
GRAY MAW MUSIC CO. INC.
Pianos for Rent
BOTH PHONES
1256-1260 FIFTH ST.

F. W. BRADLEY CO.
FAMILY TRADE A SPECIALTY
TELS: HOME 1157, MAIN 157
Wholesale Wines and Liquors
Prompt Free Delivery
1058 FOURTH ST.

Kellum Adalene N, r 1123, 9th.
Kelly, see also Kelley and Killey.
Kelly Ann (wid Loman), r 2612. 5th.
Kelly Annie M (wid Patk), r 2557 K.
Kelly Carrie, bkpr R S Flint, r 614 S Bancroft.
Kelly Chas (Lavinia), h 2448 A.
Kelly Chas (Lilla), bldg contr, 1315 Russ blvd.
Kelly Chas E jr, teller Bank of Com & Trust Co, r 4479 Trias.
Kelly Chas H (Lillian E), lab City Operating Dept, h 2458 K.
Kelly Clyde W, pantrymn Hotel Sandford, r 822, 3d.
Kelly Dorothy C, slswmn F W Woolworth Co, h 1140, 14th.
Kelly Dorothy I, waiter T A Kehr, r 1907 A.
Kelly Dorothy M, student State Normal Sch, r 3034, 29th.
Kelly Elizabeth B (wid C E), h 4479 Trias.
Kelly Ellen, r 4002, 4th.
Kelly Ella M, h 518 Thorn.
Kelly Emma J (wid Peter), h 110 W Ivy.
Kelly Emma R Mrs, mgr Hawthorn Inn, r 2121, 1st.
Kelly E Rudolph (Mary B), bkpr Bank of Com & Trust Co, h 4464 Hortensia.
Kelly Ferris F, acct, r 1704 Front.
Kelly Floyd J (Helen C), r 110 W Ivy.
Kelly Frank E, foreman S D County garage, r 1460 F.
Kelly Geo L (Mary), janitor Owl Drug Bldg, h 1140, 4th.
Kelly Geo W (Alice C), pres S D Commercial Club, 4002, 4th.
Kelly Gladys A, student, r 1529, 28th.
Kelly Gladys F, office sec State Normal Sch, r 1704 Front.
Kelly Hannah F, slswmn F W Woolworth Co, r 1140, 14th.
Kelly Harry J, police, r 903 I.
Kelly Helen C Mrs, artist 110 W Ivy.
Kelly Herbt C, atty 235 Bway, rm 316, r 2448 A.
Kelly Horace H, student Kelsey-Jenney Coml Coll, r 1529, 28th.
Kelly Howard H, waiter, r 1241 Union.
Kelly Irene, r 504 Thorn.
Kelly Jas H (Adelaide), hlpr S D Cons G & E Co, h 4044 Hugo av, E. S. D.
Kelly John L (Ethel), real est 1040, 2d, h 4229 St James pl.
Kelly John P, clk F M Koss, r 1140, 14th.
Kelly Jos F (Sadie O), house mover R S Flint. h 1518 Meade av.
Kelly Josephine E Mrs, h 1907 A.
Kelly J Barry, r 4479 Trias.
Kelly Leo G, messgr Mode Cloak & Suit House, r 1140, 14th.
Kelly Lucia D, clk Mode Cloak & Suit House, r 1450, 14th.
Kelly Mabel L, r 1538 Granada .
Kelly Mary E, with The Marston Company, r 1319, 5th.
Kelly Mary T (wid Wm F), h 1704 Front.
Kelly Matilda (wid W A), r 4412 Campus av.
Kelly Milton, welder Metal Welding Works, r 3034, 29th.
Kelly Narcissa A (wid Jas), h 1538 Granada.

AUTO WRECKING and SUPPLY CO.
BUY, SELL AND EXCHANGE
Automobiles, Engines, Parts and Accessories
Repairing and Rebuilding
1152 1st and 1515 India

ALLEN'S MILK
Producers and Distributors of
PURE MILK
FAMILY TRADE OUR SPECIALTY.
ALLEN'S DAIRY
RURAL No. 2
ALLEN'S CREAM

TIP-TOP AND KLEEN MAID BREAD
MANUFACTURED BY SNOWFLAKE BAKING CO.
HOME 1047 MAIN 47
SOLD BY ALL GROCERS

John Burnham & Company
212-214 TIMKEN BUILDING
REAL ESTATE LOANS AND INSURANCE

The Campbell Machine Co.
AUTO MARINE AND GENERAL REPAIRS
Foot of 8th Street

Kelly Patk J (Ada), promoter, r 2031 Logan av.
Kelly Robt C (Edith L), watchmn Pan Cal Intl Expo, h 1068, 16th.
Kelly Robt J (Eliza R), h 1708 Montecito Way.
Kelly Schuyler C (Keo I), editor The Labor Leader, h 3922 Ibis.
Kelly Thos, steno, r 937 University av.
Kelly T J, h 504 Thorn.
Kelly Wm B (Emma R), r 3034, 29th.
Kelly Wm B, pres Kelly & Beze Co, r Los Angeles.
Kelly Wm F, clk, r 4412 Campus av.
Kelly Wm S (Lavinia J), h 1529, 28th.
Kelly & Beze Co (Inc), W B Kelly pres, Victor Beze sec-treas, jewelers 1018. 5th.
Kelp Products Co, E Blankenburg pres 132 B.
Kelsey Carl J (Leone L), clk Santa Fe, h 542 W Hawthorn.
Kelsey Elmer R (Helen N), barber Chas Mortimer, h 1319, 6th.
Kelsey Fredk W (Jessie M), prin Kelsey-Jenney Coml College, h 1831 Front.
Kelsey Geo, stablemn Geo P Fuhrman & Co, r Hotel Salem.
KELSEY-JENNEY COMMERCIAL COLLEGE, F W Kelsey and C I Jenney principals, 3d floor Sefton bldg 4 th ne cor C.
Kelsey Leroy B, firemn S D & Ariz Ry Co, r 1154, 12th.
Kelsey Leo L, h 4536 Arizona, RFD 4, Box 5-L.
Kelsey Minnie E (wid J L), h 1424 Market.
Kelsey Paul J, steno Spreckels Cos, r 1831 Front.
Kelsey Richmond, student Kelsey-Jenney Coml Coll, r 1831 Front.
Kelso Willard S, r 1331, 4th.
Kelso Wm, asst cashr Ford Motor Co, r Y M C A.
KELSO & CO PIANOS for sale by Thearle Music Co 640-644 Broadway.
Kelton Florence E (wid Edwd) tchr Sloane School of Music, h 1515 W Lewis.
Kelton F Cortez, bkpr, r 1160, 23d.
Kelton Margaret D (wid Arthur), r 1160, 23d.
Kember Frank, gardener, r 2122 Fern.
Kemmer Ida J, student Kelsey-Jenney Coml Coll, r 1263, 1st.
Kemmer Jeanette M Mrs, fur rms 1263, 1st.
Kemmer Julius M (Jeanette M), student Kelsey-Jenney Coml Coll, r 1263, 1st.
Kemp Alfd F (Ella), tmstr Standard Oil Co, h 1063, 2d.
Kemp America A (wid Amos), h 1119 Russ blvd.
Kemp Carroll, shoe repr, r 3411 Martin av.
Kemp Danl A (Cora(, h 3147 Colton av.
Kemp Danl R (Amanda), driver Brunswig Drug Co, h 3411 Martin.
Kemp Earl W, clk Santa Fe, r 2044 Columbia.
Kemp Etta M, prop Hotel Green, r 1063, 2d.
Kemp Fred A, mech Lincoln garage, r 930, 7th.
KEMP HARRY V (Grace) confectionery and sodas 209-211 Broadway, h 2938 Beech. (See right bottom lines and page 24.)
Kemp Heber J (Elise M), tube cutter Savage Tire Co, h 3839, 8th.

Le Grand Flint
San Diego's MOST Successful AND Progressive Instructor OF PIANO
Homephone 3030
SEE PAGE 67

Art Crafts Wall Paper & Paint Co.
CONTRACTORS
Wall Paper, Paints, Oils, VARNISHES, ETC.
SPECIFICATIONS, DESIGNS IN COLOR SCHEMES AND ESTIMATES FURNISHED
Main 1316
1224 Fourth St., San Diego, Cal.

CALIFORNIA COMMERCIAL COLLEGE
7TH, COR. BROADWAY

Kemp John J, concession Pan-Pacific Bldg Pan Cal Intl Expo.
Kemp Kenneth S, linemn Pac T & T Co, r 4529 North av.
Kemp Lafayette (Claire), driver San Diego Sightseeing Co, r 716 F.
Kemp Louis (Eva), mach, h 170, 21st.
Kemp Mabel L (wid J W), h 4529 North av.
Kemp Omar, clk Brunswig Drug Co, r 3411 Martin av.
Kemp Penelope E, r 4529 North av.
Kemp Robt L (Edna), meat ctr C D Ross, r 622, 5th.
Kempley Chester C (Mary L) (Holcomb & Kempley), h 3828 Herman av.
Kempley Margaret E (Holcomb & Kempley), r 646 A.
Kenck Chas Q G (Margaret M), clk, h 4085 Idaho.
Kenck Christian J (Mary), h 1832 Julian av.
Kenck Emma L Mrs, housekpr Hotel Churchill, r 827 C.
Kenck Lena (wid G J), r 1832 Julian av.
Kenck Therese (wid Christian), h 1916 Julian av.
Kencoe Hardware Co (K B Kennedy, E L Coleman), 4231 Park blvd
Kendal Richd J (Aurelia), condr S D Elec Ry Co, h 142, 17th.
Kendall Albt A (Melanie), musician Spreckels Theatre, h 3090 Hawthorn.
Kendall Albt F (Ida B), condr S D Elec Ry Co, h 915 S 27th.
Kendall Burton F, slsmn Slocum Photo Supply House, r 4070 Ingle.
Kendall Chas, mech Wisdom & Co, r 914 F.
Kendall De Laska A (Annie V), horseshoer 102 E, h 2429 J.
Kendall Dorothy, r 3172, 1st.
Kendall Edgar I (Susan H), atty 235 Bway, rm 529, h 4218 Stephens
Kendall Ella E, r 420 B.
Kendall Elvira J Mrs, h 3821 Albatross.
KENDALL EUGENE L (Eliza H), insurance, bonds and mortgages and sec-treas Union Investment & Mortgage Co, 602 Spreckels Bldg 121 Broadway, h 3471, 3d. (See front cover and page 41.)
Kendall Frank C, musician, r 935 Bway.
KENDALL FRANK I (Margaret L) (Masten & Kendall), h 2650, 1st
Kendall Josephine Mrs, h 4070 Ingalls.
Kendall Josephine, clk Savage Tire Co, r 4070 Ingalls.
Kendall Kenneth K (McCarty&Kendall Co), r 2650, 1st.
Kendall Luther (Susan), stone ctr, r 1234 Front.
Kendall Malinda (wid Jas), r 4646 Park blvd.
Kendall Myra B (wid H A), r 1344, 7th.
Kendall Oscar J (Lena P), phys 964, 5th, rm 501, h 3172, 1st.
Kendall Sarah F (wid C B), r 1812 Altura pl.
Kendall Stewart C (Blanche V), mgr ins dept Masten & Kendall, h 2266, 5th.
Kendall Sylvester S (Rosa), slsmn Lion Clo Co, h 3568 Kansas.
Kendall W Louise, r 4218 Stephens.
Kendle Merritt, bartndr Thos Doran, r 3972 Mississippi.
Kenfield Eugene, yard master S D Glazed Pipe Cement Co, h 2810 N
Kenison, see also Kennison and Kenniston.
Kenison Geo D (Harriet E), tmstr City Operating Dept, h 4122, 1st.

Barney & Barney
Insurance
Bonds, Loans
Liability
Compensation
PACIFIC MUTUAL LIFE INS. CO.
E. P. RIECKER, Agt.
Scripps Bldg.
Rooms 207-209

Palace Dry Cleaning and Hat Works
SUITS
Cleaned and Pressed
75c and 85c
HATS
Cleaned and Blocked
50c
Phones { Main 202 / Home 3106
920 Broadway
SAN DIEGO, CAL.

CARPENTER'S, INC.
1036 6TH ST., NEAR BROADWAY
HOME 1030; MAIN 828
THREE FLOORS OF Commercial Stationery, Office Supplies, Filing Systems and Devices, Books, Fine Stationery and Engraving.
TOY DEPARTMENT ON THIRD FLOOR

CALIFORNIA IRON WORKS INCORPORATED
PHONES, HOME 1336, SUNSET 1336
FOOT OF SEVENTH STREET, SAN DIEGO, CALIFORNIA
ENGINEERS, FOUNDERS, MACHINISTS
STRUCTURAL IRON AND STEEL CONTRACTORS
FREIGHT AND PASSENGER ELEVATORS

Hambly, Smith and Murphy
Hambly, Smith and Murphy
Hambly, Smith and Murphy
Hambly, Smith and Murphy
Funeral Directors
1570 4th
Tels M. 139
Home 1139

Kenison Harriet E Mrs, Christian Science pract 4122, 1st.
Keniston Maude, tchr The Bishop's Schools, La Jolla.
Kenline Geo J (Flora), h 4937 Santa Monica av, Ocean Beach.
Kennedy Al (Ethel), bkpr, h 1129½, 28th.
Kennedy Allie Mrs, waiter J C Rombold, r 611, 5th.
Kennedy Amy H (wid C E), slswmn Meyer & Davidson, r 4737, 42d.
Kennedy Annie N Mrs, h 1501 Brookes av.
Kennedy Carl S (Vera W), slsmn Klauber Wangenheim Co, h 1031 Hunter.
Kennedy Chas W, private U S A Fort Rosecrans.
Kennedy David (Mary I), warehsmn Pioneer Truck Co, h 3112 Ivy.
Kennedy David R, lab. r 1019 Robinson av.
Kennedy Elizabeth J (wid A H), h rear 4593 Cleveland av.
Kennedy Elizabeth W, r 4147 University blvd.
Kennedy Edna A, bkpr A W Woods, r 1501 Brookes av.
Kennedy Fred J (Anna E), carp, h 4576 North av.
Kennedy Geo E, r 1327, 7th.
Kennedy Helen C, h 4147 University blvd.
Kennedy Helen R B Mrs, bkpr Underwriters Agency, r 4233 Park.
Kennedy Herbt B, auto opr S D Transfer Co, r 3112 Ivy.
Kennedy Horace U, clk Hotel Cecil, r 1134, 6th.
Kennedy Jas (Mary), gardener, h 1619 Robinson av.
Kennedy John H (Lizzie), h 3935 Utah.
Kennedy John J, driver Hardy's Bway Market, r 1142 Union.
Kennedy John L, tchr, r 1619 Robinson av.
Kennedy Jos, r 414 G.
Kennedy J B, meat ctr C S Hardy.
Kennedy J D, r Hotel Yale.
Kennedy Karl D (Marie V), painter, h 3135 Hawthorn.
Kennedy Kenneth B (Helen) (Kencoe Hardware Co), h 4233 Park.
Kennedy Kingsley B, archt, r 4070 Eagle.
Kennedy Lillian A Mrs, mgr Fletcher Annex fur rms, h 924, 8th.
Kennedy Lucy C (wid J H), h rear 7870 Ivanhoe av, La Jolla.
Kennedy Marie, r 1619 Robinson av.
Kennedy Morris C (Selinda), h 2044, 4th.
Kennedy Nathaniel, r 4209 Maryland.
Kennedy Oliver J (Anna J), h 2440 Adams av, RFD 2, Bx 60-G.
Kennedy Patk G, lab, r 1619 Robinson av.
Kennedy Ruth C, tchr Hamilton School, r 4147 University blvd.
Kennedy Saml G (Kittie M), archt, h 4070 Eagle.
Kennedy Thos B, Q. M. C. Sergt, U S A, Fort Rosecrans.
Kennedy Wm E (Alice), solr Met Life Ins Co, h 611, 5th.
Kenneke Emma J, milliner Mrs Elizabeth Benson, 3535 Felton av.
Kenneke Henry F (Kate), poultry, h 3535 Felton.
Kenner Alvin A (Minetta) clk G H Becker, r La Mesa.
Kenner Earl F (Anna E), molder, h 3053 India.
Kenner Fred (Edna), firemn S D Fire Dept, h 2044 Columbia.
Kenner Kenneth C, painter City Operating Dept, r 3853 Superior.
Kenner Lloyd A (Elva M), meat ctr C S Hardy, h 2874 Franklin av.

T. H. SHORE AND STAFF
Advertising
Planned
Written
Placed
Spreckels Bldg
MAIN 320

Fintzelberg & Steinmetz
RENTS COLLECTED, PROPERTY MANAGED
759 SIXTH STREET, Express Block Sunset Main 829. Home 1329

H. A. CAMERON CO.
THE OFFICE OF EFFICIENCY
INSURANCE BONDS
UNION BUILDING
PHONES--MAIN 4953 HOME 1788

Kenner Reinhold (Edna M), firemn Eng Co No 6, h 2044 Columbia.
Kenner Roy J (Dolly E), slsmn Russ Lmbr & Mill Co, h 4073 National av.
Kennerly Frank J (Ethel), auditor, h 1311, 24th.
Kenney, see also Kenny and Kinney.
Kenney Eugene, lab, h 3840 Woolman av.
Kenney Eva L, r 248, 27th.
Kenney Gertrude J, r 3914 Center.
Kenney Jas G (Olive J), supt Russ Lmbr & Mill Co, h 248, 27th.
Kenney Jefferson D (Agnes C), baths 1861 Abbott, Ocean Beach, h 4670 Santa Cruz av, same.
Kenney P John (Doris), h 3571, 28th.
Kennison Alvin W, solr, r 1297 Lincoln av.
Kennison Mary A (wid Saml), r 3572, 4th.
Kenniston, see also Kennison and Kenison.
Kenniston Leroy D (Susie R), tmstr Russ Lmbr & Mill Co, h 1548 Arctic.
Kenny see also Kenney and Kinney.
Kenny Forest A, lndymn, h 248, 27th.
Kenny John A, ins agt, r King George Hotel.
Kensington Park Womans Club, Mary I Griffith sec-treas 4551 Edgeware rd.
Kent Anna (wid Thos J), h 2479 I.
Kent Chas A Rev, pastor Taylor M E Church, h 4104 Park blvd.
Kent Chas H (Jesina M), shoemkr 32 Pardee.
Kent Edgar D (Sophie A), h 3145, 31st.
Kent Edson B, carp, r 849½, 14th.
Kent Harry M, tmstr, r 639 E.
Kent Henrietta M, clk G H Becker, r 1425 C.
Kent Jas D, agt Prudential Ins Co, r 3145, 31st.
Kent Loring E, mgr White Hdw Co, r 2456 Market.
Kent Mary Mrs, r 4038 Texas.
Kent Ray H (Grace C), stage hd, h 1947 Albatross.
Kent Vivian B, tchr Sherman Sch, r 2456 Market.
Kent Walter E (Nellie L), h 2456 Market.
Kent Ward F, slsmn Campbells Draper Shop, r 2456 H.
Kent Wm (Kate), electr, h 836, 19th.
Kentra Bascoe J (Christina), steward Slavonian Literary and Social Club, h 1757 State.
Kenter Chris J, cook U S Grant Hotel, r 620, 3d.
Kentner Lucretia R Mrs, r 1027 Lamont, Pacific Beach.
Kenyon Albt B (Anna), h 2832 Granada.
Kenyon Elmer, clk Holzwasser Inc, r 2852 Granada.
Kenyon Ethel, r 2832 Granada.
Kenyon Fredk, clk C S Hardy, r 2260 Julian av.
Kenyon Karl, teller Southern Trust and Savings Bank, La Jolla Branch), r Cabrillo Hotel, La Jolla.
Kenyon Mary A (wid W H), r 656, 22d.
Kenzie Claud J, porter, r 1432 India.

ETNA
Life, Accident, Etc.
G.et
A.etna-ized
BY
GIST
INSURANCE
SERVICE
GILMAN A. GIST
202 Owl Bldg.
MAIN 188

Information
Bureau
International
Theosophical
Headquarters
Point Loma
California
330
Broadway
U. S. Grant
Hotel Bldg.
Near Entrance

CANDIES LIGHT LUNCHES
KEMP'S SODAS
209-211 BROADWAY

CARMICHAEL & McMAHON CO.
THIRD AND ASH STS. UNDERTAKERS MAIN 5501 HOME 4604

An Accident is not Always a Disaster
If you have first insured your income with
NEAL & HOME
625 E St.

P. M. DAIRY ASS'N
Manufacturers and Distributors of
Purity Dairy Products
—
COTTAGE CHEESE
ICE CREAM
BUTTER
CREAM
MILK
KEFIR
12th & K Sts.
Phones
HOME 2034
SUNSET 3311

Keough Fernilla (wid J W), h 4021 Stockton av, E. S. D.
Keough Katherine F, r 1030, 22d.
Keough Margaret L, h 1030, 22d.
Kepler S Elwood (Harriett), h 2830, 5th.
Keppel Wm W (Carrie P), broker, h 3768 Bancroft.
Kerber Ella A, r 1620 Fern.
Kerber Herman (Hulda), h 2635 Logan av.
Kerber Hugo H (Edith), saloon 448 W Bway, h 1620 Fern.
Kerbs Gus, bellmn Maryland Hotel, r 937, 5th.
Kerch Kent, dentist 861, 6th, rm 417, r National City.
Kerfoot Hervey J, lab City Operating Dept, r 3685, 7th.
Kerfoot Mona A (wid Jas H), r 3760 Herbert.
Kerger Theo A, h 1866 Kearney av.
Kerley J E, condr S D Elec Ry Co, r 1811 Adams av.
Kermit Jane, r 935 Bway.
Kern Adam M (Mary E), real est, h 3221 Homer, Loma Portal.
Kern Aug (Minnie J), tmstr, h 3523 Pauly av, E. S. D.
Kern Chas W (Leanna), auto supplies 3825, 5th, h 4070 Falcon.
Kern Esther (wid Richd), h 3877 Harney, Old Town.
Kern Harvey L (Dorothy L), h 1465, 2d.
Kern John W, barber J F Hale, r 1434, 1st.
Kern Wm A (Nina B), police, h 3902 Ibis Court.
Kern Wm H (Emma L), h 827, 30th.
Kern W Ellsworth, clk Sale & Johnston, r 1157, 15th.
Kernan Esther E, r 1403, 31st.
Kernan Gertrude, r 1403, 31st.
Kernan Jas, h 1403, 31st.
Kernan Jas B, gardener Park Dept, r 1403, 31st.
Kerns Chas J, clnr and presser 811 F.
Kerns Emma (wid Peter), r 2121, 1st.
Kerns Fred W (Mary V), auto opr I X L Lndy, h 1965 Julian av.
Kerns Freda, maid 3130 Park av.
Kerns Mary V Mrs, bkpr I X L Lndy, r 1965 Julian av.
Kerns Paul (May), clk S J Wines Coffee Co, h 1671, 10th.
Kerr see also Kehr and Kier.
Kerr Alex, hlpr City Operating Dept, r 946, 12th.
Kerr Andw W (Nannie), h 4848 Niagara, Ocean Beach.
Kerr Archie McM, lab, r 1121 S 28th.
Kerr Capitola D, maid 2520 C.
Kerr Geo, r 933 State.
Kerr Geo H, r Golden West Hotel.
Kerr Harry J (Caroline), r 509, 12th.
Kerr Helen H, cashr Mitchells Cafeteria, r 1465, 7th.
Kerr Henrietta Mrs, cook, r 1465, 7th.
Kerr Jas B (Ionia), 7730 Fay av, La Jolla.
Kerr Jas W (Anna C) (Young & Kerr), h 2063 Woolman av.
Kerr Jos L (Candas E), h 4335 Adams av, RFD 2, Bx 106-B.
Kerr Laurel, student, r 1171, 24th.
Kerr Madona, r 1171, 24th.

HOTEL CHURCHILL MODEL OF FIREPROOF CONSTRUCTION
100 Outside Rooms, 50 With Bath
O. L. CHURCHILL, OWNER ED. ALLEN, MGR. 9TH AND C

CHAS. F. O'NEALL LOANS REAL ESTATE FIRE INSURANCE
966 6TH ST. Phones: Home 3590, Main 252

Kerr Rachel H, r 906 C.
Kerr Raymond E (Carolyn D), lieut U S N, h 3246, 3d.
Kerr Robt E (Frances), teaming contr 2127 Logan av.
Kerr Robt F (Elizabeth J), real est, h 1171, 24th.
Kerr R Wendell, drftsmn, r 1171, 24th.
Kerr Stanley M (Bessie H), h 3753 Vermont.
Kerr Wm, h 1121, S 28th.
Kershaw John H (Emma J), boxmkr J E Neeb Box Co, h 1994 Newton av.
Kershaw Mary E, nurse Bd of Education, h 1808, 3d.
Kerwin John L, oiler S D Cons G & E Co, r 834, 9th.
Kesling Chas, r 915, 5th.
Kessel Frank J (Lora), barber B L Hinman, h 2779 A.
Kessell Arthur P (Ida B) (Fitzpatrick & Kessell), h 2320 New Jersey.
Kessie, see also Kissee.
Kessie Clyde E, private U S A Fort Rosecrans.
Kessler Anna Mrs, nurse 1046 Bway.
Kessler Chas F (Anna B), h 1445 C.
KESSLER CHAS L (Ada H), representing Fairbanks Morse & Co, and prop San Diego Machine Co, 610 Spreckels Bldg 121 Broadway, h 729, 26th.
Kessler Danl (Lillian), collr, h 2544 Bway.
Kessler Emil, pres and mgr Palace Cafe Co, r 920, 4th.
Kessler Wm H (Helen V), mach, h 3143 I.
Kessler & Reynolds (C L Kessler, D F Reynolds), publishers Motor News (monthly), 121 Bway, rm 610.
Kessling Jos F (Barbara), hlpr J G Rombold, r 641, 3d.
Kester Rebecca S (wid Aaron), r 4082 Mission av, E. S. D.
Ketring Mary A (wid A J), r 471, 25th.
Kettell Geo H (Bessie M), orchardist, h 3830, 5th.
Kettenburg Geo W (Amelia J), h La Playa, Pt Loma.
Kettering Abbie M Mrs, clk G L Kettering 1645 Dale.
Kettering Guy L (Abbie M), exp 620 E, h 1645 Dale.
Kettering Harry E (Maude), prop Kettering's Imperial Valley & San Diego Passenger & Freight Line, h 1708 Grove.
KETTERING'S IMPERIAL VALLEY & SAN DIEGO PASSENGER & FREIGHT LINE, Harry E Kettering prop, office and warehouse 630, 10th.
Kettle Claude, window trimmer, Mode Cloak & Suit House, r Mission av, E. S. D.
Kettle Ella M Mrs, presser Mode Cloak & Suit House, h Mission av, E. S. D.
Kettle Evelyn Mrs, h 2940 University av.
Kettle Geo A, collr Pac T & T Co, r 4084 Mission av, E. S. D.
Kettle Jos (Ella), stor kpr U S Grant Hotel, h 4084 Mission av, E. S. D.
Kettle Nelson H jr, clk J C Payton, r 1670 Front.
Kettner L, r Golden West Hotel.

IRWIN & CO.
HAY, GRAIN, FLOUR, MILL FEEDS, POULTRY FEEDS, GRAIN BAGS, WOOL BAGS, SACK TWINE, COAL
Main office FOURTH AND K
PHONES: MAIN 440 HOME 1440

GEO. E. BRIDGEFORD GENERAL INSURANCE
PHONES, HOME 2634 MAIN 2530
303 Southern Title Bldg.

The Companies Represented by **KETTNER & SALMONS,** THE INSURANCE MEN Have loaned over half a million dollars in San Diego.
Pacific 244, Home 1344 Southern Title Building

Hartwell Electric Co.
955 SIXTH STREET
Motors and Dynamos Sold, Rented and Repaired

Johnson-Saum Company
FUNERAL DIRECTORS
✣
LADY ASSISTANT
✣
N. W. Cor. Fourth & Ash
✣
TELEPHONES
SUNSET, MAIN 158
HOME 1158

Naylor Gem Co.
Jewelers Miners and Cutters of Precious Stones
We have our own mines of Tourmaline, Beryl, Turquois, Hyacinth and Garnet
330 Broadway
U. S. Grant Hotel

KETTNER WILLIAM (Marion C) (Kettner & Salmons) 202 Southern Title Bldg 948, 3d, congressman 11th district, r Washington, D. C.
KETTNER & SALMONS (William Kettner, Frank A Salmons) The Insurance Men 202-203 Southern Title Bldg 948, 3d. (See right bottom lines and page 42.)
Kew Margaret, r 3224 Park av.
Kew Michl (Mary M), atty 524 F, rm 3, h 3224 Park av.
Kew Richd M, law student, r 3224 Park av.
Kew Wm S, r 3224 Park av.
Key Michl, watchmn Santa Fe Wharf, r same.
Keyes, see also Kees.
Keyes Frank G (Hannah), lab, h 3002 Logan av.
Keyes Harry W, printer S D Tribune, r 3121 L.
Keyes Helen B, nurse 4479 Maryland.
Keyes Joel (Lillian J), painter, h 2148 Kearney av.
Keyes Roy D (Myrtle), field dep Co Surveyor, h 2904 Spruce.
Keyes Walter S (Mabel), gro 3121 L.
Keystone Cleaners & Tailors (Meyer Gluhoff) 1017 Bway.
Keystone Hotel, J A Henry mgr 943, 10th.
Keystone Produce Co (Inc), Stathes Peterson pres, Geo Rones treas, 417. 6th.
Keyzer Lew, musician Spreckels Theatre, r 227 F.
Khodjayan Alexander K (Blanche), director Russian Exhibit Pan Cal Intl Expo, r 2272, 4th.
KIBBEY HAROLD S (Florence M) (Lakeside Lumber Yard) lumber, hardware and feed, Lakeside, Cal, r same. (See adv Lakeside sec.)
Kibler Chas (Louise R), real est 1028, 4th, h Bird Rock.
Kibler Chas H, clk, r Bird Rock.
Kibler Elsie R (wid I N), fur rms 743, 9th.
Kibler Frances L, clk, r Bird Rock.
Kibler Frank, solr S D Cons G & E Co, r Lemon Grove.
Kibler Fred P (Pansy V), h Bird Rock.
Kibler Russell D, r 743, 9th.
Kibre Saml (Stella), clk Leo Greenbaum, r 3130 Grape.
Kidd Geo V (Annie) (Kidd & Krone), h 4352 Hamilton, RFD 4, Bx 232 F.
Kidd Jos W (Henrietta M), painter, h 4246 Mission dr, RFD 4, Bx 164-A.
Kidd Kidson, brklyr, h 1427, 31st.
Kidd Vera C, bkpr Cook-Haddock Co, r 4352 Hamilton, RFD 4, Bx 232-F.
Kidd Wm, lab, r 1802 Julian av.
Kidd & Krone, (G V Kidd, W C Krone), auto painters 925 J.
Kidney Howard B (Alice L), slsmn San Diego Motor Co, h 3545 Texas.
Kiefer, see also Keefer and Kieffer.
Kiefer Frank, steamftr, r 427 E.

P. W. LAUREEN
1026 4th Street, U. S. Grant Hotel TAILOR AND IMPORTER

V. WANKOWSKI & CO., INC.
V. WANKOWSKI, PRESIDENT W. McCLELLAND, VICE PRES. & SECY.
Loans, Real Estate, Insurance, Surety Bonds. PHONES: Main 2029 Home 1315 341-342-343 Spreckels Theatre Bldg.

KIEFERLE JOSEPH A (Rose B), optometrist 212 Granger Blk 964, 5th, h 3746 Curlew.
Kieferle Rosa B Mrs, chiropractor 964, 5th, rm 212, h 3746 Curlew.
Kieffer, see also Keefer.
Kieffer Peter (Mary), cook, h 1341 Columbia.
Kiehl Albt (Annie), h 1546 Madison av.
Kientz Mary (wid Jacob), r 4038 Texas.
Kier, see also Kehr and Kerr.
Kier Elmer L (Ivah D) (W E Kier Const Co), h 630 W Washington.
Kier Geo P (Lydia E), dentist 520 E, rm 801 and prop Kier Manor Apts, h 401 Olive.
Kier Manor Apartments, G P Kier prop 401 Olive.
Kier Mary A Mrs, r 2458, 5th.
Kier Wm E (Lina B), (W E Kier Const Co), h 2252 Ft Stockton dr.
Kier W E Construction Co (W E and E L Kier), gen contrs 1007, 5th, rm 502.
Kiernan Elizabeth Mrs, fur rms 1167 State, r 1223 same.
Kiessig Anna (wid Chas), h rear 1511, 1st.
Kiessig Frank G (Florence), h 3723, 1st.
Kiester Geo, inmate County Hospital.
Kight Alfd C (Grace), clk Heller's, h 4334 Van Dyke av, E. S. D.
Kilbourne Marian H Mrs, r 1849 Lyndon rd.
Kilgore Arthur, r 230 Ivy.
Kilgore Florence H (wid H L), r 1724 National av.
Kilgore Stephen D, hostler City Operating Dept.
Killaby Kathryn A (wid R F), r 3904 Madison av, RFD 4, Bx 152-T
Killat Danl J, private U S A Fort Rosecrans.
Killeen Bessie, student, r 2453 I.
Killeen David A (Minnie M), h 2453 I.
Killeen John C, r 2453 I.
Killeen Julia G, slswmn Owl Drug Co, r 2453 I.
Killeen Mae M, student, r 2453 I.
Killey, see also Kelley and Kelly.
Killey John C (Lizzie L), h 2164 Julian av.
Killey Lillian M, clk S D & Coronado Ferry Co, r 2164 Julian av.
Killian Edwd, auto opr Best Taxicab Co, r 1127, 5th.
Killian Julius, r 337 F.
Killion Frank W (Margaret A), condr S D Elec Ry Co, h 467, 22d.
Killion Margt A (wid W B), r 467, 22d.
Killmer Martha J (wid Geo O), r 836, 18th.
Kilpatrick Jos J, student, r 2808 Granada.
Kilpatrick Milton M Rev (Elvira A), pastor United Presbyterian Church, h 2760 Granada.
Kilpatrick Willis B, student, r 2808 Granada.
Kilrane J T, r Golden West Hotel.
Kilty Marie, tchr Brooklyn Heights Sch, r 3044 Olive.
Kilty Timothy C, h 3044 Olive.
Kim Mong, Chinese mdse 462, 3d.
Kimball Alfd, lab, r 844 K.

MUEHLEISEN TENT AND AWNING CO.
Manufacturers of
Tents Awnings and Covers
Flags, Sails and Camp Furniture
753-755 Fourth Street
Both Phones

HOME 4127
MAIN 4697
A. H. Jedlick Co.
Exclusive Ladies' Tailors
1131 6th St.
SAN DIEGO
CAL.

IT'S OUR BUSINESS TO MIND YOUR BUSINESS
919 SIXTH STREET SAN DIEGO MASTEN & KENDALL RENTALS INSURANCE
REFERENCE: ANY BANK OR TRUST COMPANY PLACE THE MANAGEMENT OF YOUR PROPERTY IN OUR CARE

The Underground Geography of San Diego is no pipe dream to
R. G. TREFZGER THE HEIGHTS PLUMBER 1405 University Ave. He is a pioneer and knows the lay of the pipe and can save you money
TELEPHONES HILLCREST 368. HOME 9426

The LEADING SEED HOUSE IN SAN DIEGO—Established 1897
NEARPASS' SEED STORE
Agents for CYPHERS Incubators
BOTH PHONES
522 SIXTH STREET

GASOLINE OILS REPAIRING Accessories
Golden State Garage
D. K. Griffith 6th & I
Phones M. 1802 Home 1850

Kimball Chas S (Ella H), h 4068, 4th.
Kimball Edmund P (Rose), barber 933 Market, h 741, 11th.
Kimball Ellen L (wid Francis), h 950, 9th.
Kimball May, music tchr 426 Walnut.
Kimball Richd H, student, r 4068, 4th.
Kimball Sarah E Mrs, r 4341 Maryland.
Kimball Willis H, r 918 C.
Kimlai Tom, cook H B Hause, r 645, 1st.
Kimmel E, lab S D Cons G & E Co, r National City.
Kimmerle Pauline (wid Christian), h 3570, 6th.
Kimmich Emil F (Kate L), h 3157 Clay av.
Kimmich Kate L Mrs, music tchr 3157 Clay av.
Kimmons Zeb E (Mildred), lab, h 511, 9th.
Kimmura Ray (May), clk, h 817 F.
Kimpton Jos E (Minnie), gro 4219 Park blvd.
Kimpton Josephine C (wid J H), r 3162 Front.
Kinalmeaky Court Hotel, W P Lyon mgr 1515 Front.
Kinard Thos S (Nora E), bkpr Klauber Wangenheim Co, r 1555, 4th.
Kincade Earl S (Florence M), auto opr, r 3777 Hugo av, E. S. D.
Kincade Ida E (wid J W), h 3777 Hugo av, E. S. D.
Kincade James W (Minnie), mech Ingle Mfg Co, h 3841 Daley, E. S. D.
Kincade Minnie Mrs, lndrs French Lndy, 3841 Daley, E. S. D.
Kincaid, see also Kinkade.
Kincaid Edwd R (Winnifred), rancher, h Pacific Beach.
Kincaid Jos H, r 2304 Adams av, RFD 2, Bx 59.
Kincaid Leander A, mach, r 2829 Adams av, RFD 2, Bx 67-B.
Kincaid Lottie M Mrs, prop Hotel Minneapolis, h 760, 5th.
Kincaid Roy R (Orpha P), h 129½ W Cedar.
Kincart Gerald W, auto opr Hotel Knickerbocker, r 309 E.
Kincher Thos (Grace), clk Spreckels Cos, h 2120, 1st.
Kind Geo, waiter, r 655, 6th.
Kinder, see also Kynder.
Kinder Bertie (wid Percy), maid 4027 Ibis.
Kindle Merritt (Martha), bartndr, h 3972 Mississippi.
Kindle Frances Mrs, gro 3996 Louisiana.
Kindle Wm F jr (Frances), cigars 425 E, h 3996 Louisiana.
Kindler Albt (Bertha F), plumber 617 F, h 2068 Front.
Kindler Bonseline, student State Normal Sch, r 2068 Front.
Kindler Elsie M, r 2068 Front.
Kindler Louise D, tchr Lincoln Sch, r 2068 Front.
Kinert H L, r 1229, 8th.
King Albt, hlpr Morgan's Cafeteria, r 911, 6th.
King Albt C (Floy B), searcher Union Title Co, h 2865 C.
King Alex C, driver Excelsior Lndy, r 4268 Division.
King Alex M, prop The Royal, h 1226, 4th.
King Alice R, r 1711 Dale.
King Arthur J, tube splicer Savage Tire Co, r 1820 Julian av.
King A Bentley, engr, r 3687 Cherokee av, E. S. D.

ORT IRON WORKS
PHONE MAIN 1920 11th AND M

Thearle Music Co. 640-644 BROADWAY NEAR SEVENTH ST.

King Bradley W, h 340 West C.
King Byron S, slsmn Benbough & Gillons, r 1212, 10th.
King Carrie, dom 1510, 29th.
King Carrie L, r 4171 Ibis.
King Carol, steno Sumner & May, r 1711 Dale.
King Chas, com photo, r 1312 Front.
King Chas (Ida), watchmn, h 1212 J.
King Chas A, caretaker Armory Hall, r 1242 G.
King Chas S (Jennie), butcher C S Hardy, h 4216 Riley, Old Town.
King Clarence (Lucy), tailor, h 669 Front.
King Clifford E, bartndr G A Blanchet, r 655, 6th.
King C F (Margt E), janitor W C T U, h 801 C.
King Coreal R (Evelyn C), h 4653, 35th, RFD 2, Bx 87-A.
King Dale R, clk, r 2220 Rosecrans blvd, Pt Loma.
King Danl W, clk G E Phipps, r 509, 12th.
King David J, emp Citrus Soap Co, r 427, 9th.
King De Witt (Lillian M), curios 510 F, h 524 same.
King Edwd R, lab, r 147 West E.
King Edward Hotel, Chas Wight prop 730, 7th.
King Eleanor Mrs, forewomn Morgan's Cafeteria, r 1312 Front.
King Ella R (wid Henry L), r 406 W Ash.
King Elsie E, nurse 1802 Julian av.
King Emily, r 1711 Dale.
King Emma (wid Jas), h 2962 C.
King Eugene (May), barber, h 3418 Hugo av, E. S. D.
King Evadna Mrs, dressmkr 2021 Kearney av.
King E B, r 934 C.
King Frances M, student Kelsey-Jenney Coml Coll, r 2962 E.
King Frank H, cigarmkr A Sensenbrenner & Sons, r 909, 9th.
KING GEORGE HOTEL, Stan Antony mgr, 7th ne cor E. (See page 36.)
King Geo M (Anna J), h 950, 9th.
King Harry (Florence), clk Santa Fe, h 1346 Front.
King Horace, h 4268 Boundary.
King Howard F (Emily S), dep Co Recorder, h 1711 Dale.
King Irene M, slswmn Ballard & Brockett, h 222 W Beech.
King Jack, lndymn Munger's Lndy.
King Jacob N (Lottie M), tailor 943, 7th.
King Jas B (Nellie), carp H J Gerard, h 4066 Arizona.
King Jesse (Zilla), r 1062, 12th.
King John A (Rose M), clk Spreckels Cos, h 1215, 27th.
King John D (Martie), lab, h 427, 9th.
King John H (Elizabeth), janitor Union Bldg, h 818 Union.
King Joseph H, structural hlpr Standard Iron Wks, r 2962 C.
King Jos J, asst meat and dairy insp Health Dept, r Hotel Maryland
King Josephine (wid Geo), with The Marston Company, r 1053, 10th
King Lillian, entertainer, h 2829 L.
King Lloyd, hlpr Mrs R I Dyar, r 729 E.
King Malcolm (Isabella), baker, h 1802 Julian av.

SAN DIEGO TILE & WOODSTONE CO.
Display Rooms, Office and Warehouse: 758 FRONT ST. MAIN 4871
CONTRACTORS AND JOBBERS IN ALL KINDS OF FLOOR, WALL AND MANTEL TILE
EXCLUSIVE AGENTS FOR WOODSTONE IN SAN DIEGO AND IMPERIAL COUNTIES

SOUTHERN TRUST AND SAVINGS BANK
COMMERCIAL TRUST SAVINGS U. S. GRANT HOTEL BLDG.

B. H. Vreeland & Co. BONDS INVESTMENTS SECURITIES
703 AMERICAN NATIONAL BANK BLDG. MAIN 2728

J. C. Packard
BOOK STORE and PRINT SHOP
CIRCULATING LIBRARY
831 SIXTH ST.

MISSION WINE CO.
AGENTS
WIELAND BEER
DELICATESSEN
FAMILY TRADE A SPECIALTY
1166-1172. 5th
PHONES
Home 1367-1267
Main 367-3343
NO BAR

King Martha E (wid A J), h 3687 Cherokee av, E. S. D.
King Mary D (wid Henry), h 4542, 46th, RFD 2, Bx 111-D.
King Mary F (wid G T), r 2794 Logan av.
King Mary F Mrs, h 1641, 30th.
King Nellie J, r 340 West C.
King Nellie M Mrs, nurse Children's Home, r 16th ne cor Ash.
King Nelson R (Eileen), h 1302 W Washington.
King Owen S (Rose L), supt Chas R McCormick Lmbr Co, h 3060 B.
King Peter, canvasser, h 909. 9th.
King Phillip (Nellie M), bellmn, h 713, 17th.
King Rena M, tchr Florence Sch, r 2244 Front.
King Robt P (Grace A), watchmn Standard Oil Co, h 3729 Van Dyke av.
King Ruth R, student Kelsey-Jenney Coml Coll, r 1226, 4th.
King Sarah L (wid John D), h 3767, 3d.
King Saul A (Lucy N), dental labratory 1007, 5th, rm 701, h 3760, 7th.
King Susan M (wid Peter C), fur rms 1212, 10th.
King Thos (Helen), r 3068 Greeley av.
King Thos H (Mary B), dftsmn Volcan Land & Water Co, h 3225 Granada av.
King T Mason, with The Marston Company, r 3729 Van Dyke av.
King Vane F, sheet metalwkr Robertson Bros, r 1830, 1st.
King Vera B, student Kelsey-Jenney Coml Coll, r 2962 E.
King Violet, steno New Palace Hotel, r 1908, 5th.
King Walter D, student, r 3760, 7th.
King Will S (Rozilla M), civ engr 8616, 6th rm 512, h 2220 Rosecrons blvd, Pt Loma.
King Wm (Mary A) (Golden State Realty), h 4133 Pacific av, E. S. D.
King Wm, janitor Washington Sch, h 1830, 1st.
King Wm, lab, r 3077 Martin av.
King Wm, tube finisher Savage Tire Co, r 1802 Julian av.
King Wm B (Lydia M), musician, h 2962 E.
King Wm G, tubemkr Savage Tire Co, r 1802 Julian av.
King Wm O, bottler Distilled Water Co, r 1711 Dale.
King Wm R, launchmn Star & Crescent Boat Co.
King W F, elev opr, r 106 West B.
King Y J, insp, r Maryland Hotel.
King's Daughters' Home, Mrs Annie R Wisner matron, fur rms 1744, 1st.
Kingland W L Mrs, h 3935 University blvd.
Kingman Frank R (Mary), h 3272, 5th.
Kingsbury Albt G (Sarah), engr, h 4984 Bacon Front, Ocean Beach.
Kingsbury Henry L (Florence G), auto opr, h 4595 Froude, Ocean Beach.
Kingston Edwd (Mary R), slsmn C S Hardy, h 2255 Pine.
Kingston Geo E, asst eng insp City Operating Dept, r 1362, 3d.
Kingston John (Lillian) (San Diego Garage), h 1227 A.

PARADISE VALLEY SANITARIUM
NATIONAL CITY, CAL.

POULTRY, BEES, GARDEN SUPPLIES LIVE AND DRESSED POULTRY
414-430 SIXTH STREET
STILES POULTRY SUPPLY CO.

Kingston Paul, sergt major U S A Fort Rosecrans.
Kingston Pauline (wid Paul), r 144 Fir.
Kingswell Hilda Mrs, waiter Manhattan Rest, r 1908 F.
Kingswood John (Esther), exp 4575, 34th, RFD 4, Bx 147-D.
Kingswood John jr (Grace), h 4386 Hugo av, E. S. D.
Kinkead see also Kinkade, Kincade and Kincaid.
Kinkead David C (Mary L), pres Pamoosa Falls Land & Water Co, h 1010, 16th.
Kinkead Nancy E (wid Wm), v-pres Pamoosa Falls Land & Water Co, r Escondido.
Kinkele Martin (Johanna), h 2684 M.
Kinmore Elmer W (Ida A), clk Pav T & T Co, h 3204 Grim.
Kinnaird John D (Elizabeth), engr, h 3662 Mission av, E. S. D.
Kinnaird Margaret H (wid John), r 3662 Mission av, E. S. D.
Kinne Erastus M (Emma G), h 1046, 12th.
Kinne Frank M, dftsmn, r 1046, 12th.
Kinne Grace I, music tchr 1261 Cave, La Jolla.
Kinne Henry M (S Byrdie), h 4235 Arguello.
Kinne Orlando W (Alice E), h 1435, 9th.
Kinnel Edwd V (Margaret), cement finisher, h 2142 India.
Kinney see also Kenney and Keeney.
Kinney Caroline J (wid H M), h 4928 Vista pl, RFD 2, Bx 68-DD.
Kinney Chas H, saloon 118 Bway, r 222 same.
Kinney Edmund B (Marjorie G), mgr Sutherland Fruit Co, h 2026 C.
Kinney Edwd S, gro 3000 A, h 3020 same.
Kinney Geo (Elisa J), h 2230 Logan av.
Kinney Ira J (Clara M), calender roll hlpr Savage Tire Co, h 2034 Sicard.
Kinney Jefferson D, bath house 1861 Ocean blvd, Ocean Beach.
Kinney Jennie M, fur rms 1062, 12th.
Kinney Lyell C (Mila J), phys 415 Elm, h 3970 Goldfinch.
Kinney Mildred Mrs, prop The Helix.
Kinney Printing Co (R A Kinney), 826, 3d.
Kinney Randall A (Maude S) (Kinney Printing Co), h 1331, 4th.
Kinney Wm, foremn S D Home Tel Co, r 836, 19th.
Kinoshita Kakuzo, cook Saigo Shimizu, r 337 F.
Kinsell Wm C (Helen), h 941, 11th.
Kinser Enoch C (Ida M), real est, h 4061 Highland av, E. S. D.
Kinser Robt E, driver S D Steam Lndy.
Kinsey Wm A (Annie), lab, h 3450 Tomkins.
Kinsley Guy R (Elsie H), mgr of Publicity Pan Cal Intl Expo, h 4077, 3d.
Kinsman Emily G (wid W S), r 1320 Douglas.
Kinsman Harry J (Effie M), mach, r 2947 M.
Kinyon see also Kenyon.
Kinyon Fred, clk, r 2260 Julian av.
Kinyon Sanford D (Laura), h 2260 Julian av.
Kinzel Aug (Annie), tailor, h 4584 North av.

Mikels & Bradbury
Insurance
Liabilities
Loans
and
Real Estate
958 7th
Main 1716
Home 4120

Office Buildings
With their tenants see Pages 18-21

The Thiel Detective Service Co.
F. R. CLAYTON Manager
PHONE SUNSET MAIN 2350
Los Angeles Office, Suite 926 Washington Bldg.
PHONE HOME A 2844

LEIGHTON McMURTRIE
320 BROADWAY, U. S. GRANT HOTEL BUILDING
REAL ESTATE
INSURANCE
MORTGAGE LOANS

HOME 4328
PACIFIC 1478
ROOD-PETERS COMPANY
Real Estate and Loans
Bonds
Insurance
Workmen's Compensation
909 Seventh Street
San Diego, Cal.

Kinzel Chas, mach West Coast Gas Engine Co, r 110 F.
Kinzie Pope M, r 209 W Washington.
Kions Marshall L (Minnie), bldg contr 3077 Boston av.
KIP F FORSTER (Alice G), manager San Diego Branch Pacific Mutual Life Insurance Co, Spreckels Bldg 121 Broadway, h 331, 21st. (See page 43.)
Kipp Christopher W (Anna F), waiter, h 1240 Union.
KIPP SYLVESTER, real estate and attorney-at-law, 630 Spreckels Bldg 121 Bway, r Star Park cor Park Place, Coronado City.
Kirby Benj T (Flora B), h 3029 National av.
Kirby Elsie L, clk M F Kirby, r 2994 M.
Kirby Emma B (wid Benj), h 4044 Colonial av, E. S. D.
Kirby Emma L (wid F G), r 131 S 28th.
Kirby Fama, clk, r 2994 M.
Kirby Frank, waiter, r 1141, 7th.
Kirby Harriet B, r 2529 L.
Kirby Hazel D, r 4096 Colonial av, E. S. D.
Kirby J F, waiter U S Grant Hotel.
Kirby Lewis R (Hellen B), atty 432 C, rm 18, h 426 Redwood.
Kirby Martha S (wid Alfd J), h 1243, 12th.
Kirby Mary (wid L R), h 1968, 2d.
Kirby Mary (wid B S), cashr The Cleanitorium, h 4041 Iowa.
Kirby Matthew N (Elizabeth), eng Maryland Hotel, h 653, 19th.
Kirby Maxwell, 2d lieut S C Aviation School, r Coronado.
Kirby Millard F (Alletha L), gro 2994 M.
Kirby S Lee, painter, r 4044 Colonial av, E. S. D.
KIRBY WALTER L (Emma D), atty 411-413 Central Mortgage Bldg, 1015, 1st, h 4096 Colonial av, E. S. D.
Kirby Wm D, r 4044 Colonial av, E. S. D.
Kirchenbauer Fred, r 3526 Indiana.
Kirchhoff Elvira, clk Painted Desert Exhibit Pan Cal Intl Expo.
Kirchhoff Sophia Mrs, clk Painted Desert Exhibit Pan Cal Intl Expo.
Kirchmaier Paul A (Burton M), mech, r 4161 University blvd.
Kirchner Chas, h 2004 C.
Kirchoff Henry C, longshoremn, r 851 W Market.
Kirk Calvin M (Flora C), roofer Benton Roof Co, h 4175 Alabama.
Kirk Clement P (Ethel), foremn Ingle Mfg Co, h 4624 Mississippi.
Kirk Elizabeth (wid John), r 2023 Kearney av.
Kirk E E, atty 1015, 1st, rm 613, r Los Angeles.
Kirk John M (Caroline), shingler, h 130 Cuyamaca av, Sierra Vista, RFD 3, Bx 44-S.
Kirk Mary H F (wid T J), r 892 Rosecrans blvd, Roseville, Pt Loma.
Kirkelie Chester L (Jessie F), baggagemn Coronado Hotel, h 3022 Quince.
Kirkelie Dulcie S, steno D R Esrey, r 1154, 15th.
Kirkelie Earl, plasterer, r 1154, 15th.
Kirkelie Effie A, r 1154, 15th.
Kirkelie Elmer, plasterer, r 1154, 15th.
Kirkelie Helen Mrs, h 1154, 15th.

T. H. SHORE AND STAFF
Advertising
Planned
Written
Placed
Spreckels Bldg
MAIN 320

SOUTHERN CALIFORNIA MUSIC CO.
Pianos, Phonographs, Sheet Music and Musical Instruments. 630 C STREET, Between 6th and 7th

CHAS. R. McCORMICK LUMBER CO.
Wholesale and Retail Dealers BOTH PHONES MAIN OFFICE: FOOT OF 24TH ST. CITY OFFICE: 923 3RD ST., COR. PLAZA

Kirkelie Paul K, r 1154, 15th.
Kirkelie Thos, lab City Operating Dept, r 1154, 15th.
Kirkham Fred E, mach Metropolitan Garage, r 1269 Essex.
Kirkham Frederika W (wid B F), h 1269 Essex.
Kirkham Isaac N, mach, r 1269 Essex.
KIRKLAND APARTMENTS THE, C F Cutting prop 2309, 5th cor Juniper.
Kirkland Elizabeth A (wid Willard B), h 3157 Logan av.
Kirkland Hattie C, clk Mrs S B Winterson, r 3836 Valle av, RFD 3, Bx 32-B.
Kirkland Lewis P, picture opr, r 3836 Valle av, RFD 3, Bx 32-B.
Kirkland Lizzie A (wid W B), h 3157 Logan av.
Kirkland Louise L, r 2107 Front.
Kirkland Lucile (wid Donald), h 2107 Front.
Kirkland Wm D (Josie), bldg contr 3836 Valle av, RFD 3, Bx 32-B.
Kirkpatrick Geo H (Ella F), h 3902 Alameda dr.
Kirkpatrick Gilbert E (Helen M), auditor, h 3243, 3d.
Kirkpatrick Harry C, comml agt Wells Fargo & Co Express, r 2203 Bway.
Kirkpatrick Jas (Maud), real est, h 3821 Arizona.
Kirkpatrick Jas W (Dona L), carp, h 1726 Monroe av.
Kirkpatrick Roy D (Viella), slsmn Thearle Music Co, h 3863, 8th.
Kirkpatrick Thos A, bkpr R W Haight Co.
Kirkpatrick W (Grace), lab, h 4100 Monroe av.
Kirksetter John B, lieut Eng Co 1 S D Fire Dept, r 865, 2d.
Kirkwood Wm J (Kate), foremn City Operating Dept, h 2722 K.
Kirley Alice, dressmkr 106 West B.
KIRSHBAUM LOUIS (Sophia), high grade ladies' and gents' tailor 414 B, h 3736, 10th (See right side lines and page 44.)
Kirvin Dorcas (wid Bristo), h 2978 N.
Kirvin Hubie (Rebekh), gardener, r 2978 N.
Kirvin Jas F (Mary), driver, h Mission Bay Park, Mission Beach.
Kirvin Saml, lab, r 2978 N.
Kiser Chas E (Lela), h 761, 6th, rm 33.
Kishuya The, C Otani prop, fur rms 736, 3d.
Kissee see also Kessie.
Kissee Myrtle, with The Marston Company, r 1427 Front.
Kissell Otha B (Elpha D), slsmn Union Cigar Co, h 3730, 10th.
Kissinger E Lucile, student State Normal Sch, r 1723 L.
Kissinger Grace V, student, r 1723 L.
Kissinger Jacob R (Effie M), engr S D Ice & C S Co, h 1723 L.
Kistner Margaret F Mrs, r 1545, 2d.
Kistner Theo C, archt 1007, 5th, rm 814, r 1537, 2d.
Kitajima Takura (Hatsu), nursery 2461 San Diego av, Old Town.
Kitamura K Y (Asahi Co), r 506, 5th.
Kitley Mary E (wid Cornelius), h 1669 Front.
Kittell Mary M (wid Frank), prop Albatross Inn, h 310 Elm.
Kitto Wm H (Dolly), rancher, h 946, 33d.
Kitto Wm H jr (Leah), rancher, r 946, 33d.

MARKHAM POTTERY
DESIGNERS AND MAKERS OF
Art Pottery
NATIONAL CITY CALIFORNIA

SOUTHERN ENGINEERING AND ASBESTOS CO.
Asbestos Materials, Belting, Packing Hose and Power Plant Supplies
HUNTER SMITH, JR., MANAGER A. M SMITH, TREAS 6TH N. W. COR K

S. W. GRIER CO. SURETY BONDS GENERAL INSURANCE
102-104 BROADWAY PHONES: Pacific 2615; Home 3280 BUILDING LOANS

M. F. ZENT
Insurance
Fire
Accident
Liability
Plate Glass
Automobile
Live Stock
Burglary
Elevator
Rent
Surety Bonds
207
AMERICAN NAT'L BANK BUILDING

T. H. SHORE AND STAFF
Advertising
Planned
Written
Placed
Spreckels Bldg
MAIN 320

Kitzman Edna Ruth, r 2404 Monroe av, RFD 4, Bx 5-A.
Kitzman Jos (Ella), billiards 846, 5th, h 3112 Myrtle av.
Kitzman J John, clk Jos Kitzman, r 906 Market.
Kitzman Wm E (Louise), h 2404 Monroe av, RFD 4, Bx 5-A.
Kiuppel Dora, maid 3260, 1st.
Kiya J (O K Produce Co), r 534, 10th.
Kizer see also Kaiser, Kayser and Kyser.
Kizer Chas E, auto trimmer 711 Market, r 3d sw cor F.
Kizer Clara S (wid T W), r 1465, 4th.
Klaboe Henry, carp, r 1164, 5th.
Klaubunde Fred, gardener, r 3500, 1st.
Klaiss Minnie (wid Wm), h 1456, 3d.
Klaman Maxmillian, meat ctr C S Hardy.
Klamer Mary R (wid H E), r 1112 A.
Klandrued Henry G (Mina), h 1419 University av.
Klasges Peter J, auto opr C W McCabe Co, r 1039, 1st.
Klatt Fred G (Sarah), sub foremn City Operating Dept, h 4088 Ohio.
Klauber Alice E, r 3000 E.
Klauber Eleanor, r 2626 Park av.
Klauber Lawrence M (Grace G), supt elec dept S D Cons G & E Co, h 3506 Albatross.
Klauber Leda J, r 3000 E.
KLAUBER MELVILLE (Amy J), mgr Klauber Wangenheim Co (Inc), h 3060 Park av.
Klauber Theresa (wid of Abraham), h 3000 E.
KLAUBER V HUGO (Jessica B), mgr Klauber Wangenheim Co (Inc), h 2626 Park av.
KLAUBER WANGENHEIM CO (INC), Melville Klauber and V Hugo Klauber mgrs, wholesale dealers in groceries, cigars and tobacco, crackers and candies, woodenware and paper, teas, coffees and liquors, Market ne cor 4th.
Klaus Max M, baker Mitchell's Cafeteria, r 3758, 5th.
Klausmann Chas W (Minnie), bartndr J H Rodia, h 1541 Front.
Klaverstijn Harry (Lena), meatctr C S Hardy, h 1821 Market.
Kleckner Wm B (Ivy M), mach S D Elec Ry Co, h 2939 Logan av.
KLEEN MAID BREAD, manufactured by Snowflake Baking Co 701, 16th. (See right bottom lines and page 7.)
Kleigel Jos B, candymks Barbour's Confy Co, r 1724, 29th.
Klein see also Kline, Cline and Clyne.
Klein Anthony G (Klein Shoe Repairing Co), r 2755 State.
Klein Chas, watchmn, r 501, 7th.
Klein Emmanuel W (Ida A), curios 432 and 609 Bway, h 1300 C.
Klein Francis L (Bertha), h 1637, 1st.
Klein Frank S (Kittie E), sailor, r 800, 9th.
Klein Geo J (Bertha L), h 3027 Homer, Loma Portal.
Klein Gertrude, r 3027 Homer, Loma Portal.
Klein Henry, foremn Sou Cal Bakery, r 2435 M.
Klein Herbt W (Clorine F), slsmn Lion Clo Co, r 1545, 2d.
Klein Jos (Josephine) (Klein Shoe Repairing Co), h 2755 State.

MAIN 4723 A. D. PIERSALL OWL BLDG. SAN DIEGO REAL ESTATE
REAL ESTATE
AND NOTARY PUBLIC
414 OWL DRUG BUILDING
MAIN 4723 A. D. PIERSALL OWL BLDG SAN DIEGO REAL ESTATE

F. W. BRADLEY CO.
FAMILY TRADE A SPECIALTY
TELS: HOME 1157, MAIN 157
Wholesale Wines and Liquors
Prompt Free Delivery
1058 FOURTH ST.

Klein Julius C, tube builder Savage Tire Co, r National City.
Klein Lydia, student State Normal Sch, r National City.
Klein Paul E (Klein Shoe Repairing Co), r 2755 State.
Klein Paul E jr, student State Normal Sch, r 2755 State.
Klein Shoe Repairing Co The (Jos, A G and P E Klein), 808, 4th.
Klein Wm C, r 325 Market.
Kleine John H, sec Boulder Creek Gold M & M Co, r Lakeside.
Kleiner Eugene K (Jennie A), pipe layer City Operating Dept, h 2264 N.
Kleinman Louis (Le Nora) (Kleinman Realty Co), h 718, 12th.
KLEINMAN REALTY CO, business chances and exchanges 510 American National Bank Bldg, 1007, 5th.
Kleinschmidt Amalia, tchr Lincoln Sch, r 1415, 29th.
Kleinschmidt Conrad (Anna), v-pres Balboa Oil Co and bldg contr, h 1415, 29th.
Kleinschmidt Emma K, tchr Logan Hts Sch, r 1415, 29th.
Kleinschmidt Irene Mrs, nurse, r 2437 I.
Kleinschmidt Lewis H (Irene), dep city auditor, h 2437 I.
Kleinsinger Frank (Olga), hair gds 800, 9th.
Kleinsmid Bertha A, tchr Florence Sch, r 4608 Cleveland av.
Kleinsmid Walter B (Ida), slsmn Western Metal Supply Co, h 2124 Hickory.
Kleinsmith Fredk H (Grace), carp, h 4019 Ibis.
Kleinsterber Louis H (Maud, clk Santa Fe, h 3670 Arizona.
Klepper Danl B (Gertrude), exp, h 2545 M.
Klersy Henry A (May), watchmn Ford Motor Co, h 330 Langley.
Kliegel Jos B (Kath), h 1724, 29th.
Kliem Matilda Mrs, h 3111 Webster av.
Klietsch Dorothy, student, r 1654, 1st.
Klietsch Otto (Bertha), phys 1654, 1st.
Klindt Albt, student, r 424 W Ivy.
Klindt Carl A C (Martha A D), janitor Florence Sch, h 424 W Ivy.
Klindt Carl A C jr, driver Golden Bros, r 424 W Ivy.
Klindt Gustav, plumber Johnstone Plumbing Co, r 424 W Ivy.
Klindt Martha, student, r 424 W Ivy.
Klindt Morris, waiter, r 639 E.
Kline Chas E, electr Expo Motor Chair Co Pan Cal Intl Expo.
Kline Edwd, lndymn Munger's Lndy.
Kline Edwd D (Lillian A), h 4932 Del Mar av, Ocean Beach.
Kline Emma Mrs, server Morgan's Cafeteria, h 330 W Cedar.
Kline Jos (Minnie), h 7202 Fay, La Jolla.
Kline Martha (wid Wm), r 4932 Del Mar av, Ocean Beach.
Kline Max C, r 934 C.
Kline May (wid Thos), r 3625, 2d.
Kline Ralph C, min engr, r 4318 Sierra Vista.
Kline Saml (Theresa J), h 4318 Sierra Vista.
Kling Fred (Lola A), h 1322 C.
Kling Wm C (Bertha M), bartndr C H Kinney, h 1105, 12th.
Klinge Wm (Emma), longshoremn, h 53, 16th.

Henry Wiegand
Ladies' Tailor
PHONES
Home 1593
Main 2578
1165 FOURTH STREET

ALLEN'S MILK
Producers and Distributors of
PURE MILK
FAMILY TRADE OUR SPECIALTY.
ALLEN'S DAIRY
RURAL No. 2
ALLEN'S CREAM

TIP-TOP AND KLEEN MAID BREAD
MANUFACTURED BY SNOWFLAKE BAKING CO.
HOME 1047 MAIN 47
SOLD BY ALL GROCERS

John Burnham & Company
212-214 TIMKEN BUILDING
REAL ESTATE LOANS AND INSURANCE

The Campbell Machine Co.
AUTO MARINE AND GENERAL REPAIRS
Foot of 8th Street

Klingenberg Chas C (Florence), prop Hotel Langham, h 104 B.
Klintberg A Victor (Eva L), lndymn, h 4360, 34th, RFD 4, Bx 140-G.
Klintbom Anna (wid Fredk J), h 3044 India.
Klitman Hyme (Esther), tailor R Rosenberg, r 745, 14th.
Klok Pearl, lndrs Pt Loma Lndy, r La Playa.
Klok Richd J (Pearl), sergt U S A Fort Rosecrans.
Klopps Chas, inmate County Hospital.
Klosterman Helena (wid Fred), h 2531 L.
Kluge Laura R ,bkpr Rudder's Cafe, r 1744, 1st.
Klugel Isabelle, tchr Florence Sch, r New Palace Hotel.
Kluthardt Geo (Anna), blksmth 2313 National av, h 1240, 11th.
Klughardt Letah A, with The Marston Company, r 1240, 11th.
KNABE PIANOS AND KNABE SOLOIST for sale by Thearle Music Co, 640-644 Broadway.
Knaggs Jas H (Inis), gardener, h 2516 San Diego av, Old Town.
Knapp Anna, maid U S Grant Hotel.
Knapp Christina (wid John), r 3918 School.
Knapp Clyde A (Corrie B) (Stonehill & Knapp), h 718, 12th.
Knapp Fred E (Alma R), asst mgr Natl Pure Water Co, h 906 S 37th.
Knapp Harriett G Mrs, supt nurses Agnew Sanitarium.
Knapp Jeanettia K Mrs, r The Helix.
Knapp John (Rachel A), h 1736 Kearney av.
Knapp Lowell M, prin Seventh Day Adventist Sch, h 4124 Illinois.
Knapp Lucile W, bkpr Union Title Co, r 4756 University av.
Knapp O'Lynne (Emily A), meatctr C S Hardy, h 304, 19th
Knarr Wm L, condr S D Elec Ry Co, r National City.
Knauss Jos E (Rena M), solr J P Duncan & Sons, h 740 S 28th.
Kneale Thos (Jeanette L), bldg contr 1040, 2d, h 4640 Massachusetts.
Kneale Thos B, r 106 West B.
Kneebon May E (wid Fredk), r 2528, 4th.
Kneeshaw Faye T, asst Co Free Library, r 1541, 8th.
Kneeshaw J C, lab City Operating Dept.
Knefler Amy B, r 4344 Georgia.
Knefler A Lincoln (May), reporter Merchants' Assn of S D, h 3530, 31st.
Knefler Fred, dep sheriff Court House, r National City.
Kneipp John H, lab, r 229 F.
Kneipp Sanitarium, M A Lesem prop, 2455, 1st.
Knickerbocker Chas, adv agt, r 1063, 2d.
Knickerbocker Elizabeth (wid Anderson), r 4146 Van Dyke av, E. S. D.
KNICKERBOCKER HOTEL, Thompson, Mackey Co, operators, E se cor 3d.
Knickerbocker John, clk Hotel Lubin, r same.
Kniesel Earl, appr Barth Fdy & Mach Wks, r 1932 Kearney av.
Kniesel Wm L (Jennie), eng Chas R McCormick Lmbr Co, h 1932 Kearney av.

Le Grand Flint
San Diego's MOST Successful AND Progressive Instructor OF PIANO
Homephone 3030
SEE PAGE 67

Art Crafts Wall Paper & Paint Co.
CONTRACTORS
Wall Paper, Paints, Oils, VARNISHES, ETC.
SPECIFICATIONS, DESIGNS IN COLOR SCHEMES AND ESTIMATES FURNISHED
Main 1316
1224 Fourth St., San Diego, Cal.

If it's building material you want, see **THE DIXIE LUMBER AND SUPPLY CO.**
WE SELL EVERYTHING TO BUILD ANYTHING
BOTH PHONES UNIVERSITY AVE. AND OHIO ST.

Knight Augustus J, h 4434, 34th, RFD 4, Bx 140-Z.
Knight Chas, r 127 W Date.
Knight Claude D (May L), eng, h 739, 8th.
Knight Edwd E, artist 1777 Neale.
Knight Elizabeth S Mrs, h 2749 Newton av.
Knight Florence B, phone opr Pan Cal Intl Expo, r 1244, 9th.
Knight Frank D (Mabelle), clk Hotel Churchill, r 827 C.
Knight Frank H (Elenore E), sign painter 855, 5th, rm 11, h 2070 Jefferson.
Knight Geo D, blksmth, r 815, 3d.
Knight Goldie, checker Pullman Cafeteria, r 739, 8th.
Knight Hebt C (Clara B), acct 432 F, rm 435, h 1662, 5th.
Knight Hiram (San Diego Produce Co), r 639 E.
Knight Ida M Mrs, rest 225 F.
Knight John, asst John Wilson, r S D Boat House.
Knight Jos, h 3179 Newton av.
Knight Leslie J, janitor Colonial Apartment Hotel.
Knight Marie E, milliner A F Dean, r 2074 Jefferson av.
Knight Mary E (wid Francis), h 4404 Hamilton, RFD 4, Bx 231-K.
Knight Mary E (wid J R), r 1662, 5th.
Knight Mattie W, r 3940, 9th.
Knight May L Mrs, server Morgan's Cafeteria, r 739, 8th.
Knight Pearl A, r 3940, 9th.
Knight Phebe (wid Dellevan J), fur rms 739, 8th.
Knight Riley (Catherine J), h 3940, 9th.
Knight Sarah (wid R N), h 2074 Jefferson.
Knight Virgil R (Beatrice), electr Sou Elec Co, h 4052 Kansas.
Knight Wm (Bessie), miner, h 645, 12th.
Knights of Columbus Hall 1023, 7th.
Knisely Jas C (Emma J), h 3980 Georgia.
Knobel Abraham (Annie B), patent atty 318 West F.
Knoblough Fredk (Wilhelmina), tailor 857, 7th.
KNOCHE J FRANK, v-pres and gen mgr Point Loma Homestead, and The De Wescotte Co, r Point Loma.
Knoles Asa B (Bel), driver Electric Lndy, h 1069, 20th.
Knop Chas W, driver, h rear 3080 Main.
Knopf Exra C (Jessie M), lab K O Sessions, h Pacific Beach.
Knopp Pauline, gro 416 Failing.
Knorpp Wesley, asst adv mgr S D Tribune, r 318 Plaza.
Knorr Ferdinand (Bertha), mach Modern Machine Wks, h 3050 L.
Knotts Emma L, bkpr, r 3147 Front.
Knouf Geo W, clk Deans Basket Grocery, r Golden West Hotel.
Knowles Albt V, clk Holzwasser (Inc), r 1145 E.
Knowles Anna S (wid A P), h 7502 Draper, La Jolla.
Knowles Chas R, cook, r 639 E.
Knowles Edw R (Minnie), bartndr B F Hartwick, h 3948 Cleveland.
Knowles Fredk (Ann), mach West Coast Gas Engine Co, h 4338 Manzanita, E. S. D.
Knowles Geo H (Sarah), capt Eng Co 10, h 4477 Park blvd.

Barney & Barney
Insurance Bonds, Loans Liability Compensation
PACIFIC MUTUAL LIFE INS. CO.
E. P. RIECKER, Agt.
Scripps Bldg. Rooms 207-209

Palace Dry Cleaning and Hat Works
SUITS Cleaned and Pressed 75c and 85c
HATS Cleaned and Blocked 50c
Phones { Main 202 Home 3106
920 Broadway SAN DIEGO, CAL.

HOTEL YALE
LIVE WITH US IN COMFORT
IT'S AT FIRST AND F STS. PHONES--5310; HOME 4321

CALIFORNIA IRON WORKS INCORPORATED
PHONES, HOME 1336, SUNSET 1336
FOOT OF SEVENTH STREET, SAN DIEGO, CALIFORNIA
ENGINEERS, FOUNDERS, MACHINISTS
STRUCTURAL IRON AND STEEL CONTRACTORS
FREIGHT AND PASSENGER ELEVATORS

Hambly, Smith and Murphy
Hambly, Smith and Murphy
Hambly, Smith and Murphy
Hambly, Smith and Murphy
Hambly, Smith and Murphy
Funeral Directors
1570 4th
Tels M. 139
Home 1139

Knowles Jas, waiter Geo Crowley, r 227 B.
Knox Allie A Mrs, h 2927, 4th.
Knox Bessie L, musician, r 140 Cuyamaca av, Sierra Vista.
Knox Edna (wid W M), h 618 W Hawthorn.
Knox Eugene M (Ida M), dairy 140 Cuyamaca av, Siera Vista, RFD 3, Bx 44-E.
Knox Jessie C Mrs, nursery rear Utah Bldg Pan Cal Intl Expo, r 227 B.
Knox John M (Pauline), h 2555, 5th.
Knox Julia I, r 2927, 4th.
Knox Lewis B, barber F C Hyers, h 2004 C.
Knudsen Hedeval (Emma), masseur, h 3783, 32d.
Knudsen Theresa, maid Children's Home 16th ne cor Ash.
Knudson Ole, carp, h 1452 Columbia.
Knudtson Mabel, student State Normal Sch, r La Mesa.
Knuppe Belle (wid John), h 2948 Elliott, Loma Portal.
Knuth Aug (Mary), h 3233 Clay av.
Knuth Ida, clk, r 3233 Clay av.
Kobayashi I, fishermn, r 539, 8th.
Kober Robt, sausagemkr C S Hardy.
Kobler Edwin J (Mary L), slsmn, h 5210 Monroe av, RFD 2, Bx 327.
Kobler Marjorie H, asst Co Free Library, r 5210 Monroe av, RFD 2, Bx 327.
Kobold Clara B (wid Ferdinand), clk, h 2170 Eber, Ocean Beach.
Kobusch Wm H (Julia), supt Pioneer Truck Co, h 3752 Van Dyke av, E. S. D.
Koch Alfd, gardener, r 148 W Juniper.
Koch Caroline (wid Wm), h 4701 Santa Monica, Ocean Beach.
Koch Eliza E Mrs, with The Marston Company, r 917, 10th.
Koch Ella, phone opr, r 1346 C.
Koch Elmer F (H Koch & Son), r 3808 Pringle.
Koch Ethel M, clk Holzwasser (Inc), r 1133, 21st.
Koch Fred F (May M), auto opr Eng Co 15, h 1844 Cable, Ocean Beach.
Koch Frieda H, phone opr, r 1346 C.
Koch Henry (Meta W), boat livery, r 1346 C.
Koch Henry (Hannah) (H Koch & Son), h 3808 Pringle.
Koch Henry W, metalwkr, r 734, 19th.
Koch & Son (Henry and Elmer F), sheet metal wks 1032 Pringle.
Koch Meta W Mrs, clk G H Becker, r 1346 C.
Koch Walter, student, r 1133, 21st.
Koch Walter E (Rosa), h 1133, 21st.
Kodama Jas (Lucy), hallmn Hotel Knickerbocker, h 725, 2d.
Koebel Elizabeth W (wid Jacob), r 729, 13th.
Koebrich Mary A, seam Ballard & Brockett, r 3012 L.
Koehl Geo J (Mary J) (Lightening Machine Co), h 3744 Arctic.
Koehl Geo J jr (Edith) (Lightening Machine Co), r 3744 Arctic.
Koehler see also Kohler and Koller.
Koehler Clarence J (Celina), carrier P O, h rear 2938 Newton av.

T. H. SHORE AND STAFF
Advertising
Planned
Written
Placed
Spreckels Bldg
MAIN 320

FIRE INSURANCE
London and Lancashire Fire Insurance Co.
Orient Insurance Co. of Hartford
Hanover Fire Insurance Co. of New York
Fintzelberg & Steinmetz
759 Sixth Street, Express Block

H. A. CAMERON CO. INSURANCE BONDS
THE OFFICE OF EFFICIENCY UNION BUILDING
PHONES--MAIN 4953 HOME 1788

Koehler Fredk (Clara), lab City Operating Dept, h 2938 Newton av.
Koehler Herman G (Helen), baker Heller's, h 4571 Florida.
Koehler Peryl A, r 406 Walnut.
Koehler Wm F (Amelia), installer S D Home Tel Co, h 1246 Union.
KOEHN LOUIS (Sarah Emma), general merchandise, Julian. (See adv Julian sec.)
Koenig Elizabeth, server Morgan's Cafeteria, r 1248 E.
Koenig Julius (Dora A M) (Koenig & Hall), h 4544, 38th, RFD 4, Bx 151-A.
Koenig Theo, cigarmkr, r 830, 8th.
Koenig & Hall (J S Hall, Julius Koenig), contrs 4658 Park blvd.
Koeppe Leslie F, clk Sou Elec Co, r 4407 Georgia.
KOEPPEL GUSTAV N (Lucy), mgr steamship and tourist dept American National Bank and gen agt Panama Pacific Line and Great Northern Pacific Steamship Co, r Coronado.
Koeppel Jas E (Abigail), barber 907 Bway, h 1468 B.
Koerner Conrad (Elsa), slsmn Brunswig Drug Co, h 2445 Front.
Koerner John, decorator, r 3526 Indiana.
Koerner Mary R, h 926 Ft Stockton dr.
Koester John B, private U S A Fort Rosecrans.
Kofel Mary M (wid Henry), r 1870 Titus.
Koff Lorenzo (Effie E), r 1066 Robinson av.
Kokler see also Koehler and Koller.
Kohler Herman (Helen M), baker, r 4571 Florida.
Kohler Katherine (wid Fredk), h 3321 L.
Kohler Oscar, cook Helene Meyers, r Abbott nr Voltaire, Ocean Beach.
KOHLER & CAMPBELL PIANOS for sale by Thearle Music Co, 640-644 Broadway.
Kohlhardt Albt (Freda), tailor 2588 M, h 2067 Franklin.
Kohlhauer Beatrice C Mrs, artist 3311 Acacia.
Kohnhauer Henry D (Beatrice C), h 3311 Acacia.
Kohn see also Cohen and Cohn.
Kohn Edwd (Esther), hlpr Hermann Mehl, r Mission Valley.
Kohn Nathaniel (Rebecca) (Radin & Kohn), h 1830 I.
Kohnhorst Geo A, treas Palace of Mines Co Exhibit, r 935 Bway.
Koke Aug C (Mary), mach 1030 Market, h 2478 J.
Kolb Chas, mach Studebaker Agency, r 1864 Irving.
Kolb Geo D (Helen C), carp, h 4082 Ingalls.
Kolbeck Anna, maid 140 Walnut av.
Kolbeck Ebbe S (Ella), blksmth S D Auto & Carriage Co, h Morena.
Koll Eugene M (Loda U), slsmn S D Securities Co, h 2028, 30th.
Koller see also Kohler and Koehler.
Koller Katherine Mrs, h 3321 L.
Koller Lewis M (Ethel M), carrier P O, h 1934 Front.
Koller Pauline (wid John), r 1533 Monroe av.
Koller Robt, h 437 G.
Koller Wm J, cabtmkr, r 141 F.
Kollmar Frank, hlpr U S Grant Hotel.

Life, Accident, Etc.
G.et
A.etna-ized
BY
GIST
INSURANCE
SERVICE
GILMAN A. GIST
202 Owl Bldg.
MAIN 188

Information Bureau
International Theosophical Headquarters
Point Loma California
330 Broadway
U. S. Grant Hotel Bldg.
Near Entrance

CANDIES LIGHT LUNCHES
KEMP'S SODAS
209-211 BROADWAY

CARMICHAEL & McMAHON CO.
THIRD AND ASH STS. UNDERTAKERS MAIN 5501 HOME 4604

An Accident is not Always a Disaster
If you have first insured your income with
NEAL & HOME
625 E St.

P. M. DAIRY ASS'N
Manufacturers and Distributors of
Purity Dairy Products
—
COTTAGE CHEESE
ICE CREAM
BUTTER
CREAM
MILK
KEFIR
12th & K Sts.
Phones
HOME 2034
SUNSET 3311

Kollmar Henry, archt E M Hoffman, r 2535 L.
Kollock Saml (Stevia), lab, h 3330 Hugo av, E. S. D.
Kolmar Floretta Mrs, millinery 1221, 5th, r 3767 Front.
Kolmar Wm A (Floretta), dept mgr Western Metal Supply Co, h 3767 Front.
Kolomoskie John P, h 4082 Klauber, E. S. D.
Kommers Julia H, tchr Logan Hts Sch, r National City.
Komra Elizabeth, dom 1348 Grove.
Konamakis Geo, cook Jas Demangos, r 523 G.
Kondo K, clk A Asakawa, h 1134, 14th.
Kondo Masagi (Vakari), mgr M K Fisheries Co, h 2464 J.
Konichi M, billiards 516, 5th.
Konnerup Bonney C, r 4191 Mentone, E. S. D.
Konold Amos E, mtrmn S D & S E Ry, r National City.
Konrad see also Conrad.
KONRAD WM (Lola E), prop Wm Konrad Hardware Co, h 4338 Orchard av, E. S. D.
KONRAD WM HARDWARE CO, Wm Konrad prop, builders hardware, paints, oil and glass 4177 University av, E. S. D. (See classified Hardware.)
Kook see also Cook.
Kook Fredk E, r 408, 30th.
Kooken Anna E (wid John A), r 2856 M.
Koontz Emley E (wid W L), r 2488 G.
Koonze John (Elizabeth), h 656, 21st.
Koonze Levina A, r 656, 21st.
Koop Adele, steno Union Title Co, r 3952 Eagle.
Koop Geo H (Nellie W), clk A G Edwards, h 1369 India.
Koop Grace M, steno, r 3952 Eagle.
Koop John H (Mary), lab City Operating Dept, h 3952 Eagle.
Kopecky Lillian E, asst Dr A H Gilbert, r 1855, 4th.
Koppe Mary Mrs, maid Maryland Hotel, r Coronado.
Kopplin Bertha C, student, r 1228, 30th.
Kopplin C Aug (Bertha), h 1228, 30th.
Kopplin Emma Mrs, r 2476 K.
Kopplin Minnie O, r 1228, 30th.
Korander Gustav (Vera), longshoremn, h 842 India.
Korander Guvtav jr, ship carp, r 842 India.
Korander Henry, carp, r 842 India.
Korherr Ferdinand (Ann), carp, h 420, 28th.
Kormann Eugene N jr (Eva), clk I L Eno, r 2106 K.
Korn see also Corn.
Korn Edwd V (Julia A), baker Fulton & Mold, h 3749 Pacific av.
Korn Julia A Mrs, Sanitary Lndy, r 3749 Pacific av, E. S. D.
Korney John W, barber, r 1434, 1st.
Kornmann Eugene N (Eva), h 2121, 4th.
Koronis Peter, r 725, 4th.
Korte Diedrich (Johanna), barber 3981 Goldfinch, h 1129 Ft Stockton dr.

Hotel Churchill EUROPEAN
100 OUTSIDE ROOMS, 50 WITH BATH
O. L. CHURCHILL, OWNER ED. ALLEN, MGR. 9TH AND C

CHAS. F. O'NEALL
966 6TH ST. Phones: Home 3590, Main 252
LOANS
REAL ESTATE
FIRE INSURANCE

Korte Diedrich jr, clk E W Snow, r 1129 Ft Stockton dr.
Korte Minnie, steno Hendee & Rodabaugh, r 1129 Ft Stockton dr.
Kosiarek Frank, private U S A Fort Rosecrans.
Kosmesky Karl, butcher C S Hardy, r Old Town.
Kosowski J, meatctr C S Hardy, r 314 F.
Koss Frank M (Jennie F), gro 1375 C, h 1220, 18th.
Kossuth Jose (Alice), lab, h 1330 India.
Kostokos Geo, pdlr, h 1728 Newton av.
Kostich Robt, waiter Golden Lion Tavern and Grill, r 413 Bway.
Kostopulos Gust, fishermn, h 3663 Atlantic.
Kotrba Jos (Gertrude), tailor 4162 Pacific av, E. S. D.
Kotsenburg Will C, steno Spreckels Cos, r 1053, 2d.
Kotva Bessie V Mrs, slswmn F W Woolworth Co, r 1244, 9th.
Koubik Frank, lab, r 569, 8th.
Koutz Geo (Clare L), h 7753 Draper, La Jolla.
Kowalow Geo (Wanda M), moulder, h 2438 Market.
Kowamato K, cook Jisaku Inokuchi, r 510, 5th.
Kowsky Max (Mary), 2d hd gds 301 F, h 1006 F.
Kozack Jacob (Anna), 2d hd gds 538 I.
Krachey F, meatctr C S Hardy.
Krackenbenger Adam (Lulu), carp, h 1116 K.
Krackenberger Adam jr, tmstr, r 1116 K.
Krackenberger Wm P, driver J G Fraser, r 1116 K.
Kraefft Albt, r 2041 State.
Kraeger see also Kregear.
Kraeger John J (Emma), cigarmkr 2945, 28th.
Kraemer see also Kramer, Kraimer, Cramer and Creamer.
Kraemer Mary W (wid Adolf), h 3218, 2d.
Kraemer Peter W (Mamie), r 2243 State.
Kraft Roy W (Lola B), tailor, h 907, 18th.
Kraft Wm G ,mtrmn S D & S E Ry, r National City.
Kraimer Emma (wid Henry), r 1556, 2d.
Kramer see also Kraemer, Kraimer, Cramer and Creamer.
Kramer Austin (Grace B), h 3957 Oregon.
Kramer Ernest O, construction supt Pt Loma Homestead.
Kramer Geo E, barber C A Danis, r 525, 14th.
Kramer J D (Lulu M), real est 522 B, h 1512 Grove.
Kramer Mathias (Mary), gardener, h 3788 Villa ter.
Kramer Philip E, 1st sergt U S A Fort Rosecrans.
Kramer Wm L, installer Pac T & T Co, r 1229, 8th.
Krames Henry R (Inez L), h 2535 K.
Krames Lester C, clk Santa Fe, r 2535 K.
Krames Truman D, steno S D Cons G & E Co, r 2535 K.
Krames Walter N, clk Santa Fe R R, h 4021 Storey av, E. S. D.
KRANICH & BACH PIANOS AND PLAYER PIANOS for sale by **SOUTHERN CALIFORNIA MUSIC CO** 630 C.
Krantz Bessie L, r 210 F.
Krantz Carl O, tailor 1484 Market, r 1822 same.
Krantz E Fredrika (wid N O), h 1822 G.

IRWIN & CO.
HAY, GRAIN
FLOUR,
MILL FEEDS,
POULTRY
FEEDS,
GRAIN BAGS,
WOOL BAGS,
SACK
TWINE,
COAL
Main office
FOURTH AND K
PHONES:
MAIN 440
HOME 1440

GEO. E. BRIDGEFORD
GENERAL INSURANCE
PHONES, HOME 2634
MAIN 2530
303 Southern Title Bldg.

KETTNER & SALMONS
The Insurance Men
Pacific 244
Home 1344
WRITE Life Fire Burglary
Health Bonds Automobiles
Accident Liability Plate Glass
Southern Title Building

Hartwell Electric Co.
955 SIXTH STREET
GENERAL SUPPLIES
WIRING CONTRACTORS
FIXTURE DEALERS

Johnson-Saum Company
FUNERAL DIRECTORS
✢
LADY ASSISTANT
✢
N. W. Cor. Fourth & Ash
✢
TELEPHONES
SUNSET, MAIN 158
HOME 1158

Krantz Gustave R, solr C O Krantz, r 1822 G.
Kranz Gustav, brewer, r 2122 Una.
Kranz Paul W, auto opr Twentieth Century Auto Lines, h 650, 11th.
Krape Elmer E (Netta S), blksmth, h 4537 Campus av.
Krape E Boyd, student, r 4537 Campus av.
Krapp Henry J, mtrmn S D Elec Ry Co, r 2283 Kearney.
Kratter Gaetano, concession Foreign Arts Bldg Pan Cal Intl Expo, r 1410 University av.
Kratz Jos, private S C Aviation Sch, North Island.
Kratzer Sarah (wid J C), h 3962 Goldfinch.
Kraus Chas J, bartndr Alex Roggenbuck, r 1418, 2d.
Krause Arthur C (Bertha I), cashr C S Hardy, h 4072, 3d.
Krause Bertha L, optician L M Schiller, r 1329 E.
Krause Caroline J (wid Emil), h 822, 26th.
Krause Frank, orchardist, h 4088 Alpine, E. S. D.
Krause Geo W (Katherine V), lab, h 1956 Front.
Krause Helena, tchr Sherman Sch, r 820, 26th.
Krause Herman, h 3946 Mission av, E. S. D.
Krause Horace C (Annie), musician, h 514 S 28th.
KRAUSE LOUISE E, with the Marston Company, r 820, 26th.
Krause Mabel M, packer Bishop & Company, r 1956 Front.
Krause Stella J, tchr, r 820, 26th.
Krause Wm F (Helen), barber Simmons & Zahler, h 1329 E.
Krauss Arnold (Marjorie), music tchr 3815, 1st.
Krautz Carl, inmate County Hospital.
Krawania Belle, r 729 E.
Krawania Johanna (wid Andrew), prop Hotel Brooklyn, h 729 E.
Kreamer see also Kramer, Kreamer, Cramer and Creamer.
Kreamer Fredk (Mary), h 2450 Front.
Kreeger Cecil K, r 2169 Julian av.
Kreeger Jas M (Lelia A), slsmn Union Oil Co of Cal, h 2169 Julian.
Kreepe L L, r Golden West Hotel.
Kregear see also Kraeger.
Kregear John J (Matilda), stage driver, h 4286 Colonial av, E. S. D., RFD 1, Bx 164-D.
Kreis Malwine (wid Fritz), h 814 B.
Kreiss Ida E, fur rms 1620 F.
Kreiss Jacob W (Ida E), prop S D Steam and Vacuum Carpet Clng Wks, h 1620 F.
Kreiss Ralph, uphlstr, r 1620 F.
Kreiss Wm H (Jeanette J), plumber 2553 M, h 2551 same.
Kreitz Christina (wid Edwd), h 744, 9th.
Kremer see also Kramer, Kraemer, Cramer and Creamer.
Kremer Eugenie Mrs, costumer 728 Bway, h 2435 same.
Kremer Lucille S, mgr Mrs Eugenie Kremer, r 2435 Bway.
Kremer Victor (Eugenie), h 2435 Bway.
Krenke Albt F (Helen M), local mgr Federal Tel Co, h 4450 Arch.
Krepps Frank S, steward Panama Supply Co Pan Cal Intl Expo, r Casino on Isthmus.

Naylor Gem Co.
Jewelers Miners and Cutters of Precious Stones
We have our own mines of Tourmaline, Beryl, Turquois, Hyacinth and Garnet
330 Broadway
U. S. Grant Hotel

P. W. LAUREEN
1026 4th Street, U. S. Grant Hotel
TAILOR AND IMPORTER

V. WANKOWSKI & CO., INC.
V. WANKOWSKI, PRESIDENT W. McCLELLAND, VICE PRES. & SECY.
Loans, Real Estate, Insurance, Surety Bonds. PHONES: Main 2029 Home 1315 341-342-343 Spreckels Theatre Bldg.

Kreps Hattie E, music tchr 2752 Newton av.
Kreps Nettie B, r 2752 Newton av.
Kress Ellen, lndrs, r 104 B.
Kretchmar Albt E (Elizabeth), molder, h 1752 Linwood.
Kretsinger Susan E (wid D L), h 1236 Cleveland av.
Kreuz see also Cruz.
Kreuz Wilhelm, tchr Sloane Sch of Music, h 1625 Robinson av.
Krieger Clara C, clk G H Becker, r 4232 Florida.
Krieger Pauline F, student, r 4232 Florida.
Krieger Pauline C Mrs, h 4232 Florida.
Krienke Albt A (Mary), h Woolman av se cor Highland av, South Chollas Valley, RFD 3, Bx 88.
Krietter Henry, lab, r 1435 K.
Krill Frank, r 4130 Iowa.
Krimbler Earl, waiter Lenox Cafeteria, r 4469 North av.
Krinitzky Louis (Mary), tailor 625 C, h 1230, 9th.
Kripke Minnie (wid Theo), h 3986 Gamma.
Kroenert Ola, bkpr Union Title Co, r 804 Beech.
Kroff Albt M, dept mgr Klauber Wangenheim Co, r 1209, 13th.
Kroff Clara E (wid Saml W), h 1209, 13th.
Kroff Walter B, billiards 223 West F, r 237 same.
Kroman Jos (Ruby G), driver P M Dairy Assn, h 1254, 1st.
Krone Julia J (wid Geo Mc), h 1016, 13th.
Krone Ray B, electr Pac T & T Co, r 1016, 13th.
Krone Russell G, groundmn S D Home Tel Co, r 1016, 13th.
Krone Wm C (Lena A) (Kidd & Krone), h 202, 29th.
Kronebusch Beatrice J, r 2460 I.
Kronebusch John B (Barbara C), h 2460 I.
Kronebusch Leo M, student, r 2460 I.
Kronowitter Freda J (wid John), prop Karisa Apts, h 4217 Park blvd.
Krooskos Jas, pdlr, r 2042 Irving av.
Krooskos Stephen, pdlr, r 2042 Irving av.
Krope Elmer E, mech Ingle Mfg Co, r 4537 Campus av.
Kropf Fredk, curios 1120, 3d, r 611, 5th.
Krosse Bruno A, auto opr, r 3160 L.
Krosse Gertrude E, clk Savoy Sweet Shop, r 3160 L.
Krosse Hattie, student, r 3160 L.
Krosse Johanna (wid Bernard), h 3160 L.
Krotzer Frank (Jennie) (Krotzer & Olin), h 1259 Johnson av.
Krotzer Henry, r 750, 11th.
Krotzer Mary E (wid Wm), r 1825 Newton av.
Krotzer Wright, slsmn Krotzer & Olin, r 636, 3d.
Krotzer & Olin (Frank Krotzer, Lorenzo Olin), 2d hd gds 547, 4th.
Kroutwick Jos B (Mary) (Sou Cal Tire Wks), h 3716 Herman.
Kreugl Chas (Alberta A), architect, h 1133, 27th.
Kreuger Bettie (wid J G), h 4585 Delaware.
Krueger Frank W, asst Govt Exhibit Bd Pan Cal Intl Expo, r 1044 G.

MUEHLEISEN TENT AND AWNING CO.
Manufacturers of
Tents Awnings and Covers
Flags, Sails and Camp Furniture
753-755 Fourth Street
Both Phones

HOME 4127
MAIN 4697
A. H. Jedlick Co.
Exclusive Ladies' Tailors
1131 6th St.
SAN DIEGO
CAL.

IT'S OUR BUSINESS TO MIND YOUR BUSINESS
919 SIXTH STREET SAN DIEGO MASTEN & KENDALL RENTALS INSURANCE
REFERENCE: ANY BANK OR TRUST COMPANY PLACE THE MANAGEMENT OF YOUR PROPERTY IN OUR CARE

The Underground Geography of San Diego is no pipe dream to
R. G. TREFZGER THE HEIGHTS PLUMBER 1405 University Ave. He is a pioneer and knows the lay of the pipe and can save you money
TELEPHONES HILLCREST 368, HOME 9426

NEARPASS' SEED STORE
522 SIXTH STREET
The LEADING SEED HOUSE IN SAN DIEGO—Established 1897
Agents for CYPHERS Incubators
BOTH PHONES

Krueger Helen M, r 1451 Columbia.
Kruge Andw, grader Sutherland Fruit Co.
Kruger Carl P (Augusta), tailor P W Laureen, h 1267, 4th.
Kruger Fred (Angelina), chef Robertson & Moores, h 941, 13th.
Kruger Saml H, real est 1025, 4th, rm 327 and pres State Torrens Title Certificate Co, r 1504 Van Buren av.
Krull Henry T (M Inez), agt Pac Nav Co, h 1430, 7th.
Krull Jas S, corp S C Aviation Sch, North Island.
Krumholz Mathilde F (wid John), loans 432 C, rm 23, r 1331, 4th.
Kruse Enfred L (Emma L), candy mfr 690, 11th, h 2945 Dale.
Kruse John R, gardener, r 335, 6th.
Kruse Louis A, bkpr E L Kruse, r 2740 Granada.
Kruse Louis S, clk H V Kemp, r 2740 Granada.
Kruse Myrtle E, r 2740 Granada.
Kruse Ruth E, tchr Roseville Sch, Pt Loma, r 2740 Granada.
Kruse Theresa E, clk, r 2740 Granada.
Krymer Chauncey T (Mabelle A), bkpr S D Cons G & E Co, h 4035 Eagle.
Kualich Jos, lab City Operating Dept, r Hotel Salem.
Kuban C L, r Golden West Hotel.
Kubas A, r Golden West Hotel.
Kubik Frank, lab City Operating Dept, r 569, 8th.
Kubley Jos (Elizabeth), insulator Hercules Powder Co, r 944 State.
Kubo H, waiter Jisaku Inokuchi, r 510, 5th.
Kuehl Henry C (Elizabeth), well driller, h Mission Valley, RFD 2, Bx 149.
Kuehmsted Hugo A (Marie E), civ engr, h 3720 Pauly av, E. S. D.
Kuehne Amelia H Mrs, asst prin S D Business & Academic Coll, r 4070 Swift av, E. S. D.
Kuehne Dottie E, steno Holzwasser (Inc), r 2670 I.
Kuehne H F Wm (Amelia H), prin S D Business & Academic Coll, h 4070 Swift av, E. S. D.
Kuemmerle Wm, private U S A Fort Rosecrans.
Kuga Jhai G (Yuki), confy 505, 5th.
Kuglar Frank, emp Rosemont Cafeteria, r 414 G.
Kuhlken Chas M (Mabel) (Kuhlken & Weber), h 2970 Ivy.
Kuhlken & Weber (C M Kuhlken, M J Weber), meats and bakery 733 Bway.
Kuhlman Leslie C, brakemn Thompson Racing Coaster Pan Cal Intl Expo, r 1555, 8th.
Kuhlman Nathan D (Della V), sec-treas Benbough & Gillon's, h 2119 National av.
Kuhn Building 413 Bway.
Kuhn Chas L (Angelina), cigarmkr A Sensenbrenner & Sons, h 1346 K.
Kuhn Jacob F, sergt S C Aviation Sch, North Island.
Kuhn Miriam F, r 2531, 5th.
Kuhn Sophie C, ins 867, 5th, h 2540, 1st.
Kuhnert Carl R (Antonia), gro 2943 Adams av.

Golden State Garage
GASOLINE OILS REPAIRING Accessories
D. K. Griffith 6th & I
Phones M. 1802 Home 1850

ORT IRON WORKS
PHONE MAIN 1920 11th AND M

W. F. LUDINGTON CO. GENERAL INSURANCE AND SURETY BONDS MARINE INSURANCE
234-235 SPRECKELS BLDG.

Kuhnmuench Agnes, student, r La Jolla, cor Trias, Old Town.
Kuhns Frank C, clk U S Grant Hotel, h 532 W Grape.
Kuhns Mary Mrs, cook, r 1373 C.
Kuhr Ernest, r Golden West Hotel.
Kukavicich Luka R (Alma A), tailor Milton Tailors, h 1572 Union.
Kukavicich Todor, r 855, 2d.
Kulle Oscar J (Esther V), chief Q M U S N, h 743, 26th.
Kullmann Iron & Wire Wks, Karl Kullmann prop 227, 10th.
Kullmann Karl (Greta), prop Kullmann Iron & Wire Kks, h 2972 National av.
Kummer Geo W (Jennie N), h 2045 Dale.
Kummer Geo W jr (Emma), elec, r 2045 Dale.
Kummer John A, mach, r 2045 Dale.
Kune S W, r 511 F.
Kunkel Elizabeth, librarian Scripps Institution, r 1026 Wall, La Jolla.
Kunkele Aug, concession Foreign Arts Bldg Pan Cal Intl Expo, r 325 B.
Kuni K, racher, h Beryl av nw cor Lamont, Pacific Beach.
Kunitake Harry S, hlpr Owl Drug Co, r 735, 2d.
Kuntz Albt (Rose S), janitor, h 1063, 7th.
Kunz John (Mary), carp, h 1946 Bancroft.
Kunzel Hermann (Virginia), bartndr Paul Gumpert, h 1824 Julian.
Kuratomi K, barber and billiards 465, 5th, r 544½, 5th.
Kuratomi R (Suji), shoemkr 541½, 5th, r 544½, 5th.
Kuratomi T, shoemkr R Kurotomi, r 544½, 5th.
Kurehara K, r 519, 5th.
Kurges John O, solr, r 1405, 4th.
Kurges Jos H (Sarah), h 1405, 4th.
Kurland Alex, clk Saml Kurland, r 636 C.
Kurland Harry, clk Saml Kurland, r 1520, 3d.
Kurland Saml, 2d hd gds 237 F, r Los Angeles.
Kurosu K, phys, r 506, 5th.
Kurtz A A, r 229 F.
Kurtz Clinton J (May B), mach, h 2469 M.
Kurtz Henry (Agnes), lab, h 943, 7th.
Kurtz Herman, lab, r 1060, 4th.
Kurtz J Harold (Marguerite H), clk Santa Fe, h 1829 Sunset blvd.
Kurtz Mary Elizabeth, r 1327, 7th.
KURTZMANN PIANOS, Gray, Maw Music Co Inc, agents 1256-1260, 5th.
Kurz Louis C (Beulah F), meatctr Spring & Sprague, h 4527 Park blvd.
Kusalo Elodia Mrs, prop The Redlands, h 741 E.
Kusalo Stephen, lab, r 1266 State.
Kusu T O, prop Hotel Togo, h 519, 5th.
Kutchin Howard M (Mary K), h 3000, 2d.
Kutey Johanna, h 3358 Lemon Grove blvd.
Kutrulas John, cook Jas Psihogios, r 828 G.

SAN DIEGO TILE & WOODSTONE CO.
Display Rooms, Office and Warehouse: 758 FRONT ST. MAIN 4871
CONTRACTORS AND JOBBERS IN ALL KINDS OF FLOOR, WALL AND MANTEL TILE
EXCLUSIVE AGENTS FOR WOODSTONE IN SAN DIEGO AND IMPERIAL COUNTIES

SOUTHERN TRUST AND SAVINGS BANK
WILL LOAN ON YOUR REAL ESTATE N. W. COR. 4TH AND D STS.

PACIFIC PHONE MAIN 2728
VREELAND & EVERTS
703 AMERICAN NAT. BANK BLDG.
PUBLIC ACCOUNTANTS

J. C. Packard
BOOK STORE and PRINT SHOP
CIRCULATING LIBRARY
831 SIXTH ST.

Kutter Edwd E (Bertha), h 2430 Union.
Kutter Ernest P, condr S D Elec Ry Co, r 1311 Market.
Kutter Stella, clk Owl Drug Co, r 2430 Union.
Kutz F G, r 1270, 4th.
Kutzner Bess B, with The Marston Company, r 967, 13th.
Kutzner Edith D, r 2836, 30th.
Kutzner Nannie A (wid R S), h 2836, 30th.
Kuykendall Frank (Nina A), bldg Contr 312 Milbrae, RFD 3, Bx 13-X.
Kwidzenske Birth, lab, r 2554 State.
Kwong Sing Wo Co, Chinese mdse 406, 2d.
Kyburz Gustav (Elizabeth), carp, h 3057 Greeley av.
Kyle Edwd J (Florence R), solr Met Life Ins Co, h 1022 S 32d.
Kyle F Earl, attdt Mrs L C Kyle.
Kyle John (Patricia), swimming instr, h 4116 Mission dr, RFD 4, Bx 168-B.
Kyle J Wilbur (Hortense J), mgr Mrs L C Kyle, h 4423 New Jersey.
Kyle Lydia C Mrs, baths ft of 5th.
Kyle Mary, maid 328 Grape.
Kynder see also Kinder.
Kynder Crystal H, r 3514 Albatross.
Kynder John (Grace M), h 3514 Albatross.
Kynder Ruby F, r 3514 Albatross.
Kyne Geo P, r Maryland Hotel.
Kyne Thos, r Maryland Hotel.
Kyne Wm T, r Maryland Hotel.
Kyriazir John (Kaliroe), h Loma Portal.
Kyriazis John (Micaila), h 531 Cedar.
Kyser see also Kaiser, Kayser and Kizer.
Kyser Rebecca (wid David), r 805, 22d.

L

La Bell Geo, painter, r 830 G.
Laberdie Blanche M, cashr, r 428, 16th.
La Binda Apts 2185 Woolman av.
Labinsky Paul, driller City Operating Dept, h 4031 Harney, Old Town.
Labor Leader The, S C Kelly editor 716, 1st.
Labor Office see State Labor Office 441 McNeece Bldg.
Labor Temple 621, 6th.
La Brache Delroy J, auto opr Smith Taxicab Co, r 4029 Falcon.
La Brache Lulu M, r 4029 Falcon.
La Brache Napoleon, with The Marston Company, r 1464, 2d.
La Brum Margt M Mrs, dressmkr 1742 Logan av.
La Brum Theo (Margt M), inventor, h 1742 Logan av.
Lacey Benj O (M Alice), tchr S D High Sch, h 3915 University blvd.

MISSION WINE CO.
AGENTS

WIELAND BEER
DELICATESSEN
FAMILY TRADE A SPECIALTY
1166-1172, 5th
PHONES
Home 1367-1267
Main 367-3343
NO BAR

PARADISE VALLEY SANITARIUM
NATIONAL CITY, CAL.

Willard STORAGE BATTERY TRADE MARK REGISTERED
J. Stanley La Sha IGNITION STATION
Willard STORAGE BATTERY TRADE MARK REGISTERED
1251-57 FOURTH ST. MAIN 693

Lacey David S (Charlotte N), mgr Clark-Smith Truss Co, r Coronado.
Lacey Elbert E (Grace), hdwd floors, h 3977 Boundary, E. S. D.
Lacey Lucy A (wid J L), r 3977 Boundary av, E. S. D.
LACEY R SHERMAN, attorney-at-law 307 Union Bldg 235 Broadway,r 1371, 7th.
LACEY & HARTSOUGH (C W Hartsough), prescription pharmacy 1166, 6th.
La Chance Alice M, clk P O, r 2203 Bway.
Lachapa Pauline, h 1125 Union.
Lack J A, r Golden West Hotel.
Lackey Nellie E, with The Marston Company, r 815, 16th.
Lackey Robt L (Sarah) (Sellas & Lackey), h 16th nr D.
Lackey Robt M (Sarah E), h 815, 16th.
Lacko Geo (Anna) (Lacko & Clauder), h 2244 State.
Lacko Mary, clnr U S Grant Hotel.
Lacko Michl, messgr Pac Messgr Service, r 1629, 8th.
Lacko & Clauder (Geo Lacko, Geo Clauder), rest 850, 4th.
Lacon Jos (Helen A), staty 1819, 5th, r La Mesa.
Lacy James A (Mildred), gro 4031 Colonial av, E. S. D.
Lacy John F (Sarah L), h 4170 Pauly av, E. S. D.
Lada Margaret C (wid Paul), r 1216 University av.
Ladas Wm, lab, r 332 F.
Ladd Fred H, cashr S D Cons G & E Co, r 2475 A.
Ladd Henry A, condr S D Elec Ry Co, r 346, 18th.
Ladd Mary E (wid Albt), h 2475 A.
Laderoot David A, lab City Operating Dept, h 1666 Union.
Laderoot Irene, r 1666 Union.
Laderoot Paul M, onyx finisher Lyman-Mills Onyx & Marble Co, r 1666 Union.
Laderoot Wm D, onyx finisher Lyman-Mills Onyx & Marble Co, r 1666 Union.
Ladonye Lee, r Golden West Hotel.
Laeng Tom G, mgr T Leung Herb Co, h 1151, 8th.
Laengle Frank J (Lillian H), h 1069, 10th.
Laffezzi Angelo (Maria), lab, h 2256 Arctic.
Laffan Jas H (Mabel), saloon 802, 4th,h 3636, 30th.
Lafferty Jas, r 1335 J.
Laffey Wm J, wharfinger P C S S Co, r 743, 9th.
Laflin Clara (wid Jas), r 322 A.
La Force Jas E (Allie), plastering contr 3852 Sisson av, E. S. D.
La Forest A, r 1055, 5th.
La Fortune Dorell (Erma E), constable 1049 Front, h 730 W Washington.
La Fourette Gertrude, h 3645, 7th.
La France Fern Mrs, chocolate dipper Bishop & Company, r 2231 G.
La France Lewis J (Clara), electr, h 4410 Florida.
Lagos Jose, lab, h 1621 G.
Lahay Jas A (Mary A), janitor Timken Bldg, h 2120, 1st.

LOUIS KIRSHBAUM
GRAND PRIZE 1899 FOR SUPERIOR TAILORING
HIGH GRADE LADIES' AND GENTS' TAILOR
PHONES { Main 1532 Home 4961
414 B STREET

San Diego Building and Loan Association
Low Interest and Easy Terms for Borrowers
J. R. BEARDSLEY, Secretary 759 SIXTH ST., Express Block

LEIGHTON McMURTRIE
320 BROADWAY, U. S. GRANT HOTEL BUILDING
REAL ESTATE
INSURANCE
MORTGAGE LOANS

HOME 4328
PACIFIC 1478
ROOD-PETERS COMPANY
Real Estate and Loans
Bonds
Insurance
Workmen's Compensation
909 Seventh Street
San Diego, Cal.

Lahay John F (Katherine F), janitor, h 1669 Columbia.
Lahey Bertrand, butcher C S Hardy.
Lahey Ellen Mrs, r 1320 State.
Lahey Wm K, foremn C S Hardy.
Lahm F P, capt S C Aviation Sch, r Coronado.
Lahmer Bertha (wid J A), h 1268 Essex.
Lahmer Frances E, r 1268 Essex.
Laidlaw Chas E(Mary), h 4143 University av, E. S. D.
LAIDLAW WM A (Cora M), prop New Palace Hotel, Elm nw cor 5th, h same.
Laige Jos (Anna C), prop Elizabeth Apts, h 1645 Union.
Laih Clara Mrs, fitter The Leader, r 1164, 5th.
Laing see also Lang.
Laing Oscar S (Mattie E), auto painting 930 Market, h 1636, 30th.
Laing Sarah (wid E L), h 936, 19th.
Lainson Howard J (Helen), slsmn Klauber Wangenheim Co, h 2232 Albatross.
Laippel Harry W (Hazel), painter, h 4225, 1st, E. S. D., RFD 1, Bx 85-Y.
Laipple John (Emma H), driver Hillcrest Co, h 4075 Illinois.
Lair Jas F (Louise), h 4336 Idaho, RFD 4, Bx 207-P.
Lair Wm S, lab City Operating Dept, h 917, 9th.
Laird Albt J, mtrmn S D Elec Ry Co, r 1719 L.
Laird Calvin E, private U S A Fort Rosecrans.
Laird Farley E (E Joy), clk Johnson Cigar Co, h 1118 F.
Laird Sydney G (Florence R), slsmn 1069, 20th.
Laird Wm T (Elizabeth), mtrmn S D Elec Ry Co, h 1235, 23d.
La Jolla Athletic Park, Coast blvd cor Genter.
La Jolla Bath House (Thos Casson, Geo Croker), 1160 Coast blvd, La Jolla.
La Jolla Chamber of Commerce (Inc), T S McLaughlin pres, W D B Mead v-pres, F W Moore sec, 7915 Girard av, La Jolla.
La Jolla Cleaning Wks, Reinhold Waschau prop, 4513 Silverado, La Jolla.
La Jolla Fire Sta 13, A A Messinger capt, 7875 Herschel av, La Jolla.
La Jolla First Presbyterian Church, Rev H Gough Birchby pastor, e s Draper nr Kline, La Jolla.
LA JOLLA FUEL & FEED CO, W G Robertson mgr 7795 Silverado, La Jolla.
La Jolla Hardware Co (W Y and H L Wetzel), hdw, 7880 Girard av, La Jolla.
La Jolla Journal (weekly), A O Reed editor and mgr, 7884 Girard av, La Jolla.
La Jolla Journal Co (Inc), A O Reed mgr, pub La Jolla Journal (weekly), 7884 Girard av, La Jolla.
LA JOLLA LIBRARY see San Diego Public Library.
La Jolla Nursery, C E Crosby prop 7643 Girard, La Jolla.
LA JOLLA PHARMACY—THE REXALL STORE, Silas O Putnam prop, 918 Prospect, La Jolla.

T. H. SHORE AND STAFF
Advertising
Planned
Written
Placed
Spreckels Bldg
MAIN 320

SOUTHERN CALIFORNIA MUSIC CO.
Pianos, Phonographs, Sheet Music and Musical Instruments. 630 C STREET, Between 6th and 7th

HEMSTOCK & DAVIS, FUNERAL DIRECTORS
1752 FOURTH ST. PHONES, MAIN 2634, HOME 1913

La Jolla Play Ground, Jos Hallinan supervisor, Prospect av bet Curier and Draper, La Jolla.
La Jolla Postoffice, Nathan L Rannells postmaster 7820 Girard av, La Jolla.
La Jolla Railway Co (L A & S D Beach Ry), ticket office Silverado cor Ivanhoe, La Jolla.
La Jolla School, F B White prin, La Jolla.
La Jolla Woman's Club, Mrs Mary B Ritter pres 7767 Draper, La Jolla.
LA JOLLA—ZADER'S GARAGE, Willis E Zader prop 7820 Ivanho, Tel La Jolla 61-W.
Lake Arella (wid C E), r 1279 University av.
Lake Benj (Emma D), h 368, 20th.
Lake Chas, r 335 E.
Lake Thos N, r 222 Ash.
Lake Walter C (Maude), plumber, h 1279 University av.
Lake Wm (Sue H), lab, h 3714 Bancroft.
Lake Wm M (Bernetta F), h 358, 22d.
Lakes John S (Mary J), lab City Operating Dept, h 1750 Kearney.
Lallement Rose, lndrs New French Lndy, r 3995, 4th.
Lam Geo, housemn New Palace Hotel.
Lamadrid Alejandro, appr Snowflake Baking Co, r 2761 A.
Lamadrid Enriquetta C, clk Holzwasser (Inc), r 2761 A.
Lamadrid Florentina, r 2761 A.
Lamadrid Francisco, auto opr, r 2761 A.
Lamadrid Jose M (Dora), baker Sou Cal Bakery, h 160, 22d.
Lamadrid Miguel (Inez B), baker, h 2955 F.
Lamadrid Tomas (Carmen), h 1671 Fern.
Lamadrid Tomas jr (Micaila), atty 2761 A.
Lamadrid Tomas M, horseshoer, r 2761 A.
Lamahea A, lab Spreckels Cos.
La Mar Apts, D S La Mar prop 302 Thorn.
La Mar Belle, r 7803 Herschel av, La Jolla.
La Mar Bros (D S, R D and J B), real est, ins and loans, 302 Thorn.
La Mar Danl S (Laura E), prop La Mar Apts (La Mar Bros), h 302 Thorn.
La Mar Herbt, private U S A Fort Rosecrans.
La Mar John B (La Mar Bros), r Riverside, Cal.
La Mar Jos L (Frances), condr L A & S D Beach Ry, h 7805 Herschel av, La Jolla.
La Mar Lewis (Frances), condr, h 7803 Herschel av, La Jolla.
La Mar Richd D (La Mar Bros), r 646 A.
La Marche Jack R (Mary), ins agt, h 1136, 20th.
La Marie Corset Shop, E Marie Middleton prop, 1201, 5th.
La May David W (Cora M), lather, h rear 840, 8th.
La May Harold J, clk, r rear 840, 8th.
La May Minnie, h 3734 Colonial av, E. S. D.
La May Tillie, r 840, 8th.
Lamb Anna Mrs, h 4031 Alabama.

Office Buildings
With their tenants see Pages 18-21

Office Buildings
With their tenants see Pages 18-21

California Hospital
PHONE MAIN 203
ROBT. J. FLY, M. D.
PHYSICIAN IN CHARGE
Office, 324-332 Granger Building

S. W. GRIER CO. SURETY BONDS GENERAL INSURANCE
102-104 BROADWAY PHONES: Pacific 2615; Home 3280 BUILDING LOANS

M. F. ZENT
Insurance
Fire
Accident
Liability
Plate Glass
Automobile
Live Stock
Burglary
Elevator
Rent
Surety Bonds
207
AMERICAN NAT'L BANK BUILDING

T. H. SHORE AND STAFF
Advertising
Planned
Written
Placed
Spreckels Bldg
MAIN 320

Lamb Bessie, lndrs Munger's Lndy, r 3177 I.
Lamb Chas S (H Doris), cementwkr Savage Tire Co, r 3864 Woolman av.
Lamb Emma, dom 4106 Alameda dr.
Lamb Forest V, student, r 3900 Georgia.
Lamb Francis C, r 3177 I.
Lamb Frank, cook J M B Anderson, r 4077 J.
Lamb Frank M (Vina), lab City Operating Dept, h 3177 J.
Lamb Geo C (Gertrude E) (Lamb & Hickley), h 3900 Georgia.
Lamb Harriet (wid M H), h 2499 Market.
Lamb Harry L, roofer Benton Roof Co, r 3177 I.
Lamb John L (Helen S), clk Cuyamaca Club, h 3950 University blvd.
Lamb Robt W (Allie M), bottler Natl Pure Water Co, h 4181 Jackdaw.
Lamb Walter E (Ida P), carp, h 1129 Front.
Lamb & Hinckley (G C Lamb, J J Hinckley), auto repr 1705 C.
Lambert Arthur, clk Simon Levi Co, r 4452 Park blvd.
Lambert Chas C (Lola R), capt Eng Co 2 S D Fire Dept, h 2025 F.
Lambert Ellen (wid J W), h 4452 Park blvd.
Lambert Ernest F, clk Savage Tire Co, r 2984 Boundary.
Lambert Fred (Ellen), firemn S D Fire Dept, h 756, 17th.
Lambert Geo H (Sadie V), car repr S D Elec Ry Co, h 302 A.
Lambert Jas H (Barnum & Lambert), h 834, 19th.
Lambert John W, capt Eng Co 4, S D Fire Dept, r 402, 8th.
Lambert Jos, inmate County Hospital.
Lambert Leslie O (Vera L), watchmn Fort Motor Co, h 2650 Boston.
Lambert Mabel D, clk W C Topping, r 1849 Union.
Lambert Modst M, h 3837 Thomas av, E. S. D.
Lambert Thos, carp, r 332 F.
Lambert Wm A, inspr S D Cons G & E Co, r 4452 Park blvd.
Lamberton Amy D Mrs, r New Palace Hotel.
Lambla Alfd E (Edna), auto repr 130 Ash, h 1885 Julian av.
Lambla Geo J, condr S D Elec Ry Co, r 1221 F.
Lambrechs Elizabeth, r 2735 M.
Lambrechs Herman J (Hattie O), plumber 2741 M, h 2747 same.
Lambrechs Matthias (Anna), carp, h 2735 M.
LA MESA HOMES CO, A L Ross pres, G L Wilson v-pres and treas, W J Eddleman sec, 1028, 4th. (See page 54.)
Lamkin Alfd (Emma), condr h 3627 Jennings, Pt Loma.
LAMME EDWIN H (Catherine), attorney-at-law 529 Union Bldg 235 Broadway, h La Playa, Pt Loma.
Lammers Frank E (Jewel A), decorator, h 4472 Georgia.
Lammers Jewel A Mrs, clk Monarch Drug Co, r 4472 Georgia.
Lammers Josephine M, poultryman, h 4490 Menlo, E. S. D.
LA MOTTE ALFRED D (Ethel M), sec-treas and gen mgr Thearle Music Co, h 428 Upas.
Lamoureux Chas W, sergt U S A Fort Rosecrans.
Lampe Chas H (Nancy A), permit clk City Operating Dept, h 2820 Park av.

Steinway Pianos
Fifth and A
GRAY MAW MUSIC CO. INC.
Pianos for Rent
BOTH PHONES
1256-1260 FIFTH ST.

F. W. BRADLEY CO.
FAMILY TRADE A SPECIALTY
TELS: HOME 1157, MAIN 157
Wholesale Wines and Liquors
Prompt Free Delivery
1058 FOURTH ST.

Lamping John D, lndywkr New Method Lndy, h 3015 L.
Lampton Wilber N (Marie M), carp, h 4574 Campus av.
Lamson Ernest S (Lottie E), h 3027, 29th.
Lanahan Edwd, r 554, 5th.
Lancaster Adelaide, r 108 Nutmeg.
Lancaster Blanche E, r 108 Nutmeg.
Lancaster Henry H (Lefevre & Lancaster), h 1211, 31st.
Lancaster Littleton R (Catherine) (Lancaster and Lancaster), h 108 Nutmeg.
Lancaster Margt D (wid M S), h 1211, 31st.
Lancaster Paul M (Mary W) (Lancaster & Lancaster), 4095, 4th.
Lancaster & Lancaster (Littleton R and Paul M), real est 413 Bway, rm 10.
Land Howard L (Dolly K), plumber 4484 Park blvd.
Landau Saml M, slsmn W K Price, r 1248, 5th.
Landeen Aaron (Hannah), carp, h 1217, 27th.
Landell Wm (Martha), painter, h 3756 Menlo, E. S. D.
Lander Chas E (Hilma F), h 3903 Falcon.
Lander Hazel C, r 3903 Falcon.
Landers Chas A (Anita), bkpr, h 1832, 2d.
Landers Elmily E, artist 7316 La Jolla blvd, La Jolla.
Landfair Wm, auto opr Hotel Polhemus.
Landgraf Catherine (wid Geo), r 2727, 3d.
Landgraf Gladys E, server, r 646 Bway.
Landgraf Peter C (Hazel E), bottler Mission Brewing Co, h 2961 Boston av.
Landgraf Wm M (Elizabeth G), driver S D Con Brewing Co, h 1229 S 29th.
Landin Carl O, carp, r 4504, 43d, RFD 4, Bx 156-T.
Landin John H (Lillie A), slsmn G H Becker, h 4504, 43d.
Landin Lillie C, dressmkr, r 4504, 43d, RFD 4, Bx 156-T.
LANDIS CHARLES W (Eva M), president The Union National Bank, h 2151 Ft Stockton dr.
Landis Electric Co, Hugh G Landis mgr 841, 8th.
Landis Harold P, electr, r 3772, 10th.
Landis Harry M, supt Masonic and Home of Peace Cemeteries, h 3732, 10th.
Landis Hugh G, mgr Landis Elec Co, r 924, 8th.
Landis Jesse E (Stella E), drugs 1605 W Lewis, h 1218 same.
Landis Paul, cement wkr, h 803 Kline, La Jolla.
Landis Saml L (Margt E), h 4070 Jackdaw.
Landis Wm (Dena), dep sheriff Court House, h 4106 Cleveland av.
Landith John, h 1285 Myrtle av.
Landrum Amanda, dom 2965, 2d.
Landt Louis (Liddy M), prop Hotel Royal, r 419, 25th.
Landweer Gerard (Elizabeth), real est n s Thomas av 2 w of Cass, Pacific Beach.
Landy Nora, maid U S Grant Hotel.
Lane, see also Layne.

AUTO WRECKING and SUPPLY CO.
BUY, SELL AND EXCHANGE
Automobiles, Engines, Parts and Accessories
Repairing and Rebuilding
1152 1st and 1515 India

ALLEN'S MILK
Producers and Distributors of
PURE MILK
FAMILY TRADE OUR SPECIALTY.
ALLEN'S DAIRY
RURAL No. 2
ALLEN'S CREAM

TIP-TOP AND KLEEN MAID BREAD
MANUFACTURED BY SNOWFLAKE BAKING CO.
HOME 1047 MAIN 47
SOLD BY ALL GROCERS

John Burnham & Company
212-214 TIMKEN BUILDING
REAL ESTATE LOANS AND INSURANCE

The Campbell Machine Co.
AUTO MARINE AND GENERAL REPAIRS
Foot of 8th Street

Lane Ail W (Etta M) (Indian Special Delivery), h 410 West E.
Lane Albt M (Queen L), slsmn, h 3928 Illinois.
Lane Alice M Mrs, r 2028, 3d.
Lane Ansel S (Marilla M), h 1260 Hornblend av, Pacific Beach.
Lane Arthur G, student, r Fred Lane.
Lane Esther M, lndrs U S Grant Hotel.
Lane Chas A (Mae), meat ctr C D Ross, h 1246 Bway.
Lane Chas L, carp, r 735, 21st.
Lane Chester A (Ruth A), mach Weldon's Planing Mill, h 3451 Cottonwood.
Lane Christine, dom 304 Kalmia.
Lane Dencie R Mrs, mgr Barbara Worth Hotel, r 319 Plaza.
Lane Elizabeth, student, r Fred Lane.
Lane Florin G (Evelyn J), foreman machine shop Savage Tire Co, h 20, 25th.
Lane Frank W (E Lois), rubber stamps 235 F, h 1753, 31st.
LANE FRED (Susie T), lumber, planing mill and building material, cor Pauly av and Klauber av, h Klauber av nw cor Sierra av, E. S. D. (See classified Lumber Manufacturers and Dealers.)
Lane Fred T, r Fred Lane.
Lane Grace C (wid Wm R) (Lane & Co), h 1284 Johnson av.
Lane Grace M, milliner Ballard & Brockett, r 410 West E.
Lane Harry C (I Nellie) (City Carpet Cleaning Co), r 561, 5th.
Lane Henry G (Cath), editor and pub The Trolleyman and Civic Record 121 Bway, rm 221, h 2767 Market.
Lane Jas M, conduit walker City Operating Dept, r Dulzura Summit
Lane Jane T (wid Henry J), h 2735 Market.
Lane John D (Eliza J), h 1534 F.
Lane John E, rancher, h Highland av se cor Woolman av, S Chollas Valley, RFD 3, Bx 70.
Lane Josef D, asst sta agt S D & Ariz Ry, r 1534 F.
Lane Lee A (Helen M) (Indian Special Delivery), h 410 West E.
Lane Robt D (Addie L), real est 3640 Utah.
Lane Saml G, r 3928 Illinois.
Lane Sidney, lab City Operating Dept, r Dulzura.
Lane Susan E, clk Whitney & Co, r 2735 Market.
Lane Violet, tchr Washington Sch, r 715, 10th.
Lane Walter S (Gertrude T), r 3172 Bay av.
Lane Willis A, prop Lane's Auto Lines, r Hotel Albany.
Lane & Co (G C Lane, G W Cleveland), jewelers 521 Bway.
Lane's Auto Lines, W A Lane prop, Hotel Albany.
Lanehart Ralph D (Muriel I), adv mgr The Southern Cross, h 814 F.
Lanen Marie C Mrs, h 1047, 17th.
Lang, see also Laing.
Lang Celia Stetson Mrs, prop Highland Apts, h 1133, 27th.
Lang Chas A (Catharine), h 1322, 14th.
Lang Christian T (Marie), carp, h 3824 Colonial av, E. S. D.
Lang Danl F (Celia S), slsmn, h 1133, 27th.
Lang Dora, lndrs French Lndy, r Mrs Minnie Loderhose.

Le Grand Flint
San Diego's MOST Successful AND Progressive Instructor OF PIANO
Homephone 3030
SEE PAGE 67

Art Crafts Wall Paper & Paint Co.
CONTRACTORS
Wall Paper, Paints, Oils, VARNISHES, ETC.
SPECIFICATIONS, DESIGNS IN COLOR SCHEMES AND ESTIMATES FURNISHED
Main 1316
1224 Fourth St., San Diego, Cal.

CALIFORNIA COMMERCIAL COLLEGE
7TH, COR. BROADWAY

Lang Emily A (wid Edwd G), h 1928 Columbia.
Lang Emily F, housekpr 4061 Ibis.
Lang Frank, housemn 930, 7th.
Lang Frank J (Anna), gardener, h 3394 Lemon Grove blvd.
Lang Fred W, r 1928 Columbia.
Lang Harry J (Pearl), bldr, h 4171 Georgia.
Lang Harry J (Essie), real est 1015, 1st, rm 419, h 1825, 3d.
Lang Henry, baker Sou Cal Bakery, r 2435 M.
Lang Isoline L, asst prin San Diego Bishop's Sch, r 3070, 1st.
Lang Mary C, seam, r 1054, 7th.
Lang Sidney O, r 2539 A.
Langan Mary E (wid Jos), gro Center se cor Cabrillo, E. S. D.
Langdon Blanche, tchr Central Sch, r 4475 Howard, E. S. D.
Langdon Chas V (Louise), h 4475 Howard, E. S. D.
Langdon Dennis J, slsmn Russ Lmbr & Mill Co, r 2203 Bway.
Langdon Elmer J, student, r 4475 Howard, E. S. D.
Langdon Everett, student, r 4475 Howard, E. S. D.
Langdon Sarah A (wid W S), r 3330, 2d.
Langdon Walter, student, r 4475 Howard, E. S. D.
Lange John, r 414 G.
Lange Wm R (Martha S), h 2912 Granada.
Langer Chas, engr, r 3492 National av.
Langell Chas S, boatbldr, r 1935 Atlantic.
Langenbuch Fred, car repr, r 531, 15th.
Langer Otto A (Daisy A), clk Western Metal Supply Co, h 4415 Adams av.
Langer Reinold, cigarmkr A Sensenbrenner & Sons, r 3492 National.
Langford Norton (Ada C), court reporter Township Justice Court No. 1, h 1505 W Lewis.
Langford Ruby V, tchr Emerson Sch, r 715 National av.
Langham Hotel, C C Kleingenberg prop 104 B.
Langhorst Alfredia, attndt L L Bosworth, r 4650, 43d.
Langhorst Anna D Mrs, lndrs Superior French Cleaners, h 4650, 32d.
Langille Sophia E (wid Isaac), h 1814 Julian av.
Langley John H (Edith), gardener, h 3212 I.
Langley John J (Lutricia), lab City Operating Dept, h 3094 Martin.
Langley Sarah (wid Jas), h 3070 Martin av.
Langley Wm M, h 3070 Martin av.
Langridge Thos S (Gussie W), h 2181 Kearney av.
Langseth Gina Mrs, h 1129 Union.
Langston Benj T (Artie B), lab, h 1850 Kearney av.
Langston Wm E (Verdalyn M), trav slsmn, h 1536 Bancroft.
Langwell Fredk (Mollie), aero bldr, h 4636 Brighton, Ocean Beach.
Langworthy Fred D (Edith J), carp, h 1136, 20th.
Lanier Dora C (wid W C), h 525 Kalmia.
Lanier Fortune (Edith), pres S D Tax Agency Corp, h 2958 Grape.
LANIER HOTEL W E Richmond mgr, 310 Ash cor 3d. (See page 35.)
Lanier L King, r 525 Kalmia.

Barney & Barney
Insurance
Bonds, Loans
Liability
Compensation
PACIFIC MUTUAL LIFE INS. CO.
E. P. RIECKER, Agt.
Scripps Bldg.
Rooms 207-209

Palace Dry Cleaning and Hat Works
SUITS
Cleaned and Pressed
75c and 85c
HATS
Cleaned and Blocked
50c
Phones { Main 202 / Home 3106
920 Broadway
SAN DIEGO, CAL.

CARPENTER'S, INC.
1036 6TH ST., NEAR BROADWAY
HOME 1030; MAIN 828
THREE FLOORS OF Commercial Stationery, Office Supplies, Filing Systems and Devices, Books, Fine Stationery and Engraving.
TOY DEPARTMENT ON THIRD FLOOR

CALIFORNIA IRON WORKS INCORPORATED
PHONES, HOME 1336, SUNSET 1336
FOOT OF SEVENTH STREET, SAN DIEGO, CALIFORNIA
ENGINEERS, FOUNDERS, MACHINISTS
STRUCTURAL IRON AND STEEL CONTRACTORS
FREIGHT AND PASSENGER ELEVATORS

Hambly, Smith and Murphy
Hambly, Smith and Murphy
Hambly, Smith and Murphy
Hambly, Smith and Murphy
Funeral Directors
1570 4th
Tels M. 139
Home 1139

Lankford Chas P (Ida), police, h 2923 M.
Lankford Ida, dressmkr 2923 M.
Lanning Susan (wid Gursham), r 4624 Campus av.
Lansley Bertha, r 1569 Union.
Lanning Lawrence E (Nanny B), janitor Spreckels Theatre, h 3042 Main.
LANNON EDWARD T (Alice M) attorney-at-law, referee in bankruptcy and notary, suite 505 Southern Title Guaranty Bldg, 950, 3d, h 3536 Front.
Lanphear Jas H, inmate County Hospital.
Lanson Harry (Blanche), h 4045 Utah.
Lanson Wm, lab City Operating Dept.
Lanstrum Frank, carpet sewer, r 2032 Bway.
Lauterbach Fred, lab City Operating Dept, r Barrett.
Lauterbach H J, conduit walker City Operating Dept, r Barrett.
Lauterbach Richd B, dftsmn Co Surveyor, r 1322 C.
Lantrip Wm C, mech Iowa Garage.
Lantto Inez, maid U S Grant Hotel, r 321 West A.
Lantz Gwendolyn, r New Palace Hotel.
Lantz Hattie Mrs, nurse, h 419 Emerald av, Pacific Beach.
Lantz Jesse (Hattie), lab, h 419 Emerald av, Pacific Beach.
Lanz Henry, h 329, 29th.
Lanz Mary A, clk Hamiltons, r 950, 9th.
Lanz Wm, waiter Lenox Cafeteria, r 337 F.
Lanza Jesse (Clara), musician, h 402 W Hawthorn.
Lanzoretti Louis, lab S D Army and Navy Academy.
La Pash Geo F W, bkpr, r 868 Union.
La Perle Jos O (Marie J), h 1470 State.
La Perle Raoul R, mech M S Bulkley & Co, r 1470 State.
La Perle Yvonne, clk L C Cummings, r 1470 State.
La Pine Ida, waiter, r 1147, 9th.
Lapini Andw, cook R C Skurla, r 1053 India.
La Plante Lydia E Mrs, dom, r 1429, 2d.
La Playa Ferry, Star & Crescent Boat Co mgrs, ft of W Bway.
Lapon Peter, pdlr, h Division nr 40th.
La Porte H L Mrs, clk C S Hardy.
La Porte Jas C (Hattie), clk, r 756, 17th.
La Porte Peggy, cashr Plaza Theatre, r 621 C.
La Porte Vance E (Troy), watchmkr The Ernsting Co, h 3938 Center
Lappin Gladys, with The Marston Company, r 312 Cedar.
Lappin Irene, server Morgan's Cafeteria, r 312 Cedar.
Lara Philip, lab, h rear 4025 Clark, E. S. D.
Laramey Clarence, lab, r 638, 3d.
Laramey John, r 638, 3d.
Laranles David, r Coronado View Hotel.
Larcher Frank, auto mech Shields Transfer & Garage, r 1333 Union.
Large Jos, lab S D Cons G & E Co, r 1645 Union.
Largent John A (Netta M), h 937, 22d.
Largent Mary E, student, r 937, 22d.

T. H. SHORE AND STAFF
Advertising
Planned
Written
Placed
Spreckels Bldg
MAIN 320

Fintzelberg & Steinmetz
RENTS COLLECTED, PROPERTY MANAGED
759 SIXTH STREET, Express Block Sunset Main 829. Home 1329

H. A. CAMERON CO. INSURANCE BONDS
THE OFFICE OF EFFICIENCY UNION BUILDING
PHONES--MAIN 4953 HOME 1788

Largent Rolland E, student, r 937, 22d.
Larkin Catherine M Mrs, clk Holzwasser Inc, r 229 B.
Larkin Elizabeth I, r 926, 23d.
Larkin Jas A, h 926, 23d.
Larkin Rena H, clk The Boston Store, h 2102 G.
Larkin Wm B (Ola M), civ eng, h 4171 Ingalls.
Larkins Bros (C D and John), contrs 2329 Pine.
Larkins Chas D (Larkins Bros), r 2329 Pine.
Larkins Hester, r 2329 Pine.
Larkins John (Larkins Bros), h 2329 Pine.
Larminie Hannah A (wid S H), h 3933 Portola pl.
La Roche Emma (wid Chas), nurse, h 3111 Colton av.
Larque Frank J (Nellie), lab, h 3038 Congress, Old Town.
Larrick Herschell G, sales mgr Benson Lmbr Co, r Coronado.
Larrick May, r Costa Vista Hotel.
Larroque Henry, auto mech, r 2915 N.
Larroque Henry, clk C W McCabe Co, r 328 Dodson.
Larroque Mercedes Mrs, h 2915 N.
Larrson Annie, inmate County Hospital.
Larsen Carrie (wid Lars K), r 1231, 29th.
Larsen Elmer K, bkpr, r 1229, 8th.
Larsen Fredk (Minnie), stevedore, h 3604 Tomkins.
Larsen Nicholas, r 715, 10th.
Larsen N P, emp Pioneer Truck Co.
Larson Carl (Martina), slsmn, h 3465 Arctic.
Larson Chas, lab, r 940 Union.
Larson Chas P, fishermn, h Roseville, Pt Loma.
Larson Christina, h 2652 Bway.
Larson Ernest, mtrmn S D Elec Ry Co, r 3543 State.
Larson Helge (Marie), mtrmn S D Elec Ry Co, h 3439 State.
Larson John, lab, r 133 W Bway.
Larson John, carp, r 1218 Union.
Larson John A, r 1154, 12th.
Larson J, hlpr Cristobal Cafe Pan Cal Intl Expo.
Larson Matilda Mrs, fur rms 917, 10th.
Larson Nels (Hannah), carp, h 4350 Hermosa Way.
Larson Paul H, painter, h rear 4070 Ibis.
Larson Peter S, h City Garden Tract, Old Town.
Larson Sven A, fishermn, r rear 1619 Columbia.
La Rue Anna, prop The Blake, h 207 Market.
La Rue Madeline, dom, r 207 Market.
Lasa Jacinto, mgr Am-Mex Steamship & Trading Co,
La Salle Louis, janitor County Hospital.
Lasana S, lab Spreckels Cos.
Lasater Thos B (Clara A), h 358, 22d.
La Serreta Lola, dancer Geo Crowley.
Lash A M Miss, r Maryland Hotel.
Lash Harry, lantern tndr City Operating Dept., r 1045, 10th.
Lash Myron, lab, r 830, 8th.

ÆTNA
Life, Accident, Etc.
G.et
A.etna-ized
BY
GIST
INSURANCE
SERVICE
GILMAN A. GIST
202 Owl Bldg.
MAIN 188

Information
Bureau
International
Theosophical
Headquarters
Point Loma
California
330
Broadway
U. S. Grant
Hotel Bldg.
Near Entrance

CANDIES LIGHT LUNCHES
KEMP'S SODAS
209-211 BROADWAY

CARMICHAEL & McMAHON CO.
THIRD AND ASH STS. UNDERTAKERS MAIN 5501 HOME 4604

An Accident is not Always a Disaster
If you have first insured your income with
NEAL & HOME
625 E St.

P. M. DAIRY ASS'N
Manufacturers and Distributors of
Purity Dairy Products
—
COTTAGE CHEESE
ICE CREAM
BUTTER
CREAM
MILK
KEFIR
12th & K Sts.
Phones
HOME 2034
SUNSET 3311

La Sha John (Elizabeth), gro 1905b, El Cajon blvd.
LA SHA J STANLEY (Lotta) magnetos and generators 1251-1257, 4th, , h 1820, 4th. (See right top lines.)
La Shell Kenneth W (Bessie M), clk P O, h 242 W Fir.
Lasher Lillian, lino opr S D Union, r 1434, 2d.
Lasher Mary A Mrs, r 636, 3d.
Laskey Effie M Mrs, mgr Mrs Anna Bowen, r 1635 Robinson av.
Laskey Fanney, r 117 Hawthorn.
Laskey Harry W, slsmn Saul Laskey, h 1238 Bush.
Laskey Herbt W, eng Standard Oil Co, r 1861, 3d.
Laskey Saul, clo 903, 4th, r 1238 Bush.
Laskey Wm H (Effie M), cook Mrs Anna Bowen, h 1635 Robinson av
Laskowski Hugo (Nettie G), h 3515, 4th.
Las Olas Club, J S Hertzbrun sec 1007, 5th, rm 316.
Lason Andw, bussboy Mitchells Cafeteria, r Van Dyke cor Olive.
Lassa Nicholas (Jennie), lab, h 1629 National av.
Lassor Rok, porter Slavonian Literary and Social Club, r 814, 4th.
Latham Avery F (Ella F), gro 4168 University av, E. S. D.
Lathrop Albt L (Goldie L), painter, h 4177 Conklin av, E. S. D.
Lathrop David H (Prudence), h 4077 Stockton av, E. S. D.
Lathrop Henry M (Mary), carp, h 3901 Cottonwood.
Latour Frank A, kiln setter, r 628 S 33d.
Latta Frank B (Helen), hlpr Showley Bros, h S Chollas Valley.
Latta Mabel, r 4235 Eugene pl, RFD 4, Bx 168-C.
Latta Mary J Mrs, r New Palace Hotel.
Latta Paul, clk Independent Elec Co, r 2158 Woolman.
Latta Ray E (Pearl G), candy mkr Showley Bros, h 1131 S 31st.
Latta Walter G (Margt), candymkr Showley Bros, r S Chollas Valley.
Latta Wm E, roofer, r 2158 Woolman av.
Latta Wm W (Effie), lab City Operating Dept, h 2158 Woolman.
Latuleppe Frank X, eng Sou Cal Bakery, r 129, 14th.
Lau Carl C (Edith R), plumber, h 3927, 8th.
Laube Annie T (wid Geo), r 3528, 30th.
Laudemann Noah (Crissie R), h 2336 F.
Laudemann Ruth C, r 2336 F.
Laue Wm, h 3770 Cabrillo, E. S. D.
Lauffenburger Arthur E (Ella), clk, h 3637, 6th.
Laughlin Nimrod D (Blanche), oesto 964, 5th, rm 410, h 4620 Kensington dr.
Laughlin Saron N (Hattie J), h 2246 Market.
Lauhon Wm E, billiards and bowling alley 1029, 2d.
Laure Chas B (Nellie), plumber, h 4320 Euclid av, E. S. D.
Laureain Chas, hlpr U S Naval Coal Depot.
LAUREEN PETER W, merchant tailor 1026, 4th, r 2496 F. (See left bottom lines.)
Laurel Apts, F H W Drummond prop, 345 Laurel.
Laurie Harry (Hilga), cook Robertson & Moores, h 3920, 5th.
Lauro Angelo (Angela), lab, h 1766 Newton av.

HOTEL CHURCHILL MODEL OF FIREPROOF CONSTRUCTION
100 Outside Rooms, 50 With Bath
O. L. CHURCHILL, OWNER ED. ALLEN, MGR. 9TH AND C

CHAS. F. O'NEALL
966 6TH ST. Phones: Home 3590, Main 252
LOANS
REAL ESTATE
FIRE INSURANCE

Laursen Anker H (Sadie), slsmn Wolf & Davidson, h 2708 Granada.
Laursen Jas P (Frances), auto supplies 1111 Market, h 757, 11th.
Laustrup Kristine, pkr G L W Spring Co, r 1038, 5th, rm II.
LAUTER PIANOS for sale by Thearle Music Co, 640-644 Broadway.
Lauterbach Berthold J, tchr S D High Sch, r Coronado.
Lauterbach Richd B, dftsmn, r 1322 C.
Lauttenberger Arthur E, soda dispenser Heller's, r Golden West Hotel.
La Valle Anna, steno, h 943, 10th.
La Valley Claude N (Rose), billiards and cigars 1034½ 3d, r 1936 G
La Valley Rose Mrs, r 1936 G.
Lavange Wm A, private U S A Fort Rosecrans.
Lavaron Ernest (Dorothy), slsmn, h 3984 Iowa.
Lavell Anna, bkpr Tuffley Tire Tonic Co, r 943, 10th.
Lavell Mary J, r 4559 Park blvd.
Lavendahl Ellen, r 3214 Orange av, E. S. D.
Lavendahl Oscar M, mach Auto Elec Equipment Co.
Lavens Wm, r 3610 Utah.
Laverty Albie, painter, r 858 Front.
Laverty Crystal, lndywkr Munger's Lndy, r 2683 J.
Laverty Leander, phys 2687 J.
Laverty Lena, lndrs Munger's Lndy, r 2683 J.
Laverty Wm, clk Danl Moore, r 2683 J.
Laverty Wm S (Maie), painter, 2129 Bway, h 2683 J.
La Vigne John A (Hazel), carrier P O, h 4578 Muir av, Ocean Beach
La Vigne Mary C (wid John), r 2032 Earl.
Lavin Edwd A (Mary J), lab City Operating Dept, h 1927 Julian av
Lavin Mary, lndy wkr S D Steam Lndy, r 1927 Julian av.
Lavine Chas, hlpr Mrs C E Frazer, r 1060, 4th.
La Vista Apts, John W Muir prop 2214 Bway.
Law David, bottler S D Cons Brewing Co, r 836, 1st.
Law Francis F (Alice), dftsmn, h 336 S 38th, RFD 3.
Law Francis S (Greta B), vet surgeon 560, 7th, h 330 W Laurel.
Law Frank F, elev opr Cabrillo Coml Club.
Law Gus, clk Brunswig Drug Co, r 336, 38th.
Law John, r Golden West Hotel.
Law Library, 861, 6th, rm 822.
Law Lillian F, hairdresser The Misses Richards, r 363 S 38th, RFD 3
Lawers Thos K (Elvina), janitor Court House, 3881 Clark, E. S. D.
Lawler Eugene (Cora L) (E Lawler Co), h 4480 West Pt Loma blvd, Ocean Beach.
LAWLER E CO (Eugene Lawler, W L Stone, C B Orndorff), fancy groceries, wines, liquors, etc, 701 Broadway.
Lawler Lawrence J, r 944 India.
Lawrence Albt E, photo, h 1431 Meade av.
Lawrence Albt H (Francis I), mining, h Morrell cor Diamond av, Pacific Beach.
Lawrence Antonio A, barber 219 C, r 1104, 1st.
Lawrence Apts, Mrs Elizabeth Lawrence prop, 807, 10th.

IRWIN & CO.
HAY, GRAIN,
FLOUR,
MILL FEEDS,
POULTRY
FEEDS,
GRAIN BAGS,
WOOL BAGS,
SACK
TWINE,
COAL
Main office
FOURTH AND K
PHONES:
MAIN 440
HOME 1440

GEO. E. BRIDGEFORD GENERAL INSURANCE
PHONES, HOME 2634 MAIN 2530
303 Southern Title Bldg.

The Companies Represented by KETTNER & SALMONS, THE INSURANCE MEN Have loaned over half a million dollars in San Diego.
Pacific 244, Home 1344 Southern Title Building

Hartwell Electric Co.
955 SIXTH STREET
Designers and Manufacturers
ARTISTIC
ELECTRIC FIXTURES

Johnson-Saum Company
FUNERAL DIRECTORS
✠
LADY ASSISTANT
✠
N. W. Cor. Fourth & Ash
✠
TELEPHONES
SUNSET, MAIN 158
HOME 1158

Lawrence Caroline Mrs, clk W M Sykes, r 2475, 5th.
Lawrence Cyrus E (Laura A), clk City Purch Bureau, h 3804 T.
Lawrence Dacie L Mrs, r 2929 Logan av.
Lawrence Dennis, baker Sou Cal Bakery, r 1346 Columbia.
Lawrence Edwd H (Grace), auto opr, h 1218 Union.
Lawrence Elizabeth (wid Albt), prop Lawrence Apts, h 807, 10th.
Lawrence Eva M (wid L W), r 543, 20th.
Lawrence Frances I Mrs, h Emerald av ne cor Morrell, Pacific Beach
Lawrence Frances M, h 4436 North av.
Lawrence Geo L, tchr S D High Sch, r 344 A.
Lawrence Geo W, r 1807, 4th.
Lawrence Henrietta (wid Frank), h rear 7686 Eads, La Jolla.
Lawrence Herbt (Elizabeth), clk R C Redding, h 5067 Niagara, Ocean Beach.
Lawrence Isabel, lndymn, r 1447 Columbia.
Lawrence John (Isabella F), solr, h 1130 S 31st.
Lawrence Jos, lab, h 1447 Columbia.
Lawrence Lucy K, nurse Isolation Hospital.
Lawrence Mae F, r 1431 Meade av.
Lawrence Morton M, lndymn, r 2141 Irving av.
Lawrence Oliver R (Maude L), painter, h 2835 Webster av.
Lawrence Thos F (Marie), carp, h Van Dyke av ne cor Center, E. S. D.
Lawrence Wm E (Zora M), h 1730 Front.
Lawrence Wm H C (Rosana M), wagon mkr S D Auto & Carriage Co, h 3036 L.
Lawrie Annie M, r 1445, 28th.
Lawrie Chas L, dftsmn S D Cons G & E Co, r 4769 Kensington, RFD Bx 313-D.
Lawrie S Mildred, r 1445, 28th.
Lawrie Willie S B (Sarah A), real est, h 1445, 28th.
Laws Geo, lab, h rear 2232 L.
Laws Georgia Mrs, matron Women's Comfort Station, r 742, 3d.
Laws Gertrude, tchr State Normal Sch, r 2421, 5th.
Laws Matt T (Georgia), custodian Plaza Comfort Station and cigars r 742, 3d.
Laws Rosette (wid Wm H), h 2721 C.
Lawshe Rebecca J Mrs, asst Thos J Lipton Exhibit Pan Cal Intl Expo, r 1244 A.
Lawson Carl G, foremn Spreckels Bros Coml Co.
Lawson Chas, student, r 1570, 3d.
Lawson Chester A, auto repr Ford Motor Co, r 1515 Front.
Lawson Evelyn L, r 114 W Kalmia.
Lawson Gus, r 944 India.
Lawson Jas (Estate), wines and liquors 428 G.
Lawson Iver N (Evelyn N), h 114 W Kalmia.
Lawson Wm J (Katherine T) (Lawson & Johnson), r 1669 Columbia
Lawson Wm M (Martha), h 3849 Mentone, E. S. D.
Lawson & Johnson (W J Lawson, E G Johnson) barbers 725 Bway.

Naylor Gem Co.
Jewelers Miners and Cutters of Precious Stones
We have our own mines of Tourmaline, Beryl, Turquois, Hyacinth and Garnet
330 Broadway
U. S. Grant Hotel

P. W. LAUREEN
1026 4th Street, U. S. Grant Hotel
TAILOR AND IMPORTER

V. WANKOWSKI & CO., INC.
V. WANKOWSKI, PRESIDENT W. McCLELLAND, VICE PRES. & SECY.
Loans, Real Estate, Insurance, Surety Bonds. PHONES: Main 2029 Home 1315 341-342-343 Spreckels Theatre Bldg.

Lawton Almy A (Olive E), slsmn, h 137 Fir.
Lawton F H, pantrymn U S Grant Hotel.
Lawton Roy, buffet dept Cuyamaca Club, r 1515 Front.
Lawyers Building 919, 4th.
Lay Ernest (Minnie B), dentist 1007, 5th, rm 903, h 4756 Marlborough dr.
Lay Isabella C (wid Fred), h 3762, 10th.
Lay Jas R (Ella E), carp, h 2053 Osborne.
Lay Wm, inmate County Hospital.
Laybourn Geo R (Charlotte J), inv, h 3912 Ibis.
Layher Florence B Mrs, concession Foreign and Domestic Ind Bldg Pan Cal Intl Expo, r 2969, 5th.
Layman Estes H (Maggie E), h es Lamont nr Beryl av, Pacific Beach.
Layman Geo H, r es Lamont nr Beryl av, Pacific Beach.
Layman Walter W (Anna), collr C W Oesting, h 229 Beech.
Laymance Nettie Mrs, r 5003 Park av, RFD 2, Bx 315 C.
Layne Elmer T Rev (Grace A), pastor Free Methodist Church, h 145 W Beech.
Layne Elvira M (wid P J), h 4621 Menlo av, RFD 4, Bx 161-E.
Layne Henry A, real est 1015, 1st, rm 419, r 1229, 8th.
Layne Newton M, mgr P M Hosler,r 4621 Menlo av, RFD 4, Bx 161E
Layton Henri, nurse County Hospital.
Lazear Michl C, r 4580 Kansas, RFD 4, Bx 199-D.
Lazenbury Elias (Ellen), h 2556 Albatross.
Lazier Allen C, auto repr, r 1334 Front.
Lazier Merle M, nurse 4475 Del Monte av, Ocean Beach.
Lazier Thos C (Gloria W), h 4475 Del Monte av, Ocean Beach.
Lazzo J Mrs, h 141 F.
Lea, see also Lee.
Lea Fredk J (Martha G), pres and gen mgr Pedrara Onyx Co, h 1604 Dale.
Lea Helen, nurse in charge Isolation Hospital, r same.
Lea Laura, nurse Agnew Sanitarium.
Leaback Chas C (Helen C), h 3927 Valle av, RFD, 3, Bx 35-B.
Leabo John (Rachel), lab, h 1761 Logan av.
Leach Clark (Lulu), gro 2321, 5th.
Leach Eliza S (wid H B), r 508, 11th.
Leach Geo A, r 2020 Dale.
Leach Gladys, r 1341, 9th.
Leach Helen A (wid G E), h 2020 Dale.
Leach Jas C (Ethel L), h 1266 Robinson av.
Leach John, lab City Operating Dept, r 1814 G.
Leach Saml H, prop The Oxford, h 728 Market.
Leach Wm (Nancy), h rear 4554 North av.
LEADER THE (Sol Bergerman) cloaks, suits, waists, millinery and furs, 1026,1034, 5th.
Leaf Syren O, clk Hotel Knickerbocker, r 815, 3d.
Leahy Jas C, h 1518 India.

MUEHLEISEN TENT AND AWNING CO.
Manufacturers of
Tents Awnings and Covers
Flags, Sails and Camp Furniture
753-755 Fourth Street
Both Phones

HOME 4127
MAIN 4697
A. H. Jedlick Co.
Exclusive Ladies' Tailors
1131 6th St.
SAN DIEGO
CAL.

IT'S OUR BUSINESS TO MIND YOUR BUSINESS
919 SIXTH STREET SAN DIEGO MASTEN & KENDALL RENTALS INSURANCE
REFERENCE: ANY BANK OR TRUST COMPANY PLACE THE MANAGEMENT OF YOUR PROPERTY IN OUR CARE

The Underground Geography of San Diego is no pipe dream to
R. G. TREFZGER THE HEIGHTS PLUMBER 1405 University Ave. He is a pioneer and knows the lay of the pipe and can save you money
TELEPHONES HILLCREST 368. HOME 9426

NEARPASS' SEED STORE
522 SIXTH STREET
The LEADING SEED HOUSE IN SAN DIEGO—Established 1897
Agents for CYPHERS Incubators
BOTH PHONES

Golden State Garage
D. K. Griffith
6th & I
Phones M. 1802
Home 1850
GASOLINE
OILS
REPAIRING
Accessories

Leaman Geo (May E), meats 2950 National av, r rear 2970 Newton.
Leaman Walter E, clk Wells Fargo & Co Express, h 1044, 26th.
Leaming Minerva L (wid E R), h 3304, 30th.
Leander Chas T (Elizabeth J), tailor J W Brem, h 355, 21st.
Leander Elizabeth J, slswmn Ballard & Brockett, r 355, 21st.
Leaper Fred, carp, r 310 Ash .
Learmont Christie L, h 7478 Eads av, La Jolla.
Learmonth Mary M (wid R A), r 7478 Eads av, La Jolla.
Learmonth Robt A, cement finisher, h 7478 Eads av, La Jolla.
Learn H Wirth (Cora E), dentist 425 University av, h 1018 Hendricks av.
Learn Ira N (Nellie O), eng Munger's Lndy, h 3624 Cabrillo, E. S. D
Learn Lloyd J, asst H W Learn, r 1018 Hendricks av.
Learn Mildred M, student, r 1018 Hendricks av.
Learn Nina A, asst H W Learn, r 1018 Hendricks av.
Learnard Geo A, bkpr Spreckels Cos.
Learuve Wm, miner, r 469, 7th.
Leask Charlotte, r 1744, 1st.
Leask Lou A Mrs, asst matron King's Daughters Home, r 1744, 1st.
Leask Saml J (Fern), carp, h 824 Rosecrans blvd, Roseville, Pt Loma
Leatham Helen W (wid John), r 2410 Albatross.
Leathers Carl C (Cora A), h 3925 Ibis.
Leaverton Henry C, barber I N Morse, r 650, 11th.
Leaverton Saml A, r 4020 Park blvd.
Leavitt Norman J (Bertha W), electr, h 2052 Logan av.
Leavy Joseph, r St Joseph's Hospital.
Lebert Frank J (Emma), h 1412, 30th.
Lebinski Sophia K, with The Marston Company, r Chula Vista.
Le Cerf Joseph Rev (Old Mission), r Mission Valley, RFD 2, Bx 128
Lechien Julia F, with The Marston Company, r 1242, 17th.
Lechner Anna, maid 3172, 1st.
Lecky Georgina (wid Jos), r 4763 Edgeware rd.
Le Clair Arthur (Anna), painter, h 3612 Georgia.
Le Claire Helena A, manicure Guehring & Darrow, h 1470 State.
Ledbetter Marion C, private U S A Fort Rosecrans.
Ledee Jean M, nurse, r 2245 Market.
Ledell G Thorwald (Helen B), h 1636 Lincoln av.
Ledger Claude D, clockmkr J Jessop & Sons, h 943, 17th.
Ledismo H, emp Pioneer Truck Co.
Le Dow Freeman, carp, r 238 Bway.
Ledyard Chas M, fish, r 844 Market.
Lee, see also Lea.
Lee Adams, tmser, r 4464 Illinois.
Lee Albt, private S C Aviation School, North Island.
LEE ALBERT J (Evelyn D), attorney-at-law 309 American Natl Bank Bldg 1007, 5th, h 4582 Campus.
Lee Alice, h 3564, 7th.
Lee Amanda Mrs, clk Merchants Assn of San Diego, r 3074 N.
Lee Amelia (wid John), h 2839 Chestnut, Old Town.

ORT IRON WORKS
PHONE MAIN 1920 11th AND M

Thearle Music Co. 640-644 BROADWAY NEAR SEVENTH ST.

Lee Apartments, Brown & Anderson props, 840 B.
Lee Arthur (Mary), carp, h 4062 Harney, Old Town.
Lee Bushrod W, supt of concession Pan Cal Intl Expo, r 3840 Brant.
Lee Charlotte M, with The Marston Company, r 4385 New Jersey.
Lee Chong, prop Asia Restaurant, h 420, 4th.
Lee Chong Wing Co, Chinese mdse 426, 3d.
Lee Clara A Mrs, r 1966 Abbott, Ocean Beach.
Lee Clinton H (Eva), mtrmn S D Elec Ry Co, h 2734 L.
Lee Cora, music tchr 320 Fir.
Lee C A, r 831, 8th.
Lee Earle, driver Klauber Wangenheim Co, r 867, 10th.
Lee Earl V, student, r 2730 L.
Lee Edwd, r 565, 12th.
Lee Edwd A, lab, r 1446 Market.
Lee Ella A Mrs, h 3640 Louisiana pl.
Lee Elmer F, r 930, 7th.
Lee Frank B (Anna L), slsmn, h 2619 L.
Lee Fred J, cashr Grizzly Gulch Pan Cal Intl Expo.
Lee Fredk R, r 4385 New Jersey.
Lee Geo, inmate County Hospital.
Lee Geo K (Mary E), gardener Park Dept, h 1431 Union.
Lee Geo T (Maude H), auto livery, h 1543 Union.
Lee Harry P (Susie L), real est, h 1630, 3d.
Lee Helen, r 320 Fir.
Lee Jas M, r 1142 Union.
Lee John C (Jennie S), h 2614 Collier av, RFD 4, Bx 225-A.
Lee Jos, carp, h 2839 Chestnut, Old Town.
Lee Jos, florist 4416 Menlo, E. S. D., RFD 1, Bx 170.
Lee Jos, porter Simmons & Zahler, r 136 F.
Lee Jos S, mtrmn S D Elec Ry Co, h 1835 E.
Lee Josephine(wid D P), h 2249 Logan av.
Lee Julia E (wid J M), h 318, 19th.
Lee J R, bartndr, r 341 West E.
Lee Le Clair S, student, r 439 G.
Lee Leslie E, asst U S Recruiting Sta, r 341 West E.
Lee Leung, cook 248 Nutmeg.
Lee Louisa L (wid Elias), r 3171 Kalmia.
Lee Margt G V (wid Rowland), h 4385 New Jersey.
Lee Marshall E, soda dispenser Heller's, r 439 West G.
Lee Mary, student State Normal Sch, r 1520 Robinson.
Lee Nellie M, sec Y M C A Emp Dept, r 646 Bway.
Lee Robt (Rosa), cement wkr, h 3038 Valle av.
Lee Royal B, student Kelsey-Jenney Coml Coll, r 2614 Collier av.
Lee Thos, waiter, h 3768, 6th.
Lee Thos E (Mary W), driver, h 2730 L.
Lee Vernon R (Lela W), osteo 1025, 4th, rm 320, h 1145, 15th.
Lee Wm H C(Elizabeth R), h 1541, 8th.
Leebrick Robt J (Irma C), slsmn, h 1120 Bush.
Leech Chas W, mtrmn S D Elec Ry Co, r 4554 North av.

SAN DIEGO TILE & WOODSTONE CO.
Display Rooms, Office and Warehouse: 758 FRONT ST. MAIN 4871
CONTRACTORS AND JOBBERS IN ALL KINDS OF FLOOR, WALL AND MANTEL TILE
EXCLUSIVE AGENTS FOR WOODSTONE IN SAN DIEGO AND IMPERIAL COUNTIES

4% MAKE YOUR SAVINGS MULTIPLY BY DEPOSITING WITH
SOUTHERN TRUST AND SAVINGS BANK
4% ON TERM DEPOSITS 3% ON ORDINARY

B. H. Vreeland & Co. BONDS INVESTMENTS SECURITIES
703 AMERICAN NATIONAL BANK BLDG. MAIN 2728

J. C. Packard
BOOK STORE and PRINT SHOP
CIRCULATING LIBRARY
831 SIXTH ST.

MISSION WINE CO.
AGENTS
WIELAND BEER
DELICATESSEN
FAMILY TRADE A SPECIALTY
1166-1172. 5th
PHONES
Home 1367-1267
Main 367-3343
NO BAR

Leeds Edgar J (Mabel), h 1762 Linwood.
Leeds Wm H (Nettie W), h 3606 Front.
Lees Margt, r 3745, 1st.
Leesman Guy J (Louise M), mason, h 2012 Hancock.
Leet Leighton A, solr Leighton Mc Murtrie, r 3930, 3d.
Leetch Harry W (Elsie), metermn S D Cons G & E Co, h 3778 Daley E. S. D.
Leeto Alida, dom 2772, 4th.
Leevy Katherine, student State Normal Sch, r 1940, 3d.
Leezer Jas M, real est 1643 Portsmouth.
Lefevre Angeline (wid Arry), h 2131, 4th.
Lefevre Archibald, r 2131, 4th.
Lefevre Isaac L (Lefevre & Lancaster), r 1229, 8th.
Lefevre & Lancaster (I L Lefevre, H H Lancaster), real est 1047, 5th, rm 2.
Leffert Henry A, master mech S D & S E Ry, r National City.
Leffert Louis, student Kelsey-Jenney Coml Coll, r National City .
Leffingwell C Earl, lab City Operating Dept, r 3185 L.
Leffingwell Hazel, clk Johnson Cigar Co Pan Cal Intl Expo, r 3185 L
Leffingwell Hiram S (Elma C), h 1968, 1st.
Leffler Anna A, with The Marston Company, r 2142, 5th.
Leffler Herman (Emma E), tailor J W Brem, h 3687 Colonial av.
Leflin Edwd A, pres Mutual Mercantile Co, h 26th cor Bway.
LEGAL ADJUSTMENT BUREAU, F L Hinkley mgr, 612 Scripps Bldg 525 C.
Le Gendre Bertha A (wid Aug), h 3615 Orange av, E. S. D.
Le Gendre Irene, clk, r 3615 Orange av, E. S. D.
Leger Olide (Alvina), 2d hd gds 628, 6th.
Legg Emma J (wid Benj), r 4529 Hawley blvd, RFD 4, Bx 152-M.
Legge A, emp Pioneer Truck Co.
Legge Geo, slsmn Arthur Cosgrove Co, r El Cajon.
Legge Jessie, lndrs Sanitary Lndy, r 335 Logan av.
Legge Louis (Paula), h 1221 Market.
Legges Thos (Esposa), lab, h 1848 C.
Leggett Howard J, linemn, h 602, 19th.
Leggett Harry W (Mary C), horseshoer 620, 2d, h 2259 Julian av.
Leggett John (Jennie), carp, h 2862 Woolman av.
LEGONDA PIANOS for sale by Gray, Maw Music Co, Inc 1256-1260, 5th.
Le Grand Chas, janitor Watts Bldg.
LE GRAND FLINT, Instructor of Piano, Organ and Theory 2748, 5th, r same, Homephone 3030. (See left side lines and page 57.)
Lehman Chas, r 729 E.
Lehman Florence H Mrs, r 3046 National av.
Lehman Wm H (Lillian), clk City Water Bureau, h 1136, 20th.
Lehmann Hans J, clk Hoedemaker & Quinn, r 1537, 30th.
Lehmann Richard (Sadie), prop Hotel Bellevue, h 414 G.
Lehmann Willibald (Ellen), vocal tchr, h 1537, 30th.
Lehnberg Archie F, clk Wells Fargo & Co Express, r 840 B.

PARADISE VALLEY SANITARIUM
NATIONAL CITY, CAL.

POULTRY, BEES, GARDEN SUPPLIES
LIVE AND DRESSED POULTRY
414-430 SIXTH STREET
STILES POULTRY SUPPLY CO.

Lehnberg Valfried B, collr Wells Fargo & Co Express, r 840 B.
Lehner Oscar (Louise E), racher, h 3120 Colton av.
Lehnert Wm, prop The Arctic, h 1435 K.
Lehnert Wm (Dorette), h 420 Sampson.
Le Hote Francena Mrs, Christian Science pract 240 Laurel.
Lehr Wm, slsmn Thos Moosios, r 1434 F.
Lehrke Chas (Caroline), h 4031 Anna, E. S. D.
Lehrke Henry C Rev, r 4031 Anna, E. S. D.
Leibeck Minnie, clk, r 1418, 2d.
Leibey Edgar H, h 1902 El Cajon blvd.
Leibey Edgar S (Rose), slsmn Walkover Boot Shop, h 1942 Harrison
Leibey Elmer H, slsmn Hamilton's, r 1834 F.
Leibey Helen E, r 1902 El Cajon blvd.
Leibling Bessie, student, r 4559 Park blvd.
Leidenberger Chas, h 3117 Main.
Leidigh Fred H, r 2802 Granada.
Leidigh Ruth E, r 2802 Granada.
Leidigh Theo F (Lizzie E), h 2802 Granada.
Leighninger Elmer E (Mary D), clk G H Becker, h 1611 Dale.
Leighninger R Emmet H, sporting editor Tribune, r 1611 Dale.
Leighton Ernest J (Margt E), lab Greenwood Cemetery, h 3953 Woolman av.
Leighton Margaret L, seam Frevert-Bledsoe Furn Co, r 3953 Woolman.
Leighton Phoebe M (wid John A), h 3415 Valle av.
Leighton Saml W, h 3728 Franklin av, RFD 3.
Leighton Saml W jr, r 3728 Franklin av.
Leighton Saml W, lab Greenwood Cemetery, h 3730 G.
Leinart Joel (Vera), slsmn, r 4047, 3d.
Leisenring Henry G (Willa W), phys 520 E, rm 307, h 3020, 2d.
Leisenring Louisa S, h 717, 22d.
Leisenring Sara B, tchr Sherman Sch, r 717, 22d.
Leisge Chas E (Gladys), slsmn Pac Coast Beef & Prov Co, h 1247 Monroe av.
Leisy Marie, nurse 434 W Thorn.
Leitch Chas (Georgie), h 2815 Newton av.
Leith Geo E, drugs 1203 Market, r 2470 M.
Leith Wm J, traffic mgr Pan Cal Intl Expo, h 1660 Union.
Leland Minnie M, h 1133 Prospect, La Jolla.
Leland The, F W Saunders prop, fur rms 911, 6th.
Le Lay Ynoune Mrs, h 1035 E.
Lelia Apt, 1119, 28th.
Le Maire Harry, musical instruments 1069 University av, h 1239 Essex.
Lemaster Jessie (wid Hershal), clk A H Lowry, r 4557 Utah, RFD 4, Bx 200-M.
Le Min Mary E Mrs, h 3660 Louisiana pl.
Lemire Albt, student Kelsey-Jenney Coml Coll, r 2295 Market.
Lemire Octave, h 2295 Market.

Mikels & Bradbury
Insurance
Liabilities
Loans
and
Real Estate
958 7th
Main 1716
Home 4120

Office Buildings
With their tenants see Pages 18-21

The Thiel Detective Service Co.
F. R. CLAYTON Manager
PHONE SUNSET MAIN 2350
Los Angeles Office, Suite 926 Washington Bldg.
PHONE HOME A 2844

LEIGHTON McMURTRIE
320 BROADWAY, U. S. GRANT HOTEL BUILDING
REAL ESTATE
INSURANCE
MORTGAGE LOANS

HOME 4328
PACIFIC 1478
ROOD-PETERS COMPANY
Real Estate and Loans
Bonds
Insurance
Workmen's Compensation
909 Seventh Street
San Diego, Cal.

Lemming Frank, r 545, 9th.
Lemoine Jules A (Lemoine & Weise), r Montana.
Lemoine & Weise (J A Lemoine, E B Wiese), cigars 1202, 5th.
Lemon Daisy, nurse 3776 Herbert.
Lemon Don M (Ola H), author, h 4070 Vermont.
Lemon Garden Acres 1½ miles e fr e end of M.
LEMON GROVE LUMBER YARD (A S Kerfoot) Lumber & Building Materials Phone La Mesa 127-W. (See adv Lemon Grove sec.)
Lemon Martha Mrs, fur rms 946, 12th.
Lemon Ola Mrs, cashr Morgan's Cafeteria, r 4070 Vermont.
Lemon Oliver S (Martha), h 946, 12th.
Lemon Paul, r 437 J.
Lemon Walter G (Rose), harnessmkr J F Kahle jr, r Coronado.
Lendahl Mary A (wid J L), prop Ottawa Apts 4559 Park blvd.
Lenfest Melville, carp, h 3968 Dove.
Leng Yick & Co, Chinese mdse 504, 3d.
Lengraf Wm (Elizabeth), h 1229 S 29th.
Lenihan Thos (Elizabeth), clk Brunswig Drug Co, h 4558, 33d.
Lennert Wm G, real est, Reed av nw cor Kendall av, Pacific Beach.
Lennon Jas G (Tillie), clk, r 3720, 3d.
Lennon Jas V, bartndr U S Grant Hotel.
Lennox Chas (Katie), h 1828 K.
Lennox Wm, janitor, r 2242 G.
Lenox Cafeteria (C A and A T Baumstark) 1131, 5th.
Lensing Otto B (Irwin & Lensing), r 4035 Goldfinch.
Lent Arthur C (Mary F), lab, h 4204, 30th.
Lentz Elizabeth A (wid Nicholas), h 1247 Columbia.
Leon Benj, clk, r 1164, 5th.
Leon Elijah, lab, r 2525 J.
Leon Frank (Marianna), lab, h rear 647 Front.
Leon Hager, r King George Hotel.
Leon Harry, r 641, 3d.
Leon I, r 615, 8th.
Leon J B, Chinese exhibit Russian and Brazil Bldg Pan Cal Intl Expo.
Leon Jose E (Lugarda), cement wkr, h 3674 Mission av. E. S. D.
Leon Jos (Delia), rancher, h Moreno.
Leon Manuel (Anastacia), lab, h 3038 Congress, Old Town.
Leon & Fried (Isidore Leon, Benj Fried), concession Foreign Arts Bldg Pan Cal Intl Expo.
Leonard Albt W, mgr Grand Theatre, r 4186 Jackdaw.
Leonard Arthur J (Lillian), tmstr, h 7769 Girard av, La Jolla.
Leonard Arthur L, student, r 7767 Girard av, La Jolla.
Leonard A Byford (wid W W), h 3901 St James pl.
Leonard Benj, mason, r 546 Ash.
Leonard Chas A (Agnes), tube buffer Savage Tire Co, h 2627 Boston
Leonard Chas J (Eliza C), h 2054 Garnet av, Pacific Beach.
Leonard Fred (Marie), auto opr Best Taxicab Co, h 1570, 10th.
Leonard G, waiter U S Grant Hotel.

T. H. SHORE AND STAFF
Advertising
Planned
Written
Placed
Spreckels Bldg
MAIN 320

SOUTHERN CALIFORNIA MUSIC CO.
Pianos, Phonographs, Sheet Music and Musical Instruments. 630 C STREET, Between 6th and 7th

CHAS. R. McCORMICK LUMBER CO.
Wholesale and Retail Dealers BOTH PHONES MAIN OFFICE: FOOT OF 24TH ST. CITY OFFICE: 923 3RD ST., COR. PLAZA

Leonard Geo A, clk, r 2226 Market.
Leonard Geo P, v-pres S D Retail Grocers Assn and gro 2200 Market h 2226 same.
Leonard Harry, lab, r 332 F.
Leonard Helen W (wid J R), h 4186 Jackdaw.
Leonard Jas C (United Sightseeing Co), r 1137, 12th.
Leonard Jas M (Annie E), h 3145 Mc Call, La Playa, Pt Loma.
Leonard Jas W (Jessie A), h 4490 Euclid av, E. S. D.
Leonard Jos H (Marie N), photo 137 Bway, h 2214 Bway.
Leonard J H, h 2230 Albatross.
Leonard Lloyd, h 1125 F.
Leonard Marie Mrs, steno Rohde Bros, r 1570, 10th.
Leonard Martha J (wid P J), h 1137, 12th.
Leonard Wm H, driver Excelsior Lndy, r Golden West Hotel.
Leonhardt Barbara (wid Henry), r 3158 National av.
Leonhardt Bertha, dom 3619 Front.
Leopold Asa F (Eulalia V), h 24th sw cor E.
Leopold Chas J, (Margaret), painter, h 4328 Florida.
Leopold Margaret, mgr Panama Printing Co, r 4328 Florida.
Leopold Saml H (Helen G), sergt hosp corps U S A Fort Rosecrans, h 1763, 3d.
Leosa N, lab C S Hardy.
Leovy Edith, r 1940, 3d.
Leovy Geo J (Leovy & Leovy), h 1940, 3d.
Leovy Kath M, student, r 1940, 3d.
Leovy Louise, tchr Brooklyn Heights Sch,r 1940, 3d.
Leovy Lucile, r 1940, 3d.
Leovy Thos M (Martha A), (Leovy & Leovy), h 3759, 8th.
LEOVY & LEOVY (G J and T M) attorneys-at-law, 331 Granger Bldg 964, 5th.
Leozze M, lab S D Cons G & E Co, r 1236 India.
Lepage Marie Mrs (Lepage & Simerl), Pan Cal Intl Expo, r 1544, 4th
Le Page Wm S, h 572, 15th.
Lepage & Simerl (Mrs Marie Lepage, Mrs Theresa Simerl) concession Foreign Arts Bldg, Pan Cal Intl Expo.
Le Pore John (Raffaela), lab City Sewer Bureau, h 3048 J.
Le Pore Louis, lab, r 3048 J.
Leppin Clara Mrs, seam, r 312 Cedar.
Leppin Gladys, clk, r 312 Cedar.
Leppin Irene, r 312 Cedar.
Lergner Francois (Mamie E), h 4393, 30th.
Le Roy Adelaide (wid Julius), prop Hotel Savoy, h 225 C.
Le Roy Bert, r 116 W Bway.
Le Roy Elida J (wid J C), h 4262 Conklin av, E. S. D.
Le Roy Harriet C, r 1212 Hayes av.
Le Roy Harry (Grace M), perfume 832, 5th, rm 3, h 3481 Florence.
Le Roy Herbt, foremn Hercules Powder Co, r 116 W Bway.
Le Roy The, Frank Keller prop, fur rms 405, 4th.
Le Roy Winfield E (Ruth), engr S D Cons G & E Co, h 1212 Hayes

MARKHAM POTTERY
DESIGNERS AND MAKERS OF
Art Pottery
NATIONAL CITY CALIFORNIA

SOUTHERN ENGINEERING AND ASBESTOS CO.
Asbestos Materials, Belting, Packing Hose and Power Plant Supplies
HUNTER SMITH, JR., MANAGER A. M SMITH, TREAS 6TH N. W. COR K

S. W. GRIER CO. SURETY BONDS GENERAL INSURANCE
102-104 BROADWAY PHONES: Pacific 2615; Home 3280 BUILDING LOANS

M. F. ZENT
Insurance
Fire
Accident
Liability
Plate Glass
Automobile
Live Stock
Burglary
Elevator
Rent
Surety Bonds
207
AMERICAN NAT'L BANK BUILDING

Lerra M, baker F X Winter.
Lesem Alex M (Myrtle) phys 520 E, rm 409, h 237 Spruce.
Lesem Max A, prop Kneipp Sanitarium, h 2467, 1st.
Lesher John D (Etta R), h 2204 Franklin av.
Le Shier Sarah Mrs, r 4194, 10th.
Lesinsky Saml (Bertha), clothing 702, 5th, h 1134, 11th.
Leslie Apts, J B Du Paul prop, 2272, 4th.
Leslie Chas, warehsmn Standard Oil Co, h e s Woodlane 4 s of County blvd, S Chollas Valley, RFD 3, Bx 96.
Leslie Clyde M, dist mgr Automobile Club of Sou Cal, r 2738 Goldsmith, Pt Loma.
Leslie Fred (Leona), doorkpr Superba Theatre, r 412 Beech.
Leslie La Roy, clk G A McHenry jr, r Chas Leslie.
Leslie Wm (Nellie), lab Park Dept, h 3343 E.
Less Jos (Angelo), lab, h 1673 Newton av.
Less Nicholas, car repr S D Elec Ry Co, r 1629 National av.
Lesser Nichol (Mary), baker, h 2131 Arctic.
Lester Arthur B, student, r 1635, 9th.
Lester Charlotte M, student, r 1635, 9th.
Lester Clinton J (Hannah M), sub foremn Park Dept, h 1635, 9th.
Lester Virgil, r 1825 Newton av.
Le Sure L Columbus (Lucinda A), mgr Security Loan Co, h 4422 El Cajon blvd, RFD 1, Bx 91-B.
Leszynsky Isaac L, sec Simon Levi Co, r 965, 5th.
L'Etoile Pierre (Alice M), butter and egg route, h 1511 Felton.
Letter Carrier's Assn, D A Harris pres, J A Lavigne sec, Post Office.
Letts Benj, junk, r 656, 17th.
Letts Bessie J, nurse, r 3800, 4th.
Letts Wm, waiter, r 1248, 5th.
Letts Wm T, instructor Ice Rink Pan Cal Intl Expo, r Maryland Hotel.
Leung T Herb Co, T G Laeng mgr 1151, 8th.
Levas Nicholas, clk Andw Dumas, r 725, 4th.
Levell Wm (Clara), driver S D Rubbish Co, h 458, 10th.
Levens Basil W (B W Levens & Son), r 320 Fir.
Levens B W & Son (B W and J R N), props Hotel Florence 320 Fir.
Levens Edmund L (Delia), auto opr, r 320 Fir.
Levens Jesse R N (B W Levens & Son), r 320 Fir.
Leventhal Abe (Mary), h 2728 B.
Leverett Lillian, h 4141 University blvd.
Levi Adolph (Eleanore) (Adolph Levi & Son), h 3366 Park av.
Levi Adolph & Son (Adolph and Edgar B Levi), live stock and ins, 1025, 4th, rm 205.
Levi Bernard (Gerta), v-pres Simon Levi Co, h 209 W Upas.
Levi Clara E (wid Henry), r 2840 Adams av, RFD 2, Bx 67.
Levi Edgar B (Estelle C) (Adolph Levi & Son), r 3542, 6th.
Levi Florence B, steno Simon Levi Co, r 1334, 7th.
Levi Maurice, director Italian Colony Exhibit Pan Cal Intl Expo.

T. H. SHORE AND STAFF
Advertising
Planned
Written
Placed
Spreckels Bldg
MAIN 320

MAIN 4723 A. D. PIERSALL OWL BLDG. SAN DIEGO REAL ESTATE
REAL ESTATE
AND NOTARY PUBLIC
414 OWL DRUG BUILDING
MAIN 4723 A. D. PIERSALL OWL BLDG SAN DIEGO REAL ESTATE

F. W. BRADLEY CO.
FAMILY TRADE A SPECIALTY
TELS: HOME 1157, MAIN 157
Wholesale Wines and Liquors
Prompt Free Delivery
1058 FOURTH ST.

LEVI SIMON (Ermanse), pres Simon Levi Co and v-pres First Natl Bank, h 3258, 4th.
Levi Simon Company of San Diego, Simon Levi pres, Bernard Levi v-pres, I L Leszynsky sec, whol gro and produce, J se cor 7th.
Levick Hannah, r 2112, 5th.
Levin Dorothy, h 2035 Bway.
Levin Harry P (Lillie), v-pres The Fair Clothing Co, h 950, 14th.
Levinson Sophia M, r 2820 Park av.
Levison Edwd, clk A G Thiele, r 716 F.
Levy Max, 2d hd gds 516 I.
Levy Saml, collr The Pacific Outfitting Co, h 1010, 16th.
Lew Marion, tailor 1202, 1st, r 1204 same.
Lewallen Lucy (wid N J), r 1502 Front.
Lewin Maggie D Mrs, h 4302 Selma pl.
Lewinson J Cecil, clk W A Burger, r 1228 B.
Lewis Abner J, barber W F Tossell, r 469, 7th.
Lewis Addie M (wid Burr), h 1223 Cave, La Jolla.
Lewis Alice C, h 3040 Redwood.
Lewis Almira (wid Jas), r 4144 Eagle.
Lewis Alvah C (Kath L), h 3038 Redwood.
Lewis Anna H, r 3038 Redwood.
Lewis Archie L (Emily), electr, r 741, 12th.
Lewis Arthur W, (Escondido Fruit & Produce Co), r 1406, 3d.
Lewis Benj F (Anna), h 742, 19th.
Lewis Blodwen, bkpr Pacific Photo Engraving Co, r 3078 Ivy.
Lewis Caractacus D U (Anne H), h 4421 Campus av.
Lewis Carl B (Marjorie A), sec Panama Coml Co Inc, h 3878 Highland av, E. S. D.
Lewis Chas A (Alice), painter, r 1215 Union.
Lewis Chas C (Emma), condr S D Elec Ry Co, h 1721 Columbia.
Lewis Chas L (May) (Rex Bottling Co), h 1145, 2d.
Lewis Chas M(Naoma), eng, r 3161 National av.
Lewis Cleve T (Lela E), splicer, h 414 Robinson av.
Lewis Clifford C (Nellie M), sheet metal wkr Central Sheet Metal Wks, r National City .
Lewis C C, r Hotel Yale.
Lewis Della I Mrs, gro 917 S 26th, h 2611 Logan av.
Lewis Edgar M (Minie H), clk Whitney & Co, h 1305, 14th.
Lewis Edna P, manicure Simmons & Zahler, r Coronado.
Lewis Elizabeth, clk Holzwasser Inc, r 1534 Front.
Lewis Elsie J, r 4121 University blvd.
Lewis Emma (wid Stephen), r 3572, 4th.
Lewis Frances G, r 1029 Ocean blvd, La Jolla.
Lewis Frances W, asst H R Fitch, r 3343 Granada.
Lewis Frances Mrs, fur rms 842, 10th.
Lewis Frank H (Cora D), tmstr Pioneer Truck Co, h 1228 Bway.
Lewis Genevieve M, r 1253 Cave, La Jolla.
Lewis Geo F (Mary E), carp, h 7755 Girard, La Jolla.
Lewis Geo W (Cath), h 4046, 1st.

Henry Wiegand
Ladies' Tailor
PHONES
Home 1593
Main 2578
1165 FOURTH STREET

ALLEN'S MILK
Producers and Distributors of
PURE MILK
FAMILY TRADE OUR SPECIALTY.
ALLEN'S DAIRY
RURAL No. 2
ALLEN'S CREAM

TIP-TOP AND KLEEN MAID BREAD
MANUFACTURED BY SNOWFLAKE BAKING CO.
HOME 1047 MAIN 47
SOLD BY ALL GROCERS

John Burnham & Company
212-214 TIMKEN BUILDING
REAL ESTATE LOANS AND INSURANCE

The Campbell Machine Co.
AUTO MARINE AND GENERAL REPAIRS
Foot of 8th Street

Le Grand Flint
San Diego's MOST Successful AND Progressive Instructor OF PIANO
Homephone 3030
SEE PAGE 67

Lewis Geo W (Jennie A), carp, h 3095 Valle av.
Lewis Glenn L, field engr City Operating Dept, r 4721 University blv
Lewis Gordon, slsmn Angel Bruno Pan Cal Intl Expo, r 930 Ash.
Lewis Harold G, corp U S A Fort Rosecrans.
Lewis Harriet, Christian Science pract, 4080 Cherokee av, E. S. D.
Lewis Harry, porter C H Kinney.
Lewis Harry J (Margaret E), sec-treas Lewis Shoe Co, h 1750 Ft Stockton dr.
Lewis Hazel B, r 321, 29th.
Lewis Irvin G (Bessie M), solr, h 3937 Cleveland av.
Lewis Jas P (Vera A), h 2408, 2d.
Lewis John K, student, r 4121 University blvd.
Lewis Jos, h 321, 29th.
Lewis J Perry (Caroline), phys 432 C, rm 49, h 648 Ash.
Lewis Kath M, artist 2458, 5th.
Lewis Linis (wid Joseph), r 369, 19th.
Lewis Louis E, appr, r 109, 17th.
Lewis Lucian M (Edna B), carrier P O, r 2121 Fern.
Lewis Marian N, student State Normal Sch,r 1305, 14th.
Lewis Majorie R, reporter Merchants Assn of San Diego, r 1750 Ft Stockton dr.
Lewis Mary E (wid Jos A), r 3919 University blvd.
Lewis Mary G (wid G F), r 1029 Ocean blvd, La Jolla.
Lewis Mary J, r 3078 Ivy.
Lewis Minnie A Mrs, r 1517 F.
Lewis Morgan M (Harriet A), contr 3526 Park blvd.
Lewis M Emma (wid Edwd), photo 752, 5th, rm 1.
Lewis M Eva, r 648 Ash.
Lewis Robt L (Sue L), slsmn Pac T & T Co, 3343 Granada.
Lewis Robt L jr, student, r 3343 Granada.
Lewis Rose(wid L W), r 3030 C.
Lewis R B, lab City Operating Dept, r 3701 Birch.
Lewis Saml F (Nannie M), h 1858 Logan av.
LEWIS SHOE CO, A F Buermann pres, H J Lewis sec, 1070, 5th.
Lewis Stephen A (Katharine K), slsmn L M Jackson Co, h 1604 Meade av.
Lewis Syra E (Gertrude E), supt F P Allen jr, h 111 Robinson av.
Lewis S, r Golden West Hotel.
LEWIS THERON L (Mary) Judge Dept 2 Superior Court, r 4121 University blvd.
Lewis Thos G, tread layer Savage Tire Co, r 535 S 39th.
Lewis Thos J (Clara), bkpr C W McCabe Co, h 1112 Bush.
Lewis Wm H (Mamie), asst Govt Exhibit Bd Pan Cal Intl Expo, h 1352 State.
Lewis Wm M (Ella M), rancher, h Morrell sw cor Reed av.
Lewis Winifred, clk Hamilton's, r 3096 Ivy.
Lewis Youra, r 3952, 4th.
LEWISTON MILLING CO, flour mfrs H M Stiles agt for San Diego and Imperial Counties 414-430, 6th.

Art Crafts Wall Paper & Paint Co.
CONTRACTORS
Wall Paper, Paints, Oils, VARNISHES, ETC.
SPECIFICATIONS, DESIGNS IN COLOR SCHEMES AND ESTIMATES FURNISHED
Main 1316
1224 Fourth St., San Diego, Cal.

If it's building material you want, see **THE DIXIE LUMBER AND SUPPLY CO.**
WE SELL EVERYTHING TO BUILD ANYTHING
BOTH PHONES UNIVERSITY AVE. AND OHIO ST.

Lexa Frank, meat ctr C S Hardy, r 4520 Mississippi.
Lexa Jos, meat ctr C S Hardy, r 4520 Mississippi.
Lexa Millie, dom 1642, 7th.
Ley Arlie G (Fannie E), auto opr, h 1025 G.
Leyva Albt (Frances), lab, h 1237 Market.
Lezier Allen C, mach F C Abrams, r 1334 Front.
Liable Louise, r 1055, 5th.
Lial Jos (Mary), lab City Operating Dept, r 2902 Canyon, Roseville, Pt Loma.
Lial Jos jr, gro 2902 Canyon, Roseville, Pt Loma.
Liang Fred H, with The Marston Company, r 1928 Columbia.
Liatas Nicholas (Felma) (Liatas & Zarkos), h 1132, 8th.
Liatas & Zarkos (Nicholas Liatas, Thos Zarkos), rest 1060, 3d.
Libbey Geo W (Marietta M), h 7752 Fay av, La Jolla.
Libby John P, r 4344 Wilson av, RFD 1, Bx 96.
Libby Mary E (wid Asa), h 4418 Thomas av, E. S. D.
Libby Mary K (wid E G), dom 2748, 5th.
Libby Mina Mrs, lndrs U S Grant Hotel.
Libby Paul (Ethel M), h 435 Coast blvd, La Jolla.
LIBBY WARREN E (Elsie) attorney-at-law 518 Union Bldg, 235 Broadway, h 4062, 1st.
Liberton Wilson R (Edith), pattern mkr Barth Fdy & Mach Wks, h 344 Grape.
LIBRARY see San Diego Public Library.
Lichty Amos B (Lulu), carp, h 3560 Felton.
Licka Richd, cook Golden Lion Tavern and Grill.
Lickert Chas, h 360, 24th.
Lickert Danl (Grace L), clk Coast Produce Co, h 2902 E.
Lickliter Minnie E, h 930 Ft Stockton dr.
Liddle Wilbur L, bllmn, r 420 B.
Lidy John W, carp, r 2921, 29th.
Lieb Oran S (Blanche E), liquors 336 E, h 3060 Elm.
Liebeck Minnie C, clk Hamilton's, r 1418, 2d.
Lieber Walter S, real estate 1204 Prospect, La Jolla, h rear same.
Liebermann Gretchen, student State Normal Sch, r 1608 Meade av.
Liebing Bessie J, student State Normal Sch, r4559 Park blvd.
Liebman Edwd M (Jennie), h 1435 B.
Liebmann Fred A, r 227 B.
Liebmann Verna Mrs, r 222 Bway.
Lieby Elmer (Rae), h 1834 F.
LIENAU CARL W (Nancylee), mgr The Delta Creamery Co, h 244 W Fir.
Lienau Nancylee Mrs, prop Casa Blanca Apts, r 244 W Fir.
Lienau Rhoda, student State Normal Sch, r 244 W Fir.
Lienhard Leonel G (Annie), h 3109 Ivy.
Liera M, driver, r 1480 Market.
Liesser Benj A, h 7715 Fay av, La Jolla.
Lieurance Wm H (Pearl D), solr White Star Motor Co, h 1617 State.
Liffreing Josephine, r 1535, 29th.

Barney & Barney
Insurance
Bonds, Loans
Liability
Compensation
PACIFIC MUTUAL LIFE INS. CO.
E. P. RIECKER, Agt.
Scripps Bldg.
Rooms 207-209

Palace Dry Cleaning and Hat Works
SUITS
Cleaned and Pressed
75c and 85c
HATS
Cleaned and Blocked
50c
Phones { Main 202 / Home 3106
920 Broadway
SAN DIEGO, CAL.

HOTEL YALE
LIVE WITH US IN COMFORT
IT'S AT FIRST AND F STS. PHONES--5310; HOME 4321

CALIFORNIA IRON WORKS INCORPORATED
PHONES, HOME 1336, SUNSET 1336
FOOT OF SEVENTH STREET, SAN DIEGO, CALIFORNIA
ENGINEERS, FOUNDERS, MACHINISTS
STRUCTURAL IRON AND STEEL CONTRACTORS
FREIGHT AND PASSENGER ELEVATORS

Hambly, Smith and Murphy
Hambly, Smith and Murphy
Hambly, Smith and Murphy
Hambly, Smith and Murphy
Hambly, Smith and Murphy
Funeral Directors
1570 4th
Tels M. 139
Home 1139

Liggett Harlan, student, r 519, 14th.
Liggett Howard C (Anna H) (Liggett & Liggett), h 1259 Lincoln av
Liggett Jas a ,student, r 1259 Lincoln av.
Liggett Jas B (Hattie E), slsmn, h 519, 14th.
Liggett Jos H, asst mgr Hotel Sandford, r 1319, 5th.
Liggett Ruel H (Liggett & Liggett), r 1259 Lincoln av.
LIGGETT & LIGGETT (H C and R H) attorney-at-law suite 716 Central Mortgage Bldg 1015, 1st.
Light Frank B, tailor 518 F.
Light Stafford B, bus boy Morgan's Cafeteria, r 3758, 5th.
Lightbody Ebenezer (Sadie), r 3274 I .
Lightbody Nancy (wid G F), h 2646 A.
Lighteening Machine Co (G J Koehl, G J Koehl jr), 1909 Harasthy.
Lightner Arthur B, r 3112, 5th.
Lightner Chas A (Jennie H), baker 3306, 5th, h 3112 same.
Lightner Helen V, clk, h 3780 Ibis.
Lightner Jennie H Mrs, delicatessen 3306, 5th, r 3112 same.
Lightner Joel (Emma V), h 3662 Fairmount av, E. S. D.
Lightner Kath B Mrs, h 3780 Ibis.
Lightner Lola A, r 3112, 5th.
Lightner Maud H, music tchr, r 3662 Fairmount av, E. S. D.
Lightner Newell F, clk, r 3780 Ibis.
Lilal Martina, r 1032 Sigsbee.
Lilien Wm L, h 1954 Union.
Liljegren Alexius G, blksmth, r 3448 Grim av.
Liljegren Robt (Wanda), capt Fire Sta No 6, h 4344 Hamilton, RFD 4, Bx 232-F.
Liljegren Sophia A (wid R A), h 3448 Grim av.
Lill Chas H, cook, h 3822 Wilson av, E. S. D.
Lillegard Elmer H, electr U S Naval Radio Sta, Pt Loma.
Lilley Frank D (Anna), pres Golden West Dairy Co, h 1615, 3d.
Lillicrap Algy E (Amanda P), auditor C D Oesting, h 2655 Columbia.
Lillicrap Martha E (wid Peter), h 1340, 1st.
LILLY.OMER E (Hazel M), mgr Maryland Hotel, F bet 6th and 7th.
Lilly Walter M (Effie M), plumber, h 4567 Voltaire, Ocean Beach.
Limon Hernando (Josephine), h 3047 Webster av.
Linburt Jos, waiter, r 655, 6th.
Lincoln Apts, J E Wansley prop 1702 Lincoln av.
Lincoln Apts, Mrs Mary Morse prop, 846, 11th.
Lincoln Chas C (Iola), h 1244, 17th.
Lincoln Garage, E H Crummer prop, 829, 13th and 830, 14th.
Lincoln Geo E, auto opr, h 15, 16th.
Lincoln Geo F (Jennie), h 2260 Front.
Lincoln Lee B Mrs, r 3214 Trumbull, Roseville, Pt Loma.
Lincoln Philip C, clk A R Claret, r 1244, 17th.
Lincoln Raymond A (Lavina V), lndywkr S D Steam Lndy, h 1200, 17th.

T. H. SHORE AND STAFF
Advertising
Planned
Written
Placed
Spreckels Bldg
MAIN 320

Fintzelberg & Steinmetz
REAL ESTATE, INSURANCE AND LOANS
759 SIXTH STREET, Express Block Sunset Main 829. Home 1329

H. A. CAMERON CO. INSURANCE BONDS
THE OFFICE OF EFFICIENCY UNION BUILDING
PHONES--MAIN 4953 HOME 1788

Lincoln School, e s 12th Bet E and F.
Lincoln Willa, student State Normal Sch, r 4400 North av.
Lincolnfelter Gertrude, maid 401 Spruce.
Lincolnfelter Wm H (Gertrude), auto opr R B Young, h 15. 16th.
Lind Aug (Anna), janitor Curtiss Apts, h 525 Kalmia.
Lind Jas F, r 1368 India.
Lind Waldamar J, with The Marston Company, r 525 Kalmia.
Lindahl Alfreda A, r 3325 Front.
Lindahl Andw S (Agnes B), millmn Western Lmbr Co, h 1160, 21st.
Lindahl Blenda B, steno Co Horticultural Commission, r 1769 Front.
Lindahl Peter, tailor 226 C, rm 301, h 3519 National av.
Lindberg Andw J (Hilda N), carp, h 1338, 31st.
Lindberg Aug J (Hulda), washer P M Dairy Assn, h 3249 Webster.
LINDBERG HENRY E, compiler San Diego Directory Co 332 Union Bldg, r King George Hotel.
Lindberg Joel N, cook Urban Urbany, r 655, 5th.
Lindberg Oscar (Hulda), lab, h 3043 Webster.
Lindberg Rachel K, student State Normal Sch, r 1338, 31st.
Lindberg Rhoda E, with The Marston Company, r 1338, 31st.
Lindelie Andrea, maid 840 A.
Lindell John O, h rear 1954 Union.
Lindeman John A, clk Spreckels Cos, h 2620 A.
Lindemood Geo L (Marcella), police, h 1791 Linwood.
Linden A E, r 725, 4th.
Linden Chas, r 469, 7th.
Linden John, carp, r 1045, 10th.
Lindenbergh John, lab, h 3037 N.
Lindenborn Mabel S (wid Israel), h 1530 Monroe av.
Lindenhovius Albertus, driver C S Hardy.
Lindenmeyer Carl A, bkpr Golden West Hotel, r Lemon Grove.
Lindener Geo, cook, h 41st sw cor Cottonwood.
Linder Ethel S Mrs, music tchr 4061 Ingalls.
Linder Harry, auto opr Calla Wine Co 1427, 5th av, r National City.
Linder Porter (Ethel S), teller S D Savings Bank, h 4061 Ingalls.
Lindestrom Alice C, h 2146 Kearney av.
Lindgren Lydia, dom 4016, 3d.
Lindhe Carl O (Frida), gro 1048 E, h 906, 11th.
Lindholm Wm R (Ruby E), carp, h 3722 Copeland av, E. S. D.
Lindholmn Alice, maid U S Grant Hotel.
Lindhurst Ada V, r 2070, 4th.
Lindin Elmer (Ingleburg), carp, h 4063 Stockton av, E. S. D.
Lindley Ellen Mrs, r 2715 Columbia.
Lindley Fred E (Alma I) (Hamilton & Lindley), 4076 Randolph.
Lindley Paul J, printer S D Union, h 2715 Columbia.
Lindly Jos N, r 4035 Highland av, E. S. D.
Lindman Chas A, contr, 3131 Colton av.
Lindquist Albt, sailor, r 851 W Market.
Lindsay Alfd B (Bessie W), h 987 W Lewis.
Lindsay D, mech E C Anthony Co, r 3818, 7th.

Life, Accident, Etc.
G.et
A.etna-ized
BY
GIST
INSURANCE
SERVICE
GILMAN A. GIST
202 Owl Bldg.
MAIN 188

Information Bureau
International Theosophical Headquarters
Point Loma California
330 Broadway
U. S. Grant Hotel Bldg.
Near Entrance

CANDIES LIGHT LUNCHES
KEMP'S SODAS
209-211 BROADWAY

CARMICHAEL & McMAHON CO.
THIRD AND ASH STS. UNDERTAKERS MAIN 5501 HOME 4604

An Accident is not Always a Disaster
If you have first insured your income with
NEAL & HOME
625 E St.

P. M. DAIRY ASS'N
Manufacturers and Distributors of
Purity Dairy Products
—
COTTAGE CHEESE
ICE CREAM
BUTTER
CREAM
MILK
KEFIR
12th & K Sts.
Phones
HOME 2034
SUNSET 3311

Lindsay Edwd L, transfer 1851, 5th, h 950, 14th.
Lindsay Florence, r 929 India.
Lindsay Geo, linemn S D Cons G & E Co.
Lindsay Harry, appr S D Tribune, r 3944 Center.
Lindsay Jas W (Kath L), auto opr, h 950, 14th.
Lindsay Joel F (Mary E), res mgr E C Anthony Co (Inc), h 3818, 7th.
Lindsay John R, magazines, h 2669 I.
Lindsay Katherine Mrs, clk Holzwasser (Inc), r 950, 14th.
Lindsay Roy, clk G Shelley & Sons, r 527, 9th.
Lindsay Walter (Katherine), mach White Star Motor Co, h 950, 14th.
Lindsey Frank D core clnr Savage Tire Co, r 2845 Clay av.
Lindsey Frank I, h 120 Fir.
Lindsey Geo (Emma), h 3809, 33d.
Lindsey Harold S (Ethel), auto engr S D Fire Dept, h 3669 Richmond.
Lindsey Hugh Mc, washer I X L Lndy, r 2858 Clay av.
Lindsey Mary E (wid W I), r 120 Fir.
Lindsey Roy D (Jessie A) (Arnold & Lindsey), h 1406 Van Buren.
Lindsey Saml J (Nino O), marker I X L Lndy, h 2868 Franklin av.
Lindsey Saml N (Hattie F), clk Mrs A B Wylie, h 2845 Clay av.
Lindsley Bertha, ironer Excelsior Lndy, r 1569 Union.
Lindsley Geo A, janitor Pythian Bldg, r same.
Lindstedt Carl F, r 672, 16th.
Lindstedt Carl J (Anna), h 672, 16th.
Lindstrom Ellen M C, dom 4380 Valle Vista.
Lindstrom Frank W, clnr U S Grant Hotel.
Lineberger Danl, lab City Operating Dept, r 742 Market.
Lingard Herman, barber The San Diego Hotel, r 944 State.
Lingenfelter Chas C (Bessie), pipelyr City Operating Dept, h 1830 Market.
Linger Daisy, student State Normal Sch, r 4045 University blvd.
Linger Harrison K (Idabel), h 4045 University blvd.
Lingle Andw C (Jennie), carp, h 4276 Taylor, Old Town.
LINGLE DAVID McCLELLAN (Etta G), advertising solicitor San Diego Directory Co, 332 Union Bldg, 235 Broadway.
Lingle Terry, clk, r 840 B.
Lining M Belle Mrs, r 1114 C.
Link Magdalen, student State Normal Sch, r 1520 Robinson av.
Linke Herman (Nellie), waiter, h 1910 State.
Linke Nellie Mrs, apts 1910 State.
Linkenhelt Fred, mgr Waldorf Cafe, r 1037, 4th.
Linkenhelt Harry N. slsmn Becker Bros, h 423 Juniper.
Linker Clara, housekpr 3330 Albatross.
Linklater Wm E (Amelia), h 3420 Oregon.
Linley May (wid Hubbard), h 830, 12th.
Linn see also Lynn.
Linn Arthur W (Margaret), carp, h 3181 Webster av.

Hotel Churchill EUROPEAN
100 OUTSIDE ROOMS, 50 WITH BATH
O. L. CHURCHILL, OWNER ED. ALLEN, MGR. 9TH AND C

CHAS. F. O'NEALL
966 6TH ST. Phones: Home 3590, Main 252
LOANS
REAL ESTATE
FIRE INSURANCE

Linn Chas E (Anna F), mach D D Russell, r 223 S 32d.
Linn Grace O, with The Marston Co, r 3181 Webster av.
Linn Mathews (Eunice), carp, h 3063 Market.
Linn Walter G, carp, r 3063 Market.
Linnerson A R, mtrmn S D Elec Ry Co, r 903 G.
Linstedt Carl J (Anna), cementwkr, h 672, 16th.
Linthwaite Wm A (Amelia), U S N, r 2120 Market.
Linwood Arthur, vulcanizer, r 4489 Maryland.
Linwood Harry, mdse broker 1015, 1st, rm 608, r 3100, 5th.
LION CLOTHING CO, S I Fox pres, H F Worth v-pres, M Orf Manatt sec and treas, 5th se cor E.
Liongson Francisco, commissioner general Philippine Islands Official Exhibit Pan Cal Intl Expo, r 406 Maple.
Lipka Aron (Jennie), slsmn, r 122 West E.
Lipka Jennie K Mrs, palmist 825, 5th, h same.
Lippett Earl C, tire wrapping opr Savage Tire Co, r 3469 B.
Lipton Benj B, tailor Milton Tailors, r 1572 Union.
Lischner Hyman (Frances R), phys 1135, 4th, rm 37, h 1725 Ft Stockton dr.
Lischner Rebecca, nurse, r 1725 Ft Stockton dr.
Liscum Minerva M, h 4008 Shasta, Pacific Beach.
Liserani Caterina Mrs, h 505 W Grape.
Liserani Louis, instructor Davies-Leavitt Co.
Lick Saml J (Fern E), carp, h Roseville, Pt Loma.
List Marx, r Golden West Hotel.
Lister Geo, hlpr Allen's Dairy, r Mission Valley, RFD, Bx 155.
Lister Robt, r 944 State.
Lister Wm F, h El Cajon blvd sw cor Lemon Villa.
Liston Genevieve M, steno Sou Elec Co, r 4036 Richmond.
Liston John W, clk J L White, r 906, 11th.
Liston Margt C Mrs, h 4036 Richmond.
Liston W Ralph, steamftr S D Cons G & E Co, r 4036 Richmond.
Litchie Henry, news boy, r 1054, 2d.
Little Alfd J, millmn Western Lmbr Co, r 2267 State.
Little Benjamin J (Viola G), chief contg clk Pac T & T Co, h 356 S 37th, RFD 3, Bx 16.
Little Catherine, r Hotel San Diego.
Little Dennis M (Mary E), v-pres Hillcrest Co, h 1329 Grove.
Little Edwd H (Josephine), h Morena.
Little Elizabeth (wid Wesley), r 1329 Grove.
Little Jas L (Ada M), h 1032, 20th.
Little John, inmate County Hospital.
Little John, r 133 W Bway.
Little Norris, janitor The Leader, r 1631, 5th.
Little Orin, r 417 Market.
Little Rebecca R (wid David), h 614, 14th.
Little Thos C (Grace), phys 1007, 5th, rm 1011, r Hotel San Diego.
Little Walter J (Frances), supt Western Lmbr Co, h 2267 State.
Little Wm J (Margarieth E), rancher, h 3263 J.

IRWIN & CO.
HAY, GRAIN
FLOUR,
MILL FEEDS,
POULTRY
FEEDS,
GRAIN BAGS,
WOOL BAGS,
SACK
TWINE,
COAL
Main office
FOURTH AND K
PHONES:
MAIN 440
HOME 1440

GEO. E. BRIDGEFORD GENERAL INSURANCE
PHONES, HOME 2634 MAIN 2530
303 Southern Title Bldg.

KETTNER & SALMONS
The Insurance Men
Pacific 244
Home 1344
WRITE Life Fire Burglary
Health Bonds Automobiles
Accident Liability Plate Glass
Southern Title Building

Hartwell Electric Co.
955 SIXTH STREET
Motors and Dynamos Sold, Rented and Repaired

Johnson-Saum Company
FUNERAL DIRECTORS
LADY ASSISTANT
N. W. Cor. Fourth & Ash
TELEPHONES SUNSET, MAIN 158 HOME 1158

Littlefield Clarence R (Rebecca I)) gro 2011 Columbia, h 532 W Grape.
Littlefield I Clovis, r 615, 8th.
Littlefield R G, blksmith Expo Motor Chair Co Pan Cal Intl Expo.
Littlepage Albt E (Evelyn), cashr Superba Theatre, h 4725, 40th.
Littlepage Edgar G (Mary C), clk, r 4725, 40th, RFD 2, Bx 98-L.
Littlepage Wm C (Etta), r 4725, 40th, RFD 2, Bx 98-L.
Littler Bertha (wid Frank), music tchr 2204 Irving av.
Littman Susie (wid O), h 3110, 31st.
Litzenberg Wm A (Jane), real est 718 E, r 646 A.
LIVERPOOL & LONDON & GLOBE INSURANCE CO, A E Dodson agent 511 Granger Bldg 964, 5th.
LIVERPOOL & LONDON & GLOBE INSURANCE CO (Liverpool, England), Kettner & Salmons agents, 202-203 Southern Title Bldg 948, 3d.
Livesay Anna M (wid T N), r 3017 K.
Livesay E Gannott Mrs, prop Superior French Cleaners, h 4610, 33d, RFD 4, Bx 145-N.
Livesay John H, h 4610, 33d, RFD 4, Bx 145-N.
Livesay Benj (Rosetta), h 4105 Monroe av.
Livesay Robt, lab, r 4105 Monroe av.
Livesay Wm, housemn, r 4105 Monroe av.
Livingston Albt, branch mgr H B Fisher, r 3934, 5th.
Livingston Bessie Mrs, lndrs Children's Home, h 1219, 17th.
Livingston Edwd (Livingston & Hoss), h 1967 Julian av.
Livingston Geo R, tchr S D High Sch, r National City.
Livingston H Abbie, fur rms 1357, 3d.
Livingston Jay, clk, r 1219, 17th.
Livingston John P, with The Marston Company, r 2425, 3d.
Livingston Mary E (wid T W), h 4051 Iowa.
Livingston Nellie, tchr Logan Hts Sch, r 4051 Iowa.
Livingston Rees H, metal wkr, r 1357, 3d.
Livingston Roy (Bertha), auto opr, h 2980 Juniper.
Livingston Teddy, r 903 G.
Livingston Wm, r 725, 4th.
Livingston Wm J, clk F W Sumpf, r 1219, 17th.
Livingston & Hoss (Edwd Livingston, John Hoss), props Golden West Cafe 734, 4th.
Livingstone Henry, phys, r 868 Union.
Lizarraras John M (Mary), rest 412 G, h 109 F.
Lizarraras Jos M (Mary), clk Bernard Weinstein, r 109 F.
Lizotte Gertrude Mrs, waiter Barbecue Inn Pan Cal Intl Expo, r 2035 El Cajon blvd.
Llewellyn Geo, waiter, r The Helix.
Llewellyn Helen, r 1528 Columbia.
Llewellyn John, lab, r 454, 13th.
Llewellyn Building 728, 5th.
Llewellyn Wm (Emily), h 2310, 5th.
Lloyd David (Caroline M), prop The Commerce, h 427 E.

Naylor Gem Co.
Jewelers Miners and Cutters of Precious Stones
We have our own mines of Tourmaline, Beryl, Turquois, Hyacinth and Garnet
330 Broadway
U. S. Grant Hotel

P. W. LAUREEN
1026 4th Street, U. S. Grant Hotel
TAILOR AND IMPORTER

V. WANKOWSKI & CO., INC.
V. WANKOWSKI, PRESIDENT W. McCLELLAND, VICE PRES. & SECY.
Loans, Real Estate, Insurance, Surety Bonds. PHONES: Main 2029 Home 1315 341-342-343 Spreckels Theatre Bldg.

Lloyd Everett, mech A E Anakin, r 427 B.
Lloyd Ralph (Ella), slsmn Swift & Co, h 2964 Date.
Lloyd Wm F (Rose), trav slsmn, h 4124 Ibis.
LLOYDS (LONDON) Geo E Bridgeford agt 303 Southern Title Bldg 948, 3d.
Lloyds (London), J G Burne agt 1947 Atlantic.
LLOYD'S PLATE GLASS INSURANCE CO OF NEW YORK, Barney & Barney agents, 207-209 Scripps Bldg 525 C.
Llucia Alfd P, lab City Operating Dept, r 1752 Wallace, Old Town.
Llucia Dolores (wid Vincente), h 1752 Wallace, Old Town.
Llucia Vincente P, lb City Operating Dept, r 1752 Wallace, Old Town.
LOBBY BAR, Clarence Palmiter prop 724, 5th.
Lobelell Geo, embalmer Johnson-Saum & Co, r 3970, 9th.
Lobello Ross (Ite), lab, h 3217 L.
Lobingier Vida, tchr The Bishop's Schools, La Jolla.
Lo Cam (Rosie), whol produce 525 J.
Lochbaum Margt A Mrs, waiter, r 1039, 1st.
Lochboeler Chas, checker Snowflake Baking Co.
Lochboeler Chas F (Jennie E) (Hale & Lochboeler), h 1968, 1st.
Lochboeler Fredk G, clk, r 1968, 1st.
Lochner Donald J, baker, r 2640 M.
Lochner Lodia, baker, r 2640 M.
Lochner Ralph L (Blanche), condr S D Elec Ry Co, h 3861 Cherokee
Lock Joseph J, private U S A Fort Rosecrans.
Lockard Arthur S, r 3870 Superba, RFD 3, Bx 26.
Lockard Martha E, r 3870 Superba, RFD 3, Bx 26.
Lockard Wm S (Caroline), h 3870 Superba, RFD 3, Bx 26.
Locke Eagle P, lab, r 2165, 4th.
Locke Jennie L (wid M F), h 2165, 4th.
Locke Jennie L, steno, r 2165, 4th.
Locke John W, r 2060 Logan av.
Locke Theo, baker, r 812 K.
Locke Wm R (Florence), driver Bay City Towel & Linen Supply Co, r 2070 Logan av.
Lockett Rich H (Leila), shingler, h 1647 Reed av, Pacific Beach.
Lockett Richd S, prop Metropolitan Garage, r 829 University av.
Lockhart Isiah L (Mary L), gro 1431 Bway, h 2666 Logan av.
Lockhart Jessie M, bkpr Met Life Ins Co, r 2142, 5th.
Lockhart Norma L, waiter, r 934, 21st.
Lockling Helen M Mrs, r 2586 Bway.
Lockman Daisy Mrs, asst J E Hileman, r 744, 12th.
Lockwood Benj C (Grace E), h 3365 Front.
Lockwood Charlotte R, h 7743 Draper, La Jolla.
Lockwood Edmund (Myrtle H), h 3767, 8th.
Lockwood Eliza W (wid T K), h 3923 Park blvd.
Lockwood Ella D (wid N S), r 3630 Arizona.
Lockwood E Louise, tchr S D High Sch, r New Palace Hotel.
Lockwood Frances M, sec City Operating Dept, r 3923 Park blvd.

MUEHLEISEN TENT AND AWNING CO.
Manufacturers of
Tents Awnings and Covers
Flags, Sails and Camp Furniture
753-755 Fourth Street
Both Phones

HOME 4127
MAIN 4697
A. H. Jedlick Co.
Exclusive Ladies' Tailors
1131 6th St.
SAN DIEGO
CAL.

IT'S OUR BUSINESS TO MIND YOUR BUSINESS
919 SIXTH STREET SAN DIEGO MASTEN & KENDALL RENTALS INSURANCE
REFERENCE: ANY BANK OR TRUST COMPANY PLACE THE MANAGEMENT OF YOUR PROPERTY IN OUR CARE

The Underground Geography of San Diego is no pipe dream to
R. G. TREFZGER THE HEIGHTS PLUMBER 1405 University Ave. He is a pioneer and knows the lay of the pipe and can save you money
TELEPHONES HILLCREST 368, HOME 9426

NEARPASS' SEED STORE
522 SIXTH STREET
The LEADING SEED HOUSE IN SAN DIEGO—Established 1897
Agents for CYPHERS Incubators
BOTH PHONES

Lockwood Fredk, inmate County Hospital.
LOCKWOOD FRED M (Alice K), manager of operations, City of San Diego, City Hall, h 1252, 23d.
Lockwood Ralston W (Eliza), foremn Mt Hope Cemetery, h 3445 Woolman av.
Lockwood Hanford N (Isabel W), h 434 Prospect, La Jolla.
Lockwood Roy A (Buelah V), emp Rosemont Cafeteria, h rear 3777 Hugo, E. S. D.
Lockyer Bertha Mrs, dressmkr 7649 Herschell av, La Jolla.
LOCOMOBILE, Tefft Motor Car Company distributors B ne cor 7th. (See page 7.)
Loder Achilles L Rev, r Y M C A.
Loderhose Elizabeth C, r Mrs Minnie Loderhose.
Loderhose Herman H, r Mrs Minnie Loderhose.
Loderhose Minnie (wid Herman), h Logan av se cor Highland av, South Chollas Valley, RFD 3, Bx 72.
Lodeto Contraris Mrs, r 4027 Ohio.
Loeb Anna, asst L L Bosworth, r 4726 Kansas.
Loeb Martha D (wid Wm), h 4726 Kansas, RFD 2, Bx 68-FF.
Loebenstein David A (Emma L), civ engr 861, 6th, rm 802, h 1630 Glenwood dr.
Loeber P, waiter U S Grant Hotel.
Loebrich Edwd A (Eva M), barber W E Guyette, h 3770 Sisson, E. S. D.
Loechel Chas F (Emma), foremn Barth Fdy & Mach Wks, h 2021 National av.
Loeffler Saml (Dora) (Schleisinger & Loeffler), h 472, 18th.
Loehr Wm, clk, r 1434 F.
Lofgren Sophia, h 4166, 4th.
Lofling Apts, Aug Lofling prop 2260 Front.
Lofling Aug (Mimmi), prop Lofling Apts, h 2260 Front.
Loftus Anthony, h 3811 California.
Loftus P G, r 1492 K.
Logan Alice Mrs, h 2309, 5th.
Logan Harry G (Margt A), cashr Spreckels Cos, h 3355 Grant.
LOGAN HEIGHTS BAPTIST CHURCH, Rev Richard E Day pastor 29th and Newton av, Phone Main 1672. Take Logan Hts car to 29th.
Logan Heights Congregational Church, Rev F C Reid pastor, Kearney av sw cor Sampson.
LOGAN HEIGHTS LIBRARY see San Diego Public Library.
Logan Heights School, Mrs M E O'Farrell prin, Julian av sw cor Sicard.
Logan Jas E, elev opr Mc Neece Bldg, r 226 B.
Logan J H, r 848, 8th.
Logan Thos, inmate County Hospital.
Logan Wilhelmina, r 1346 Front.
Logan W Archibald, student, r 2444 F.
Logie Samantha E Mrs, evangelist, h 4021 Albatross.

Golden State Garage
D. K. Griffith 6th & I
Phones M. 1802 Home 1850
GASOLINE OILS REPAIRING Accessories

ORT IRON WORKS
PHONE MAIN 1920 11th AND M

W. F. LUDINGTON CO. GENERAL INSURANCE AND SURETY BONDS MARINE INSURANCE
234-235 SPRECKELS BLDG.

Logsdon Jas A (Mary L), h 1410 Robinson av.
Logsdon Jas L, clk Western Metal Supply Co, r 1410 Robinson.
Logsdon John D, carp, r 1410 Robinson av.
Logsdon J Dwight, clk Heller's, r 1410 Robinson av.
Logsdon Leo C, clk Heller's, r 1410 Robinson av.
Logsdon Ray M (Glenna B), mgr Pac Rys Adv Co, h 4261 Eugene pl
Logus Chas H (May E), meats 5004 Newport av, Ocean Beach, h 4933 Coronado blvd, Ocean Beach.
Lohman Elsie T, artist, r 3549 Cabrillo, E. S. D.
Lohman Fred P (Mary), china decorator Alfred Stahel & Sons, h 3549 Cabrillo.
Lohman Theo H (Marietta), bldg contr 2835 Bway.
Lohmann Chas, farmer, h 3046 Boston av.
Lohmann Garnet H, r 4961 Hawley blvd.
Lohmann Geo H, r 3046 Boston av.
Lohmann Gustav H (Olive), driver, h 4961 Hawley blvd.
Lohmann Henry (Lina), clk Pure Wine & Liquor House whol, h 231, 11th.
Lohmann Henry G, r 3527 National av.
Lohnes Anthony M (Anna), watchmn Campbell Machine Co, h 1977 Harrison av.
Lohnes Forest L, clk Showley Bros, r 1977 Harrison av.
Lohnes Geo N, slsmn Doyle-Barnes Co.
Lokalia Kaiawe, r 4431 Alabama.
Loken Pauline A, clk G H Becker, r 4673, 30th.
Lokinda Michl, r 620, 3d.
Lolentino Valerio, clk John Nerdo, r 311 Market.
Loma Portal Postoffice, Albt Brouwer postmaster 2981 Rosecrans, Loma Portal.
Loma Portal School, w s Willow cor Curtis, Loma Portal.
Loman Roy H (Maude E), proofreader S D Union, h 220, 22d.
Lomax Bessie M, contr clk Pac T & T Co, r 1830 Altamira pl.
Lomax Geo C (Margt E), real est, h 1830 Altamira pl.
Lomax Mary B (wid G C), r 1830 Altamira pl.
Lombar Edwd E, pdlr, r 641, 3d.
Lombard Carrie B Mrs, h 918 C.
Lombard Raymond, gro 4502 Oregon, r 4503 Hamilton.
Lombard Wm (Luella), gro, h 4503 Hamilton, RFD 4, Bx 230-L.
Lombardo Mario (Della), h 744, 9th.
Lombardy Frank K (Elizabeth), h 1933 India.
Lonardo Louis, gro 1302 Market.
LONDON ASSURANCE CORPORATION, Harry Fisher & Co agents 240 C.
LONDON LLOYDS, Geo E Bridgeford agent 303 Southern Title Bldg, 948, 3d.
LONDON UNDERWRITERS, Kettner & Salmons agents, 202-203 Southern Title Bldg, 948, 3d.
LONDON & LANCASHIRE FIRE INSURANCE CO (LIVERPOOL, ENGLAND), Fintzelberg & Steinmetz agents, 759, 6th.

SAN DIEGO TILE & WOODSTONE CO.
Display Rooms, Office and Warehouse: 758 FRONT ST. MAIN 4871
CONTRACTORS AND JOBBERS IN ALL KINDS OF FLOOR, WALL AND MANTEL TILE
EXCLUSIVE AGENTS FOR WOODSTONE IN SAN DIEGO AND IMPERIAL COUNTIES

SOUTHERN TRUST AND SAVINGS BANK
ONE OF THE STRONGEST IN THE WEST

PACIFIC PHONE MAIN 2728

VREELAND & EVERTS

703 AMERICAN NAT. BANK BLDG.

PUBLIC ACCOUNTANTS

J. C. Packard

BOOK STORE and PRINT SHOP

CIRCULATING LIBRARY

831 SIXTH ST.

LONDON & LANCASHIRE FIRE INSURANCE CO LIMITED OF LIVERPOOL, ENG, Charles W Oesting agent 241- 243 Spreckels Bldg, 121 Broadway.

LONDON & LANCASHIRE INDEMNITY CO OF AMERICA, Geo E Bridgeford agent, 303 Southern Title Bldg 948, 3d.

LONDON & LANCASHIRE INDEMNITY CO OF AMERICA, Harry Fisher & Co agents, compensation insurance, public liability, accident, health, plate glass, 240 C.

LONDON & LANCASHIRE INDEMNITY CO OF AMERICA, V Wankowski & Co (Inc), agents 341-343 Spreckels Bldg 121 Broadway.

Lonestar Jas (Worden), painter, h 7554 Fay, La Jolla.

Long Abner J, r 620 Pennsylvania av.

LONG ALFRED DOW (Lucy E), physician and surgeon, suite 1000 Watts Bldg 520 E, r 3790, 3d.

Long Annie Mrs, r 25, 18th.

Long Baron, treas Lower Cal Jockey Club, r Los Angeles.

Long Chas A, r 1820, 4th.

Long Chas B, bootblk 1070½, 7th.

Long Christian T (Marie L), h 3824 Colonial av, E. S. D.

Long Clyde, r 1820, 4th.

Long Earle C Lieut (Fay), marine corps aide Pan Cal Intl Expo, h 3817, 3d.

Long Fleta A, clk G W Whittaker, r 121 W University av.

Long Frank O (Helen), mgr Hotel Botsford, r 1048, 6th.

Long Fred A (Anna M), cabtmkr, h 1804 Rosecrans blvd, Roseville, Pt Loma.

Long Geo, messgr L F Weggeman, r 4650 Louisiana.

Long Gertrude C (wid F B), h 368 Prospect, La Jolla.

Long Helen Mrs, housekpr Hotel Botsford, r 1048, 6th.

Long Jas A (Louisa M), plaster 540, 7th, h 4166 Mississippi.

Long John E (Nettie B), engr, h 2242 N.

Long Lillian I, dipper W C Topping, r 1710 Titus.

Long Mabel G (wid J F), h 912 B.

Long Morton R, private U S A Fort Rosecrans.

Long M Gertrude (wid Francis), h 1350, 10th.

Long Omer E (Jessie M), police, h 2479 Market.

Long Sabatino (Antoinette), lab, h 4120, 5th.

Long Sarah E, h 620 Pennsylvania av.

Long Winfield S, lab City Operating Dept, r 4107 Florida.

Longenecker A Russell, lab Greenwood Cemetery, h Chollas Valley.

Longley Carol B Mrs, nurse (wid E L), h 2853 Grape.

Longmore Isaac A, r 119 Hensley.

Longmore Jos H, floormn White Star Motor Co, r 119 Hensley.

Longmore Martha E, clk G H Becker, r 119 Hensley.

Longmore Mary J (wid Chas H), h 119 Hensley.

Longmuir Wm, warehousemn Cook-Haddock Co, r 229 F.

Longpre G Danl (Alphonsine), r 503 W Market.

Longpre Jerome S, h 503 W Market.

MISSION WINE CO.

AGENTS

WIELAND BEER

DELICATESSEN

FAMILY TRADE A SPECIALTY

1166-1172, 5th

PHONES

Home 1367-1267

Main 367-3343

NO BAR

PARADISE VALLEY SANITARIUM

NATIONAL CITY, CAL.

Willard STORAGE BATTERY TRADE MARK REGISTERED
J. Stanley La Sha IGNITION STATION
Willard STORAGE BATTERY TRADE MARK REGISTERED
1251-57 FOURTH ST. MAIN 693

Longshoreman's Hall 851 W Market.
Longstreet Thos M (Minnie C), lab, h 1018 F.
Longstreth Fred W, carpet layer Frevert-Bledsoe Furn Co, h 3920 Mississippi.
Longstreth Mellisa Mrs, r 3920 Mississippi.
Lonigan Elizabeth J, with The Boston Store 232, 18th.
Lonigan Mary (wid Hugh), h 232, 18th.
Lonsdale Wm J (Ethel S), lab Park Dept, h 3746, 10th.
Loomis Apts, Mrs Ellen Edwards prop 4175 University blvd.
Loomis Cassius M (Florence), Christian Science pract 121 Bway, rm 407, h 1208 W Washington.
Loomis Dewey W (Gertrude), musician The Blue Mouse, h 4156 Park blvd.
Loomis Ella D Mrs, r 3544 Utah.
Loomis Frank S (Frances E), h 1546, 30th.
Loomis Mary L (wid N J), r 4143 Park blvd.
Loomis Thelma L, r 325 Date.
Loomis Zethia M, r 325 Date.
Loop Ella (wid T M), h 2142 B.
Loop Ella, clk M A Freeman, r 2142 B.
LOOP J MURRAY (Luella T), supt City Street Bureau, h 1203, 23d.
Loop John (Louie N), h 3952 Iowa.
Loos H Clifford, phys 861, 6th, rm 519, r Coronado.
Loper Andw J (Della M), yardmn Russ Lmbr & Mill Co, r 1223 Front.
Loper Chas H (Clara A), h 218 Cedar.
Loper Della M Mrs, clk Heller's, r 1223 Front.
Loper Richd C, lab, r 1223 Front.
Loper Tollie,lab, r 1223 Front.
Loperena Gregorio (Josepha), rancher, h 3984 Texas.
Loperena Martin (Gregoria), rancher, h 4041 Louisiana.
Loperent John, h 2620 University av.
Lopez Angel, waiter, r 1142 Union.
Lopez Chas B, milker C R Chapman, Pacific Beach.
Lopez Elicia, lndrs Electric Lndy, r 821 Dewey.
Lopez Fanquinada (wid Lewis), h 625, 16th.
Lopez Felizitus (Drosa), lab, h 1753-a National av.
Lopez Frank (Rosario C), plumber, h 2924 N.
Lopez Geronimo (Esther), h 1650 Logan av.
Lopez Guadalupe Mrs, h 821 Dewey.
Lopez Jennie Mrs, fur rms 342, 16th.
Lopez John J, auto opr Merchants' Special Delivery, r 1155, 13th.
Lopez Jose D, lab City Operating Dept, r 1223 Front.
Lopez Jose (Elvira), lab, h 1032 Sigsbee.
Lopez Jose R (Guadalupe), bartndr, h 641, 16th.
Lopez Jos A (Perfeta P), police, h 3836 Ampudia, Old Town.
Lopez Jos D (Laura), lab, h 1155, 13th.
Lopez Julia, r 2568 N.
Lopez Katherine L, lndywkr Sanitary Lndy, r 625, 16th.

LOUIS KIRSHBAUM
GRAND PRIZE 1899 FOR SUPERIOR TAILORING
HIGH GRADE LADIES' AND GENTS' TAILOR
PHONES { Main 1532 Home 4961
414 B STREET

The Thiel Detective Service Co.
F R. CLAYTON Manager
PHONE SUNSET MAIN 2350
Los Angeles Office, Suite 926 Washington Bldg.
PHONE HOME A 2844

LEIGHTON McMURTRIE
320 BROADWAY, U. S. GRANT HOTEL BUILDING
REAL ESTATE
INSURANCE
MORTGAGE LOANS

HOME 4328
PACIFIC 1478
ROOD-PETERS COMPANY
Real Estate and Loans
Bonds
Insurance
Workmen's Compensation
909 Seventh Street
San Diego, Cal.

T. H. SHORE AND STAFF
Advertising
Planned
Written
Placed
Spreckels Bldg
MAIN 320

Lopez Luis A (Saucedo), rest 904, 4th, h 745, 2d.
Lopez Maria, cook 3850 Ibis.
Lopez Marie Mrs, inmate County Hospital.
Lopez Martin (Rosa), lab, h 1753 National av.
Lopez Miguel (Luisa), driller City Operating Dept, r 653, 11th.
Lopez Monyano (Philyse), lab, h 3247 J.
Lopez Paula, lndrs Sanitary Lndy, r 821 Dewey.
Lopez Ponciano (Maria), h 1776 National av.
Lopez Ramona Mrs, lndywkr, h rear 127 West F.
Lopez Sarah M, lndrs Sanitary Lndy, r 625, 16th.
Lopez Theo (Domitila), lab, r 656 Front.
Lopez Theresa, lndrs I X L Lndy, 832 F.
Lopez Tomasa, r 2568 N.
Lopez Wm R, messgr, r 1776 Guy.
Lopizich John V (Mary), farmer, h 3884 Alpha.
Lopizich Viola (wid Anthony), h 951, 18th.
Loprerena Andres (Dominica), h 3953 Hamilton.
Lorain A W, mech Curtiss Aviation Sch.
Loraine The, fur rms 1632, 4th.
Lord Chas C, h 1744 Bway.
Lord C A, clk, r 1165, 1st.
Lord Eliza (wid Wesley), h 805, 18th.
Lord Frank, private U S A Fort Rosecrans.
Lord John R, clk Santa Fe, r 212 West C.
Lord Josephine Mrs, slswmn Mode Cloak & Suit House, r 1331, 4th.
Lord Lex (Josephine), clk F I Newton, r 1331, 4th.
Lord Linnie S, r 3684, 4th.
Lord Lucille, dom 1519, 29th.
Lorey Dell, r 2056, 4th.
Loring Anna, maid 2483 C.
Loring Arthur N (B Elizabeth) (Loring Bros), h 1832 Front.
Loring Bros (E W and A N), mfrs agts 543, 9th.
Loring Chas F, clk Holzwasser (Inc), r 835 B.
Loring Edmund W (Rachel I) (Loring Bros), h 2144 F.
Loring Harriet M (wid A E), h 244 W Fir.
Loring Ida C, h 7728 Eads av, La Jolla.
Loring Rochelle, steno U S Natl Bank, r 244 W Fir.
Loring Veronica, tchr Florence Sch, r 2143, 5th.
Loriou Gustave (Anna), h 339, 12th.
Lorma Guadalupe, lab, h 2200 California.
Lorraine Le Roy F (Mary A), mach Kencoe Hdw Co, h 4245 Georgia
Lorway John M, civ engr, r 3100, 5th.
Lory Camille S, pres Lory Parisian Clng & Dye Co, r 3839, 7th.
Lory Eugene A (Mary), sec Lory Parisian Clng & Dye Co, r 3839, 7th.
Lory Parisian Cleaning & Dyeing Co, C S Lory pres, E A Lory sec, 1114, 3d and 3841, 7th.
Losa Fred (Mary), lab, h 1620 Newton av.
Los Angeles Examiner, Wm Hopkins agt 130 W Bway.

SOUTHERN CALIFORNIA MUSIC CO.
Pianos, Phonographs, Sheet Music and Musical Instruments. 630 C STREET, Between 6th and 7th

HEMSTOCK & DAVIS, FUNERAL DIRECTORS
1752 FOURTH ST. PHONES, MAIN 2634, HOME 1913

Los Angeles Times, Wm Schmeltz agt 818, 3d.
Los Angeles Tribune, Edwd Morris agt 1054, 2d.
Los Angeles & Imperial Auto Line, F E Dodge mgr 1020, 3d.
Los Angeles & San Diego Beach Railway Co, E S Babcock pres, W J Gough v-pres and treas, auditors, office 407 Owl Drug Bldg, station 1372 Arctic.
LOS BANOS (BATH HOUSE), R B Talbot lessee and mgr, salt water plunge and tubs 735 W Broadway, opp Santa Fe Station.
Losch Wm G (Sidney M), h 4386 Mississippi.
Losch Wm H (Margie), head baker Heller's Bakery, h 1702 L.
Losey E H (Lou), boilermkr, h 933, 13th.
Losey Taulman J (Minnie), gro 2112 Lincoln av, h 2114 same.
Lossing Caroline C, r 935 Bway.
Lossing Helen M, r 935 Bway.
Lossing Maye C Mrs, mgr Frances Apts, h 935 Bway.
Lossing Wm N, clk S D Cons G & E Co, r 935 Bway.
Lo Tengo Oil Co 861, 6th, rm 320.
Lotz Jacob, bookbndr, r Hotel Yale.
Loud Rhoda W (wid C A), h 3944 Cleveland av.
Louden Clarence W (Augusta), h 622, 11th.
Loudon Danl (Margt C), dept mgr Whitney & Co, r 3904 Ibis ct.
Loudon Donald F, driver Zellerbach Paper Co, r 3904 Ibis ct.
Loudon Robt I (Ernestine D), bkpr Merchants' Natl Bank, h 1029 Douglas.
Loudon Elizabeth Mrs, server Morgan's Cafeteria, r 1433 B.
Loudon Wilfred (Elizabeth), mgr White Dairy Lunch, r 1433 B.
Lougee Amy, steno 1125, 4th, rm 202, r 1744, 1st.
Loughlin Mattie S, nurse Agnew Sanitarium.
Louie Yen, Chinese mdse 501, 3d.
Louis Building 726, 5th.
Louis E J, vice-consul for Peru Grand Theatre, r Hotel Cecil.
Louk Wm J (Mary), bartndr Julius Willers, h 760, 17th.
Lounsbury Clark D, bellmn, r 2026 Franklin av.
Loustalet Angeline, student State Normal Sch, r Palm City.
Loupy Baptiste, h 1149 Front.
Loux Titus M (Augusta), gardener, h 436 S 33d.
Love Bert B (Charlotte R), adv, h 1763, 3d.
Love Cora B, choc dipper Showley Bros, r 1263 Pennsylvania.
Love Ernest C (Etta), painter, h 3042 Webster av.
Love Gilbert E, firemn Eng Co No 14 Pan Cal Intl Expo.
Love J Jay (Cassa E), carrier P O, h 2855 Clay.
Love John (Ida W), contr 3864, 6th, h 2608 University av.
Love Mae C (wid Geo), clk The Leader, r 4075 Illinois.
Love Olga Mrs, slswmn Mrs Elizabeth Benson 1064, 3d, r 1117, 13th.
Love Richd (Ellen), dockhd Municipal Pier, h 2090 National av.
Love Sydney, lieut Eng Co 14 S D Fire Dept, r 1117, 13th.
Love Wm M (Rachel N), lab City Operating Dept, h 1263 Pennsylvania av.
Loveall Albt G (Adelaide S), electr, h 3829 Stockton av, E. S. D.

Office Buildings
With their tenants see Pages 18-21

Office Buildings
With their tenants see Pages 18-21

California Hospital
PHONE MAIN 203
ROBT. J. FLY, M. D.
PHYSICIAN IN CHARGE
Office, 324-332 Granger Building

S. W. GRIER CO. SURETY BONDS GENERAL INSURANCE
102-104 BROADWAY PHONES: Pacific 2615; Home 3280 BUILDING LOANS

M. F. ZENT
Insurance
Fire
Accident
Liability
Plate Glass
Automobile
Live Stock
Burglary
Elevator
Rent
Surety Bonds
207
AMERICAN NAT'L BANK BUILDING

Loveall Bernice, student State Normal Sch, r 3829 Stockton av.
Loveall Edgar V, clk W C Weitzel, r 1940 Kearney av.
Loveall Geo W (Olive B), embalmer Johnson-Saum Co, h 3970, 9th.
Loveday Julia, r 4921 Uvada pl.
Lovejoy Addie C, clk G H Becker, r 1846 Montecito Way.
Lovejoy Elida M, boarding house 2969, 5th.
Lovejoy Elmer C (Olive W), gro 2848, 30th, h 2823, 29th.
Lovejoy Frances A, r 2369 Irving av.
Lovejoy Helen E Mrs, h 4756 Circle dr, RFD 2, Bx 109-AA.
Lovejoy Ida, tchr, r 2823, 29th.
Lovejoy John (Annie), tube tape stripper Savage Tire Co, h 2369 Irving av.
Lovejoy John V, mach Savage Tire Co, r 2369 Irving av.
Lovejoy Maria (wid C M), h 1846 Montecito Way.
Lovejoy Olive W Mrs, bkpr E C Lovejoy, r 2823, 29th.
Lovejoy Raymond G, messgr, h 4756 Circle dr, RFD 2, Bx 109-AA.
Lovejoy Vincent F, clk, r 2369 Irving av.
Lovejoy Wm A (Annis A), h 2969, 5th.
Lovelace Marie (wid R C), h 1618 Front.
Loveland Esther A, cafeteria 4227 Park blvd.
Lovell Adrian P (Clara E), repr City Operating Dept, h 4044 Texas.
Lovell David J (Elizabeth A C), h 1940 Kearney av.
Lovell Homer C, clk Heller's 723 University av.
Lovell Lloyd L, mach Auto Wrecking & Supply Co, r 1152, 1st.
Lovell Mina McL Mrs, h 1274 Cleveland av.
Lovell Rolfe (Lillian M), firemn S D Fire Dept, h 723 University.
Lovell Saml, r 1763, 3d.
Lovendahl Arthur, r 3340 Sierra av, E. S. D.
Lovendahl Ellen (wid Nels), h 3340 Sierra av, E. S. D.
Lovendahl Oscar, waiter, r 3340 Sierra av, E. S. D.
Lovenz Helftin, inmate County Hospital.
Lovested Martin Mrs, r 636 C.
Lovett Earle S, atty 948, 3d, rm 413, r 1407, 2d.
Lovett Frank D (Olive M), pharmacist R G Claydon, h 1903 Ft Stockton dr.
Lovett Mary E Mrs, r 1407, 2d.
Lovett Thos (Olive), carp, h Bird Rock.
Lovett Thos, carp Scripps Institution, h 5409 Dodge av, Bird Rock.
Lovins Henry (Addie), tchr S D High Sch, h 743 Date.
Low Florence W (wid C H), h 1945, 2d.
Low Horace G (Jennie), h 1965, 2d.
Low Jas, lab Hercules Powder Co, h 1465 Ash.
Low Raymond P, student, r 1945, 2d.
Lowdell Geo A, private U S A Fort Rosecrans.
Lowder Mollie M (wid F W), r 2124 Sunset blvd.
Lowe Adalene, tchr Logan Hts Sch, r 3730 Reed av.
Lowe Alice R Mrs, h 829, 11th.
Lowe Almon D (Pauline B), dep co auditor, h 136 Pennsylvania av.
Lowe Caroline E (wid John), r 2070 Julian av.

T. H. SHORE AND STAFF
Advertising
Planned
Written
Placed
Spreckels Bldg
MAIN 320

Steinway Pianos
Fifth and A
GRAY MAW MUSIC CO. INC.
Pianos for Rent
BOTH PHONES
1256-1260 FIFTH ST.

F. W. BRADLEY CO.
FAMILY TRADE A SPECIALTY
TELS: HOME 1157, MAIN 157
Wholesale Wines and Liquors
Prompt Free Delivery
1058 FOURTH ST.

Lowe Chas A (E Elatha), bldg contr 642, 8th.
Lowe Jas, lab, r 1465 A.
Lowe Jos E (Olive L), lab, h rear 2536 K.
Lowe Mary A (wid Thos), h 1465 A.
Lowe Mary C (wid Fletcher), r 4208 Arden Way.
Lowe Nathaniel S (Sarah A), h 3953 Woolman av.
Lowe Seymour N, clk W C Topping, r 4325 Cleveland av.
Lowe Wm R, actor, r 1465 A.
Lowell Abbie E Mrs, housekpr 1230, 18th.
Lowell Fred S (Elizabeth N), structural hlpr Standard Iron Wks, h 4241 Nordica av.
Lowell Geo W (Constance B), with The Boston Store, h 1055, 15th.
Lowell Liberty, electr, r 1030 Sicard.
Lowell School, Lura M Southwick prin, Market so cor 17th.
Lowenfield Saml, r Hotel Yale.
Lowenstein Chas (Alice M), furn 1148, 3d, h 1746, 30th.
Lowenstein Emmeline C, r 1746, 30th.
Lower California Fisheries Co, John G Buerkle asst treas and mgr, packers, Bay front bet Beardsley and Crosby.
LOWER CALIFORNIA JOCKEY CLUB, J W Coffroth pres and gen mgr, L J Rose asst mgr, Baron Long treas, H A Houser sec, Geo James auditor and office mgr, 121 Bway, rm 350.
Lower Fred, printer, h rear 4190 Mississippi.
Lowerison John E (Grace), bldg contr, h 3995 Oregon.
Lowery Harriet (wid Albt), h 333, 8th.
Lowry Albt M (Flora B), h 2138 Hornblend av, Pacific Beach.
Lowry Arthur H, photo 1012, 5th, r 918 same.
Lowry Claude M (Ethel), rubberwkr Savage Tire Co, h 3725 Arizona.
Lowry Hower T (Ethel), optician L M Schiller, h 4564 Brighton av, Ocean Beach.
Lowry Lawrence C, waiter Moore's Rest, r 868 Union.
Lowry Minerva (wid H H), r 3159 Redwood.
Lowry Saml M (Biddie), h 1345 Torrey rd, La Jolla.
Lowther Valentine C (Emma), dyer and clnr 818 W Washington, h 4035 Goldfinch.
Lowthian Mark (Iva M), shop foremn West Coast Gas Engine Co, h 3975 Cleveland av.
LOYAL ORDER OF MOOSE, Fredk McCleneghan sec W Bway ne cor Columbia.
Lozano Alesandra, r 1528 L.
Lozano Maximiano, lab, h 1528 L.
Lozano Salvador, lab, r 1528 L.
Lozano Urbano, lab, r 1528 L.
Lozo Alex E (Gladys), auto opr, h 1070 State.
Lozo Earl (Carrie), slsmn, h 757, 11th.
Lubatti Batista, cook Carlo Pastore, r 245 Logan av.
Lubin Benj (Hattie) (Hotel Lubin), h 1750, 6th.
Lubin Wm (Sophia) (Willida Apts), h 1964, 5th.

AUTO WRECKING and SUPPLY CO.
BUY, SELL AND EXCHANGE
Automobiles, Engines, Parts and Accessories
Repairing and Rebuilding
1152 1st and 1515 India

ALLEN'S MILK
Producers and Distributors of
PURE MILK
FAMILY TRADE OUR SPECIALTY.
ALLEN'S DAIRY
RURAL No. 2
ALLEN'S CREAM

TIP-TOP AND KLEEN MAID BREAD
MANUFACTURED BY SNOWFLAKE BAKING CO.
HOME 1047 MAIN 47
SOLD BY ALL GROCERS

John Burnham & Company
212-214 TIMKEN BUILDING
REAL ESTATE LOANS AND INSURANCE

The Campbell Machine Co.
AUTO MARINE AND GENERAL REPAIRS
Foot of 8th Street

Le Grand Flint
San Diego's MOST Successful AND Progressive Instructor OF PIANO
Homephone 3030
SEE PAGE 67

Lubo Florentina, dom 1625 Plumosa Way.
Lucarrelli Virgilio (Vittoria), h rear 1420, 10th.
Lucas Alfd, auto opr, h 4576 Worth av.
Lucas Camille M, r 3839, 7th.
Lucas Frank (Elizabeth), auto opr, h 336 S 37th.
Lucas F, lab, r 569, 8th.
Lucas Jennie, r 3839, 7th.
Lucas Jos H (Margt), h 4278 Swift av, E. S. D.
Lucas Lois, student State Normal Sch, r 4108 Park blvd.
Lucas May Mrs, dressmkr 815 Dewey.
Lucas Nan (wid Rev Frank), h 4108 Park blvd.
Lucas Wm A (May), bldg contr 815 Dewey.
Lucas Wm D (Jennie L), hod carrier, h 1645 Grove.
Luccock Ralph R, lab City Operating Dept, r 3727 Bancroft.
Luce Abner M (J Bella), lab S D Cons G & E Co, h 2948 Main.
Luce Dana S (Luella), real est 866, 7th, h 2912, 29th.
Luce Edgar A (Luce & Luce), r 1744, 2d.
Luce Moses A (Adelaide) (Luce & Luce), h 1744, 2d.
Luce Raymond (Mabel), h 1640 Bway.
Luce Robt B, helpr Bryant's (Inc), r 2948 Main.
LUCE & LUCE (M A and Edgar A), attorneys-at-law, suite 803 Watts Bldg 520 E.
Lucerne Apts, Hale & Lochhoeler props 1968, 1st.
Lucero Albt A, clk, r 4563 Alabama.
Lucero Frank, waiiter, r 1434, -st.
Lucero Josephine C, Spanish tchr 4563 Alabama.
Lucero J, bus boy Cristobal Cafe.
Lucero Lucia, lndrs Sanitary Lndy 224, 16th.
Lucero Manuel, tmstr Rapid Transfer Van & Storage Co, 4563 Alabama.
Lucero Manuel jr, r 4563 Alabama.
Lucero Ramon, lab Pacific Wood & Coal Co, r 3254 McMorans Lane.
Lucia Lillian, chef W C Topping, r 923 I.
Luciani Ettore (Angelina), pantrymn, h 1767 Julian av.
Lucile Mayme, r 4528 Campus av.
Lucken G H, driver C S Hardy.
Luckenbill Myrtle M, fitter The Pacific Outfitting Co, r 1218, 15th.
Luckett Fred, h 232, 9th.
Lucore Rufus H (Anna D) (Zimmer, Burns & Lucore), h 2261, 4th.
Lucy Ed C (Hannah), driver Munger's Lndy, h 223 S Evans.
Lucy Mac M (Hazel), slsmn B L Vaughn, r 814 F.
LUDINGTON WM FRENCH (Dido K), pres W F Ludington Co, 234 Spreckels Bldg 121 Bway, h 2943, 2d.
LUDINGTON W F CO, W F Ludington pres, insurance 234 Spreckels Bldg 121 Bway. (See right top lines and page 40.)
Ludlow Chas H, clk Western Emp Agcy, r 819 B.
Ludlow Goldie, h 2643 National av.
Ludlow Louise, delicacies 2641 National av, h 2643 same.
Ludwick Eber D (Mabel E), solr Met Life Ins Co, h 4012 Mississippi.

Art Crafts Wall Paper & Paint Co.
CONTRACTORS
Wall Paper, Paints, Oils, VARNISHES, ETC.
SPECIFICATIONS, DESIGNS IN COLOR SCHEMES AND ESTIMATES FURNISHED
Main 1316
1224 Fourth St., San Diego, Cal.

CALIFORNIA COMMERCIAL COLLEGE
7TH, COR. BROADWAY

Ludwig Carolina R Mrs, hairdresser 1116 G.
Ludwig Elizabeth E M (wid O C), h 3104 L.
Ludwig Gustave J, janitor, h 953, 13th.
Ludwig Lena R (wid H C), h 124 Beech.
Ludwig Mary (wid Henry), r 953, 13th.
Ludwig Oswald C, steno Pan Cal Intl Expo, r 3104 L.
Ludwig Thos M, auto opr, r 3104 L.
Ludy Walter E (Pauline), h 2092 Abbott, Ocean Beach.
Lueck May H, maid 1744 Front.
Lueders Carl (Elise), h 3829 Eagle.
Luedke John H, h 4914 F, Santa Monica av, Ocean Beach.
Luedke Julius J (Anna), mgr Owl Drug Co, h 834 Sutter.
Luedke Geo E (Gertrude), clothing, h 3962 Goldfinch.
Lueken Geo H, meatctr C S Hardy, r 3025 Webster av.
Lueken Jos (Helen), lab City Operating Dept, h 3025 Webster av.
Lueken Jos, clk A B Griffin, r 3025 Webster.
Lugsdin Isabelle Mrs, h 2140 F.
Luhm Paul (Louisa C), h 6106 Orange av, E. S. D.
Luhm Wilhelmina (wid F M), r 6106 Orange av, E. S. D.
Lujan Bertha Mrs, h 1766 Cable, Ocean Beach.
Luke John J(Charlotte S), brakemn, h 1754, 2d.
Luke Sarah S (wid G W), r 1455, 10th.
Luken Geo, r 1327 E.
Lukenbill Maud (wid Clement), waiter, h 1247 Columbia.
Lukens Ernest P (Clara M) (Lukens & Adkins), h 3130 Ivy.
Lukens & Adkins (E P Lukens, D H Adkins), hardware 2308, 30th.
Lukkason Carl H, musician Spreckels Theatre, h 1464, 7th.
Lukowsky David (Sophie), junk dlr, h 2425 K.
Lukinda Michl, r 620, 3d.
Lumpkin Clarence A, hlpr Sou Cal Tire Wks, r 1266 Hendricks av.
Lumpkin Emma Mrs, h 1266 Hendricks av.
Lund Albt H (Otsego), h 950, 14th.
Lund Ferdinand M (Mary), h 3652 Park blvd.
Lund Fred (Jennie), barber 104 W Bway, h 3341 Grim av.
Lund Lawrence E (Myrtle), film mfr, h 1548 Grove.
Lund Mary M, h 3652 Park blvd.
Lund Rosa I Mrs, r 2294 Kearney av.
Lundblad Clara W (wid Eric), r 4162 Florida.
Lundblad Faulke E (May), with The Marston Company, h 4162 Florida.
Lundeen Mary E (wid Andw), h 2482 B.
Lundgren David D, plumber, r 324, 25th.
Lundgren Ellen R, phone opr, r 324, 25th.
Lundgren Gunda A (wid John E), r 324, 25th.
Lundgren Luther E, carp, r 324, 25th.
Lundgren Marshall A, plumber 324, 25th.
Lundquist Andw P (Ida J) (Auto Electrical Equipment Co), h 1480 B.

Barney & Barney
Insurance
Bonds, Loans
Liability
Compensation
PACIFIC MUTUAL LIFE INS. CO.
E. P. RIECKER, Agt.
Scripps Bldg.
Rooms 207-209

Palace Dry Cleaning and Hat Works
SUITS
Cleaned and Pressed
75c and 85c
HATS
Cleaned and Blocked
50c
Phones { Main 202 / Home 3106
920 Broadway
SAN DIEGO, CAL.

CARPENTER'S, INC.
1036 6TH ST., NEAR BROADWAY
HOME 1030; MAIN 828
THREE FLOORS OF Commercial Stationery, Office Supplies, Filing Systems and Devices, Books, Fine Stationery and Engraving.
TOY DEPARTMENT ON THIRD FLOOR

CALIFORNIA IRON WORKS INCORPORATED
PHONES, HOME 1336, SUNSET 1336
FOOT OF SEVENTH STREET, SAN DIEGO, CALIFORNIA
ENGINEERS, FOUNDERS, MACHINISTS
STRUCTURAL IRON AND STEEL CONTRACTORS
FREIGHT AND PASSENGER ELEVATORS

Hambly, Smith and Murphy
Hambly, Smith and Murphy
Hambly, Smith and Murphy
Funeral Directors
1570 4th
Tels M. 139
Home 1139

Lundquist Carl E (Mary), claim investigator Spreckels Cos, h 1168 Union.
Lundquist Elvira J, bkpr Auto Elec Equipment Co, r 1480 B.
Lundquist Frances E, r 1480 B.
Lundquist Henning E (Auto Elec Equipment Co), r 1480 B.
Lundquist Henrick W (Auto Elec Equipment Co), r 1480 B.
Lundquist Mabel F, r 1480 B.
Lundval Phillip, lab, r 813, 5th.
Lundy Grace E, bkpr Meyer & Davidson, r 4737, 42d.
Lundy Wm B, r 1429 Union.
Lunk Arthur J (Harriett) (Bogardus & Lunk), 1242 University av.
Lunney Thos, lab, r 2124 Bway.
Lunt L M, mgr Cal Chemical Co, r 1515 Front.
Luper Jennie (wid Martin), h 2138 Harrison av.
Lupold John, lab, h 4630 Adams av, RFD 2, Bx 109-I.
Lupton Edwd G, carp, r 216 Beech.
Luquet J P, stagehd War of the Worlds Pan Cal Intl Expo.
Lusardi Augusto F, clk Benson Lmbr Co, r 1444 University av.
Lusardi Emma, r 1444 University av.
Lusardi Louise, student, r 1444 University av.
Lusardi Mary, bkpr G H Becker, r 1444 University av.
Lusardi Peter (Angel), h 1444 University av.
Luscomb Chas E (Olive S), phys 964, 5th, rm 207, h 3624, 4th.
Luscomb Rodney E (Norla R), mgr city dept Park-Grable Inv Co, h 1834 Ft Stockton dr.
Luse Raymond, chief collr Pac T & T Co, r 1640 Bway.
Lusiro Jesus, lab, h 204, 16th.
Lusk Jas W, clk Hotel Chickasaw, r 944 State.
Lusk Lewis A (Minnie A), police, h 2166 Franklin av.
Lusora Rose, lndrs Electric Lndy.
Lust Fred, lab, h 3420 Jefferson, RFD 2, Bx 85.
LUSTED GARAGE (Wm J Lusted), San Diego's Leading Garage, 909,2d. (See page 6.)
Lusted Wm J (Maude L) (Lusted Garage), h 1042, 26th.
Lutes Augusta M Mrs, tuberculosis visiting nurse Health Dept, r 4121 Ingalls.
Lutes David W (Mattie A), gro 3026 Upas, h 3559 Grim av.
Lutes Harold E (Edith K), mgr Slocum Photo Supply House, h 3754 Kite.
Lutes Seaford, clk E W Lutes, r 3559 Grim av.
Lutgens Kath O (wid E H), r 3270 Granada.
Luthe A, r Golden West Hotel.
Luther Annie A, r 532, 22d.
Luther Martha C, bkpr Wilson S Smith & Co, r 532, 22d.
Luttrell Jas R (Laura), h 938, 20th.
Lutz Benj F M (Emma P), h 4803 Edgeware rd, RFD 2, Bx 320.
Lutz Chas F (Lottie), gardener, h 4252 Stockton av, E. S. D., RFD 1, Bx 162-A.
Lutz Elmer O (E May), rancher, h 2112, 5th.

T. H. SHORE AND STAFF
Advertising
Planned
Written
Placed
Spreckels Bldg
MAIN 320

San Diego Building and Loan Association
Low Interest and Easy Terms for Borrowers
J. R. BEARDSLEY, Secretary
759 SIXTH ST., Express Block

H. A. CAMERON CO. INSURANCE BONDS
THE OFFICE OF EFFICIENCY UNION BUILDING
PHONES--MAIN 4953 HOME 1788

Lutz Fredk A (Margt), h 4722, 44th.
Lutz Geo F (Frances S), mgr Armour & Co, h 1319 Grove.
Lutz L Carl, gardener, r 4252 Stockton av, E. S. D., RFD 1, Bx 162-A.
Lux Edwd, hlpr Webber & Batchelder.
Luxon Jos, lab City Operating Dept, r 1535, 5th.
Lyall Alex (Barbara G), h 1112 A.
Lyan Olive (wid Theo), h 505, 13th.
Lyckberg Bert (Ina B), firemn S D & Ariz Ry Co, h 345, 22d.
Lyde Josie, h 1637 National av.
Lydick Bernard (Hazel), electr, h 4044 Kansas.
Lydick Elizabeth Mrs, h 4044 Kansas.
Lydick Frank R, reprmn Savage Tire Co, r 21, 24th.
Lydick Fred W, lab City Operating Dept, r 1812 National av.
Lydick J B (Hazel), electr, h 2747 University av.
Lydick John D, driver Wells Fargo & Co Express, r 1812 National.
Lydick John M (Ada), h 21, 24th.
Lydick Rose N (wid B D), h 2152 Harrison av.
Lykins Chas G (Jennie M), checker P M Dairy Assn, h 2621 L.
Lykins Fred C (Myrtle A), driver French Lndy, h 4330 Sierra Vista.
Lyle Bettie L, nurse, r 1021 W Lewis.
LYLES ALVIN W (Maude), yard mgr Pac Wood & Coal Co, h 502 S Crosby.
Lyles Alvin W jr, bkpr, r 502 Crosby.
Lyles Elsie, r 502 Crosby.
Lyles Herbt M, r 502 Crosby.
Lyman Alice I (wid Chas W), r 2807 K.
Lyman Floyd P (Mabel M) (Lyman-Mills Onyx & Marble Co), h 325 W Washington.
Lyman Harlow A (Susian B), clk Thorndike & Son, h 532 Beech.
Lyman John B jr (Margt B), archt 861, 6th, rm 720, h 2431 Capitan.
Lyman Lela A, pianist, r 532 Beech.
LYMAN-MILLS ONYX & MARBLE CO (F P Lyman, L B Mills), foot of Crosby.
Lynas Mary B Mrs, h 4132 Madison av.
Lynch Arthur W, news dealer, r Y M C A.
Lynch Bros (Chas B and Orville F), barbers 1052, 3d.
Lynch Chas B (Alma M) (Lynch Bros), h 2265 Arcadian av.
Lynch Ellen, r St Joseph's Hospital.
Lynch Emma, student Kelsey-Jenney Coml Coll, r 1221 Hayes.
Lynch E F Mrs, musician, r 1044, 7th.
LYNCH FRANKLIN (Georgia), pres Benson Lumber Co, h 1925 K.
Lynch Geo (Ellen), h 1437 Russ blvd.
Lynch Howard R (Edna H), v-pres Sanitary Ice Cream Co, h 202 E Lewis.
Lynch J Luther (Sarah E), r 2265 Arcadia av.
Lynch Jos, lab, r 133 W Bway.
Lynch Orville F (Marjorie H) (Lynch Bros), h 1275 Lincoln av.
Lynch Thos J (Alice B), h 4684 Kensington dr, RFD 2, Bx 315-B.

ETNA
Life, Accident, Etc.
G.et
A.etna-ized
BY
GIST
INSURANCE SERVICE
—
GILMAN A. GIST
202 Owl Bldg.
MAIN 188

Information Bureau
International Theosophical Headquarters
Point Loma California
330 Broadway
U. S. Grant Hotel Bldg.
Near Entrance

CANDIES LIGHT LUNCHES
KEMP'S SODAS
209-211 BROADWAY

CARMICHAEL & McMAHON CO.
THIRD AND ASH STS. UNDERTAKERS MAIN 5501 HOME 4604

An Accident is not Always a Disaster
If you have first insured your income with
NEAL & HOME
625 E St.

P. M. DAIRY ASS'N
Manufacturers and Distributors of
Purity Dairy Products
—
COTTAGE CHEESE
ICE CREAM
BUTTER
CREAM
MILK
KEFIR
12th & K Sts.
Phones
HOME 2034
SUNSET 3311

Lynch Thos J (Emma), slsmn, h 1221 Hayes av.
Lynch Walter C, elev opr Southern Title Bldg.
Lyness Joanna L, seam, r 3727 Boundary, E. S. D.
Lyness Margaret A, seam Ballard & Brockett, r 3727 Boundary, E. S. D.
Lyness Robt F (Florence L), bldg contr 3727 Boundary, E. S. D.
Lyngholm Leora Mrs, r 7865 Ivanhoe av, La Jolla.
Lynhurst Building, 30th sw cor Upas.
Lynn see also Linn.
Lynn Carolyn H, curator bungalow Sou Cal Expo Comm Pan Cal Intl Expo, r 2359, 4th.
Lynn Chas E (Dora E), lab, h 3217 J.
Lynn D Estella Mrs, pkr Adams-Henry Co, r 3271 J.
Lynn Nancy C (wid D P), r 370, 12th.
Lynn Norman H, student, r 3160 A.
Lynn Robt (Jennie), h 3160 A.
Lynn Wm B, h 370, 12th.
Lynn Wm T (Ellen D), h 1224, 27th.
Lynnell Anna J (wid Harry), h 1658 Columbia.
Lynnell Harry J (Florence M), r 1658 Columbia.
Lyon Aubrey, mach appr Standard Iron Wks, r Chula Vista.
Lyon Edgar, lab, r 346 West F.
Lyon Edwd S (Dora E), h 9, 19th.
Lyon Edwin T, ins 1025, 4th, rm 414, r 3759 Oregon.
Lyon Elizabeth, fur rms 755½, 8th.
Lyon Emma (wid J D), h 1421, 1st.
Lyon Emma Mrs, r 1930, 30th.
Lyon Frank E (Ollie M), h 902, 26th.
Lyon Fred L (Virginia E), real est 820 Bway, h 32d nr Grape.
Lyon Geo W (Grace L), driver, h 3426 Cottonwood.
Lyon Will R (Nettie P), sec Western Salt Co, treas Mexico & S D Ry Co, h 2404 A.
Lyon Winthrop P (Maude), mgr Kinalmeaky Court Hotel, h 1515 Front.
LYON & HEALY PIANOS for sale by Gray, Maw Music Co (Inc), 1256-1260, 5th.
Lyons Amy V, steno First Natl Bank, r 2142, 5th.
Lyons Andw J (Lola), clk, h 2165 Union.
Lyons Arthur (Dorothy), h 1630, 3d.
Lyons A W, r Hotel Yale.
Lyons Blanche Mrs, tchr The Bishop's Schools, r 1304, 2d.
Lyons Danl W (Maud A), pres Lyons Implement Co, h 543 Maple.
Lyons Edwd C (Emma), condr S D Elec Co, h 3930 Teak.
Lyons Elizabeth D, clk, r 1405, 4th.
Lyons Eugene L (Rowena B), clk Merchants' Hotel, r 133 W Bway.
Lyons Implement Co, D W Lyons pres, F F Thomas sec, farm implements G se cor 4th.
Lyons Jas H (Mary), blksmth 2841 University av.

HOTEL CHURCHILL MODEL OF FIREPROOF CONSTRUCTION
100 Outside Rooms, 50 With Bath
O. L. CHURCHILL, OWNER ED. ALLEN, MGR. 9TH AND C

CHAS. F. O'NEALL
966 6TH ST. Phones: Home 3590, Main 252
LOANS
REAL ESTATE
FIRE INSURANCE

Lyons Jos B, auto opr Expo Motor Chair Co Pan Cal Intl Expo, r 4101 Wallace, Old Town.
Lyons Juliette G, steno R J Walsh & Co, r 1543 Columbia.
Lyons Kenneth D, collr Sou Trust & Savings Bank, r 543 Maple.
Lyons Laura T (wid F F), r 1570, 3d.
Lyons Margery M, 543 Maple.
Lyons Mary C (wid W M), h 2142, 5th.
Lyons Michl, groundmn Pac T & T Co, r 3231 I.
Lyons Milo B (Juliette G), trucker Santa Fe, h 1543 Columbia.
Lyons Salome (wid W J), h 4101 Wallace, Old Town.
Lyons Silvee U (wid J F), h 524 F, rm 10.
Lyons Wm A (Martha R), repr City Operating Dept, h 1947 Meade.
Lyons Wm C (Helen), floormn Klauber Wangenheim Co, h 2416 Juan.
Lyons Wm H, h 216, 27th.
Lyster Azalia, student State Normal Sch 2034 Albatross.
Lyter Harry C (Alice J), brklyr, h 3407 C.
Lytle Harold A (Charlotte A), dep co recorder, h 4820 Hawley blvd.
Lytle Wm F, bartndr A A Finley, r 554, 5th.
Lyttle Frances, dom 4095, 1st.
Lyttle Martha M, dom 3555, 1st.
Lyttle Theo G (Mabel), painter 1651 Guy.
Lytton Apts, Mrs Minnie McLaughlin prop 4320 Campus.

IRWIN & CO.
HAY, GRAIN, FLOUR, MILL FEEDS, POULTRY FEEDS, GRAIN BAGS, WOOL BAGS, SACK TWINE, COAL
Main office
FOURTH AND K
PHONES: MAIN 440 HOME 1440

Mc

McAfee Mary H (wid M E), dressmkr 761, 6th, rm 9.
McAleer Albt (Meda), lab, h 4734 Adams av, RFD 2, Bx 109-Z.
McAleer Ramona V (wid Christopher), h 155, 17th.
McAlexander Andw B (Sarah E), cementwkr, h 3232 National av.
McAlexander Arthur (Nannie), lab, h 3203 Cottonwood.
McAlexander Bros (M E and Jesse), painters 3232 National av.
McAlexander Jesse (McAlexander Bros), r 3232 National av.
McAlexander M Elvin (McAlexander Bros), r 3232 National av.
McAlexander Wm, piano tuner, r 3232 National av.
McAlister Henry B (Jessie), mech, r 4143 Greenwood, Old Town.
McAlister Paul W (Mary E), engr Star & Crescent Boat Co, h 2337 Talbot, Roseville, Pt Loma.
McAlister Thos W (Irene), solr White Star Motor Co, h 829, 11th.
McAlister Wm, mech, h 4143 Greenwood, Old Town.
McAllister D, helpr Cristobal Cale Pan Cal Intl Expo.
McAllister Ida C (wid C H), h 802, 30th.
McAllister Jessie, inmate County Hospital.
McAllister Kayo L, r 802, 30th.
McAllister Paul W (Mary), lab, h 742, 26th.
McAllister Thyra Mrs, r 4257 Storey av, E. S. D.
McAlmond Maury H (Regina C), exp 3176 J.

GEO. E. BRIDGEFORD GENERAL INSURANCE
PHONES, HOME 2634 MAIN 2530
303 Southern Title Bldg.

The Companies Represented by KETTNER & SALMONS, THE INSURANCE MEN Have loaned over half a million dollars in San Diego.
Pacific 244, Home 1344 Southern Title Building

Hartwell Electric Co.
955 SIXTH STREET
GENERAL SUPPLIES
WIRING CONTRACTORS
FIXTURE DEALERS

McAlpin Bridget M (wid M M), h 1644 Lincoln av.
McAlpin Edwd A (Lillian V), cement contr, 3758, 31st.
McAlpine Bertha V Mrs, mgr Florette Apts, r 134 W Hawthorn.
McAlpine Christie (wid Peter), h 1327 Dale.
McAlpine Jas G (Bertha V), asst engr City Operating Dept, h 134 W Hawthorn.
McAlpine John (Martha), clk, h 4985 Newport, Ocean Beach.
McAlpine Marcia, clk Mrs Ruby Campbell Pan Intl Expo, r 1644 Lincoln av.
McAlpine Vincent J, clk Santa Fe, r 1644 Lincoln.
McAndrew John M, ticket agent Pac Coast S S Co, r Coronado.
McAnish Barney F, r 915, 5th.
McArthur Duncan D (Minnie L), sec Sun Harbor Security Co, h 2948 B.
McArthur Glen D (Annie C), 2d hd gds 1138 Bway, h 331, 25th.
McArthur Grant (Annie M), pres Sun Harbor Security Co, r Oatman, Arizona.
McAuley see also Macauley.
McAuley Mary, h 3819 Oregon.
McAuliff Harry C (Gertrude M), sign painter Henry McAuliff, h 820 Ft Stockton dr.
McAuliff Henry B (Emma), signs 1046, 2d, h 4138 Jackdaw.
McAuliffe Gertrude (wid J T), h 4077 Goldfinch.
McAuliffe John, r 1015 W Lewis.
McAuliffe Mary J (wid S R), h 1015 W Lewis.
McAuliffe Robt M, student, r 1015 W Lewis.
McAvoy Catherine (wid J R), music tchr, h 3040 National av.
McAvoy Harry, solr Hotel Albany, r 868 Union.
McBain Wm D, carrier P O, r 740 G.
McBean Chas E (Christiana), h 2142, 5th.
McBlair Wm (Catherine M), agt Prudential Ins Co, h 345 S 35th, RFD 3, Bx 11-J.
McBride Arthur C (Madora), auto reprs 640, 10th, h 720, 23d.
McBride Bert L, linemn, r 830 G.
McBride Bernard, student, r 201, 9th.
McBride Clyde C (McBride & Masterson), r 1041 Columbia.
McBride Ernst W (Lulu B), chef Coltraine & Oldfather, h 2026 Kearney av.
McBride Guy W (Nellie), mach S D Sightseeing Co, h 3811 Villa ter.
McBride Luther (Ida), h 3961 Z.
McBride Michl (Margery), prop Motor House, fur rms, h 201, 9th.
McBride & Masterson (C C McBride, Jas Masterson), props Central Garage 1041 Columbia.
McCabe Clarence W (C W McCabe Co), r 2425, 3d.
McCABE C W CO (C W McCabe, L L Brentner jr), Dodge Automobiles 1132-1144, 1st.
McCabe Edwd, lab, h 7611 Eads av, La Jolla.
McCABLE-HOBART PIANOS AND PLAYER PIANOS for sale by **SOUTHERN CALIFORNIA MUSIC CO** 630 C.

Johnson-Saum Company
FUNERAL DIRECTORS
✢
LADY ASSISTANT
✢
N. W. Cor. Fourth & Ash
✢
TELEPHONES
SUNSET, MAIN 158
HOME 1158

Naylor Gem Co.
Jewelers
Miners and Cutters of Precious Stones
We have our own mines of Tourmaline, Beryl, Turquois, Hyacinth and Garnet
330 Broadway
U. S. Grant Hotel

P. W. LAUREEN
1026 4th Street, U. S. Grant Hotel
TAILOR AND IMPORTER

V. WANKOWSKI & CO., INC.
V. WANKOWSKI, PRESIDENT W. McCLELLAND, VICE PRES. & SECY.
Loans, Real Estate, Insurance, Surety Bonds. PHONES: Main 2029 Home 1315 341-342-343 Spreckels Theatre Bldg.

McCADDON J A (Mabel R), automobiles and supplies 1129, 2d, h 3920 Alameda dr.
McCafferty Elizabeth (wid Chas), h 1330 J.
McCafferty Hugh (Iva C), engr, h 826 Sampson.
McCAFFREY BROS (P Ed and John A), ship chandlers and marine supplies 602 Atlantic, ft of Market, phones Main 3415, Home 2218.
McCaffrey,Edwd T, clk, r 2236 K.
McCaffrey Hugh (Edna), detective, h 935 Bway.
McCaffrey John A (McCaffrey Bros), r 2236 K.
McCaffrey P Edwd (Annie) (McCaffrey Bros), h 2236 K.
McCain Geneva, student, r 2111 Franklin av.
McCain Lillian Mrs, r 1055, 5th.
McCain Marguerite R, student, r 1055, 5th.
McCain Michelle, student Kelsey-Jenney Coml Coll, r 4383 Cleveland av.
McCain Robt L (Nannie), farmer, h 4383 Cleveland av.
McCall John W (Millie), mgr B F Goodrich Rubber Co, h 2004 C.
McCallister C L, tmstr Pioneer Truck Co.
McCallister Minnie (wid W A), h rear 2754 C.
McCallum see also McCollum and McCullan.
McCallum Alfreda C (widow J S), h La Jolla blvd nw cor Pearl av. La Jolla.
McCallum Wm B (Florence J), h 4254 Ibis.
McCambridge Fred F (Eleanor A), lndymn, h 4021 Richmond.
McCampbell Herman V, tmstr Pioneer Truck Co.
McCamy Porter C (Anna L), h 7420 Fay, La Jolla.
McCan Chas W, bicycles 935 Wall, La Jolla.
McCann Annie (wid John F), r 1148, 15th.
McCann F Glen, r 4667 Alabama.
McCann Howard C, r 4667 Alabama.
McCann Ida L (wid J F), h 4667 Alabama.
McCann John A (Mattie H), carp, h 3841 Pauly av, E. S. D.
McCann John B (Elizabeth B), slsmn Edwd Streicher, h 2825 A.
McCann Julia E Mrs, r 936, 11th.
McCann Thos, waiter U S Grant Hotel.
McCard Elizabeth (wid Jas H), h 434, 16th.
McCarney Bud, lab, r 1036, 9th.
McCarron Emmett W, framemkr H A Taylor Co, r 918, 5th.
McCarron Jos H (Mae), foremn S D Elec Ry Co, h 1052, 21st.
McCarron Wm S (Josephine M), bkpr S D Cons Brewing Co, h 2963 Clay av.
McCarten Francis (Mary E), h 2558 F.
McCarter Frank M (Rosa B), lab, h 3944 Alabama.
McCarter Thos H (Georgie G), painter Pan Cal Intl Expo, h 4669, 44th, RFD 4, Bx 158-F.
McCarthy see also McCarty.
McCarthy Bernard A, r 1330 Douglas.
McCarthy Buryl, h 3246 Birch.
McCarthy Geo B (Susan J), carp, h 1589 Atlantic.

MUEHLEISEN TENT AND AWNING CO.
Manufacturers of
Tents Awnings and Covers
Flags, Sails and Camp Furniture
753-755 Fourth Street
Both Phones

HOME 4127
MAIN 4697
A. H. Jedlick Co.
Exclusive Ladies' Tailors
1131 6th St.
SAN DIEGO
CAL.

IT'S OUR BUSINESS TO MIND YOUR BUSINESS
919 SIXTH STREET SAN DIEGO MASTEN & KENDALL RENTALS INSURANCE
REFERENCE: ANY BANK OR TRUST COMPANY PLACE THE MANAGEMENT OF YOUR PROPERTY IN OUR CARE

The Underground Geography of San Diego is no pipe dream to
R. G. TREFZGER THE HEIGHTS PLUMBER 1405 University Ave. He is a pioneer and knows the lay of the pipe and can save you money
TELEPHONES HILLCREST 368. HOME 9426

McCarthy Geo T, waiter Lacko & Clauder, r 335 E.
McCarthy Grace G Mrs, milliner Mabel Whitsitt, r 1469, 1st.
McCarthy Hannah, dom 3525, 7th.
McCarthy Jas (Alice L), h 2171 Logan av.
McCarthy Jas, janitor, h 2060 Newton av.
McCarthy Jas J, r 1330 Douglas.
McCarthy J T, r Golden West Hotel.
McCarthy Marie, r 932 Front.
McCarthy Mollie L, with The Marston Company, r 1134, 6th.
McCarthy Paul D, student, r 2435 B.
McCarthy Paul O (Winifred), estimator S D Cons G & E Co, 2435 B.
McCarthy Winifred J, student State Normal Sch, r 2435 B.
McCartney Alex H (Cora), carp Hercules Powder Co, h 4152 Cleveland av.
McCartney Edithe C, student State Normal Sch, r 4152 Cleveland.
McCartney Edna L, bill clk The Goodyear Tire & Rubber Co, La Mesa Hts,
McCartney Lorenzo (Lydia C), carp U S N, h 2191 Franklin av.
McCartney Marion C Mrs, h 7839 Prospect, La Jolla.
McCarty see also McCarthy.
McCarty Cora J, buyer Holzwasser (Inc), r 1345, 5th.
McCarty Delia A (wid Wm), h 3246 Birch.
McCarty Fredk W (Ada W) dep sheriff Court House, h 3915, 5th.
McCarty Helen, h 3820 Cherokee av, E. S. D.
McCarty Isaac T (Netta), fur rms 1335, 3d.
McCarty Isabel A, r 3915, 5th.
McCarty Jack, lab City Operating Dept, r 1236 Atlantic.
McCarty Jacque E (Kath), circulator S D Sun, r 3915, 5th.
McCarty John E (Sarah M), passenger and freight agt Salt Lake Route Pan Cal Intl Expo, r 504 Thorn.
McCarty Josie, clk Saml Dannenbaum, r 3815 Alpha.
McCarty J, janitor S D Cons G & E Co, r 656 Newton.
McCarty-Kendall Co (W A McCarty, K K Kendall), real est 956, 8th
McCarty Richd (Marguerite), janitor, r 721, 17th.
McCarty Thos M (Jane), h 3815 Alpha.
McCarty Wm A, mgr Watts Bldg, r 920, 4th.
McCaslin Frank E, r 133 W Bway.
McChristy A, seam, r 2127 Irving av.
McClain, see also McLain and McLean.
McClain John (Dora), lumberman Chas R. McCormick Lmbr Co, h 4467 Adams av, RFD 2, Bx 109-D.
McClair Wm, r 2254 M.
McClard Alvin N (Margaret A), lab Mt Hope Cemetery, h 3703 Teak, RFD 3, Bx 13.
McClard Ira K (Anne), lab, h 3784 Florence.
McClard Myrtle I, r 3703 Teak, RFD 3, Bx 13.
McClard Ray E, lndywkr French Lndy, h 941, 19th.
McCleary Elizabeth, h 1509, 1st.
McCleary Hugh H (Mabel), clk Ford Motor Co, h 2218 Franklin av.

NEARPASS' SEED STORE
The LEADING SEED HOUSE IN SAN DIEGO—Established 1897
Agents for CYPHERS Incubators
BOTH PHONES
522 SIXTH STREET

GASOLINE OILS REPAIRING Accessories
Golden State Garage
D. K. Griffith 6th & I
Phones M. 1802 Home 1850

ORT IRON WORKS
PHONE MAIN 1920 11th AND M

Thearle Music Co. 640-644 BROADWAY NEAR SEVENTH ST.

McClellan, see also McClelland and McLelland.
McClellan Albt, porter, r 4050 Arizona.
McClellan Claude, r 1719, 2d.
McClellan C Madge, hairdresser G A Williams, r 3117 Webster av.
McClellan Fred Von W, r 2750, 4th.
McClellan Geo H, barber Herman Schitterer, r511 F.
McClellan Jas C (Mollie), lab City Operating Dept, h 3117 Webster.
McClellan John (Emily A), brig genl U S A retired, h 2750, 4th.
McClellan Lawrence P (Louise), sergt U S A, h 505 W Grape.
McClellan Leonard D (Grace) (Martens & McClellan), h 1047, 9th.
McClellan Nathaniel (Cordelia), driller City Operating Dept, h 4050 Arizona.
McClellan Thos A (L Lenora), h 1730, 30th.
McClelland Arthur (Louise), clk P A Giraud & Co, r 540 D av, Coronado.
McClelland Bessie L (wid Robt), dom, h 126 West F.
McClelland Fannie Mrs, h 1035 E.
McClelland Frank E (N Angie), h 3029 Works av, RFD 4, Bx 215-F.
McClelland Ida M (wid O W), r 3125 Newton av.
McClelland Mark A (Anna M), carp, h 3125 Newton av.
McCLELLAND WM, v-pres and sec V Wankowski & Co, h 2172 Front.
McClelland Wm (May), with The Marston Company, h 4139 Castle, E. S. D.
McClendon May, r 4456 Maryland.
McCleneghan Fredk (Anna) (North & McCleneghan), h 4144 Vermont.
McClennan Emmett, janitor, r 1039 K.
McClimans C Mae, r 3134 Herman av.
McClimans Jas W (Clara), lab City Operating Dept, h 3134 Herman
McCLINTOCK CO, R O Hayward mgr outdoor advertising and commercial signs, Broadway se cor India, Tels Pac Main 985, Home 3351. (See page 51.)
McClintock Earl I (Sarah D), teller U S Natl Bank and pres Pac Motor Sales Co, h 3790, 3d.
McClintock Thos (Helen C), slsmn G H Becker, h 3768 Lark.
McCloskey Bert (Myrtle), billposter McClintock Co, h 1831 Kearney
McCloskey Vivian I, r 1831 Kearney av.
McCloskey Wm P (Catherine), plumber, h 3197 El Cajon blvd, E. S. D., RFD 1, Bx 80.
McClune John R, r 1425, 4th.
McClung Apts, Mrs Ida M Grinnell prop, 741, 12th.
McClung John O (Mary M), auto opr United Stages, h 1511 Meade.
McClure, see also McLure.
McClure Artie M Mrs, h 4685, 33d, RFD 2, Bx 81-G.
McClure Claude A (Clara S), auto opr, h 3105 Herman av.
McClure Earl E, r 3151 Logan av.
McClure Elizabeth M Mrs, student Kelsey-Jenney Coml Coll, r 3033, 5th.

SAN DIEGO TILE & WOODSTONE CO.
Display Rooms, Office and Warehouse: 758 FRONT ST. MAIN 4871
CONTRACTORS AND JOBBERS IN ALL KINDS OF FLOOR, WALL AND MANTEL TILE
EXCLUSIVE AGENTS FOR WOODSTONE IN SAN DIEGO AND IMPERIAL COUNTIES

SOUTHERN TRUST AND SAVINGS BANK
COMMERCIAL TRUST SAVINGS U. S. GRANT HOTEL BLDG.

B. H. Vreeland & Co. BONDS INVESTMENTS SECURITIES
703 AMERICAN NATIONAL BANK BLDG. MAIN 2728

McClure Emma (wid John T), h 405, 17th.
McClure Everett L (Annette), warehsmn Standard Oil Co, h 3151 Logan av.
McClure Foster M, student, r 3770 Oregon.
McClure Geo A (Carrie), carp, h 2865 Newton av.
McClure Glen S, phone opr Standard Oil Co, r 3151 Logan av.
McClure Granville (Ruby), tchr Central Sch, h 6567 University av, E. S. D.
McClure Hallie E, painter, h 4336 Stockton av, E. S. D.
McClure Homer M (Mable), carp, h rear 2883 Boston av.
McClure Jas (Mernie), h 1841 Adams av.
McClure Melvena Mrs, clk Abraham Blumberg, r National City.
McClure Milton H (Myrtle), slsmn, h 3770 Oregon.
McClure Rudolph C, clk, r 4685, 33d, RFD 2, Bx 81-G.
McClure Valorous F (Mary E), capt Eng Co 14, r 1271 Robinson.
McClure Wm P (Aurelia), h 3926 Eagle.
McClure Wm W (S Anna), carp, h 2883 Boston av.
McClure Worth D, corp U S A Fort Rosecrans.
McCollister Chas L (Lucy), tmstr, h 4624 Howard, E. S. D.
McCollister L Fay (Jeannette), lab, h 4625 Howard, E. S. D.
McCollom Owen E (Emma E), mtrmn S D Elec Ry Co, h 3134 Webster av.
McCollum, see also McCallum and McCullan.
McCollum Clarence H, student, r 2190 Kearney av.
McCollum Emmett S (Lulu A), h 2190 Kearney av.
McCollum Jos (Mary E), h 2867 E.
McComas Evelyn, h 5067 Niagara, Ocean Beach.
McComos Sylvester, lab City Operating Dept, r 344, 10th.
McCommins Annie, seam Campbells Drapery Shop, r 3033 Dale.
McCommins Bert, tailor Louis Kirshbaum, r 3033 Dale.
McCommins J Warren, sign writer Holzwasser Inc, r 3033 Dale.
McCommins Richd (Martha), ladies tailor 1265, 3d, h 3033 Dale.
McCommins Wm E, bricklyr, r 3033 Dale.
McCommon Edna H, clk A H Brochvogel Pan Cal Intl Expo, r 2359, 4th.
McCommon Jemina R, r 2359, 4th.
McCommon Saml D, h 2359, 4th.
McConaha Hayden A, mrtmn S D Elec Ry Co, r 4177 Park blvd.
McConalogue John F (Queenie), mach, h 4332 Florida.
McConaughy Jas, r 933, 11th.
McConnell Ella B Mrs, h 1063, 7th.
McConnell Frieda M, hairdresser The Misses Richards, r 3665, 31st.
McConnell H Robt, driller City Operating Dept, r 4140 Florida.
McConnell Hettie D (wid Ira), h 1217, 9th.
McConnell Jas, r 370, 12th.
McConnell Lettie Mrs, dressmkr 443, 20th.
McConnell Lila, student, r 4067 Wabash av, E. S. D.
McConnell Walter M (Kate), lab City Operating Dept, r 2669 Market.

J. C. Packard
BOOK STORE and PRINT SHOP
CIRCULATING LIBRARY
831 SIXTH ST.

MISSION WINE CO.
AGENTS

WIELAND BEER
DELICATESSEN
FAMILY TRADE A SPECIALTY
1166-1172. 5th
PHONES
Home 1367-1267
Main 367-3343
NO BAR

PARADISE VALLEY SANITARIUM
NATIONAL CITY, CAL.

POULTRY, BEES, GARDEN SUPPLIES
LIVE AND DRESSED POULTRY
414-430 SIXTH STREET
STILES POULTRY SUPPLY CO.

McConnell Wm V, harness 758, 4th, r 758, 4th.
McConnell W Henry (Lettie), lab City Operating Dept, h 453, 20th.
McConville Cath (wid P H), r 1634, 7th.
McConville J Harry (Frieda), meter tseter S D Cons G & E Co, h 1225 A.
McCool Eva Mrs, waiter Barbacue Inn Pan Cal Intl Expo, r 767, 7th.
McCool Lester F (Valette O), sheet metal wkr S D Sheet Metal Works, h 3245 Webster av.
McCool Murphy, appr Twentieth Century Press, r National City .
McCool W Deal (Eva), brakemn S D & S E Ry, h 767, 7th.
McCord Elizabeth P (wid J H), h 434, 16th.
McCord Rufus W, inmate County Hospital.
McCord Wm W (Anna B), mach West Coast Gas Engine Co, h 3766 Reed av, E. S. D.
McCorkle Aug A, lab C S Hardy, r Old Town.
McCorkle Jennie J (wid A M), r 2824 Granada.
McCorkle John H (N Iantha), atty 235 Bway, rm 408, h 1744 W Lewis.
McCormack, see also MacCormac.
McCormack Hugh J (Bertha), h 3755, 10th.
McCormick Barbara, nurse, h 4195 Cleveland av.
McCormick Chas C (Anna A), mach, h 1920 Titus.
McCORMICK CHAS R LUMBER CO, F G Garland mgr, wholesale and retail dealers in Fir, Spruce and Redwood, office and yards 1955 Colton av, city sales office 923, 3d. (See right top lines and page 46.)
McCORMICK CHAS R LUMBER CO (Escondido), H E Shannon mgr. (See adv Escondido sec.)
McCORMICK CHAS R LUMBER CO (Oceanside), W R Dunn mgr, Oceanside. (See adv Oceanside sec.)
McCormick Edwd F (Clara), painter, h 3714 Colonial av, E. S. D.
McCormick Franklin L (Mary), h 1712 Glenwood dr.
McCormick Grace E, r 1712 Glenwood dr.
McCormick Isabel, steno City Printing Co, r 2420 Market.
McCormick Jas (Katherine), mgr City Printing Co and editor The Southern Cross, h 2429 Market.
McCormick Jos, pressmn City Printing Co, r 2429 Market.
McCormick Jos (Annie), bartndr, h 4126 Kansas.
McCormick Lillian K Mrs, prop Hawkeye Apts, h 907 A.
McCormick L Alfreda, clk The Photo Place, r 3627, 30th.
McCormick O Alden (Beulah), asst supt Prudential Ins Co, h 127, Ash.
McCormick Robt L (Marcella), slsmn Coast Hdw Co, h 4668 Idaho.
McCormick Steamship Line Ticket Office, 923, 3d.
McCormick Wm G (Isabel), condr S D & Ariz Ry Co, h 3627, 30th.
McCown T B, 1st lieut Med Res Corps U S A Fort Rosecrans.
McCoy Chas (Mary C), real est, h 1020 Montecito Way.
McCoy Chas B (Florence J), atty 1015, 1st, rm 617, h 2933 Spruce.

Mikels & Bradbury
Insurance
Liabilities
Loans
and
Real Estate
958 7th
Main 1716
Home 4120

Office Buildings
With their tenants see Pages 18-21

The Thiel Detective Service Co.
F. R. CLAYTON Manager
PHONE SUNSET MAIN 2350
Los Angeles Office, Suite 926 Washington Bldg.
PHONE HOME A 2844

LEIGHTON McMURTRIE
320 BROADWAY, U. S. GRANT HOTEL BUILDING
REAL ESTATE
INSURANCE
MORTGAGE LOANS

HOME 4328
PACIFIC 1478
ROOD-PETERS COMPANY
Real Estate and Loans
Bonds
Insurance
Workmen's Compensation
909 Seventh Street
San Diego, Cal.

T. H. SHORE AND STAFF
Advertising
Planned
Written
Placed
Spreckels Bldg
MAIN 320

McCoy Chas W (Winnie), slsmn S J Wines Coffee Co, h 3953 Mississippi.
McCoy Florence A Mrs, pres W C T U (First Union), h 2084 Logan.
McCoy Florence R, tchr Logan Heights Sch, r 3956 Albatross.
McCoy Geo H (Bonna), supt Swift Kelp Plant, h 2639, 5th.
McCoy Hiram F (Florence A), h 2084 Logan av.
McCoy Isaac (Clara D), stage hd Spreckels Theatre, h 227 Beech.
McCoy J Herbert (Hattie S), (Acme Printing Co), h 316 Douglass.
McCoy Jesse W, r 1425, 4th.
McCoy Lilla, student State Normal Sch, r 4431 Cleveland av.
McCoy Lois, r 1555, 8th.
MsCoy Matthew S (Nancy L), h 3956 Albatross.
McCoy Wm F (Jessie M), real est 522 B, h 727 Robinson av.
McCoy Wm F (May), stage hd, h 4343 Orangewood, E. S. D.
McCracken Elias H (Agnes J), barber 535 F, h 829, 11th.
McCracken Forrest D, meat cer C S Hardy, r 829, 11th.
McCracken Wm F (Amalia), staty 502 University av, h 4921 Uvada.
McCrady John M (Virginia L), h 624 Upas.
McCrady Nelson H, student, r 624 Upas.
McCrady Sara R, r 624 Upas.
McCrary, see also McCreery.
McCrary Chas E (Winnie), lab City Operating Dept, r 1904 Hornblend.
McCrary Frank M (Wilda), carp, h 4222, 4th.
McCrary Grace L, steno L R Kirby, r 1904 Hornblend, Pacific Beach
McCrary Marion, repr E L Warren's Merchants Supply Co, r 4222, 4th.
McCrary Robt A, fur rms 1520, 3d.
McCray see also McRae, Maccree and MacRae.
McCray Ernest (Rachael), carp, h 721. 17th.
McCray Frank (Louisa C), lab, h 3432 Lemon Grove blvd.
McCray Rachael Mrs, with The Marston Company, r 721, 17th.
McCray Sarah E (wid A A), h 3738 Reed av, E. S. D.
McCrea Allen K, lab Savage Tire Co, r 169, 21st.
McCrea Carrie M (wid Saml), h 169, 21st.
McCrea Clara E (wid A), h 1276 Essex.
McCrea Mary (wid Vincent), r 1830 Market.
McCrea Harry G, painter, r 169, 21st.
McCreash, see also McCreesh.
McCreash Patk H (Susan A), gardener Park Dept, h 1053, 15th.
McCreery, see also McCrary.
McCreery Frank E (Bertha J), bkpr Savage Tire Co, h 2026 National av.
McCreery Kathryn, student State Normal Sch, r Coronado.
McCreery Margaret G, steno Hale Publicity Co, r Coronado.
McCreesh, see also McCreash.
McCreesh Wm, tailor 322 C.
McCrory John K (Minnie), sales agt, h 933, 13th.
McCrumb Jas B, r 3221, 3d.

SOUTHERN CALIFORNIA MUSIC CO.
Pianos, Phonographs, Sheet Music and Musical Instruments. 630 C STREET, Between 6th and 7th

CHAS. R. McCORMICK LUMBER CO.
Wholesale and Retail Dealers BOTH PHONES MAIN OFFICE: FOOT OF 24TH ST. CITY OFFICE: 923 3RD ST., COR. PLAZA

McCrystal Mary P, r 2230 State.
McCubbin Hugh J (Eva), mgr Intl Correspondence Sch's, h 3559 Albatross.
McCuen, see also McCune and McEwen.
McCuen Geo R, driver Coast Produce Co, r 1106 G.
McCuen John (Nancy I), carp, h 3777 Herbert.
McCuen Lyda Mrs, rest 627 Market, r 614 same.
McCullan, see also McCallum and McCollum.
McCullan Saml, r 3781 Archilles dr, E. S. D.
McCullan Wm (Eliza) h 3781 Archilles dr, E. S. D.
McCulloch Adele, r 1504 Ft Stockton dr.
McCulloch Adele Mrs, nurse County Hospital.
McCulloch Hubert C M, r 1504 Ft Stockton dr.
McCulloch Jas L (Adele), h 1504 Ft Stockton dr.
McCulloch M A, r 511 F.
McCullom Omer A, police, r 814 F.
McCullough Bert, r 815, 3d.
McCullough Esther M, dressmkr Mrs Kath Michele, r 4565 Cape May av, Ocean Beach.
McCullough Harry A (Edna M), painter, h 2875 Webster av.
McCullough Hugh M (Violet A), painter S D Elec Ry Co, h 4125 Fairmount av, E. S. D.
McCullough Jean (wid John), h 4565 Cape May av, Ocean Beach.
McCullough Kathryn T, steno Union Ice Co, r 4565 Cape May av, Ocean Beach.
McCullough Ralph C (Ina A), sec Magic City Mfg Co, h 2665 M.
McCullough Wm T (Mary E), tmstr Standard Oil Co, h 1529 A.
McCully Mayme, clk, r 855, 19th.
McCune, see also McCuen and McEwen.
McCune P J, waiter H K Windsor.
McCurdy Edna W, student, r 212, 25th.
McCurdy John L (Estella) (McCurdy & McCurdy), r 212, 25th.
McCurdy Lyman A, clk W B Miller, h 4596 Hamilton.
McCurdy Lyman C (Alice R) (McCurdy & McCurdy), h 2811 B.
McCurdy Nathan A (Adeline), barber Rittoff & Tubbs, h 1471 Columbia.
McCurdy Willma E, slswmn F W Woolworth Co, r 1262, 1st.
McCurdy & McCurdy (J L and L C), gro 2802 B.
McCusker Michl (Martha), h 1504 Garnet av, Pacific Beach.
McCutchan Robt B (Martha), exp, h 28, 17th.
McCutchen Augustine (Sunie), h 3104, 3d.
McCutcheon Alma T Mrs, Christian Science pract 861, 6th, rm 826, h 3537, 30th.
McCutcheon Polack, news agt, r 1054, 2d.
McCutcheon S J, r 1010, 16th.
McDaniel Harry L (Kittie), tmstr, h 443, 15th.
McDaniel Jas H (Eula), mtrmn S D Elec Ry Co, h 1415 F.
McDaniel John C (Mary F) (San Diego Double Tread Tire Co), and harness 323 E, h 127 W Date.

MARKHAM POTTERY
DESIGNERS AND MAKERS OF
Art Pottery
NATIONAL CITY CALIFORNIA

SOUTHERN ENGINEERING AND ASBESTOS CO.
Asbestos Materials, Belting, Packing Hose and Power Plant Supplies
HUNTER SMITH, JR., MANAGER A. M SMITH, TREAS 6TH N. W. COR K

S. W. GRIER CO. SURETY BONDS GENERAL INSURANCE
102-104 BROADWAY PHONES: Pacific 2615; Home 3280 BUILDING LOANS

M. F. ZENT
Insurance
Fire
Accident
Liability
Plate Glass
Automobile
Live Stock
Burglary
Elevator
Rent
Surety Bonds
207
AMERICAN NAT'L BANK BUILDING

T. H. SHORE AND STAFF
Advertising
Planned
Written
Placed
Spreckels Bldg
MAIN 320

McDaniel Lucy A (wid Moses), r 530, 24th.
McDaniel Richd P (Lillian), painter 4430 North av.
McDaniel Theron T (A Gertrude), driver S D Steam Lndy, h 3585 Sisson av, E. S. D.
McDee Herbt, mach, r 4738, 34th, RFD 2, Bx 84-A.
McDee Peter J (Jennie S), h 4748, 34th, RFD 2, Bx 84-A.
McDermond Ethel A, asst J E Shields, r 1450, 4th.
McDermott Catherine A Mrs, r 3071 National av.
McDermott Eleanor M, r 3009 Union.
McDermott Garrett A, r Mission Valley, RFD 2, Bx 131-A.
McDermott Laura, tchr S D High Sch, r Mission Valley, RFD 2, Bx 131-A.
McDermott Margaret (wid M G), h Mission Valley.
McDermott R S, driver Bishop & Company, r 2411 L.
McDermott Wm J (Eleanora), yd supt Whiting-Mead Coml Co, h 3064 J.
McDevitt Chas J (Emma), painter Hercules Powder Co.
McDivitt Bernice E, tchr Washington Sch,r 715, 10th.
McDonald, see also Macdonald.
McDonald Alex (Christine), h 342 Laurel.
McDonald Andw B (Agnes), gro 1435 University av.
McDonald Anna L (wid J Wade), tchr S D High Sch, h 3405, 5th.
McDonald Chas W (Gertrude U) h 4222 Pauly av, E. S. D.
McDonlad Danl J (Elizabeth H), foremn S D Elec Ry Co, h 4520 North av.
McDonald Edwd D (Mamie C), solr, h 2517 Juan, Old Town.
McDonald Edwd M, clk Federal Bldg Co, r 4277 Sierra Vista.
McDonald Elizabeth, h 934, 23d.
McDonald Elizabeth, waiter H B Hause, r 1231 Front.
McDonald Elizabeth A (wid J R), h 1252 Essex.
McDonald Ethel L, tchr Logan Heights Sch, r 342 Laurel.
McDonald Fred, bartndr John Snyder, r 784, 1st.
McDonald Geo, r 1345, 5th.
McDonald Geo, h 211 S Pardee, RFD 3, Bx 10-C.
McDonald Geraldine, student, r 2420 F.
McDonald Hugh F (E Wanda), condr S D Elec Ry Co, h 1702 W Washington.
McDonald Ida, tchr Brooklyn Heights Sch, r 342 Laurel.
McDonald John, milkmn County Hospital.
McDonald John (Annie), h 3831 Pacific av, E. S. D.
McDonald John D, r 2049 Kearney av.
McDonald Mary (wid Pardon), h 4277 Sierra Vista.
McDonald Mary A, r 934, 23d.
McDonald Mary E, r 1252 Essex.
McDonald May J Mrs, prop The Backesto, r 614, 5th.
McDonald Michl E, lab City Operating Dept, h 2760 Main.
McDonald Paul W, dftsmn, r 4277 Sierra Vista.
McDonald Percy D (Ferguson & McDonald), r 4227 Sierra Vista.
McDonald Ray (Beulah A), carp, h 2883 Newton av.

MAIN 4723 A. D. PIERSALL OWL BLDG. SAN DIEGO REAL ESTATE
REAL ESTATE
AND NOTARY PUBLIC
414 OWL DRUG BUILDING
MAIN 4723 A. D. PIERSALL OWL BLDG. SAN DIEGO REAL ESTATE

F. W. BRADLEY CO.
FAMILY TRADE A SPECIALTY
TELS: HOME 1157, MAIN 157
Wholesale Wines and Liquors
Prompt Free Delivery
1058 FOURTH ST.

McDonald Roy L, foremn Savage Tire Co, r National City.
McDonald Thos, driver, r 431 Market.
McDonald Walter L (Rosie L), carrier P O, h 1659 Logan av.
McDonald Wm (Christina), h 2420 F.
McDonald Wm A, auto opr Alex Murray, r 1045, 10th.
McDonald Wm E, steno, r 2420 F.
McDonald Wm H (M Alice), plumber, h 3447 Colonial av, E. S. D.
McDonald Wm R, razor grinder 235 F, r 229 same.
McDowell Alex (Mary A), h 12, 28th.
McDonnell John O, corp S C Aviation School, North Island.
McDonnell J C, 2d Lieut S C Aviation School, r Coronado.
McDougal Henry W (Mattie B) (McDougal & McGinty), 3740 Albatross.
McDougal & McGinty (H W McDougal, W H McGinty), grading contrs 3740 Albatross.
McDougall Wm A (Myrth), painter, h 3122 L.
McDougle John F (Margt A), mach, h 3235 Granada.
McDowell Blanche W (wid D E), prop Wilsonia Hotel, h 1545, 2d.
McDowell Edith E, public steno U S Grant Hotel, r 237 West F.
McDowell Elizabeth C (wid C H), r 2870 Webster av.
McDowell Eugene J (Grace), carp, h 36, 24th.
McDowell Hattie Mrs, r 4045, 30th.
McDowell Mary J, r 3527 Albatross.
McDowell Nath I (Belle), ticket seller Pan Cal Intl Expo, h 4221 Arden Way.
McDowell Oscie Mrs, r 4045, 30th.
McDowell Saml A (Almira), solr S D Union and Tribune, h 241 E.
McDowell Sarah J, r 3527 Albatross.
McDowell Wm G (Ethel G), gro 1269 Columbia.
McDowell Wm J, h 3527 Albatross.
McDuell Chas E (Nora M), detective 1015, 1st, rm 409, h 3790 Albatross.
McDuell Clarence, elev opr Timken Bldg, r 4526 Louisiana.
McDuell Elise (wid J H), h 4526 Louisiana.
McDuell Jas E, slsmn, r 3790 Albatross.
McDuffy Charlotte C Mrs, clk The Gift Shop, r 1024 Prospect, La Jolla.
McDurc Michl, r 1631, 5th.
McElfresh Wm (Eva M), clk P O, h 331, 22d.
McElheney Jos, r 743, 9th.
McElhose Jas B (Olive M), auto opr, r 3972 Cleveland av.
McElroy, see also McEvoy.
McElroy Chas E, tinner, r 2228 Julian av.
McElroy Sarah, nurse 1020 B.
McElroy Wm O (Mary D), r 2228 Julian av.
McEnterfer Roland J (Helen L), tmstr Pac Coal & Wood Co, h 3686 Curlew.
McErlane Kate Mrs, phone opr, r 1451 F.
McErlane Peter (Kate), clk, h 1451 F.

Henry Wiegand
Ladies' Tailor
PHONES
Home 1593
Main 2578
1165 FOURTH STREET

ALLEN'S MILK
Producers and Distributors of
PURE MILK
FAMILY TRADE OUR SPECIALTY.
ALLEN'S DAIRY
RURAL No. 2
ALLEN'S CREAM

TIP-TOP AND KLEEN MAID BREAD
MANUFACTURED BY SNOWFLAKE BAKING CO.
HOME 1047 MAIN 47
SOLD BY ALL GROCERS

John Burnham & Company
212-214 TIMKEN BUILDING
REAL ESTATE LOANS AND INSURANCE

The Campbell Machine Co.
AUTO MARINE AND GENERAL REPAIRS
Foot of 8th Street

Le Grand Flint
San Diego's MOST Successful AND Progressive Instructor OF PIANO
Homephone 3030
SEE PAGE 67

McEvoy, see also McElroy.
McEvoy Cyril W (Mary), clk, h 3818 Conklin av, E. S. D.
McEvoy John S, clk S D Elec Ry Co, r Coronado.
McEvoy Kath Mrs, h 3040 National av.
McEwen, see also McCuen and McCune.
McEwen Geo F (May E), hydrographer Scripps Institution, h La Jolla.
McFadden, see also MacFayden.
McFadden Claude H, photo 919, 4th, rm 31, h 3739 Kansas.
McFadden C A, r 815, 3d.
McFadden Sterlin B (Louettie), real est, h 1502 Front.
McFadden Elizabeth L, clk Holzwasser Inc, r 2252, 4th.
McFadden Julia I (wid S T), h 2252, 4th.
McFadden Mary, student State Normal Sch, r 3956, 10th.
McFadden Mary Mrs, fur rms 3033 and 3041 M.
McFadden M Alice (wid G P), h 3739 Kansas.
McFadden Murdock A (Myrtle), assessment clk City Operating Dept, h 1324 Grove.
McFadden Patk (Laura), mach S D Cons G & E Co, h 503 Crosby.
McFadden Patk, tmstr S D Cons G & E Co, r 20 N 26th.
McFADDEN R H & CO (R H McFadden) real estate, loans and insurance 1015, 7th, r Encanto.
McFadden Ransom H (Ruth C), (R H McFadden & Co), h Encanto.
McFadden Thos (Mary), carp, h 3033 M.
McFann M C, r 133 W Bway.
McFarlan, see also MacFarlan.
McFarlan C Frank (Mamie), bkpr, h 11 Evans.
McFarland Ada Mrs, cashr Owl Drug Co, r 1640, 3d.
McFarland Carrie E, r 3366 Union.
McFarland Frank M (Agnes), trav slsmn, h 1852 W Washington.
McFarland Jas E, r 604 S 40th, RFD 3, Bx 44-N.
McFarland Jas M, divers attndt Spreckels Bros Coml Co, r 526 West F.
McFarland Jeremiah (Sarah), h 4512, 43d, RFD 4, Bx 156-Y.
McFarland Lula, r 604 S 40th, RFD 3, Bx 44-N.
McFarland Mary D (wid Ira), nurse, h 3744½, 1st.
McFarland Schuyler M (Sarah J), poultry, h 604 S 40th, RFD 3, Bx 44-N.
McFarland Wm (Alice), boarding 735, 1st.
McFarlane, see also MacFarlane.
McFarlane David, eng C SHardy, r 2042 India.
McFarlane Geo, slsmn Lyons Imp Co, r 2436 F.
McFarlane Isabella A, searcher Union Title Co, r 2436 F.
McFarlane John (Janet), h 2436 F.
McFeron Thos J (Catherine E), h 602 W Fir.
McFerrin Ross C (Pearl) gro 4677, 41st.
McGaffey David, bootblk, r 1679 Logan av.
McGalliard Jane N (wid Horatio), h 1339 G.
McGann Raymond (Myrtle), slsmn, h 3976 Illinois.

Art Crafts Wall Paper & Paint Co.
CONTRACTORS
Wall Paper, Paints, Oils, VARNISHES, ETC.
SPECIFICATIONS, DESIGNS IN COLOR SCHEMES AND ESTIMATES FURNISHED
Main 1316
1224 Fourth St., San Diego, Cal.

If it's building material you want, see **THE DIXIE LUMBER AND SUPPLY CO.**
WE SELL EVERYTHING TO BUILD ANYTHING
BOTH PHONES UNIVERSITY AVE. AND OHIO ST.

McGarigle Matthew J (Olive H), real est and agt McNeece bldg 432 F, rm 322, r National City.
McGarigle Olive H Mrs, clk M J McGarigle, r National City.
McGarry Edwd M, gardener, h 1556 California.
McGarvie Ella L Mrs, r 1272, 11th.
McGarvin Robt, slsmn, r 108 F.
McGary Wm A (Ellen M), h 259, 26th.
McGauley Jas, ranchhd J E Merit, r Lemon Grove blvh 1 e of Boundary, RFD 3, Bx 114.
McGavin Henry I F, auto mech Campbell Machine Co, r Coronado.
McGavock Danl E, r Woolman av se cor Highland av, S Chollas Valley, RFD 3, Bx 88.
McGaw John R, student, r 7846 Fay av, La Jolla.
McGaw Wm R (Clara), notions, h 7846 Fay av, La Jolla.
McGee, see also Magee and McGehee.
McGEE CHAS A A (Anna), Henning, McGee & Collier, h 1915 Sunset blvd.
McGee Colonial, dom 1669 Torrence.
McGee Donna A Mrs, housekpr 1151, 1st.
McGee Elizabeth M, student, r 1915 Sunset blvd.
McGee Grace, seam Milton The Tailor, r 4475 Alabama.
McGee John (Donna A), waiter, h 1151, 1st.
McGee Max, mach, r 4475 Alabama.
McGeever Andw, private U S A Fort Rosecrans.
McGehee, see also McGee and Magee.
McGehee Alberta, r 2214 Bway.
McGehee Sarah (wid Albt C), h 2214 Bway.
McGibben Robt C (Maude), announcer Lower Cal Jockey Club, h 2941 M.
McGibben S J, associate judge Lower Cal Jockey Club.
McGigen Hugh (Anna), h 840 State.
McGill, see also Magill.
McGill Earle B, slsmn Tefft Motor Car Co, r 1159, 6th.
McGillian Margaret B Mrs, seam Mrs Kath Pomeroy, r 1331, 4th.
McGillian Thos, r 1331, 4th.
McGilvery Lillian C, steno Pacific Navigation Co, r 1430, 7th.
McGilvray Wm A (Pearl), hlpr Savage Tire Co, h 2611 Logan av.
McGillvray Mollie (wid A C), r 4261 Arista.
McGinley Eliza B (wid W A), r 2234 C.
McGinley Isabel, r 827 C.
McGinn Margaret J (wid Michl), h 1256 State.
McGinnis, see also McGuinness, McInnes and Maginnis.
McGinnis Geo H (Harriet W), phys 3769 Grim av.
McGinnis Geo W, carp, r 1224 Front.
McGinnis Hannah, fur rms 1224 Front.
McGinnis Jas C (Hattie), h 1295 Essex.
McGinnis Maude, nurse 1468, 1st.
McGinty E A, baker Globe Bakery Exhibit Pan Cal Intl Expo.
McGinty W Hudman (McDougal & McGinty), r 3740 Albatross.

Barney & Barney
Insurance
Bonds, Loans
Liability
Compensation
PACIFIC MUTUAL LIFE INS. CO.
E. P. RIECKER, Agt.
Scripps Bldg.
Rooms 207-209

Palace Dry Cleaning and Hat Works
SUITS
Cleaned and Pressed
75c and 85c
HATS
Cleaned and Blocked
50c
Phones { Main 202 / Home 3106
920 Broadway
SAN DIEGO, CAL.

HOTEL YALE
LIVE WITH US IN COMFORT
IT'S AT FIRST AND F STS. PHONES--5310; HOME 4321

CALIFORNIA IRON WORKS INCORPORATED
PHONES, HOME 1336, SUNSET 1336
FOOT OF SEVENTH STREET, SAN DIEGO, CALIFORNIA
ENGINEERS, FOUNDERS, MACHINISTS
STRUCTURAL IRON AND STEEL CONTRACTORS
FREIGHT AND PASSENGER ELEVATORS

Hambly, Smith and Murphy
Hambly, Smith and Murphy
Hambly, Smith and Murphy
Hambly, Smith and Murphy
Hambly, Smith and Murphy
Funeral Directors
1570 4th
Tels M. 139
Home 1139

McGirk Saml R (Gertrude) (McGirk & Millburn), h 2239 F.
McGirk & Millburn (S R McGirk, L A Millburn) barbers 926, 6th.
McGlinchy Olive M (wid J H), clk Holzwasser Inc, r 846, 11th.
McGlone Danl (Emma P), miner, h 344 Grape.
McGlone Emma P Mrs, nurse 344 Grape.
McGovern Emma J, r 4411 Louisiana.
McGovney Asa G (Flora), metermn S D Cons G & E Co, h 7845 Herschel, La Jolla.
McGovney Saml, electr line supt S D Cons G & E Co, h 1945 Kearney
McGowan, see also MacGowan.
McGowan Frank, inmate County Hospital.
McGowan Jas (Louise), eng C S Hardy, h 440, 16th.
McGowan Jas H, clk Savage Tire Co, r 1625 Fern.
McGowan Jessie, r 440, 16th.
McGowan Margaret J (wid Patk), r 1044, 21st.
McGowan Wm J (Bertha), h 1555, 8th.
McGraig Nellie, clk D E Watterson, r 1434 Bway.
McGrann Dolphin M, asst cashr U S Grant Hotel, r 868 Union.
McGrath Anna Mrs, h 1671, 10th.
McGrath Jas C, slsmn S D Double Tread Tire Co, r 127 W Date.
McGrath Jas D, r 728 Market.
McGrath Maggie (wid M D), r 1825 Newton av.
McGrath Margaret P, steno, r 1212, 12th.
McGrath Mary M (wid J F), r 3132, 3d.
McGrath Ruth M, r 1671, 10th.
McGrath Wm S (Eleanor), baker, h 3339 Grim.
McGraw Frank, mach Savage Tire Co, r National City.
McGraw Jas, blksmith, r 1422, 5th.
McGraw Logan A (Eugenia), slsmn, h 4222 Madison av.
McGregor, see also MacGregor.
McGregor Duncan, h 830, 12th.
McGregor Frank (Laura), City Operating Dept, h 1444 State.
McGregor Geo, barber A W Moak, r 841, 2d.
McGregor Jas (Asenath), carp S D & S E Ry, h 402 S 28th.
McGregor Jas, lab, r 469, 7th.
McGregor Margaret (wid Archie), r 1324 Torrey rd, La Jolla.
McGregor Ralph M (Pearl), carp, h 3164 Woolman av.
McGrew Clarence A (Helen), city editor S D Union, h 3669, 1st.
McGrew Dorothy, student, r 3669, 1st.
McGruder Roy (Ella), photo, h 1120, 31st.
McGuffey Wm, electr Pac T & T Co, r 1069, 10th.
McGuffie Alfd (Emma), exp, h 3193 K.
McGuinness, see also McGinnis and McInnes.
McGuinness John J (Ella O), h 1628 Fern.
McGuire, see also Maguire.
McGuire Chas, r St Joseph's Hospital.
McGuire Eugenia (wid C W), h 4083 Wabash av, E. S. D.
McGuire Frank C, lab City Operating Dept, h 3241 Newton av.
McGuire Geo, news agt S D Union and Tribune, r 1054, 2d.

T. H. SHORE AND STAFF
Advertising
Planned
Written
Placed
Spreckels Bldg
MAIN 320

FIRE INSURANCE
Fintzelberg & Steinmetz
London and Lancashire Fire Insurance Co.
Orient Insurance Co. of Hartford
Hanover Fire Insurance Co. of New York
759 Sixth Street, Express Block

H. A. CAMERON CO. INSURANCE BONDS
THE OFFICE OF EFFICIENCY UNION BUILDING
PHONES--MAIN 4953 HOME 1788

McGuire Geo T (Mary A), music tchr, h 2141 Woolman av.
McGuire Jas K, gardener, r 332 F.
McGuire Jas L, driller City Operating Dept, r 836, 1st.
McGuire Jeannette (wid P H), h 3272 I.
McGuire Julia E, steno Ort Iron Wks, r 1317 State.
McGuire Leo A (Anna F), slsmn Pac Coast Beef & Prov Co, h 3030 C.
McGuire Maxie J, lab, h 4083 Wabash av, E. S. D.
McGuire Tena, dom 4109 Eagle.
McGuirk Lawrence W (Emily), waiter U S Grant Hotel, h 2706 Macauley, Roseville, Pt Loma.
McGurck Building 611, 5th.
McGughey Martha C (wid J H), h 3832 Wabash av, E. S. D.
McHenry Bruce W (Ella M), mgr rental dept Masten & Kendall, h 1255 Essex.
McHenry B Marjorie, steno M H Fleming, r 336 Milbrae, RFD 3, Bx 13-G.
McHenry David F (Mary A), carp, h 336 Milbrae, RFD 3, Bx 13-G.
McHenry Edwin V, slsmn Sou Cal Music Co, r 336 Milbrae, RFD 3, Bx 13-G.
McHenry Eleanor M, r 336 Milbrae, RFD 3, Bx 13-G.
McHenry Geo A (Minnie M), drugs 2271, 1st, h 1545 Dale.
McHenry Geo A jr, garage 121 Juniper, r 1545 Dale.
McHenry John A, pharmacist G A McHenry, r 1545 Dale.
McHenry John M (Laura), miner North Hubbard Syndicate, h 4729, 40th RFD 2, Bx 98-C.
McHenry Jos (Ruth S), watchmn Pan Cal Intl Expo, h 2304, 30th.
McHenry Lillian B, tchr, h 336 Milbrae.
McHorney Nathaniel (Anna E), clk S D Elec Ry Co, h 2491 I.
McHugh Jas K (Bessie B), (McHugh & McMinn), h 328, 28th.
McHugh & McMinn (J K McHugh, J A McMinn, Jr), saloon 408 G.
McIlree Wm N, private U S A Fort Rosecrans.
McInerney T J, clk, r 501, 7th.
McInnes, see also McGinnis and McGuinniss.
McInnes Emily, r 46, 19th.
McInnes Flora, junior asst S D Public Library, r 46, 19th.
McInnes Jas D (Carrie), h 46, 19th.
McInnes Sarah (wid Thomas), r 2520 Monroe av.
McInnis May C (wid Angus), lndrs Troy Lndy, r 1026 Essex.
McInnis Roderick (R McInnis Co), h 1915 Union.
McInnis R Co, (Roderick McInnis), wagon mkr, J sw cor 10th.
McIntire, see also Mc Intyre.
McIntire Myron H, h 2408, 2d.
McIntosh, see also Mac Intosh and Mackintosh.
McIntosh Chas R (Ione T), slsmn Lewis Shoe Co, r 517 Robinson av.
McIntosh Ewen, h 1702 Lincoln av.
McIntosh Lemuel (Angelina), h 2795 Boston av.
McIntosh Wm F (Cora C), painter W C Hunt, h 744, 16th.
McIntyre, see also McIntire.
McIntyre Clyde C, electr J S La Sha, r 3727, 7th.

ETNA
Life, Accident, Etc.
G.et
A.etna-ized
BY
GIST
INSURANCE
SERVICE
—
GILMAN A. GIST
202 Owl Bldg.
MAIN 188

Information
Bureau
International
Theosophical
Headquarters
Point Loma
California
330
Broadway
U. S. Grant
Hotel Bldg.
Near Entrance

CANDIES LIGHT LUNCHES
KEMP'S SODAS
209-211 BROADWAY

CARMICHAEL & McMAHON CO.
THIRD AND ASH STS. UNDERTAKERS MAIN 5501 HOME 4604

McIntyre Danl H, r 815, 3d.
McIntyre Everett W, clk J A Held, h 3838 Reed av, E. S. D.
McIntyre Fanny B, student State Normal Sch, r 3727, 7th.
McIntyre Fred W (Carrie E), auto Accessories 4178 University av, E. S. D., h 3510 Fairmount av, E. S. D.
McIntyre Geo, r 615, 8th.
McIntyre Isabel E (wid Frank B), h 3417, 5th.
McIntyre Jas McD, tailor, r 1541 F.
McIntyre John B (Lois H), auto reprs 935 G, h 3846 Daley av, E. S. D.
McIntyre John D (Laura V), h 3727, 7th.
McIntyre Mary (wid J J), h 3838 Reed av, E. S. D.
McIntyre Mary V, steno First Natl Bank, r 2230, 2d.
McIver Bertha Mrs, h 4638, 36th.
McKague Emma Mrs, masseuse 1248, 5th.
McKague Geo A (Emma), barber, r 1248, 5th.
McKaig Adele, cashr Hamilton's, r 1769 Front.
McKaig Chas A (Laura G), slsmn Cook-Haddock Co, h 3761, 3d.
McKamey Andw W, elev opr Holzwasser Inc, r 1231, 17th.
McKamey S Catherine (wid A H), h 1231, 17th.
McKay, see also McKie and Mackay.
McKay Adele (wid E J), clk Gem Mine Exhibit Pan Cal Intl Expo, r Hotel Barstow.
McKay Chas, h 2127 Irving av.
McKay John S, with The Marston Company, r 2127 Irving.
McKay Olive, nurse 1468, 1st.
McKay Priscilla, r 2127 Irving av.
McKay Tessie Mrs, r 830, 12th.
McKay Walter W (Nancy H), dentist 432 C, rm 9, h 1830 Ft Stockton dr.
McKay Winfield W (Susan W), U S Quarantine officer, Pt Loma.
McKean, see also McKeen.
McKean Geo A, r 2944 G.
McKean Howard F, r 2944 G.
McKean Mattie M (wid J B), h 2944 G.
McKean Walter D, r 2944 G.
McKechnie Hugh (Emma A), painter 305 F, h 2196 Woolman av.
McKee Anna S, steno C W McCabe Co, r Coronado.
McKee Blanche E (wid Loren U), r 3767, 3d.
McKee Chevilette G, bkpr Arthur Cosgrove Co, r Coronado.
McKee Clark W (Belle S), atty, h 2460 B.
McKee Elizabeth H, r 2460 B.
McKEE E DEMPSTER (Lois A) (Wright, Winnek & McKee) attorneys-at-law 611 Southern Title Bldg, h 1021 W Lewis.
McKee John, r 4662 Edgeware rd, RFD 2, Bx 322-D.
McKee Martha B (wid Cyrenius N), h 2445 Market.
McKee Maud, student State Normal Sch, r 4070 Center.
McKee Stewart A, lab City Operating Dept, r 2460 B.
McKee Thos A, farmer, r La Jolla.

An Accident is not Always a Disaster
If you have first insured your income with
NEAL & HOME
625 E St.

P. M. DAIRY ASS'N
Manufacturers and Distributors of
Purity Dairy Products
—
COTTAGE CHEESE
ICE CREAM
BUTTER
CREAM
MILK
KEFIR
12th & K Sts.
Phones
HOME 2034
SUNSET 3311

Hotel Churchill EUROPEAN
100 OUTSIDE ROOMS, 50 WITH BATH
O. L. CHURCHILL, OWNER ED. ALLEN, MGR. 9TH AND C

CHAS. F. O'NEALL
966 6TH ST. Phones: Home 3590, Main 252
LOANS
REAL ESTATE
FIRE INSURANCE

McKee Thos J, lmbr estimator Whiting-Mead Coml Co, r 4662 Edgeware rd, RFD 2, Bx 322-D.
McKee Wesley (Susan C), carp, h 3161 National av.
McKee Wm F (Sarah A), h 3536, 5th.
McKeen, see also McKean.
McKeirnan Jennie (wid John), r 229, 20th.
McKeirnan John C, prop Stanley Garage, h 229, 20th.
McKellar Earle P, student, r 210 Juniper.
McKellar Robt L (Mattie L), real est, h 210 Juniper.
McKelvey Agnes, dom, r 1816 Ft Stockton dr.
McKelvey Lee S, pedlr, r 4649 Bermuda av, Ocean Beach.
McKelvey Ralph, pedler, r 4649 Bermuda av, Ocean Beach.
McKelvey Walter, cook, r 1816 Ft Stockton dr.
McKelvey Wm (Lucy), major U S A, r 3359, 5th.
McKelvey Wm L (Mary), h 4117 Georgia.
McKelvey Winfield S (Emeline), h 4649 Bermuda av, Ocean Beach.
McKenley, see also McKinley.
McKenley Apartments, C M Salter prop 1130 Front.
McKenley Edwd D (Sarah E), h 1435b J.
McKenna John W (Dora), pdlr, h 3094 Main.
McKenna Jos H (Julia D), clk P O, h 3946 Vermont.
McKenna Mamie, clk J Jessop & Sons, r 1223 State.
McKenney, see also McKinney.
McKenney Chas A (Cora P), gen foremn City Operating Dept, h 540 W Ivy.
McKenney Lillian V, r 540 W Ivy.
McKenney Lysle R (Grace M), playground director Playground Dept, h 4328 Florida.
McKenstry, see McKinstry.
McKennon Edwd, r Golden West Hotel.
McKenzie, see also MacKenzie.
McKenzie Annie S, r 4107 Van Dyke av, E. S. D.
McKENZIE BERNARD W, v-pres S D Chamber of Commerce, pres Western Metal Supply Co, r Coronado.
McKenzie Evangeline, student, r 843, 14th.
McKenzie John (Meta J), lab City Operating Dept, h 4186 Mississippi.
McKenzie John A (Adele), h 13 Jamul av, Sierra Vista, RFD 3, Bx 57.
McKenzie Kenneth (Genevieve), dept mgr Western Metal Supply Co, h 4353 Sierra Vista.
McKenzie Margaret E Mrs, r 1543, 7th.
McKenzie Meta J Mrs, tchr, r 4186 Mississippi.
McKenzie Murdock (Jessie), lab, h 2680 Main.
McKenzie M Elaine (wid G M), h 208 W Kalmia.
McKenzie Reginald H, clk, h 4107 Van Dyke av, E. S. D.
McKenzie Romain (Anna), mgr Clyde Hotel Apts, h 843, 13th.
McKenzie Wm, r 3629 Texas.
McKenzie Wm B, painter, r 1060, 4th.

IRWIN & CO.
HAY, GRAIN
FLOUR,
MILL FEEDS,
POULTRY
FEEDS,
GRAIN BAGS,
WOOL BAGS,
SACK
TWINE,
COAL
Main office
FOURTH AND K
PHONES:
MAIN 440
HOME 1440

GEO. E. BRIDGEFORD
GENERAL INSURANCE
PHONES, HOME 2634
MAIN 2530
303 Southern Title Bldg.

KETTNER & SALMONS
The Insurance Men
Pacific 244
Home 1344
WRITE Life Health Accident Fire Bonds Liability Burglary Automobiles Plate Glass
Southern Title Building

Hartwell Electric Co.
955 SIXTH STREET
Designers and Manufacturers
ARTISTIC
ELECTRIC FIXTURES

Johnson-Saum Company
FUNERAL DIRECTORS
✣
LADY ASSISTANT
✣
N. W. Cor. Fourth & Ash
✣
TELEPHONES
SUNSET, MAIN 158
HOME 1158

McKie, see also McKay and Mackay.
McKie Ernest L (Alice E), slsmn, h 3776, 1st.
McKie Hugh N (May F), pres Parker-Boutelle Hdw Co, h 3268, 3d.
McKie Jas H (Elizabeth D) (Barney & McKie), h 411 Brookes av.
McKie Jane E, r 757, 11th.
McKillen Rose A, r 1414 Front.
McKillop Annie, r 3304 Dale.
McKillop Duncan, h 3304 Dale.
McKillop Edna A, r 4057 Albatross.
McKillop Wm H, auto opr Dupree's Auto Livery, r 1152, 1st.
McKim Emma B, r 3040, 2d.
McKim E Romaine, h 3040, 2d.
McKim Gamaliel W (Maud M), slsmn, h 4335 Cleveland av.
McKim Warde (Maude C), adv agt 1012, 5th rm 3, h 4335 Cleveland
McKinley, see also McKenley.
McKinley Katherine Mrs, ftr The Leader, r 943, 7th.
McKinley Malissa (wid Henry), tailor, r 943, 7th.
McKinley W Edwin (Martha E), h 1438 Lincoln av.
McKinnell Anna C Mrs, real est 4676 Florida.
McKinney, see also McKenney.
McKinney Carrie (wid A E), h 1070, 10th.
McKinney Moses W, ins and notary 964, 5th, rm 230, 734, 10th.
McKinney Sherman, lab S D Rubbish Co, r 136 F.
McKinnon, see also MacKinnon.
McKinnon C L, firemn S D Elec Ry Co, r 1118 Front.
McKinstry Perley F (Helena), carp City Operating Dept, h 3859 Woolman av, RFD 3, Bx 36,
McKinyon Maude, waiter Fred Harvey, r Santa Fe Station.
McKirahan Margaret L, h 3221 Webster av.
McKittrick Carl, r 1117, 13th.
McKittrick Carrie E (wid W H), h 4055 Stephens.
McKittrick Lemuel L, r 4055 Stephens.
McKittrick Mamie G Mrs, h 1117, 13th.
McKittrick Wm G (Delia L), racher, r 4144 Eagle.
McKnight Andw (Lillian), h 1274 Cypress av.
McKoon Fannie M (wid H P), h 2204 Albatross.
McKoon Hosmer, r 2204 Albatross.
McLain, see also McLean, McClain and MacLean.
McLain Harry H, bldg contr 1457, 4th.
McLain Hilda O, server Mitchells Cafeteria, r 702 C.
McLain Jas C (Hilda O), r 702 C.
McLain Mark (Orpha L), gardener Park Dept, h rear 1231 Pennsylvania av.
McLaren Eugene R (Agnes E), h 1603, 10th.
McLaren John, r 1148, 15th.
McLaughlin Claude R (B Lulu), janitor State Normal Sch, h 4632, 36th, RFD 2, Bx 91-O.
McLaughlin David, inmate County Hospital.

Naylor Gem Co.
Jewelers
Miners and Cutters of Precious Stones
We have our own mines of Tourmaline, Beryl, Turquois, Hyacinth and Garnet
330 Broadway
U. S. Grant Hotel

P. W. LAUREEN
1026 4th Street, U. S. Grant Hotel
TAILOR AND IMPORTER

V. WANKOWSKI & CO., INC.
V. WANKOWSKI, PRESIDENT W. McCLELLAND, VICE PRES. & SECY.
Loans, Real Estate, Insurance, Surety Bonds. PHONES: Main 2029 Home 1315 341-342-343 Spreckels Theatre Bldg.

McLaughlin Eleanor, clk Tyrolean Arts & Crafts Shop, r 1296 Prospect, La Jolla.
McLaughlin Jas (Ida), elec, h 441, 27th.
McLaughlin J Amelia (wid Wm E), h 4638 Mississippi.
McLaughlin Laban F (Jennie M), auto opr S D Cons G & E Co, h 1620 Torrence.
McLaughlin Minnie (wid E S), prop Lytton Apts, h 4320 Campus.
McLaughlin Patk F Rev, rector Church Our Lady of The Sacred Heart, h 4093 Copeland av, E. S. D.
McLaughlin Robt (Josephine), carp, h 335 W Ash.
McLaughlin Thos S, r 2962 Arctic.
McLaughlin Thos S (Jessie L), pres La Jolla Chamber of Commerce, h 7887 Hillside dr, La Jolla.
McLaury, see also MacLaury.
McLaury Emma L, tchr Logan Heights Sch, r 4733 Terrace dr, RFD 2, Bx 311.
McLaury Fannie A, h 4733 Terrace dr, RFD 2, Bx 311.
McLean,see also McLain and McClain.
McLean Charlotte, student State Normal Sch, r 4512 Oregon, RFD 4, Bx 10-B.
McLean Danl, carp, h 130 West A.
McLean Ducan G (Frances L), fur rms 2124 Bway.
McLean E A, linemn S D Cons G & E Co, r National City.
McLean Flora M, steno Benbough & Gillons, r 1248, 16th.
McLean Helen, student State Normal Sch, r 1244, 16th.
McLean Hugh A, tmstr Park Dept, r 2912 Colton av.
McLean Mary, dom 646 Bway.
McLean M J Mrs, r 319 Plaza.
McLean Peter (Mary L V), mach Western Metal Supply Co, h 2912 Colton av.
McLean Robt R (Ida E), chief insp Co Horticultural Commission, h 2904 Granada.
McLean Thos D (Florence E), atty 948, 3d, rm 304, h 4512 Oregon, RFD 4, Bx 10-B.
McLean Walter J (Jessie H), dep Co clk, h 1244, 16th.
McLees J Bertram (Maud L), chief dep Co Clk, h 4553 North av.
McLellan, see also McClellan.
McLellan John (Jane), fur rms 832 F.
McLendon Annie L (wid W B), h 214 G.
McLeod Alice, r 3861 Chamoune av, E. S. D.
McLeod Allen E, opr Pac T & T Co, r 3, 24th.
McLeod Dorris, student, r 2168 National av.
McLeod Edith, r 3861 Chamoune av, E. S. D.
McLeod Edith, r 1904, 1st.
McLeod, see also Mac Leod.
McLeod Fredk F (Edith J), writer, h 2136 Osborne.
McLeod Frank L, renovator J G Bollong, r 521 Ash.
McLeod Geo O (Jessie L), carp, h 2168 National av.
McLeod Hilda Mrs, h 845, 16th.

MUEHLEISEN TENT AND AWNING CO.
Manufacturers of
Tents Awnings and Covers
Flags, Sails and Camp Furniture
753-755 Fourth Street
Both Phones

HOME 4127
MAIN 4697
A. H. Jedlick Co.
Exclusive Ladies' Tailors
1131 6th St.
SAN DIEGO
CAL.

IT'S OUR BUSINESS TO MIND YOUR BUSINESS
919 SIXTH STREET SAN DIEGO MASTEN & KENDALL RENTALS INSURANCE
REFERENCE: ANY BANK OR TRUST COMPANY PLACE THE MANAGEMENT OF YOUR PROPERTY IN OUR CARE

The Underground Geography of San Diego is no pipe dream to
R. G. TREFZGER THE HEIGHTS PLUMBER 1405 University Ave. He is a pioneer and knows the lay of the pipe and can save you money
TELEPHONES HILLCREST 368, HOME 9426

The LEADING SEED HOUSE IN SAN DIEGO—Established 1897
Agents for CYPHERS Incubators
BOTH PHONES
NEARPASS' SEED STORE
522 SIXTH STREET

McLeod Norman, clk, r 3861 Chamoune, E. S. D.
McLeod Pricella (wid Benj), h 3861 Chamoune av, E. S. D.
McLeod Roderick F (Lena R), auto opr F B Naylor, h 3, 24th.
McLeod Thos C (Hilda), slsmn T B McDonald, h 2835 Collier av.
McLoon Chas L (Haysiebelle), h 4707 Del Monte, Ocean Beach.
McLosh Frank H, janitor, r 225 W Cedar.
McLure, see also McClure.
McLURE LOUIS S (Ella T), v-pres Richardson-Turnbull Co and v-pres D C Collier & Co, h 2404 Market.
McMacken Burt B (Marion F), slsmn R S Babcock, h 4519 Kensington dr, RFD 2, Bx 335,
McMahan Frank, r 108 F.
McMahan Frank M (Alice), insp U S Immigration Service, h 115 Robinson.
McMahan Geo F(Cora), painter, h 4762 Santa Cruz, Ocean Beach.
McMahan Thos A (Ollie), slsmn S D Lmbr Co, h 4181 Georgia.
McMahon Amelia (wid J F), seam G H Becker, r 731 S Evans.
McMahon Chas (Ethel A), cigarmkr A Sensenbrenner & Sons, h 3030 Clay av.
McMahon Danl, tire wrapper Savage Tire Co, r 812 S Evans.
McMahon D T, r Golden West Hotel.
McMahon Edith, waiter G W Hansen, r 1885 Julian av.
McMahon Ethel A Mrs, bander A Sensenbrenner & Sons, r 3030 Clay.
McMahon Flora Mrs, lndrs Grant Lndy, r 166, 16th.
McMahon Michl (Charlotte), painter, h 2829, 4th.
McMAHON PATRICK D (Marie B), v-pres Carmichael & McMahon Co (Inc), h 4350 Witherby.
McMahon Thos J (Flora), lndymn Troy Lndy, h 166, 16th.
McMahon Wm, cigarmkr A Sensenbrenner & Sons, h 4495 North av.
McMAHON & CARMICHAEL CO, see Carmichael & McMahon Co.
McManaman Jas W (Ethel F), linemn S D Cons G & S Co, h 2919 Logan av.
McManning Milton (Lucy), h 4018 Wabash av, E. S. D.
McManus John, eng S D & Coronado Ferry Co, r Coronado.
McManus M Lillian, r 24th sw cor E.
McManus Wm F, h 24th sw cor E.
McMartin D F, r 915, 5th.
McMaster Margaret, h 1901 El Cajon blvd.
McMath Jennie Mrs, asst Dr L L Denny, r 4469 Park blvd.
McMechen F List (C Bell), real est, h 3668 Wabash av, E. S. D.
McMeekin John R (Annie M), U S N, h 2120 Market.
McMicken Thos J (Emily), waiter U S Grant Hotel, h 4509 Muir av, Ocean Beach.
McMillan, see also MacMillan.
McMillan John D, slsmn, r 108 F.
McMillan Margaret C (wid Wm H), r 4195 Cleveland av.
McMillan Saml G (Lou), barber A W Moak, h 946, 13th.
McMillan Wm (Charlotte), lab Hercules Powder Co, h 1337, 18th.

GASOLINE OILS REPAIRING Accessories
Golden State Garage
D. K. Griffith 6th & I
Phones M. 1802 Home 1850

ORT IRON WORKS
PHONE MAIN 1920 11th AND M

W. F. LUDINGTON CO. GENERAL INSURANCE AND SURETY BONDS MARINE INSURANCE
234-235 SPRECKELS BLDG.

McMillen Chas H (Lillie), auto mech Ford Motor Co, h 3044 A.
McMillen Emma Mrs, h 4214 Colonial av, E. S. D.
McMillen Jas G, carp, h 4214 Colonial av, E. S. D.
McMinn Jas A, r 1820 Market.
McMinn Jas A jr (Cecilia M) (McHugh & McMinn), h 1820 Market.
McMorrow Glenn M (Lena), elec, h rear 2466 G.
McMorrow Martin (Noma B), carp, h 4352 Oregon, RFD 4, Bx 130-A
McMorrow Minnie Mrs, waiter Mrs Lena Allen Pan Cal Intl Expo, r 1430 Brookes av.
McMorrow Stephen D (Minnie) (Home Transfer Co), h 1430 Brookes av.
McMullen, see also MacMullen.
McMullen Marilla (wid Aaron), r 3649 Highland av, E. S. D.
McMullen Michl J (Julia), h 37, 25th.
McMullen Mary T, r 2441 E.
McMullen Silas J, cement contr, h 3649 Highland av, E. S. D.
McMullen Stewart P (Mamie M) (McMullen & Martin), h 2441 E.
McMullen & Martin (S P McMullen, P P Martin) props Mitchells Cafeteria 940, 7th.
McMullin Wm H (Harriet A), jeweler 2636 Marcey av, h 2287 Kearney av.
McMurtrie Building 3d nw cor B.
McMURTRIE LEIGHTON (Edna D), business and choice residence properties, mortgage loans, insurance, surety bonds and investment securities 320 Broadway, h 4476 Ampudia. (See left top lines and page 38.)
McMurtry Dessie D, clk I L Eno, r 1350, 10th.
McNab Josephine E (wid A F), r 7831 Eads av, La Jolla.
McNabb Hospital and Sanitarium (Chula Vista), Mrs E R Saylor managing director office 861, 6th, rm 317.
McNabb Ida (wid Robt), h 1827 Puterbaugh.
McNabb Kath E (wid Henry W), h 2492 B.
McNabb Martha M, phone opr, r 1827 Puterbaugh.
McNabb Robt J, r 1827 Puterbaugh.
McNabb Ruth E, phone opr, r 1827 Puterbaugh.
McNabb Sidney, barber 1132, 2d, r 867, 10th.
McNall Kitty H, business sec Y W C A, 646 Bway.
McNally Harry H, r 1721, 4th.
McNamara Agnes Mrs, inmate County Hospital.
McNamara Danl, lab County Hospital.
McNamara Henry P (Mary A), janitor City Operating Dept, h 335 W Date.
McNamara Jas H (Edith), lab City Operating Dept, h 2162 National
McNay Geo P (Anna F) real est, h 4580 Kansas, RFD 4, Bx 199-D.
McNeal Benj B (Bertha E), oiler power plant S D Elec Ry Co, h 1014 Douglas.
McNee John D, mtrmn S D Elec Ry Co, r 1625 Adams av.
McNeece Building 432 F.
McNeece Jas R, office 432 F, rm 553.

SAN DIEGO TILE & WOODSTONE CO.
Display Rooms, Office and Warehouse: 758 FRONT ST. MAIN 4871
CONTRACTORS AND JOBBERS IN ALL KINDS OF FLOOR, WALL AND MANTEL TILE
EXCLUSIVE AGENTS FOR WOODSTONE IN SAN DIEGO AND IMPERIAL COUNTIES

SOUTHERN TRUST AND SAVINGS BANK
WILL LOAN ON YOUR REAL ESTATE N. W. COR. 4TH AND D STS.

PACIFIC PHONE MAIN 2728
VREELAND & EVERTS
703 AMERICAN NAT. BANK BLDG.
PUBLIC ACCOUNTANTS

J. C. Packard
BOOK STORE and PRINT SHOP
CIRCULATING LIBRARY
831 SIXTH ST.

McNeece John, lab, h 41st nr Gamma.
McNeece John B, janitor Watts Bldg,r 947, 33d.
McNeil Chas A, elev opr Owl Drug Bldg, r 4540 Florida.
McNeil Frank (Tonita), mach opr Union Theatre, h 558, 15th.
McNeil Geo A, mgr S D Whol Specialty Co, r La Mesa.
McNeil Henry E (Agnes C) cigars and billiards 864, 4th, h 3690 Klauber, E. S. D.
McNeil Jane C, r 639 E.
McNeil Margaret (wid John), r 4421 Maryland.
McNeil Paul R (Lura), mgr Fred Harvey Rest, h Santa Fe Station.
McNeill Geo (Mary E), painter 215 G.
McNeill Harry S (Agnes), auto opr Fir Sta No. 14, h 1619 F.
McNeill John H (Ethel P)) barber 801, 5th, h 1643 Dale.
McNeill Louise Mrs, artist 401 Olive.
McNeill R Jas, lab City Operating Dept, r 130 West C.
McNemar Leota, r 2911 L.
McNerney Stella C, server Morgan's Cafeteria, r 1224 Front.
McNevin Edna A, steno Barney & Barney, r Coronado.
McNevin Katherine E, student Kelsey-Jenney Coml Coll, r Coronado
McNevin Thos F ,printer Kinney Printing Co, r Coronado.
McNulty Emma (wid Michl), r 4427 Arch.
McPHAIL PIANOS for sale by Gray, Maw Music Co Inc 1256-1260, 5th.
McPhee John, h rear 3030 C.
McPherson, see also Macpherson.
McPherson Albt W, prop Santa Rita Hotel, r 836, 1st.
McPherson Danl S (Susie), h 3688 India.
McPherson Herbt H (M Powell), watchmkr 520 E, rm 203, h 2035 Bway.
McPherson John P (McPherson & Gernaey), r 907 A.
McPherson John W, private U S A Fort Rosecrans.
McPherson Mary E, clk E V Wier, r Prospect av, La Jolla.
McPherson Pattie A, nurse 4228 St James pl.
McPherson S Clyde (Pauline) bottler S D Cons Brewing Co, h 3070 Logan av.
McPherson & Gernaey (J P McPherson, R E Gernaey), tailors 226 C, rm 209.
McPheters Mary A (wid J H), h 3149 Newton av.
McQueen Annie (wid Danl), nurse, r 907, 18th.
McQuigg Bros Co (F R and H M McQuigg) autos 1141, 1st.
McQuigg Frank R (Gertrude E) (McQuigg Bros Co), h 1808, 3d.
McQuigg Harry M (McQuigg Bros Co), r 128 B.
McQuoid Leland R (Annie L) gro 1607 W Lewis, h 1623 same.
McRae, see also Maccree, McCray and McRae.
McRae Apartments, Kenneth J McRae prop 1534 Front.
McRae Dallas Mrs, attndt Fred Marvey Rest, r Santa Fe Station.
McRae Donald D, bkpr Cal Truck & Transfer Co, 1414, 5th.
McRae Helen V, r 230 W Laurel.
McRae Jas R, r Golden West Hotel.

MISSION WINE CO.
AGENTS

WIELAND BEER
DELICATESSEN
FAMILY TRADE A SPECIALTY
1166-1172, 5th
PHONES
Home 1367-1267
Main 367-3343
NO BAR

PARADISE VALLEY SANITARIUM
NATIONAL CITY, CAL.

Willard STORAGE BATTERY L.B.A. TRADE MARK REGISTERED
J. Stanley La Sha IGNITION STATION
Willard STORAGE BATTERY L.B.A. TRADE MARK REGISTERED
1251-57 FOURTH ST. MAIN 693

McRae John M (Rena M), watchmn Savage Tire Co, h 2935 Logan.
McRae Kenneth J (Flora B), prop McRae Apts, h 1534 Front.
McRae Lindsay S, r 230 W Laurel.
McRae Lillian P, nurse 1511, 1st.
McRAE MILTON A (Victoria W) newspaper publisher, Scripps-McRae League, 503 Scripps Bldg, 525 C, h 230 W Laurel.
McRae Rose (wid Thos), h 1511, 1st.
McRae Viola, student Kelsey-Jenney Coml Coll, r 1630, 3d.
McRoberts Margaret (wid G C), h 3481 Orange av, E. S. D.
McSmart Thos, slsmn Fred Markman, r 815, 3d
McSorley Rose Mrs, h 4073 Albatross.
McSwegan Danl (Florence), phys 715 Bway, rm 11.
McTague John (Catherine), r 3737 Martin av, RFD 3, Bx 13-D.
McVean Jennie E, r 2637 Logan av.
McVean John F (Isabelle J), mgr S D A-1 Oil Refinery, h 2637 Logan av.
McVeigh, see also MacVeagh.
McVeigh Olive M, milliner Mrs L E Jacobson, r 1645 Union.
McVeigh Robt L, appr Pac Sheet Metal Wks, r 1645 Union.
McVey Edith A (wid W G), mkr Mrs C P Ehrlich, r 840, 17th.
McVey Jas J, h 268 S 40th.
McVey John I, mgr Windsor Apts, h 1808, 3d.
McVey Mary T (wid John), h 1808, 3d.
McVey Richd K, bkpr Bank of Com & Trust Co, r 1808, 3d.
McVey Wm, tmstr City Operating Dept.
McWilliams, see also MacWilliams.
McWilliams Jos G (Nellie F), linemn, h 4758, 38th, RFD 2, Bx 96-D.
McWilliams Saml, inmate County Hospital.

M

M K Fisheries Co, M Kondo mgr marine products, 760 State.
Maack Kate (wid Fred), nurse, r 4002, 4th.
Maack Kenneth, r 4002, 4th.
Maass Armando (Valentina A), h 745, 2d.
Maass Octavio, auto opr Comfortable Auto Stage Line, r 745, 2d.
Mabee Frank, h 1826 Mission av.
Mabery Henry N (Clara F), genl supt Savage Tire Co, h 3526, 7th.
Mabes Harry, private U S A Fort Rosecrans.
Macatava Anna, seam Edwd Kaplan, r 705 I.
Mabray Geo W (Callie C), h 7732 Girard av, La Jolla.
Mabray John F, driver, r 7732 Girard av La Jolla.
Mabray Wm W, exp L A & S D Beach Ry, r 7732 Girard av, La Jolla
Macauley, see also McAuley.
Macauley Edith C (wid Kirby), r 2642, 5th.
Macauley Mary J C (wid J J), h 3029 Bway.
Macbeth L A, r 511 F.

LOUIS KIRSHBAUM
GRAND PRIZE 1899 FOR SUPERIOR TAILORING
HIGH GRADE LADIES' AND GENTS' TAILOR
PHONES { Main 1532 Home 4961
414 B STREET

The Thiel Detective Service Co.
F R. CLAYTON Manager
PHONE SUNSET MAIN 2350
Los Angeles Office, Suite 926 Washington Bldg.
PHONE HOME A 2844

LEIGHTON McMURTRIE
320 BROADWAY, U. S. GRANT HOTEL BUILDING
REAL ESTATE
INSURANCE
MORTGAGE LOANS

HOME 4328
PACIFIC 1478
ROOD-PETERS COMPANY
Real Estate and Loans
Bonds
Insurance
Workmen's Compensation
909 Seventh Street
San Diego, Cal.

T. H. SHORE AND STAFF
Advertising
Planned
Written
Placed
Spreckels Bldg
MAIN 320

MacClenathan Ruth, v prin Sherman School, r 2969, 5th.
MacCloud Vera, student, h 1520 Tyler av.
MacCormac, see also McCormack and McCormick.
MacCormac Bertha (wid H J), slswmn Meyer & Davidson, h 3755, 10th.
Maccree, see also MacRae, McCray and McRae.
Maccree Milton W (Marie C), eng, h 2411 L.
MacCurdy R Mabel, tchr S D High Sch, 1169, 12th.
MacDonagh Mary T (wid F A), h 532 University av.
Macdonald, see also McDonald.
MacDonald Apartments, Mrs N R Smith prop 3962 Goldfinch.
Macdonald Christina R, steno Coast Produce Co, r 3529 Van Dyke.
MacDonald Donald R (May), grading contr 411 Eagle.
MacDonald Emma, r 7634 Draper, La Jolla.
Macdonald John F (Margaret), real est 1025, 4th, rm 427, h 3529 Van Dyke, E. S. D.
MacDonald Mary, h 7634 Draper, La Jolla.
MacDonald Ralph H (Jeanie), auto opr M L Sarsfield, h 2048 Woolman av.
MacDonald Thos B (Grace), paints and wallpaper 917-923, 7th, h 2169 Brant.
MacDuff Esther, student State Normal Sch, r 4359 Park blvd.
Mace Emily, clk Pas T & T Co, h 950, 14th.
Mace Emle (Jennie), chef, h 836 Front.
Maceviez Eustyn, sergt U S A Fort Rosecrans.
Macey, see Macy.
MacFadyen, see McFadden.
MacFadyen Elsie D, r 1804, 30th.
MacFarlan Patk (Elizabeth), h 2954 F.
MacFarland Andw F (Ella C), h 3154 B.
Macfarlane Christina U (wid Peter), r 1536 Dale.
Macfarlane Paul W (Florence B), bkpr, h 246, 25th.
Macfarlane Robt P (La Verne), h 1536 Dale.
MacGlashan Willette E Mrs, steno Holzwasser Inc, r 2165, 2d.
MacGowan, see also McGowan.
MacGowan C S, slsmn Richardson-Turnbull Co, r Y M C A.
MacGregor, see also McGregor.
MacGregor John (Margaret), foremn Beardsley Electric Co, h 3241, 5th.
MacGuire, see also McGuire.
MacGuire Jas C (Anna B), stone ctr, r 6, 28th.
Mach Augusta I, with The Marston Company, r 459, 18th.
Mach Augusta F (Eleanor), r 1424 Madison av.
Mach Elsie M, tchr Emerson Sch, r 459, 18th.
Mach Jos, tailor 346 B.
Machado Kath Mrs, h 3850 Harney, Old Town.
Machado Manuel J (Rose J), fishermn, h 82 Hugo, Roseville, Pt Loma.
Machado Mary, r 3636 Ray.

SOUTHERN CALIFORNIA MUSIC CO.
Pianos, Phonographs, Sheet Music and Musical Instruments. 630 C STREET, Between 6th and 7th

HEMSTOCK & DAVIS, FUNERAL DIRECTORS
1752 FOURTH ST. PHONES, MAIN 2634, HOME 1913

Machado Rosa (wid Edwd), lndrs Sanitary Lndy, h 450, 10th.
Machado Rudolph (Filomena), tmstr, h 1450 K.
Machek Robt, fur rms 1845, 5th.
Machell Reginald W, artist, r Pt Loma Homestead.
Macheno Emil (Elsie), florist, Sisson av se cor Pearl. E. S. D.
Machette Paul, mach West Coast Gas Engine Co, r 1334, 1st.
Machette Paul W (Madge), h 514 W Ivy.
Machida H, clk H Asakawa 1134, 14th.
Machryang Claudine, dressmkr 2408, 2d.
Macias Paul (Mary), lab, h 619 Arctic.
Macias Ruth M Mrs, nurse 565, 12th.
Macias Teofilo (Juana B), barber 1403 K.
MacIntosh, see also Mackintosh, McIntosh.
MacIntosh Harry A, real est, r 724, 23d.
MacIntosh Mary E (wid Andw), h 724, 23d.
MacIntyre, see also McIntyre.
MacIntyre Alex A (Annie), dentist, h 2755 Cabrillo ter Roseville.
MacIntyre Donald H, tailor J W Brem, r 1134, 1st.
MacIntyre John (Margaret), employmen agt 116 W Bway.
MacIntyre Margaret Mrs, prop Santa Rosa 116 W Bway.
MacJannet Marie Mrs, h 3388 Menlo av, E. S. D.
Mack Adeline D (wid Thos) (Duval School of Dramatic Art), h 1730 Bway.
Mack Allen W, auto livery, r 3023 M.
Mack Charles W, sec-treas Bentley Ostrich Farm, r 1811 Adams av.
Mack Geo B (Grace L), transfer 524 W Bway, h Abbott cor Brighton, Ocean Beach.
Mack Jas F S, lab County Hospital.
Mack John, h 312, 26th.
Mack John (Laura), gro 101 F.
Mack John, carp City Operating Dept, r 101 F.
Mack John W (Lillian H), slsmn, h 3767, 6th.
Mack Maud Mrs, h 328, 9th.
Mack Oscar B (Jennie), barber, h 36, 21st.
Mackay, see also McKay and McKie.
Mackay Anna A, r 3443 Florence.
Mackay Geo G (Thompson-Mackay Co), r Los Angeles.
Mackay Helen Mrs, r 401 Olive.
Mackay Margaret B, r 2122, 30th.
Macke Una, h 1133, 27th.
MacKeever John, r Golden West Hotel.
MacKeever John B, clk S P Co, r 1567, 3d.
MacKellar Wm M (Isabell), insp in charge U S Bureau of Animal Industry, h 3589 Park Villa dr.
MacKenzie, see also McKenzie.
MacKenzie Alice A (wid Alex), h 325, 25th.
MacKenzie Anna (wid Alex), h 1730 K.
MacKenzie A Gordon, clk, r 1730 K.
MacKenzie Donald F (Priscilla), janitor Lincoln Sch, h 340, 21st.

Office Buildings
With their tenants see Pages 18-21

Office Buildings
With their tenants see Pages 18-21

California Hospital
PHONE MAIN 203
ROBT. J. FLY, M. D.
PHYSICIAN IN CHARGE
Office, 324-332 Granger Building

S. W. GRIER CO. SURETY BONDS GENERAL INSURANCE BUILDING LOANS
102-104 BROADWAY PHONES: Pacific 2615; Home 3280

M. F. ZENT
Insurance
Fire
Accident
Liability
Plate Glass
Automobile
Live Stock
Burglary
Elevator
Rent
Surety Bonds
207
AMERICAN NAT'L BANK BUILDING

MacKenzie Earle E, with The Marston Company, r 3665, 4th.
MacKenzie Estella G, r 3665, 4th.
MacKenzie Geo W (Rebecca), h 3665, 4th.
MacKenzie Gordon A, clk Simon Levi Co, r 1730 K.
MacKenzie Mabelle M, tchr Brooklyn Heights Sch, r 3665, 4th.
MacKenzie Pearl, tchr Logan Heights Sch, r 3665, 4th.
MacKern Lyda Mrs, h 1439, 9th.
Mackey Jas M (Mary L), livery, h rear 1228, 26th.
Mackey Vivian, waiter Martin Zitoun Pan Cal Intl Expo, r 841, 5th.
Mackie Elizabeth Mrs, h 2465 G.
Mackie Richd W, private S C Aviation Sch, North Island.
Mackin Jas (Lilly B), foremn Bishop & Company, h 1228 Essex.
Mackin Katherine, r 1228 Essex.
MacKinder Irene, student State Normal Sch, r 4640 Massachusetts.
MacKinnon, see also McKinnon.
Mackinnon Archibald R (Estelle), mortgage loans 121 Bway, rm 547, h 3560 Front.
MACKINNON DUNCAN, supt City Schools, r University Club.
MacKinnon Octavia L (wid G C), h 1409 Meade av.
Mackinnon Walter H (Madge M), eng City Operating Dept, h 716 Beardsley.
Mackintosh, see also MacIntosh and McIntosh.
Mackintosh Sarah Mrs, h rear 4065 Arizona.
Mackintosh Wm C, h 1838, 32d.
Mackrill Cora M (wid Jos), h 2017, 1st.
Mackrill Gertrude, steno Pacific Building Co, r 2017, 1st.
MacLachlan Gladys N, student, r 3628, 7th.
MacLachlan Minnie Y Mrs, h 3628, 7th.
MacLain Alyda D Mrs, prin San Diego Bishop's School, h 3568, 1st.
McLaury, see also MacLaury.
MacLaury Elizabeth M, h n s Thomas av, - e of Bayard, Pacific Beach.
MacLean, see also McClain, McLain and McLean.
MacLean Annie B (wid J L), h 3123 Logan av.
MacLeod, see also Mc Leod.
MacLeod Alice, student State Normal Sch, r 1520 Tyler.
MacLeod Archibald K (Flora), prop Kearney av Apts, h 2026 Kearney av.
MacLeod Isabel F, student, r 308 Grape.
MacLeod Rose O Mrs, h 308 Grape.
MacMillan, see also McMillan.
MacMillan Lincoln, dep Co Tax Collr, r 4195 Cleveland av.
MacMillen Marion E, r 4361 Valle Vista.
MacMillen Minnie E (wid F A), h 4361 Valle Vista.
MacMullen, see also McMullen.
MacMullen Catherine A, nurse 3123 Logan av.
MACMULLEN JAS, gen mgr San Diego Union Co and The Tribune Co, r Coronado.
Macnider A Ruth, phone opr, 635, 22d.

T. H. SHORE AND STAFF
Advertising
Planned
Written
Placed
Spreckels Bldg
MAIN 320

Steinway Pianos
Fifth and A
GRAY MAW MUSIC CO. INC.
Pianos for Rent
BOTH PHONES
1256-1260 FIFTH ST.

F. W. BRADLEY CO.
FAMILY TRADE A SPECIALTY
TELS: HOME 1157, MAIN 157
Wholesale Wines and Liquors
Prompt Free Delivery
1058 FOURTH ST.

Macnider Geo F (Mattye E), clk Ry M S, h 635, 22d.
MacNutt Alex G, engr Excelsior Lndy, h 1736 India.
MacNutt Homer (Priscilla), supt of motive power S D Elec Ry Co. h 1055, 21st.
MacNutt Pearl, r 1736 India.
Macomber Carrie R (wid W H), h 128 W Pennsylvania av.
Macomber Frank J (Adele) (Binnard & Macomber), h 504 Thorn.
Macomber May (wid H R), r 340, 12th.
Maconaughy Carrie B Mrs, h 2608 San Diego av, Old Town.
Maconda Chas E, elev opr Hotel Botsford, r 1048, 6th.
Macoubray Geo (Elizabeth D), bldg contr, 3824, 5th.
Macpherson, see also McPherson.
Macpherson Eleanor G (wid Isaac), r 1341 State.
Macpherson Jas F (Elizabeth A), phys 1437 University av, h 4002 Georgia.
Macpherson J Kelsa, r 4622 Georgia.
Macpherson Mina R (wid J D), h 4622 Georgia.
MacPherson Virginia B, steno, h 1341 State.
MacRae, see also Maccree, McCray and McRae.
MacRae Danl, clk City Operating Dept, r 222 Beech.
MacRae Wm A (Florence J), h 4552 Georgia.
Macrate Mary A Mrs, fur rms, 5052 Brighton av, Ocean Beach.
Macrate Mich M (Mary A), h rear 5052 Brighton av, Ocean Beach.
Macris Chris K, confy 852, 5th, r 819 B.
MacVeagh, see also McVeagh.
MacVeagh Van R (Lida I), real est, h 1811, 32d.
MacWilliams, see also McWilliams.
MacWilliams Bertha A Mrs (Hotel Chickasaw), r 944 State.
MacWynne Anita, r 1915 Adams av.
Macy Algernon J, clk L W Brundage, r La Jolla.
Macy Edwd S (Venda), sightseeing, h 2568 M.
Macy Harrison (Cassandra), h 4655 Santa Monica.
Macy Justin A (Martha F), clk, h 945 Coast blvd, La Jolla.
Macy Lee E, auto opr Smith Taxicab Co, r 2568 M.
Macy Ulysses S (Miriam), bkpr U S Grant Hotel, h 348 Olive.
Macy Walter J (Katherine), asst Bureau of Identification Police Dept, h 3384, 30th.
Madalena Caesar D (Matelda), cementwkr, h 4223, 5th.
Madas Nicholas, bootblk 926, 5th, r Golden West Hotel.
Madden Alice, bkpr Growers Marketing Co, h 4038 Georgia.
Madden Geo, sergt U S A, in chg U S Recruiting Sta, 920, 4th, rm 4, r 341 West E.
Madden Geo S (Amelia), tanner, h 1571, 8th.
Madden Geo S jr, r 1571, 8th.
Madden John D, condr S D Elec Ry Co, h 2035 El Cajon av.
Madden Joseph (Emma P), gardener, h 3520 Grevilla av.
Madden Mary J (wid A D), h 2035 El Cajon blvd.
Madden Michl (Adelaide M), rancher, h 2062 Hancock.
Madden Neil, lab City Operating Dept, h 1216 Columbia.

AUTO WRECKING and SUPPLY CO.
BUY, SELL AND EXCHANGE
Automobiles, Engines, Parts and Accessories
Repairing and Rebuilding
1152 1st and 1515 India

ALLEN'S MILK
Producers and Distributors of
PURE MILK
FAMILY TRADE OUR SPECIALTY.
ALLEN'S DAIRY
RURAL No. 2
ALLEN'S CREAM

TIP-TOP AND KLEEN MAID BREAD
MANUFACTURED BY SNOWFLAKE BAKING CO.
HOME 1047 MAIN 47
SOLD BY ALL GROCERS

John Burnham & Company
212-214 TIMKEN BUILDING
REAL ESTATE
LOANS
AND INSURANCE

The Campbell Machine Co.
AUTO
MARINE
AND
GENERAL
REPAIRS
Foot of
8th Street

Le Grand Flint
San Diego's
MOST
Successful
AND
Progressive
Instructor
OF
PIANO
Homephone 3030
SEE PAGE 67

Madden Wm R, r 1571, 8th.
Maddock Louise Mrs, r 1256, 10th.
Maddox Chas, r 191, 5th.
Maderias Jos, opr Star Crescent Boat Co, r La Playa.
Madigan H C, waiter Cristobal Cafe Pan Cal Intl Expo, r 815, 3d.
Madigan Jas H, lab City Opr Dept, r 328, 28th.
Madigan Mollie (wid J R), prop The Ashforth Hotel, h 420 Ash.
Madigan Patk J, lab City Opr Dept.
Madison Apts, F M Brown propr, 2035 Bway.
Madison Emma K (wid Lewis), h 516 West B.
Madison Estella B, milliner, r 516 West B.
Madison Ford L (Kate), saloon 527 E, h 1268, 11th.
Madison I M, First Lieut S C Aviation School, r Coronado.
Madrigal Francisca G Mrs, h 1420 G.
Madrigal Manuel G, r 1420 G.
Madruga Harry F (National Fish Co), r 1304 Columbia.
Madruga John F (Mary), (National Fish Co), h 2518 India.
Madruga Jos, emp National Fish Co, r 1304 Columbia.
Madruga Manuel (Rosatteo), carp, h 3736 Wright.
Madruga Manuel F (Rosaline), (National Fish Co), h 1304 Columbia.
Madson Emma J (wid A A), h 322 W Date.
Madson Ethelmar, with The Marston Co, r 322 W Date.
Madson Norman ,student, r 4225 Arizona.
Madson Oscar N, fixturemn Sou Elec Co, r 322 W Date.
Maeda J, barber G S Heya, r 506, 5th.
MacFarlane, see also McFarlane.
Macfarlane Paul W (Florence), clk Union Oil Co of Cal, h 246, 25th.
Maeshiba K, fishermn ,h Bay Front, ft of Crosby.
Magarrell Wm E (Fannie), bldg contr 3116 M.
Magary Benj R, cond S D Elec Ry Co, r 1744 Logan av.
Magary Fred E, r 1744 Logan av.
Magary Jennie E, clk, r 1744 Logan av.
Magary Wm C (Maggie), tmstr City Opr Dept, h 1744 Logan av.
Magazine Service Co, R T Weber dist mgr, 1331 Union.
Magee see also McGee and McGehee.
Magee A Claude (Charlotte), (Magee & Magee), h 1840 L.
Magee Mary L, r 3221 Clay av.
Magee Thos L (Magee & Magee), h 1830 L.
MAGEE & MAGEE DRS, (T L and A C), physicians and surgeons, 309 Watts Bldg 520 E.
Maggiora John (Rosa), h 1137 G.
Maggiora Paul (Josephine), mgr Omar Club, r 646, 12th.
Magic City Manufacturing Co, P A Coppard pres and mgr, R C McCullough sec, F D Wheeler treas, relishes 1305 Market.
Magill see also McGill.
Magill G Lawrence, appr, r 1139 Front.
Magill Isaac A (Jennie), h 2911 Dale.
Magill Leonard, finishr S D Auto & Carriage Co, r 1139 Front.

Art Crafts Wall Paper & Paint Co.
CONTRACTORS
Wall Paper, Paints, Oils, VARNISHES, ETC.
SPECIFICATIONS, DESIGNS IN COLOR SCHEMES AND ESTIMATES FURNISHED
Main 1316
1224 Fourth St., San Diego, Cal.

CALIFORNIA COMMERCIAL COLLEGE
7TH, COR. BROADWAY

Magill Van, student, r 2911 Dale.
Maginnis see also McGinnis, McGuinniss and McInnes.
Maginnis Rose E, with The Marston Company, r 1640, 6th.
Magino Steve, molder Cal Iron Wks.
Magluson John, r 725, 4th.
Magly Geo J (Anna L), real est 964, 6th, h 1902, 32d.
MAGNOLIA BAR, Wm Bauman prop, wines, Liquors and cigars 958, 6th.
Magness Geo, lab Scripps Institution, h La Jolla.
Magness Malcolm R (Eulla), brakemn, h 7540 Girard av, La Jolla.
Magni Pirro, concession Foreign Arts Bldg, Pan Cal Intl Expo, r 2645, 5th.
Magnus Adolph, butcher, r 906 G.
Magnusson J M, hlpr U S Grant Hotel.
Magoon Geo A (Maryetta), h 3935 Oregon.
Maguier Fredda, cook Jewett Hotel, h 2331 University av.
Maguire see also McGuire.
Maguire Edwd, clk J J Freeman, r 1235, 1st.
Maguire Thos W, bill poster G F Stuttz, h 147 West E.
Magwood Geo W, prop Union Theatre and inv, 137 West F.
Mahanna Frank J, electr, r 930, 7th.
Maher Alvin E, newsdlr 535 Bway, h 1665, 6th.
Maher Clifford S, slsmn, r 1665, 6th.
Maher Esther Mrs, h 1818 Spalding Pl.
Maher Jas J (Ruth M), plasterer, h 2041 Logan av.
Maher Jos C, clk, r 1340 Union.
Maher Margaret Mrs, h 1340 Union.
Maher Richd (Anna), h 1665, 6th.
Maheras Wm (Catherine), fruits 335 C, h 1233 I.
Mahler see also Maler.
Mahler Geo F (Etta N), h 2028, 3d.
Mahler Jas J (Lydia W), h 2241, 4th.
Mahler Jas J Jr (Della M), electr J S La Sha, h 233 Hawthorn.
Mahlstrom Peter, bkpr, r 918, 5th.
Mahoney C L ,asst Govt Exhibit Bd Pan Cal Intl Expo, r 1723, 1st.
Mahoney Florence G Mrs, prop Hotel Martin, h 930, 7th.
Mahony Jos, elev opr, Granger Bldg, r 854, 10th.
Mahu, Wm (Myrtle), chief gunner's mate U S Navy Recruiting Sta, r Coronado.
Maier Albt E, mach, r 3838 Arctic.
Maier Christian, brewer Mission Brewing Co, r 3838 Arctic.
Maier Flora, r 3838 Arctic.
Maier Fred W (Louisa), h 4066 Fairmount av, E. S. D.
Maier Vernon H (Mary), brewer Mission Brewery, h 3838 Arctic.
Maillan Felicitaus Mrs, r 154 ,12th.
Main Jas H (Clara E), h 1126 S 31st.
Main Mamie, dom 3760, 7th.

Barney & Barney
Insurance
Bonds, Loans
Liability
Compensation
PACIFIC MUTUAL LIFE INS. CO.
E. P. RIECKER, Agt.
Scripps Bldg.
Rooms 207-209

Palace Dry Cleaning and Hat Works
SUITS
Cleaned and Pressed
75c and 85c
HATS
Cleaned and Blocked
50c
Phones { Main 292 / Home 3106
920 Broadway
SAN DIEGO, CAL.

CARPENTER'S, INC.
1036 6TH ST., NEAR BROADWAY
HOME 1030; MAIN 828
THREE FLOORS OF Commercial Stationery, Office Supplies, Filing Systems and Devices, Books, Fine Stationery and Engraving.
TOY DEPARTMENT ON THIRD FLOOR

CALIFORNIA IRON WORKS INCORPORATED
PHONES, HOME 1336, SUNSET 1336
FOOT OF SEVENTH STREET, SAN DIEGO, CALIFORNIA
ENGINEERS, FOUNDERS, MACHINISTS
STRUCTURAL IRON AND STEEL CONTRACTORS
FREIGHT AND PASSENGER ELEVATORS

Hambly, Smith and Murphy
Hambly, Smith and Murphy
Hambly, Smith and Murphy
Hambly, Smith and Murphy
Hambly, Smith and Murphy
Funeral Directors
1570 4th
Tels M. 139
Home 1139

Mains Zella Mrs, slswmn Mabel Whitsitt, r 4721 Edgeware rd, RFD 2, Box 321-D.
Maio Augustino, clo clnr, 2109 Logan av.
Maio Frank (Julia), shoemkr 2121 Logan av.
Maiser Aug H, barber 5075 Newport av, h 4856 Del Monte av, Ocean Beach.
Maiser Raymond L, clk, r 4856 Del Monte av, Ocean Beach.
Maiser Walter E, painter, r 4856 Del Monte av, Ocean Beach.
Maison Emile, gardener, r 1224 Front.
Maize see also Maze.
Maize Jas H Jr (Clara S), bkpr, h 355, 21st.
Maize Nathan, r 726½, 5th.
Maize Wm K, major U S Army retired, r U S Grant Hotel.
Majerus Peter W (Sophie), ironwkr, r 3899 University av, E. S. D.
Majors Augustine A (Hattie B), carp, h 1051, 15th.
Majors O Cortis, student, r 1051, 15th.
Makey Jas M (Lou), bldg contr 3694 Copeland av, E. S. D.
Makin Jas, baker Bishop & Company, r 1228 Essex.
Makin Ray L (Jeannie L), atty 920, 8th ,h 1649, 7th.
Malarky Katherine M Mrs, long dist opr S D Home Tel Co, r 1544, 4th.
Malavenda Antonio (Josephine), shoerepr 529 G, h 429, 16th.
Malavenda Josephine Mrs, fish 529 G, r 429, 16th.
Malaz Jas, porter, r 1257 Union.
Malchow Herman (Mary), porter Waldorf Cafe, h Ocean Beach.
Malcolm Halsted (Tilda), h 3520 Ray.
Malcolm Harry A, real est 1007, 5th rm 207, r 1280, 12th.
Malcolm Jas D (Ellen M), dep dist atty Court House, h 4070 Colonial av, E. S. D.
Malcolm John C (Bertha), police Pan Cal Intl Expo, h 610, 14th.
Malcolm Mary J (wid J H), h 2204 Monroe av.
Malcolm May E, student, r 4070 Colonial av, E. S. D.
Malcouronne Chas T (Florence B), h 3105, 5th.
Malcouronne Helen T, r 3105, 5th.
Malcouronne Lena T (wid H E), h 3105, 5th.
Maler see also Mahler.
Maler C Victor (Amanda), carp, h 7601 Eads av, La Jolla.
Maler Margaret E, r 4467 Arizona, RFD 4, Box 4-K.
Maler Olof W (Agnes), h 4467 Arizona, RFD 4, Box 4-K.
Malette see also Mallett.
Malette Chas A (Anna E), h 1315, 25th.
Malette Frank L, student, r 1315, 25th.
Malette Geo A, student, r 1315, 25th.
Malette Jerome R (Grace M), gro 1330, 1st.
Malette J Kenneth, glazier, r 1330, 1st.
Maley see also Maly.
Maley Thos C ,waiter, r 1141, 7th.
Malin John F (Jennie F), gro 1449 University av.
MaLin Jos B (L Gertrude), steam ftr Schultheiss Bros Co, h 830, 21st.

T. H. SHORE AND STAFF
Advertising
Planned
Written
Placed
Spreckels Bldg
MAIN 320

Fintzelberg & Steinmetz
REAL ESTATE, INSURANCE AND LOANS
759 SIXTH STREET, Express Block Sunset Main 829. Home 1329

H. A. CAMERON CO. INSURANCE BONDS
THE OFFICE OF EFFICIENCY UNION BUILDING
PHONES--MAIN 4953 HOME 1788

Malin Michl, r 1449 University av.
Malin Wm, clk J F Malin, r 1449 University av.
Malin Wm W (Thekla E), foremn City Opr Dept, h 1220 Robinson.
Mallernee Verner J (Mona B), condr S D Elec Ry Co, h 115, 22d.
Mallett see also Malette.
Mallett Linnie A Mrs, r 3235 Granada.
Mallery see also Mallory.
Mallery Arthur G (Helen), floormn Owl Drug Co, r 867, 10th.
Malley Geo H (Jessie), pharmacist Robinson Drug Co, r 935 Bway.
Mallicoate Fannie, inmate County Hospital.
Mallicoate Frances E (wid S J), h 2421 Market.
Mallicoate Rose W (wid J T), clk Spreckels Cos, h 3933, 8th.
Mallicoate Wm E (Clara M), police, h 4157 Georgia.
Mallison Edwd, lab, r 1036, 9th.
Mallon John T (Louisa), furn finisher, h 1144, 24th.
Mallon Mary M, r 3017 Arctic.
Mallory see also Mallery.
Mallory Floyd L, lab, r rear 1341 Columbia.
Mallory Helena J Mrs, h rear 1341 Columbia.
Mallory Jennie, h n s Hornblend av, 1 e Cass av, Pacific Beach.
Mallory Minnie, r 246, 16th.
Mallory Wm F, tmstr Western Metal Supply Co, r 614 Market.
Mallow Aug E, gardener, r 2353 Harrison av.
Mallow John D (Mary), gardener Floral Park Nursery, h 2353 Harrison.
Malm Gunnard, r 2228 El Cajon av.
Malmberg Nils (Edith), painter and Swedish vice consul, h 2535 C.
Malmberg Ragnar J G, bkpr Spreckels Cos, r Hollywood.
Malmberg Waldo, student, r 2535 C.
Malmgren Otto (Betty), h 2232 Lincoln av.
Malmsberry Elsie, clk Whitney & Co, r 1946, 1st.
Malmsley Emma C (wid W H), h 4025 Iowa.
Malmsley Frank W, actor, r 4025 Iowa.
Malmsley Wm H, actor, r 4025 Iowa.
Malone Clarence V (Acenith), checker Expo Motor Chair Co, Pan Cal Intl Expo, h 1838, 1st.
Malone Jas (Margaret), solr, h 4047 Conklin av, E. S. D.
Malone Laura J (wid Chas), r 1116 C.
Maloney Anita, r 812, 26th.
Maloney Bernard R, tailor, r 812, 26th.
Maloney Frank, marine, r 1292, 2d.
Maloney Frank B, carp S C Aviation School, North Island.
Maloney John Francis (Annie), bkpr, h 1644 Granada.
Maloney Katherine, nurse, 1468, 1st.
Maloney Mary E, r 140 Elm.
Maloney M Robt (A Frances), (Milton The Tailor), h 812, 26th.
Maloney, M, r Golden West Hotel.

Life, Accident, Etc.
G.et
A.etna-ized
BY
GIST
INSURANCE
SERVICE
GILMAN A. GIST
202 Owl Bldg.
MAIN 188

Information Bureau
International Theosophical Headquarters
Point Loma California
330 Broadway
U. S. Grant Hotel Bldg.
Near Entrance

CANDIES LIGHT LUNCHES
KEMP'S SODAS
209-211 BROADWAY

CARMICHAEL & McMAHON CO.
THIRD AND ASH STS. UNDERTAKERS MAIN 5501 HOME 4604

An Accident is not Always a Disaster
If you have first insured your income with
NEAL & HOME
625 E St.

P. M. DAIRY ASS'N
Manufacturers and Distributors of
Purity Dairy Products
COTTAGE CHEESE
ICE CREAM
BUTTER
CREAM
MILK
KEFIR
12th & K Sts.
Phones
HOME 2034
SUNSET 3311

MALONEY ROBERT LEE (Maud H) physician and surgeon, suite 1000 Watts Bldg 520 E, h 4608 Cleveland av.
Malsack Edwd (Leslie), bkpr, r 2660 National av.
Malson Marion M (Carrie L), lab, h 3521 Van Dyke av E. S. D.
Maltby Chas D, r 2025 El Cajon blvd.
Maltby Eliza J (wid Josiah), r 1291 Robinson av.
Maltby Fred C, electr, r 2025 El Cajon blvd.
Maltby Guy (Nancy), prop Minnesota Apts, h 602, 19th.
Maltby Nancy, nurse 3543, 3d.
Malton Geo E, baker Fulton & Mold, h 1339, 33d.
Malton Ira A, baker, r 1339, 33d.
Malton Mary, r 1339, 33d.
Malton Robt, sailor, r 1339, 33d.
Maltpress Emma A Mrs, fur rms 1954 Union.
Maltpress John H (Jessie E), carp, h 3376, 31st.
Maltpress Mattie ,tchr, r 1954 Union.
Maly see also Maley.
Maly Chas W (Ellen), pressman S D Union, h 4220 Georgia.
Mammini John, r 1492 K.
Man Lee Co, gen mdse 540 I.
MANAGER OF OPERATIONS, City of San Diego, Fred M Lockwood, City Hall.
Manard Edgar, condr S D Elec Ry Co, r 223, 24th.
Manard Sherman, rubberwkr Savage Tire Co, r 620, 3d.
Manasity Thos (Ollie) painter, r 1218 Union.
Manasse Jos ,lab City Operating Dept.
Manassee see also Mannassee.
Manassee Lucia (wid Moses), r 4287 Taylor, Old Town.
Manassee Simon, gro, 4300 Taylor, Old Town, h 4287 same.
Manatt M Orf sec-treas Lion Clothing Co, r 707, 25th.
Manchester Assurance Co Harry Fisher & Co, agts 240 C.
Manchester Edwd S, private U. S. A. Fort Rosecrans.
Manchester Fred J (Anna T), tailor, r 140 Elm.
Mancke Wm, r 1555, 8th.
Mandars Anton P (Frederika J), carp, h 2952 Woolman av.
Mandeville Ira L, adjuster Pac T & T Co, r 3969 University av.
Mandich Peter G, private S C Aviation School ,North Island.
Mandigo Stephen F (Ella), prop People's Print Shop, h 1336 Union.
Mangan Anthony, driver B C Sly, r 7616 Fay av, La Jolla.
Mangan Richd D, carp Scripps Institution ,h 7619 Fay av, La Jolla.
Mangel Jas (Goepel) (J Mangel & Co), h 2954 Dale.
Mangel J & Co (Jas Mangel), whol produce, 6th nw cor J.
Manger see also Manzer.
Manger Henry M, porter C B Wachob, r 1164, 5th.
MANHATTAN RESTAURANT, August Ammon prop 941, 5th.
Maniz Antonio, hlpr S D & S E Ry, r National City.
Manker L Oren, clk Mrs H M Graham, r 3529 Front.
Manley Harry H, r 1567, 3d.

HOTEL CHURCHILL MODEL OF FIREPROOF CONSTRUCTION
100 Outside Rooms, 50 With Bath
O. L. CHURCHILL, OWNER ED. ALLEN, MGR. 9TH AND C

CHAS. F. O'NEALL
966 6TH ST. Phones: Home 3590, Main 252
LOANS
REAL ESTATE
FIRE INSURANCE

Manley Theresa B, dom, h 3730 Conklin av, E. S. D.
Manlove Peter M (Anna B), mech, r 4585, 35th, RFD 2, Box 86-C.
Mann Aug A (Mary T), h 2676 B.
Mann Bina, mgr Hotel Nye, r 1041, 6th.
MANN EDWD C, physician and surgeon, suite 1000 Watts Bldg 520 E, h 950, 9th.
Mann Edwd E (Margaret), fur rms 830, 8th.
Mann Eli (Ada), gardener Park Dept, h 733, 26th.
Mann Frank H, clk, r 733, 26th.
Mann Harry, r Golden West Hotel.
Mann Harvey E (Mary E), clk C S Hardy, h 1727 L.
Mann Helen F (wid A A), r 2890 Spruce.
Mann Lillian M Mrs, v-pres State Torrens Title Certificate Co, r Abbott nr Saratoga, Ocean Beach.
Mann Otto (Bina), r 1041, 6th.
Mann Tilson O, watchman, r 1727 L.
Mann Wm (Lillian M), h Abbott nr Saratoga, Ocean Beach.
Mann Wm H (Lillian), bkpr Spreckels Cos, h 3619 Louisiana Pl.
Mannassee see also Manassee.
Mannasse Celita, r 3359, 5th.
Mannen Peter T (Eleanor L), bartndr Robertson & Moore, h 2816 K.
Mannering Jas H, h 3827 Woolman av, RFD3 , Box 15-D.
Manney Mary A (wid H N), h 3304 Homer, Loma Portal.
Manney Virginia, steno, r 1158, 21st.
Manning Barbara (wid Philip), h Bird Rock.
Manning Bernard W, r 656, 5th.
Manning Fred E (Ione B), h 2857, 4th.
Manning Fredk E (Mildred), bartendr, h 1546, 31st.
Manning Harry, driver H S Hoyt, r Bird Rock.
Manning Harry, lab, r 2446 I.
Manning Jas J (Arah), eng U S N, h 1922 Bway.
Manning Mildred Mrs, dancer Geo Crowley.
Manning R Mac Auley, decorator, h 3319 Sierra av, E. S. D.
Manning Walter O (Maud), bldg contr, h 3724 Boundary.
Mannix Elizabeth M, r 2749, 2d.
Mannix Helen M, r 2749, 2d.
Mannix John B (Katherine E), atty 1025, 4th rm 217, h 488 W Kalmia.
Mannix Mary E (wid J B), h 2749, 2d.
Mannix Ruth M, r 2749, 2d.
Manns J Henry, clk Johnson Cigar Co, r 3120 Colton av.
Manny Adelaide H Mrs, h 1158, 21st.
Manny Jean P, r 1158, 21st.
Manny John J (Myrtle P), dep co tax coltr, r 1158, 21st.
Manny Virginia ,steno R E Jenney, r 1158, 21st.
Manor John B (Flora), painter 3830 Stockton av, E. S. D.
Manor Neil M, clk Monarch Drug Co, r 1612, 9th.
Manos Tony, pdlr, r 1935 National av.

IRWIN & CO.
HAY, GRAIN, FLOUR, MILL FEEDS, POULTRY FEEDS, GRAIN BAGS, WOOL BAGS, SACK TWINE, COAL
Main office
FOURTH AND K
PHONES: MAIN 440 HOME 1440

GEO. E. BRIDGEFORD GENERAL INSURANCE
PHONES. HOME 2634 MAIN 2530
303 Southern Title Bldg.

The Companies Represented by KETTNER & SALMONS, THE INSURANCE MEN Have loaned over half a million dollars in San Diego.
Pacific 244, Home 1344 Southern Title Building

Hartwell Electric Co.
955 SIXTH STREET
Motors and Dynamos Sold, Rented and Repaired

Johnson-Saum Company
FUNERAL DIRECTORS
✢
LADY ASSISTANT
✢
N. W. Cor. Fourth & Ash
✢
TELEPHONES SUNSET, MAIN 158 HOME 1158

Mansell Annette, r 3869 Swift av, E. S. D.
Mansfield Irene A, nurse County Hospital.
Mansfield Jas P (Della), h 2621 Boston av.
Mansfield John J (Anna), lab City Operating Dept, h 4423 Utah, RFD No. 4 Box 242-M.
Mansfield Laura E Mrs, h 2555, 5th.
Mansfield L Roy (Rose A), h 3751, 3d.
Mansfield Mary E (wid W D), h 4067 Storey av, E. S. D.
Mansfield Mary L, r 2555, 5th.
Mansfield Nathaniel, carrier P O, r Golden West Hotel.
Manson see also Monson and Munson.
Manson Adella L, nurse 344 Grape.
Manson Elizabeth (wid R D), (The Gift Shop), h 1024 Prospect, La Jolla.
Manson Margaret E, r 1024 Prospect, La Jolla.
Mantle Ada (wid C W), h 3884 Center.
Manuel Dina (wid Geo), h 443 West A.
Manufacturers Association of San Diego, F. M. White pres, W G Estep sec, 1015, 1st rm 516.
Manville Lewis H (Christina), gen contr, h 946 Coast blvd, La Jolla.
Manwaring Dewey A, clk H N Cable, r Coronado.
Manwaring Edith M Mrs, bkpr H N Cable, r 1456, 3d.
Manwaring Frank A (Kath), spring mkr Garetson Mfg Co, h 2330 Union.
Manyon Beryl M, r 1211, 8th.
Manyon Thos B, miner, h 1211, 8th.
Manz Aug (Balbine), h 4739 Saratoga, Ocean Beach.
Manzeck Robt H (Elizabeth), physical instructor, h Vista ne cor Urban s Chollas Valley RFD 3, Box 87.
Manzer see also Manger.
Manzer Delavan (Olive), gro 1506 India, h 1734 same.
Manzer Keith R, slsmn Benbough & Gillons, r 1734 India.
Manzer Lawrence D, appr Muehleisen Tent & Awning Co, r 1734 India.
Manzo Cirlo ,plasterer, r 721 I.
Manzo Louis (Porferia), plasterer ,h 721 I.
Mapes Gailen F, student Kelsey-Jenney Coml Coll, r 505 W Grape.
Maple Hall, 846, 5th.
Maples Arthur G (Charlotte), slsmn Hillcrest Co, h 3572 Arizona.
Maples Charlotte M, with The Marston Company, r 3572 Arizona.
Mapson Jehu (Kate S), h 318 W Robinson av.
Mapson Ora A ,tchr Logan Heights Sch, r 1742, 3d.
Mapson Robt L (Myrtle M), (Mapson & Greer), h 3914 Ibis.
Mapson & Greer (R L Mapson, R L Greer), garage 106 C.
Marabotti Louis (Madeline), lab, h 845 Logan av.
Maracin Mark (Mary), fishermn, h 3668 Atlantic.
Maranda Napoleon L (Emma M), painter, h 3677 Conklin av, E. S. D.
Marangenovich John, lab City Sewer Bureau, r 1741 Guy.

Naylor Gem Co.
Jewelers Miners and Cutters of Precious Stones
We have our own mines of Tourmaline, Beryl, Turquois, Hyacinth and Garnet
330 Broadway
U. S. Grant Hotel

P. W. LAUREEN
1026 4th Street, U. S. Grant Hotel
TAILOR AND IMPORTER

V. WANKOWSKI & CO., INC.
V. WANKOWSKI, PRESIDENT W. McCLELLAND, VICE PRES. & SECY.
Loans, Real Estate, Insurance, Surety Bonds. PHONES: Main 2029 Home 1315 341-342-343 Spreckels Theatre Bldg.

Marble Wm H, mgr Mutual Mercantile Co, 1745 Ft Stockton dr.
Marbut H H, U. S. N., h 902, 19th.
Marcan Anthony M (Anna), r 1045, 10th.
Marcellus Chris, slsmn Herman Nathanson, r 2034, 30th.
Marcey see also Marcey.
Marcey Homer A (Gertrude C), bldg contr, 3813 Storey av, E. S. D.
Marchand Fredk J (Josephine), collr P M Dairy Assn, h 2138 Madison av.
Marchand Harry, lab Fanning's Stables, r 1265, 6th.
Marchant Geo H (Nancy E), driver S D Truck Co, h 330, 14th.
Marchant Geo H, gardener, h 3006 Fir.
Marchant Martha Mrs, r 330, 14th.
Marchant Nancy E Mrs, lndrs Electric Lndy, r 330, 14th.
Marchant Wm L (Sue C), tmstr Rapid Transfer Van & Storage Co, h 254, 18th.
Marchesi Elesandro (Constantina), lab, h 1462 G.
Marckstadt Edwd C, r 1492 K.
Marckstadt May Mrs, housekpr Mrs. Helen Schnepp, r 1772 Main.
Marclay see also Markley.
Marclay Alice A (wid D W), r 1429 C.
Marcot Geo, hlpr Robertson & Moore's, r 423 West F.
Marcot Jennie Mrs, tailor, r 818 Bway.
Marcot Morris (Jennie), barber and cigars 205 West F, h 818 Bway.
Marcovic Harry (Bessie), (El Cajon Citrus Fruit Co), h 1437a J.
Marcum Wm H (Bertha), real est, r 124 W Ash.
Marcus Elaria (wid Jose), r 4046, 8th.
Marcy see also Marcey.
Marcy Chas H, carp, h 3823 Storey av, E. S. D.
Marcy Danl E (Katherine E), quartermaster sergt, h 4540 Campus.
Mardela Apts, Stevens & Burton props, 1373 C.
Mardock see also Murdock.
Mardock Jas P (Emma J), rancher ,h 3730, 4th.
Margolis Louis, clk Holzwasser Inc, r 760, 5th.
Margues R, buss boy U S Grant Hotel.
Marich Emil (Antonia), porter, h 735, 2d.
Marich Marcus, r 332 F.
MARINE RAILWAY & DRY DOCK CO, John D Spreckels pres, J B Alexander v-pres, Ernest E White sec-treas, Spreckels Bros Coml Co mgrs. Office Santa Fe wharf marine ways North Island.
Marine View Apts, Mrs Hattie H Johnson prop, 2100, 1st.
Marion Wm E (Lida), city editor Tribune), h 4036 Sisson av, E. S. D.
Mark see also Markes and Marks.
Mark John H (Charlotte D), fur rms 1108 E.
Mark M Kenneth, asst mgr Webster Hotel, r 912, 8th.
Mark Ovid E, atty 1015, 1st rm 607, r 1108 E.
Markalowitz Benj (Sarah), pres The Fair Clothing Co, r Oakland.
Marker Chas F (Lucy W), h 2127, 29th.
Markes see also Mark and Marks.

MUEHLEISEN TENT AND AWNING CO.
Manufacturers of
Tents Awnings and Covers
Flags, Sails and Camp Furniture
753-755 Fourth Street
Both Phones

HOME 4127
MAIN 4697
A. H. Jedlick Co.
Exclusive Ladies' Tailors
1131 6th St.
SAN DIEGO
CAL.

IT'S OUR BUSINESS TO MIND YOUR BUSINESS
919 SIXTH STREET SAN DIEGO MASTEN & KENDALL RENTALS INSURANCE
REFERENCE: ANY BANK OR TRUST COMPANY PLACE THE MANAGEMENT OF YOUR PROPERTY IN OUR CARE

The Underground Geography of San Diego is no pipe dream to
R. G. TREFZGER THE HEIGHTS PLUMBER 1405 University Ave. He is a pioneer and knows the lay of the pipe and can save you money
TELEPHONES HILLCREST 368. HOME 9426

Markes Jos A (Bessie I), line foremn S D Cons G & E Co, h 4657 Oregon, RFD 2, Box 64-A.
Market St Realty Co (L L Shears), 1306 Market.
Markham Edgar C (Enid E), gas mkr S D Cons G & E Co, h 3830 Superior, RFD 3, Box 36.
Markham Nora (wid F C), h 2235 Franklin av.
MARKHAM POTTERY, (H C and K S Markham) Art Pottery and Tile 1212, 7th av cor 12th, National City. (See right side lines and adv National City section.)
Markland Eva M, r 2036 Logan av.
Markland Fletcher G, private U. S. A., Fort Rosecrans.
Markland Raymond H, pressman Tribune ,r 2036 Logan av.
Markland Willis H (Anna M), mtrmn S D Elec Ry Co ,h 2036 Logan.
Markle Earl, piano repr G W Markle, r 3426 Valle av.
Markle Geo W (Fay F), pianos 523 Ash, h 3426 Valle av.
Markle N Jack (Myrtle), electr, h 4933 Saratoga, Ocean Beach.
Markley see also Marclay.
Markley Chas R, bartndr, r 341 West E.
Markley Fred A, auto opr Pac T & T Co, r Ocean Beach.
Markley Rex L, waiter Chas Frey, r 1041, 7th.
Markman Fred (Ruth), jeweler 761, 5th ,h 423 Date.
Markovich Chas N (Ada M), engr, h 2761 National av.
Markovich Ethel M, r 2761 National av.
Markovitz Harry (Rae), sec-treas The Fair Clothing Co, h 830, 12th.
Markovitz Isidor (Sophia E), mgr Fair Clo Store, h 469, 20th.
Markovitz Thos, lab, h 2141 Newton av.
Marks see also Mark and Markes.
Marks Albt D (S Ella), h 3352, 31st.
Marks Alma P, music tchr, 4290 Hermosa Way.
Marks Chas L (Jennie), dept mgr Klauber Wangenheim Co, h 2254 Union.
Marks Fannie L, tchr, r 3352, 31st.
Marks Hattie, maid 3333 Front.
Marks Herman (Agnes A), clk City Operating Dept, h 668, 3d.
Marks Jennie A (wid C R), r 4165 Cherokee av, E. S. D.
Marks Jos A, h 4657 Oregon.
Marks Lela, tchr Logan Sch, r 4290 Hermosa Way.
Marks Max M (Louise P), buyer Holzwasser Inc, h 302 Grape.
Marks Michl (Bonzana), cook, h 4230 Van Dyke av, E. S. D.
Marks Racile B, steno S D Battery & Ignition Co, r 4290 Hermosa Way.
Marks Roy C (Cora A P), mach, h rear 1037, 15th.
Marks Sadie (wid Ellis), h 3775, 5th.
Marks Stephen B (Fannie R), painter, h 1037, 15th.
Markwith Kate A (wid Ira), h 3793 Storey av, E. S. D.
Markwick Chas N (Ada), eng S D Planing Mill, h 2761 National.
Markwick Thos A, ice puller S D Ice & C S Co.
Marlett Eliza S (wid Saml), h 2117½ Logan av.

The LEADING SEED HOUSE IN SAN DIEGO—Established 1897
Agents for CYPHERS Incubators
BOTH PHONES
NEARPASS' SEED STORE
522 SIXTH STREET

D. K. Griffith 6th & I
Phones M. 1802 Home 1850
Golden State Garage
GASOLINE OILS REPAIRING Accessories

ORT IRON WORKS
PHONE MAIN 1920 11th AND M

Thearle Music Co. 640-644 BROADWAY NEAR SEVENTH ST.

Marlett Woodruff G, clk, r 2117½ Logan av.
Marlow Algeline M, student, r 532 Evans pl.
Marlow Geo C (Grace A), dentist, 413 Bway rm 11, h 532 Evans pl.
Marlowe Geo E (Helen K) ,atty 121 Bway rm 221, h 4738 Edgeware Road.
MARMON AUTOMOBILES for sale by The Campbell Machine Co, foot of 8th. (See left side lines and page 49.)
Maro Ella F, (wid Chas), r 3844, 1st.
Maron Frances (wid Jose), r 740, 16th.
Maron Vibiana, emp St Joseph's Hosp.
Marquardt Edwin J, clk Zellerbach Paper Co, r 2401 E.
MARQUARDT HANS (Amanda) pres Board of Education, h 2401 E
MARQUETTE HOTEL, see Hotel Marquette.
Marquez Guadalupe Mrs, emp S D Steam Lndy, r 3273 L.
Marquez Jesus (Guadalupe), lab, h 3273 L.
Marquez Jos (Virginia), tailor F P Gillette, r 527, 9th.
Marquez Marcelino, lab, r 373, 6th.
Marquez Ricardo (Maria), lab, h 946 Front.
Marquis Louis (Carmen), lab, h 1312 India.
Marr, Roy C, clk Schneider's Drug Store, r 3737 Boundary, E. S. D.
Marr Sarah J (wid Danl R), r 3686 Curlew.
Marr Wm O (Grace), slsmn Holzwasser Inc, h 3737 Boundary, E. S. D.
Marren Ellen, maid 3526, 7th.
Marron Jesus, r 2265 Kearney av.
Marron L Christopher (Ellen), tmstr Russ Lmbr & Mill Co, h 1954 Irving av.
Marron Wm M T, auto opr, r 1954 Irving av.
Marrs Chas F (Stella B), police, h 2603 Newton av.
Marrs David L (Mary M), h 1429, 30th.
Marrs Edwin F (Olivette) ,teller Merchants Natl Bank, h 1010, 27th.
Marsh Chas E (Jennie E), naturopathic phys 432 C, rm 25, h 1245, 13th.
Marsh Chas W (Amy), utility mech Playground Dept, h 1245, 13th.
Marsh Clarence E, dentist 964, 5th rm 222, r 2425, 3d.
Marsh Curtis C (Frances), mgr Columbian Realty Co, 6002 Orange av, E. S. D.
Marsh Drug Store The (J A Hoedemaker, Wm Quinn), 771, 7th.
Marsh Earl N (Amelia), treas Savoy Theatre, h rear 1941 Front.
Marsh Edison ,r 930, 7th.
MARSH FRANK S, supt Playground Dept City of San Diego 320 McNeece Bldg, h 330, 24th.
Marsh Harry (Anna E), real est, h 1941 Front.
Marsh John J, private U. S. A., Fort Rosecrans.
Marsh John M, lab, r 644 F.
Marsh J Lewis, printer, r 330, 24th.
Marsh Katta (wid G W), h 841, 16th.
Marsh Laura, nurse Agnew Sanitarium.

SAN DIEGO TILE & WOODSTONE CO.
Display Rooms, Office and Warehouse: 758 FRONT ST. MAIN 4871
CONTRACTORS AND JOBBERS IN ALL KINDS OF FLOOR, WALL AND MANTEL TILE
EXCLUSIVE AGENTS FOR WOODSTONE IN SAN DIEGO AND IMPERIAL COUNTIES

SOUTHERN TRUST AND SAVINGS BANK
ONE OF THE STRONGEST IN THE WEST

B. H. Vreeland & Co. BONDS INVESTMENTS SECURITIES
703 AMERICAN NATIONAL BANK BLDG. MAIN 2728

J. C. Packard
BOOK STORE and PRINT SHOP
CIRCULATING LIBRARY
831 SIXTH ST.

MISSION WINE CO.
AGENTS
WIELAND BEER
DELICATESSEN
FAMILY TRADE A SPECIALTY
1166-1172. 5'h
PHONES
Home 1367-1267
Main 367-3343
NO BAR

Marsh Newton (San Diego Produce Co), r 317 F.
Marsh Norris, clk L C Cummings, r 1941 Front.
Marsh Otto G, phys 964, 5th rm 424 and county coroner 841, 16th.
Marsh Peter G (Daisy), car insp Santa Fe, h 320 West A.
Marsh Robt, clnr 614, 13th, r 626 same.
Marsh Roy R (Estella J), clk S C Aviation School, r North Island.
Marsh Russell, gro 1025, 17th.
Marsh Sarah S (wid Benj F), h 330, 24th.
MARSH SPENCER M (Nora E), dist atty Court House, h 1225 W Brookes.
Marshall Addie Mrs, h 25, 18th.
Marshall Alista, dom 835, 6th.
Marshall Andw G (Bessie), soapmkr Citrus Soap Co, h 155, 19th.
Marshall Apts, S M Marshall prop, 1445 B.
Marshall Chas B, bartndr Maryland Hotel Buffet, r 743, 7th.
Marshall Chas B (Caro), trav slsmn, h 935 Bway.
Marshall Edmond (Harriet), janitor Masonic Hall, h 2951 N.
Marshall Eliza Mrs, cook 810 Ash.
Marshall Esther (wid Louis), r 3220 J.
Marshall Everett T (Florence K), h 4468 Highland av, E. S. D., RFD 1, Box 166-A.
Marshall Florence K Mrs, student State Normal Sch, r 4468 Highland av, E. S. D.
Marshall Frank (Ida B), carp, h 1283 Myrtle av.
Marshall Frank, waiter, r 743, 10th.
Marshall Frank B (Minnie N), h 3370 Albatross.
Marshall Geo B, h 1759 National av.
Marshall Geo E (Lillian C), director Marshall's Academy of Music, h 4446 Granada, E. S. D.
Marshall Geo V, bkpr, h 1537 Grove.
Marshall Helen, r 1917, 4th.
Marshall-Higgins Building, 4th sw cor C.
Marshall H, pantrymn Geo Crowley.
Marshall Jas S (Mary), h 3665 Park blvd.
Marshall Jos A (Mary C), asst rep Alameda Co Exhibit Pan Cal Intl Expo, h 109 University av.
Marshall Lillia E, r 3063 Greeley av.
Marshall Luella M Mrs, Christian Science pract, 1723½, 3d.
Marshall Mary, r 1537 Grove.
Marshall Mary E Mrs, cook, r 4763 Vermont, Pacific Beach.
Marshall Maude Mrs. h Golden View Apts.
Marshall Maurice M, student, r 1537 Grove.
Marshall Oscar D (Maud L), mgr Winter Apts, h 1205, 12th.
Marshall Othmar, lab, r 3665 Park blvd.
Marshall Otto, master gunner U S A Fort Rosecrans.
Marshall Ray, lab, r 335 E.
Marshall Rebecca W (wid Wm), h 3186 M.
Marshall Saml M (Mary K), prop Marshall Apts, h 1445 B.

PARADISE VALLEY SANITARIUM
NATIONAL CITY, CAL.

POULTRY, BEES, GARDEN SUPPLIES
LIVE AND DRESSED POULTRY
414-430 SIXTH STREET
STILES POULTRY SUPPLY CO.

Marshall Sanford (Iona), tmstr, h 3220 J.
Marshall Thos, inmate County Hospital.
Marshall Victor A, h 1537 Grove.
Marshall Von Nordman, collr Citizens Savings Bank, r 4320 Campus.
Marshall Wellwood H (Eva), driver, h 1816 Market.
Marshall Wm, lab ,h rear 2460 B.
MARSHALL & WENDELL PIANOS for sale by Gray, Maw Music Co Inc 1256-1260, 5th.
MARSHALL'S ACADEMY OF MUSIC, Geo E Marshall Director, Established March, 1915. 28 Sefton Bldg 432 C.
Marsicano M, lab, r 830 G.
Marsin Mark (Mary), fishermn, h 746 W Kalmia.
MARSTON ARTHUR H (Elsa F) with The Marston Company, h 3575, 7th.
Marston Building 425 C.
Marston Building (New), n s C from 5th to 6th.
Marston Coburn S (Gertrude G), r 3530, 3d.
MARSTON COMPANY THE, Geo W Marston pres, Arthur H Marston v-pres, Miss L E Krause sec-treas, General Department Store, 5th, 6th and C.
Marston Edgar S (Harriet W), slsmn, h 2203 Cliff.
Marston Elizabeth, r 3525, 7th.
MARSTON GEORGE W (Anna L) with The Marston Company, h 3525, 7th.
Marston Harriet, sec Y W C A, r 3525, 7th.
Marston Helen D, r 3525, 7th.
Marston Mary G, r 3525, 7th.
Marston Sarah H (wid L H), r 3662 Wabas. .h av, E. S. D.
Marta Jose, lab, h 2 S 19th.
Marteggin Jos, storemn Lenox Cafeteria, r 831, 8th.
Martell Fred (Merel), waiter, h 950, 14th.
Martell Frank, waiter U S Grant Hotel, r 511 F.
Martens see also Martinez.
Martenis Angeline, tchr, r 4019 Hamilton.
Martenis Dorothy G, tchr Ocean Beach Sch, r 4019 Hamilton.
Martenis Jos W (Jane), h 4019 Hamilton.
Martens Edwd E (Martens & McClellan), r 1041, 6th.
Martens & McClellan (E E Martens, L D McClellan), barbers 860, 6th
Martin see also Martyn.
Martin Advertising Agency, E E Martin prop, 1025, 4th rm 211.
Martin Albt R, plumber C H Julian, r 101 W Bway.
Martin Anna K, r 337 F.
Martin Anne M, r 1333 Columbia.
Martin Arthur, lab, h 3540 Hamilton.
Martin Arthur E, foremn Hercules Powder Co, h 1434, 1st.
Martin Arthur W (Bertha E), slsmn Standard Oil Co, h 308 W Robinson.
Martin Aug, lab City Operating Dept, r 106, 36th.

Mikels & Bradbury
Insurance
Liabilities
Loans
and
Real Estate
958 7th
Main 1716
Home 4120

Office Buildings
With their tenants see Pages 18-21

The Thiel Detective Service Co.
F. R. CLAYTON Manager
PHONE SUNSET MAIN 2350
Los Angeles Office, Suite 926 Washington Bldg.
PHONE HOME A 2844

LEIGHTON McMURTRIE
320 BROADWAY, U. S. GRANT HOTEL BUILDING
REAL ESTATE
INSURANCE
MORTGAGE LOANS

HOME 4328
PACIFIC 1478
ROOD-PETERS COMPANY
Real Estate and Loans
Bonds
Insurance
Workmen's Compensation
909 Seventh Street
San Diego, Cal.

Martin A C, painter, r 639 E.
Martin Benj, collr, r 868 Union.
Martin Bert, plumber, r 101 W Bway.
Martin Carl H T (Hazel), mach Police Dept, h 1331 Columbia.
Martin Carolina (wid Robt), r 331, 22d.
Martin Cecelia A ,r 2496 E.
Martin Chas (Addie M), h 2159 State.
Martin Chas A (Florence S), h 3147 Front.
Martin Chas D (Annette), engr, h 4214 Alabama.
Martin Chas D (Irma), foremn H B Smith, h 830, 12th.
Martin Chas K, millmn, r 501, 7th.
Martin Clarence H, plumber C H Julian r 4711 Muir av, Ocean Beach.
Martin Clyde, r 4662 Florida.
Martin Danl B (Marie), condr S D Elec Ry Co, h 4662 Florida.
Martin Danl J (Annie L), h 4441 Granada av, E. S. D., RFD 1, Box 170-A.
Martin David, milker C R Chapman Pacific Beach.
Martin David A (Dorothy) solr, h 3675 Herman.
Martin Delia A Mrs, lndrs Troy Lndy, r 3629 Arnold.
Martin Donald, r 4662 Florida.
Martin Dora Mrs, h 3172 Newton av.
Martin D Senter (May), plumber C H Julian, h 4711 Muir av, Ocean Beach.
Martin Edith E (wid Frank), h 1836 Monroe av.
Martin Edwd W, hlpr ,r 3952, 9th.
Martin Edwin E (Margaret B), prop Martin Adv Agency, h 3147 Front.
Martin Edwin S (Virginia M) ,(Wical & Martin), h 3845, 4th.
Martin Elizabeth E (wid J H), r 3675 Herman.
Martin Emil, stevedore, r rear 1983 National av.
Martin Erma T, student, r 2220 Franklin av.
Martin Esther K Mrs, r 892 Rosecrans blvd, Roseville, Pt Loma.
Martin Euphemia, r 4642 Idaho, RFD 2, Box 66-N.
Martin Frank, r 1010, 8th.
Martin Frank E, keymkr, h 560, 14th.
Martin Frank H (Mary B), uphlstr Frevert-Bledsoe Furn Co, h 831, 8th.
Martin Fredk A, solr ,r 314 E.
Martin Fredk C (Abbie), bkpr White Star Motor Co ,h 2053 Columbia.
Martin Fredk F, pres Co Board of Education, r National City.
Martin Fredk H, condr S D Elec Ry Co, r 4460 Park Blvd.
Martin Geo, cook, r 501, 7th.
Martin Geo, prop Hotel Lincoln, h 546, 5th.
Martin Geo W (Mary A), h 502 Upas.
Martin Hal O (Alice), mach M S Bulkley & Co, h 815, 1st.
Martin Harold D, opr Palace Theatre, r 729 E.
Martin Harold V, student, r 2220 Market.

T. H. SHORE AND STAFF
Advertising
Planned
Written
Placed
Spreckels Bldg
MAIN 320

SOUTHERN CALIFORNIA MUSIC CO.
Pianos, Phonographs, Sheet Music and Musical Instruments. 630 C STREET, Between 6th and 7th

CHAS. R. McCORMICK LUMBER CO.
Wholesale and Retail Dealers BOTH PHONES MAIN OFFICE: FOOT OF 24TH ST. CITY OFFICE: 923 3RD ST., COR. PLAZA

Martin Harriet J P (wid Wm), h 4019 Louisiana.
Martin Harry (Jennie), gardener Ellen Scripps ,h 1232 Slington Villa La Jolla.
Martin Harry A (Maud), sergt U S M C Recruiting Sta, r 427 E.
Martin Harry I, linemn, r 1520 Van Buren av.
Martin Harry J, r 1743, 3d.
Martin Harry T, reporter S D Union, r 502 Upas.
Martin Henry B (Lyda), pasteurizer P M Dairy Assn ,h 3567 Lafayette av, E. S. D.
Martin Herbt G ,r 1069, 10th.
Martin Herbt W (Mary), h 4876 Del Mar, Ocean Beach.
Martin H, hlpr Ort Iron Wks.
Martin H S, 2d lieut S C Aviation Sch, r Coronado.
Martin Irving S (Martha E), carp foremn Pan Cal Intl Expo, h 3250 Clay av.
Martin Isaac (Sarah J), h 2133, 2d.
Martin Isaac A (Ida A), h 4947 Pt Loma blvd, Ocean Beach.
Martin Jacob H (Louise), h 2971 A.
Martin Jas, trust officer Sou Trust & Savings Bank, r Lemon Grove.
Martin Jerome G (Carrie), insp U S Customs Municipal Pier ,h 7308 Girard av, La Jolla.
Martin John, hlpr Hercules Powder Co, r 536 F.
Martin John ,inmate County Hosp.
Martin John G, lab, r 38, 26th.
Martin John H (Rachel), h 2220 Franklin av.
Martin John K (Margaret W), carp, h 38, 26th.
Martin John W, with The Boston Store, r 1618 Front.
Martin John Z, supt Fairmount Water Co, h 4203 University av, E. S. D.
Martin Jos, r 1825 Newton av.
Martin Jos (Mary E), h 1071, 16th.
Martin Jos (Bertha), prop Hotel Elgin ,h 337 F.
Martin Jos B, lab, h 3538 Hamilton.
Martin Jos O (Josephine), pub The Federation, h 856, 9th.
Martin Katherine C (wid W J), tchr The Bishop's Schools, h 3916 Portola pl.
Martin Lawrence, lndrs Munger's Lndy.
Martin Lee, auto opr, r 2667 Newton av.
Martin Lewis (Carrie), bootblk, h 7636 Eads av, La Jolla.
Martin Lillian T (wid A M), h 4344 Oregon.
Martin Lilly, r Woolman av, se cor Highland av, s Chollas valley RFD 3, Box 88.
Martin Louis (Carrie), h 7652 Eads av, La Jolla.
Martin Margaret E, bkpr Pomeroy & Fackelman, r 4096, 5th.
Martin Margaret E ,student ,r 4711 Muir av, Ocean Beach.
Martin Marguerite, lndywkr New Method Lndy, r 4662 Florida.
Martin Maria (wid John), h rear 3938 Arizona.
Martin Marie Mrs, maid Hotel Chickasaw, r National City.

MARKHAM POTTERY
DESIGNERS AND MAKERS OF
Art Pottery
NATIONAL CITY CALIFORNIA

SOUTHERN ENGINEERING AND ASBESTOS CO.
Asbestos Materials, Belting, Packing Hose and Power Plant Supplies
HUNTER SMITH, JR., MANAGER A. M SMITH, TREAS 6TH N W. COR K

S. W. GRIER CO. SURETY BONDS GENERAL INSURANCE BUILDING LOANS
102-104 BROADWAY PHONES: Pacific 2615; Home 3280

M. F. ZENT
Insurance
Fire
Accident
Liability
Plate Glass
Automobile
Live Stock
Burglary
Elevator
Rent
Surety Bonds
207
AMERICAN NAT'L BANK BUILDING

T. H. SHORE AND STAFF
Advertising
Planned
Written
Placed
Spreckels Bldg
MAIN 320

Martin Mary B, mgr Hotel Virginia ,h 831, 8th.
Martin Mary H, clk C K Macris, 706, 21st.
Martin Mary L (wid Eugene L), h 1723, 1st.
Martin Maud, h 242 W Fir.
Martin Maud, nurse, r 3967 Utah.
Martin Maude, r 38, 26th.
Martin Nels A (Hilda), tmstr, h 3164 K.
Martin Nelson (Mattie), h Spokane Apts.
Martin Nelville M (Nellie G), cigarmkr Aug Sensenbrenner & Sons, h 4452 Louisiana.
Martin Nicholas J, student, r 2496 E.
MARTIN NORMAN E (Jennie E), plumbing and gas fitting, 4014 University av, E. S. D., r 4569 Kensington dr, E. S. D.
Martin Olof (Thea), brklyr, h w s Utah, 1 s of Adams av, RFD 2, Box 68-F.
Martin Patk (Susana C), h 2496 E.
Martin Paul R, breakout Santa Fe, r 840 B.
Martin Philip P (McMullen & Martin), r 2496 E.
Martin Rufus D(Edna W), lab City Operating Dept, h 1460 Thomas av, Pacific Beach.
Martin Ruth, dom 3669, 5th.
Martin Saml (Charlotte C), h 2426 Capitan av.
Martin Simon (Esther A), boat bldr S D Marine Const Co ,h 2296 Kearney av.
Martin Thos, miner, h 3830 Daley av, E. S. D.
Martin Thos H J (Lillian A), r 4354 Mississippi.
Martin Upton L (Ethel M), police, h 3811 Herman av.
Martin Vera I, tchr Lincoln Sch, r 827, 30th.
Martin Wm F, h 242 W Fir.
Martin Wm H (Ida), mach, h 2667 Newton av.
Martin Wm L, r 4441 Granada av, E. S. D., RFD 1, Box 170-A.
Martin Wm M (Alma C), h 209, 25th.
Martin Wm S (Delia A), reprmn Chas R McCormick Lmbr Co, h
Martinett Geo C (Ethel), chef Lenox Cafeteria, h 914 Beech. 3629 Arnold.
Martinez see also Martenis.
Martinez Christena A, lndrs Sanitary Lndy, r 1459 J.
Martinez Danl (Elizabeth), glazier Russ Lmbr & Mill Co, h 623 Union.
Martinez Dora Mrs, lndywkr, r 217, 9th.
Martinez Elizabeth Mrs, waiter Y W C A Pan Cal Intl Expo, r 2004, 4th.
Martinez Eva F (wid Antonio), r 3867 Swift av, E. S. D.
Martinez Felicita B (wid Ancelmo), h 4019 Jackdaw.
Martinez Francisco (Rafila), lab, h 1883 Newton av.
Martinez Frank (Elizabeth), waiter, r 2004, 4th.
Martinez Frank (Lillian), waiter, r 344 Grape.
Martinez Jack (Eliza), longshoremn ,h 2150 India.
Martinez John B (Anna), lab, h 111 s 28th.

MAIN 4723 A. D. PIERSALL OWL BLDG. SAN DIEGO REAL ESTATE
REAL ESTATE
AND NOTARY PUBLIC
414 OWL DRUG BUILDING
MAIN 4723 A. D. PIERSALL OWL BLDG. SAN DIEGO REAL ESTATE

F. W. BRADLEY CO.
FAMILY TRADE A SPECIALTY
TELS: HOME 1157, MAIN 157
Wholesale Wines and Liquors
Prompt Free Delivery
1058 FOURTH ST.

Martinez Jose, mach, r 3548 Georgia.
Martinez Josefa (wid Florencio), r 1427 L.
Martinez Jos D (Mary), lab City Operating Dept, h 2122 Newton av.
Martinez Juan Rev (C M) asst pastor St Vincents Church (Catholic), r 4061 Ibis.
Martinez Leoncio, waiter, r 1170, 9th.
Martinez Lillian Mrs, waiter, r 344 Grape.
Martinez Lupe C (M Martinez & Co), r 3548 Georgia.
Martinez Maggie Mrs, r 151, 15th.
Martinez Marcelino (Rosa), car repr S D Elec Ry Co, h 3283 K.
Martinez Marcos (Victoria), (M Martinez & Co), h 3548 Georgia.
Martinez Marino, emp St Joseph's Hosp.
Martinez Martha, maid 3575, 6th.
MARTINEZ M & CO, (M Martinez and L C Martinez) Customs Brokers, 768 State.
Martinez Pablo, lab, r 4202 Mission dr, RFD 4, Box 165-H.
Martinez Paul, lab ,r 2122 Newton av.
Martinez Pedro, r 437 J.
Martinez Raymond (Mary), tmstr S D Truck Co, h 1459 J.
Martinez Refugio (Teresa), lab ,h 2761 I.
Martinez Senaida, r 1459 J.
Martinez Thos, lab, r 2122 Newton av.
Martinez Wm, blksmth, r 1036, 9th.
Martini Frank (Mary J), h 1695 Newton av.
Martini Frank, gardener, h 1732 K.
Martini Isabelle P, bkpr, r 1695 Newton av.
Martini Jas W, tmstr, r 1695 Newton av.
Martini Jose, janitor McNeece Bldg, r 1360 Torrence.
Martini Michl (Lena), gardener, h 1360 Torrence.
MARTINI THOS P (Effie I), grading, plowing and teaming contr 1685 Newton av, h same. Phone Main 1388. Home 3525.
Martino Francisco (Jesus A), lab, h 840 W Beech.
Martins Edwd E, barber, r 1041, 6th.
Martinsen Christian H (Ray), prop Hotel Seifert ,h 1164, 5th.
Martinson Geo M (Frances P), bkpr S D Con Brewing Co, h 2760 Newton av.
Martinson Louis (Pearl E), with The Marston Company, h 4086 Jackdaw.
Martinson Ole, r 1031 University av.
Martis R B, candymkr H V Kemp.
Martizie H P, r 831, 8th.
Martyn Homer B (Mary H), h 1427 Fern.
Marvel Dora L Mrs, h 4729 Cape May, Ocean Beach.
Marvel G Danford, r 4729 Cape May, Ocean Beach.
Marvel Lubricating Oil Co (Inc) The, Geo Beach pres and treas, Seth Beach v-pres, 1328, 1st.
Marvin Clarence H, mech Ingle Mfg Co, r 4230 Maryland.
Marvin Ethel I, clk Barker Burnell & Son, r 4230 Maryland.

Henry Wiegand
Ladies' Tailor
PHONES
Home 1593
Main 2578
1165 FOURTH STREET

ALLEN'S MILK
Producers and Distributors of
PURE MILK
FAMILY TRADE OUR SPECIALTY.
ALLEN'S DAIRY
RURAL No. 2
ALLEN'S CREAM

TIP-TOP AND KLEEN MAID BREAD
MANUFACTURED BY SNOWFLAKE BAKING CO.
HOME 1047 MAIN 47
SOLD BY ALL GROCERS

John Burnham & Company
212-214 TIMKEN BUILDING
REAL ESTATE LOANS AND INSURANCE

The Campbell Machine Co.
AUTO MARINE AND GENERAL REPAIRS
Foot of 8th Street

Marvin Henry S (Minnie), v-pres and mgr Ingle Mfg Co, h 4230 Maryland.
Marvin L Gertrude (wid F I), h 4115 Jackdaw.
Marvin Stella M, milliner, r 4230 Maryland.
Marx Julius G, h 4884 Kansas.
Marx Sidney S (Alma F), prop and mgr Eastern Radiator & Lamp Shop, h 3354 Dale.
Mary Frank, emp St Joseph's Hosp.
Maryhew Amos J (Lillian), painter, r 2333 State.
Maryhew Grace M Mrs, lndrs I X L Lndy, h 3920 Boundary.
Maryhew La Verne, driver C S Hardy, r 3920 Boundary.
MARYLAND CASUALTY CO (Baltimore Md), V Wankowski & Co (Inc) general agents San Diego and Imperial counties 341-343 Spreckels Bldg 121 Bway.
MARYLAND HOTEL, Omer E Lilly mgr, F bet 6th and 7th. (See page 33.)
Maryland Hotel Arcade, 809, 6th and 810, 7th.
Maryland Hotel Bldg, F bet 6th and 7th.
Maryland Hotel Buffet, F D Green mgr, 822, 7th.
Maryland Hotel Cigar Stand, O E Lilly prop, 626 F.
MARYLAND MOTOR CAR INSURANCE CO (Baltimore, Md), Charles W Oesting agt 241-243 Spreckels Bldg 121 Bway.
Masagalia Louis, cementwkr, h 1106 K.
Masak Aknalusuk, with Alaska Exhibit Pan Pacific Bldg Pan Cal Intl Expo.
Masaki M, rest 530 I, h 431, 6th.
Mascot The, Chas Brovo prop, fur rms 1122 Union.
Maselli Florinda, musician, r 1345, 5th.
Maskow Frank C L (Matilda M), carp, h 2629 Arctic.
Maslin Winnifred, r 3968 Georgia.
Mason Allen A (Martha E), h 1352, 30th.
Mason Andw J (Pearl P), h 1434, 5th.
Mason Ava I, r Mission Valley.
Mason Ava M (wid J T), h Mission Valley.
Mason A Blake, lab, r 39 Jamul av, Sierra Vista, RFD 3, Box 62-B.
Mason A Ralph, baker Mrs P P Mason ,r 1434, 5th.
Mason Bessie, seam, r 1754, 2d.
Mason Bessie O Mrs, r 1875 Sunset blvd.
Mason B, waiter Geo Crowley.
Mason Cath (wid Geo I), r 1168 Union.
Mason Chas A (Ester), bootblk 860, 6th, r 3096 Greeley av.
Mason Chas H (Mildred B), installer Pac T & T Co), h 524 Pennsylvania.
Mason Dudley, steno, r 2134, 5th.
Mason Earl W (Sadie M), mach S D Machine Wks, h 3335 Granada.
Mason Edith L ,tchr, r 2420 B.
Mason Elizabeth (wid F A), h 4510 Muir av, Ocean Beach.
Mason Emma W (wid Wm H), r 1801 Dale.

Le Grand Flint
San Diego's MOST Successful AND Progressive Instructor OF PIANO
Homephone 3030
SEE PAGE 67

Art Crafts Wall Paper & Paint Co.
CONTRACTORS
Wall Paper, Paints, Oils, VARNISHES, ETC.
SPECIFICATIONS, DESIGNS IN COLOR SCHEMES AND ESTIMATES FURNISHED
Main 1316
1224 Fourth St., San Diego, Cal.

If it's building material you want, see **THE DIXIE LUMBER AND SUPPLY CO.**
WE SELL EVERYTHING TO BUILD ANYTHING
BOTH PHONES UNIVERSITY AVE. AND OHIO ST.

Mason E E, marine, r 728 Market.
Mason Francis florist T D Vickery, h 4124 Florida.
Mason Francis H (Emma R), mineralogist Canadian Govt Exhibition Comm Pan Cal Intl Expo, h 3818 Florida.
Mason Frank H (Hattie L), h 1327, 9th.
Mason Fred L, auto mech Expo Motor Chair Co Pan Cal Intl Expo, r 930, 7th.
Mason Geo E, shoemkr 2114 National av.
Mason Geo H, waiter Comus Club.
Mason Geo M (Louise A), r 950, 9th.
Mason G Kemper, solr, r 39 Jamul av Sierra Vista RFD 3 Box 62-B.
Mason Harold S, photo 1801 Dale.
Mason Hazel G, nurse, 4029 Front.
Mason Jas, r 1514 F.
Mason Jas E (Laura A), milliner Mrs Lena Jacobson, h 217, 19th.
Mason John (Evalyn J), h 2420 B.
Mason John B, dairymn, r 39 Jamul av, Sierra Vista, RFD 3 Box 62-B.
Mason J B, delicatessen 2043, 1st, r same.
Mason Lucy Ord (wid J G), h 1725 Union.
Mason Lyda (wid Jos), r 2443 L.
Mason Martha (wid W H), h 798 Commercial.
Mason Milton M (Myrtle), lndymn Sanitary Lndy, h 425, 18th.
Mason Pearl P Mrs, bakery 1545, 5th, r 1434 same.
Mason Philip H (Reba H), clk Bureau Gen Wks, City Operating Dept, h 1168 Union.
Mason Rhea W, phone opr, r 1327, 9th.
Mason Thos L (Mabel B), lab ,h 4060 Euclid av, E. S. D.
Mason T C, r 761, 6th, rm 22.
Mason Wm, waiter, r 108 F.
Mason Wm J (Nellie), fruits 141 W Bway ,h 1015, 26th.
Mason Willis H (Mary A), h 561, 21st.

MASONIC BOARD OF RELIEF AND EMPLOYMENT BUREAU, C Woodman Potter sec. Office hours 8-10 a. m., 1-4 p. m. Masonic Temple 5th ne cor Ash. Phones M 642, Home 1561.

MASONIC CEMETERY, H M Landis supt, M bet 37th and 40th, city office 411 E.

Masonic Employment Bureau, C W Potter sec, Masonic Temple.
Masonic Hall, 636 Market.
Masonic Temple, 5th ne cor Ash.
Masonic Temple Association, S W Hackett pres, R M Powers v-pres, L A Blochman treas, Jas H Peak sec. Masonic Temple, 5th ne cor Ash.
Massa Angelo (Amelia), fishermn, h 929 W Ivy.
Massa Benedeta Mrs, h 2526 California.
Massa Frank (Ramona), tmstr, h 840 W Cedar.
Massa Louis, fishermn, r 2526 California.
Massa Louise (wid Manuel), h 2803 California.

Barney & Barney
Insurance
Bonds, Loans
Liability
Compensation
PACIFIC MUTUAL LIFE INS. CO.
E. P. RIECKER, Agt.
Scripps Bldg.
Rooms 207-209

Palace Dry Cleaning and Hat Works
SUITS
Cleaned and Pressed
75c and 85c
HATS
Cleaned and Blocked
50c
Phones { Main 202 Home 3106
920 Broadway
SAN DIEGO, CAL.

HOTEL YALE
LIVE WITH US IN COMFORT
IT'S AT FIRST AND F STS. PHONES--5310; HOME 4321

CALIFORNIA IRON WORKS INCORPORATED
PHONES, HOME 1336, SUNSET 1336
FOOT OF SEVENTH STREET, SAN DIEGO, CALIFORNIA
ENGINEERS, FOUNDERS, MACHINISTS
STRUCTURAL IRON AND STEEL CONTRACTORS
FREIGHT AND PASSENGER ELEVATORS

Hambly, Smith and Murphy
Hambly, Smith and Murphy
Hambly, Smith and Murphy
Hambly, Smith and Murphy
Hambly, Smith and Murphy
Funeral Directors
1570 4th
Tels M. 139
Home 1139

Massa Mary, r 2526 California.
Massa Stefino (Maria), fishermn, h 836 Columbia.
MASSACHUSETTS BONDING & INSURANCE CO, Rood-Peters Co agents 909, 7th.
MASSACHUSETTS MUTUAL LIFE INS CO, E L Kendall agent 602 Spreckels Bldg, 121 Broadway.
Masse Theo (Mary), h 817 Beardsley.
Massey Dewey E, student, r 2558 J.
Massey Drury (Bertha), electr ,h 2558 J.
Massey Loralee, multigraph opr L M Stoll, r 302 B.
Massey Weneard L, slsmn, r 2558 J.
Massimino Jos (Katrina), lab, h 2119 Irving av.
Massingill Minnie E Mrs, h 4663 Edgeware rd, RFD 2 Box 332-J.
Mast Geo, steward S D Greek-American Social Club.
Mast Otto L (Cora A), with The Marston Company, h 4233 Park blvd.
Masten Louis, sec Pt Loma Golf Club ,r 2230 Front.
MASTEN & KENDALL (Louis C Masten, Frank I Kendall), real estate, loans and insurance, agents Hartford Fire Ins Co of Hartford, Conn; Home Fire Ins Co of Utah; Hartford Steam Boiler Inspection and Ins Co; The Metropolitan Casualty Ins Co; Alliance Ins Co of Philadelphia; St Paul Fire and Marine Ins Co of St Paul; Hartford Accident and Indemnity Co of Hartford, Conn; New York Underwriters Agency of the Hartford Fire Ins Co; New Hampshire Fire Ins Co; Northern Assurance Co Ltd, (London, Eng); Urbaine Fire Ins Co, (Paris, France); 919, 6th. Tels Home 3312, Sunset Main 212, (See right bottom lines and page 42.)
Masters Alice M, public steno 1007, 5th rm 703, r 1026½ s 31st.
Masters E John (Nellie), janitor Am Natl Bank Bldg, h 906, 11th.
Masters Fred L, h 3036 Newton av.
Masters Jas C, h 1069, 10th.
Masters Leon J, student Kelsey-Jenney Coml Coll, r 906, 11th.
Masters Nellie Mrs, prop Roosevelt Apts, h 906, 11th.
Masters Robt E (Ida M), h 3218, 3d.
Masters Roy F (Leah), rubberwkr Savage Tire Co, h 636 S Bancroft
Masterson Jas (Mary A), (McBride & Masterson), h 1620 Granada.
Mastro John (Paulmira M), lab City Sewer Bureau, h 2019 Moore.
Mastro Ralph (Carmen), lab S D Cons G & E Co, h 3304 I.
Masuda Arthur W, student Curtiss Aviation Sch, r Y M C A.
Masuda K, produce 427, 6th.
Mata Domingo A Rev (Tarsis), pastor Spanish Presbyterian Ch, h 345, 13th.
Mata Jos (Pauline), lab, h 2302 California.
Matan Geo, clk Spring & Sprague.
Matanle Henry, cigarmkr W F Steigerwald, r 1641, 1st.
Matchell Rose (wid Geo), r 3158 National av.
Matchinske Gus (Nellie A), plumber 330, 16th, h 3640 Herbert.
Matejka Jas (Laura), h 2031 Fern.
Material Mens Assn, G F Hoff sec, 235 Bway, rm 403.

T. H. SHORE AND STAFF
Advertising
Planned
Written
Placed
Spreckels Bldg
MAIN 320

Fintzelberg & Steinmetz
RENTS COLLECTED, PROPERTY MANAGED
759 SIXTH STREET, Express Block Sunset Main 829. Home 1329

H. A. CAMERON CO. INSURANCE BONDS
THE OFFICE OF EFFICIENCY UNION BUILDING
PHONES--MAIN 4953 HOME 1788

Math Edwd J (Dora), clnr & dyer 1256, 1st, h 1039, 1st.
Mather Elmer O (Frances L), slsmn, h 2465 A.
Mather Geo (Martha A), h 3829, 8th.
Mather Harold V (Pauline), dep dist atty Court House, h 1657, 4th.
Mather Henry M (Lucy L), h 4746 Collier av, RFD 4 Box 226-A.
Mather John C (Lena O), real est, h 1869 Cable, Ocean Beach.
Mather Olive E, r 936 State.
Mather Walter (Mary E), prop Hotel Olive, h 936 State.
Mather Wm, auto opr Smith Taxicab Co, r 936 State.
Mathes A Mary, bkpr, r Z C Mathes.
Mathes Effa, milliner, r Z C Mathes.
Mathes Jas H (Evangeline C), r 2449 G.
Mathes John A, mach Z C Mathes.
Mathes Roy (Lulu), plasterer, h 3578 Copeland av, E. S. D.
Mathes Zachariah C, rancher, h Highland av, se cor Woolman av, Chollas Valley, RFD 3 Box 70.
Matheson Amanda Mrs, h 2004 C.
Matheson Emma C, clk, r 2004 C.
Matheson John F (Cordie), h 3904, 3d.
Matheson Wm W, r 3904, 3d.
Mathewman Benj (Georgia A), janitor, h 443, 9th.
Mathewman Jas N, lab, r 443, 9th.
Mathewson Clyde O, lab, r 443, 9th.
Mathews Albert (Louise), h e s Woodlane 5 s of County blvd, S Chollas Valley.
Mathews Byrl, tchr Garfield Sch, r 3784, 31st.
Mathews Collins (Enid), ironwkr, h 4143 University av, E. S. D.
Mathews Edwd S, dentist 964, 5th, rm 414, r 1345, 5th.
Mathews Jefferson D, sec Democratic Headquarters, h 3784, 31st.
Mathews Lee, auto opr Eng Co No 14 Pan Cal Intl Expo.
MATHEWS LOU B (Stella G) sec Cuyamaca Water Co, h 1488 B.
Mathews Mamie, r 1545, 2d.
Mathews Mary, r 1752 W Lewis.
Mathews Mary (wid H H), r 1801 Bancroft.
Mathews Pearl, bkpr Dehm & Wisecup, r 1615, 3d.
Mathews Sam S (Emma A), chainmn, h 4117 Georgia.
Mathews Sidney L, student, r 1488 B.
Mathews Stella G Mrs, prop The Braemar Apts, r 1488 B.
MATHEWSON JOHNSON A (Mary E) groceries 170 and 1305-1309 Orange av, h 834 A av, Coronado. (See adv Coronado sec.)
Mathewson Laurence L (Harriet), slsmn Russ Lmbr & Mill Co, r 1334 Front.
Mathias Elif, inmate County Hospital.
Mathieson Minnie G (wid Fredk), sec San Diego Title Guarantee Co, h 2823 Webster av.
Mathis Frances, h 4448 Cleveland av.
Mathison Eegelund M (Emma), mtrmn S D Elec Ry Co, h 3038 Clay.
Mathison Emma, maid U S Grant Hotel.

AETNA
Life, Accident, Etc.
G.et
A.etna-ized
BY
GIST
INSURANCE
SERVICE
GILMAN A. GIST
202 Owl Bldg.
MAIN 188

Information Bureau
International Theosophical Headquarters
Point Loma California
330 Broadway
U. S. Grant Hotel Bldg.
Near Entrance

CANDIES LIGHT LUNCHES
KEMP'S SODAS
209-211 BROADWAY

CARMICHAEL & McMAHON CO.
THIRD AND ASH STS. UNDERTAKERS MAIN 5501 HOME 4604

An Accident is not Always a Disaster
If you have first insured your income with
NEAL & HOME
625 E St.

P. M. DAIRY ASS'N
Manufacturers and Distributors of
Purity Dairy Products
COTTAGE CHEESE
ICE CREAM
BUTTER
CREAM
MILK
KEFIR
12th & K Sts.
Phones
HOME 2034
SUNSET 3311

Matlock Clarence, private U S A Fort Rosecrans.
Matlock Frank F, mach A L Morehouse, r 1845 Logan.
Matney Louis, stagehd Panama Canal Exhibit Pan Cal Intl Expo.
Maton Geo A (Ida), h 1530 C.
Matot Edmond L, lapidist 4513 Georgia.
Matovich Anthony, waiter Comos Club, r 930, 7th.
Matravers Cecil H (Estelle E), h 3040 Fir.
Matschke A Frank (Cath), clk, h 3492 National av.
Matschke R Langer, cigarmkr, h 3492 National av.
Matson, see also Mattson.
Matson Belle (wid Albt E), h 3018 I.
Matson Georgia C Mrs, r 1852 W Washington.
Matson Goldie, dom 551, 4th.
Matson Lillian E, featherwkr Bentley Ostrich Farm, r 3375 Herman.
Matson Wm, U S A retired, h 3856 Reed av, E. S. D.
Matsumoto E, mgr Japan Importing Co.
Matsuo R, barber 528, 5th.
Matsushita Y, driver O K Produce Co, 534, 10th.
Matsushita Yoshio E (Elsa), clk, h 2832 L.
Matt Mary (wid Aug), h 3970 Oregon.
Mattax W H, r 815, 3d.
Mattern Herman T (Lou), h 4083, 1st.
Mattes Nicholas (Elizabeth), clk Snokflake Baking Co, h 370, 16th.
Matteson Benj D (Victoria), eng, h 2260 Newton av.
Matteson Geo F, clk J E Landis, r 1609 W Lewis.
Matteson John W (Deborah A), prop Penny Arcade, h 4057, 1st.
Matteson Madge, steno, r 1609 W Lewis.
Matthews Alice, maid 3290 Park av.
Matthews Alice A, r 1425 Blaine.
Matthews Earle T, slsmn Benbough Furn Co, r 1724, 30th.
Matthews Frank H, orderly County Hospital.
Matthews Frank L (Lulu), slsmn, r 1065, 8th.
Matthews Frank S (Josephine), carp, h 355 S 38th, RFD 3, Bx 16-C.
Matthews Georgia, r 3817 Center.
Matthews Harold L (Lucia B), baker Mrs L B Matthews, h 3559 Indiana.
Matthews Jefferson, lab, h 854, 10th.
Matthews Jos, r 3817 Center.
Matthews Lee, auto opr Fire Sta No 14, r 854, 21st.
Matthews Lucia B Mrs, bakery 1852, 5th, r 3559 Indiana.
Matthews Mary A, h 1425 Blaine.
Matthews Norman C, mtrmn S D Elec Ry Co, r 211, 20th.
Matthews Oscar B (Minnie M), exp, h 1435, 9th.
Matthews Sarah (wid Peter), r 854, 21st.
Matthews Wm F, depot agt Wells Fargo & Co Exp, r 1340, 1st.
Matthews Wm M (Edith E), mtrmn S D Elec Ry Co, h 1923 Irving.
Matthiesen Wm (Carrie), h 3565 Kite.
Matthis Chas (Mary A), jeweler A H Dauchy, h 4406 Alabama.

Hotel Churchill EUROPEAN
100 OUTSIDE ROOMS, 50 WITH BATH
O. L. CHURCHILL, OWNER ED. ALLEN, MGR. 9TH AND C

CHAS. F. O'NEALL
966 6TH ST. Phones: Home 3590, Main 252
LOANS
REAL ESTATE
FIRE INSURANCE

Matthis Chas R, auto opr, r 4306 Alabama.
Mattice Harry B (Blanche K), steward Aschenbroedel Society, h 4155 Mission av, E. S. D.
Mattney Wm, h 4052 Oregon.
Mattoon Willie R (Anna E), driller Park Dept, h 3733 Birch, RFD 1.
Mattson see also Matson.
Mattson Benj (Victoria), pipeftr, h 2260 Newton av.
Mattye R A, jeweler J Jessop & Sons, h 2214 Bway.
Maud Booth Home for Children, Mrs M S Ray supt, 3850 Ibis.
Mauglez Gregoria, inmate County Hospital.
Maunder Harry (Florence A), foremn blksmth S D Elec Ry Co, h 914, 24th.
Maupin Clarence K (Lida M), driver P M Dairy Assn, h 1028 I.
Maupin Geo P, millhd, r 2184 Logan av.
Maupin Jesse P (Laura L), foremn C R McCormick Lmbr Co, h 1938 Logan av.
Maurer Anna L Mrs, housekpr, r 639 E.
Mauritson Nels (Emma), cabtmkr Schieffer & Sons, h 2409 I.
Maurmann Paul T (Frances L), h 29 Hensley.
Maury Chas O (Laura A), h 4732 Kensington dr, RFD 2, Bx 314-A.
Maury Lee, bkpr, r 4732 Kensington dr, RFD 2, Bx 314-A.
Maury Minnie M Mrs, bkpr S D Cons G & E Co, r 4732 Kensinkton dr, RFD 2, Bx 314-A.
Maury Orra (Minnie M), collr S D Union and Tribune, r 4732 Kensington dr, RFD 2, Bx 314-A.
MAW NORMAN F (Eliza K), v-pres and sec Gray, Maw Music Co (Inc), h 4455 Cleveland av.
Mawning Edith, steno, r 1456, 3d.
Maxey Chas N (Rebecca C), osteo 520 E rm 305, h 2541 B.
Maxey Eliza A (wid John), h Morena.
Maxey Mary A, r Morena.
Maxfield Ezra B (Anna D), car repr S D Elec Ry Co, h 327 University av.
Maxfield Mattie S Mrs, prop Flatiron Apts, r 940 S 26th.
Maxfield Otis P (Mattie S), baker 950 S 26th, h 940 same.
Maxie Geo L, fire alarm opr S D Fire Dept, r 1171, 10th.
Maxie Mary E (wid T J), r 4333 Mississippi.
Maxim Chester B, mgr K G Maxim, r The Helix.
Maxim Hazel G, cashr K G Maxim, r The Helix.
Maxim Kath G Mrs, rest 862, 4th, r The Helix.
Maxon Jordan O (Crissie C), civ engr, h 649, 12th.
Maxson Frank H (Lena), barber H S Everts, h 1126 G.
Maxson Ira D (Fannie E), bldg contr 3788 Hugo av, E. S. D.
Maxwell Alice J Mrs, prop Hotel De Luca, h 738 F.
Maxwell Claude D (Alice J), h 738 F.
Maxwell D Henry, lab, h 3657 Pacific av, E. S. D.
Maxwell Hugh G, dairy 3460 Bway.
Maxwell Loretta A (wid Geo W), h 1473 F.

IRWIN & CO.
HAY, GRAIN
FLOUR,
MILL FEEDS,
POULTRY
FEEDS,
GRAIN BAGS,
WOOL BAGS,
SACK
TWINE,
COAL
Main office
FOURTH AND K
PHONES:
MAIN 440
HOME 1440

GEO. E. BRIDGEFORD
GENERAL INSURANCE
PHONES, HOME 2634
MAIN 2530
303 Southern Title Bldg.

KETTNER & SALMONS
The Insurance Men
Pacific 244
Home 1344
WRITE Life Fire Burglary
Health Bonds Automobiles
Accident Liability Plate Glass
Southern Title Building

Hartwell Electric Co.
955 SIXTH STREET
GENERAL SUPPLIES
WIRING CONTRACTORS
FIXTURE DEALERS

Johnson-Saum Company
FUNERAL DIRECTORS
✣
LADY ASSISTANT
✣
N. W. Cor. Fourth & Ash
✣
TELEPHONES
SUNSET, MAIN 158
HOME 1158

Maxwell Louisa C (wid R A), h 4143 Wabash av, E. S. D.
Maxwell Nellie A Mrs, h 2538 F.
Maxwell Raymond S, clk, r 4143 Wabash av, E. S. D.
Maxwell Wm K, auto mech Bway Garage, r 1473 F.
May Ada C, kindergarten tchr Playground Dept, r 7755 Eads av, La Jolla.
May Alfd (Jennie), solr S D Cons G & E Co, h 4148 Bachman pl.
May Anna, server Mitchell's Cafeteria, r 1465, 7th.
May Arthur H, slsmn Gavin-Williams Co, r 2815 Clay.
May Avis L (wid M M), h 7755 Eads av, La Jolla.
May Chas E (Mary), poultry, h 3617 Mentone, E. S. D.
May Clifford C (Beatrice A), purch agt S D Cons G & E Co, h 3342 Albatross.
May Floyd R, prop Hotel Richelieu, r 1055, 5th.
May Geo A, private U S A Fort Rosecrans.
May Howard T, corp U S A Rosecrans.
May Jas M (May), gro 3901 M.
May John, baker Fulton & Mold.
May John A (Petunia L) (Sumner & May), h 4241 Arguello.
May John R (Hazel F), baker, h 4069 Stockton av, E. S. D.
May Jos (Mary), plasterer, h 1553 India.
May Lillie (wid John), h 2837 Clay av.
May Lina, tchr, r 4643, 32d, RFD 2, Bx 75-C.
May Lorin, r 3901 M.
May Mary (wid Harry), r 268 S 40th.
May Ogle S, student, r 1055, 5th.
May Sophia S (wid C E), r 1032, 8th.
May Wm F (Ethel), U S N, h 2251 Logan av.
May Wm E, private U S A Fort Rosecrans.
May Winfield S (Edith E) (Mays Decorating Co), h 3975 Texas.
May Winfield S (Tullia T), molder, h 3690 Pauly av, E. S. D.
Maya Film Co, E W Farr mgr, 948, 3d, rm 209.
Maybee Bert, electr Hartwell Electrical Co.
Maybee Lawrence, bellmn New Palace Hotel, r 1466 India.
Maybee Walter (Mildred E), baker, h 3035 A.
Maybee Wm (Mary L), barber 1267 India.
Maybury Frank I (Florence E), h 4738 Kensington dr, RFD 2, Bx 314-O.
Malda Henry, rancher, h 4200 Douglas av, E. S. D., RFD 1, Bx 178.
Maydole J Leroy (Anna D), clk Nason & Co, h 24 Sierra Vista, RFD 3.
Maydwell Fred H, Q M sergt U S A Fort Rosecrans.
Mayeda J, barber 509, 5th, r 506 same.
Mayer Abraham (Sarah), meatctr C S Hardy, h 1401 J.
Mayer Benj HMayer Benj H (Martha), clk, h 3946 University blvd.
Mayer Edmund (Olga) (Strahlmann-Mayer Drug Co), h 2240, 5th.
Mayer E (Emma S), gro 1029 G.
Mayer Geo, engr C S Hardy, r 1401 J.

Naylor Gem Co.
Jewelers
Miners and Cutters of Precious Stones
We have our own mines of Tourmaline, Beryl, Turquois, Hyacinth and Garnet
330 Broadway
U. S. Grant Hotel

P. W. LAUREEN
1026 4th Street, U. S. Grant Hotel
TAILOR AND IMPORTER

V. WANKOWSKI & CO., INC.
V. WANKOWSKI, PRESIDENT W. McCLELLAND, VICE PRES. & SECY.
Loans, Real Estate, Insurance, Surety Bonds. PHONES: Main 2029 Home 1315 341-342-343 Spreckels Theatre Bldg.

Mayer John (Hulda), meatctr C S Hardy, h 4105, 3d.
Mayer John D (Eunice), janitor Spreckels Bldg, h 3874 Thomas av, E. S. D.
Mayer Jos, lab, r 1150 Front.
Mayer Marlin L, tailor, h 1015 F.
Mayer Max (Anna), h 2165 Albatross.
Mayer Otto (Martha B), plumber 821 W Washington.
Mayer Philip H (Nelle), engr Watts Bldg, h 4147 Bachman pl.
Mayer Sidney E (Alicia P), slsmn, h 3796 Hugo av, E. S. D.
Mayer Vermon, hlpr Globe Bakery Exhibit Pan Cal Intl Expo.
Mayes Chas J (Nelle R), plumber, h 3586 Felton.
Mayes Jennie T (wid J O), h 4485 Cleveland av.
Mayes Matilda E (wid Edwd), h 3419 Mission dr, RFD 4, Bx 182-G.
Mayes Maud E, tchr Lincoln Sch, r 4485 Cleveland av.
Mayford F C, r Golden West Hotel.
Mayhem J W, r Golden West Hotel.
Mayhew Sylvester, h 3071 Valle av.
Mayland Max V (Alice), clk Radin & Kohn, h ft of W Hawthorn.
Maynard Alfd (Sarah J), bldg contr 1418 F.
Maynard Alice (wid Thos Y), clo clnr 1140, 25th.
Maynard Anna L Mrs, with The Boston Store, r 1418 F.
Maynard Claus S (Theodora E), gardener, h 4520, 38th, RFD 4, Bx 151-A.
Maynard Cordelia D (wid C J), r 1801 Dale.
Maynard Emma L, music tchr 1801 Dale.
Maynard Fred C (Anna L), bldg contr 1418 F.
Maynard Maurine, student, r 1140, 25th.
Mayne Arthur (Adelia L), mtrmn S D Elec Ry Co, h 4515 Texas, RFD 4, Bx 5-C.
MAYNE GEORGE L (Thera A), manager New Palace Hotel, Elm nw cor 5th, h 1340, 3d.
Mayne Jos (Jessie), h 3576, 3d.
Mayne Thera A Mrs, mgr Dacotah Apts, r 1340, 3d.
Mayne Wm J, mtrmn S D Elec Ry Co, r 3217 National av.
Mayo Homer (Rachel), h 2259, 4th.
Mayo Tilden, private U S A Fort Rosecrans.
MAYOR of San Diego, Edwin M Capps, office City Hall, 3d floor.
Mayrhofer Albt V, broker, r 1572, 2d.
Mayrhofer Anton (Elizabeth), r 1572, 2d.
Mayrhofer Antonia L, tchr Washington Sch, r 1572, 2d.
Mayrhofer Ruth M, student, r 1572, 2d.
Mays Clara Mrs, bkpr Natl Pure Water Co, r 2860 Copley av.
Mays Decorating Co (W L Mays, W S May, G F Mays), rear 839, 7th.
Mays Geo F (Nellie) (Mays Decorating Co), h 2860 Copley av.
Mays John A, private U S A Fort Rosecrans.
Mays John C (Mildred D) (Mays & Wallace), h 2053 Harrison av.
Mays Mary A (wid John), r 2053 Harrison av.

MUEHLEISEN TENT AND AWNING CO.
Manufacturers of
Tents Awnings and Covers
Flags, Sails and Camp Furniture
753-755 Fourth Street
Both Phones

HOME 4127
MAIN 4697
A. H. Jedlick Co.
Exclusive Ladies' Tailors
1131 6th St.
SAN DIEGO
CAL.

IT'S OUR BUSINESS TO MIND YOUR BUSINESS
919 SIXTH STREET SAN DIEGO MASTEN & KENDALL RENTALS INSURANCE
REFERENCE: ANY BANK OR TRUST COMPANY PLACE THE MANAGEMENT OF YOUR PROPERTY IN OUR CARE

The Underground Geography of San Diego is no pipe dream to
R. G. TREFZGER THE HEIGHTS PLUMBER 1405 University Ave. He is a pioneer and knows the lay of the pipe and can save you money
TELEPHONES HILLCREST 368, HOME 9426

The LEADING SEED HOUSE IN SAN DIEGO—Established 1897
Agents for CYPHERS Incubators
BOTH PHONES
NEARPASS' SEED STORE
522 SIXTH STREET

Mays Thos, r Golden West Hotel.
Mays Wm L (Eliza J) (Mays Decorating Co), h 3969 Texas.
Mays Wm W (Clara), clk Emmons Gro, h 2860 Copley av, RFD 2, Bx 61-C.
Mays & Wallace (J C Mays, F X Wallace), saloon 719, 4th.
Mayse Danl W (Lillian), sergt U S A, r 4003 Mississippi.
Mayse Earl H, clk The Ernsting Co, r 4542, 46th, RFD 2, Bx 111-D.
Mayse Ernest H, painter, r 4542, 46th, RFD 2, Bx 111-D.
Maytorena Antonio (Dolores), h 700, 16th.
Mazdaznan Hall 1867 Union.
Mazdaznan Society of San Diego, Henry Nackenhorst sec 1867 Union.
Maze see also Maize.
Maze Gilbert F, auto repr Ford Motor Co, h 1445 Front.
Meacham see also Mecham.
Meacham Albt A (Grace F), clk Santa Fe, h 1146, 8th.
Meacham Carl S (Eleanor H), slsmn, h 1205, 12th.
Meacham Caroline (wid C F), nurse, h 4559 Voltaire, Ocean Beach.
Meacham Chas M (Lillian), bartndr A H Morris, h 3354 Herman.
Meacham D Whitney, clk Showley Bros, r 4559 Voltaire, Ocean Beach.
Meacham Frances L (wid F B), r 4032 Alabama.
Meacham Fred L, mach, r 830, 25th.
Meacham Martha S (wid J B), r 830, 25th.
Meacham Venus F, clk, r 4559 Voltaire, Ocean Beach.
Meachum Abbie C (wid Francis L), h 2434 L.
Meachum E Guilford (Alice I), h 4080 Goldfinch.
Meachum Homer W, rancher, r 4080 Goldfinch.
Mead Odena Mrs, with The Marston Company, r 3742 Arthur av, RFD 2, Bx 96.
Mead Bert H (Catherine G), mach Savage Tire Co, h 3506 Anna, E. S. D.
Mead Eliza T (wid J A), h 1812 Kearney av.
Mead Florence, music tchr 1812 Kearney av.
Mead Francis H (Florence E), phys 235 Bway, rm 505, h 2643, 4th.
Mead Frank (Mead & Requa), r 533 F, 3d floor.
MEAD HASKELL CO INC, John N Haskell pres, mortgage loans 238 Spreckels Bldg 121 Bway.
Mead Isaac N (Millia L), h 1903, 30th.
Mead Judson W (Laura E), police Pan Cal Intl Expo, h 4354 Alabama.
Mead Minnie L, nurse, r 3147 Front.
Mead Wm D B (Margaret S), v-pres La Jolla Chamber of Commerce, h 1424 Cowrie av, La Jolla.
Mead & Requa (Frank Mead, R S Requa), architects 533 F, 3d floor.
Meade Mary A, h 3047 National av.
Meader Charlotte Mrs, r 3623, 3d.

GASOLINE OILS REPAIRING Accessories
Golden State Garage
D. K. Griffith 6th & I
Phones M. 1802 Home 1850

ORT IRON WORKS
PHONE MAIN 1920 11th AND M

W. F. LUDINGTON CO. GENERAL INSURANCE AND SURETY BONDS MARINE INSURANCE
234-235 SPRECKELS BLDG.

Meader John M (Marie), h 3925, 32d.
Meader Mae F Mrs, with The Marston Company, r 210 B.
Meader Wm J, musician, r 3925, 32d.
Meadows Gilmer P (Catherine), real est, h 1058, 13th.
Meadows Hattie W Mrs, h 728, 3d.
Meadows Walter G (Pearls M), jeweler 418 G, h 259, 26th.
Meadows Walter W, watchmkr 640, 4th.
Meadows Wm H, carrier P O, r Coronado.
Meads Frank H, slsmn Owl Drug Co, r 815, 3d.
Meaker Allen P (Northa), inv broker 1007, 5th, rm 417, r Coronado.
Mealey Edwd, bartndr A H Morris, r 919, 7th.
Meals Thos J, pres and mgr Cal Official Hotel Guide, r U S Grant Hotel.
Meaney Nellia A, maid 2496 E.
Mebius Harry E L (Katherine) (Wurster Construction Co), h 110 Thorn.
Mecham see also Meacham.
Mecham Asbury B, vulcanizer, r 1413 F.
Mecham J G, r 831, 8th.
Mecham Lewis G, h 1413 F.
Mechem Geo B jr (Celia I), finisher Savage Tire Co, r 21, 24th.
Mechem Nina, r Hotel San Diego.
Mechtler Gustav (Mechtler & Holcombe), r Venice, Cal.
Mechtler & Holcombe (Gustav Mechtler, Mrs U Holcombe), curios 1126, 5th.
Mechlenburg John W (Marie), h 2624 C.
Mechlenburg Violet, student, r 2624 C.
Medeires Jos M (Maria I), fishermn, h La Playa, Pt Loma.
Medin Albertina S, student, r 3059 K.
Medin Clara W Mrs, mangle opr New Method Lndy, r 3059 K.
Medin Eric (Clara W), carp, h 3059 K.
Medin Helma W, milliner, r 3059 K.
Medin Hilding E, student, r 3059 K.
Medina Francisco, lab Pac Wood & Coal Co, r 1840 Columbia.
Medina Isabel, clk Daacon & Duggan, r 1346 Columbia.
Medina Jos, lndymn Munger's Lndy, r 1346 Columbia.
Medina Mary J (wid Jos), lndrs S D Steam Lndy, h 1346 Columbia.
Medina Mary V, lndrs S D Steam Lndy, r 1346 Columbia.
Medley Mary J (wid Americus), h 4919 Narragansett, Ocean Beach.
Mee Anna J (wid Chas J), h 806, 11th.
Mee Woo & Co, Chinese mdse 418, 4th.
Meech Geo W, clk, r 4213 Cleveland av.
Meech Rena M, r 4213 Cleveland av.
Meech Wm H (Lillie C), carp, h 4213 Cleveland av.
Meeden Barney L (Meta C), insp City Operating Dept, h 1525 W Lewis.
Meehan John W, 1st sergt U S A Fort Rosecrans.
Meehan Patk J (Ada J), h 3734 Van Dyke av, E. S. D.

SAN DIEGO TILE & WOODSTONE CO.
Display Rooms, Office and Warehouse: 758 FRONT ST. MAIN 4871
CONTRACTORS AND JOBBERS IN ALL KINDS OF FLOOR, WALL AND MANTEL TILE
EXCLUSIVE AGENTS FOR WOODSTONE IN SAN DIEGO AND IMPERIAL COUNTIES

4% MAKE YOUR SAVINGS MULTIPLY BY DEPOSITING WITH
SOUTHERN TRUST AND SAVINGS BANK
4% ON TERM DEPOSITS 3% ON ORDINARY

PACIFIC PHONE MAIN 2728
VREELAND & EVERTS
703 AMERICAN NAT. BANK BLDG.
PUBLIC ACCOUNTANTS

J. C. Packard
BOOK STORE and PRINT SHOP
CIRCULATING LIBRARY
831 SIXTH ST.

MISSION WINE CO.
AGENTS
WIELAND BEER

DELICATESSEN
FAMILY TRADE A SPECIALTY
1166-1172, 5th
PHONES
Home 1367-1267
Main 367-3343
NO BAR

Meehan Thos F (Elsie), slsmn Natl Cash Register Co, h 239 Hawthorn.
Meehan Thos P (Nettie D), slsmn, h 4077 Ibis.
Meek Geo A, h 3805 Pacific av, E. S. D.
Meeker Leroy E (Bessie D), mgr J B Starkey, h 4345, 45th, E. S. D.
Meeker Royal C (Clara) (Sweetwater Creamery Co), h 765, 10th.
Meeker Viola G (wid Elza), h 2235 National av.
Meeks Emma A Mrs, h 1625, 8th.
Meeks Jas F, h 7804 Herschel, La Jolla.
Meeks Ida V, prin Stockton Sch, r 2504 A.
MEFFORD FRED E, patent attorney and draftsman, patents, trademarks and copyrights 931 Broadway, r 2186 Kearney.
Megarry Jas (Maria R), h 965 Lamont, Pacific Beach.
Meggers Herman, lab, h 3825 Cottonwood.
Mehalenas Wm, pres S D Greek American Social Club, r 551, 4th.
Mehl Hermann, dairy Mission Valley.
Mehl Louis F (Willie A), hod carrier, h 2693 Logan av.
Mehlin Burch, r 1775 Ft Stockton dr.
Mehlin Chas J (Fannie B), photo 1371, 5th, h 1775 Ft Stockton dr.
Mehling Michl J, lab City Operating Dept.
Meier see also Meyer and Myers.
Meier Geo, r 1825 Newton av.
Meier Wm, private U S A Fort Rosecrans.
Meiers Helene (wid Klinkert), rest Abbott nr Voltaire, Ocean Beach.
Meilleur Celia A, tchr Grant Sch, r 4141 Jackdaw.
Meilleur Chas (Minnie), marblewkr Lyman-Mills Marble & Onyx Co exhibit Pan Cal Intl Expo, h 4141 Jackdaw.
Meilleur Minnie M, r 4141 Jackdaw.
Meilleur Walter A, mach Premier Packing Co, r 4141 Jackdaw.
Meine Marie E (wid C F), r 2416 Garden pl, Old Town.
Meiss Geo H (Minnie), motrmn S D Elec Ry Co, h 237, 29th.
Meissner Chas, waiter U S Grant Hotel, r 1104, 1st.
Meissner Josephine M, server Mitchell's Cafeteria, r 2330 Union.
Meissner Pauline Mrs, h 2330 Union.
Meister Catherine (wid Jacob), h 1449 J.
Meister Elizabeth, maid 938, 20th.
Meisterschaft School of Languages, C H Sykes prin 815, 10th.
Meitzsch Henry (Katherine), carp, h 1720 Evergreen, Roseville, Pt Loma.
Mekas John (El Cajon Citrus Fruit Co) 609, 13th.
Mekas Saml (El Cajon Citrus Fruit Co) 609, 13th.
Melander May (wid Lewis), h 2664 Columbia.
Melbourne The, Louise Gay-Pajon prop, fur rms 555, 2d.
Melchaw Herman (Mary), bartndr, h Pt Loma.
Melcher Frank E (Ada B), h 4165 Jackdaw.
Melech Stephen, cook G W Newton.
Melendrez Benj, lab, r 1622 Newton av.
Melendrez Ernest P, lab, r 1622 Newton av.

PARADISE VALLEY SANITARIUM
NATIONAL CITY, CAL.

Willard STORAGE BATTERY LBA TRADE MARK REGISTERED
J. Stanley La Sha IGNITION STATION
Willard STORAGE BATTERY LBA TRADE MARK REGISTERED
1251-57 FOURTH ST. MAIN 693

Melendrez Lee, lab, h 3667 Copeland av, E. S. D.
Melendrez Louis, lab, r 1622 Newton av.
Melendrez John M (Jennie), lab, h 1622 Newton av.
Melendrez Michl M, lab, r 1622 Newton av.
Meles Jas, waiter, r 1309, 2d.
Melford David (Jane L), h 4615, 30th.
Melger Jos (Cath M), carp, h La Jolla cor Trias, Old Town.
Melhorn Eric W, surveyor, r 3841 Eagle.
Melhorn Harrison J, musician, r 3841 Eagle.
Melhorn John W (Melanny), metermn, h 3841 Eagle.
Melhorn Kent C (Jennie), phys, h 2537 Albatross.
Melhorn Martin V (Alberta E), pres Alberta Security Co, h 1309 Stockton dr.
Melhorn Wm B, clk, r 1309 Ft Stockton dr.
Melhuish Ziporah A (wid John), r 2948 Main.
Melin John, driver P M Dairy Assn, r 655, 6th.
Melin Jos K (Catherine), driver, h 3041 F.
Melius Amanda R (wid Louis H), h 1034, 20th.
Mellefont Chas S, foremn painter S D Elec Ry Co, h 2659 B.
Melles Dorothy, auto opr, r 240 Laurel.
Mellinger Geo D (Louisa), h 3188 K.
Mellinger Jas R, mtrmn S D Elec Ry Co, r 814, 3d.
Mellinger Ralph G (May E), condr S D Elec Ry Co, r 2848 L.
Mellis Thos S (Cecile), h 2204 Garnet av, Pacific Beach.
Mellon Hylda G, r 4661 Oregon, RFD 2, Bx 64-H.
Mellon Grace Mrs, ticket agt S D & Coronado Ferry Co, r Coronado.
Melrose Chas F (Rose E), printer, h 4617 Gardena av, Old Town.
Melrose Edna Mrs, h 3056 India.
Melrose Roland A, r 3056 India.
Melton Geo P, sub foremn City Operating Dept, r 3936 Teak.
Melton John B, private U S A Fort Rosecrans.
Mencke Fredk, r 1427 Market.
Mende Adolph J, chief clk Bd of Health, r 1861, 3d.
Mendelsohn David, mfrs agt 341, 4th, r 1229, 8th.
Mendelson Thos M, jeweler I A Scribner, r 1291 Lincoln.
Mendenhall Americus L (Alice), h 3966 Albatross.
Mendenhall Anna (wid W S), h 118 Hensley.
Mendenhall Danl C (Amelia J), clk Western Metal Supply Co, h 118, 28th.
Mendenhall Everett (Agnes), sailor, h 2666 M.
Mendenhall Jonathan T (Addie), h 2789 National av.
Mendenhall Paul, h 3924 Cleveland av.
Mendenhall Wm F (Essie F), clk Bishop & Company, h 2939 L.
Mendenhall Wm W, h 4181 Florida.
Mendez Leopoldo, lab, h 1878 Logan av.
Mendez Mary (wid John), r 1878 Logan av.
Mendez Pedro (Maria A), lab, h 1726 N.
Mendoza Abraham (Delfina), plasterer, h 1631 Arista, Old Town.

LOUIS KIRSHBAUM
GRAND PRIZE 1899 FOR SUPERIOR TAILORING
HIGH GRADE LADIES' AND GENTS' TAILOR
PHONES { Main 1532 Home 4961
414 B STREET

The Thiel Detective Service Co.
F R. CLAYTON Manager
PHONE SUNSET MAIN 2350
Los Angeles Office, Suite 926 Washington Bldg.
PHONE HOME A 2844

LEIGHTON McMURTRIE
320 BROADWAY, U. S. GRANT HOTEL BUILDING
REAL ESTATE
INSURANCE
MORTGAGE LOANS

HOME 4328
PACIFIC 1478
ROOD-PETERS COMPANY
Real Estate and Loans
Bonds
Insurance
Workmen's Compensation
909 Seventh Street
San Diego, Cal.

T. H. SHORE AND STAFF
Advertising
Planned
Written
Placed
Spreckels Bldg
MAIN 320

Mendoza Angel, lab, r 3002 L.
Mendoza Antonio B (Arcadia), h 2603 K.
Mendoza Felipe, conduit Walker City Operating Dept, r Barrett.
Mendoza Juan (Manuella), lab, h 1795 Atlantic.
Mendoza Maria (wid Angel), h Congress, Old Town.
Mendoza Salvador (Ynez), plasterer, h 3002 L.
Mendum Mary E (wid W B), r 1404 Fern.
Mendy John M, (Rose), lab, h 3176 Market.
Meneghini Peter, r 1492 K.
Menery Isaac (Mary J), h 240 S 39th, RFD 3, Bx 33.
Menery Roy M (Margaret), lab Greenwood Cemetery, h 3814 Superior, RFD 3, Bx 18-G.
Meneke Fritz J, slsmn W P Fuller & Co, r 1327 E.
Menke Geo A, reprmn S D Cycle & Arms Co, r 1327 E.
Menke Henry (Anna), harnessmkr Miller & Patterson, h 1327 E.
Menke Jos H, reprmn S D Cycle & Arms Co, r 1327 E.
Menke Wm A (Mayme A), gunsmth N D Nichols, h 1833 E.
Menne Chas A (Ida A), h 2220, 5th.
Men's International Theosophical League of Humanity, Clark Thurston sec, Pt Loma Homestead.
Mensch Bessie V, nurse, r 1725, 29th.
Mensch Edith, student, r 1725, 29th.
Mensch Wm A (Sarah), mgr Sou Cal Home Bldrs, h 1725, 29th.
Mentz Gustav W, clk, r 501, 7th.
Mentz Jos, pdlr, h 1980 Logan av.
Mentz Nicholas, pdlr, r 1980 Logan av.
Menzies Rebecca S (wid John), r 1627, 29th.
Menzies Wm L (Jean Y), dftsmn, h 3675, 6th.
Mercer Chauncey B (Lewella), carp, h 718, 12th.
Mercer Ella Mrs, lndrs U S Grant Hotel.
Mercer Harry D (Marie), compositor Elite Printing Co, r 943, 18th.
Mercer Jeff B (Sarah), auto opr Freyert-Bledsoe Furn Co, h 3587 Menlo, E. S. D.
Mercer John, r Golden West Hotel.
Mercer Lucy Mrs, inmate County Hospital.
Mercer Lucy R Mrs, h 4338 Alabama.
MERCHANTS ASSOCIATION OF SAN DIEGO, Wm O Talbot sec, suite 608 Timken Bldg 861, 6th.
Merchants' Hotel L S Murray prop 133 W Bway.
MERCHANTS' NATIONAL BANK, San Diego, Cal, Ralph Granger pres, A H Frost v-pres, W R Rogers cashier, H E Anthony asst cashier, 5th sw cor Broadway. (See page 14.)
Merchants' National Bank Building 5th cor Bway.
MERCHANTS' SPECIAL DELIVERY, H W Belcher pres, 931 G.
Merchison B C, r 401 Olive.
Mercier Minnie (wid Arthur), r 2047, 1st.
Mercurio John (Frances), gro 102, 16th.
Meredith Chas, h 1845 Titus.

SOUTHERN CALIFORNIA MUSIC CO.
Pianos, Phonographs, Sheet Music and Musical Instruments. 630 C STREET, Between 6th and 7th

HEMSTOCK & DAVIS, FUNERAL DIRECTORS
1752 FOURTH ST. PHONES, MAIN 2634, HOME 1913

Meredith Elias O (Clara), chainmn City Operating Dept, h 7551 La Jolla blvd, La Jolla.
Meredith Elizabeth, r 4603 Pescadero, Ocean Beach.
Meredith Louis E, meter repr S D Cons G & E Co, r Coronado.
Merhoff John, cigarmkr A Sensenbrenner & Sons, r 1054, 7th.
Merigold Otto, piano finisher, r 639 E.
Merigold Robt L (Effie), foremn S D Sun, h 2848 E.
Merit John E (Ethel A), rancher, h Lemon Grove blvd 1 e of Boundary, RFD 3, Bx 114.
Merkle Clarence (Fronie), rest 1202, 5th.
Merkle Frank O, sec Plaza Social Club, h 224, 26th.
Merkley Henry W (Mary M), mgr University Undertaking Parlors, h 516 Evans pl.
Merrall Anne B, r 4003, 1st.
Merrell Bert, r 1492 K.
Merriam E R, hlpr City Operating Dept, r 3204 Logan av.
Merriam I, waiter Crystal Cafe Pan Cal Intl Expo.
Merriam Jennie V (wid Wm W), h 3749, 4th.
Merrick Albt H (Elizabeth B), with The Boston Store, h 3911 St James pl.
Merrifield Edwd E (Mary G), h 1140 B.
MERRIKEN DRUG CO, Geo M Merriken prop 4201 Park blvd.
Merriken Geo M (Maude A), prop Merriken Drug Co, h 4205 Park blvd.
Merrill see also Morrell.
Merrill Alfd P (Elizabeth B S), h 4020 Hillcrest dr.
Merrill Bert, stablemn W E Wilson.
Merrill Chas L (Aileen R), h 3521 Albatross.
Merrill Clarence M (Ivah G), meatctr C S Hardy, h 332 W Cedar.
Merrill Harry E, core clnr Savage Tire Co, r Coronado.
Merrill Helen B, student State Normal Sch, r 4575 Cleveland av.
Merrill Herbt E, lab, r 4575 Cleveland av.
Merrill Herbt J, linemn Pac T & T Co, r 4048 Richmond.
Merrill Ivah G Mrs, gro 340 W Cedar, r 332 same.
Merrill John G (Rosa A), h 4048 Richmond.
Merrill Letha M, tchr Edison Sch, r 4466 Adams av, RFD 2, Bx 109-M.
Merrill Lillian A (wid Saml), h 2031 Union.
Merrill Lutellus L (Jennie), 2d hd gds 1528 India.
Merrill Nelson W (Helen W), h 4577 Cleveland av.
Merrill N Louise, clk Barbour's Confy Co, r 3801 Center.
Merrill Orlando B (Weston B), hlpr Chas R McCormick Lmbr Co, h 4466 Adams av, RFD 2, 109-M.
Merriman John W B, h 825 Prospect, La Jolla.
Merritt Alice H Mrs, librarian S D Medical Library Assn, r 1821, 4th.
Merritt A H, auto opr C W McCabe Co, r King George Hotel.
Merritt Baking Co (J C, J A and H K Merritt), 846, 7th.

Office Buildings
With their tenants see Pages 18-21

Office Buildings
With their tenants see Pages 18-21

California Hospital
PHONE MAIN 203
ROBT. J. FLY, M. D.
PHYSICIAN IN CHARGE
Office, 324-332 Granger Building

S. W. GRIER CO. SURETY BONDS GENERAL INSURANCE BUILDING LOANS
102-104 BROADWAY PHONES: Pacific 2615; Home 3280

M. F. ZENT
Insurance
Fire
Accident
Liability
Plate Glass
Automobile
Live Stock
Burglary
Elevator
Rent
Surety Bonds
207
AMERICAN NAT'L BANK BUILDING

T. H. SHORE AND STAFF
Advertising
Planned
Written
Placed
Spreckels Bldg
MAIN 320

Merritt Benj H (Clara B), lab, h 4532 Long Branch av, Ocean Beach.
Merritt David G (Annie), slsmn, r 1041, 6th.
Merritt Earl A (Lucile), agt Prudential Ins Co, h 3111 K.
Merritt Edwd E (Ada), v-pres and supt Pac Tuna Canning Co, h 1335 Grove.
Merritt Emma (wid Chas F), r 915, 5th.
Merritt Frank V (Ruth), page U S Grant Hotel, h 4457 Kansas.
Merritt Garnet W, bkpr Davies-Leavitt Co, r 2117 Logan av.
Merritt Helen C, student, r 3047 Quince.
Merritt Howard K (Naomi) (Merritt Baking Co), h 3560 Aruold.
Merritt Jas A (Hazel C) (Merritt Baking Co), h 2405 El Cajon av.
Merritt Jeremiah K, floormn G H Becker, h 4538 Long Branch av, Ocean Beach.
Merritt Joel C (Hannah E) (Merritt Baking Co), h 3047 Quince.
Merritt Mary N, clk Kuhlken & Weber, r 3047 Quince.
Merritt Olive I, r 3800, 4th.
Merritt Theo, r 1058, 9th.
Merritt Wilbur C (Olive C), plumber 733, 7th, h 3579, 5th.
Merritt Wm F (Laura), painter 830, 12th.
Merry Edgar (Elizabeth), clk R W Ravenscroft, h 4009 Pescadora, Pacific Beach.
Mers Otto L (Marie), condr S D Elec Ry Co, h 4647 Florida.
Mershon Jefferson D (Kate L), mdse broker 459, 6th, h 910 F.
Mershon Wm G (Susie M) (Pickwick Stages), h 741, 9th.
Merson Jas D (Florence), prop Hotel Windsor, fur rms, h 843, 4th.
Mertan Robt H (Mary Z), firemn Fire Sta No 7, h 2266 National av.
Mertz Conrad, r 470, 22d.
Mertz Louise T, h 470, 22d.
Mertzmann Bernard F (Evangeline), phys, h 3020 C.
Mertzmann Eleanora (wid Frank), r 534, 8th.
Mertzmann Frank F (Elmira V), h 3303, 2d.
Mertzmann Frank F jr, photo, r 3303, 2d.
Mertzmann Harry (Mamie), meatctr C S Hardy, h 534, 8th.
Merwin Edwd L, r 930, 7th.
Merwin Edwin H (Elizabeth E), asst cashr Spreckels Co, h 611 S 32d.
Merwin Florence E, student, r 611 S 32d.
Merwin Gladys E, tchr, r 611 S 32d.
Mesa Ignacio (Anita), lab, h 1753-f National av.
Mesa John, lab, h 3153 J.
Mesa John, tmstr Pioneer Truck Co, r 905, 15th.
Meserve Marjorie E, junior asst S D Public Library, r 1728 Linwood dr.
Meserve Saml C, r 1728 Linwood.
Meserve Wm C (Olive D), nursery 1728 Linwood.
Mesick Charlotte C, dftsmn Mead & Requa, r East San Diego.
Mesick Frank R, wrapper Holzwasser (Inc), r East San Diego.
Mesmere John B, lino opr S D Union, r 1235, 1st.

Steinway Pianos
Fifth and A
GRAY MAW MUSIC CO. INC.
Pianos for Rent
BOTH PHONES
1256-1260 FIFTH ST.

F. W. BRADLEY CO.
FAMILY TRADE A SPECIALTY
TELS: HOME 1157, MAIN 157
Wholesale Wines and Liquors
Prompt Free Delivery
1058 FOURTH ST.

Mesny Jos C Rev, pastor Ch Immaculate Conception (Catholic) and St Agnes (Catholic) Church, Roseville, Pt Loma, h 7713 Girard av, La Jolla.
Messer Agnes F (wid C W), h 4338 Georgia.
Messer Corinne M, r 4338 Georgia.
Messerole Thos H, clk Merchants' Hotel.
Messinger Arthur (Hilda), lieut Fire Sta 13, r La Jolla.
Messinger Barbara M (wid Jos), r 2560 L.
Messinger Frank M, auto stapes 522 Bway, r Escondido.
Messinger La Verne, student, r 1305 I.
Messinger Margaret M, mgr F A Newton, r 1465, 7th.
Messinger Ralph B, firemn Fire Sta No 7, r 2560 L.
Messinger Stella, r 2560 L.
Messner Arthur W, note teller S D Savings Bank, r Coronado.
Messner Caroline H, copyist Co Recorder, r 1540, 29th.
Messner Geo, ranch hd J E Merit, r Lemon Grove blvd 1 e of Boundary, RFD 3, Bx 114.
Messner Mathias (Katie), h 1540, 29th.
Mestrociachimo Giacinto (Seraphina), lab, h 3319 Market.
METAL WELDING WORKS, L Homer Thalman prop oxy-acetyline welding and cutting 1608 Broadway.
Metcalf Chas W (Frances), pres Metcalf Mfg Co, h 2529 L.
Metcalf Edmund W, gasmkr S D Cons G & E Co, h 1928 Harrison.
Metcalf Mabel A, r 321 Milbrae, RFD 3, Bx 13-W.
Metcalf Mfg Co, C W Metcalf pres, W G Tuttle sec, gas machines, 356, 5th.
Metcalf Perry W (Iselene C), slsmn Standard Oil Co, h 2171 Logan.
Metcalf S Hubert (Ethel F), opr Plaza Amusement Co, h 267, 21st.
Metcalf Wm T (Mary V), h 4342 Daley av, E. S. D.
Metheny Carrie W (wid Earl), prop Concordia Apts, h 830 G.
Methodist Episcopal Church, Rev Floyd Hardin pastor, Morrell av sw cor Hornblend av, Pacific Beach.
Methven Clara (wid Geo), r 2820 Park av.
METROPOLITAN CASUALTY INSURANCE CO, Masten & Kendall agents 919, 6th.
Metropolitan Club, Jos Thomas pres, Bert Sherman sec, 535 E.
Metropolitan Garage, R S Lockett prop, 829 University av.
Metropolitan Life Insurance Co, Leo Dryer supt 121 Bway, rms 244-246.
Metrovich Stephen (Christina, h 1757 State.
Mettler Clarence G (Olive E), condr S D & S E Ry, h 2153 Julian.
Metz Agency (H W Stone), autos 868, 16th.
Metz Gust, cook, r 655, 6th.
Metz Jacob, watchmkr J Jessop & Sons, r 1160, 23d.
Metz Winford E (Nancy), meter reader City Operating Dept, h 1123, 9th.
Metzgar Sadie, r 830, 25th.
Metzgar Wm A (Sallie S), h 830, 25th.

AUTO WRECKING and SUPPLY CO.
BUY, SELL AND EXCHANGE
Automobiles, Engines, Parts and Accessories
Repairing and Rebuilding
1152 1st and 1515 India

ALLEN'S MILK
Producers and Distributors of
PURE MILK
FAMILY TRADE OUR SPECIALTY.
ALLEN'S DAIRY
RURAL No. 2
ALLEN'S CREAM

TIP-TOP AND KLEEN MAID BREAD
MANUFACTURED BY SNOWFLAKE BAKING CO.
HOME 1047 MAIN 47
SOLD BY ALL GROCERS

John Burnham & Company
212-214 TIMKEN BUILDING
REAL ESTATE LOANS AND INSURANCE

The Campbell Machine Co.
AUTO MARINE AND GENERAL REPAIRS
Foot of 8th Street

Metzger Clinton W (Gertrude), slsmn S D Securities Co, h 860, 11th.
Metzger Saml, pdlr, r 545, 9th.
Metzko Paul, brewer S D Cons Brewing Co, h 3247 Birch.
Meunier Gabriel, cook U S Grant Hotel.
Mexican Baptist Mission, Rev L D Ruiz pastor, W Date nw cor Columbia.
Mexican Fertilizer & Exploitation Co, J V Apablasa pres, W H sec, 861, 6th, rm 324.
Mexico & San Diego Railway Co, E S Babcock pres, Wm J Gough v-pres, L M Drown sec, W R Lyon treas, 1025, 4th, rm 407.
Meyer Albt B (H Pearl), clk Cook-Haddock Co, h 341, 21st.
Meyer Albt C (Lelia B), chief dep co tax collr, h 3317, 1st.
Meyer Anna, r 110 Thorn.
Meyer Augusta A, r 1705, 2d.
Meyer Chas A, slsmn Thearle Music Co, r Coronado.
Meyer Claude V, clk Heller's, r 2373 Irving av.
Meyer Edwd, lab W J Bailey Co, r 533 Bway.
Meyer Emma (wid Chas F), r 3683, 3d.
Meyer Emma J (wid Wm), h 2467 L.
Meyer Frank A (Elizabeth), mining, h 2373 Irving av.
Meyer Fredk W (Lynn G), adv agency 235 Bway, rm 337, h 1231 W Lewis.
Meyer Henry, inmate County Hospital.
Meyer Jas U, tmstr, r 1343 E.
Meyer John G (Margaret M), supt bottling dept S D Cons Brewing Co, h 3053 Logan av.
Meyer John T (Elizabeth), shoemkr 42, 26th, h 644, 14th.
Meyer Kate J, emp Citrus Soap Co, r 644, 14th.
Meyer Katherine B, music tchr 2467 L.
Meyer Luna, r 1412, 29th.
Meyer L E, r Golden West Hotel.
Meyer Margaret (wid Chas), h 1343 E.
Meyer Morris E (Augusta) (Meyer & Davidson), h 638, 20th.
Meyer Simon, h 465, 16th.
Meyer Ursula C, emp Citrus Soap Co, r 644, 14th.
Meyer Wm M, h 1705, 2d.
MEYER & DAVIDSON (M E Meyer, I T Davidson), dry goods, women's ready-to-wear goods, furnishings, fancy goods, clothing, hats and men's furnishings, 600, 5th.
Meyerhoffer Oliver S T, aviator 735 W Market.
Meyers Andw, electr Pan Cal Intl Expo, r 1213 University av.
Meyers Chas L (Hazel L), h 1723, 1st.
Meyers Emile J (Katherine), chef, h 3735 Swift av, E. S. D.
Meyers Emery E, marker, r 2721 Logan av.
Meyers Ethel S, r 3668, 4th.
Meyers Geo J, r Golden West Hotel.
Meyers John F (Jennie), h 3668, 4th.
Meyers Jos, private S C Aviation Sch, North Island.

Le Grand Flint
San Diego's MOST Successful AND Progressive Instructor OF PIANO
Homephone 3030
SEE PAGE 57

Art Crafts Wall Paper & Paint Co.
CONTRACTORS
Wall Paper, Paints, Oils, VARNISHES, ETC.
SPECIFICATIONS, DESIGNS IN COLOR SCHEMES AND ESTIMATES FURNISHED
Main 1316
1224 Fourth St., San Diego, Cal.

CALIFORNIA COMMERCIAL COLLEGE
7TH, COR. BROADWAY

Meyers Jos (Lola), lab, h 1048 Arista, Old Town.
Meyers Lorel (Alice M), roofing contr 1009 Hunter.
Meyers Marguerite, r 2104 Front.
Meyers Marian E, student, r 3668, 4th.
Meyers Mary Mrs, inmate County Hospital.
Meyers O, r Golden West Hotel.
Meyers Wm G (Mary B), clk Johnson Cigar Co, h 1820, 4th.
Meyers Wm R, r 4339 Louisiana.
Meyn Henry T, hlpr Cristobal Cafe Pan Cal Intl Expo, r 742 C.
Meza Alice Mrs, cashr Manhattan Rest, r 420 Ash.
Meza Frances, dom 464 Olive.
Meza Gustave E (Alice), bartndr, r 420 Ash.
Michael Bros (C D and J B), cigar mfs 4158 University av, E. S. D.
Michael Antoinette M Mrs, clk Holzwasser (Inc), r 3746 Hugo, E. S. D.
Michael Bertha Mrs, r 461, 5th.
Michael Chas B (Nellie), h 3746 Hugo av, E. S. D.
Michael Chas D (Antoinette M) (Michael Bros), h 3746 Hugo av, E. S. D.
Michael Ellis L (Helen M), zoologist Scripps Institution, h 7829 Fay av, La Jolla.
Michael J Bernard (Michael Bros), r 3746 Hugo av, E. S. D.
Michael J Bert (Clara M), agt Prudential Ins Co, h 4084 Center.
Michael J Thos (Bertha), electr Hartwell Electrical Co, h 1231, 13th.
Michael Lilly, dom 2612, 5th.
MICHAEL M, mother superior St Joseph's Hospital and Sanitarium University av ne cor 6th.
Michael R C, bus boy Morgan's Cafeteria No 2, r 103 West F.
Michaels Geo, waiter, r 332 F.
Michaelson Ida Mrs, h 4096 Ibis.
Michan Shaia, clk Mrs Dodu Amiel, r 229, 16th.
Michel Alex (Elizabeth J), janitor, h 3960, 32d.
Michel Annie (wid Aug), r 2557 K.
Michel Bernice M, steno, r 3052 Hawthorn.
Michel Edwd P (Eleanor), engr, h 3052 Hawthorn.
Michel Joe S, packer Whitney & Co, r 4320 Louisiana.
Michel Lawrence, electr, r 4320 Louisiana.
Michel Lillian, r 4320 Louisiana.
Michel Marguerite, milliner Mrs E L Spargle, r 3052 Hawthorn.
Michel Mary B (wid S), h 4320 Louisiana.
Michele Katherine Mrs, dressmkr 1035, 6th, h 1615 Linwood.
Michels E Aug (Kate), slsmn Carter & Schulte, h 1336 State.
Michelsen Chas (Florence), longshoremn, h 2222 National av.
Michelson Ida M Mrs, with The Marston Company, r 127 W Date.
Michie Alex (Elizabeth J), janitor Union Bldg, h 3960, 32d.
Michie Eliza (wid J C), h 1428, 29th.
MICHIGAN COMMERCIAL (fire insurance), John Burnham & Co agents 212 Timken Bldg 861, 6th.

Barney & Barney
Insurance
Bonds, Loans
Liability
Compensation
PACIFIC MUTUAL LIFE INS. CO.
E. P. RIECKER, Agt.
Scripps Bldg.
Rooms 207-209

Palace
Dry Cleaning and Hat Works
SUITS
Cleaned and Pressed
75c and 85c
HATS
Cleaned and Blocked
50c
Phones { Main 202 / Home 3106
920 Broadway
SAN DIEGO, CAL.

CARPENTER'S, INC.
1036 6TH ST., NEAR BROADWAY
HOME 1030; MAIN 828
THREE FLOORS OF Commercial Stationery, Office Supplies, Filing Systems and Devices, Books, Fine Stationery and Engraving.
TOY DEPARTMENT ON THIRD FLOOR

CALIFORNIA IRON WORKS INCORPORATED
PHONES, HOME 1336, SUNSET 1336
FOOT OF SEVENTH STREET, SAN DIEGO, CALIFORNIA
ENGINEERS, FOUNDERS, MACHINISTS
STRUCTURAL IRON AND STEEL CONTRACTORS
FREIGHT AND PASSENGER ELEVATORS

Hambly, Smith and Murphy
Hambly, Smith and Murphy
Hambly, Smith and Murphy
Hambly, Smith and Murphy
Hambly, Smith and Murphy
Funeral Directors
1570 4th
Tels M. 139
Home 1139

Michler Anne H Mrs, with The Marston Company, h 4007 Florida.
Michler Caroline (wid Robt), r 4007 Florida.
Michler Lillian A, student, r 4007 Florida.
Micholitz Moses, junk dealer 3334 M.
Mick R R, hosemn Fire Sta No 14 Pan Cal Intl Expo.
Mickle Chas, caretkr Chris Syverson, h Bway 2 s of Grand av Pacific Beach.
Mickovich Nick G, foundry hlpr Cal Iron Wks, r 735, 2d.
Middlebrook Emily S (wid E R), h 2732 Columbia.
Middlebrook H Caroline, director Playground Dept, r 2732 Columbia.
Middlebrook Philip, r 2744 Columbia.
Middlebrook Ralph P (Luella R), clk, h 2744 Columbia.
Middlehurst Jas C (Calma), sec-treas Standard Iron Wks, h 2137 Franklin av.
Middlekamp Wm A, real est 1032, 4th, r 216 Beech.
Middleton Elizabeth, student, r 3741 Stockton av, E. S. D.
Middleton E Marie, prop La Marie Corset Shop, r 1450, 4th.
Middleton Jas, painting contr 1953 India.
Middleton Sarah P (wil O P), h 3741 Stockton av, E. S. D.
Middleton Wm, lab City Operating Dept.
Middough Valentine U (Bella), auto opr Triangle Trans & Storage Co, h 1702 E.
Midland Hotel, Mrs Anna Johnson prop, fur rms 551, 4th.
Miehl John H (Donna T), auto mech Campbell Machine Co, h 3439, 1st.
Miesel Fred, waiter Olly Jackson, r 332 F.
Miesser Otto, wood carver, r 3033 M.
Mietchwietz Leo L (Starnette), firemn, h 2349 Arctic.
Miguel Louis (Rose F), filtermn S D Cons G & E Co, h 44 San Miguel av, Sierra Vista, RFD 3, Bx 68.
Mihas Theo, waiter Mrs C E Frazer, r 836, 1st.
Mikedis Bros (Michl John and Louis), bakery 1247 Market.
Mikedis John (Mikedis Bros), r 1311 Market.
Mikedis Louis (Mikedis Bros), r 1311 Market.
Mikedis Michl (Midedis Bros), h 1311 Market.
Mikel Rossiter L (Vera), mgr of promotion Pan Cal Intl Expo, h 3754 Center.
MIKELS OLIN D (Edna W) (Mikels & Bradbury), h 617, 18th.
MIKELS & BRADBURY (O D Mikels, F M Bradbury), real estate and insurance 958, 7th. (See right side lines and page 42.)
Mikesell Wilbur B (Hespera H), slsmn, r 2730 State.
Milan see also Millan.
Milan Dominique (Mary), lab City Operating Dept, h 3054 J.
Milan P Pedisich, waiter, r 843, 4th.
Milburn see also Millburn.
MILBURN LIGHT ELECTRIC, A B Shaw agent for San Diego County 1224, 3d, Tel Main 636. (See page 7.)

T. H. SHORE AND STAFF
Advertising
Planned
Written
Placed
Spreckels Bldg
MAIN 320

FIRE INSURANCE
Fintzelberg & Steinmetz
London and Lancashire Fire Insurance Co.
Orient Insurance Co. of Hartford
Hanover Fire Insurance Co. of New York
759 Sixth Street, Express Block

H. A. CAMERON CO. INSURANCE BONDS
THE OFFICE OF EFFICIENCY UNION BUILDING
PHONES--MAIN 4953 HOME 1788

Milburn Margaret A (wid H J), r 4120 Jackdaw.
Milch Ida (wid John), prop The Multnomah, h 1207 G.
Miles Adolphus L (Edith C), h 4078 Jackdaw.
Miles B Marguerite, r 3148 Newton av.
Miles Eleanor J, tchr, r 4561, 30th.
Miles Frances N, clk L L Bosworth, h 935 Bway.
Miles Genevieve B Mrs, supt Children's Home 16th ne cor Ash.
Miles Herbt E (Laura M), h 2927, 4th.
Miles Horace S, dftsmn S D & Ariz Ry Co, r National City.
Miles Josephine R (wid J A), waiter New Palace Hotel, h rear 218 Cedar.
Miles Karl W, student, r 4078 Jackdaw.
Miles Leah E, phone opr, r rear 218 Cedar.
Miles Margt J (wid J E), h 4561, 30th.
Miles Martha J (wid J S), r 1958, 2d.
Miley Anna Mrs, demonstrator Sou Cal Expo Comm Pan Cal Intl Expo, r 1855, 4th.
Miley Madeline, steno Hoff & Chatterson, r 1855, 4th.
Milford David (Jane L), h 4615, 30th.
Milikaa John K (Queenie), musician, h 650, 11th.
Millan see also Milan.
MILLAN DAVID N, asst cashr San Diego Savings Bank, r 4301 Hermosa Way.
Millan John C (Emma T), safe deposit custodian S D Savings Bank, h 4301 Hermosa Way.
Millan John T (Merril), real est 1615 W Lewis, h 1609 same.
Millar see also Miller, Mueller and Muller.
Millar Floryne, student, r South Chollas Valley, RFD, Bx 43-A.
Millar John W Rev (Frances G), pastor Pacific Beach Presbyterian Church, h 1290 Jewell, Pacific Beach.
Millar Margt V, student, r 1290 Jewell, Pacific Beach.
Millar Peter A, r 1290 Jewell, Pacific Beach.
Millar Stanley E, student, r South Chollas Valley, RFD 3, Bx 43-A.
Millard Bruce E, gardener Park Dept, r 1890 Kearney av.
Millard Geo H (Alice D), h 2822 Madison av, RFD 4, Bx 200-C.
Millard Henry C, h 4130 Wabash av, RFD 1, Bx 2, E. S. D.
Millard Mary E (wid Nathaniel), h 1890 Kearney av.
Millard Roy C (Lydia N), h 440, 15th.
Millberry Wm, carp, h 3904 Madison av, RFD 4, Bx 152-T.
Millburn see also Milburn.
Millburn Lee A (Bertha) (McGuirk & Millburn), h 1525, 8th.
Millen Wm S, chief engr S D & Coronado Ferry Co, r Coronado.
Miller see also Millar, Mueller and Muller.
Miller Abraham (Regina), 2d hd clo 123 West F, h 4191 Ohio.
Miller Adolph C, wood carver, h rear 560, 14th.
Miller Albt A (Rachel A), r 950, 9th.
Miller Albt E (Flora C), real est 617 E, r Chulla Vista.
Miller Albt E jr, slsmn, r 1420 Grove.

ÆTNA
Life, Accident, Etc.
G.et
A.etna-ized
BY
GIST
INSURANCE
SERVICE
GILMAN A. GIST
202 Owl Bldg.
MAIN 188

Information Bureau
International Theosophical Headquarters
Point Loma California
330 Broadway
U. S. Grant Hotel Bldg.
Near Entrance

CANDIES LIGHT LUNCHES
KEMP'S SODAS
209-211 BROADWAY

CARMICHAEL & McMAHON CO.
THIRD AND ASH STS. UNDERTAKERS MAIN 5501 HOME 4604

An Accident is not Always a Disaster
If you have first insured your income with
NEAL & HOME
625 E St.

P. M. DAIRY ASS'N
Manufacturers and Distributors of
Purity Dairy Products
COTTAGE CHEESE
ICE CREAM
BUTTER
CREAM
MILK
KEFIR
12th & K Sts.
Phones
HOME 2034
SUNSET 3311

Miller Allen B (Edith), auto opr P M Dairy Assn, h 3755, 33d.
Miller Alma H, music tchr, 3120 Homer, Loma Portal.
Miller Andw G (Ellen), h 2750 Boston av.
Miller Angel (Melquides), lab, h 3242 Arctic.
Miller Anna S Mrs, h 3629 Louisiana pl.
Miller Annie (wid L K), r 4656 Park blvd.
Miller Arthur, emp Cuyamaca Club, r 3852, 3d.
Miller Arthur T ,carp, r 2684 National av.
Miller Aubrey, r 4656 Park blvd.
Miller Augusta, h 1373 C.
Miller A B (Edith T), molder West Coast Gas Engine Co, h 2030 State.
Miller Bertha A Mrs, lndrs I X L Lndy, r 2927 Logan.
Miller Bertha E (Wid W F), h 3060 National av.
Miller Bessie E, music tchr 1042, 23d.
Miller Brant, private U S A Fort Rosecrans.
Miller Cad Scott (wid Chas H), h 319 Brookes av.
Miller Carmelita, student, r rear 780 Prospect, La Jolla.
Miller Carolina (wid Cyprian), r 2632 L.
Miller Celina, lndrs Pt Loma Lndy, h 1170 Rosecrans, Pt Loma.
Miller Chas, inmate County Hospital.
Miller Chas D (Nancy), h 2962 Juniper.
Miller Chas E (Ellen A), carp, h 3673 Eagle.
Miller Chas H, lab, r 3673 Eagle.
Miller Chas R (Ida), cigars 1130, 4th, h 718, 12th.
Miller Chas T, r 2446 J.
Miller Chas W (Alice M), h 3445 Granada.
Miller Chris F, cook County Hospital.
Miller Christopher, r 715 Bway.
Miller Clarence T (Blanche), mgr Growers' Marketing Co, h 3976 Arizona.
Miller Clarence W (Ella B), barber 816 Bway, h 1370 Front.
Miller Claribel, r 1330 Puterbaugh.
Miller Claude M, painter Pan Cal Intl Expo, r Golden West Hotel.
Miller C Arthur (Cora H), slsmn Sou Cal Music Co, h 4464 New Jersey.
Miller C Du Val (Esther O), mach S D County Garage, h 3546 Ray.
Miller David G (Nellie M), prop Hotel Imperial, h 715 Bway.
Miller Dennis J (Louise I), cement contr 2475 F.
Miller Dora Mrs, lndrs Electric Lndy, h rear 533, 19th.
Miller Dorothy Mrs, prop Palm Apts 506 Palm.
Miller Earle H (Josephine), atty 235 Bway(rm 316, h 2004 C.
Miller Earl W (Lena), carrier P O, r 532 University av.
Miller Eda R, r 1206 Pennsylvania av.
Miller Edith, asst F J Holt, r 3755, 33d.
Miller Edith T Mrs, mgr Euclid Apts, r 2030 State.
Miller Edwd, agt, r 1520 Bway.
Miller Edwd, longshoremn, h 4387 Illinois.

HOTEL CHURCHILL MODEL OF FIREPROOF CONSTRUCTION
100 Outside Rooms, 50 With Bath
O. L. CHURCHILL, OWNER ED. ALLEN, MGR. 9TH AND C

CHAS. F. O'NEALL
LOANS
REAL ESTATE
FIRE INSURANCE
966 6TH ST. Phones: Home 3590, Main 252

Miller Edwd D (Florence) (Miller & Porter) pres White Star Motor Co and v-pres U S Natl Bank, r The San Diego Hotel.
Miller Edwd E (Susie), carp, h South Chollas Valley.
Miller Edwin L (Elsie), auto opr Fire Sta No 8, h 820 W Pennsylvania av.
Miller Edwd L (Elizabeth), printer S D Tribune, h 2515 K.
Miller Elizabeth A Mrs, h 525 Kalmia.
Miller Elizabeth E, h 1330 Puterbaugh.
Miller Ella, lndrs Munger's Lndy.
Miller Ellis B (Wilhelmina), h 464 Olive.
Miller Emil M, tire clnr Savage Tire Co, r 812 K.
Miller Elmira C (wid E S), h 3811 Richmond.
Miller Emma, r 4387 Klauber, E. S. D.
Miller Emma Mrs, r 1615, 3d.
Miller Emma C, r 1420 Grove.
Miller Emma L, student Kelsey-Jenney Coml Coll, r 620 Cedar.
Miller Ernest (Mattie L), h 1679 Logan av.
Miller Ernest L (Mabel I), photo, h 405, 17th.
Miller Eudell J (Anna E), real est, h 1042, 23d.
Miller Florence (wid C A), r 1020 Rosecrans blvd, Roseville, Pt Loma.
Miller Frances, r 1330 Puterbaugh.
Miller Frances (wid A W), r 3780, 5th.
Miller Frances T (wid Jas T), h 1115, 25th.
Miller Frank, elev opr Central Mtg Bldg, r Chula Vista.
Miller Frank, lab, r 561, 5th.
Miller Frank C, prod, h 1931 Market.
Miller Frank C, slsmn Lewis Shoe Co, r 3760, 6th.
Miller Frank G (Victoria A), real est 1025, 4th, rm 415, h 4738 Panorama dr.
Miller Frank J (Jennie W), seaman, h 1026, 14th.
Miller Frank R (Bertha A), h 2927 Logan av.
Miller Fredk, r 1335 J.
Miller Fredk I (Fay D), chainmn City Operating Dept, h 3794, 30th.
Miller Fulton A (Henriette), supt The Bradstreet Co, h 2089 Chatsworth blvd, Loma Portal.
Miller Genevieve, student, r 3786 Front.
Miller Geo, clnr City Carpet Cleaning Co, r 561, 5th.
Miller Geo, cook Gregovich & Vugovich, r 1520, 3d.
Miller Geo A (Elsie M) (Silver Dollar Inv Co), h 3693 Jackdaw.
Miller Geo C (Lilith V), slsmn Broadway Garage, h 1044 G.
Miller Geo W (Margaret A), tire finisher Savage Tire Co, h 1969 Irving av.
Miller Gertrude, nurse Agnew Sanitarium.
Miller Gladys (wid Lester J), cashr Monarch Drug Co, r 3407 Lemon Grove blvd.
Miller Guy H, clk Spreckels Cos, r 1859 Ft Stockton dr.
Miller Harry L (Mary M), real est, 2001 Sunset blvd.

IRWIN & CO.
HAY, GRAIN, FLOUR, MILL FEEDS, POULTRY FEEDS, GRAIN BAGS, WOOL BAGS, SACK TWINE, COAL
Main office
FOURTH AND K
PHONES: MAIN 440 HOME 1440

GEO. E. BRIDGEFORD GENERAL INSURANCE
PHONES, HOME 2634 MAIN 2530
303 Southern Title Bldg.

The Companies Represented by KETTNER & SALMONS, THE INSURANCE MEN Have loaned over half a million dollars in San Diego.
Pacific 244, Home 1344 Southern Title Building

Hartwell Electric Co.
955 SIXTH STREET
Designers and Manufacturers
ARTISTIC
ELECTRIC FIXTURES

Johnson-Saum Company
FUNERAL DIRECTORS
✣
LADY ASSISTANT
✣
N. W. Cor. Fourth & Ash
✣
TELEPHONES
SUNSET, MAIN 158
HOME 1158

Miller Harry N (Celina), foremn Pt Loma Lndy, h 1170 Rosecrans, Roseville, Pt Loma.
Miller Hedwig, clk Rapid Transfer Van & Storage Co, r 3852, 3d.
Miller Helen Mrs, entertainer, h 1133, 27th.
Miller Henry, lab, r 711, 8th.
Miller Henry C, clk Pac T & T Co, r 3786 Front.
Miller Henry S (Rebecca M), auto repr Pickwick Stages, h 2411 L.
Miller Henry W Agnes C), h 4668 Idaho, RFD 2, Bx 68-K.
Miller Herman (Ellen J), carp, h 4412 Louisiana.
Miller Homer C, real est 520 E, rm 814, h 3962 Goldfinch.
Miller Howard B (Annie L), painter Pan Can Intl Expo, r 4061 Utah.
Miller Howard H, r 1859 Ft Stockton dr.
Miller Howard L (Lucile L), manual training asst city schools, h 3992 Center.
Miller Ida Mrs, fur rms 718, 12th.
Miller Ida P (wid Edwd P), lndrs Troy Lndy, r 3720, 10th.
Miller Inez H, bkpr The Bishop's Schools, La Jolla.
Miller Ivie L, h 2106 K.
Miller Jas A (Margaret), slsmn F I Lyon, r Pearl Hts, RFD 3, Bx 43-A.
Miller Jas B (Flo), h 935 Bway.
Miller Jas B (Kitty A), h 3227, 31st.
Miller Jas E (Hattie O), mgr Miller & Patterson, h 4045 Pauly av, E. S. D.
Miller Jean E, r 2001 Sunset blvd.
Miller Jennie E (wid Geo I), h 3990 Center.
Miller John B (Alma E), mech, h 3720, 10th.
Miller John C (Lola), barber B L Hinman, h 651, 20th.
Miller John F (Lydia), lab, h 3373 Granada.
Miller John F P (Adelle), r 1557, 5th.
Miller John G, h 4387 Klauber, E. S. D.
Miller John H, student, r 3589 Park Villa dr.
Miller John J, lab City Operating Dept.
Miller John S (Jessie V), barber 1140, 6th, h 1155, 9th.
Miller Johnston O, teller Am Natl Bank, r 2001 Sunset blvd.
Miller Jos, r 1331, 4th.
Miller Jos (Anna), rancher, h 3852, 3d.
Miller Jos, lab, r 335, 6th.
Miller Jos H (Jennie J), h 1441, 31st.
Miller Jos M (Macie E), fish 910, 6th, h 1431 Columbia.
Miller Josephine, lndrs French Lndy, r East San Diego.
Miller J J, r 133 W Bway.
Miller Lawrence F, clk Growers' Marketing Co, r 3976 Arizona.
Miller Leta R, r 4337 Valle Vista.
Miller Lilith V Mrs, fur rms 1044 G.
Miller Lizzie A (wid F H), h 4536 Idaho, RFD 4, Bx 240-P.
Miller Lola E, r 1942, 5th.

Naylor Gem Co.
Jewelers
Miners and Cutters of Precious Stones
We have our own mines of Tourmaline, Beryl, Turquois, Hyacinth and Garnet
330 Broadway
U. S. Grant Hotel

P. W. LAUREEN
1026 4th Street, U. S. Grant Hotel
TAILOR AND IMPORTER

V. WANKOWSKI & CO., INC.
V. WANKOWSKI, PRESIDENT W. McCLELLAND, VICE PRES. & SECY.
Loans, Real Estate, Insurance, Surety Bonds. PHONES: Main 2029 Home 1315 341-342-343 Spreckels Theatre Bldg.

Miller Lorenzo F (Hattie F), lino opr Telegram Pub Co, h 3539 Menlo, E. S. D.
Miller Louis, lab Edwd Kaplan 506, 6th.
Miller Louis (Zelda), slsmn The Fair Clothing Co, h 472, 18th.
Miller Louis (Zelda), tailor, h 2127 L.
Miller Louis E (Clara L), firemn Fire Sta No 2, h 1830 I.
Miller Lucretia (wid A J), r 2230 Logan av.
Miller Mabel Mrs, prop Hotel Harvey, h 214 West F.
Miller Marcus L(Brooke F), capt U S N retired, r 3535, 1st.
Miller Margaret, student State Normal Sch, r 1916, 3d.
Miller Margaret B (wid Robt), h 620 Cedar.
Miller Margaret E, h 2642, 5th.
Miller Margaret T (wid Chas G), h 3883 Hugo av, E. S. D.
Miller Marie (wid H F W), h 3120 Homer, Loma Portal.
Miller Marie T, prop Hotel Regal, h 416, 4th.
Miller May Mrs, prop The Bellmar, h 1111 Union.
Miller Mary W, r 1330 Puterbaugh.
Miller Matthew (Fannie), h 231, 15th.
Miller Maude (wid Aaron), r 134 West B.
Miller Max, corp S C Aviation Sch, North Island.
Miller Maximillian, meatctr C S Hardy.
Miller Merrill T, teller Sou Trust & Savings Bank, r 2001 Sunset blvd.
Miller Michl, cook Moore's Rest, r 533 Bway.
Miller Michl, porter Thos Doran.
Miller Millard F (Josephine S), carp, h 3555 Reed av, E. S. D.
Miller Minnie A (wid R G), h 1942, 5th.
Miller Miriam I (wid Geo S), h 1206 Pennsylvania av.
Miller Missouri A (wid John C C), h 2511 K.
Miller M P, clk Hotel Polhemus, r 636 C.
Miller Nell Y Mrs, r 1855 Ft Stockton dr.
Miller Nellie, waiter Mrs A M Hampson, r 1010, 8th.
Miller Nestor, powder man, h 1750 Atlantic.
Miller Oliver, blksmth Cal Mfg Co, r 2645 Boston av.
Miller Oliver C, slsmn, r 751, 12th.
Miller Oscar, clk, r 615, 8th.
Miller Paul H, with The Marston Company, r 1037, 17th.
Miller Pearl Mrs, lndrs, r 405, 17th.
Miller Ralph G, lab, r 2645 Boston av.
MILLER REALTY CO (F G Miller) 415 Owl Drug Bldg 1025, 4th.
Miller Richd, nurse County Hospital.
Miller Richd W, dep co surveyor, r 3120 Homer, Loma Portal.
Miller Robt A (Lillian B), slsmn, h 1448, 5th.
Miller Robt C (Dorothy), sightseeing auto, h 506 Palm.
Miller Robt W (May V), ship carp, h 2786 Newton av.
Miller Rosa (wid Louis), h 1047 Essex.
Miller Rosa, dom 1835, 30th.
Miller Roy B, clk Miller & Patterson, r 4045 Pauly av, E. S. D.

MUEHLEISEN TENT AND AWNING CO.
Manufacturers of
Tents Awnings and Covers
Flags, Sails and Camp Furniture
753-755 Fourth Street
Both Phones

HOME 4127
MAIN 4697
A. H. Jedlick Co.
Exclusive Ladies' Tailors
1131 6th St.
SAN DIEGO
CAL.

IT'S OUR BUSINESS TO MIND YOUR BUSINESS
919 SIXTH STREET SAN DIEGO MASTEN & KENDALL RENTALS INSURANCE
REFERENCE: ANY BANK OR TRUST COMPANY PLACE THE MANAGEMENT OF YOUR PROPERTY IN OUR CARE

The Underground Geography of San Diego is no pipe dream to
R. G. TREFZGER THE HEIGHTS PLUMBER 1405 University Ave. He is a pioneer and knows the lay of the pipe and can save you money
TELEPHONES HILLCREST 368. HOME 9426

The LEADING SEED HOUSE IN SAN DIEGO—Established 1897
Agents for CYPHERS Incubators
BOTH PHONES
NEARPASS' SEED STORE
522 SIXTH STREET

Miller Ted W (Rose K), clk Stiles Poultry Supply Co, h 3721, 32d.
Miller Viola, cashr Saizo Shimizu, r 522, 7th.
Miller Viola, photo player, r 110 West F.
Miller Virginia, slsmn Albt Berenson, r 2645 Boston av.
Miller Wallace J (Wila B), designer, h 2905 M.
Miller Walter H (Maybelle), clk, h 4737 David pl.
Miller Walter M (Rebecca), supt Muehleisen Tent & Awning Co, h 3528 State.
Miller Wm, auto opr, r 561, 5th.
Miller Wm, chef Geo Crowley, r Hotel Yale.
Miller Wm (Ella), lab, h 46, 28th.
Miller Wm B (Gertrude C), gro 3855 University blvd, h 3935, 2d.
Miller Wm D, dyer and clnr 956, 7th.
Miller Wm E (Lena J), carrier P O, h 532 University av.
Miller Wm F (Laura), lab, h 2645 Boston av.
Miller Wm J, carp, r 3757 Fairmount av, E. S. D.
Miller Wm S, confy 607, 5th, r 950, 9th.
Miller Wm T, porter Hotel Sandford, r 1357, 4th.
Miller W P, electr, r 815, 3d.
Miller Zadie M, clk The Flower Shop, r 1206 Pennsylvania av.
Miller & Patterson, J E Miller mgr, harness 856, 7th.
Miller & Porter (E D Miller, S S Porter) lessees Hotel San Diego. s s W. Bway bet Union and State.
MILLER'S NATIONAL INSURANCE CO, E L Kendall agent 602 Spreckels Bldg 121 Broadway.
Milles Herbt E, lab Pac T & T Co, r 1724 B.
Millett Patk, inmate County Hospital.
Milleur Effie J Mrs, dressmkr, r 3762 Pauly av, E. S. D.
Milleur Howard L (Effie J), bldg contr 3762 Pauly av, E. S. D.
Milligan Andw (Euphemia), boilermkr 1729 Newton av, h 1683 National av.
Milligan Christian W Mrs, costumer Mrs Eugenia Kramer, r 332 Hoitt.
Milligan Claudia Mrs, mgr Tenth St. Aptmts, h 743, 10th.
Milligan Fred D (Claudie), well driller, h 743, 10th.
Milligan Hugh (Agnes W), electr U S Grant Hotel, h 1861 Montecito Way.
Milligan John T (Christian W), lab, h 332 Hoitt.
Milligan Robt F (Annie H), blksmth, h 2694 J.
Milligan Robt K (Gorden), h 1205, 12th.
Millin John S, paddock judge Lower Cal Jockey Club, r Hotel Yale.
Milling Thos D, 1st Lieut S C Aviation School, r Coronado.
Millison Andw J, slsmn R J Walsh & Co, r 730 E.
Millman John H (Flossie), r 1422, 3d.
Mills Adelia D Mrs, recorder R N of A No. 2708, 520 E rm 408, r 2250 M.
Mills Albt J (Mary A), h 2448 G.
Mills Alex L (Sophia), h 320 West F.

GASOLINE OILS REPAIRING Accessories
Golden State Garage
D. K. Griffith 6th & I
Phones M. 1802 Home 1850

ORT IRON WORKS
PHONE MAIN 1920 11th AND M

Thearle Music Co. 640-644 BROADWAY NEAR SEVENTH ST.

Mills Anna Mrs, lndy 1264 Union, r 321 West A.
Mills Anson P (E McG), atty and notary public 823 Prospect, La Jolla, h 909 same.
MILLS A P MRS, real estate, rentals and insurance, 823 Prospect La Jolla, r 909 same.
Mills B Franklin, optometrist 520 E rm 708, r Coronado.
Mills Celia H, r 2239, 1st.
Mills Chas B, r 3457 Florence.
Mills Chas H (Emma), car insp, h 3457 Florence.
MILLS CHESLEY (Anna M), Director San Diego Conservatory of Music, San Diego Popular Symphony Orchestra and San Diego Army and Navy Academy Band 1630, 5th Tels Main 4081 Home 2430. (See page 58.)
Mills Chester D (Ludie C), auto opr Pan Cal Intl Expo, h 4368 Georgia.
Mills Clode S, iron wkr, r 820 University av.
Mills C John (Anna), miner, h 321 West A.
Mills Edwd H (Adelia), clk Modern Woodmen of America Camp No. 7255, 520 E rm 408, h 2250 M.
Mills Ellen Merrill, notary public 823 Prospect, La Jolla, r 909 same.
Mills Emma S Mrs, music tchr 1604, 7th.
Mills Frances, dom 2606, 3d.
Mills Fredk H, r 804, 10th.
Mills Geo D (Athalenda), h 2357, 5th.
Mills Geo H (Jennie A), lab City Operating Dept, h 2404 Hillside.
MILLS HENRY E (Emma S) attorney-at-law 908-909 American National Bank Bldg 1007, 5th, h 4326 Cleveland av.
Mills Henry F, r 3457 Florence.
Mills Howard C, U S N, h 902, 19th.
Mills Ida H (wid J W), h 4090 Daley av, E. S. D.
Mills Jas A, inmate County Hosp.
Mills Jas H, h 246, 36th.
Mills John J (Anna H), with The Marston Company, h 2021 Osborne.
Mills Katherine Mrs, r 3837 Hugo av, E. S. D.
Mill Lee, sec Wayfarers Club, r 23, 18th.
Mills Leslie B (Eunice M) (Layman-Mills Onyx & Marble Co), h 3977 Falcon.
Mills Ora, nurse County Hosp.
Mills Orville H (Effie E), h 3645 Mission av, E. S. D.
Mills Roy O (Delia), hlpr S D Tile & Woodstone Co, h 2865 Logan.
Mills Ruth C, r 4326 Cleveland av.
Mills Sophia Mrs, gro 320 West F.
Mills Wm H (Louisa A), gro 2818 National av.
Mills Wm J, corp U S A Fort Rosecrans.
Millsop Percy B (Elsie), clk P O, r 3706 Colonial av, E. S. D.
Millwood Danl, waiter U S Grant Hotel, r Golden West Hotel.
Milne Katherine, h 1970 Harrison av.

SAN DIEGO TILE & WOODSTONE CO.
Display Rooms, Office and Warehouse: 758 FRONT ST. MAIN 4871
CONTRACTORS AND JOBBERS IN ALL KINDS OF FLOOR, WALL AND MANTEL TILE
EXCLUSIVE AGENTS FOR WOODSTONE IN SAN DIEGO AND IMPERIAL COUNTIES

SOUTHERN TRUST AND SAVINGS BANK
COMMERCIAL TRUST SAVINGS U. S. GRANT HOTEL BLDG.

B. H. Vreeland & Co. BONDS INVESTMENTS SECURITIES
703 AMERICAN NATIONAL BANK BLDG. MAIN 2728

J. C. Packard
BOOK STORE and PRINT SHOP
CIRCULATING LIBRARY
831 SIXTH ST.

Milne Wm, r 1970 Harrison av.
Milner Ebenezer (Lavina E), r 1601 University av.
Milner Edna I, milliner Mrs E L Spargle, r 630 W Washington.
Milner Geo F (Isabella S), auto opr, h 3137 Logan av.
Milosevich Geo, pantrymn U S Grant Hotel, r 214 West F.
Milton Albt J (Anna), civ eng, h 1365 Columbia.
Milton Chas, bellmn Hotel St James, r 1045, 8th.
Milton Rena, server Mitchell's Cafeteria, r 1045, 8th.
MILTON THE TAILOR (Robt Maloney, J Rumball) Ladies and Gents Tailors Spreckels Theatre Bldg 121 Broadway.
Milz Albt T (Julia A), plumbing insp E S D, h 3940 Wabash, E.S.D.
Milz Lester A (Lucretia), adjuster Savage Tire Co, h 3328 Ibis.
Milz Melba G, student, r 3940 Wabash av, E. S. D.
Minasian Bros Co, (L H and M H Minasian, M Kayakjian), gro 2796 K.
Minasian Lean H (Minasian Bros Co), h 2796 K.
Minasian Madeline, clk Minasian Bros Co, r 2796 K.
Minasian Minas H (Elizabeth) (Minasian Bros Co), h 2796 K.
Minear Wm L, r 423 F.
Minella Ercole (Leona M), musician, h 1027 S 30th.
Miner see also Minor.
Miner David O (Lydia E), phys 1025, 4th rm 220, h 1205, 12th.
Miner Hiram W (F Ellen), h 3785 Martin av, RFD 3 Bx 12-O.
Miner Norma, asst Dr D O Miner, r 1205, 12th.
Miner Ricardo E (Foss & Miner), r National City.
Miner Wallace G, lab, h 226 West C.
Mines Horace E (Eva M), routemn Well Fargo & Co Exp, h 740, 20th.
Mingle Perry C, clk Santa Fe, r 2041 Union.
Mingus Danl F (Jeanetta W), 2d hd gds 1469 India, h 2419 State.
Mingus Viola (wid C L), h 4533, 34th, RFD 4 Bx 147-E.
Minier John W (Ella), gardener 4th sw cor Maple.
Minneapolis Restaurant, J T Kaidel prop 758, 5th.
Minnesota Apartments, G Maltby prop 602, 19th.
Minnich Kay, r 725, 4th.
Mining & Chemical Syndicate The, J M Johnson sec, C F Willard treas, 750, 8th.
Minis John A, lieut, h 2827, 4th.
Minnigerode Fitzbough L (Ethel), h 2772, 4th.
Minnis Diogenes (Minnie), clk Golden West Hotel.
Minnis John W (Effie), fur rms 1754, 2d.
Minnis Theodore T (Millie), stat eng, h 1675 Bacon, Ocean Beach.
Minor see also Miner.
Minor Agnes A, dom 2996 E.
Minor Saml E (Mabel), driver Heck Bros Storage Co, h 661, 13th.
Minor Saml H (Catherine M), carp, h 1020 S. 26th.
Minot Vredenburgh, student, r Pt Loma Homestead.
Mins D C, linemn S D Cons G & E Co, r 725, 4th.

MISSION WINE CO.
AGENTS

WIELAND BEER
DELICATESSEN
FAMILY TRADE A SPECIALTY
1166-1172. 5th
PHONES
Home 1367-1267
Main 367-3343
NO BAR

PARADISE VALLEY SANITARIUM
NATIONAL CITY, CAL.

POULTRY, BEES, GARDEN SUPPLIES LIVE AND DRESSED POULTRY
414-430 SIXTH STREET
STILES POULTRY SUPPLY CO.

Minson Isabella B (wid J T), h 1624, 1st.
Minson Juliet I, tchr, r 1624, 1st.
Minson Robt I, dftsmn S D Cons G & E Co, r 1624, 1st.
Minter Geo R (Laura), lab, h 2797 San Diego av, Old Town.
Minto Robt (Jennie), mason, r 1520, 3d.
Minto R A, r 511 L.
Minto David C (Rose G), jeweler Hermon Nathanson, h 1751 University av.
Minton Kathryn R, r 1751 University av.
Minton Robt R (Maud V), tire finisher Savage Tire Co, h 3841 Franklin av, RFD 3 Bx 24.
Minty Courteney A (Ethelyn G), h 2620 National av.
Mintz Saml A, prop Canyon Apts 2636 A.
Miramontes Jessie V, asst A D Cage, h 1475 J.
Miranda Ray (Catalina), lab, h 1609 Logan av.
Miranda Manuel, lab Union Brick Co, r Rose Canyon.
Mirow John (Henrietta), h 1854, 4th.
Mirow Wm G, atty 1007, 5th rm 216, r 1854, 4th.
Misch Gretchen D, bkpr, r 3015, 28th.
Misch Gustav P (Anna M), tailor J W Brem, h 3015, 28th.
Misch Emma A, with The Marston Company, r 3015, 28th.
Misemer Robt F (Sarah E), carp, h 2870 Newton av.
Misner Fred C (Katherine), lino opr S D Union and Tribune, h 2529 M.
Misner Kate J Young (wid J H), h 844 K.
Mission Bay Corporation, C H Wagner pres, Carl H Heilbron sec, 1st sw cor I.
Mission Beach Syndicate, Geo L Barney mgr, J H McKie sec-treas, real est 344 C.
MISSION BREWING CO, J H Zitt pres, F W Handschy v-pres, Arnold Bloedt sec-treas, Hancock blvd and Harasthy.
Mission Chas H, janitor 1336 Union.
Mission Cliff Apartments, Chas K Bright prop 1811 Adams av.
Mission Cliff Curio Shop, M C Reton prop 1737 Adams av.
Mission Cliff Gardens, John Davidson supt, ns Adams ave bet Maryland and Florida.
Mission Cliff Hotel Chas K Bright prop 1811 Adams av.
MISSION CLIFF PHARMACY, Wilder & Clark props 4673 Park blvd.
Mission Garage T C Drake mgr 1052 India.
Mission Hills Apts, Mrs Freda Henseleit mgr, 825 W Washington.
Mission Hills Congregational Church, Rev H B Roberts pastor 1202 Ft Stockton dr.
Mission Hills Hardware Co (C C Johnston) 1611 W Lewis.
Mission Hills Methodist Episcopal Church, Rev John E Beery pastor, Lark sw cor Ft Stockton dr.
Mission Hills Sanitarium, Lydia C Battell mgr 4029 Front.
Mission Inn, M C Raysor prop fur rms 1053 India.

Mikels & Bradbury
Insurance
Liabilities
Loans
and
Real Estate
958 7th
Main 1716
Home 4120

Office Buildings
With their tenants see Pages 18-21

The Thiel Detective Service Co.
F. R. CLAYTON Manager
PHONE SUNSET MAIN 2350
Los Angeles Office, Suite 926 Washington Bldg.
PHONE HOME A 2844

LEIGHTON McMURTRIE
320 BROADWAY, U. S. GRANT HOTEL BUILDING
REAL ESTATE
INSURANCE
MORTGAGE LOANS

HOME 4328
PACIFIC 1478
ROOD-PETERS COMPANY
Real Estate and Loans
Bonds
Insurance
Workmen's Compensation
909 Seventh Street
San Diego, Cal.

Mission Mary E (wid Jos), h 1336 Union.
Mission Sand & Rock Co, C F Karns pres,R P Shields jr v-pres, R P Shields sec-treas 1007, 5th rm 1102.
MISSION VALLEY NURSERY, Ernest Benard prop, RFD 2 Bx 156, phone Hillcrest 350-W-1.
Mission Valley Oil Co, Mission Valley.
Mission Valley School, Amelia Reinke prin, Mission Valley.
MISSION WINE CO, Frank Noeltner pres, wholesale and retail Wines and Liquors 1166-1172, 5th Tels Main 367 and 3343, Home 1367 and 1267. (See left side lines and page 63.)
Mitchell Alex (Alice E), gardener, h 4061 Jackdaw.
Mitchell Andw J, auto opr, r 1460, 3d.
Mitchell Angelo, r 212 F.
Mitchell Antonio, news agt, r 410 West E.
Mitchell A F, r Golden West Hotel.
Mitchell Barton (Grace), h 3619 Utah.
Mitchell Bertha B (wid A W), h 2720, 4th.
Mitchell Chas R (Bertie), plastering contr 4833, 36th RFD 2 Bx 90.
Mitchell Chas W (Bessie L), h 4405 Georgia.
Mitchell Clarissa J (wid John G), r 4358 Selma pl, RFD 4 Bx 164-K.
Mitchell C Glenn, clk S D Cons G & E Co, h Coronado.
Mitchell Daisy, h 1276 Prospect, La Jolla.
Mitchell Delia (wid John), r 760, 5th.
MITCHELL DEWITT C, attorney-at-law 547 Spreckels Bldg 121 Broadway, r 2720, 4th.
Mitchell Ernest, bus boy U S Grant Hotel.
Mitchell Francis (Maude E), lamp patrolmn S D Cons G & E Co, h 4536 North av.
Mitchell Frank (Mary R), fishermn, h 2329 Canyon, Roseville, Pt Loma.
Mitchell Frank G (Mattie R), mining, h 2216 Market.
Mitchell Fredk R, student, r 1527 Granada.
Mitchell Geo E, hlpr W H Pearson, h Moreno.
Mitchell Geo R (Carrie) h 1527 Granada.
Mitchell Geo R jr, student, r 1527 Granada.
Mitchell Gertrude A, steno W E Allen, r 1316 A.
Mitchell Goldie B, phone opr, r 1460, 3d.
Mitchell Grace M, r 1608 Meade av.
Mitchell Harry R (Allie B), barnmn C S Hardy, h 4019 Utah.
Mitchell Harvey (Rosie), tmstr, h 2035 Harrison av.
Mitchell Jas W (Mary), real est, h 2227 K.
Mitchell Jennie Mrs. h 4121, 5th.
Mitchell Jess E (Arva P), driver, h 4508, 45th, RFD 2 Bx 111-C.
Mitchell Jesse V (Vinnie M), cement finisher, h Haines nw cor Reed av, Pacific Beach.
Mitchell John, bootblk 122 Bway, r 212 F.
Mitchell John J (Elizabeth), trimmer S D Cons G & E Co, h 4375 Mississippi.

T. H. SHORE AND STAFF
Advertising
Planned
Written
Placed
Spreckels Bldg
MAIN 320

SOUTHERN CALIFORNIA MUSIC CO.
Pianos, Phonographs, Sheet Music and Musical Instruments. 630 C STREET, Between 6th and 7th

CHAS. R. McCORMICK LUMBER CO.
Wholesale and Retail Dealers BOTH PHONES MAIN OFFICE: FOOT OF 24TH ST. CITY OFFICE: 923 3RD ST., COR. PLAZA

Mitchell John R (Serala A), h 4017 Albatross.
Mitchell Josiah, gardener, h 1104 W Thorn.
Mitchell King, seamn, r 2042 India.
Mitchell Lee, lab, r 932, 1st.
Mitchell Lola, milliner Mrs Elizabeth Benson, r 4019 Utah.
Mitchell Louis E, steno S D Elec Ry Co, r 2227 K.
Mitchell Marion K, r 2720, 4th.
Mitchell Mary, lndrs Pt Loma Lndy, h Roseville, Pt Loma.
Mitchell Matilda (wid Jas), gro 2314 Harrison av.
Mitchell Maurice, collr, r 3560 Kansas.
Mitchell Mildred I, student State Normal Schl, r 2227 K.
Mitchell Nelle N, clk Hamilton's, r 830, 12th.
Mitchell Oran R (Gracia J), slsmn, h 4390 Monte Vista, E. S. D.
Mitchell Paul F, slsmn Western Leather Supply Co, r 2227 K.
Mitchell Phoebe R, r 4405 Georgia.
Mitchell Ralph J, private U S A Fort Rosecrans.
Mitchell Seth W (Agusta D), gardener, h Haines nw cor Reed av, Pacific Beach.
Mitchell Shadrach L, r 1721, 4th.
Mitchell Susan M Mrs, gro 1970 State.
Mitchell Thos M (Jessie L), clk Pomeroy & Fackelman, h 3822 Front.
Mitchell Wm, h 1608 Meade av.
Mitchell Wm A Rev. pastor First Street Baptist Church, h 705 Front.
Mitchell Wm H (Susan M), janitor Washington Sch, h 1970 State.
Mitchell Wm L (Eleanor), meat ctr C S Hardy, h 1943 India.
Mitchell Wm O, brklyr, h 3760 Valle av.
Mitchell Wm S (Nellie), real est 1007, 5th rm 418, h 3560 Kansas.
Mitchell Zola, lndrs Mrs. Grace Araiza, r 2042 India.
Mitchell's Cafeteria, McMullen & Martin props 940, 7th.
Mitchler Chas (Hattie E), lab, h 137 Hensley.
Mitchler Jos H, candymkr Bishop & Company, r 137 Hensley.
Mito R, rest 447, 5th.
Mitoria Horace R (Joan), h 4827 Lotus, Ocean Beach.
Mitrovich Stephen, rest 424 F rm 5, r 1757 State.
Mitrovich Velo R (Stephania), lab City Operating Dept, h 1943 National av.
Mittan Wm A (Alice), lab City Operating Dept, h 1745 N.
Mittenberg Fred, private S C Aviation Sch, North Island.
Mittman Flora (wid W F), h 1964, 5th.
Mittman Ruth, tchr Brooklyn Hts Sch, r 1964, 5th.
Mix Charlotte C, cashr Prudential Ins Co, h 3694 Arizona.
Mix Harry F (Meda G), mgr A H Busch Co, h 2123 Pine.
Mix Louis O, r 3694 Arizona.
Mix Meda G Mrs, cashr A H Busch Co, r 2123 Pine.
Mixon Jacob J (Harriette), mach, r 3608 Arizona.
Miyauchi Harry, h 852, 16th.
Mize Vivian E, manicure Simmons & Zahler, r 867, 10th.

MARKHAM POTTERY
DESIGNERS AND MAKERS OF
Art Pottery
NATIONAL CITY CALIFORNIA

SOUTHERN ENGINEERING AND ASBESTOS CO.
Asbestos Materials, Belting, Packing Hose and Power Plant Supplies
HUNTER SMITH, JR., MANAGER A. M SMITH, TREAS 6TH N W. COR K

S. W. GRIER CO. SURETY BONDS GENERAL INSURANCE
102-104 BROADWAY PHONES: Pacific 2615; Home 3280 BUILDING LOANS

M. F. ZENT
Insurance
Fire
Accident
Liability
Plate Glass
Automobile
Live Stock
Burglary
Elevator
Rent
Surety Bonds
207
AMERICAN NAT'L BANK BUILDING

T. H. SHORE AND STAFF
Advertising
Planned
Written
Placed
Spreckels Bldg
MAIN 320

Mizer Ila M Mrs, steno Wadham & Munkelt, r National City.
Mizner Myrtle, collr, r 743, 10th.
Mizuno H, waiter M Masaki, r 431, 6th.
Moak Alfd W (Sadie), barber 925, 4th, h 1934 Front.
Moberg Otto W (Frida), h 4335 Avalon dr.
Mobley Thos B, auto opr, r 1055, 5th.
Mocroft Mary, r 4195 Cleveland av.
Mode Cloak & Suit House (Inc), Bernard Cahn mgr, Bway nw cor 6th.
Modern Machine Works (G E Toms, T P Blair, C W and W E Coburn), 355, 15th.
Modern Woodmen of America, Camp No. 7255 E H Mills clk 520 E rm 408.
Modus Nicholas, r Golden West Hotel.
Moe Ole (Carrie), h 2886 Main.
Moeck Frank A, shipping dept Savage Tire Co, r 1653, 2d.
Moeller see also Mohler and Moller.
Moeller Carl H J, asst agt City Ticket Office (Spreckles Co's), r 1610 Brookes av.
Moeller Carrie, nurse 933, 13th.
Moeller Henry J, carp, r 1610 Brookes av.
Moeller Herman F (Bertha L), exp 3993, 8th, h same.
Moeller John A (Johanna C), carp, h 1610 Brookes av.
Moeller Regina W, gro 3626 Madison av, RFD 4 Bx 150-J.
Moen John S (Bertha), condr S D & S E Ry, h 3979 Utah.
Moericke Bertha Mrs, treas Palace Cafe Co, r 920, 4th.
Moericke Carl (Bertha), sec Palace Cafe Co, r 920, 4th.
Moffatt J W, r 1270, 4th.
Moffat Wm (Annie), stone cutter, h 2263 K.
Moffett Dot, bkpr Sou Cal Bakery, r 4651 Niagara av, Ocean Beach.
Moffett Geo P, private S C Aviation Schl, North Island.
Moffett John E (Julia E), h 4651 Niagara, Ocean Beach.
Moffit Rolly M (Esther), blksmth, h 1438 Market.
Moffitt Charlotte, tchr The Bishop's School, La Jolla.
Mogilner Geo, appr Auto Elec Equipment Co, r 1510 Bway.
Mogilner Saml (Ida), gro 1544 Bway, h 1510 same.
Mohawk Petroleum & Gas Co, G W Magwood pres, Stephen Brown v-pres, A B Cairnes treas, H C Cooke sec, 1128, 2d.
Mohler see also Moeller and Moller.
Mohler Elizabeth (wid J E), h 1339 K.
Mohler Jas L (Margaret), carrier P O, h 1729 I.
Mohley Harry (Philomena), lab, h 638, 3d.
Mohley Philomena Mrs, fur rms 638, 3d.
Mohn Geo F, r Pt Loma Homestead.
Moir Doris G Mrs, clk Holzwassers Inc, r 1639, 5th.
Moir Etta F, h 625 Robinson av.
Molan Henry (Sarah), h 16, 29th.
Mold Geo J (Fulton & Mold), r 1811 Adams av.

MAIN 4723 A. D. PIERSALL OWL BLDG. SAN DIEGO REAL ESTATE
REAL ESTATE
AND NOTARY PUBLIC
414 OWL DRUG BUILDING
MAIN 4723 A. D. PIERSALL OWL BLDG. SAN DIEGO REAL ESTATE

F. W. BRADLEY CO.
FAMILY TRADE A SPECIALTY
TELS: HOME 1157, MAIN 157
Wholesale Wines and Liquors
Prompt Free Delivery
1058 FOURTH ST.

Mold Geo J jr, r 1811 Adams av.
Molde Tillie, dom 4030 Alameda dr.
Moldenhauer Robt (Johanna), estimator Russ Lmbr & Mill Co, h 830, 20th.
Molina Alfonso, bkpr, r 3971 Goldfinch.
Molina Antonio (Antonia), lab, h 1406 M.
Molina A F, clk Maryland Hotel.
Molina Conception, lab, h 1621 Logan av.
Molina Dionisio (Mary G), lab, h 620 W Fir.
Molina Gus T (Ethel R), sec-treas Buck Molina Co (Inc), h 3971 Goldfinch.
Molina Jos A (Ethel S), bkpr Wandry-Bangs-Ward Co, h 1144, 25th.
Molina Julius, h 151, 15th.
Molina Louisa (wid D W), r 620 W Fir.
Molina Mariana (wid Earimo), r 151, 15th.
Molinew E May, r 3834, 8th.
Molinew Henry S (Minnie P), emp S C Aviation School, h 3834, 8th.
Molitor Nicholas, phys 1007, 5th rm 708, r New Palace Hotel.
Moller see also Mohler and Moeller.
Moller Clara (wid L N), h 1309, 24th.
Moller John (Sophia), exp 1725 Kearney av.
Moller Wm, inmate County Hosp.
Mollerstrom Peter F, bkpr Alfred Stahel & Sons, r 918, 5th.
Mollison Jas A, insp Pan Cal Intl Expo, r 2076, 3d.
Mollison Katherine M, student, r 2076, 3d.
Mollison Marjorie, mgr Lyman-Mills Marble & Onyx Co Exhibit Pan Cal Intl Expo, r 2076, 3d.
Mollison Mary E (wid J D), h 2076, 3d.
Mollison M Eunice, music tchr 2076, 3d.
Mollison Wm, private U S A Fort Rosecrans.
Molloy Nellie W, steno S D Cons G & E Co, r 4036 Front.
Molsdale Arthur W (Alice), hd gangman Pac T & T Co, h 3934 Neale.
Molt Anna A, clk C S Hardy, r 1854, 3d.
Moltedo Jos (Josephine), lab, h 1967 Harrison av.
Moltred Harold (Poulsen & Moltred), r 725, 4th.
Molybdenum Syndicate Ltd, E W Bour pres, E L Jones sec, C F Willard treas, 750, 8th.
Molyneaux Lulu M, r 4450 Campus av.
Molyneaux Raymond L, r 911, 6th.
Molyneaux Wm M (Effie J), dentist 427 E rm 12, h 4450 Campus av.
Mon Gen Hong Co, Chinese mdse 464, 3d.
Mon John A, r 620, 3d.
Mona Ada, steno, r 4460 Arch.
Monahan Bessie Mrs, r 320 Fir.
Monahan Floyd H, appr Henry McAuliffe, r 332 F.
Monahan H K, r Maryland Hotel.
Monahan Marion, maid 240 W Kalmia.
Monaghan O N E, r Golden West Hotel.

Henry Wiegand
Ladies' Tailor
PHONES
Home 1593
Main 2578
1165 FOURTH STREET

ALLEN'S MILK
Producers and Distributors of
PURE MILK
FAMILY TRADE OUR SPECIALTY.
ALLEN'S DAIRY
RURAL No. 2
ALLEN'S CREAM

TIP-TOP AND KLEEN MAID BREAD
MANUFACTURED BY SNOWFLAKE BAKING CO.
HOME 1047 MAIN 47
SOLD BY ALL GROCERS

John Burnham & Company
212-214 TIMKEN BUILDING
REAL ESTATE LOANS AND INSURANCE

The Campbell Machine Co.
AUTO MARINE AND GENERAL REPAIRS
Foot of 8th Street

MONARCH DRUG CO, D D Wray pres, A T Johnson sec-treas, 971, 5th cor Broadway.
Mondaca Jesus, porter U S Grant Hotel.
Monday see also Munday.
Monday Bertha, nurse 1468, 1st.
Mondea Enrique, emp U S Grant Hotel.
Mondlengo Leon (Carmen), lab, h 2616 N.
Mondonu Dominica, porter Clancey & Provost.
Monell J J Mrs, h 525 Kalmia.
Monijo Wm (Ortega), lab, h 1202 Greenwood, Old Town.
Monise Antonio (Mary E), fishermn, h La Playa, Pt Loma.
Monise Frank, fishermn, h La Playa, Pt Loma.
Monise John C (Rosella) ,eng Star & Crescent Boat Co, h 846 Columbia.
Monise Jos, fishermn, h 2921 McCall, La Playa, Pt Loma.
Monise Manuel, capt Point Loma Ferry Co, r 2921 McCall, La Playa.
Monise Thos, carp, h 2921 McCall, La Playa.
Monk Arthur, gardener Harris Seed Co, h 3323 K.
Monroe see also Munroe.
Monroe Agib S (Pearl E), right of way man City Operating Dept, h 3629 Front.
Monroe Apts, Mrs O C Stockton prop 950, 14th.
Monroe Marcus L (Marian B), h 3942 Cleveland av.
Monroe Marian B Mrs, asst Nurses Outfitting Co, r 3942 Cleveland.
Monroe Mattie (wid Robt), h 4004 Vermont.
Monroe Walter J (Marie), h 904, 16th.
Monsalve Valentin L (Aurea), h 909 S. 28th.
Monseratte Ranch Co, Harvey J Small mgr 1108, 4th.
Monson see also Manson and Munson.
Monson Carl T, mach, r 1550, 6th.
Monson Clarence T, student, r 1550, 6th.
Monson Gus T (Josephine A), h 1550, 6th.
Monson Josephine A Mrs, artist 1550, 6th.
Monson Lester, auto opr Swift & Co, r 1550, 6th.
Monson Logan C, lab City Operating Dept, r Pueblo Park.
Montag Minnie Mrs, lndrs Electric Lndy, r 963, 9th.
Montague Annie N (wid Alexander), r 4029 Falcon.
Montague Hamilton E (Edith), druggist, h 4261 Arista.
Montague Jas, concession 8 Isthmus Pan Cal Intl Expo.
Montalvo Bonifacio (Maria), lab, r 634, 16th.
Montalvo Jose, lab, r 634, 16th.
Montalvo Juan (Antonia), lab, r 634, 16th.
Montana Realty Co (Chas J Brackett), 1042, 2d.
Montano Peter, auto stages 856, 5th.
Montas Jose, lab Allen's Dairy, h Mission Valley.
Montas Jos (Antinia), lab Allen's Dairy, h Mission Valley.
Montclaire Apts, Mrs Lillian Baker prop, 1623 W Lewis.
Montcalm C Mrs, r Maryland Hotel.

Le Grand Flint
San Diego's MOST Successful AND Progressive Instructor OF PIANO
Homephone 3030
SEE PAGE 57

Art Crafts Wall Paper & Paint Co.
CONTRACTORS
Wall Paper, Paints, Oils, VARNISHES, ETC.
SPECIFICATIONS, DESIGNS IN COLOR SCHEMES AND ESTIMATES FURNISHED
Main 1316
1224 Fourth St., San Diego, Cal.

If it's building material you want, see **THE DIXIE LUMBER AND SUPPLY CO.**
WE SELL EVERYTHING TO BUILD ANYTHING
BOTH PHONES UNIVERSITY AVE. AND OHIO ST.

Monte Cristo The, Mrs Catherine Wills prop, fur rms 834, 3d.
Montieth Colin C (Nettie), condr S D Elec Ry Co, h 1824 Columbia.
Monteith John R (Catherine), carp, h 1622 Linwood.
Monteith Nettie E Mrs, clk Mrs Ann Ovens, r 1824 Columbia.
Montejano Carolota, lndrs Excelsior Lndy, r 1668 Columbia.
Montejano Cornelio, lab Union Brick Co, r Rose Canyon.
Montejano Sarafina, lndrs Excelsion Lndy, r 1668 Columbia.
Monteleon Clara, r 1807 Hancock.
Monteleon Colombo (Ophelia), lab, h 1807 Hancock.
Monteleon Frank, bus boy U S Grant Hotel.
Monteleono John (Arcangela), lab, h 33, 15th.
Monter John P, r 1212, 10th.
Montero Jesus (Carmen), lab, h 1240 J.
Montero Jos S (Mary S), (San Diego Packing Co), h La Playa, Pt Loma.
Montes Gabriel, milker Allens Dairy, r Mission Valley.
Montes Geo H, h 1136, 22d.
Montes Geo H jr, clk Santa Fe, r 1136, 22d.
Montes Joaquin (Jennie), h 4671, 30th.
Montezuma Gold Mining Co, H W Preston pres, F W Nash sec 752 State.
Montgomerie Claire, h 1706 W Stockton.
Montgomery Asa C, musician The Blue Mouse, r 650, 11th.
Montgomery Chas E (Alma), carp, h 3891 Martin av, RFD 3.
Montgomery Elvin M (Anna M E), auto opr, h 1994 Kearney av.
Montgomery E Florence, tchr Pacific Beach Sch, r 3155 Kalmia.
Montgomery Geo W (Frances A), h 1110 C.
Montgomery I B Mae, cashr Benbough Furn Co, r 3155 Kalmia.
Montgomery John C, cook Mrs. C E Frazer, r 836, 1st.
Montgomery Lester E (Lucy E), foremn Wieland Bottling Wks, h 1118, 20th.
Montgomery Mary, r 3891 Martin av.
Montgomery Miller M Mrs, tchr Washington Sch, r 741, 26th.
Montgomery Nancy (wid Nathaniel), h 1237 Hendricks av.
Montgomery Nancy E (wid S N), r 1848 Cypress av.
MONTGOMERY ROBERT F (Josephine), supt San Diego Directory Co 332 Union Bldg, h Esmerelda Apts 830, 12th.
Montgomery Saml N (Miller M), asst supt County Board of Education, h 741, 26th.
Montgomery Wallace S (Edith M), supt of construction City Operating Dept, h 3139 Kalmia.
Montijo Danl, yardmn Western Lmbr Co, r 425 West G.
Montijo Jos M (Narcecia), lab City Operating Dept, h 3743 Z.
Montijo Rosa (wid Mario), h 656 Front.
Montijo Rosendo G (Concepcion), lab Western Lmbr Co, h 425 G.
Monwickwich Antonio, waiter, r 1160 Front.
Monyos Pilar (Anna), lab, h rear 1768 Newton av.
Mooar Louise G Mrs, h 1886 Kearney av.

Barney & Barney
Insurance
Bonds, Loans
Liability
Compensation
PACIFIC MUTUAL LIFE INS. CO.
E. P. RIECKER, Agt.
Scripps Bldg.
Rooms 207-209

Palace Dry Cleaning and Hat Works
SUITS
Cleaned and Pressed
75c and 85c
HATS
Cleaned and Blocked
50c
Phones { Main 202 / Home 3106
920 Broadway
SAN DIEGO, CAL.

HOTEL YALE
LIVE WITH US IN COMFORT
IT'S AT FIRST AND F STS. PHONES--5310; HOME 4321

CALIFORNIA IRON WORKS INCORPORATED
PHONES, HOME 1336, SUNSET 1336
FOOT OF SEVENTH STREET, SAN DIEGO, CALIFORNIA
ENGINEERS, FOUNDERS, MACHINISTS
STRUCTURAL IRON AND STEEL CONTRACTORS
FREIGHT AND PASSENGER ELEVATORS

Hambly, Smith and Murphy
Hambly, Smith and Murphy
Hambly, Smith and Murphy
Hambly, Smith and Murphy
Hambly, Smith and Murphy
Funeral Directors
1570 4th
Tels M. 139
Home 1139

Moody Elizabeth, r 1015 F.
Moody Emma Mrs (Moody & Vericel), h 1161, 5th.
Moody Frank L, inmate County Hosp.
MOODY HARRIS L (Emma R) City Auditor and Assessor City Hall, h 3130 Granada av.
Moody John M (Virginia A), gro 3386, 30th, h 3435 Kansas.
Moody John T (Viola), lab, h e s 42d 1 n of Market.
Moody Lawrence, clk R H Moody, r 2240 E.
Moody Mildred, student, r 4227 Park blvd.
Moody Nial H, h 2712 Treat.
Moody Ralph W, auto opr Twentieth Century Auto Lines, r 1161, 5th.
Moody Robt H (Mary K), gro 1211 Market, h 2240 E.
Moody Saml D (Frances M), lab City Operating Dept, h 2824 Franklin av.
Moody & Vericel (Emma Moody, Helen Vericel) auto livery 137 Bway.
Moon Albt T, steno Western Metal Supply Co, r 2932, 30th.
Moon Bessie C Mrs, r 2932, 30th.
Moon Clinton R (Mary), attndt Turkish Hamman Baths, h 2154 State.
Moon John A (Eula E), clk Spreckels Co's, h 631, 26th.
Moon J Wm (Mary G), slsmn, h 1021, 10th.
Moon Minnie, with The Marston Company, r National City.
Mooney Christopher G, lab, r 1727 State.
Mooney Geo K, shingler, r 501, 7th.
Mooney Thos J (Nellie), bartndr, h 757, 11th.
Mooney Wm, h 1729 State.
Mooney Wm C, r 915, 5th.
Moore see also More.
Moore Albt H (Annie), molder, h 4893 Del Monte, Ocean Beach.
Moore Albt P, police Pan Cal Intl Expo, r 1444 Lincoln av.
Moore Alex (Evelyn M), prop The Panama, h 502, 6th.
Moore Alex B, auto opr, r 1659 Logan av.
Moore Alice E Mrs, r 931, 19th.
Moore Anna H (wid John A C), h 3551 Front.
Moore Arthur E, brakemn S D & S E Ry, r 3421 Woolman av.
Moore Arthur G, painter Agnew Sanitarium.
Moore Bertram B (Georgie), surveyor City Operating Dept, h 515 Pennsylvania av.
Moore Caroline (wid Lewis), h 1677 Thomas av, Pacific Beach.
Moore Cassie B Mrs, r 3065 Elm.
Moore Chas (Ida M), foremn McClintock Co, h 3061 Juniper.
Moore Chas G (Caroline), monuments 3839 M, h 3840 Superba.
Moore Chas M (Elsie), painter, h 2614 Bway.
Moore Chas S (Elizabeth), chainmn City Operating Dept, h 1827 Chatsworth blvd, Point Loma Hts.
Moore Clarence A (Gertrude M) mining, h 4526 Terrace dr, RFD 2 Bx 308-H.

T. H. SHORE AND STAFF
Advertising
Planned
Written
Placed
Spreckels Bldg
MAIN 320

San Diego Building and Loan Association
Low Interest and Easy Terms for Borrowers
J. R. BEARDSLEY, Secretary 759 SIXTH ST., Express Block

H. A. CAMERON CO. INSURANCE BONDS
THE OFFICE OF EFFICIENCY UNION BUILDING
PHONES--MAIN 4953 HOME 1788

Moore Clarence F (Mary A), h 2824 Granada.
Moore Clay V (Adah S), gro 1501 Lincoln av, h 1464 same.
Moore C E, lab City Operating Dept, r Chollas Valley.
Moore Daisy A, r 723 Crosby.
Moore Daisy H (wid R E), fur rms 667, 10th.
Moore Danl (Mabel K), gro 2587 M, h 2585 same.
Moore David (Eliza A), sheet metal wks 4260 Pauly av, E. S. D.
Moore David B (Bertha E), awning hanger Muehleisen Tent & Awning Co, h 4152 Hamilton.
Moore Dolan M (Josephine), exp 833 Columbia.
Moore Donald A (Archie A), bkpr, r rear 4000 Adams av.
MOORE DRUG CO, Thos L Moore prop 1502, 1st, Tels Main 3441, Home 6136.
Moore Edwd, lab City Operating Dept, r rear 1029 India.
Moore Edmund B (Kate), auto opr, h 3244, 5th.
Moore Edwin W (Effie B), h 2825, 29th.
Moore Edwin W (Inez L), auto opr Holzwasser Inc, h 4044 Klauber, E. S. D.
Moore Effie M, matron Agnew Sanitarium.
Moore Elizabeth (wid Edgar), h 1630, 8th.
Moore Elizabeth, nurse, 1677 Thomas av, Pacific Beach.
Moore Elmer C, mgr Illusion Theatre, r 1464, 2d.
Moore Emma, r 2969, 5th.
Moore Ernestine (wid Wm), r 1630 Glenwood dr.
Moore Essie L, r 4381 Park blvd.
Moore Eugene S (M. Anna), painter 2619 Newton av.
Moore Florence Mrs, phone opr Am Natl Bank, r 768, 17th.
Moore Frances, tchr San Diego Bishop's Sch, r 310 Ash.
Moore Frank E, tread layer Savage Tire Co, r 2619 Newton av.
Moore Frank W, jeweler 941 Wall and sec La Jolla Chamber of Commerce, h 1295 Prospect, La Jolla.
Moore Frank W (Nellie), h 4114 Ibis.
Moore Frankie, r 1358, 4th.
Moore Fredk W, embalmer Johnson Saum Co, r National City.
Moore F P, r Golden West Hotel.
Moore,Geo A (Anna F) (National Saratoga Chip Co), h 527 Robinson av.
Moore Geo J jr, condr Expo Motor Chair Co Pan Cal Intl Expo, r 527 Robinson av.
Moore Genevieve, r 3168 Hawthorn.
Moore Gertrude C Mrs, tchr S D Schl of Expression, r 1947 Dale.
Moore Gladys E, r 1630, 8th.
Moore Graham H, cash Hamiltons, r 1964, 5th.
Moore Gustava Mrs, r 1143 K.
Moore Guy S (Mildred H), (Moore's Rest), h 3096 Ivy.
Moore Halbert C (Marie), slsmn Lion Clo Co, h 3644 Tennyson, Pt Loma.
Moore Hale (Mary E), lab City Operating Dept, h 3421 Woolman av.

ETNA
Life, Accident, Etc.
G.et
A.etna-ized
BY
GIST
INSURANCE
SERVICE
GILMAN A. GIST
202 Owl Bldg.
MAIN 188

Information Bureau
International Theosophical Headquarters
Point Loma California
330 Broadway
U. S. Grant Hotel Bldg.
Near Entrance

CANDIES LIGHT LUNCHES
KEMP'S SODAS
209-211 BROADWAY

CARMICHAEL & McMAHON CO.
THIRD AND ASH STS. UNDERTAKERS MAIN 5501 HOME 4604

An Accident is not Always a Disaster
If you have first insured your income with
NEAL & HOME
625 E St.

P. M. DAIRY ASS'N
Manufacturers and Distributors of
Purity Dairy Products
COTTAGE CHEESE
ICE CREAM
BUTTER
CREAM
MILK
KEFIR
12th & K Sts.
Phones
HOME 2034
SUNSET 3311

Moore Harley A, corp S C Aviation School North Island.
Moore Harold, clk Brunswig Drug Co, r 4647, 43d.
Moore Harold H, mgr Terminal Warehouse, r 341, 4th.
Moore Harry, r 1331, 4th.
Moore Harry E, compositor Pac Sales Book Co, h 4647, 43d.
Moore Harry E (Ethel M), slsmn Holzwasser Inc, h 4258 Highland av, E. S. D.
MOORE HARRY R (Mary L) bicycles 729 Broadway, h 3660, 7th.
Moore Hattie Mrs, h 1240 C.
Moore Helen J, r 1630, 8th.
Moore Henry C (Beulah A), breakout Santa Fe, h 1206 Columbia.
Moore Henry J (Abbie M) (Moore's Rest), h 3537 Utah.
Moore Herbt S (Myrtle H) official Court Reporter Court House, h 2230 Cliff.
Moore Herbt T, clk Johnson Cigar Co, r 927, 4th.
Moore Horace E, student, r 3244, 5th.
Moore Howard B (Jennie M), chiropractor 1039 University av.
Moore H Platt (Isa), slsmn Hillcrest Investment Co, r Lemon Grove.
Moore Ida (wid L A), clk G H Becker, h 4576 Idaho RFD 4 Bx 12-A.
Moore Jas A (Nora M), sec-treas Jones-Moore Paint House, h 4569 41st.
Moore Jas C (Anna), h 4316 Cleveland av.
Moore Jas H (Mary E), h 4360 Mississippi.
Moore Jas H, lab Pan Cal Intl Expo, r 2644 Logan av.
Moore Jas M (Grace K), h 330 Kalmia.
Moore Jas M (Rose), h 3747 Kansas.
Moore Jas N (Dora S), nursery Newton av sw cor 41st.
Moore Jennie C, r 3305 Dale.
Moore John D, shoemkr Valente Rodriguez, r 3265 N.
Moore John A (Ellen Carter), auto accessories 1120, 1st, h 3168 Hawthorn.
Moore John H (Edna M) (Gardiner & Moore), h 3704 Wabash av.
Moore John W, reporter S D Sun, r 3305 Dale.
Moore Jos, lab, h 716, 3d.
Moore Jos T (Ida), gro 1148, 5th, h 908 A.
Moore J Glenn, steno, r 2230 Cliff.
Moore Kelly P (Mattie E), h 2585 B.
Moore Lawson L (Elizabeth J), molder, h 1643 State.
Moore Leland S (Laura) city plumbing insp City Hall, h 941, 18th.
Moore Leo G (Florence), civ eng, h 768, 17th.
Moore Leon A, student, r 3061 Juniper.
Moore Lloyd S, student, r 3421 Woolman av.
Moore Lucia R (wid Milton), r 125 W Fir.
Moore Mark C (Mary) (Norris & Moore), h 2670 Logan av.
Moore Martha, student, r 931, 19th.
Moore Martin H, tailor 329 Market, r 325 same.
Moore Mary G (wid E C), h 3331, 5th.
Moore Mattie Mrs, packer Bishop & Company, r 743, 10th.

Hotel Churchill EUROPEAN
100 OUTSIDE ROOMS, 50 WITH BATH
O. L. CHURCHILL, OWNER ED. ALLEN, MGR. 9TH AND C

CHAS. F. O'NEALL
966 6TH ST. Phones: Home 3590, Main 252
LOANS
REAL ESTATE
FIRE INSURANCE

Moore Mattie E Mrs, asst D B Northrup, r 2585 B.
Moore Minnie H (wid Michl), worker Travelers Aid Society, h 1964, 5th.
Moore Myrtle (wid A E), h 3847 Chamoune, E. S. D.
Moore Nell, real est, r 1154, 13th.
Moore Neville A, lab, r Newton av sw cor 41st.
Moore Oscar T (Helen M) real est 6253 University av, h 4126 Mentone, E. S. D.
Moore Otho, porter Richards & Drysdale, r 728, 14th.
Moore Paul, lab, r 1143 K.
Moore Paul L (Hattie C), janitor Sefton Bldg, h 733 G.
Moore Ralph H, r 2230 Cliff.
Moore Ray S, mgr Troy Lndy, r 330 Kalmia.
Moore Rose N (wid A R), h 3 S 21st.
Moore Roy A, r 3747 Kansas.
Moore Ruby J, tchr S D High Sch, r 2824 Granada.
Moore Ruth, student, r 1143 K.
Moore Ruth A (wid J B), h 723 Crosby.
Moore Sarah E (wid Robt R), h 1165, 22d.
Moore Sterling P (Elizabeth), gro 603 W Washington.
Moore Susan (wid A D), h 1468 Lincoln av.
Moore Tasso (Minnie E), barber 654, 4th, h 3012 Webster.
Moore Thos B, clk Doolittle & Morrison, r Coronado.
Moore Thos H, r 3305 Dale.
Moore Thos L (Fanchon C), prop Moore Drug Co, h 4053 Van Dyke av, E. S. D.
Moore Vera, r 3331, 5th.
Moore Virgil, private S C Aviation School North Island.
MOORE WALTER P, member of Common Council City of San Diego, r 4483 Texas.
Moore Wilburt G (Ethel J), U S N, h 4620, 42d, RFD 2 Bx 102-J.
Moore Wm, r 636 C.
Moore Wm, inmate County Hosp.
Moore Wm, phys 705 Bway.
Moore Wm B (Frances L), auto opr S D Sightseeing Co, h 4733, 40th.
Moore Wm B (Annie E), v-pres Sou Title Guarantee Co, h 3305 Dale.
Moore Wm F (Virginia I), hlpr S D Cons G & E Co, h 555, 17th.
MOORE WM H, general claim agent Spreckels Cos, 209 Union Bldg 235 Bway, r 2551 A.
Moore Wm M (Sarah A), real est 729 Bway, h 2844 Franklin av.
Moore's Restaurant (G S and H J Moore), 1040, 3d.
Moores Burton T (Bessie E) (Robertson & Moores), h 4082 Albatross.
Moores Wilma, student, r 4576 Park blvd.
Moorkens Margaret, phone opr Savage Tire Co, r Y. W. C. A.
Moorstein Louis (Rae) (Moorstein & Horowitz), h 542, 17th.

IRWIN & CO.
HAY, GRAIN
FLOUR,
MILL FEEDS,
POULTRY
FEEDS,
GRAIN BAGS,
WOOL BAGS,
SACK
TWINE,
COAL
Main office
FOURTH AND K
PHONES:
MAIN 440
HOME 1440

GEO. E. BRIDGEFORD
GENERAL INSURANCE
PHONES HOME 2634 MAIN 2530
303 Southern Title Bldg.

KETTNER & SALMONS
The Insurance Men
Pacific 244
Home 1344
WRITE Life Fire Burglary
Health Bonds Automobiles
Accident Liability Plate Glass
Southern Title Building

Hartwell Electric Co.
955 SIXTH STREET
Motors and Dynamos Sold, Rented and Repaired

Johnson-Saum Company
FUNERAL DIRECTORS
LADY ASSISTANT
N. W. Cor. Fourth & Ash
TELEPHONES SUNSET, MAIN 158 HOME 1158

Moorstein & Horowitz (Louis Moorstein, David Horowitz) meats 1324 Market.
Moose Hall, Columbia ne cor Bway.
Moosios Thos (Bertha), gro 744 Bway, 423 F and 807, 5th, h 423 F.
Morales, Adela, maid 912, 20th.
Morales Alphonse r 1333 C.
Morales Chas R, chief of exhibits Philippine Island Exhibit Pan Cal Intl Expo, h 1353, 9th.
Morales Helena, r 1636, 1st.
Morales Jose, r 4431 Alabama.
Morales Jose, lab, r 533 Union.
Morales Jose (Marie), lab, h 1024 Sigsbee.
Morales Jos B (Eloisa), horseshoer Pioneer Truck Co, h 431, 12th.
Morales Rosendo (Mary), lab, h 22, 29th.
Moran see also Morin.
Moran Alfd (Mary), h 1530, 6th.
Moran David J (Edith L) (Cal Truck & Transfer Co), h 1150, 21st.
Moran Edwd H (Alice D), h 3131 Main.
Moran Geo E (Augusta H), gro 3303 J.
Moran Harry, r 930, 7th.
Moran Hollis A (Emma), h 4103 Colonial av, E. S. D.
Moran Marie Mrs, h 1724 L.
Moran Michl, ranch hd, r Lemon Grove blvd 1 e Boundary RFD 3 Bx 114.
Moran Peter J, r 337 F.
Moran Rosina M (wid J H), asst sec Civil Service Commission, h 1223 Ft Stockton dr.
Moran Thos H, r 1535, 5th.
Morand Bessie Mrs, clk Gavin-Williams Co, r 1230, 24th.
Morand Sherman H (Bessie), auto opr, h 1230, 24th.
Morango Michl, inmate County Hosp.
Morano Amelia, r 330, 13th.
Mordeau Stanley, auto painted, h 4184 Mississippi.
More see also Moore.
More J Edward, condr S D Elec Ry Co, r 1702 K.
Moredock Benj T (Kath M), h 4319 Proctor pl.
Morehouse Annah L, garage 1845 Logan av, r 1021 S 28th.
Morehouse Frances E Mrs, h 864, 19th.
Morehouse Guel W, h 527, 9th.
Morehouse Herbt E (Angie L), watchmn, h 1021, 28th.
Morehouse John R (Lucille), mach, h 1813, 29th.
Morehouse Louis E (Carrie), elecr, h 1132 S 27th.
Morehouse Winnifred H, bkpr Electric Lndy, r 864, 19th.
Moreland Chas W (Lydia), carp, h 4004 Iowa.
Moreland Motor Truck Co, C T Thrasher mgr 1059 India.
Morelli Inez Mrs, h rear 4223, 5th.
Morelli Lena Mrs, lndrs Troy Lndy, r 4223, 5th.
Moreno Anacleto, lab, h Twigg, Old Town.

Naylor Gem Co.
Jewelers Miners and Cutters of Precious Stones
We have our own mines of Tourmaline, Beryl, Turquois, Hyacinth and Garnet
330 Broadway
U. S. Grant Hotel

P. W. LAUREEN
1026 4th Street, U. S. Grant Hotel
TAILOR AND IMPORTER

V. WANKOWSKI & CO., INC.
V. WANKOWSKI, PRESIDENT W. McCLELLAND, VICE PRES. & SECY.
Loans, Real Estate, Insurance, Surety Bonds. PHONES: Main 2029 Home 1315 341-342-343 Spreckels Theatre Bldg.

Moreno Elizabeth, r 3180 Webster av.
Moreno Eloiza Mrs, r 425, 7th.
Moreno Ernest, r 3180 Webster av.
Moreno Guaralupe, r 3180 Webster av.
Moreno Henrietta (wid Jose), r 1333 C.
Moreno John lab, r 805, 18th.
Moreno Jose M (Jovita P), lab, h 2811 Webster av.
Moreno Michl, fishermn, h 3753 California.
Moreno Prudenceania (wid Marthias), h 740, 16th.
Moreno Rafaela G (Wid R F), h 7754 Ivanhoe av, La Jolla.
Moreno Raymond, r 7744 Ivanhoe av, La Jolla.
Moreno Raymond (Mary), lab, h 330, 26th.
Moreno Trinidad (wid I M), r 330, 26th.
Moresa Mary, r 660, 8th.
Morey Mary A (wid C E), h 3930, 10th.
Morford Albt J (Theresa W), dairy 5163 Hawley blvd RFD 4 Bx 172 D.
Morford Janet C, r 1744, 1st.
Morgan Ada W (wid Arthur), r San Diego Hotel.
Morgan Addison (Fannie A), phys 3950, 5th.
Morgan Alfd, r 3970, 9th.
Morgan Alonzo W (Agnes M), auto opr, h 9th nr Ash.
Morgan Bee E Mrs, h 1651, 2d.
Morgan Bessie M (wid T W), r 4122, 1st.
Morgan Carrie B Mrs, h 2835 M.
Morgan Cath (wid Noah), h 3012 Valle av.
Morgan Clark H (Luetta), mach A C McBride, r 3950, 5th.
Morgan David C, cigars 701 Market.
Morgan David T, real est 840 Bway, h 1444 B.
Morgan Donald R Mrs, curator of Archaeology S D Museum Pan Cal Intl Expo.
Morgan Edwin C (Nellie), shoe repr 207 Ash.
Morgan Edwin H, mach, r 4633 Park blvd.
Morgan Elizabeth (wid T J), h 4532 Terrace dr RFD 2 Bx 308 E.
Morgan Ernest (Florence), lab, h 2177 Everett av.
Morgan Frances, clk Mrs M B Simmons, r 3950, 5th.
Morgan Frank (Nellie), circulation mgr S D Union and Tribune, h 1054, 2d.
Morgan Frank A (Grace E), carp, h 2625 University av.
Morgan Frank O (Julia), electr, h 836, 11th.
Morgan Fred C, lather contr, 646, 11th.
Morgan Fred R (Lulu H), auto opr, h 3785 Arnold pl.
Morgan Gwladys, osteo 121 Bway rm 535, r 1861, 3d.
Morgan Harry, plumber Erling Rohde, h Prospect and Pearl, La Lolla.
Morgan Harry C, mtrmn S D Elec Ry Co, h 4633 Park blvd.
Morgan Howard M, auto opr, r 9th nr Ash.
Morgan H S (Mabel W), mach, h 3269 Ivy.

MUEHLEISEN TENT AND AWNING CO.
Manufacturers of
Tents Awnings and Covers
Flags, Sails and Camp Furniture
753-755 Fourth Street
Both Phones

HOME 4127
MAIN 4697
A. H. Jedlick Co.
Exclusive Ladies' Tailors
1131 6th St.
SAN DIEGO
CAL.

IT'S OUR BUSINESS TO MIND YOUR BUSINESS
919 SIXTH STREET SAN DIEGO MASTEN & KENDALL RENTALS INSURANCE
REFERENCE: ANY BANK OR TRUST COMPANY PLACE THE MANAGEMENT OF YOUR PROPERTY IN OUR CARE

The Underground Geography of San Diego is no pipe dream to
R. G. TREFZGER THE HEIGHTS PLUMBER 1405 University Ave. He is a pioneer and knows the lay of the pipe and can save you money
TELEPHONES HILLCREST 368, HOME 9426

NEARPASS' SEED STORE
The LEADING SEED HOUSE IN SAN DIEGO—Established 1897
Agents for CYPHERS Incubators
BOTH PHONES
522 SIXTH STREET

Golden State Garage
D. K. Griffith 6th & I
Phones M. 1802 Home 1850
GASOLINE OILS REPAIRING Accessories

Morgan Irene, maid Hotel Upas, r 3359, 5th.
Morgan Jasper N (Anna), slsmn S D Lmbr Co, h 3133 Logan.
Morgan Jessie E Mrs, asst G F Pleasance, r 2048 Front.
Morgan John, inmate County Hosp.
Morgan John B (Ruth B), chief clk eng dept Spreckels Co's, h 4645 Edgeware rd.
Morgan John H, student, r 1412 Dale.
Morgan John L (Emily A), h 4350 Cleveland av.
Morgan John W (Jessie E), carp, h 2048 Front.
Morgan Leonora K (wid Jas), r 2048 Front.
Morgan Lillie M Mrs, cook Mrs Minnie Weiss, r 1060, 6th.
Morgan L W, r 3785 Arnold.
Morgan Nellie J, clk Holzwasser Inc, r 1856 Cable, Ocean Beach.
Morgan Nicholas, h 4132 Andrews.
Morgan Noah D (Mercy D), sweeper, h 3012 Valle av.
Morgan Peter C, r 1058, 9th.
Mrgan Philip S, r 1058, 9th.
Morgan P Victor, v-pres E S D State Bank and treas University Club, h 344 A.
Morgan Saml J (Augusta), h 4644, 33d RFD 2 Bx 80A.
Morgan Stephen W (Georgia A), rancher, h 3829 Georgia.
Morgan Thos (Minnie E), poultry, h 3448 K.
Morgan Wm Mrs, r Hotel San Diego.
Morgan Wm D, bartndr A A Finley, r 839 Front
Morgan Wm G (Ida A), h 932 Madison av.
Morgan Wm J (Anna C), mtrmn S D Elec Ry Co, h 3217 National.
Morgan Wm L (Annie M), warehsmn Standard Oil Co, h 2151 Newton av.
Morgan Winniefred G, wrapper Showley Bros, r 633, 10th.
MORGAN'S CAFETERIA, W G Tuttle general manager 1049, 6th, 1033-39, 2d.
Morganstern Alfred J, atty 861, 6th rm 819, h 1951 Sunset blvd.
Morgenson John, r Golden West Hotel.
Morgridge Lyman H, bldg contr 1465, 2d.
Moriana S, bakery 423 I.
Moriarity Ambrose F (Ella O), dairy 4435 Orangewood, E. S. D.
Moriarity Olive Mrs, baker Harvey Bickerton, r 1218 Union.
Moriarty Bartholomew (Catherine), police, h 2448 Market.
Moriarty Catherine, r 2448 Market.
Moriarty Margaret I, r 2448 Market.
Moriguchi K, pres Nippon Co, r National City.
Morin see also Moran.
Morin Albt J (Bertha), eng, h 754 Sicard.
Morin Howard E (Jewell L), reporter S D Union, h 929, 23d.
Morin John (Maud M), h 3925 University blvd.
Morin Mary M, music tchr, 3925 University blvd.
Morin Sue, r 3925 University blvd.
Morino Modesto (Mini), tmstr, h 833, 18th.

ORT IRON WORKS
PHONE MAIN 1920 11th AND M

W. F. LUDINGTON CO. GENERAL INSURANCE AND SURETY BONDS MARINE INSURANCE
234-235 SPRECKELS BLDG.

Moris see also Morris.
Moris John D L, r 536, 5th.
Moritz Valburg S, lndymn Bay City Towel & Linen Supply Co, r 3038 Clay av.
Morizono R, r 519, 5th.
Morlan Craig, r 2210 Julian av.
Morlan Ladd W (Blanche K), switchmn Santa Fe, h 2210 Julian av.
Morley John G (Sarah M), supt City Parks, h 1147 Edgemont.
Morley Robt P (Hazel E), auto opr, r 1063, 7th.
Morley Teresa, r 1147 Edgemont.
Morlin Israel F (Anna), carp, h 3717 Conklin av, E. S. D.
Morlock Fredk, r 815, 3d.
Morosco Anthony (Jennie M) (Morosco Bros), h 1135 G.
Morosco Bros (Saml and Anthony) produce 444, 6th.
Morosco Saml (Morosco Bros), r 1135 G.
Morrell see also Merrill.
Morrell Edwd, shipper C S Hardy, r Old Town.
Morrell Jas D, r 3651 Logan av.
Morrell Margaret, r 628 S 33d.
Morrell Richd (Elizabeth), hlpr S D Cons G & E Co, h 628 S 33d.
Morrell S Burrell (Martha J), h 642 S 33d.
Morrell Wesley (Mamie), emp Citrus Soap Co, h 1246 E.
Morrillo Peter (Mary), longshoremn, h 1648 Arctic.
Morningstar Merritt B, mgr O C Morningstar, r 3955, 1st.
Morningstor Ora C (Helen C), billiards basement Union Bldg 235 Bway, h 3955, 1st.
Morris see also Moris.
Morris Alice L (wid W P), r 1849 Logan av.
Morris Arthur A, pilot, r 1557, 1st.
Morris Arthur L (Elsie), slsmn, h 136 W Cedar.
Morris A Harry (Norien A), saloon 956, 2d, h 1141 Front.
Morris Carl A, bkpr U S Natl Bank, r 2036 Irving av.
Morris Chas J, cigarmkr A Sensenbrenner & Sons, h 2470 M.
Morris Chas L, fur rms 1853 Logan av, h 1849 same.
Morris Chas O (Lula), gardener Park Dept, h 1219 Pennsylvania av.
Morris Clarence H, meter tester S D Cons G & E Co, r 2036 Irving.
Morris Delia Mrs, r 2177 Everett av.
Morris Edwd, agt Los Angeles Tribune 1054, 2d.
Morris Elsie, r 136 W Cedar.
Morris Eva, r 1219 Pennsylvania av.
Morris E Lee, slsmn Singer Sewing Mach Co, r Chula Vista.
Morris Frank H, carp, r 325 Market.
Morris Geo, cook Rigopoulos & Nichols, r 742 Market.
Morris Harriet N, h 4044 Georgia.
Morris Howard I (Stella L), chief engr Savage Tire Co, h 3719 Arizona.
Morris Howard T (Jennie A), bldg contr 1219 Pennsylvania av.

SAN DIEGO TILE & WOODSTONE CO.
Display Rooms, Office and Warehouse: 758 FRONT ST. MAIN 4871
CONTRACTORS AND JOBBERS IN ALL KINDS OF FLOOR, WALL AND MANTEL TILE
EXCLUSIVE AGENTS FOR WOODSTONE IN SAN DIEGO AND IMPERIAL COUNTIES

SOUTHERN TRUST AND SAVINGS BANK
WILL LOAN ON YOUR REAL ESTATE N. W. COR. 4TH AND D STS.

PACIFIC PHONE MAIN 2728

VREELAND & EVERTS

703 AMERICAN NAT. BANK BLDG.

PUBLIC ACCOUNTANTS

J. C. Packard

BOOK STORE and PRINT SHOP

CIRCULATING LIBRARY

831 SIXTH ST.

Morris Jas Rev, asst pastor Church of Our Lady of Angels, r 656 24th.
Morris Jas E (Hazel), h 1219 Pennsylvania.
Morris John, h 3745 Mission av. E. S. D.
Morris Josephine L, steno Sefton Inv Co, r 458, 18th.
Morris Julia, r 715 Bway.
Morris Kathleen, student, r 1545, 10th.
Morris Kathryn, clk S M Morris, h 5032 Newport av, Ocean Beach.
Morris Leroy, private U S A Fort Rosecrans.
Morris Lela (wid Miles), r 2177 Everett av.
Morris Lizzie C, r 4088 Hillcrest dr.
Morris Lucina H (wid F W), r 1545, 10th.
Morris Marie, student, r 3339 Grim.
Morris Merle M (Edna), candymkr Ingersoll Candy Co, h 4510, 38th, RDF 4 Bx 151 F.
Morris Ray V, mgr Curtiss Aviation School, r Coronado.
Morris Roy V, clk O S Lieb, r 2036 Irving av.
Morris Ruth S, steno Jones-Moore Paint House, r 458, 18th.
Morris Schuyler M (Kath M), gro 5019 Newport av, Ocean Beach, h 5032 same.
Morris Wm (Hermina), janitor, h 458, 18th.
Morrison Alex G (Ida F), designer Frevert-Bledsoe Furn Co, h 3061 Webster.
Morrison Chas, barber, r 1164, 5th.
Morrison Claude H (Daisy B), teller First Natl Bank, h 1244 Robinson av.
Morrison Cora E (wid W G), h 832, 19th.
Morrison Cora E, r 1297 Lincoln av.
Morrison Ellen C (wid Jas), h 1529, 29th.
Morrison Elmer E, r 131 S 31st.
Morrison Everett L (Clara L), eng, h 3928 Division.
Morrison E Delbert (Cora L), finisher Benbough Furn Co, h 1297 Lincoln av.
Morrison Geo E (Iva M), h 1331 Bush.
Morrison Geo R (Vera), blksmth, h 122 West E.
Morrison Guy A (Mary), rancher, h Pearl Hts.
Morrison Henry B, r 1825 Newton av.
Morrison Howard H, student, r 832, 24th.
Morrison Jas, r 1529, 29th.
Morrison, Jas (Mary A), h 2419 C.
Morrison J H, r Golden West Hotel.
Morrison Lafayette (Cora S), slsmn Bishop & Company, h 3680 Columbia.
Morrison Leonidas H (Alice), h 1889 Sheridan av.
Morrison Lindsay, installer Pac T & T Co, r 1010, 8th.
Morrison Louise Mrs, actor, h 3649 Texas.
Morrison Lucia N, seam Frevert-Bledsoe Furn Co, r 3061 Webster.
Morrison Mary R Mrs, h 4416 Florida.

MISSION WINE CO.

AGENTS

WIELAND BEER

DELICATESSEN
FAMILY TRADE A SPECIALTY

1166-1172, 5th
PHONES
Home 1367-1267
Main 367-3343

NO BAR

PARADISE VALLEY SANITARIUM
NATIONAL CITY, CAL.

Willard STORAGE BATTERY T.B.A. TRADE MARK REGISTERED
J. Stanley La Sha IGNITION STATION
Willard STORAGE BATTERY T.B.A. TRADE MARK REGISTERED
1251-57 FOURTH ST. MAIN 693

Morrison Maude L, r 1910 Main.
Morrison M Grace, lndrs Mungers Lndy, r 832, 19th.
Morrison Ralph, ranch hd, r 832, 19th.
Morrison Roy F, auto opr Union Transfer Co, r 2940 Columbia.
Morrison Ruth E, r 3762 Center.
Morrison Saml L (Ella), h 1522, 29th.
Morrison Tolita M, tchr, r 1522, 29th.
Morrison Vesta V, r 832, 24th.
Morrison Wallace W (Mary L), real est 958, 7th, h 832, 24th.
Morrison Walter N (Sarah A) (Union Transfer Co), h 2940 Columbia.
Morrison Wm (Harriet), h 1625, 8th.
Morrison Wm, shoe repr 3202 Newton av.
Morrison Wm C, train agt S D Transfer Co, h 832, 19th.
Morrison Wm D (Julia), painter 1910 Main.
Morrison Wm G, plasterer, r 832, 19th.
Morrison Wm L (Mary E) (Doolittle & Morrison), h 3135 Grim av.
Morrison Wm R (Victoria), corp S C Aviation Sch North Island.
Morrison Wm R, lab City Operating Dept, r 561, 5th.
Morrison W J, waiter U S Grant Hotel.
hibit, r 1123, 12th.
Morrissey Thos T, asst U S Government Dept of Agriculture Ex-
Morrow David (Elizabeth G), h 1440 Lincoln av.
Morrow Frank H (Isabel C) (Upper Fifth Street Realty Exchange), h 3935 Mississippi.
Morrow Harley H, private S C Aviation Schl North Island.
Morrow Hugh P (Rose A), h 3937 University blvd.
Morrow Isa A (wid S J), Christian Science pract 3705, 28th.
Morrow Jacob (Sarah A), tailor Benbough & Gillons, h 4414 Menlo av, E. S. D., RFD 1, Bx 168-G.
Morrow Jas, clk, r 4414 Menlo av, E. S. D., RFD 1, Bx 168-G.
Morrow Jas C jr, 1st Lieut S C Aviation School, r Coronado.
Morrow Lucretia N (wid W A), h 3699 Park blvd.
Morrow Nellie I, dancing tchr 3705, 28th.
Morrow Pember W, slsmn W E Morrow, r 927 Ash.
Morrow Percy K, pres Imperial Valley Dev Co, r Los Angeles.
Morrow Robt (Julia), poultry, h 3521 J.
Morrow Rose I, student State Normal Sch, r 3937 University blvd.
Morrow Wildon E (Bina E), watchmkr 1025, 4th rm 312, h 927 Ash.
Morrow Wm B (Louise), with The Boston Store, h 638, 18th.
Morschbacher Mark, r 615, 8th.
Morse Albt V (Velena B), carp, h 3722 Howard, E. S. D.
MORSE ARTHUR J (Jean), manager Southern California Music Co, h 804, 26th.
Morse Building 742 Market.
Morse Chas, blksmith Cal Mfg Co.
Morse Chas F (Mary F), h 1669, 8th.

LOUIS KIRSHBAUM
GRAND PRIZE 1899 FOR SUPERIOR TAILORING
HIGH GRADE LADIES' AND GENTS' TAILOR
PHONES {Main 1532 Home 4961
414 B STREET

The Thiel Detective Service Co.
F R. CLAYTON Manager
PHONE SUNSET MAIN 2350
Los Angeles Office, Suite 926 Washington Bldg.
PHONE HOME A 2844

LEIGHTON McMURTRIE
320 BROADWAY, U. S. GRANT HOTEL BUILDING
REAL ESTATE
INSURANCE
MORTGAGE LOANS

HOME 4328
PACIFIC 1478
ROOD-PETERS COMPANY
Real Estate and Loans
Bonds
Insurance
Workmen's Compensation
909 Seventh Street
San Diego, Cal.

Morst Chas P (Christina), slsmn Klauber Wangenheim Co, h 1634 Cypress.
Morse Construction Co, Jas Morse mgr grading contrs 920, 8th.
Morse Edwd A (Rosetta E), h 2945, 29th.
Morse Ella Mrs, pres Y W C A, r 1138 E.
Morse Gardner E, r 846, 11th.
Morse Harry (Bertha), baker, h 1445 Front.
Morse Isaac N (Eugenie), barber 514 Bway, r 912, 8th.
Morse Jas (Myrtle C), mgr Moss Construction Co, h 1202 Essex.
Morse John H (Annabelle), tchr S D High Sch, h 3846 Highland av, E. S. D.
Morse John L (Mary J), h 772, 16th.
Morse Mary W (wid G E), mgr New Lincoln Apts, h 846, 11th.
Morse Minnie A Mrs, mgr Hotel Richelieu, r 1055, 5th.
Morse Nathaniel B (Minnie A), r 1055, 5th.
Morse Nixon, h 4036 Albatross.
Morse Oscar G, auto opr, r 1202 Essex.
MORSE PHILIP (Ella A) mgr San Diego Lmbr Co, h 1138 E.
Morse Phoebe (wid Peter), h 1669, 8th.
Morse P Wesson (Julia I), rancher, r 3849 Eagle.
Morse Richd H, with The Marston Company, r 3846 Highland, E. S. D.
Morse The, Mrs Edith Zurnstein prop, fur rms 742 Market.
Morse Velena B Mrs, clk Lacey & Hartsough, r 5148 Howard, E. S. D
Morse Wm E (Anna L), carp, r 4036 Albatross.
Morse Wm G, r 1365, 6th.
Morse Wm H (Margaret), slsmn Hiller Bros, h 769, 25th.
Mortimer Chas (Margaret), barber 305 E, r 1165, 12th.
Mortimer Margaret Mrs, waiter Keystone Hotel, r 1165, 12th.
Mortimer Mary E, r 2218 Harrison av.
Mortimer Myrtle C G Mrs, r Newton av sw cor 41st.
Mortimer Pauline E Mrs, solr S D Cons G & E Co, h 1100, 22d.
Mortimer Robt J, moldr, r 2218 Harrison av.
Morton Carrie F (wid H S), h 1137, 14th.
Morton Chas S (Jennie M), auto opr, h 3724 Kite.
Morton Chauncey E (Elsie G), watchmn, h n s I 1 e of 34th.
Morton C Reid (Essie), solr, h 1069, 10th.
Morton Geo, r 930, 7th.
Morton Geo C (Anna A), auto opr, h 3548 Granada av.
Morton Georgia A, steno S D Cons G & E Co, r 1137, 14th.
Morton Gladys E, r 1504 Fern.
Morton H C, r 1016, 6th.
Morton Jas, r St Joseph's Hospital.
Morton Jas A (Phoebe J), h 818, 8th.
Morton John A (Mary K), sightseeing, h 1504 Fern.
Morton Laura S (wid J P), h 3778 Van Dyke av, E. S. D.
Morton Laura S (wid Wm T), r 3580, 6th.
Morton Wendel P, electr, r 1504 Fern.

T. H. SHORE AND STAFF
Advertising
Planned
Written
Placed
Spreckels Bldg
MAIN 320

SOUTHERN CALIFORNIA MUSIC CO.
Pianos, Phonographs, Sheet Music and Musical Instruments. 630 C STREET, Between 6th and 7th

HEMSTOCK & DAVIS, FUNERAL DIRECTORS
1752 FOURTH ST. PHONES, MAIN 2634, HOME 1913

Mosbaugh Marie, student Kelsey-Jenney Coml Col, r 226 B.
Mose Jos F (Johanna), engr C S Hardy, h 1372, 1st.
Mosele Peter, bartndr Albt Depietri, r 506, 5th.
Moser Adolph (Elizabeth), porter B F Hartwick, r 1462 C.
Moser Herman, r rear 215, 11th.
Moser Norbert (Mary), h 3886 Van Dyke av, E. S. D.
Moser Paul D (Eva A), auto trucking 3651, 4th.
Moses Merton L (Myrtle M), mtrmn S D Elec Ry Co, h 130, 17th.
Moses Myrtle M Mrs, dressmkr 130, 17th.
Moses Rufus P (Nettie C), elect conr 226 C, rm 309, h 4095 Falcon.
Mosher Dorothy E, student, r 3712, 1st.
Mosher Frank O (Alice J), real est 4325 Park blvd, h 1815 Meade av
Mosher Glen W (Agnes R), slsmn Ford Motor Co, h 1911 Edgemont.
Mosher Robt W (Harriet L), h 3712, 1st.
Mosher Wells J, dep sheriff Court House, r 1445 Fern.
Mosier Alenia M, h 3361 Herman av.
Mosier Jennie C, r 3361 Herman av.
Mosk Ernest (Bertha W) (Mosk & Whittaker), h 4484 Georgia.
Mosk & Whittaker (Ernest Mosk, A J Whittaker), tailors 1022, 5th
Moskowitz Max (Bertha), auto opr, h 2286 Julian av.
Mosley Andw G (Rose M), sec Salonika Club, h 1722 J.
Moss Abbie J Mrs, hairdresser, r 3330, 5th.
Moss Benj F, insp U S Immigration Service.
Moss Benj J (Rose M), phys, r 3330, 5th.
Moss Dorcas C Mrs, h 1706, 2d.
Moss Eliza, r 830, 11th.
Moss Harry S, slmn S D Securities Co, r 1229, 8th.
Moss Jessie, hairdresser, r 3330, 5th.
Moss John B, bldg contr 635 Sampson.
Moss Jos (Abbie J), hairdresser 3310, 5th, h 3330 same.
Moss J A, hlpr Cristobal Cafe Pan Cal Intl Expo, r 620, 3d.
Moss Mary P (wid H J), r 3062 Franklin av.
Moss Oscar H, piano tuner 3062 Franklin av.
Moss Pearl U, asst sec City Board of Education, r 1964, 5th.
Moss P Estelle, nurse 3062 Franklin av.
Moss Royal R (Karoline H), pres Holmes Disappearing Bed Co, and emp City Operating Dept, h 3940, 5th.
Moss Thos R, r 1065 University av.
Mossholder Albt G (Lucy N), carp, h 3132 Herman av.
Mossholder Alice L (wid G R), h 3061 I.
Mossholder Cath (wid M P), h 403 Thorn.
Mossholder Rusk P, atty, r 2002, 5th.
MOSSHOLDER WM J (Jennie P) attorney-at-law 1-4 First National Bank Bldg, 432 E, h 2002, 5th.
Mossman Peter, cook, r 639 E.
Moten Hattie, fur rms 500½, 3d.
Motheral Roy, lab, r 1136, 8th.
Motley Earl G, driller City Operating Dept, r 1957 Irving av.

Office Buildings
With their tenants see Pages 18-21

Office Buildings
With their tenants see Pages 18-21

California Hospital
PHONE MAIN 203
ROBT. J. FLY, M. D.
PHYSICIAN IN CHARGE
Office, 324-332 Granger Building

S. W. GRIER CO. SURETY BONDS GENERAL INSURANCE
102-104 BROADWAY PHONES: Pacific 2615; Home 3280 BUILDING LOANS

M. F. ZENT
Insurance
Fire
Accident
Liability
Plate Glass
Automobile
Live Stock
Burglary
Elevator
Rent
Surety Bonds
207
AMERICAN NAT'L BANK BUILDING

T. H. SHORE AND STAFF
Advertising
Planned
Written
Placed
Spreckels Bldg
MAIN 320

Motley John, clk F I Newton, r 1957 Irving av.
Motley John, lab City Operating Dept, r 1957 Irving av.
Motley Wm (Minnie), h 1957 Irving av.
Motor Accesories Co (W H Detwiler, R W Brackett), 1102 Bway.
Motor House, Michl McBride prop, fur rms 201, 9th.
Motor News (Monthly), Kessler & Reynolds publishers, 121 Bway. rm 610.
MOTORCYCLE GARAGE, Jas Urquhart prop, Indian Motorcycle agency, 702 Market cor 7th. Phones Main 1369, Home 1745.
Mott Blanche E, steno Wells Fargo & Co Express, r 1415, 31st.
Mott Gertrude C Mrs, r 140 Walnut av.
MOTT JOHN W (Josephine H), attorney-at-law 429 F, rm 7, h 4572 Delaware.
MOTT LOUIS B solr San Diego Directory Co, 332 Union Bldg, r 1243, 3d.
Mott Nelabel S (The Broadway Millinery), r 1415, 31st.
Mott Orra A N, bkpr Gavin-Williams Co, r 1415, 31st.
Mott S Nellie (wid Wm H), h 1415, 31st.
Motz Matilda E (wid C F), h 2257 Front.
Mottram John H H, real est, h 4182 Louisiana.
Mould Emily T, r 4090 Albatross.
Mould Esther, r 4090 Albatross.
Mould Wm, h 4090 Albatross.
MOULDER WEST L (Bernice L), adv manager San Diego Directory Co, 332 Union Bldg 235 Bway, r 1570, 7th.
Moulie E, perfumes 823, 3d, r National City.
Moulton Amelia (wid M M), h 1803 Altura pl.
Moulton Francis, waiter, r 1142 Union.
Moulton Geo W (Edith M), chief dep Co Assessor, h 2522 K.
Moulton John F, r 3826, 7th.
MOULTON MONTGOMERY M (Beulah E) County Assessor Court House, h 1805 Altura pl.
Moultrie Eulyce, student State Normal Sch, r 4660 North av.
Moultrie Harry S (Patti), mach, h 731 S 30th.
MOUND CITY PAINTS & OILS for sale by Art Crafts Wall Paper & Paint Co, 1224, 4th.
Mount Chas O, slsmn Delta Creamery, r 1066 Robinson av.
Mount Frank H (Lena), auto opr Delta Creamery, r 1066 Robinson.
Mount Harry E, carp, r 1066 Robinson av.
MOUNT HOPE CEMETERY, Frank C Butler supt, n s M bet 36th and 40th.
Mount Jas S (Nellie E), r 1066 Robinson av.
Mount Zion Baptist Church, Rey P E Robinson pastor, 3045 Greeley
Mountain Elnora (wid Jas), h 1341, 9th.
Mountjoy Wilfred J (Lillian K), slsmn Benbough Furn Co, h 1222 Edgemont.
MOUSER A C (Emma M), attorney-at-law and notary public 804 American National Bank Bldg 1007, 5th, h 1060, 11th.

Steinway Pianos
Fifth and A
GRAY MAW MUSIC CO. INC.
Pianos for Rent
BOTH PHONES
1256-1260 FIFTH ST.

F. W. BRADLEY CO.
FAMILY TRADE A SPECIALTY
TELS: HOME 1157, MAIN 157
Wholesale Wines and Liquors
Prompt Free Delivery
1058 FOURTH ST.

Mouser Geo W (Minnie C), lino S D Tribune, h 2222 Albatross.
Mouser Homer S (Marie B), h 4068 Center.
Mousley Saml (Evaliena I), h 3054 Boston av.
Mousset Abel (Bertha), eng, h 2736 Boston av.
Mouthrop Harold T, wrapper Holzwasser Inc, r 1910 C.
Mouthrop Jessie Mrs, dressmkr, r 1910 C.
Mouthrop Mary, nurse, r 1247 Pennsylvania av.
Mouthrop Wm H (Jessie), printer Twentieth Century Press, h 1910 C.
Mouthrop W Harper, printer, r 1910 C.
Movasovith Delia, inmate County Hospital.
Movey Laura L (wid W A), h 3074 E.
Mowers Catherine L Mrs, with The Marston Company, r 1422 Union
Mowers Kenneth, reprmn Smith & Walker, r 1422 Union.
Mowry Lucy V (wid A A), h 7734 Eads av, La Jolla.
Moxley Judson T, carp, h 4871 Voltaire, Ocean Beach.
Moxley Lucy A, r 541, 21st.
Moxley Lucy A (wid M Lee), r 541, 21st.
Moxley Thos K (Lucy A), h 541, 21st.
Moxon Wm (Ida), musician, h 4014 Harney, Old Town.
Moyer Carl, driver C S Hardy, r 725, 4th.
Moyer Cecil C, appr W D Moyer, h 3722 Sisson av, E. S. D.
Moyer Marie, server Morgan's Cafeteria, r 3158 National av.
Moyer N L, h 312 Grape.
Moyer Printing Co (W D Moyer), 3714 Sisson av, E. S. D.
Moyer Wm D (May) (Moyer Printing Co), and City Treas East San Diego, h 3722 Sisson av, E. S. D.
Moynahan John (Ollie A) (Southern California Tire Works), h 2220 Adams av.
Moyse Chas G, student, r 106 Date.
Moyse Edwd G, Student Kelsey-Jenney Coml Coll, r 106 Date.
Moyse Jules (Rosa), miner, h 106 Date.
Muchado Gus, formn Pt Loma Golf Club.
Muchmore Clara D, dressmkr, r 2825 B.
Muchmore Geo P (Carrie B), supt blgs and grounds Bd of Education, h 2825 B.
Mucich Michl, porter E W Hendrick, r 214 West F.
Muckle Hattie M (wid H A), h 2845, 4th.
Muckle Howard, dept mgr Star Piano Co, r 2845, 4th.
Muckle Lida B, r 2845, 4th.
Mudgett Olivia M (wid Alvah), h 7856 Girard av, La Jolla.
Muehleisen Adelle L, r 2057 Columbia.
MUEHLEISEN ADOLPH (Vesta C) sec Muehleisen Tent & Awning Co 755, 4th, h 3548 State.
MUEHLEISEN GROVER C (Clara) mgr Muehleisen Tent & Awning Co 755, 4th, h 3520 State.
Muehleisen Mabel D, bkpr, r 1722 Granada.

AUTO WRECKING and SUPPLY CO.
BUY, SELL AND EXCHANGE
Automobiles, Engines, Parts and Accessories
Repairing and Rebuilding
1152 1st and 1515 India

ALLEN'S MILK
Producers and Distributors of
PURE MILK
FAMILY TRADE OUR SPECIALTY.
ALLEN'S DAIRY
RURAL No. 2
ALLEN'S CREAM

TIP-TOP AND KLEEN MAID BREAD
MANUFACTURED BY SNOWFLAKE BAKING CO.
HOME 1047 MAIN 47
SOLD BY ALL GROCERS

John Burnham & Company
212-214 TIMKEN BUILDING
REAL ESTATE LOANS AND INSURANCE

The Campbell Machine Co.
AUTO MARINE AND GENERAL REPAIRS
Foot of 8th Street

Muehleisen Minnie E, mach opr Muehleisen Tent & Awning Co, h 1824 Columbia.
Muehleisen Ruth M, server Morgan's Cafeteria, r 2057 Columbia.
MUEHLEISEN TENT & AWNING CO (INC), G C Muehleisen mgr, tents, awnings, sailmakers, flags, canvas goods and camp furniture 753-755, 4th. (See right side lines and page 59.)
Muehleisen Thos S (Julia L), plumber, h 2057 Columbia.
Muehleisen Wm H (Helen), bldg contr 3530 State.
Muehlen Chas B (Matilda), music tchr 855, 20th.
Muehlen Harry B (Irene), clk, h 855, 20th.
Muehlig Harry H, linemn Pac T & T Co, r 1125 C.
Mueller, see also Millar, Miller and Muller.
Mueller Albt (Annie A), h 4386 Idaho.
Mueller Carl F, rancher, r 1488 Market.
Mueller Chas, h rear 1244 Robinson av.
Mueller Edwin F (Marie) gro 1459 F, h 639, 17th.
Mueller Jacob (Catherine), janitor Sou Cal Bakery, h 2909 Main.
Mueller Louise C, steno, r 646 Bway.
Mueller Nellie A (wid G A), h w s Bway s s of Grand av, Pacific Beach.
Mueller Peter (Nellie), auto opr, r 561, 5th.
Mueller Wm C (Jennie), real est, h 1850 Montecito Way.
Mueller Wm E (Lou E), h 4030 Cabrillo, E. S. D.
Muench Wm (Maude D), bricklyr, h 2902 Copley av, RFD 4, Bx 219-A.
Mugler Wilfred A (Ethel), asst harbor master Municipal Pier, r Roseville, Pt Loma.
Muir Alex, r 1204, 16th.
Muir Jas W, r 2952, 4th.
Muir John W (Sally P), prop La Vista Apts, h 2214 Bway.
Muir Oran N (Carolyn B), atty 948, 3d, rm 304, h 3952, 4th.
Muir Ralph, r 636 C.
Muir Sally W (wid Thos B), r 2214 Bway.
Muirhead Elizabeth, h 2456 L.
Muirhead Jas, statistician City Operating Dept, r 650, 11th.
Mulender Joseph, h 105 G.
Mulholland Annie C, r 535 S 30th.
Mulholland Edwd M G (Emma E), janitor Union Bldg, h 535 S 30th
Mulholland Geo, foremn S D Rubbish Co, r 402, 10th.
Mulholland John C, linemn S D Cons G & E Co, r 730, 7th.
Mulholland Olive H (wid E Mc), mgr S D High Sch Cafeteria, h 1478 B.
Mullen David W, elev opr Hotel Sandford, r 1319, 5th.
Mullen Frank J (Nellie G), h 9, 26th.
Mullen Howard T, real est 861, 6th, rm 800, r 341 West E.
Mullen John F (Edna), h 650, 11th.
Mullen Marguerite E, dressmkr, 9, 26th.
Mullen Martin J, waiter, r 716 F.

Le Grand Flint
San Diego's MOST Successful AND Progressive Instructor OF PIANO
Homephone 3030
SEE PAGE 87

Art Crafts Wall Paper & Paint Co.
CONTRACTORS
Wall Paper, Paints, Oils, VARNISHES, ETC.
SPECIFICATIONS, DESIGNS IN COLOR SCHEMES AND ESTIMATES FURNISHED
Main 1316
1224 Fourth St., San Diego, Cal.

CALIFORNIA COMMERCIAL COLLEGE
7TH, COR. BROADWAY

Mullenkop Jas, waiter, r 133 W Bway.
Muller see also Millar, Miller, and Mueller,
Muller Albt G (Katherine B), gro 1753 India.
Muller Agnes, maid U S Grant Hotel.
Muller Edgar E (Eulalie P), prin Sherman Sch, h 237 W Brookes.
Muller Emil, cook W A Smith, r 1156, 2d.
Muller Emma, r 6453 Klauber, E. S. D.
Muller Fredk W (Helen C), phys 432 C, rm 12, h 1504 Dale.
Muller Henry C (Alta), prop Amelia Apts, h 901, 10th.
Muller John G, r 6453 Klauber, E. S. D.
Muller Marie C Mrs, dressmkr, 1040, 17th.
Muller Natalie, student State Normal Sch, r 237 W Brookes av.
Muller Peter H (Marie C), slsmn, h 1040, 17th.
Muller Walter H (Gertrude M), asst City Purchasing Agt, h 3505 Ray.
Mulligan Jas, jockey, r Hotel Yale.
Mulligan M O, stage hd War of the World Pan Cal Intl Expo.
Mullin Hubert F, real est 911 Bway, r 4053 Idaho.
Mullin Margt E (wid Wm), r 4053 Idaho.
Mullin Wm R (Mary), h 4021 Idaho.
Mullineaux Albt B, clk Wells Fargo & Co Express, h 1440 C.
Mullineaux Florence M, clk Holzwasser Inc, r 1440 C.
Mullineaux Hannah L (wid Albt B), r 1440 C.
Mullinix Hazel E Mrs, r 3106 Myrtle.
Mullins Clifford C (Junette), baggagemn Santa Fe, r 4086 Goldfinch.
Mullins Geo H (Ethel), baggagemn Santa Fe, h 1125 Ft Stockton dr.
Mullins Tilly, milliner Mrs Dottie Pethoud, r 828 Bway.
Mullon Jas J, r 1412 C.
Mullon Lina B (wid John), with The Marston Company, h 1412 C.
Muloch Chas H (Viletta), pino repr G W Markle, h 2086 National av
Multnomah The, Mrs Ida Milch prop, fur rms 1207 G.
Mulvey Arthur D, h 546 Hawthorn.
Mulvey Edna, r 1625, 8th.
Mulvey Emma M, r 546 Hawthorn.
Mulvey Jessie, r 1625, 8th.
Mulvey Martha E, r 546 Hawthorn
Mulvey Lester B, auto opr r 646, 4th.
Mulville Martin (Annie B), h 4905 Del Mar, Ocean Beach.
Mumaugh Frank I (Margaret A), clk P O, h 210 W Date.
Munchus Daisy D Mrs, lndrs Superior French Cleaners, r 4510, 38th
Munchus Jesse A (Daisy D), clk A H Palmer, h 4510, 38th.
Mundell Chas O (Myrtle M), h 3242 Boston av.
Mundell Earle L (Imogene), clk Santa Fe, r 4645, 41st.
Mundell Marie, maid Maryland Hotel, r 1445 B.
Mundell Wm L (Fanny), foremn Santa Fe, h 4645 41st, RFD 2, Bx 101-P.

Barney & Barney
Insurance
Bonds, Loans
Liability
Compensation
PACIFIC MUTUAL LIFE INS. CO.
E. P. RIECKER, Agt.
Scripps Bldg.
Rooms 207-209

Palace
Dry Cleaning and Hat Works
SUITS
Cleaned and Pressed
75c and 85c
HATS
Cleaned and Blocked
50c
Phones { Main 202 / Home 3106
920 Broadway
SAN DIEGO, CAL.

CARPENTER'S, INC.
1036 6TH ST., NEAR BROADWAY
HOME 1030; MAIN 828
THREE FLOORS OF Commercial Stationery, Office Supplies, Filing Systems and Devices, Books, Fine Stationery and Engraving.
TOY DEPARTMENT ON THIRD FLOOR

CALIFORNIA IRON WORKS INCORPORATED
PHONES, HOME 1336, SUNSET 1336
FOOT OF SEVENTH STREET, SAN DIEGO, CALIFORNIA
ENGINEERS, FOUNDERS, MACHINISTS
STRUCTURAL IRON AND STEEL CONTRACTORS
FREIGHT AND PASSENGER ELEVATORS

Hambly, Smith and Murphy
Hambly, Smith and Murphy
Hambly, Smith and Murphy
Hambly, Smith and Murphy
Funeral Directors
1570 4th
Tels M. 139
Home 1139

Munderloh Henry (Catherine), rancher, h Meridian blvd sw cor Southern, S Chollas Valley RFD 3, Bx 84.
Munderloh Lawrence H, student Kelsey-Jenney Coml Coll, h Henry Munderloh.
Munday, see also Monday.
Munday Jas A (Zora), concerte wkr, h 1208, 16th.
Mundy John J (Frederica), lab City Operating Dept, h 4609 Hawley
Munger Don M, mgr Arthur Drug Store, r Golden West Hotel.
Munger Edith, student State Normal Sch, r 2531 E.
Munger Esther, student State Normal Sch, r 2531 E.
Munger Francis E, r 320 Fir.
MUNGER'S LAUNDRY CO OF SAN DIEGO, O S Ihrig pres, L S Riley sec-treas, 16th se cor Logan av.
MUNICIPAL PIER AND BULKHEAD, Lewis B Harris harbormaster and city wharfinger, foot of W Bway.
Munier Wm S, teller First Natl Bank, r National City.
MUNKELT GLEN H (Beryl) (Wadham & Munkelt), h 1230, 23d.
Munkers Carl W, fitter Hercules Powder Co, h 209 F.
Munkers Walter J (Una), clk Doyle-Barnes Co, r 661, 15th.
Munn Alfd H (Grace), r 2231, 1st.
Munn Hiram L, h 2231, 1st.
Munnings Fredk G (Annie), rest 1534 India, h 1532 same.
Munor John, lab, h 1527 Atlantic.
Munoz F, lab C S Hardy, r Old Town.
Munroe, see also Monroe.
Munroe Wm R, auto opr Smith Taxicab Co, r 1035 E.
Munsell Ida B (wid Jas M), h 3755, 6th.
Munsell Ruth, student, r 3765, 6th.
Munson see also Monson and Manson.
Munson Chester N, slsmn Western Inv Co, h Tennyson se cor Chatsworth, Pt Loma.
Munson Cornelius, carp S D Cons G & E Co, r 3934, 5th.
Munson Julius A (Fannie), lab, h 2754 C.
Munson Louis, lndymn Electric Lndy, r 1427 Market.
Munster Anna, r 338, 17th.
Munster Claus (Margaret), h 338, 17th.
Munster Fredk H, waiter Rudder's Cafe, r 505 W Grape.
Munster Harry, mach, r 338, 17th.
Munster Harry (Pauline), waiter U S Grant Hotel, h 1011 A.
Munster Helen L, steno A E Roberts, r 338, 17th.
Munter Adena, bkpr Adams-Henry Co, r 3812 Highland av, E. S. D.
Munter Carrie (wid Chas), h 3812 Highland av, E. S. D.
Munter Valeria E, steno, r 3812 Highland av, E. S. D.
Murchison Uriel S, bootblk 816 Bway, r 136 F.
Murden Oliver S (Effie I), driver Snowflake Baking Co, h 1959 Columbia.
Murdoch Wm, h 3612 Louisiana pl.
Murdock see also Mardock.

T. H. SHORE AND STAFF
Advertising
Planned
Written
Placed
Spreckels Bldg
MAIN 320

Fintzelberg & Steinmetz
REAL ESTATE, INSURANCE AND LOANS
759 SIXTH STREET, Express Block Sunset Main 829. Home 1329

H. A. CAMERON CO. INSURANCE BONDS
THE OFFICE OF EFFICIENCY UNION BUILDING
PHONES--MAIN 4953 HOME 1788

Murdock Grace, waiter Gould & Port, h 1431 Bway.
Murdock Helen I, r 1615, 3d.
Murdock Wm C, lather, h 3465 Colonial av, E. S. D.
Mureo S, houseman 2425, 3d.
Murillo Ernest A (Lugardo), tmstr Pioneer Truck Co, h 1445 F.
Murillo Gertrude Mrs, h 851, 15th.
Murillo Luis (Carmen), lab, h 634, 16th.
Murillo Willie J, tmstr Pioneer Truck Co, r 851, 15th.
Murillo Yinceo, tmstr, r 851, 15th.
Murdue Stanley, painter Bogardus & Lunk.
Murison Frances, tchr The Bishop's Schools, La Jolla.
Murlie Clinton E, mech Davies-Leavitt Co, r 3422 Albert.
Murlie Silvey M (Maude E), clk Davies-Leavitt Co, h 3422 Albert.
Muro Torayoshi, hall boy 536 Maple.
Murphey Anna A, r 1546, 2d.
Murphey Fred M, r 1546, 2d.
Murphey Mich B (Sarah), h 1546, 2d.
Murphy Alice, dom 2941, 4th.
Murphy Alice A, bkpr S W Grier Co, h 1520 Tyler.
Murphy Amy M, r 2975 Upas.
Murphy Chester J, waiter Moore's Rest, r 1060, 4th.
Murphy Danl A, meat ctr C S Hardy, r 1251, 3d.
Murphy Edwd L, pdlr, r 3121 K.
Murphy Ethel T, r 2975 Upas.
Murphy Frances (wid Wm H), r 2975 Upas.
Murphy Frances Mrs, h 3390, 30th.
Murphy Frank H, waiter Palace Cafe.
MURPHY FRANK J (Hambley, Smith & Murphy), h 1570, 4th.
Murphy Geo R (Thressa R), h 1751 University av.
Murphy Grover C, woodstone setter S D Tile & Woodstone Co, r 440, 27th.
Murphy Hazel G, steno, r 2829 Albatross.
Murphy Jas, newsboy, r 1054, 2d.
Murphy Jas, waiter U S Grant Hotel.
Murphy Jas E, solr, h 4194, 10th.
Murphy Jas H (Mary), h 1115 W Montecito Way.
Murphy Jas J, cook R W Green, r 432 F rm 315.
Murphy Jas J (Agnes M), lab, r 540, 26th.
Murphy Jas M (Annie H), meat ctr C S Hardy, h 1861 Moore.
Murphy Jerry C (Pauline S), (Commercial Print Shop), h 2829 Albatross.
Murphy Jessie, student State Normal Sch, r 2829 Albatross.
Murphy John F, h 7925 Ivanhoe, La Jolla.
Murphy John W ,r Golden West Hotel.
Murphy John W, slsmn, r 710 University av.
Murphy Jos D, watchmn Municipal Pier, r 341 West F.
Murphy Jos P, student, r 2975 Upas.
Murphy J E, real est 525 C rm 311.

Life, Accident, Etc.
G.et
A.etna-ized
BY
GIST
INSURANCE
SERVICE
GILMAN A. GIST
202 Owl Bldg.
MAIN 188

Information Bureau
International Theosophical Headquarters
Point Loma California
330 Broadway
U. S. Grant Hotel Bldg.
Near Entrance

CANDIES LIGHT LUNCHES
KEMP'S SODAS
209-211 BROADWAY

CARMICHAEL & McMAHON CO.
THIRD AND ASH STS. UNDERTAKERS MAIN 5501 HOME 4604

An Accident is not Always a Disaster
If you have first insured your income with
NEAL & HOME
625 E St.

P. M. DAIRY ASS'N
Manufacturers and Distributors of
Purity Dairy Products
COTTAGE CHEESE
ICE CREAM
BUTTER
CREAM
MILK
KEFIR
12th & K Sts.
Phones
HOME 2034
SUNSET 3311

Murphy J Francis (Minnie), plumber 3830, 30th, h 3825 same.
Murphy J F, r Golden West Hotel.
Murphy Margaret (wid P J), h 4214 Stockton av, E. S. D.
Murphy Margaret, dom 3849 Conklin av, E. S. D.
Murphy Mary F, r 3156 Colton av, E. S. D.
Murphy Mary J (wid David), h 2042 Kearney av.
Murphy Mary J (wid G S), h 1531, 6th.
Murphy Mary L Mrs, phys 1857 Columbia.
Murphy May E, tchr, r 2829 Albatross.
Murphy Minnie, r 312 Cedar.
Murphy Myrtle E, r 230 Grape.
Murphy Parenthia (wid J J), r 4153 Reed av, E. S. D.
Murphy Patk, h 3156 Colton av.
Murphy Rose (wid Wm), lndy 201 Ash.
Murphy Simon, cigars and fur rms 847 W Market, h 851 same.
Murphy Thos E (Mary L), h 1857 Columbia.
Murphy Thos, washer Lincoln Garage, r 540, 26th.
Murphy Walter R (Margt L), h 2035 Woolman.
Murphy Wm E, bkpr City Ornamental Iron Wks, r 440, 27th.
Murphy Wm J, bellmn Maryland Hotel, r 511 F.
Murphy Wm P, h 4180 Cabrillo, E. S. D.
Murray Alex (Mary E), artist 1015, 1st, rm 619, r 4639 Terrace dr.
Murray Alex (Ida B), confy 900 Bway and 1148, 5th, h 1642, 7th.
Murray Alex R, elev opr U S Grant Hotel, r 1142 Union.
Murray Alice M, dressmkr ((wid J B), 827 B.
Murray Alvin R, ice creammkr Alex Murray, r 1642, 7th.
Murray Annie M, r 1275 Cleveland av.
Murray Benj W, mach Cal Chemical Co, r 1515 Front.
Murray Catherine F, r 1247 Cave, La Jolla.
Murray Chas J (Ocena), formn The Electric Garage, h 1820, 4th.
Murray Cordelia F (wid C F), h 1247 Cave, La Jolla.
Murray C Edmund (May C), constable, h 3820 Mentone av, E. S. D
Murray C M (Leah), condr S D Elec Ry Co, h 1940 Logan av.
Murray David (Nellie J), h 1040 B.
Murray Edwd P (Katherine), millwright, h 1794 Logan av.
Murray Elmer F (Cecelia), auto opr Shields Transfer Garage, h 2044 Columbia.
Murray Emma L Mrs, lndrs Electric Lndy, h 727, 15th.
Murray Ethel L, steno, r 1040 B.
Murray Frank (Mary), waiter Savoy Cafe, h 2125 Guizot, Ocean Beach.
Murray Geo, r 2749, 2d.
Murray Geo L, cook, r 868, 10th.
Murray Georgia A (wid T O), nurse, r 3762 Hugo av, E. S. D.
Murray Hazel, r 2222 I.
Murray Jas A, pres Cuyamaca Water Co, r Monterey.
Murray Jane E (wid P S), h 1275 Cleveland av.
Murray Jeannette (wid John), Emp Agency 1234, 4th.

HOTEL CHURCHILL MODEL OF FIREPROOF CONSTRUCTION
100 Outside Rooms, 50 With Bath
O. L. CHURCHILL, OWNER ED. ALLEN, MGR. 9TH AND C

CHAS. F. O'NEALL
966 6TH ST. Phones: Home 3590, Main 252
LOANS
REAL ESTATE
FIRE INSURANCE

Murray Jessie E, steno H D Field Safe Co, r 1040 B.
Murray John, waiter Geo Crowley, h 850, 8th.
Murray John, lab City Operating Dept, r rear 1029 India.
Murray John E (Emma L), tel opr Federal Bldg, h 727, 15th.
Murray John T (Hulda), bartndr J T Rodia, h 1641, 10th.
Murray Julia B, r 100 Walnut av.
Murray J J (P L), vet surg 2222 I.
Murray Lewis S (Christina), prop Merchants Hotel, h 133 W Bway.
Murray Lillian, h 723 Front.
Murray Louisa J (wid R T), r 4212 Sierra av, E. S. D.
Murray Lydia (wid Allen D), h 1918 A.
Murray Mae, entertainer Cristobal Cafe Pan Cal Intl Expo.
Murray Myrtle A Mrs, clk Pan Cal Intl Expo, r 2143, 5th.
Murray Peter, gardener Virginia Scripps, h 7552 Draper, La Jolla.
Murray Reuben G, mtrmn S D Elec Ry Co, r 1794 Logan av.
Murray Wm H (Margt L), h 7832 Herschel, La Jolla.
Murray Wm J, h 3592 Utah.
Murray Wm J (Hattie), electr Pac T & T Co, h 120 W Montecito Way.
Murrell Chas, r 332 F.
Murrell Louis A (Florence A), lab City Operating Dept, h 620 W Washington.
Murrin Wm J (Mary), switchmn, h 1920 State.
Murtaugh John, molder Cal Iron Wks, h 3879 Cottonwood.
Murtha Francis D (Winnifred), h 2820 San Diego av, Old Town.
Murtha Marcella V, marker Benbough Furniture Co, r 4361, 5th, E. S. D.
Musgrave Irma, student State Normal Sch, r 3861 Cherokee av, E. S. D.
Musgrove Geo, r 1861, 3d.
Mushizer Felix (Margaret J), h 3982 Richmond.
Musicians' Temple 636 Market.
Musocco Dominica (Galarsa Teresa), lab, h 3137 K.
Musselman Wm B, asst mgr Continental Life Ins Co, r Coronado.
Mussenden Jennie (wid Henry), r 442, 18th.
Mussenden Virgie, r 442, 18th.
Mussey Chas W, electr, r 4025 Front.
Mussey Martha E (wid C F), h 4025 Front.
Mussin Eva, r 2349 Arctic.
Mussin Ver (Mary), lab, h 2349 Arctic.
Mustain Leo A (Lottie), barber, h 2601 San Diego av, Old Town.
Mustanichy Anthony (Beatrice), lab, h 1266 State.
Musun Vido (Helen), lab, h 2233 Union.
Mutch Alex H (Cecile M), foreman C R McCormick Lmbr Co, h 2768 Boston av.
Muther Frances M (wid Frank M), fur rms, h 631, 14th.
Muther John C (Annie M), auctioneer 845, 7th ,h 345 W Elm.
Mutters Jos H (Lillie E), city poundmaster, h 3034 Grape.

IRWIN & CO.
HAY, GRAIN, FLOUR, MILL FEEDS, POULTRY FEEDS, GRAIN BAGS, WOOL BAGS, SACK TWINE, COAL
Main office
FOURTH AND K
PHONES: MAIN 440 HOME 1440

GEO. E. BRIDGEFORD GENERAL INSURANCE
PHONES, HOME 2634 MAIN 2530
303 Southern Title Bldg.

The Companies Represented by KETTNER & SALMONS, THE INSURANCE MEN Have loaned over half a million dollars in San Diego.
Pacific 244, Home 1344 Southern Title Building

Hartwell Electric Co.
955 SIXTH STREET
GENERAL SUPPLIES
WIRING CONTRACTORS
FIXTURE DEALERS

MUTUAL ICE & COLD STORAGE CO, W W Searles pres and treas J Harvey Bickerton v-pres, R Y Watson sec and mgr 15th nw cor N. (See page 38).
MUTUAL LIFE INSURANCE CO (of New York) W A Bolton dist supt, 408 Watts Bldg 520 E.
Mutual Mercantile Co, E A Leflin pres, W H Marble mgr, tailors 861, 6th rm 523.
Myars Geo L, sec-treas J S Schirm Commercial Co, h 1804 W Washington.
Myars Henry J (Cordelia C), h 2074, 3d.
Myars Louis C (Emma), auto opr, h 1020 E.
Myars Roy J, auto opr, r 2074, 3d.
Myatt Earl H (Theresa), collections 432 F rm 554, h 3585 Kansas.
Mydole Jesse L (Dora), clk, h 28 San Miguel av, Sierra Vista.
Myers see also Meyers.
Myers Albert L (Ethelyn B), cigarmkr A Sensenbrenner & Sons, h 2452 G.
Myers Anna M (wid J M), r 2932 Works av, RFD 4 Box 216-E.
Myers A C, r 106 West B.
Myers A Roy, pressmn G E Traub, r 72, 17th.
Myers Benj H (Gertrude), iron wkr, h 4435, 43d, RFD 4 Box 156-P.
Myers Carl J, police, r 815, 3d.
Myers Carlysle M (Mary A), carp, h 4675 Utah, RFD 2.
Myers Chas G (Emma I), clk Garetson Mfg Co, h 1627, 29th.
Myers Clark (Stella K), electr, h 3653, 3d.
Myers C Carl, student, r 1245, 14th.
Myers C Columbus (M Alice), carp Savage Tire Co, h 1245, 14th.
Myers Earl C (Florence K), dept mgr Sou Elec Co ,h 2238 Harrison av.
Myers Edith P, r 4395 Coronado av, Ocean Beach.
Myers Ethelyn B Mrs, dressmkr 2452 G.
Myers Florian D (Sarah), dftsmn S D Cons G & E Co, h 1625, 8th.
Myers Floyd E (Ethel), bkpr Garetson Mfg Co, h 1627, 29th.
Myers Frank T C (Helen), barber Richards & Drysdale, r Coronado.
Myers Frank V (Elizabeth F), prop Harveyborgh Apts, h 2017, 1st.
Myers Fredk A (Eliza), h 4042 Albatross.
Myers Geo E (Mary), driver S D Steam Lndy, h 3765 Arizona.
Myers Geo E (Madge), mason, h 1804 W Washington.
Myers Geo W (M Belle), painter, h 72, 17th.
Myers Harriett, nurse Agnew Sanitarium.
Myers Henry G (Maud), h 4395 Coronado av, Ocean Beach.
Myers Isaac A (Ruth), police Pan Cal Intl Expo, h 1444 Lincoln.
Myers Jas A (Della), carp S D & S E Ry, h 1862 Julian av.
Myers Jas D (Mary R), h 3839, 8th.
Myers Jas L (Millie), driver Munger's Lndy, h 2037 Kearney av.
Myers John H (Adeline), h 1640 Bway.
Myers Jonas, h 712 S 28th.
Myers Jos E, detective, h 3217 I.

Johnson-Saum Company
FUNERAL DIRECTORS
✢
LADY ASSISTANT
✢
N. W. Cor. Fourth & Ash
✢
TELEPHONES
SUNSET, MAIN 158
HOME 1158

Naylor Gem Co.
Jewelers
Miners and Cutters of Precious Stones
We have our own mines of Tourmaline, Beryl, Turquois, Hyacinth and Garnet
330 Broadway
U. S. Grant Hotel

P. W. LAUREEN
1026 4th Street, U. S. Grant Hotel
TAILOR AND IMPORTER

V. WANKOWSKI & CO., INC.
V. WANKOWSKI, PRESIDENT W. McCLELLAND, VICE PRES. & SECY.
Loans, Real Estate, Insurance, Surety Bonds. PHONES: Main 2029 Home 1315 341-342-343 Spreckels Theatre Bldg.

Myers Julia (wid Alex), h 2080, 1st.
Myers Layton C (Best Taxicab Co), r 1276 Cleveland av.
Myers Lea, r 511 F.
Myers Mary B (wid H L), h 3951 Cleveland av.
Myers Melvin D (Ruth), clk Heller's, h 3130 Grape.
Myers Peter J H (Agnes M), h 3234 Trumbull, Pt Loma.
Myers Ruth, tchr Florence Sch, r 3951 Cleveland av.
Myers Sanford B (Amy W), h 2165 Kearney av.
Myers Walter J (Bennie), dairyman, h 3063 Grape.
Myers Wesley R (Lillian), pressmn Dove & Robinson, h 116, 17th.
Myers Wm A (Barbara E), printer, h 4316 El Cajon blvd, E. S. D. RFD 1 Box 166-B.
Myers Wm F, bartndr L C Young, r King Edward Hotel.
Mygrant Earl L (Ella), lndymn Electric Lndy, h 602, 19th.
Mygrant Harry R (Ruth B), glazier W P Fuller & Co, h 141, 29th.
Myrick Julia K Mrs, mgr Viavi Co ,r 906 C.
Mytinger W Hite (Ica B), tread layer Savage Tire Co, h 2604 Newton av.

N

Naas J Norman (Elizabeth), h 3190 Beryl, E. S. D.
Naba Gruse (Loreto), lab, h 116 s 20th.
Nachant Gus (Nachant & Anderson), h 3777 Colonial av, E. S. D.
Nachant & Anderson (Gus Nachant, Clark Anderson), billiards and cigars, 4163 University av, E. S. D.
Nachbaur Berta (wid Jos), h 1665 Union.
Nachbaur Frieda P, with The Marston Company, r 1665 Union.
Nachbaur F Ernest, printer Frye & Smith, r 1665 Union.
Nackenhorst Henry, shoerepr 1863 Union.
Nagata Y, barber 534 I.
Nagelvoort Helen B Mrs, r 4593 Georgia.
Nagle Chas A, r F S Sessions.
Nagle Danl B, h 3967 Falcon.
Nagle Geo E (Lita), prop Dreamland Pavilion, h 4042 Front.
Nagle Harry S, h 4006 Winona, E. S. D.
Nagle Rose B Mrs, r 2011 Front.
Naille Emma, r 4647 Hamilton.
Naiman Adolph (American Window Clng Co), r 3025 L.
Nairne Muriel Mrs, cashr Kapsas Bros, r 743, 10th.
Naka Sarah Mrs, fur rms 1154, 3d.
Nakahata Shiro, lab Nippon Nursery, r 4109 Illinois.
Nakamura J T, rancher, h 1121 Chalcedony av, Pacific Beach.
Nakmura N (Misa), rest 1045 Prospect, La Jolla.
Nakmura S, r 519, 5th.
Nakashima A, porter U S Grant Hotel, r 506, 5th.

MUEHLEISEN TENT AND AWNING CO.
Manufacturers of
Tents Awnings and Covers
Flags, Sails and Camp Furniture
753-755 Fourth Street
Both Phones

HOME 4127
MAIN 4697
A. H. Jedlick Co.
Exclusive Ladies' Tailors
1131 6th St.
SAN DIEGO
CAL.

IT'S OUR BUSINESS TO MIND YOUR BUSINESS
919 SIXTH STREET SAN DIEGO MASTEN & KENDALL RENTALS INSURANCE
REFERENCE: ANY BANK OR TRUST COMPANY PLACE THE MANAGEMENT OF YOUR PROPERTY IN OUR CARE

The Underground Geography of San Diego is no pipe dream to
R. G. TREFZGER THE HEIGHTS PLUMBER 1405 University Ave. He is a pioneer and knows the lay of the pipe and can save you money
TELEPHONES HILLCREST 368. HOME 9426

NEARPASS' SEED STORE
522 SIXTH STREET
The LEADING SEED HOUSE IN SAN DIEGO—Established 1897
Agents for CYPHERS Incubators
BOTH PHONES

Nalon Frank, lab, r 469, 7th.
Namiki T, fishermn ,h 1845 Newton av.
Nance Ruth Mrs, h w s 41st, 1 s Mason pl, RFD 4 Box 168-D.
Nangle Annie M Mrs, h w s 41st, 1 s Mason pl, RFD 4 Box 168-D.
Nangle Edith M, nurse, r w s 41st, 1 s Mason pl, RFD 4 Box 168-D.
Napier House, Mrs Anna Fortune prop fur rms 1806 Logan av.
Napierskie Dorothy, student State Normal School, r 3996 Center.
Napierskie Kath W (wid J L), h 3996 Center.
Napierskie Louise Mrs, h 2080 Pascoe av.
Napierskie Saml J, condr S D Elec Ry Co, h 3996 Center.
Nargarles Rovetta, h 2257 L.
Narita Matatsu, eng 536 Maple.
Naron Richd, auto opr R L Sandy, r San Ysidro.
Nas Geo ,r 528, 14th.
Nash Fred W (Violet P), (Pacific Ore Testing Co) and assayer 752 State ,h 3564, 1st.
Nash Jas A (Hester M), h 3087 M.
Nason Fredk T (Mary), (Nason & Co), h 2169, 1st.
Nason F Leigh (Nason & Co), h 2169, 1st.
Nason Harry C, private U S A Fort Rosecrans.
Nason Isabelle P ,h 3430, 6th.
Nason Mildred, r 2169, 1st.
NASON & COMPANY (F T Nason, F L Nason) commission merchants 901-923 K.
Nasstrom Olof A (Bertha), tailor Milton Tailors, h 2290 Irving.
Nathan Anna, with The Marston Company, r 870, 27th.
Nathan Clara, clk Carpenter's Book Store, r 870, 27th.
Nathan Elizabeth, slswmn F W Woolworth Co, r 870, 27th.
Nathan Leah (wid Solomon), r 870, 27th.
Nathan Morris (Lena), h 870, 27th.
Nathanson Herman (Lela E), jeweler 955 5th, h 2034, 30th.
Nathhorst Chas E, prop Hillcrest Theatre, 3825, 5th.
Nathhorst Chas E (Veronica), h 3538, 5th.
Nation Jas W, pkr Pioneer Truck Co, r Chula Vista.
NATIONAL BEN FRANKLIN INS CO of Pittsburg, Thos A Wakeling agent 233 Spreckels Bldg 121 Broadway.
National Cash Register Co, C U Whiffen sales agent 108 Bway.
NATIONAL CITY NEWS THE, Kyle William Alexander editor and publisher 834 National av, National City. Both phones (See adv National City section).
NATIONAL CITY STATE BANK, Ed Willoughby pres, Theo F Johnson v-pres, J W Donohue cashr, M W Donohue asst cash, 812 National av, National City. (See adv National City section.)
National City & Otay Railway Co. See San Diego & Southeastern Ry.
National Dollar Shirt Shops Co (Inc), R S Holbrook mgr 519 Bway.
National City & Otay Railway Co, see San Diego & Southeastern Ry.

Golden State Garage
D. K. Griffith 6th & I
Phones M. 1802 Home 1850
GASOLINE OILS REPAIRING Accessories

ORT IRON WORKS
PHONE MAIN 1920 11th AND M

Thearle Music Co. 640-644 BROADWAY NEAR SEVENTH ST.

NATIONAL FIRE INSURANCE CO of Hartford, Conn, Harry Fisher & Co agts 240 C.
NATIONAL FIRE INSURANCE CO OF PARIS, FRANCE, THE Barney & Barney agts 207-209 Scripps Bldg 525 C.
National Fish Co (H F John and M F Madruga) wharf foot of West F.
National Guard of California, Coast Artillery Corps 1242 G.
National Guard of California, 3d Division of Naval Reserves, Bay Front foot of 28th.
National Life Insurance Co of The United States of America, B F Ingalls mgr 1007, 5th rm 901.
National Pure Water Co, C G Avery mgr, 1811, 5th.
National Reduction Wks, ft of Crosby.
NATIONAL SARATOGA CHIP CO (O C Dillahunt, John Swiggett, G A Moore) peanut butter and Saratoga chips 1022 Cleveland av. Telephone Sunset Hillcrest 1955.
National Sign & Advertising Company, W L Frazer pres and mgr, M E Frazer sec, A G Arnold asst sec, E G Hamilton treas 842, 3d.
NATIONAL SURETY CO of New York, W F Ludington Co, representative 234 Spreckels Bldg 121 Broadway.
NATIONAL SURETY CO of New York, Harry Fisher & Co agents, surety bonds 240 C.
NATIONAL UNION FIRE INSURANCE CO, (Pittsburgh, Pa), Charles W Oesting agt 241-243 Spreckels Bldg 121 Broadway.
Natta F, lab Spreckels Cos.
Naubert Benj, clk O B Naubert, r 1148, 11th.
Naubert O B (Anna), gro 946, 6th, h 1148, 11th.
Naubert Yves A, extracts 823, 3d, r 1229, 8th.
Nauman Paul A (Frances), (PA Nauman Co), h 2730, 29th.
Nauman Paul F, slsmn P A Nauman Co, r 2730, 29th.
NAUMAN P A CO (Paul A Nauman), real estate, loans, insurance and Imperial Valley Lands 627 E.
Naumann Johanna Mrs, h 1553, 9th.
NAUMANN JOSIE MRS, v-pres and treas F W Bradley Co, r 1420 B
Naumann Kate Mrs, h 2168 Newton av.
NAUMANN MAX (Josie) pres and sec F W Bradley Co, h 1420 B.
Nautilus The, Etta S Crawford prop 4951 w Pt Loma blvd, Ocean Beach.
Navajo Building F se cor 3d.
Naval Coaling Station, La Playa.
Naval Militia of Cal (Armory) foot of 28th.
Naval Radio Station (See United States Naval Radio Station).
Naval Reserves Armory Bay Front foot of 28th.
Navarette Jose (Dominga), h 735 Dewey.
Navarro Guillermo (Adalena), lab, h 1760 Newton av.
Nave Beatrice ,r 4036 Hillcrest dr.
Nave Mary B (wid E G), h 4036 Hillcrest dr.
Nave Mary F (wid Jacob), h 1472 Lincoln av.

SAN DIEGO TILE & WOODSTONE CO.
Display Rooms, Office and Warehouse: 758 FRONT ST. MAIN 4871
CONTRACTORS AND JOBBERS IN ALL KINDS OF FLOOR, WALL AND MANTEL TILE
EXCLUSIVE AGENTS FOR WOODSTONE IN SAN DIEGO AND IMPERIAL COUNTIES

4% MAKE YOUR SAVINGS MULTIPLY BY DEPOSITING WITH
SOUTHERN TRUST AND SAVINGS BANK
4% ON TERM DEPOSITS 3% ON ORDINARY

B. H. Vreeland & Co. BONDS INVESTMENTS SECURITIES
703 AMERICAN NATIONAL BANK BLDG. MAIN 2728

J. C. Packard
BOOK STORE and PRINT SHOP
CIRCULATING LIBRARY
831 SIXTH ST.

MISSION WINE CO.
AGENTS
WIELAND BEER
DELICATESSEN
FAMILY TRADE A SPECIALTY
1166-1172. 5th
PHONES
Home 1367-1267
Main 367-3343
NO BAR

Navy Recruiting Station 725 Bway rm 17.
Nawadny Paul C (Minnie), lndywkr Sanitary Lndy, h 148 W Dickinson.
Naylor Blanche, tchr Logan Heights Sch, r 1339 G.
Naylor Chas F (Lan Donio), asst sanitary insp Bd of Health, h 3520 Oregon.
Naylor Edwin H (Caroline E), boathouse 1904 Atlantic.
Naylor Edwina E, r 3045 Homer, Loma Portal.
Naylor Elmer K (Floyd L), painter 3955 Cleveland av.
Naylor Etta, cashr W U Tel Co, r 3312, 30th.
NAYLOR F BYRON (Edith L) Buick Automobiles Broadway at Union, h 3545 Homer, Loma Portal.
NAYLOR GEM CO, K C Naylor prop, miners and cutters of native stones and jewelers 330 Broadway. (See left side lines.)
Naylor Geo F, student ,r 1904 Atlantic.
Naylor Guy L, painter, r 1546 C.
Naylor Harry C (Annie K), inv, h 1833, 30th.
Naylor Horace, slsmn, h 1960, 5th.
NAYLOR KINZEY C (Emily A) (Naylor Gem Co), h 3930 Ibis.
Naylor Laura A, steno S D Savings Bank, r 1339 G.
Naylor Lillian L, r 1833, 30th.
Naylor Marshall H (Jeanette), h 3312, 30th.
Naylor Wm E, student, r 1904 Atlantic.
Nazarene Church, Rev Lura A Horton pastor, University av se cor Conklin av E. S. D.
Nazarene Private School, Miss A V Frost supt, 14th nw cor E.
Nazelroont Helen Mrs, student State Normal Sch, r 4593 Georgia.
Neal Alonzo (Mabel), lab, h 669 Front.
NEAL ARTHUR M (Fannie I), prop Hotel Yale 108 F.
Neal Guy M, clk Neal & Home, r 2120 Kearney.
Neal Henry W (Nettie), mach, h 3164 Bay av.
Neal John D (Grace T), bkpr Whiting-Mead Coml Co, r 4414 Daley av, E. S. D. RFD 1 Box 145.
Neal J C, auto opr Expo Motor Chair Co Pan Cal Intl Expo.
Neal Moses R (Nora B), farmer, h 2450 Dulzura av.
Neal Rey M (Addie J), meter tester S D Cons G & E Co, h 3059 Newton.
Neal Wm C (Elsie), chf yeoman U S N, h 602, 19th.
NEAL WM S (Zadie M) (Neal & Home) and supt accident and health dept of the Pacific Mutual Life Insurance Co 625 E, h 2120 Kearney av.
NEAL & HOME (W S Neal, G E Home) supts accidents and health dept of the Pacific Mutual Life Insurance Co 625 E (See left side lines and page 41).
Neale Albt H (L Edith), concession Foreign and Domestic Ind Bldg Pan Cal Intl Expo, h 2252, 4th.
Neale Eliza P (wid Geo), r 1515 W Lewis.
Neale Henry (Jane), bldg contr, 4104 Park blvd.

PARADISE VALLEY SANITARIUM
NATIONAL CITY, CAL.

POULTRY, BEES, GARDEN SUPPLIES LIVE AND DRESSED POULTRY
414-430 SIXTH STREET
STILES POULTRY SUPPLY CO.

NEALE HERBERT N (Jennie A), general insurance and notary, 443 Spreckels Bldg 121 Bway, h 1642, 4th.
Neales Helen ,tchr, r 4902, 36th RFD 4 Box 178-G.
Neales Jas K (Billie B) baker, h 4902, 36th RFD 4 Box 178 G.
Nealey Margt M (wid W D), clk G H Tabe, h 4923 Long Branch av, Ocean Beach.
Nealey Walter (Hannah A), h 3982 Albatross.
Nealon Wm, gardener Park Dept, r 1027 India.
Neaney John, jockey, r 536, 5th.
Near Chas B (Gertrude F), h 4176 Cleveland av.
Near Chas F (Mary M), carp, h 4887 Long Branch av, Ocean Beach.
NEARPASS CHAS H (Lola) (Nearpass' Seed Store), h 3948 Albatross.
NearpassMary E (wid W H), r 3948 Albatross.
NEARPASS' SEED STORE (C H Nearpass), seeds and poultry supplies 522, 6th bet Market and I. (See left side lines and page 58.)
Neary Bert A (Mildred), slsmn Singer Sewing Mach Co, h 3375 Herman av.
Neary Wesley, r 915, 5th.
Neathery Edith, student, r 4326 Cleveland av.
Necochea Jose M (Isabel), driver, h 2632 L.
Necochea Manuel (Neoma), driver, h 3947 Woolman.
Neeb John E, mgr J E Neeb Box Co, h 1250, 14th.
Neeb J E Box Co (Inc), J E Neeb mgr, E L Abell v-pres, boxes and box shooks Bay Front ft of Crosby.
Needham Charlotte R (wid W G), r 1319 Dale.
Needham Claude L, bartndr, r 1548, 5th.
Needham Geo R (Marie E), bartndr Waldorf Cafe, h 1548, 5th.
Needham Harry P, branch mgr Lory Parisian Cl & Dye Co, h 1319 Dale.
Needham Jas C (Dora D), atty 919, 4th rm 1, h 1863 Sunset blvd.
Needham Lydia, with The Marston Company, r 1319 Dale.
Needham Mildred, student State Normal Sch, r 1863 Sunset blvd.
Needles John P ,apiarist, h Essex ne cor Reed av, E. S. D.
Neel J Frank, driver T B McDonald, r 2576 L.
Neel Wm E (Louise M), painter, h 2576 L.
Neely Clifford J, mach Mapson & Greer, r 1312 Front.
Neely Everett C (Nellie I), driver Snowflake Baking Co, h 1866 Julian av.
Neely Gladys B, r 1312 Front.
Neely Grace M (wid J F), fur rms 1312 Front.
Neely John L (Gertrude), firemn S D Fire Dept, h 2107 K.
Neely Raymond E, clk S D & Ariz Ry Co, r 4011 Idaho.
Neely Saml M (Jennie Z), h 1145, 22d.
Neely Saml T (Flora B), agt S D & S E Ry, h 4011 Idaho.
Neely T Frank, engr, h 4537 Reed pl.
Neely Wm T (Laura A), bldg contr 2488 G.

Mikels & Bradbury
Insurance
Liabilities
Loans
and
Real Estate
=
958 7th
Main 1716
Home 4120

Office Buildings
With their tenants see Pages 18-21

The Thiel Detective Service Co.
F. R. CLAYTON Manager
PHONE SUNSET MAIN 2350
Los Angeles Office, Suite 926 Washington Bldg.
PHONE HOME A 2844

LEIGHTON McMURTRIE
320 BROADWAY, U. S. GRANT HOTEL BUILDING
REAL ESTATE
INSURANCE
MORTGAGE LOANS

HOME 4328
PACIFIC 1478
ROOD-PETERS COMPANY
Real Estate and Loans
Bonds
Insurance
Workmen's Compensation
909 Seventh Street
San Diego, Cal.

Neely W Glen, firemn Fire Sta No 14, r 2488 G.
Neer Barton B, h 3914 Center.
Nees Ottilie, r 2728 Collier av RFD 4 Box 224-A.
Neese Mayme, asst L G Jones, r 1667, 2d.
Neff Benj A, lino opr S D Tribune, h 3751 Albatross.
Neff Eunice M, student, r 3751 Albatross.
Nefzgar Tressa M Mrs, r 2230 Logan av.
Negro Victor (Mary), lab, h 2545 L.
Nehrkorn Henry, attndt P C Johnson.
Neidel John, meat ctr C S Hardy.
Neidhart Edwd (Cuinana), baker Sou Cal Bakery ,h 2578 Market.
Neighborhood House, Florence B Shields supt, 1809 National av.
Neil Emma S (wid C E), r 4485 Park blvd.
Neil Richd A (L Ellen), mtrmn S D Elec Ry Co, h 4485 Park blvd.
Neild Geo W ,h 3837 Hugo av, E. S. D.
Neill Jack (Isabel), musician, h 733, 11th.
Neill John A (Louise), supt, h 2314 Columbia.
Neill Robt L, call boy, r 2314 Columbia.
Neill Saml J Rev, r Pt Loma Homestead.
Neill Wm (Jennie), boat house Bay Front ft of W Grape.
Neilsen see also Neilson, Nelsen, Nelson, Nielsen, Nielson and Nilson.
Neilsen Alice (wid John), fur rms 1207 Front.
Neilsen Louis (Eva E), blksmith, h 1557 Columbia.
Neilsen Madge, checker, r 227 B.
Neilsen Neruda, waiter Mrs Olive Warner.
Neilsen P F, gardener, r 106 West B.
Neilson Alex (Anna), solr Met Life Ins Co, h 3002 Upas.
Neilson Geo F (Edith M), city ticket agt Salt Lake Route, h 3095 Falcon.
Neilson Nellie, r 368 Princess, La Jolla.
Neiman Clauda R Mrs, h 1724 W Washington.
Neiman L Irvin, r 1724 W Washington.
Neiman Robt E, steno The V-Ray Co, r 1724 W Washington.
Neisler Forrest E, clk Julian Produce Co, r 840, 17th.
Neisler Ralph C, asst H W Merkley ,r 3757, 5th.
Neisse Valentine (Lora), plumber F A Heilbron, h 1152, 9th.
Nelli Domonico, waiter, r 214 West F.
Nellist Dora M Mrs, demonstrator, h 4056 Pauly av, E. S. D.
Nellist Mary H, slswmn F W Woolworth Co, r 4056 Pauly av, E. S. D.
Nelsen Jas A (Anna M), h 3580 Louisiana pl.
Nelsen Jas G, auto opr, r 3580 Louisiana pl.
Nelsen John (Johanna), h 2527 L.
Nelsen Mads J (Karren M), mgr Silver Gate Cleaning Works, h 1315 F.
Nelsen Martin E, sub carrier P O, r 1315 F.
Nelson see also Neilsen, Neilson, Nielsen, Nielson, Nelsen and Nilson.
Nelson Aaron F (Betty A), carp, h 3081 National av.

T. H. SHORE AND STAFF
Advertising
Planned
Written
Placed
Spreckels Bldg
MAIN 320

SOUTHERN CALIFORNIA MUSIC CO.
Pianos, Phonographs, Sheet Music and Musical Instruments. 630 C STREET, Between 6th and 7th

CHAS. R. McCORMICK LUMBER CO.
Wholesale and Retail Dealers BOTH PHONES MAIN OFFICE: FOOT OF 24TH ST. CITY OFFICE: 923 3RD ST., COR. PLAZA

Nelson Agnes, clk, r 3370, 31st.
Nelson Agnes B, printer E P James, r 3370, 31st.
Nelson Agnes S, clk P O, r 416 s 28th.
Nelson Alfd, sorter S D Steam Lndy, r 2103 Franklin.
Nelson Alfd M (Hilda), with the Marston Compnay, h 1719 L.
Nelson Alfd T (Marjorie), lab Greenwood Cemetery, h 811 s 32d.
Nelson Alvin (Edythe A), iron wkr, r 2134, 5th.
Nelson Andw (Hattie), carp, h 3370, 31st.
Nelson Andw (Fannie), boatbldr S D Marine Const Co, h 1949 India.
Nelson Anna, dom 3952 Ingalls.
Nelson Anna E, tchr, r 3580 Louisiana pl.
Nelson Anton (Carrie), locksmth 723 Market ,h 3120 Greeley av.
Nelson Antonio L ,trie builder Savage Tire Co, r 2092 Main.
Nelson Arthur H (Martha), slsmn, h 1541, 8th.
Nelson Arthur H (Sadie E), mgr (Pine Hills Lodge), h 920, 8th.
Nelson Axel (Louise B), dry goods, 3870, 5th, h 3821 same.
Nelson Belle Mrs, waiter, r 743, 10th.
Nelson Bengt A (Anna C), painter, h 2686 I.
Nelson Bert, stove mech G E Phipps ,r Bay View Apts.
Nelson Bertha, nurse 1844, 1st.
Nelson Cedric M, clk Heller's, r 1949 India.
Nelson Chas, h 4645 Texas RFD 4 Box 6-C.
Nelson Chas E (Corrine E), h 1627 J.
Nelson Chas W, longshoremn, h 2562 N.
Nelson Chas W H (Virginia P), collr S D Rubbish Co, h 868, 10th.
Nelson Clair A (Jessie R), v-pres Benbough & Gillons, h 3541 State.
Nelson Clara V, dom 1850 Lyndon rd.
Nelson Cora I, r 4029 Falcon.
Nelson C A, carp, r 1060, 4th.
Nelson Darrel L (Nellie B), slsmn Benbough & Gillons, h 1464 C.
Nelson Dorothy B, server Rosemont Cafeteria, r 2562 N.
Nelson Earle F (Lois A), opr Pickwick Theatre, h 2101 K.
Nelson Edith Mrs, waiter New Palace Hotel, r 2134, 5th.
Nelson Edwd, driver P M Dairy Assn.
Nelson Edwd M (Lizzie), h 2871 Logan av.
Nelson Edwd R, lndywkr Sanitary Lndy, r 465, 16th.
Nelson Eliza M, r 1275 Essex.
Nelson Ella C Mrs, phone opr Hotel Sandford, r 720 Ash.
Nelson Ellen E, maid 212 Quince.
Nelson Elmer G, lab Park Dept, r 3120 Greeley av.
Nelson Emerett, h 2175 Essex.
Nelson Emma Mrs, h 3660 National av.
Nelson Eric A (Dorothy), lndy wkr, h 2103 Franklin av.
Nelson Ernest (Anna), mtrmn ,h 3543 State.
Nelson Esther C, r 2092 Main.
Nelson Geo (Christina) (Bleeker-Nelson Mfg Co), h 2568 K.
Nelson Geo, longshoremn, r rear 842 India.

MARKHAM POTTERY
DESIGNERS AND MAKERS OF
Art Pottery
NATIONAL CITY CALIFORNIA

SOUTHERN ENGINEERING AND ASBESTOS CO.
Asbestos Materials, Belting, Packing Hose and Power Plant Supplies
HUNTER SMITH, JR., MANAGER A. M SMITH, TREAS 6TH N W. COR K

S. W. GRIER CO. SURETY BONDS GENERAL INSURANCE
102-104 BROADWAY PHONES: Pacific 2615; Home 3280 BUILDING LOANS

Nelson Geo W, clk W H Passmore, r 1053, 2d.
Nelson Gertrude (wid Geo), housekpr Hotel Ford, r 1135, 3d.
Nelson Grace, waiter, r 2562 N.
Nelson Gustav A (Thakla), carp, h 3128 Hawthorn.
Nelson Hans J (Mary), carp, h 4638 Ohio.
Nelson Harry S, lab P M Dairy Assn ,r 3567 Lafayette av, E. S. D.
Nelson Helen, h 622 Sicard.
Nelson Helen S (wid Jack), milliner Mrs Elizabeth Benson, r 921 B.
Nelson Helen V, h 4029 Falcon.
Nelson Herbt E (Adele F), clk North Pacific S S Co, h 3624 Indiana.
NELSON H P PIANOS for sale by Thearle Music Co 640-644 Broadway.
Nelson Ida C (wid Gustav), h 2092 Main.
Nelson Jas A, optician Brown Optical Co, r 3740, 4th.
Nelson Jesse A, marine U S Naval Radio Sta, Pt Loma.
Nelson John (Belle), spieler, h 743, 10th.
Nelson John J, lab, r 3914 Center.
Nelson John N (Marie), carp, h 3065 Amethyst, E .S. D.
Nelson John R, lab, r 3580 Louisiana pl.
Nelson J R, lab City Operating Dept.
Nelson Laura, r 1154, 12th.
Nelson Leonard, bkbndr Nolan-Packard Co ,r 2686 I.
Nelson Lillian, clk J H Jones, r 3370, 31st.
Nelson Louis (Eva), blksmth S D Fire Dept, h 1557 Columbia.
Nelson Maren (wid Carl), r 4552 Oregon, RFD 4 Box 10-F.
Nelson Marian A, clk Paul Nestor, r 3120 Greeley av.
Nelson Martin J (Mattie), prop Spokane Apts, h 937 University av.
Nelson Martin (Olga), engr ,h 937 Thomas av, Pacific Beach.
Nelson Mary C, r 3660 National av.
Nelson Mattie (wid J W), h 3160 Lafayette av, E. S. D.
Nelson Nels J (Carrie), h 1154, 12th.
Nelson Nicholas J, lab, h rear 1264 Union.
Nelson Niles J (Margt), Hercules Powder Co, hlpr, h 4082 Fairmount av, E. S. D.
Nelson Ole C (Alice M), h 2030, 30th.
Nelson Oliver E (Emma), lab ,h 3601 Logan av.
Nelson Olof (Carrie), grading contr 1470 E, h same.
Nelson Peter (Estella M), barber 416 G, h 652, 20th.
Nelson Phineus T, clk Y C Burkhart, r 3105 National av.
Nelson P Page (Julia) ,turnkey County Jail, h 2959 Webster av.
Nelson Robt A, lab, r 3580 Louisiana pl.
Nelson Robt W (May), warehsmn Cudahy Pkg Co, h 620 s Sampson.
Nelson Sarah (wid J B), h 3200 L.
Nelson Sidney R (Ruth), clk Spreckels Bros Coml Co, h 3163 Ash.
Nelson Swen A (Jennie), taxidermist 1837 India, h same.
Nelson Thos, r 2458, 5th.
Nelson Vera A, tracker Showley Bros, r 1117, 13th.

M. F. ZENT
Insurance
Fire
Accident
Liability
Plate Glass
Automobile
Live Stock
Burglary
Elevator
Rent
Surety Bonds
207
AMERICAN NAT'L BANK BUILDING

T. H. SHORE AND STAFF
Advertising
Planned
Written
Placed
Spreckels Bldg
MAIN 320

MAIN 4723 A.D. PIERSALL OWL BLDG. SAN DIEGO REAL ESTATE
REAL ESTATE
AND NOTARY PUBLIC
414 OWL DRUG BUILDING
MAIN 4723 A.D. PIERSALL OWL BLDG. SAN DIEGO REAL ESTATE

F. W. BRADLEY CO.
FAMILY TRADE A SPECIALTY
TELS: HOME 1157, MAIN 157
Wholesale Wines and Liquors
Prompt Free Delivery
1058 FOURTH ST.

Nelson Virginia P Mrs, dressmkr 868, 10th.
Nelson W Clyde V (Oneida), slsmn Richardson-Turnbull Co, r 4945 Del Monte, Ocean Beach.
Nelson Waldo, r 227 B.
Nelson Walfrid A, clk A L Griffith's, r 1632 Dale.
Nelson Wm, r 2745 State.
Nelson Wm E, private U S A Fort Rosecrans.
Nelson Wm G, lab, r 2092 Main.
Nelson Wm K, timer Lower Cal Jockey Club.
Nelson Wm R (Ethel S), boilermkrs hlpr, h 629, 26th.
Nelson W Roy, uphol 1837 India.
Nemechek Gustav A, spec agt Mutual Fire Ins Co of N Y, r 459, 18th.
Neptune A Ray (Grace), printer Kinney Printing Co, h 1928 Howard av.
Neptune Herman P (Frances J), slsmn P A Nauman Co, h 3956 Cleveland av.
Neptune Mary C (wid Mackall), h 642, 8th.
Neptune Sea Food Co, N C Sprague v-pres and mgr, E J Risser sec, fish canners Bay Front ft of W Ivy.
Nerdo John, billiards 311 Market.
Nerney Anna A (wid Michl), prop The Clifton, h 402 Date.
Nerney Hamlin W (Ruth Y), branch mgr Pacific Kissel Kar Branch, h 3105, 5th.
Nesbit Everett G (Geo E Page & Co), r 423 West F.
Nesbitt Jas D, clk Union Oil Co of Cal, r 1270, 4th.
Nesbitt Jos E (Eva L), solr, h 2225 Logan av.
Nesmith-Greeley Building, 825 5th.
Nesmith Loring G (Jeannette W), mining, h 2321, 2d.
Nesmith Saml D (Mary E), h 7495 Fay, La Jolla.
Ness Albt E, photo, r 1825 Newton av.
Ness T A, r Golden West Hotel.
Nestor Paul, clnr 1228, 4th r 1861, 3d.
Nethery Edith, student State Normal Sch, r 4326 Cleveland av.
Netschke Gustav, marine U S Naval Radio Sta, Pt Loma.
Nettle Edmund T (Amelia), shoemkr 4511, 46th RFD 2 Box 306,
Nettle Edmund T Jr (Maud), shoemkr 4152 University av, h 4509, 46th, RFD 2 Box 306. E. S. D.
Nettleton Blanche D Mrs, r New Palace Hotel.
Nettleton Erwin E (Hattie M), clk Mrs. H M Nettleton, r 2815 National av.
Nettleton Hattie M Mrs, gro 2815 National av.
Nettleton Ziba M, r 2133, 2d.
Nettrouer Ezra, student Kelsey-Jenney Coml Coll, r National City.
Netzel Chas L (Leela M), slsmn, h 129 W Fir.
Neubarth Emil, lab, r 569, 8th.
Neubeck Elizabeth, housekpr 346 Beech.
Neubert Oscar C Jr (Neubert & Son), r 3144 Ivy.
Neubert Oscar C (Amelia), (Neubert & Son), h 3144 Ivy.

Henry Wiegand
Ladies' Tailor
PHONES
Home 1593
Main 2578
1165 FOURTH STREET

ALLEN'S MILK
Producers and Distributors of
PURE MILK
FAMILY TRADE OUR SPECIALTY.
ALLEN'S DAIRY
RURAL No. 2
ALLEN'S CREAM

TIP-TOP AND KLEEN MAID BREAD
MANUFACTURED BY SNOWFLAKE BAKING CO.
HOME 1047 MAIN 47
SOLD BY ALL GROCERS

John Burnham & Company
212-214 TIMKEN BUILDING
REAL ESTATE
LOANS
AND INSURANCE

The Campbell Machine Co.
AUTO
MARINE
AND
GENERAL
REPAIRS
Foot of
8th Street

Neubert & Son (O C and O C Jr) garage 2227, 30th.
Neubold Anna, clk Heller's, r 3719 M.
Neubold Caddie (wid Andw), h 2813 M.
Neulizen Jacob, janitor 2555, 5th.
Neuman see also Newman.
Neuman David (Neuman & Shapiro), r 1010 Ash.
NEUMAN GARAGE R F Neuman Prop 3720, 5th.
Neuman Jos (Helen F), h 1002 Ash.
Neuman Marie (wid Aug), r 4322 Van Dyke av, E. S. D.
Neuman Rosa (wid Theo), r 1644, 10th.
Neuman Rudolph F (Ruth), prop Neuman Garage, h 515 Pennsylvania av.
Neuman & Shapiro (David Neuman, Isidore Shapiro), pawn brokers 825, 4th.
Neumann Norman H (Ethel), slsmn Klauber Wangenheim Co, h 3954 Hawk.
Neunelist Wm I (Clara), painter, h 1416 Market.
Neustadt Matt, driver G Shelley & Sons 552, 5th.
Neven Albt V, private U S A Fort Rosecrans.
Nevens Clara C, asst C M Horn, r 1300 C.
Neville Clair H, private U S A Fort Rosecrans.
Nevit Minnie L Mrs, h 4539 Cleveland av.
Nevitt Carey A, repr City Operating Dept, h 963, 9th.
Nevitt Edwd W (Mabel O), pipe ftr City Operating Dept, h 3904 Goldfinch.
Nevitt Sophrona L (wid Clement), r 963, 9th.
New Alex A (Lydia), jeweler H M Funk, h 830, 12th.
NEW AMSTERDAM CASUALTY CO of New York, John Burnham & Co agents 212 Timken Bldg 861, 6th.
NEW AMSTERDAM CASUALTY CO, A E Dodson agent 511 Granger Bldg 964, 5th.
New Canton Cafe, Hom Seik prop 566, 4th.
New Century Corporation, Clark Thurston treas and mgr, Point Loma Homestead.
New China Cafe, Wah Chong prop 1172, 4th.
New Danl V (Martha), hlpr U S Grant Hotel, h 768, 22d.
NEW FRENCH LAUNDRY, Nicholas Pignot prop, 3934, 9th.
NEW HAMPSHIRE FIRE INSURANCE CO (Manchester, N H), Masten & Kendall agents 919, 6th.
NEW JERSEY FIRE INSURANCE CO, H A Cameron Co agents, 421 Union Bldg 235 Broadway.
New Lincoln Apts, Mrs M W Morse mgr 846, 11th.
New Method Laundry, J J Hutchinson prop, L A Florentin mgr 2995 K.
NEW PALACE HOTEL, W A Laidlaw prop, George L Mayne mgr, Elm nw cor 5th, phones Main 4202, Home 3032. (See page 34).
NEW PANAMA HOTEL CO INC, G P Meadows pres, H R Heath sec 103 West F cor 1st.

Le Grand Flint
San Diego's
MOST
Successful
AND
Progressive
Instructor
OF
PIANO
Homephone 3030
SEE PAGE 57

Art Crafts Wall Paper & Paint Co.
CONTRACTORS
Wall Paper, Paints, Oils, VARNISHES, ETC.
SPECIFICATIONS, DESIGNS IN COLOR SCHEMES AND ESTIMATES FURNISHED
Main 1316
1224 Fourth St., San Diego, Cal.

If it's building material you want, see **THE DIXIE LUMBER AND SUPPLY CO.**
WE SELL EVERYTHING TO BUILD ANYTHING
BOTH PHONES UNIVERSITY AVE. AND OHIO ST.

NEW PEDRARA MEXICAN ONYX CO, See Lyman-Mills Onyx & Marble Co.
New Pedrara Onyx Co, F J Lea mgr 121 Bway rm 247.
New Russ Hotel, see Hotel Russ.
NEW SOUTHERN HOTEL, J M Anderson mgr 1159, 6th.
New Town Park bet Columbia and India, West F and West G.
NEW WESTERN HOTEL, J T Corcoran mgr, strictly fire proof, 516 West C.
NEW YORK-CALIFORNIA UNDERWRITERS Barney & Barney agents 207-209 Scripps Bldg 525 C.
NEW YORK LIFE INSURANCE CO THE, Oakley L Slade Special Agent 2331 State.
New York Life Ins Co, H K Coon agent 929, 5th rm 7.
NEW YORK PLATE GLASS INSURANCE CO, Mikels & Bradbury agents 958, 7th.
NEW YORK UNDERWRITERS AGENCY OF THE HARTFORD FIRE INSURANCE CO, Masten & Kendall agts, 919, 6th.
NEW ZEALAND INSURANCE CO of New Zealand, W F Ludington Co, sole representatives 234 Spreckels Bldg 121 Broadway.
NEWARK FIRE INSURANCE CO, A E Dodson agent, 511 Granger Bldg 964, 5th.
Newbould Percy C, r 344, 30th.
Newbould Rose (wid John F), h 344, 30th.
Newburn M Eliz (wid Ralph), h 4527 Reed pl.
Newbury Apartments 1440, 1st.
Newby Cora Mrs, bkpr S D Soda Wks, h 1874 Kearney av.
Newby Kath I, waiter W C Topping, r 1031, 14th.
Newby Mona, r 2435 K.
Newby Oran C (Allie G), condr S D Elec Ry Co, h 2435 K.
Newby Sophie E (wid Alfd), r 1806 J.
Newcomb Carrie Mrs, h 920, 4th.
Newcomb David L (Anna), h 2231 Logan av.
Newcomb Martha V Mrs, clk The Clenitorium, h 1234 Bway.
Newcomb Williamette A, with The Marston Company, r 532 W Grape.
Newell Charlotte L, r 3783, 1st.
Newell Clifford, clk Western Metal Supply Co, r 1555, 4th.
Newell Cyrus P (Josephine), h 867, 10th.
Newell De Witt C, h 3783, 1st.
Newell Dorothy L, student, h 3822 Superba, RFD 3 Box 18-G.
Newell Frank B (Eva M), with The Boston Store, h 3822 Superba RFD 3 Box 18-G.
Newell Jas (Isabelle), h 3728, 28th.
Newell John (Elizabeth A), h 3875 Superba, RFD 3 Box 32-A.
Newell Josephine Mrs, h 867, 10th.
Newell Robt E (Mattie E), h 1555, 4th.
Newhall Carl N (Lettie F), lab, h 2002 National av.
Newhouse Mabel C, r 1520 Bway.

Barney & Barney
Insurance
Bonds, Loans
Liability
Compensation
PACIFIC MUTUAL LIFE INS. CO.
E. P. RIECKER, Agt.
Scripps Bldg.
Rooms 207-209

Palace
Dry Cleaning and Hat Works
SUITS
Cleaned and Pressed
75c and 85c
HATS
Cleaned and Blocked
50c
Phones { Main 202 / Home 3106
920 Broadway
SAN DIEGO, CAL.

HOTEL YALE
LIVE WITH US IN COMFORT
IT'S AT FIRST AND F STS. PHONES--5310; HOME 4321

CALIFORNIA IRON WORKS INCORPORATED
PHONES, HOME 1336, SUNSET 1336
FOOT OF SEVENTH STREET, SAN DIEGO, CALIFORNIA
ENGINEERS, FOUNDERS, MACHINISTS
STRUCTURAL IRON AND STEEL CONTRACTORS
FREIGHT AND PASSENGER ELEVATORS

Hambly, Smith and Murphy
Hambly, Smith and Murphy
Hambly, Smith and Murphy
Hambly, Smith and Murphy
Hambly, Smith and Murphy
Funeral Directors
1570 4th
Tels M. 139
Home 1139

Newkirk John N (Alice P), h 3430, 5th.
Newkirk Juliet C, r 3430, 5th.
Newkirk Lucy B, r 3430, 5th.
Newlin Chas A (Laura B), barber, r 2020 Harrison av.
Newman see also Neuman.
Newman Benj F (Mary F), lab City Operating Dept, h 3063 Greely.
Newman Calvin C (May A), gardener, h 1222 A.
Newman Charlotte B (wid A C), r 2028, 3d.
Newman Edwd R (Jennie), carp, h 3440 Chamoune, E. S. D.
Newman Edwd W (Emma L), gro 3834, 30th, h 3828 same.
Newman Fitzhugh, h 4061 Menlo, E. S. D.
Newman Florence Mrs, fur rms 1217 Union.
Newman Geo (Florence), tmstr Whiting-Mead Coml Co, h 1217 Union.
Newman Henry P (Fanny H), phys 861, 6th rm 700, h 1560, 8th.
Newman Hubert (Mona), h 935 Bway.
Newman Jennie Mrs, h 4028 Iowa.
Newman L Oakley (Bella), chief eng U S Grant Hotel, h 2704 Landis.
Newman Mary Mrs, maid Woman's Headquarters Pan Cal Intl Expo, r 3063 Greeley.
Newman M, r 229 F.
Newman Peter F (Margaret M), r 1632, 4th.
Newman Walter T (May B), slsmn, h 4130 Bachman pl.
Newman Wm, waiter J M B Anderson, Golden West Hotel.
Newport Angie L Mrs, h 3004 Newton av.
Newport Chloe, r 2156 National av.
Newport Jas J (Olive M), tallyman Chas R McCormick Lmbr Co, h 2156 National av.
Newport Jas J Jr, core clnr Savage Tire Co, r 2137 Harrison av.
Newport Reed ,student, r 2156 National av.
Newport Restaurant (L F Caward, Rosa Benton), 5050 Newport av, Ocean Beach.
Newsboys' Athletic Club (Inc), Frank Morgan pres, L M Stoll sec, 861, 6th rm 220.
Newsom Robt P (Marie), police Pan Cal Intl Expo, h 4165 Georgia.
Newspaper Enterprise Association, The, R F Paine mgr 525 C rm 504.
Newstadt Jos, checker U S Grant Hotel, r 1100, 11th.
Newton Angelia, public steno 1025, 4th rm 202, r 2150, 1st.
Newton Arthur E, mortgages, r 1334, 7th.
Newton Bessie F, clk J T Moore, r 1264, 9th.
Newton Chas (Lucy), h 4420 Maryland.
Newton Chas D, r King George Hotel.
Newton Cora, phone opr, r 1853 Logan av.
Newton Earl R (Ethel J), capt Fire Station No 3, h 1742 G.
Newton Eddie E (Dora H), fur rms 1264, 9th.
Newton Eva (wid Lyman), r 1434 Bway.

T. H. SHORE AND STAFF
Advertising
Planned
Written
Placed
Spreckels Bldg
MAIN 320

Fintzelberg & Steinmetz
RENTS COLLECTED, PROPERTY MANAGED
759 SIXTH STREET, Express Block Sunset Main 829. Home 1329

H. A. CAMERON CO. INSURANCE BONDS
THE OFFICE OF EFFICIENCY UNION BUILDING
PHONES--MAIN 4953 HOME 1788

Newton Everett P (Mollie) (Bay City Mach Wks), h 4677 Niagara, Ocean Beach.
Newton Fred I (Margaret), cigars and auto livery 1053, 4th, h 3745, 3d.
NEWTON F A, loans, 727 Timken Bldg 861, 6th, r San Francisco.
Newton Geo W (Emma), rest 526 W Bway.
Newton I Irving (Julia), emp S C Aviation School, h 3775, 5th.
Newton John (Annie), r 1853 Logan av.
Newton Julia E (wid H A), h 7761 Fay av, La Jolla.
Newton Lenna O, tchr, r 4420 Maryland.
Newton Nettie (wid Frank B), r 2480 L.
Newton Robt (Hortense), livery 7742 Herschel av, La Jolla.
Newton Vivian V, steno Bank of Com & Trust Co, r 1264, 9th.
Newton Willis T (N Hester), tchr S D High Sch, h 2969 Fir.
Neyenesch Wm B (Mary), printer 2567 K.
Neymeyer see also Niemeyer.
Neymeyer Reinhard (Dorothy), h 2778 Boston av.
Niagara Apartments, F J Peeler prop 5067 Niagara av, Ocean Beach.
NIAGARA FIRE INSURANCE CO (New York), Kettner & Salmons agts 202-203 Southern Title Bldg 948, 3d.
Nichol Florence M, tchr Florence Sch ,h 209 W Washington.
Nicholas Roy ,auto opr Smith Taxicab Co, r 944 State.
Nicholas Wm H, auto opr, r 3185 Main.
Nicholls Dee H, cashr Agnew Sanitarium, r 860, 21st.
Nicholls F Myrwood, r 860, 21st.
Nicholls Henry C (Mary C), h 860, 21st.
Nicholls Lida E, r 860, 21st.
Nichols Amos C, h 1436 Grove.
Nichols Carl E, pres Southwestern Motor Car Co Inc, h 1459, 10th.
Nichols Clarence, chairman City Operating Dept.
Nichols Clyde A (Olga), auto opr Union Oil Co of Cal, h 3830 Teak RFD 3 Box 15-D.
Nichols Curtis E, condr S D Elec Ry Co, h 222, 27th.
Nichols C, r Golden West Hotel.
Nichols Edmond V, cigars 942, 5th, h 1537 Grove.
Nichols Fanny T, r 1436 Grove.
Nichols Frances J (wid G E), h 2155 Woolman av.
Nichols Frank L, (Flora M), h 920, 20th.
Nichols Fredk (Florence), gro 3310 Adams av, h 4650 38th RFD 2 Box 81-F.
Nichols Fred C, student, r 818, 6th.
Nichols Gail, attendance officer city schools, r 2611 F.
Nichols Herman N (Annie), emp S D Rubbish Co, h 1317 K.
Nichols H C, dep sheriff Court House, r 860 21st.
Nichols Jos E (Effie), h 3372, 4th.
Nichols J N, foremn S D & Coronado Ferry Co, r Coronado.
Nichols Maria E, r 818 A.

ETNA
Life, Accident, Etc.
G.et
A.etna-ized
BY
GIST
INSURANCE
SERVICE
—
GILMAN A. GIST
202 Owl Bldg.
MAIN 188

Information Bureau
International Theosophical Headquarters
Point Loma California
330 Broadway
U. S. Grant Hotel Bldg.
Near Entrance

CANDIES LIGHT LUNCHES
KEMP'S SODAS
209-211 BROADWAY

CARMICHAEL & McMAHON CO.
THIRD AND ASH STS. UNDERTAKERS MAIN 5501 HOME 4604

An Accident is not Always a Disaster
If you have first insured your income with
NEAL & HOME
625 E St.

P. M. DAIRY ASS'N
Manufacturers and Distributors of
Purity Dairy Products
COTTAGE CHEESE
ICE CREAM
BUTTER
CREAM
MILK
KEFIR
12th & K Sts.
Phones
HOME 2034
SUNSET 3311

Nichols Martha T C (wid Wm P), r 5034 Long Branch av, Ocean Beach.
Nichols Mary G (wid W H), h 818 A.
Nichols Mary J (wid Jos), r 818, 6th.
Nichols Maynard D (Terressia), h 1635 Robinson av.
Nichols Muriel, lndrs, r 1151, 2d.
Nichols Nathan D (Augusta J), sporting gds 417 F, h 132 W Robinson av.
Nichols Nick (Rigopoulos & Nichols), r 536, 5th.
Nichols Orwin, metl spinner Auto Sheet Metal Wks, r 716 F.
Nichols Rilla J, r 4453 North av.
Nichols Robt C (Sarah A), h 466 Osborn pl, RFD 2, Bx 109-G.
Nichols Robt G, truant officer, h 2611 F.
Nichols Robt W, r 818 A.
Nichols Rowland F, h 532 W Grape.
Nichols Roy T, tchr S D High Sch, h 3146 Grim.
Nichols Ruth, r 818 A.
Nichols Sadie H, r 1459, 10th.
Nichols Thos P (Cerila M), sand and gravel contr, h South Chollas Valley, RFD 3, Bx 92-A.
Nichols Wilbur (Clella M), rest 226 Bway, h 1616 Front.
Nichols Wm H (Geneva M), real est 1007, 5th, rm 309, h 2443 L.
Nicholson Clarance W (Imogene), draper Paris Drapery Shop, r 1347, 18th.
Nicholson Edwd N (Mary L), h 3809, 6th.
Nicholson Jas, r St Joseph's Hospital.
Nicholson Jos L, auto repr Ford Motor Co, h 439 West A.
Nicholson J Harry (Lily D) (Winter & Nicholson), h 860, 18th.
Nicholson Marjorie M, clk G P Wilkinson, r 3809, 6th.
Nicholson Robt, janitor S D Rescue Mission, r 725, 4th.
Nicholson Thos G (Lillian B), firemn S D & S E Ry, h 2818 M.
Nickerson John M, carp 904 Market.
Nickerson Ulysses G (Pearl C), clk P O, h 348 Dodson.
Nickerson Wm A (Audala), chief dispatcher S D & S E Ry, h 1820 Newton av.
Nicklewitz Caroline (wid L A), r 3792, 10th.
Nickson Catherine, r 4215 Sydney pl, RFD 4, Bx 168-L.
Nickson Geo (Elizabeth A), h 3050-a National av.
Nickson Jane P, h 4215 Sydney pl, RFD 4, Bx 168-L.
Nicol Jos (Mary), h 3546 Herman.
Nicols Roy, auto opr, r 944 State.
Nicolson Elizabeth, steno Wade Garfield, r 222 E Ash.
Nieber Otto (Emma), gardener, h 4150 Whittier blvd, Ocean Beach.
Niedel John (Lillie), meat ctr, h 4411, 44th.
Niehaus Anna M, r 3370 Granada.
Niehaus Henry P, lab, r 1030 Union.
Niehaus Margaret (wid B C), h 1020 Union.
Nielsen see also Neilsen, Neilson, Nelsen, Nelson, Nielson and Nilson.

Hotel Churchill EUROPEAN
100 OUTSIDE ROOMS, 50 WITH BATH
O. L. CHURCHILL, OWNER ED. ALLEN, MGR. 9TH AND C

CHAS. F. O'NEALL
966 6TH ST. Phones: Home 3590, Main 252
LOANS
REAL ESTATE
FIRE INSURANCE

Nielsen Adolph R (Nellie), insp U S Immigration Service, h 2265 Woolman.
Nielsen Andw (Ella L), master mariner, h 4026 Hawk.
Nielsen Carl M, plasterer, r 1807, 4th.
Nielsen Emily K L, long dist opr S D Home Tel Co, r 1807, 4th.
Nielsen Hans J (Gunda), h 2228 El Cajon av.
Nielsen John C E (Edna M), phys 504 University av, h 4003, 1st.
Nielsen Lloyd L, asts mgr Los Banos, r 735 W Bway.
Nielsen Madge, checker Lenox Cafeteria, r 227 B.
Nielsen Wilhelmina Mrs, h 1807, 4th.
Nielson Harold P, window trimmer Owl Drug Co, r 2004 C.
Niemann Frank W (Florence), operating engr power plant S D Elec Ry Co, h 3683 Reed av, E. S. D.
Niemeyer see also Neymeyer.
Niemeyer Henry R (Christina), car washer S D Elec Ry Co, h 3146 L.
Niemeyer Henry R jr (Marie S), painter Cal Mfg Co, h 3082 Woolman av.
Niemeyer Leroy H (Laura), baker, h 3225 Logan av.
Nietmann Louis W (Eva W), dept mgr Spring & Sprague, h 1145, 10th.
Nightingale Florence, dressmkr 310 Elm.
Nightingale Harry, steward, r 1070, 10th.
Nightingale Kath, dressmkr 310 Elm.
Nigro Jos, lab City Operating Dept, r 2574½ M.
Nihell Chas E (Julia), lab City Operating Dept, h 1836 Logan av.
Nihell Fred K, carp, r 1836 Logan av.
Nikovich Antonio, waiter R C Skurla, r rear 1029 India.
Niles Allah A, manicure Guehring & Darrow, r 1283 Hendricks av.
Niles Edwd C (Mary L), mgr Remington Typewriter Co, h 4332 Florida.
Niles Edwd K (Ida M), h 1283 Hendricks av.
Niles Roland E, painter, r 1283 Hendricks av.
Nilson see also Neilsen, Neilson, Nelsen, Nelson, Nielsen and Nielson.
Nilson Agda (Nilson & Brattund), h 1334, 1st.
Nilson & Brattlund (Agda Nilson, Bertha Brattlund), props Hotel Lloyd 1334, 1st.
Nilsson Lincoln, carp, h 3744 Richmond.
NILSSON M FRANCES R N, mgr Nurses Outfitting Co, rm 11 P M Johnson Bldg 1023, 7th, r 3744 Richmond.
Nilsson Olivia, nurse County Hospital.
Nimmo C Bruce, h 3578, 4th.
Nimmo Emma J (wid C B), r 3578, 4th.
Nippon Co (Inc), K Moriguchi pres, B Doi sec, gen mdse 542, 5th.
Nippon Nursery, H K Watanabe prop 4109 Illinois, sales yard 7th se cor E.
Nisbet Jennie E (wid J R), r 1720 Logan av.

IRWIN & CO.
HAY, GRAIN
FLOUR,
MILL FEEDS,
POULTRY
FEEDS,
GRAIN BAGS,
WOOL BAGS,
SACK
TWINE,
COAL
Main office
FOURTH AND K
PHONES:
MAIN 440
HOME 1440

GEO. E. BRIDGEFORD
GENERAL INSURANCE
PHONES, HOME 2634
MAIN 2530
303 Southern Title Bldg.

KETTNER & SALMONS
The Insurance Men
Pacific 244
Home 1344
WRITE Life Fire Burglary
Health Bonds Automobiles
Accident Liability Plate Glass
Southern Title Building

Hartwell Electric Co.
955 SIXTH STREET
Designers and Manufacturers
ARTISTIC
ELECTRIC FIXTURES

Johnson-Saum Company
FUNERAL DIRECTORS
✣
LADY ASSISTANT
✣
N. W. Cor. Fourth & Ash
✣
TELEPHONES
SUNSET, MAIN 158
HOME 1158

Nisch Christopher, private U S A Fort Rosecrans.
Nishan John H (Lillie B), h 1331 Granada.
Niven Jane S, tchr Sherman Sch, r 2138 Hickory.
Niven John (Janet), real est, h Glenartney, Pt Loma Hts.
Niven Margaret, r 2138 Hickory.
Nix Millie, steno, r 830, 12th.
Nixon Cage, corp U S A Fort Rosecrans.
Nixon Charlotte A, r 7580 Fay, La Jolla.
Nixon Wm H, hlpr Morgan's Cafeteria, r 1060, 4th.
Noah Cecil M Mrs, steno C L Chambers, r 831 Bway.
Noah Chas N, cigars 930 Prospect, La Jolla.
Noah Max B (Cecil M) (Noah & Stetson), h 831 Bway.
Noah & Stetson (M B Noah, R W Stetson), billiards 615 Bway.
Noble Arza J (Elizabeth), osteo 1025, 4th, rm 420, h National City.
Noble C Fred, slmn Wiley B Allen Co, r 1630, 3d.
Noble Danl R, r 729 E.
Noble Edwin P (Ivah M), electr, h 3949, 1st.
Noble Estella J (wid Marshall), clk C P Ehrlich, h 1333 Front.
Noble Gladys V, tchr, r 3845, 4th.
Noble Hiran, r 229 F.
Noble Jacqueline Mrs, prop The Fresno, fur rms, r 943, 4th.
Noble John (Josephine), mining, h 2127 Kearney av.
Noble Lloyd H (Mary), slsmn A L Frick, h 3744, 7th.
Noble Robt J (Mary A), carp, h 859, 9th.
Noble Spencer V, r Golden West Hotel.
Noble Thos jr, mining, r 2127 Kearney av.
Noble Wm M (Jacqueline), h 943, 4th.
Nodine Osmus (Ella), lab C S Hardy, h 2640 M.
Noecker J Clay, plasterer, r 1445 Russ blvd.
Noecker Wm H, plasterer, h 1445 Russ blvd.
Noel Alfd, h 3786 Van Dyke av, E. S. D.
Noel Carlos J (Anna A), bldg contr 3853 Thomas av, E. S. D.
Noel Emery A (Sarah E), h 4070 Klauber, E. S. D.
Noel Hallsa H (Annie), clk, h 3784 Van Dyke av, E. S. D.
Noel John (Emma), h 4573 Campus av.
Noeltner A Chas, clk, r 443, 21st.
Noeltner Clarence F, student, r 443, 21st.
NOELTNER FRANK (Josephine M), pres Mission Wine Co, h 443, 21st.
Noeltner Mabel F, student, r 443, 21st.
Noftsger Albt N (Lula), carp, h 1302 S 37th.
Noftsger Wm F (May T), r 3873 Cherokee av, E. S. D.
Nohr John, waiter Palace Cafe.
Nohr Julius (Hansen & Nohr), r 740, 11th.
Noisat Ralph, student, r 2310, 6th.
Nolan see also Nowland.
Nolan Berry W, h 3147 Newton av.
Nolan Edith, tel opr, r 3112 Hawthorn.

Naylor Gem Co.
Jewelers
Miners and Cutters of Precious Stones
We have our own mines of Tourmaline, Beryl, Turquois, Hyacinth and Garnet
330 Broadway
U. S. Grant Hotel

P. W. LAUREEN
1026 4th Street, U. S. Grant Hotel
TAILOR AND IMPORTER

V. WANKOWSKI & CO., INC.
V. WANKOWSKI, PRESIDENT W. McCLELLAND, VICE PRES. & SECY.
Loans, Real Estate, Insurance, Surety Bonds. PHONES: Main 2029 Home 1315 341-342-343 Spreckels Theatre Bldg.

Nolan Edwd F (Winnie) (Nolan-Packard Co), h 1435 F.
Nolan Geo H (Anna L), candymkr, r 3112 Hawthorn.
Nolan G Frank (Nellie N), pres Wholesalers Board of Trade and Credit Assn and asst mgr Russ Lmbr & Mill Co, h 4125 Jackdaw.
Nolan Harry A (Gertrude), candymkr, r 3112 Hawthorn.
Nolan Henry A (Annie M), carp, h 3112 Hawthorn.
Nolan-Packard Co (E F Nolan, P S Packard), bkbndrs 118 F.
Nolan Robt J, private U S A Fort Rosecrans.
Nolan Thos, r 868 Union.
Nolan Wm H (Lorena A), dep city treas, h 3756 Georgia.
Noonan Jas H (Hesie), driver, h 3151 National av.
Noonan Lillie, lndrs Munger's Lndy.
Noonan Lillian M, r 360 Milbrae, RFD 3, Box 13-N.
Noonan Mildred A, asst E P Chartres-Martin, r 360 Milbrae.
NOONAN ROBT F (Mary C), general agent Western Indemnity Cmpany of Dallas, Tex. rm A Maryland Hotel Arcade, h 2458 Dulzura av.
Noonan Wm T (Lilly E), h 360 Milbrae, RFD 3, Box 13-N.
Norborn Paul (Nettie), garage 1351-1353, 1st, h 1532 Union.
Norcross Saml T (Marion), gardener, h 7302 Gerard, La Jolla.
Nordin Carl W, r 825 C.
Nordstrom Arthur (Hazel F), auto opr, h 306 Hawthorn.
Nordstrom David A (Johanna), tailor S H Price, h 403, 25th.
Nordstrom Wm A, lndywkr S D Steam Lndy, r 3735 Curlew.
Nordyke Geo M (Mary), lab, h 2515 L.
Norell J E, mtrmn S D Elec Ry Co, r 4204 Alabama.
Norell Frank E (Rena), embalmer Bradley & Woolman, h 3963 Utah.
Noren Alvin E (Ethel), mtrmn S D Elec Ry Co, h 4204 Alabama.
Noren Victor E (Lydia J), glazier W R Fuller & Co, h 4491 Norwood, E. S. D. RFD 1 Box 169-C.
Norgaard H Chas, routemn Wells Fargo & Co Express, h 1401 J.
Norgaard Hamlet C (Gladys L), electr, h 11, 20th.
Noriega Louis, hlpr Lacko & Clauder, r 828, 2d.
Norker Christopher C, r 1720 Union.
Normal Heights Improvement Assn, Howard O Welty pres, 3937 Adams av.
Normal Heights M E Church, Rev C M Ross pastor, Adams av sw cor 40th.
Normal Heights School, Mrs Katherine A Tilton prin, s s Adams av bet 40th & 41st.
Normal School, see State Normal School.
Normal School Rowing Club, Star Boat House wharf ft of W Market.
Normal Training School, see State Normal Training School.
Norman Alfd (Mary), lab, h 3168 Boston av.
Norman Andw, mtrmn S D Elec Ry Co, r 4460 Georgia.
Norman Edwd D (Mellisa), cement finisher, h 3446 Ray.
Norman Emma B Mrs, prop Broadway Apts, r 831 Bway.

MUEHLEISEN TENT AND AWNING CO.
Manufacturers of
Tents Awnings and Covers
Flags, Sails and Camp Furniture
753-755 Fourth Street
Both Phones

HOME 4127
MAIN 4697
A. H. Jedlick Co.
Exclusive Ladies' Tailors
1131 6th St.
SAN DIEGO
CAL.

IT'S OUR BUSINESS TO MIND YOUR BUSINESS
919 SIXTH STREET SAN DIEGO MASTEN & KENDALL RENTALS INSURANCE
REFERENCE: ANY BANK OR TRUST COMPANY PLACE THE MANAGEMENT OF YOUR PROPERTY IN OUR CARE

The Underground Geography of San Diego is no pipe dream to
R. G. TREFZGER THE HEIGHTS PLUMBER 1405 University Ave. He is a pioneer and knows the lay of the pipe and can save you money
TELEPHONES HILLCREST 368, HOME 9426

NEARPASS' SEED STORE
522 SIXTH STREET
The LEADING SEED HOUSE IN SAN DIEGO—Established 1897
Agents for CYPHERS Incubators
BOTH PHONES

Golden State Garage
D. K. Griffith 6th & I
Phones M.1802 Home 1850
GASOLINE OILS REPAIRING Accessories

Norman Florence M, r 3446 Ray.
Norman Geo W (Emma B), acct 861 6th rm 625, h 831 Bway.
Norman John J (Nettie M), r 936 Bway.
Norman John L (Ellen), h 2684 A.
Norman Leland J, teller S D Savings Bank, r 1420, 7th.
Norman Leslie (Florence), entertainer, h 846, 11th.
Norman Louise C (wid W F), r 1751 University av.
Norman Mamie, r 2684 A.
Norman Marie N, office mgr Burroughs Adding Machine Co, r 1420, 7th.
Norman Ruth R Mrs, h 1751 University av.
Norman-Shaw Emma Mrs, h 521 Robinson av.
Norman-Shaw Florence, music tchr 521 Robinson av.
Normia Louis (Mary), h 1703 India.
Norris Albt W, painter, r 1461 G.
Norris Alice, steno, r nr Lamont, Pacific Beach.
Norris Chas C, real est 4437 Lamont, Pacific Beach.
Norris Don M, tchr S D High Sch, h 4536 Belmont av.
Norris Erwin D (Hazel M), h 3150 Maple.
Norris Ethel E Mrs, hairdresser Mrs E L Spargle, r 723, 11th.
Norris Eugene A, plumber F A Heilbron, h 3227 Herman av.
Norris John, h 1614 Front.
Norris Jos E (Mary E) (Norris & Moore) and prop Golden View Apts, h 24 sw cor E.
Norris Orisa J (wid W Y), h 4536 Belmont av.
Norris Robt A (Marie E), deliverymn, r 3069 Walton pl.
Norris Sarah R (wid C H), h nr Lamont, Pacific Beach.
Norris Sarah V, h 3143 Herman av.
Norris Wm B (Flora E), h 1461 G.
Norris Winfred W (Lizzie), boatmn, h 2678 National av.
Norris & Moore (J E Norris, M C Moore), props Golden West Hotel n s G bet 3d and 4th.
Norse Christian J (Jacobina), tailor, h 2352 State.
Norse Lloyd E, r 2352 State.
Norsworthy Harvey C, private U S A Fort Rosecrans.
Norte Tomaso, dom 2124 Sunset blvd.
Norte Mary, dom 1535 Dale.
North Albt E, h 2460 J.
NORTH BRITISH & MERCANTILE INSURANCE CO, Barney & Barney agents 207-209 Scripps Bldg 525 C.
North Eliza G (wid S I), h 2740, 1st.
North Harvey C (Amelia M), lab Park Dept, h 4616 Campus.
North Harvey G (Agnes J), slsmn, h 1136 Bush.
North Hubbard Syndicate, C F Willard treas and mgr, J M Johnson sec, 750, 8th.
North Island Army Aviation Camp, North Island.
North Island Ferry, Star & Crescent Boat Co mgrs, ft of W Bway.
North Jas D (Lillie F), h 3600, 3d.

ORT IRON WORKS
PHONE MAIN 1920 11th AND M

W. F. LUDINGTON CO. GENERAL INSURANCE AND SURETY BONDS
234-235 SPRECKELS BLDG. MARINE INSURANCE

North Jos, poultrymn 3409 Mentrose, E. S. D.
North Lou, r 1248, 5th.
North Pacific Steamship Co, J N Weldon agt 217 Bway, branch Municipal Pier.
NORTH PARK LUMBER CO, see Dixie Lumber & Supply Co, University av and Ohio.
NORTH RIVER FIRE INSURANCE CO, Mikels & Bradbury agents 958, 7th.
North Saml G (Christina) (North & McCleneghan), h 3812 Herbert.
North San Diego Plaza, opp Ramona's Marriage pl, North San Diego.
North Wheeler O, v-pres W T Bailey Co, r Oatman, Ariz.
North & McCleneghan (S G North, Fredk McCleneghan), attys 1015, 1st, rm 414.
Northburg Mair (wid Jos), r 3876 Delta.
Northcote Saml, driver Union Ice Co, h 4631, 41st.
NORTHERN ASSURANCE CO LTD (London, England), Masten &Kendall agents 919, 6th.
NORTHERN ASSURANCE CO (of London), Harry Fisher & Co agents 240 C.
Northern Frank W (Emma J) h 4015, 8th.
Northern Grace L, clk Holzwasser (Inc), r 4015, 8th.
Northern Kath Mrs, r Golden West Hotel.
Northey John H (Evelyn), carp, h 4028 Utah.
Northrop Frank, vegetablemn U S Grant Hotel.
NORTHRUP DANIEL B (Fannie R), physician, suite 409 American Natl Bank Bldg 1007, 5th, h 771, 22d.
Northrup Danl B jr (Lois F) (Grable-Young Co), h 771, 22d.
Northrup Frank I Mrs, r 3780, 5th.
Northway Bertha A (wid W W), h 2141 Front.
NORTHWESTERN MUTUAL LIFE INSURANCE CO (Milwaukee, Wis), Jas A Bailey special agent 724, 12th, phones Main 1461, Home 2386.
NORTHWESTERN NATIONAL INS CO of Milwaukee, Mikels & Bradbury agents 958, 7th.
Norton Albt T (Rose), dep fish and game warden, h 1305 I.
Norton Arthur J (Margaret), millwright, h 4631, 37th, RFD 4, Bx 150-M.
Norton Bessie I, with The Marston Company, r 1240, 11th.
Norton Carl W, appr J A Selditz, r 825 C.
Norton Edmund (Margaret H), ins and loans 1007, 5th, rm 1013, h 1903, 30th.
Norton Frank L (Grace), real est 145 Bway, h 4505 Rhode Island.
Norton Helen I, r 1506 Plumosa Way.
Norton Jas M, r 1506 Plumosa Way.
Norton Land Co, W W Norton mgr 145 Bway.
Norton Lemuel H (Sarah), lather, h 2107 Newton av.
Norton Mary E (wid Elliott), h 1506 Plumosa Way.

SAN DIEGO TILE & WOODSTONE CO.
Display Rooms, Office and Warehouse: 758 FRONT ST. MAIN 4871
CONTRACTORS AND JOBBERS IN ALL KINDS OF FLOOR, WALL AND MANTEL TILE
EXCLUSIVE AGENTS FOR WOODSTONE IN SAN DIEGO AND IMPERIAL COUNTIES

SOUTHERN TRUST AND SAVINGS BANK
ONE OF THE STRONGEST IN THE WEST

PACIFIC PHONE MAIN 2728

VREELAND & EVERTS

703 AMERICAN NAT. BANK BLDG.

PUBLIC ACCOUNTANTS

J. C. Packard

BOOK STORE and PRINT SHOP

CIRCULATING LIBRARY

831 SIXTH ST.

Norton Paul F, r 1506 Plumosa Way.
Norton Thos W (Susie M), slsmn Norton Land Co, h 3156, 3d.
Norton Wm W, mgr Norton Land Co, r 3156, 3d.
Norton W Harvey, plasterer, r 2107 Newton av.
Norum John (Alice V), confr 1547 Market, r Vista se cor Woolman av, South Chollas Valley, RFD 3, Bx 87-B.
NORWEGIAN CONSULATE, John Engebretsen v-consul 432 F, rm 206.
Norwegian Lutheran Church 627, 18th.
Norwell Stephen T Mrs, h 2260 Front.
NORWICH UNION FIRE INSURANCE SOCIETY, Geo E Bridgeford agent 303 Southern Title Bldg 948, 3d.
Norwood Chas E (Lucy), lab, h 3059 Martin av.
Norwood Fredk A (Florence), clk Monarch Drug Co, h 82 San Miguel av, Sierra Vista, RFD 3, Bx 61-E.
Norwood John A, painter, r 1323 G.
Nosborne Julia, lndrs French Lndy, r 2100, 1st.
Nosborne Louise, lndrs French Lndy, r 2100, 1st.
Noschka Gottlieb (Louise), prop Ivy Apts, h 514 W Ivy.
Nosis Thos, waiter, r 930, 7th.
Nosler Alva A (Alice E), v-pres Pac Transfer Van & Truck Co, h 358, 21st.
Nosler Alva A jr, driver Pac Transfer Van & Truck Co, r 358, 21st.
Nosler Arthur M, driver Pac Transfer, Van & Truck Co, r 358, 21st.
Nosler Harry W, bkps Pac Transfer, Van & Truck Co, r 358, 21st.
Nosler Israel (Alice), auto opr, h 1930 Union.
Nostrand Chas S (Ruth), driver S D Steam Lndy, h 515, 24th.
Notbohm Harmon F (Elizabeth) (City Public Market), h 1842 Front.
Notbohm Lester R (City Public Market), r 1324, 1st.
Noton Malissa Mrs, r 728, 3d.
Nott Caroline E, music tchr 2112, 5th.
Nottingham E Jean, r 4849 Panorama.
Nottingham Jenie, nurse, r 2684 National av.
Nova Gregoria, lab, h 2200 California.
Novak Anton (Josephine), collr, h 1157, 10th.
Novelli Nicola (Fannie), tchr S D Conservatory of Music, h 2272, 4th.
Novess Alonzo C (Julia), photo, h 3429 Fairmount av, E. S. D.
Novkovid Nick, lab, r 735, 2d.
Novotny Annetta L, tchr, r 3410, 2d.
Novotny Clarence J, atty 1015, 1st, rm 504.
Novotny Emma J, music tchr, 3410, 2d.
Novotny John A (Rosalie), h 3410, 2d.
Nowak Helen, dom 648 Ash.
Nowell Thos E (Eva M), supt S D Rescue Mission, h 4620, 32d, RFD 2, Bx 76-A.

MISSION WINE CO.

AGENTS

WIELAND BEER

DELICATESSEN
FAMILY TRADE A SPECIALTY

1166-1172, 5th
PHONES
Home 1367-1267
Main 367-3343

NO BAR

PARADISE VALLEY SANITARIUM
NATIONAL CITY, CAL.

Willard STORAGE BATTERY TRADE MARK REGISTERED
J. Stanley La Sha IGNITION STATION
Willard STORAGE BATTERY TRADE MARK REGISTERED
1251-57 FOURTH ST. MAIN 693

Nowinski W J, clk Muehleisen Tent & Awning Co, r 2017, 1st.
Nowland see also Nolan.
Nowland Peter S (Minnie C), real est 1868 Front.
Nowland Robt E, clk S D Cons G & E Co, r 1868 Front.
Nowlin Lela, h 153, 15th.
Noyelle Henry, hlpr S I Seaman, r 532½, 13th.
Noyes Isla L (wid C E), nurse, r 3454 Stockton av, E. S. D.
NU BONE CORSETS, Mrs J R N Philow mgr, rm 13, 1038, 5th.
Nugent Edward R, mgr Hotel Knickerbocker, r 943, 10th.
Nugent Howard R (Margaret), actor, h 7742 Herschel av, La Jolla.
Nugent Marion (Sophie), cement finisher, h 3177 K.
Nugent P J, interne County Hospital.
Nugent Robt H (Hortense), h 7742 Herschel av, La Jolla.
Nugget The, Mrs Louise Cothenet prop, fur rms 536, 4th.
Nuiz John (Adeline), meatctr C S Hardy, h 1315 J.
Nuiz Mary, mangle, r 1315 J.
Nulton Effie B, r 2869 Boston av.
Nulton Frank L, sta engr Premier Packing Co, r 2026 National av.
Nunez M, lab C S Hardy.
Nunez Peter R (Nella), waiter L A Lopez, r 856, 9th.
Nurick Emma, seam Louis Kirshbaum, r 835, 21st.
NURSES' CLUB, Graduates only 1468, 1st.
NURSES OFFICIAL DIRECTORY, Mary H Taylor registrar. Only graduate nurses furnished, 205, 21st.
NURSES' OUTFITTING CO, M Frances Nilsson, R N mgr, room 11 P M Johnson Bldg 7th ne cor Broadway. (See classified Nurses.)
Nuss Margaret (wid Geo), r 3819 Superior, RFD 3, Bx 15.
Nute Elizabeth E (wid C N), r 2832 M.
Nute W E, driver Munger's Lndy.
Nutt Raymond D, clk, r 1811 Adams av.
Nutt Roscoe C (Ada), slsmn Market St Realty Co, h 4572-a Campus.
Nuttall Elsie, maid Maryland Hotel, r 104 B.
Nutter Frank L (Myrtle), checker P M Dairy Assn, h 616, 18th.
Nutter Jas S, washer P M Dairy Assn, r 616, 18th.
Nydegger Magdalene (wid John), r 4020 Kansas.
Nye Adeline M, steno Binnard & Macomber, r 1566 State.
Nye Geo A (Estelle), carrier P O, h 3864 Pauly av, E. S. D.
Nye Nathan T (Lois M), carp, h 3864 Pauly av, E. S. D.
Nye Nathan T jr (Anna), barber Chas Mortimer, h 2254, 4th.
Nye Robt, r 227 B.
Nygren Alfd O (Anna M), lab, h 4154 Scott av, E. S. D., RFD 1, Bx 58-Z.
Nyhan May C, music tchr 2030 National av.
Nyhan Patk H, h 2030 National av.
Nymeyer Johanna A (wid Burt), h 3924 Cleveland av.
Nystrom Edwd, solr, r 1414, 5th.

LOUIS KIRSHBAUM
GRAND PRIZE 1899 FOR SUPERIOR TAILORING
HIGH GRADE LADIES' AND GENTS' TAILOR
PHONES { Main 1532 Home 4961
414 B STREET

The Thiel Detective Service Co.
F R. CLAYTON Manager
PHONE SUNSET MAIN 2350
Los Angeles Office, Suite 926 Washington Bldg.
PHONE HOME A 2844

LEIGHTON McMURTRIE
320 BROADWAY, U. S. GRANT HOTEL BUILDING
REAL ESTATE
INSURANCE
MORTGAGE LOANS

HOME 4328
PACIFIC 1478
ROOD-PETERS COMPANY
Real Estate and Loans
Bonds
Insurance
Workmen's Compensation
909 Seventh Street
San Diego, Cal.

O

O K Produce Co (M Etow, J Kiya), 529 J.
O K Stables, Jas Dalton prop 539, 7th.
Oakes see also Oaks.
Oakes Edwina F (wid Albt), h 4532 Long Branch, Ocean Beach.
Oakland Harry C, auto opr United Stages, h 2914 Franklin av.
Oakland Lawrence C (Emma), auto opr United Stages, h 2260 Irving av.
Oakley Frank, gro 4602, 44th, RFD 4, Bx 158.
Oakley Nelson C (Bertha L), pres Clewell Chiropractic College, h 2649 B.
Oaks see also Oakes.
Oaks Elmer A, tmstr Standard Oil Co, r Escondido.
Oaks Lewis (Lulu B), carp, h 1569 Union.
Oaks Robt E, clk Lion Clo Co, r 1569 Union.
Oar Fred D (Minnie), h 71, 16th.
Oates Eugene L (Sara R), baker, h 2227 Irving av.
OATMAN HOMER C (Ruth L), physician and surgeon 902 Watts Bldg 520 E, h 2437, 2d.
Oats Edwd, cook H K Windsor.
Obayashi Jos U, confy and shooting gallery 421 Market.
Obear Horace B (Clara F), mgr A L Morehouse, h 1715 Dewey.
Obear John C, mech, r 906 G.
Obear Laura C, server Lenox Cafeteria, r 906 G.
O'Beirne Chas J, orderly Agnew Sanitarium.
Obenhoff Mary, dressmkr 751,24th.
Ober Carolyn F Mrs, tchr, r 1065, 8th.
Oberg Aug (Carmen), lab, h 3033 Congress, Old Town.
Oberg A W, mech, r Y M C A.
Oberg Frank E (Emma B), carp, h 4656 Louisiana.
Oberg Hazel R, with The Marston Company, r 4656 Louisiana.
Oberg I, metermn S D Cons G & S Co, r 410 West E.
Oberkotter Ethel M Mrs, music tchr S D High Sch, h 1938 Bancroft.
Oberkotter Lewis M (Ethel M), tchr S D High Sch, h 1938 Bancroft.
Obhied Salim (Sadie), gro 1005 K.
Obradovich Stephen (Elizabeth), waiter, h 1137 G.
O'Brien Annie B (wid J J), h 811, 25th.
O'Brien Danl B, private U S A Fort Rosecrans.
O'Brien Della, nurse Alfd Sander, h 907 A.
O'Brien Edwd A, reporter The Southern Cross, r 545, 9th.
O'Brien Edwd J (Sophia), r 1165, 1st.
O'Brien Georgie E (wid Harry), h 755, 14th.
O'Brien Hedley H (Augusta), painter, h 2768 Logan.
O'Brien Jas (Teresa), h rear 2404 Bway.
O'Brien John M, r 920 C.

T. H. SHORE AND STAFF
Advertising
Planned
Written
Placed
Spreckels Bldg
MAIN 320

SOUTHERN CALIFORNIA MUSIC CO.
Pianos, Phonographs, Sheet Music and Musical Instruments. 630 C STREET, Between 6th and 7th

HEMSTOCK & DAVIS, FUNERAL DIRECTORS
1752 FOURTH ST. PHONES, MAIN 2634, HOME 1913

O'Brien John L, clk, r 1946, 1st.
O'Brien Jos D, gatemn Pan Cal Intl Expo, r 415 Bway.
O'Brien Jos H (Grace A), clk City Operating Dept, h 621 S Sicard.
O'Brien J Lawrenco, solr S W Grier Co, r 1946, 1st.
O'Brien J O, r Golden West Hotel.
O'Brien Lottie E Mrs, clk J T Moore, r 1479 C.
O'Brien Mamie, waiter, r 741, 12th.
O'Brien Margaret, dom 140 W Kalmia.
O'Brien Mary (wid John), h 1931 Market.
O'Brien Patk, inmate County Hospital.
O'Brien Patk H (Jordan & O'Brien), r Golden West Hotel.
O'Brien Patk J (Sarah), ironwkr, h 1434 F.
O'Brien Philip T (Minnie), waiter, r 1357, 3d.
O'Brien Raymond C (Edna), slsmn M L Sarsfield, h 420 Robinson.
O'Brien Robt M (Clemena L), farmer, h 4321 Adams av, RFD 2, Bx 104-O.
O'Brien Sarah A Mrs, fur rms 1434 F.
O'Brien Thos F, porter Holzwasser (Inc), r 1931 Market.
O'Brien Timothy, inmate County Hospital.
O'Brien Wm F, lab, h 532½, 13th.
Obrikat Fur Co 113 Bway.
Obuchon Mary A Mrs, baker Harvey Beckerton, r 335 E.
O'Byrne Angela E, music tchr 1724, 6th.
O'Byrne Henry, foremn City Operating Dept, r 554, 5th.
O'Callaghan Jas A Rev, pastor Church of Our Lady of Angels, h 656, 24th.
O'Carroll Chas (Elizabeth R), brklayer, h 4519 Hamilton, RFD 4, Bx 231-K.
Occidental Life Ins Co, Thos Traynor agt 1007, 5th, rm 609.
Occult Book Shelf, Coulson Turnbull prop 228 B.
OCEAN ACCIDENT AND GUARANTEE CORPORATION (LTD) Herbert N Neale general agent 433 Spreckels Bldg 121 Broadway.
Ocean Beach Bath House, Henry B Watrous mgr, Abbott nr Santa Monica av, Ocean Beach.
Ocean Beach Christian Science Hall, Abbott ne cor Santa Monica av, Ocean Beach.
Ocean Beach Improvement Club, J M Harrison sec-treas 1958 De Foe, Ocean Beach.
OCEAN BEACH LIBRARY, see San Diego Public Library.
Ocean Beach Lumber Co, D A Bates mgr, n s Newport cor De Foe, Ocean Beach.
Ocean Beach Postoffice, O G Sandberg postmaster 5085 Newport av.
Ocean Beach School, Kate Spain prin 4819 Santa Monica av, Ocean Beach.
Ocean Beach Theatre, Jos James prop 5049 Newport av, Ocean Beach.
Ocean Beach Wine Co, E W Thurman mgr 5091 Newport av, Ocean Beach.

Office Buildings
With their tenants see Pages 18-21

Office Buildings
With their tenants see Pages 18-21

California Hospital
PHONE MAIN 203
ROBT. J. FLY, M. D.
PHYSICIAN IN CHARGE
Office, 324-332 Granger Building

S. W. GRIER CO. SURETY BONDS GENERAL INSURANCE
102-104 BROADWAY PHONES: Pacific 2615; Home 3280 BUILDING LOANS

M. F. ZENT
Insurance
Fire
Accident
Liability
Plate Glass
Automobile
Live Stock
Burglary
Elevator
Rent
Surety Bonds
207
AMERICAN NAT'L BANK BUILDING

T. H. SHORE AND STAFF
Advertising
Planned
Written
Placed
Spreckels Bldg
MAIN 320

Ocean View Hotel, Miss M H Henman prop, Prospect sw cor Fay, Lo Jolla.
Ocean View School, Ethel B Constable prin, Ocean View ne cor Woolman av, South Chollas Valley.
Ochlke Adolph, cabt mkr, r 854, 10th.
Ochoa Giovian (Rose), lab, h 233 West I.
Ocker Wm C, sergt S C Aviation Sch, North Island.
Ockuly Louis, carp, h 4642 Muir, Ocean Beach.
O'Connell Elizabeth A, student Kelsey-Jenny Coml Coll, Bancroft nr Grape.
O'Connell Geo P (Flora), h 2229, 2d.
O'Connell Henry J, condr S D Elec Ry Co, r 2135 Irving av.
O'Connell Jas, hlpr S D & Coronado Ferry Co, r Coronado.
O'Connell Jas A (Margaret), mgr The Sperry & Hutchinson Co, h 1835 Bancroft.
O'Connell John, lab, r 1041, 6th.
O'Connell John M, h e s Copeland av 4 s of Castle, E. S. D.
O'Connell Maurice D (Ellen C), h 2670, 3d.
O'Connell Stephen (Nellie), h 4519 Cape May, Ocean Beach.
O'Connell Thos, lab City Operating Dept, r 729 E.
O'Conner Chas L, electr S D Cons G & E Co, r 4671 Georgia.
O'Conner Victor J (Rosaline), acct, h 4702 Pescadero, Ocean Beach.
O'Connor Andw P, h 4220 Castle, E. S. D.
O'Connor Andw W, clk Simon Levi Co, r 2121 G.
O'Connor Chas, janitor S D Sun, Chula Vista.
O'Connor Florence Isabel(wid Edwd), h 2035 Albatross.
O'Connor Frank, acct, r 4644 Florida.
O'Connor Frank, slsmn S D Union and Tribune, r 4644 Florida.
O'Connor Frank M (Elizabeth A), adv, h 4644 Florida.
O'Connor Harry R, bell capt U S Grant Hotel.
O'Connor Jack, printer S D Union, r 1041, 6th.
O'Connor John, shipper C S Hardy.
O'Connor Loftus (Mary), saloon 302 Market, h 680, 11th.
O'Connor Patk Rev, asst pastor St Joseph's Catholic Church, r 346 Beech.
O'Connor Sarah J (wid Chas), h 1620 Granada.
O'Connor Wm H (Ella M), police, h 4233 Ibis.
O'Day Alice Mrs, r 1620 Thomas av, Pacific Beach.
O'Day Dennis W (Rose), horseshoer H W Leggett, h 1027 F.
O'Day Harry, waiter C W Jacobs, r 1054, 3d.
O'Day John, clk H E McNeil, r 3619 Arctic.
Odd Fellows' Cemetery M bet 37th and 40th.
Odd Fellows' Hall 526 Market.
Odd Fellows' Temple Assn, Jos Foster pres, E L Fitzpatrick sec, R E Cross treas, 1015, 1st, rm 613.
O'Dean Allen (Clara), mariner, h 1543 Front.
Odell Albt S, clk Home Supply Co, r Rudolph Apts.
Odell Edgar, painter, r 7540 Girard av, La Jolla.

Steinway Pianos
Fifth and A
GRAY MAW MUSIC CO. INC.
Pianos for Rent
BOTH PHONES
1256-1260 FIFTH ST.

F. W. BRADLEY CO.
FAMILY TRADE A SPECIALTY
TELS: HOME 1157, MAIN 157
Wholesale Wines and Liquors
Prompt Free Delivery
1058 FOURTH ST.

Odell J L, bellmn, r 229 F.
O'Dell Oliver S, clk, r 1434, 1st.
Odenthal P Jos (Birdie M), exp, h 165, 19th.
Oder Chas E, r Golden West Hotel.
Odhner Herbt S, slsmn Natl Dollar Shirt Shop (Inc), r 4145 Sisson av, E. S. D.
Odhner John (Emma J), mach, h 4185 Sisson av, E. S. D.
Odhner Raymond I, r 4185 Sisson av, E. S. D.
O'Donnell Jas M, h 840 B.
O'Donnell Jas, r Golden West Hotel.
O'Donnell Jas F, clk A E Maher, r 327 S 27th.
O'Donnell John P (Sarah), lab City Operating Dept, h 314 West B.
O'Donnell Leone, steno The Goodyear Tire & Rubber Co, r 1053, 15th.
O'Donnell Mary E, h 532 W Grape.
O'Donnell Stephen (Juanita), Powdermn City Operating Dept, h 4653 Utah, RFD 2, Bx 68-F.
Odulia Ames (Arjuillo), lab, h 2319 Irving av.
Oehl Freda, student State Normal Sch, r 4276 Cleveland av.
OESTING CHARLES W, general insurance and surety bonds, 241-243 Spreckels Bldg, 121 Broadway, h 2355, 1st. (See front cover and page 42.)
Oestreich Fredk W (Hedwig), printer 725 Bway, rm 38, h 4156 Georgia.
O'Farrell Edith, tchr S D High Sch, r 2445 Front.
O'Farrell Frank (Josephine), h 3686, 3d.
O'FARRELL FRED (Winifred), attorney-at-law 908-909 American National Bank Bldg 1007, 5th, h 1645, 2d.
O'Farrell Harold, r 3872, 5th.
O'Farrell Mabel E Mrs, prin Logan Hts Sch, r 2403 F.
O'Farrell Wm M (Ellen C), h 2445 Front.
O'Farrell Wm V (Mabel E), circ mgr S D Union and Tribune, h 2403 F.
Offen Harriet C (wid Wm), r 3953 Utah.
Offer Karl, exhibitor, r 401 Olive.
Officer Edgar T (Harriet E), h 4373 Maryland.
Oftedahl Peter H (Minnie E), gardener, h 4269 Highland av, E. S. D.
Ogan Arthur D (Mae G), sub foremn Park Dept, h 1048 A.
Ogan Lester, clk S D Produce Co, r 317 F.
Ogburn Chas, lab City Operating Dept, r Barrett.
Ogden Bernice, student State Normal Sch, r 4581 Georgia.
Ogden Colin R, student, r 3754, 1st.
Ogden Florence S, r 919, 20th.
Ogden Geo(Kate L), h 828, 17th.
Ogden Marcus H (Mary A), pres Coast Hdw Co, h 3754, 1st.
Ogden Martha (wid Amos), r 2947 M.
Ogden Mary A, sec-treas Coast Hdw Co, r 3754, 1st.

AUTO WRECKING and SUPPLY CO.
BUY, SELL AND EXCHANGE
Automobiles, Engines, Parts and Accessories
Repairing and Rebuilding
1152 1st and 1515 India

ALLEN'S MILK
Producers and Distributors of
PURE MILK
FAMILY TRADE OUR SPECIALTY.
ALLEN'S DAIRY
RURAL No. 2
ALLEN'S CREAM

TIP-TOP AND KLEEN MAID BREAD
MANUFACTURED BY SNOWFLAKE BAKING CO.
HOME 1047 MAIN 47
SOLD BY ALL GROCERS

John Burnham & Company
212-214 TIMKEN BUILDING
REAL ESTATE LOANS AND INSURANCE

The Campbell Machine Co.
AUTO MARINE AND GENERAL REPAIRS
Foot of 8th Street

Ogden Sarah B (wid W H), h 919, 20th.
Ogden Vivian, r 4476, 5th, E. S. D.
Ogden Wm B (Amy B), h 4581 Georgia.
Ogden Wm F (Jessie), bkpr, h 4476, 5th, E. S. D.
Ogeda Thos (Clementina), lab, h 3636 Ray.
Ogg J Meek Mrs, music tchr 4037 Daley av, E. S. D.
Ogg Wm L (J Meek), carp, h 4037 Daley av, E. S. D.
Ogilvie David (Oaurelia), clk J C Payton, h 4073 Wabash av, E. S. D.
Ogilvie Jane, nurse 7432 La Jolla blvd, La Jolla.
Ogino Chugo, barber 545, 5th.
Ogram Floyd E, mach, h 4340 Wilma pl, RFD 4, Bx 164-A.
O'Hair Ralph E, hlpr Morgan's Cafeteria, r 739, 8th.
O'Hallaran Thos (Frances O), real est 520 E rm 814, h 4480 Hortensia.
O'Hara Howard L, mach, r 4530 Idaho, RFD 4, Bx 240-R.
O'Hara John L (Etta C), condr S D Elec Ry, h 4530 Idaho, RFD 4, Bx 240-R.
O'Hara Vera N, milliner, r 4530 Idaho, RFD 4, Bx 240-R.
O'Hara Wm L, r 3818 Conklin av, E. S. D.
O'Hare Hugh (Margaret), h 416, 25th.
O'Hare Katherine, steno, r 416, 25th.
O'Harra Anna B, h 2060 Kearney av.
O'Harrow Esther W (wid Jas), r 4142 Cleveland av.
O'Hayre Bridget (wid Jas), r 208 W Date.
Ohio Apts, Mrs M A Irvin prop 1010-1026, 15th.
Ohlweiler John J (Baugie), artist 4659 Florida.
Ohlwiler Isaac, h 4575, 38th RFD 4, Box 152-C.
Ohre Chris N (Mathilda), dairy, h Mission Valley.
Ohre Mauritz, milker C N Ohre, r Mission Valley.
Ohtomo Namio, lab Nippon Nursery, r 4109 Illinois.
Ojeda Henry, lab, r 1909 India.
Ojeda Louis, lab, h 1909 India.
Okabe I, lab, r 441, 6th.
Okasaki C, clk Hamada & Fujioka, r 539, 8th.
O'Keefe Arthur J, h 5051, 38th.
O'KEEFE JAMES E (Ida B), attorney-at-law 551-553 McNeece Bldg 432 F, h n s El Cajon blvd 1 mile east of Fairmount av, RFD 1, Bx 181-E.
O'Kelly Frank C (Eleanor C), miner, h 3367 Albatross.
Oktubok Wilfred, trainer Harry Croff Pan Cal Intl Expo.
Okuno Roy, r 4796 Hamilton, RFD 4, Bx 226-E.
Okura T, clk M Konichi, r 516, 5th.
Olano B, cafe 509 F, r 762 G.
OLD COLONY INSURANCE CO of Boston, Gilman A Gist agent 202 Owl Drug Bldg 1025, 4th.
Old Mission (St James), Alex Poitras caretkr, Mission Valley.

Le Grand Flint
San Diego's MOST Successful AND Progressive Instructor OF PIANO
Homephone 3030
SEE PAGE 67

Art Crafts Wall Paper & Paint Co.
CONTRACTORS
Wall Paper, Paints, Oils, VARNISHES, ETC.
SPECIFICATIONS, DESIGNS IN COLOR SCHEMES AND ESTIMATES FURNISHED
Main 1316
1224 Fourth St., San Diego, Cal.

CALIFORNIA COMMERCIAL COLLEGE
7TH, COR. BROADWAY

OLD MISSION BRAND CALIFORNIA OLIVES AND OLIVE OIL, Akerman & Tuffley mfrs and packers, 4090 Wallace, North San Diego.
Old Spanish Lighthouse, Pt Loma.
Old Town Plaza, opp Ramona's Marriage pl, North San Diego.
Older Adele V Mrs, clk Duplex Percolator Co, r 2762 National av.
Oldfather Thos A (Addie) (Coltrane & Oldfather), h 1562, 7th.
Oldfield Jas G, r 4096 Ibis.
Olds W Roy, bellmn, r 944 State.
O'Leary Arthur (Frances), h 833 Silverado, La Jolla.
O'Leary Mary (wid Edmund) (Woman's Art Exchange), r 1421, 4th.
Olechowski John J (Clara L), seamn U S N, h 2970 Newton av.
Oles Lucian (Adda B), lndywkr S D Steam Lndy, h 825 B.
Oles Therber W F, clk Holzwasser (Inc), r 825 B.
Oleson see also Olsen and Olson.
Oleson Jacob, r 106 West B.
Oleson Peter C (Amelia M), cement contr 2235 K.
Oleson Saml M, shipping clk The Goodyear Tire & Rubber Co, r 2235 K.
Olin Dyer W (Alma E), slsmn Krotzer & Olin, h 1809 Vermont.
Olin Lorenzo (Mabel) (Krotzer & Olin), h 4126 Vermont.
Oliphant John A (Dell C), watchmn, h Roseville, Pt Loma.
Oliphant Wilna F, steno, r Roseville, Pt Loma.
Olivas Amparo Mrs, r 312 S 38th, RFD 3, Bx 15-A.
Olive Chas E (Anna L), clk Whiting-Mead Coml Co, h 1930 F.
Olive Chas O (Florence B), checker Union Title Co, h 3668 Pacific.
Olive Florence B, steno Union Trust Co, r 3668 Pacific av.
Oliver Albertine Mrs, waiter Manhattan Rest, r 939, 5th.
Oliver Alice M (wid Wm), music tchr 907, 12th.
Oliver Clark C, r 1226, 4th.
Oliver Dennis L, baker, r 1346 Columbia.
Oliver Edd O, bicycles 512 University, r 1543, 1st.
Oliver Floyd, bus boy, r 739, 8th.
Oliver Guy T (Floy), carp, h 337 Douglas.
Oliver H, r The Helix.
Oliver Lawrence (Mary), mgr American Fisheries Co, h 1520 Columbia.
Oliver Lena, waiter Moore's Rest, r 907 A.
Oliver Lena D Mrs, dressmkr 1263, 9th.
Oliver Marie (wid Thos), r 3863, 3d.
Oliver Morris, auto opr H E Kettering, r 936 State.
Oliver Nada, student, r 337 Douglas.
Oliver Robt, jeweler J Jessop & Sons, r 337 Douglas.
Oliver Rosa G (wid J C), h 3113 Main.
Oliver Salome I Mrs, r 2621 Arctic.
Oliver Thos J (Nancy A), h 3863, 3d.

Barney & Barney
Insurance Bonds, Loans Liability Compensation
PACIFIC MUTUAL LIFE INS. CO.
E. P. RIECKER, Agt.
Scripps Bldg. Rooms 207-209

Palace Dry Cleaning and Hat Works
SUITS Cleaned and Pressed 75c and 85c
HATS Cleaned and Blocked 50c
Phones { Main 202 Home 3106
920 Broadway
SAN DIEGO, CAL.

CARPENTER'S, INC.
1036 6TH ST., NEAR BROADWAY
HOME 1030; MAIN 828
THREE FLOORS OF Commercial Stationery, Office Supplies, Filing Systems and Devices, Books, Fine Stationery and Engraving.
TOY DEPARTMENT ON THIRD FLOOR

CALIFORNIA IRON WORKS INCORPORATED
PHONES, HOME 1336, SUNSET 1336
FOOT OF SEVENTH STREET, SAN DIEGO, CALIFORNIA
ENGINEERS, FOUNDERS, MACHINISTS
STRUCTURAL IRON AND STEEL CONTRACTORS
FREIGHT AND PASSENGER ELEVATORS

Hambly, Smith and Murphy
Hambly, Smith and Murphy
Hambly, Smith and Murphy
Hambly, Smith and Murphy
Hambly, Smith and Murphy
Funeral Directors
1570 4th
Tels M. 139
Home 1139

OLIVER WALTER G, M D V (Anna F), veterinary surgeon and dentist County Veterinarian and Live Stock Inspector and prop San Diego Veterinary Hospital 905, 1st, r 1531 State.
Oliver Willburn, private U S A Fort Rosecrans.
Oliver Wm, bus boy, r 739, 8th.
Oliver Wm L (Lulu D), slsmn Pac T & T Co, h 2915 E.
Oliver Winant (wid Wm), music tchr 907, 12th.
Oliveri Gem (Luiza), fishermn, h 2530 California.
Ollestad Walter (Gurine), florist 4206 Attadina, E. S. D.
Olmstead Edith, student State Normal Sch, r 4400 North av.
Olmstead Elmina, r 1008 C.
Olmstead Martha A, r 1008 C.
Olmstead Rex B, clk Arams-Henry Co, r Golden West Hotel.
Olmsted Adelia A (wid Albt M), r 1460 A.
Olmsted Chas A, cementwkr, h 1460 A.
Olmsted Clyde R (Mildred), auto opr, h 2059 Osborne.
Olmsted Edgar C (Frances I), gardener, h 2061 Earl.
Olmsted Martin L (Celia), h 3136 National av.
Olmsted Orville H (Ora M), driver, h 2061 Earl.
Olney Eugene C (Helen T), h 1629 Columbia.
Olney Helen T Mrs, real est 648 E, r 1629 Columbia.
Olodrius Loongno (Maria), h 1922 Columbia.
Olsen see also Oleson and Olson.
Olsen Albt D, clk Hercules Oil Co, h 735 W Beech.
Olsen Andrew, fishermn, r 2259 California.
Olsen Anna F, r 735 W Beech.
Olsen Bessie, prop Sunset Hotel, h 461, 5th.
Olsen Danl J, private U S A Fort Rosecrans.
Olsen Danl L (Kate), genl contr 735 W Beech.
Olsen Edwd C (Alice J), h 4561 New York.
Olsen Esther (wid Benj), h rear 941, 12th.
Olsen Geo A, jeweler 339 F, r 103 West F.
Olsen Harry (Daisy), fishermn, h 2250 California.
Olsen Henry, fishermn, r 2250 California.
Olsen Henry, cementwkr, r 940 Union.
Olsen Ida, student State Normal Sch, r 2333, 1st.
Olsen Jacobine (wid Wm), r 1306 Granada.
Olsen John, fisherman, r 2250 California.
Olsen Marie J, h 1341 India.
Olsen Ole, r 337 F.
Olsen Oscar F (Anna), cupola tender Standard Iron Wks, h 4238 Nordica av.
Olsen Selma (wid Emil), dom 4348 El Cajon blvd, h 3674 Hugo, E. S. D.
Olson, Albt, mach, r 4058 Van Dyke av, E. S. D.
Olson Andw (Lena A), carp, h 3870 Colonial av, E. S. D.
Olson Anthony F (Mary A), barber 1613 W Lewis.
Olson Chas, core clnr Savage Tire Co, r 2252 Julian.

T. H. SHORE AND STAFF
Advertising
Planned
Written
Placed
Spreckels Bldg
MAIN 320

FIRE INSURANCE
London and Lancashire Fire Insurance Co.
Orient Insurance Co. of Hartford
Hanover Fire Insurance Co. of New York
Fintzelberg & Steinmetz
759 Sixth Street, Express Block

H. A. CAMERON CO. INSURANCE BONDS
THE OFFICE OF EFFICIENCY UNION BUILDING
PHONES--MAIN 4953 HOME 1788

Olson Chas G (Christina), lab, h 2252 Julian av.
Olson Charlotte C (wid J F), r 1142, 7th.
Olson Conrad E, bkpr, r 1142, 7th.
Olson Davida, r Golden West Hotel.
Olson Edwd E, electr, r 454, 17th.
Olson Elbert E, East San Diego Garage, r 4058 Van Dyke av, E. S. D.
Olson Emma, dressmkr 312 Cedar.
Olson Engvold, r 627, 18th.
Olson Ethel E, r 3528, 28th.
Olson Gust A, shoerepr A W Adams, r 1477 C.
Olson Ida F (wid Theo), h 454, 17th.
Olson Marie (wid D G), h 921, 16th.
Olson Nora, student, r 4058 Van Dyke av, E. S. D.
Olson Ole (Anne), h 3528, 28th.
Olson Otto (Adelina), h 3481 Tomkins.
Olson Otto W (Christine), miner, h 7938 Ivanhoe av, La Jolla.
Olson Peter A (Flora E), carp, h 3817 Conklin av, E. S. D.
Olson Robt E (Ella V) (Solari & Olson), h 1016 Bush.
Olson Ruth, student, r 4058 Van Dyke av, E. S. D.
Olson Sigrid (wid O E), h 4058 Van Dyke av, E. S. D.
Olson Stella L, r 3870 Colonial av, E. S. D.
Olson Victor A (Clara M F), cement contr 4153 Florida.
Olson Walter, mach East San Diego Garage, r 4058 Van Dyke av, E. S. D.
Olson Zacharias, r 4525 Texas, RFD 4, Bx 5-J.
Olszewski Frank J, helpr Mitchell's Cafeteria, r 856, 5th.
Oltmans O Albertus (Elsie), painter, h 4650 Alabama.
Oltmans Z Ida H, r 4650 Alabama.
Olvera Francisca (wid Gregorio), h 335, 12th.
Olympia-Columbia Rowing Club, Pac Coast S S Co wharf ft of 5th.
Olympia The, Mrs Jennie Holmquist prop, fur rms 656, 5th.
O'Malley Jas J, clk Heller's, r 1701 W Washington.
O'Malley John E (Lena M), janitor Pac T & T Co, h 4760 David pl, RFD 4, Bx 184-O.
O'Malley Peter (Mary), supt Catholic Cemetery, h 1701 W Washington.
Omar Club, G G Dopp sec, Paul Maggiora mgr 1433 K.
O'Marr John (Cath), h 2504 C.
O'Marr John jr, slsmn Davies-Leavitt Co, r 2504 C.
O'Marr Wm J (Hope E), slsmn, h 2229 Harrison av.
Omaye M, waiter M Masaki, r 431, 6th.
O'Meara Dan, tmstr, r 905, 15th.
O'Meara Danl (Mary), clk Benson Lmbr Co, h Encanto.
O'Meara Leonard J, solr V C Lowther, r 868 Union.
Omey Veroque, phone opr, r 3788 Hugo av, E. S. D.
Omo Harry W (Grace E), dep co auditor, h 2801 Capps.
Ondrak Jos (Emma), clk, h 1157, 10th.

ÆTNA
Life, Accident, Etc.
G.et
A.etna-ized
BY
GIST
INSURANCE
SERVICE
—
GILMAN A. GIST
202 Owl Bldg.
MAIN 188

Information Bureau
International Theosophical Headquarters
Point Loma California
330 Broadway
U. S. Grant Hotel Bldg.
Near Entrance

CANDIES LIGHT LUNCHES
KEMP'S SODAS
209-211 BROADWAY

CARMICHAEL & McMAHON CO.
THIRD AND ASH STS. UNDERTAKERS MAIN 5501 HOME 4604

An Accident is not Always a Disaster
If you have first insured your income with
NEAL & HOME
625 E St.

O'Neal Archie M, mech, r 4020 Harney, Old Town.
O'Neal Bessie, student State Normal Sch, r 3724, 3d.
O'Neal Harry C (Rose), solr Met Life Ins Co, h 240 W Cedar.
O'Neal Margaret, lndrs Munger's Lndy.
O'Neal Rosa Mrs, waiter Moore's Rest, r 240 W Cedar,.
O'Neal Smith D (Alma A), atty 919, 4th, rm 17, h 3724, 3d.
O'Neal Wm (Ella J), h 4020 Harney, Old Town.
O'NEALL CHARLES F (Annie M), real estate and insurance, 966, 6th, h 2470 C. (See right top lines and page 55.)
O'Neil Edwd A (Margaret), meatctr, h 119, 29th.
O'Neil Frances B, cook, r 1039 K.
O'Neil Jas C (Elizabeth T), stair bldr, h 3990 Dove.
O'Neil Mackey, attdt Mrs L C Kyle.
O'Neil Robt, r 930, 7th.
O'Neill Barnard J (Anna C), phys 432 C, rm 49, h 1005 W Lewis.
O'Neill Bridget Mrs, h 727, 25th.
O'Neill Chas (May), sub foremn City Operating Dept, h 4111 Nordica av.
O'Neill Chas F, hlpr Savage Tire Co, r 1925 National av.
O'Neill Chas F (Ada M), pipeftr, h 4111 Nordica av.
O'Neill Edward S (Hattie), auto opr Frevert-Bledsoe Furn Co, h 2241, 4th.
O'Neill Elizabeth (wid Thos), h 1925 National av.
O'Neill Emmet G, pres and mgr Sunset Engraving Co, r 1861, 3d.
O'Neill Ethel M, student, r 1247 Columbia.
O'Neill Genevieve, student, r 727, 25th.
O'Neill Grace A, student, r 727, 25th.
O'Neill Harry J, finisher Scheifer & Sons, r 1925 National av.
O'Neill Helen M, clk First National Bank, r South Chollas Valley, RFD 3, Bx 91.
O'Neill Jas S (Desiree), carrier P O, h 4049 Brant.
O'Neill John F, student, r South Chollas Valley, RFD 3, Bx 91.
O'Neill John H (Margt), druggist, h South Chollas Valley, RFD 3, Bx 91.
O'Neill Lawrence, brklyr, r 727, 25th.
O'Neill Margaret, nurse 1010, 8th.
O'Neill Matthew J (Margaret), h 2631 M.
O'Neill Sarah, janitor, r 344 West E.
O'Neill Thos jr, painter, r 3929, 32d.
O'Neill Thos H (Alice B), prop Sibert Apts, h 1247 Columbia.
O'Neill Thos H (Pearl), stero S D Union, h 3929, 32d.
On Lee, Chinese mdse 518, 3d.
Ong Kath (wid A R), r 1835 Altura pl.
Onmura K, clk A Asawaka, r 1134, 14th.
Ono K, billiards 541, 5th.
Ono Shizutarow (Kaziko), h 127 West B.
Onorota Succetti, hlpr G A Otis, r Mission Valley, RFD 2, Bx 150.
Onstad Alvin E, tire wrapper Savage Tire Co, r 3237 National.

P. M. DAIRY ASS'N
Manufacturers and Distributors of
Purity Dairy Products
COTTAGE CHEESE
ICE CREAM
BUTTER
CREAM
MILK
KEFIR
12th & K Sts.
Phones
HOME 2034
SUNSET 3311

HOTEL CHURCHILL MODEL OF FIREPROOF CONSTRUCTION
100 Outside Rooms, 50 With Bath
O. L. CHURCHILL, OWNER ED. ALLEN, MGR. 9TH AND C

CHAS. F. O'NEALL
966 6TH ST. Phones: Home 3590, Main 252
LOANS
REAL ESTATE
FIRE INSURANCE

Onstad Hans S (Alma H), slsmn Wandrey-Bangs-Ward Co, h 3237 National av.
Onstad Wallace R, auto opr Wandrey-Bangs-Ward Co, h 3237 National av.
Onstine Gene (Katherine), decorator, h 1615, 2d.
Onstine Kathryn Mrs, clk Holzwasser Inc, r 1615 2d.
Ontveros Luis (Mary), hod carrier, h w s Copeland av 1 n of Clark, E. S. D.
On Yick, Chinese mdse 504, 4th.
Opara Anton, private U S A Fort Rosecrans.
Opdahl Mary, dom 4053 Alameda dr.
OPDYCKE JAMES E (Jessie M) branch mgr Pacific Wood & Coal Co University av sw cor 5th, h 1854 Ft Stockton dr.
Opie Reg, mgr Morgan's Cafeteria, r 836, 1st.
Opp Fredk (Gussie M), h 2524, 2d.
Oppenheimer Louise, phone opr S D Cons G & E Co, r 1556, 2d.
Oppenheimer Louise (wid David), h 1556, 2d.
Oppenheimer Rush (Dora), auto exp 3835, 5th.
Oppermann Emelia, dressmkr 4143 Colonial av, E. S. D.
Oppermann Mary (wid Fredk), h 4143 Colonial av, E. S. D.
Orcurto Baptiste, slsmn, r 1250, 4th.
Orcurto Jos (Amelia), gro 1250, 4th.
Orcutt Apts, Mrs L E Rayson mgr 355, 21st.
Orcutt Chas R (Olive L), pub West American Scientist and real est 1707 Bway.
Orcutt John H (Susa B), contr, h 331 S Bancroft.
Orcutt Mary, student State Normal Sch, r 1705 Bway.
Ord Rebecca C, steno M L Sarsfield, r 3585 Front.
Ord Robt C, clk, r 1737 Adams av.
Ord Rose B (wid J T), h 3585 Front.
Orea Frank T (Lula K), baker, h 322 W Beech.
Orea John C, costumer, r 322 W Beech.
OREGON FUEL CO, C C Hull mgr, 1144 Sigsbee cor Main nr Benson Lumber Co.
O'Reilly Arthur, tailor, 2528 M.
O'Reilly Felix (Mary M), lab City Operating Dept, h rear 2528 M.
O'Reilly Martin, molder appr Standard Iron Wks, r 2530 M.
O'Reilly Michl, h Bird Rock.
Orellana Elida, r 1746 Columbia.
Oren Nan D, dressmkr 1407 Market.
Orford The, S H Leach prop, fur rms 728 Market.
Orgill Cornelius F, steno S D Con Brewing Co, r 1225 Columbia.
Orgill Margaret M (wid Bernard), h 1225 Columbia.
Orient Insurance Co of Hartford Conn, Harry Fisher & Co agts 240 C
Oriental Cafe, G W Hansen prop, 1148, 5th.
Orisina S, lab S D Cons G & E Co, r 3263 L.
Orjala, Alfd A (Gertrude C), carp Scripps Institution, h 4484 Texas RFD 4 Box 4-P.

IRWIN & CO.
HAY, GRAIN, FLOUR, MILL FEEDS, POULTRY FEEDS, GRAIN BAGS, WOOL BAGS, SACK TWINE, COAL
Main office
FOURTH AND K
PHONES: MAIN 440 HOME 1440

GEO. E. BRIDGEFORD GENERAL INSURANCE
PHONES, HOME 2634 MAIN 2530
303 Southern Title Bldg.

The Companies Represented by KETTNER & SALMONS, THE INSURANCE MEN Have loaned over half a million dollars in San Diego.
Pacific 244, Home 1344 Southern Title Building

Hartwell Electric Co.
955 SIXTH STREET
Motors and Dynamos Sold, Rented and Repaired

Johnson-Saum Company
FUNERAL DIRECTORS
✠
LADY ASSISTANT
✠
N. W. Cor. Fourth & Ash
✠
TELEPHONES
SUNSET, MAIN 158
HOME 1158

Naylor Gem Co.
Jewelers Miners and Cutters of Precious Stones
We have our own mines of Tourmaline, Beryl, Turquois, Hyacinth and Garnet
330 Broadway
U. S. Grant Hotel

Ormond Apts, Horace Aughe prop, 203, 21st.
Orndorff Cecil B (Oniska H) (E Lawler Co), h 3071 Clay av.
Orndorff Dorsey P, firemn Chas R McCormick Lmbr Co, r 2132 Irving av.
Orndorff Frank C (Ida), tmstr Chas R McCormick Lmbr Co, h 2132 Irving.
Orndorff Robt L (Ethel), auto opr E Lawler Co, h 334 W Cedar.
Oro Blanco Mining Co, L N Bailey pres, Newton Bailey sec. Office at res of L N Bailey.
Oropezo Augustin (Micaila), cementwkr, h 18, 29th.
Orozco Antonio, emp St Joseph's Hosp.
O'Rorke John (Lizzie), carp H J Gerard, h 4535 Muir av, Ocean Beach.
O'Rourke see also O'Rorke.
O'Rourke Michl J (Arnetta E), sawyer, h 2045 G.
O'Rourke Richd T (Dixie), h 2447 K.
Orr Bettie H (wid J L), r 1816 Ft Stockton dr.
Orr Charlotte (wid G W), h 1324 Torrey rd, La Jolla.
Orr Frank C (Priscilla), pictures 1157, 4th, h 2150 Hickory.
Orr J L, r 320 Fir.
Orr Lillian Mrs, clnr and dyer 135 W Bway, r 127 Ash.
Orr Mae Mrs, seam Bay City Towel & Linen Supply Co, r 722, 11th.
Orr S Adelaine, r 7743 Draper, La Jolla.
Orr W P, r Maryland Hotel.
Orrell Terrence (Blanche), dep sheriff Court House, r National City.
Orrille Wm, tmstr Irwin & Co.
Ort Esther M (Ort & Bathell), r 3524, 5th.
ORT IRON WORKS (J C Ort, J C Ort Jr) 11th and M. (See left bottom lines and page 49.)
ORT JOHN C (Emma M) (Ort Iron Works), h 3524, 5th.
ORT JOHN C JR (Ethel) (Ort Iron Works), h 3524, 5th.
Ort & Bothell (Esther Ort, Elysabeth Bothell), artists 1351, 5th.
Ortega Alfredo R (Rebecca) cement wkr, h 1724 C.
Ortega Cecil (Cila), lab, h 2730 I.
Ortega Chas B (Martha F), turnkey County Jail, r 329 W Date.
Ortega Frank, lab, r 1103 J.
Ortega Louis (Josephine), lab, h 3402 Cabrillo, E. S. D.
Ortega Rebecca Mrs, h 545, 14th.
Orth Paul S (Hazel), dentist 1007, 5th, rm 503, h 1070, 22d.
Ortis Simon (Maria), lab, h rear 1609 Logan.
Ortiz Doroteo (Teresa), lab, h 1843 Irving av.
Ortiz Frank (Santos), h 819, 2d.
Ortiz Haracala, lab, r 4202 Mission dr, RFD 4 Box 165-H.
Ortiz Jose S (Zoila), lndywkr Sanitary Lndy, h 819, 2d.
Ortiz Theresa, lndrs Munger's Lndy.
Ortlieb J Martin (Alice L), wagonmkr R McInnis Co, r 2271 Woolman av.
Ortlieb Martin, tread presser Savage Tire Co, r 2271 Woolman.

P. W. LAUREEN
1026 4th Street, U. S. Grant Hotel
TAILOR AND IMPORTER

V. WANKOWSKI & CO., INC.
V. WANKOWSKI, PRESIDENT W. McCLELLAND, VICE PRES. & SECY.
Loans, Real Estate, Insurance, Surety Bonds. PHONES: Main 2029 Home 1315 341-342-343 Spreckels Theatre Bldg.

Ortlieb Roy, plumber, r 2271 Woolman av.
Ortlieb Wm M, stereotyper S D Sun, r 2271 Woolman av.
Ortman Fredk (Gertrude), bottler S D Brewing Co, h 3267 National av.
Ortman Henry, r 3174 Logan av.
Ortman Otto, lab, h 3535 National av.
Ortman O W, firemn S D Fire Dept.
Ortman Robt, bottler S D Con Brewing Co, r 3174 Logan.
Orton Geo N, r 915, 5th.
Orton Martha L (wid Jas), h 1630, 3d.
Ortonville Chas L, housepainter, h 935 Bway.
Osbey Wm H (Willie A), lab City Operating Dept, h 2431 El Cajon.
Osborn Amanda E, lndywkr New Method Lndy, r 337, 30th.
Osborn Anna B Mrs, h 4608, 37th, RFD 4 Box 120.
Osborn Apts, Mrs E Shindler prop, 2044 Columbia.
Osborn Chas E (Veda R), cigars 234 Bway and mgr S D Fish Co, h 2333 Columbia.
Osborn Clarence C, surveyor, r 629 Pennsylvania av.
Osborn Clyde H H (Annette W), supt of exhibits Pan Cal Intl Expo, h 3675, 7th.
Osborn Elsie A, r 2333 Columbia.
Osborn Florence A, student Kelsey-Jenney Coml Coll, r National City.
Osborn Hiram C (Rosilla), carp, h 4004, 32d.
Osborn H A, watchmkr, r 944 State.
Osborn John B (Kath W) ins 121 Bway rm 343, h Hawk se cor Willow.
Osborn John K (Elizabeth), carp, h 3746 Stockton av, E. S. D.
Osborn John L, lab City Operating Dept, r 329, 10th.
Osborn Laura E A, r 4004, 32d.
Osborn Louise J (wid S J), h 4071 Stephens.
Osborn Marvill W, mgr Reliable Auto Line, r 830, 8th.
Osborn Nettie B (wid John), h 2073 Logan av.
Osborn Orman E (Agnes), cement contr, h 4616 W Pt Loma blvd, Ocean Beach.
Osborn Sarah E (wid Dolph), h 1646, 1st.
Osborne Dora D, lndrs, r 3972 Florida.
Osborne Erista C, r 1123, 9th.
Osborne Maria (wid W M), r 4494 Mississippi.
Osborne M, r Golden West Hotel.
Osburn Albt E (Lulu P), brakemn S D & S E Ry, h 2083 Harrison.
Osenburg Alice M (wid J F), r 4054 Colonial av, E. S. D.
Osenburg Fredk L, dentist 525 C, rm 203, r 4054 Colonial av, E. S. D.
Osgena Augusta (Mary), lab, h 833 W Cedar.
Osgood Delia C Mrs, h 2441 J.
Osgood Emily (wld Thos J), h 633, 20th.
Osgood Tenno G (Gretta), h 440 Upas.

MUEHLEISEN TENT AND AWNING CO.
Manufacturers of
Tents Awnings and Covers
Flags, Sails and Camp Furniture
753-755 Fourth Street
Both Phones

HOME 4127
MAIN 4697
A. H. Jedlick Co.
Exclusive Ladies' Tailors
1131 6th St.
SAN DIEGO
CAL.

IT'S OUR BUSINESS TO MIND YOUR BUSINESS
919 SIXTH STREET SAN DIEGO MASTEN & KENDALL RENTALS INSURANCE
REFERENCE: ANY BANK OR TRUST COMPANY PLACE THE MANAGEMENT OF YOUR PROPERTY IN OUR CARE

The Underground Geography of San Diego is no pipe dream to
R. G. TREFZGER THE HEIGHTS PLUMBER 1405 University Ave. He is a pioneer and knows the lay of the pipe and can save you money
TELEPHONES HILLCREST 368. HOME 9426

The LEADING SEED HOUSE IN SAN DIEGO—Established 1897
Agents for CYPHERS Incubators
BOTH PHONES
NEARPASS' SEED STORE
522 SIXTH STREET

GASOLINE OILS REPAIRING Accessories
Golden State Garage
D. K. Griffith 6th & I
Phones M. 1802 Home 1850

Osgood Frank C (Lucie V), bkpr, h 3512 Herman.
Osgood Howard C, student, r 2441 J.
Osgood Julia A, r 2441 J.
Osgood Lucie V Mrs, waiter Couden & Fromm, r 3512 Herman.
O'Shea Anna (wid John), r 3925 Louisnana.
O'Shea Danl E (Daisy M), lab, r 147 West E.
O'Shea John F, engr, h 3925 Louisiana.
O'Shea Wm J, steno, r 3925 Louisiana.
Osler Henry W (Olive C), grading contr 3518 Jackdaw.
Osmun Harriet S Mrs, h 2372, 1st.
Ossell Nellie, dressmkr 918 C.
Ostergard Ingina, h 1802 Front.
Ostergard Sena (wid T H), h 1720 Union.
Ostermann Emil R (Mary), baker Davis Baking Co, h 3935, 10th.
Ostrander Anna J Mrs, r 935 Bway.
Ostrander Arthur C (Grace), electr, h Lemon Garden Acres, RFD 3, Bx 94-L.
Ostrander Arthur W (Fronie V), auto opr, h 2247 Woolman av.
Ostrander Chas H (Ella H), engr, h 3635, 30th.
Ostrander Clare, r 3635, 30th.
Ostrander Geo C (Lizzie H), janitor Odd Fellows Hall, h 2655 C.
Ostrich Farm, Mission Cliff.
O'Sullivan Dennis, blksmth, r 423 West F.
Osuna Abraham F (Josephine), gro 1448 K.
Osuna Abraham L, fishermn, h 1620 California.
Osuna Andw (Annie), tmstr Russ Lmbr & Mill Co, h 2119 Moore.
Osuna Antonio (Seraphia), lab, h 2925½ National av.
Osuna Augustin (Nevas), warehousemn Pacific Wood & Coal Co, h 833 W Cedar.
Osuna Ben A, lab City Operating Dept, r 4477 Park blvd.
Osuna Candilla, r 1620 California.
Osuna Manuel, r 868 Union.
Osuna Mark (Seda M), lab, h 1636 University av.
Osuna Trinidad, lab, r 1620 California.
Osuyos Basilio F (Honorata), wood carver, r 3414, 6th.
Otani Catimatsu, fur rms 736, 3d.
Otay Oil Co, N J Holum pres, E S Gilbert v-pres, W O Hammer treas, G W Johnston sec, 1007, 5th, rm 902.
Otay Valley Water Co, W S Broderick pres, 1007, 5th, rm 218.
Otenson Michl, driver Pac Coast Beef & Prov Co.
Othic Chas J (Myrtle), auto opr, h 1953 Kearney av.
Otis Building 1134, 4th.
Otis Chas R (Hattie L), produce, h 1136 Edgemont.
Otis Edna F, student, r 1136 Edgemont.
Otis Edwd G (Grace W), cashr University Av Bank, h 3964 Falcon.
Otis Elevator Co, C G Wells supt, 861, 6th, rm 227.
Otis Elizabeth M Mrs, r 2526 Horton av.
Otis Fannie G, r 3255, 2d.

ORT IRON WORKS
PHONE MAIN 1920 11th AND M

Thearle Music Co. 640-644 BROADWAY NEAR SEVENTH ST.

Otis Geo A (Margaret K), foremn County Farm, h Mission Valley, RFD 2, Bx 150.
Otis Harrison G (Adele V), blue printing 533 F, 3d floor, h 3255, 2d.
Otis Oscar O (Ethel E), watchmn Pan Cal Intl Expo, h 4162 Hugo.
Otis Wm E, v-pres University Av Bank, h 208 W Laurel.
Otling Fred, r Golden West Hotel.
O'Toole Jas M (Vivia E), h 1830, 3d.
Otsuka Skitazo, lab, r Mission Valley.
Otsuka Baishi (Fujino), gardener, h Grantville, Mission Valley.
Ott Edwd F (Lillian), auto repr C W McCabe Co, h 741, 12th.
Ott John W (Kath A), h 1236, 11th.
Ottawa Apts, Mrs M A Lendahl prop, 4559 Park blvd.
Otten Jos F (Jennie E), chainmn City Operating Dept, h 1215 Lincoln av.
Ottis Martin A (Edna), h 3214 L.
Otto Etta P (wid Herman), h 2865 Main.
Otto Frank (Orrilla O), h 1432 State.
OTTO GEORGE F (Hattie), prop Floral Park Nursery, florist 548 B nw cor 6th, nursery and res 3572 Logan av.
Otto Percy T, carp, r 736 Sutter.
Otto Robt J (Rose), inv 1015, 1st, rm 406, h 2730, 1st.
Ouhayoun Dollie, r 237 Spruce.
Ouhayoun Meyer (Annie), concession Foreign Arts Bldg Pan Cal Intl Expo, h 546, 3d.
Ouimet Aristides D, r 501, 7th.
Ould Wm B (Sophie), slsmn, h 4939 Long Branch, Ocean Beach.
Oulimar S M, concession Foreign & Domestic Ind Bldg Pan Cal Intl Expo, r 729 E.
Outcalt Adele M Mrs, prin Francis W Parker Sch, r 3683, 3d.
Outcalt Irving E (Adele M), tchr State Normal Sch, h 3683, 3d.
Outcault Lewis S (Ella S), h 3738, 10th.
Outhouse Geo E (Harriet) (Outhouse & Weaver), h 2975 L.
Outhouse & Weaver (G E Outhouse, D F Weaver), garage 2980 M.
Ovenhoff Mary, dressmkr 751, 24th.
Ovens Sarah A (wid Nelson), cafeteria, 1366, 3d.
Over Clinton L, r 615, 8th.
Over Ella M (wid D L), nurse Sunshine Maternity Home, r 1020 Essex.
Over J Frank (Gertrude Ells), cement contr 520 W Fir.
Over Katherine V (wid Henry), r 520 W Fir.
Overbaugh Building 621 Market.
Overcash Frank B (Rosa S A), auto opr Mission Brewing Co, h 3831 California.
Overend Thos, sub foremn Municipal Pier 322 B.
Overend Thos A (Martha H), carp, h 1451 Columbia.
Overholser Wm (Addie), prop Fern Apts, h 3264, 4th.
Overing Edwin J (Lillie E), carp, h 621, 10th.
Overing Lillie E Mrs, fur rms, 621, 10th.

SAN DIEGO TILE & WOODSTONE CO.
Display Rooms, Office and Warehouse: 758 FRONT ST. MAIN 4871
CONTRACTORS AND JOBBERS IN ALL KINDS OF FLOOR, WALL AND MANTEL TILE
EXCLUSIVE AGENTS FOR WOODSTONE IN SAN DIEGO AND IMPERIAL COUNTIES

SOUTHERN TRUST AND SAVINGS BANK
WILL LOAN ON YOUR REAL ESTATE N. W. COR. 4TH AND D STS.

B. H. Vreeland & Co. BONDS INVESTMENTS SECURITIES
703 AMERICAN NATIONAL BANK BLDG. MAIN 2728

J. C. Packard
BOOK STORE and PRINT SHOP
CIRCULATING LIBRARY
831 SIXTH ST.

MISSION WINE CO.
AGENTS
WIELAND BEER
DELICATESSEN
FAMILY TRADE A SPECIALTY
1166-1172. 5th
PHONES
Home 1367-1267
Main 367-3343
NO BAR

Overly Chas, tmstr, r 1131 Market.
Overman Jessie, dom 3026 Date.
Overshiner Chas C (Lulu G), marker Excelsior Lndy, h 4410 Menlo.
Overshiner Chas L, sec S D Const Co, r 1641 Grove.
Overshiner Lincoln P (Matilda M), auto painter 2244 M, h 2248 same.
Overshiner Lloyd S (Carrie), blksmth C S Hardy, h 1641 Grove.
Overton Eda, student State Normal Sch, r 2452 N.
Overton Michl L (Hedda S), gardener, h 2452 N.
Overton The, Parfait Fraysse prop, fur rms 1492 K.
Oviatt Augusta (wid Wm H), h 752, 16th.
Oviatt Florence J Mrs, clk Klauber Wangenheim Co, r 1837 Market.
Oviatt Frances P (Anna), h 3222 L.
Oviatt Jas M (Susan C), driver Bay City Towel & Linen Supply Co, h 3167 J.
Owen Albt B (Laura J), clk C S Hardy, h 720 Beardsley.
Owen Alex (Polly A), h 333, 18th.
Owen Chas R (Flora R), h 2142 Woolman av.
Owen Clara B, artist, h 7511 La Jolla blvd, La Jolla.
Owen Edith Mrs, lndrs Electric Lndy, r 327, 29th.
Owen Ernest L, mgr Ranchers' Market, h La Mesa blvd.
Owen Geo B, r 424 F, rm 7.
Owen Lyman P (Sadie), piano tuner Thearle Music Co, h 1427 Grove.
Owen Martha E (Wid M G), h 2558 C.
Owen Norma V, music tchr 2558 C.
Owen Roderick S Rev (Anna M), pastor Seventh Day Adventist Church, h 3988 Ingalls.
Owens Geo L (Kathryne) (Auto Dealers' Exchange), h 1450, 4th.
Owens Jas, h 1615 K.
Owens Orrin R (Mary E), clk, h 3030 L.
Owings Benj R (Grace B), carp Citrus Soap Co, h 2138 Julian.
Owl Drug Company Bldg The, Masten & Kendall agts 1025, 4th.
OWL DRUG CO THE, J J Luedke mgr, Broadway ne cor 4th.
OWL WRECKING CO THE, J C Fraas mgr, dealers in all kinds of second hand building materials, houses bought and sold, office and yard 16th ne cor K.
Ownby Geo C (Matilda), h2350 Irving av.
OXFORD HOTEL, C A Straub mgr 511 F.
Oxford The, Saml Leach prop, fur rms 728 Market.
Oxuam Jos H (Mary), estimator, h 2246 Irving av.
Oyns Thos, miner, r 469, 7th.
Oyos Carmen, h 2755 San Diego av, Old Town.
Oyos Macedonia, r 2755 San Diego av, Old Town.
Oyster Loaf Cafe, Geo Topuzes prop 328 C.
Ozmun John W (Laura), gro 2302, 30th, h 4082 Mission av, E. S. D., RFD 1, Bx 73-B.

PARADISE VALLEY SANITARIUM
NATIONAL CITY, CAL.

POULTRY, BEES, GARDEN SUPPLIES
LIVE AND DRESSED POULTRY
414-430 SIXTH STREET
STILES POULTRY SUPPLY CO.

P

P M DAIRY ASSN, Manufacturers and Distributors of Purity Dairy Products, K nw cor 12th. (See left side lines and page 37.)
Paatsch Fritz, lab, h 2291 Woolman av.
Pachico Alejandra Mrs, r 420 West B.
Pachico Ysabel, r 420 West B.
PACIFIC AUTOMOBILE INDEMNITY EXCHANGE H A Cameron Co agts 421 Union Bldg 235 Bway.
Pacific Beach, 8 miles north of San Diego on Los Angeles and San Diego Beach Ry.
PACIFIC BEACH LIBRARY, see San Diego Public Library.
Pacific Beach Lumber Co, Grand av nr Morrell, Pacific Beach.
Pacific Beach Methodist Episcopal Church, Rev Floyd Hardin pastor, Morrell sw cor Hornblend av, Pacific Beach.
Pacific Beach Postoffice, R W Ravenscroft postmaster, Lamont sw cor Grand av.
Pacific Beach Presbyterian Church, Rev J W Millar pastor, Garnet av cor Jewell.
Pacific Beach Reading Club, Mrs Lucy Woodward pres, 1250 Hornblend av, Pacific Beach.
Pacific Beach School, Minnie H Holmes prin, Jewell cor Garnet, Pacific Beach.
Pacific Building 524 F.
PACIFIC BUILDING COMPANY, O W Cotton pres, F R Burnham v-pres, G H Frost sec-treas, 334-338 C.
Pacific Coast Beef & Provision Co, R D Wolfe mgr 801 K.
Pacific Coast Biscuit Co, Nason & Co agts 901-923 K.
Pacific Coast Business Card Advertising and Distributing Agency (F E Hoard) 931 Bway.
Pacific Coast Loan Co (Inc), J W Sefton jr pres W M Crouse sec, rm "E" Maryland Hotel Arcade, 809, 6th.
PACIFIC COAST STEAMSHIP CO, J Don Dunan, City Passenger Agent,Broadway sw cor 3d.
Pacific Coast Steamship Co, S T Johnson frt agt, ft of 5th.
Pacific Coast Steamship Co wharf, foot of 5th.
Pacific Coast Trunk & Bag Co, H R Grosse prop 621. 5th.
Pacific Finance & Investment Co, J De La Motte pres and gen mgr, C B Hansen sec-treas, 1007, 5th, rm 802.
PACIFIC FIRE INSURANCE CO of New York, Thos A Wakeling agent, 233 Spreckels Bldg 121 Bway.
PACIFIC KISSEL KAR BRANCH THE, H W Nerney mgr, Kissel Kar, Kissel Trucks, Federal Trucks, Briscoe's and Ford's on terms, Broadway sw cor Union.
Pacific Kissel Kar Branch The (Service Station), 555 Front.
Pacific Messenger Service, Bernard Hubbard mgr, 444 F.

Mikels & Bradbury
Insurance
Liabilities
Loans
and
Real Estate
958 7th
Main 1716
Home 4120

Office Buildings
With their tenants see Pages 18-21

The Thiel Detective Service Co.
F. R. CLAYTON Manager
PHONE SUNSET MAIN 2350
Los Angeles Office, Suite 926 Washington Bldg.
PHONE HOME A 2844

LEIGHTON McMURTRIE
320 BROADWAY, U. S. GRANT HOTEL BUILDING
REAL ESTATE
INSURANCE
MORTGAGE LOANS

HOME 4328
PACIFIC 1478
ROOD-PETERS COMPANY
Real Estate and Loans
Bonds
Insurance
Workmen's Compensation
909 Seventh Street
San Diego, Cal.

T. H. SHORE AND STAFF
Advertising
Planned
Written
Placed
Spreckels Bldg
MAIN 320

Pacific Motor Sales Co (Inc), E I McClintock pres, Hoyt Colgate v-pres, Servall Brown sec-treas and mgr, sw cor Bway and State.

PACIFIC MUTUAL LIFE INSURANCE CO, F Forster Kip and John F Forester, San Diego Branch managers (Life Dept) Spreckels Bldg 121 Broadway. (See page 43.)

PACIFIC MUTUAL LIFE INSURANCE CO, Neal & Home superintendents of accident and health dept, 625 E.

Pacific Navigation Co, H T Krull agt, 320 Bway, freight house and wharf Santa Fe wharf, ft of Market.

PACIFIC ORE TESTING CO, Fred W Nash M E, assayer-chemist and metallurgist, 752 State.

PACIFIC OUTFITTING CO THE, J S Gorfunkle mgr, ladies' cloaks and suits, men's suits and overcoats, cash or credit, 650 Bway.

PACIFIC PHOTO-ENGRAVING CO (Inc) C E Benson pres, treas, W B Becker sec, 756, 3d.

PACIFIC RADIATOR & LAMP SHOP, Ernst Herbert mgr, 224 B.

Pacific Railways Advertising Co, R M Logsdon mgr, 235 Bway, rm 530.

Pacific Sales Book Co (G B Asmus), printing 216 West F.

Pacific Sheet Metal Works, Harry H Steinberg mgr, 229, 10th.

PACIFIC TELEPHONE & TELEGRAPH CO, J E Franklin mgr, 951, 6th; branches 637 University av; 939 Cave, La Jolla; 807 National av, National City; Hotel del Coronado, Coronado; Ocean Beach and La Mesa.

Pacific Towel Supply Co, Nelson Snyder mgr 947 I.

Pacific Transfer Van & Truck Co, W A Trow pres, A A Nosler v-pres, H F Pepys sec-treas, 1174, 3d.

Pacific Tuna Canning Co (Inc), A J Cohn pres, L J Rice sec-treas, office 1007, 5th, rm 913.

PACIFIC WOOD & COAL CO, D F Garrettson pres, J S Akerman sec and mgr, office 411 E, warehouse and yards 310, 4th, branch warehouses sw cor 5th and University av, ne cor 26th and Logan av, agents Bradley's Standard Fertilizer. (See back cover.)

Packard Benj (Victoria), driver S D Truck Co, h 331, 17th.

PACKARD J CADY, prop Packard's Book Store 827-831, 6th, h 108 Ivy.

Packard Phineas S (Marie E) (Nolan-Packard Co), h 3935 Arizona.

PACKARD'S BOOK STORE, J Cady Packard prop, books stationery, office and school supplies, etc. 827-831, 6th. (See left side lines and classified Books and Stationery.)

PACKARD'S CIRCULATING LIBRARY, Mrs Claudia Cornish librarian 831, 6th.

Paddleford Lillian Mrs, tchr, r 2100, 1st.

Paddleford Seth H (Lillian), steamftr, h 2100, 1st.

Paddock Louisa (wid Valentine), h 2022, 4th.

Paddock Valley B (Fannie B), optician and jeweler 408 C, h 2022, 4th.

Paden Chas S (May E), h 1917, 32d.

SOUTHERN CALIFORNIA MUSIC CO.
Pianos, Phonographs, Sheet Music and Musical Instruments. 630 C STREET, Between 6th and 7th

CHAS. R. McCORMICK LUMBER CO.
Wholesale and Retail Dealers BOTH PHONES MAIN OFFICE: FOOT OF 24TH ST. CITY OFFICE: 923 3RD ST., COR. PLAZA

Padet John B (Cath), h 2309 Harrison av.
Padfield Adeline (wid J M), r 3689 Indiana.
Padfield Walter S (Millisant), asst Hawaiian Village Exhibit Pan Cal Intl Expo, h 1615, 3d.
Padget Chas E (Mazie L), brakemn, h 2738 K.
Padget Isaac (Sarah), car repr S D & S E Ry, h National City.
Padgett Jas M, h 4188, 4th.
Padgett Lillian (wid Chas), r 3870 Richmond.
Padilla Geo, messgr Pac Messgr Service, r 729, 1st.
Padilla Malquirades (Manuelis), carp, h 729, 1st.
Padilla Malquirades jr (Lupe), clk Robinson Drug Co, h 3102 K.
Padrick Arthur L (Mary S), auto opr 2500 Chatsworth blvd, Loma Portal.
Padrine Guadalupe, r rear 1047 Hendricks av.
Padrine Narcissa, lab, h rear 1047 Hendricks av.
Paerrot Alphonse (Marie), cook, h 831, 1st.
Pafford Kath Mrs, demonstrator Sou Cal Expo Comm Pan Cal Intl Expo, r 2063 Union.
Page Adeline C (wid J H), r 4229 Cleveland av.
Page Albt E (Ida B), janitor Am Natl Bank Bldg, h 1931 Harrison.
Page A L, condr S D Elec Ry Co, r 511 F.
Page Chas N (Minnie L), h Charles nr Silver Gate av, Pt Loma.
Page C, r 615, 8th.
Page Eliza J (wid J S), h 2978 Logan av.
Page Emma (wid C W), lndrs S D Steam Lndy, r 1132, 7th.
Page Eva E (wid E F), r 1002 Bush.
Page Frank E, driver Pierce-Field Hardware Co, h 4229 Cleveland.
Page Geo D, private U S A Fort Rosecrans.
Page Geo E (Geo E Page & Co), r 423 F.
Page Geo E & Co (Geo E Page, E G Nesbit), fishing tackle 608 Atlantic.
Page Geo W (Daisey E), saloon 884, 6th, h 752, 10th.
Page Gladys S, r 1799 Ft Stockton dr.
PAGE JAMES R (Phyllis), prop Crescent Cleaners & Dyers, h 1558, 5th.
Page John M, capt U S A Fort Rosecrans.
Page J P, clk Alex Murray.
Page Katherine, r 1270, 4th.
Page Mary L Mrs, h 3023 M.
Page Moody D, clk C E Osborn, r 1635 Guy.
Page Philipina, milliner Ballard & Brockett, r 1251, 16th.
Page S, r 511 F.
Page Walter L (Cath), guide San Diego Sightseeing Co, h 3670 Mentone av, E. S. D.
Page Wm A, clk Hotel San Diego.
Page Wm D (Elizabeth C), h 910 Dover, Pt Loma.
Page Wm J (Pearl M), h 1799 Ft Stockton dr.
Page Wm M (Mabel D), lab, r 1635 Guy.

MARKHAM POTTERY
DESIGNERS AND MAKERS OF
Art Pottery
NATIONAL CITY CALIFORNIA

SOUTHERN ENGINEERING AND ASBESTOS CO.
Asbestos Materials, Belting, Packing Hose and Power Plant Supplies
HUNTER SMITH, JR., MANAGER A. M SMITH, TREAS 6TH N W. COR K

S. W. GRIER CO. SURETY BONDS GENERAL INSURANCE BUILDING LOANS
102-104 BROADWAY PHONES: Pacific 2615; Home 3280

M. F. ZENT Insurance
Fire
Accident
Liability
Plate Glass
Automobile
Live Stock
Burglary
Elevator
Rent
Surety Bonds
207 AMERICAN NAT'L BANK BUILDING

T. H. SHORE AND STAFF
Advertising
Planned
Written
Placed
Spreckels Bldg
MAIN 320

Page W R, waiter U S Grant Hotel.
Pagett Arthur G (Ethel A), powermn Pac T & T Co, h 2124 E.
Pagett Ethel A Mrs, trimmer Mrs C P Ehrlich, r 2124 E.
Pagrom Wm, lab, r 1039 K.
Pah Ramon, r 730, 6th.
Paige Carrie M, asst supt First M E Church Social Service, r 2239 Adams av.
Paige Emily R, h 2239 Adams av.
Paine Anna B (wid John O W), h 2856 M.
Paine Florence, student State Normal Sch, r 4400 North av.
Paine Luella (wid G C), cook, 3139 Kalmia.
Paine Mary E (wid Fred), h 1763, 1st.
Paine Robt F (Wanda), journalist, h Silver Gate av, Pt Loma.
Painter Chas S (Lila M), inventor, h 3752, 5th.
Painter Fannie J (wid C H), h 3430 Ray.
Painter Frank W, clk Mrs M J Vosburg, r 216 Beech.
Painter Geo S, sergt U S A Fort Rosecrans.
Painter Harry W (Minnie A), h 3022 Upas.
Palace Cafe Co, Emil Kessler pres and mgr, Carl Moericke sec, Bertha Moericke treas, 4th sw cor Plaza.
PALACE DRY CLEANING & HAT WORKS, J S Roysdon mgr, W E Roysdon asst mgr 920 Broadway. (See right side lines and page 22.)
PALACE HOTEL see New Palace Hotel.
Palace Theatre, M T Christensen mgr 401 E.
Palacio Fred (Leonor), purser, h 666, 17th.
Palacios Jose (Patrocino), lab, h 1316 L.
Palacios Jose M (Amelia), cement wkr, h 2974 Webster av.
Palacios Jovita, dom 502 Maple.
Palethorpe Wm J, r 1450, 4th.
Pallette Wm J (Minnie E), janitor Court House, h 2235 Irving av.
Pallus Gus R, hlpr S D & S E Ry, r National City.
Palm Apartments, Mrs Dorothy Miller prop 506 Palm.
Palm Candy Co (Inc), E D Graham pres, Mrs K M Graham sec 421 C
Palmateer Loren J, clk, r 923 I.
Palme Sanford N (Eva C), h 869, 11th.
Palmer Allan R, auto opr S D Fire Dept, r 726 W Kalmia.
Palmer Alvira H Mrs, mgr Bayside Apts, h 2061 Harrison av.
Palmer Arthur E (Bertha R), stage line 1140, 6th, r Coronado.
Palmer Arthur H (Clara S), gro and meats 4103 Adams av, h 3646 Cabrillo av, RFD 2, Bx 101-G.
Palmer Arthur W, auto opr Palmer Bros Const Co, r 726 W Kalmia.
Palmer A Ray (Dolly J), photo 3963, 5th and mgr El Ocho Apts, h 3963, 5th.
Palmer Blanche A, clk, r 2061 Harrison av.
Palmer Bros Construction Co, W H Palmer pres and mgr, Mrs Louise J Palmer v-pres, E W Palmer sec-treas, house movers 228 C.

MAIN 4723 A. D. PIERSALL OWL BLDG. SAN DIEGO REAL ESTATE
REAL ESTATE AND NOTARY PUBLIC 414 OWL DRUG BUILDING
MAIN 4723 A. D. PIERSALL OWL BLDG. SAN DIEGO REAL ESTATE

F. W. BRADLEY CO.
FAMILY TRADE A SPECIALTY
TELS: HOME 1157, MAIN 157
Wholesale Wines and Liquors
Prompt Free Delivery
1058 FOURTH ST.

Palmer Bros & Fulkerson (O P, W H, E W and S A Palmer and W J Fulkerson) props Savoy Theatre, C nw cor 3d.
Palmer Edgar W (Louise J) (Palmer Bros & Fulkerson) sec-treas Palmer Bros Const Co, 2429 Columbia.
Palmer Elizabeth, r 4685 Arizona, RFD 2, Bx 60-F.
Palmer Ephraim B, agt Prudential Ins Co, r 1207 G.
Palmer Ethel, clk Jos Hanania Pan Cal Intl Expo, h 4685 Arizona.
Palmer Ethel M, bkpr Palmer Bros Const Co, r 726 W Kalmia.
Palmer Frank B, gatemn Pan Cal Intl Expo, r 1285 Myrtle.
Palmer Fred M (Etta E), h 4631 Mississippi.
Palmer Fred W, capt U S A Fort Rosecrans.
Palmer Gust, foremn Palmer Bros Const Co, r Encanto.
Palmer Harry H, solr, r 3020 India.
Palmer Henry R (Emma), carp, h 1444 B.
Palmer Hector H, lab S D Cons G & E Co, r 831, 16th.
Palmer House, C S Drowne prop, fur rms 1142 Union.
Palmer Jas E (Henrietta), h 1685 Logan av.
Palmer John R (May), carp, h S 35th sw cor Martin av.
Palmer J, compressor S D Cons G & E Co, r 1685 Logan av.
Palmer J Robt, wireless opr U S N, r 3020 India.
Palmer Lester C (Pauline J), h 4470 Georgia.
Palmer Lester W, clk King George Hotel, r 3128 Grim.
Palmer Lewis W (Emma W), h 2948 N.
Palmer Louise J Mrs, v-pres Palmer Bros Const Co, r 2429 Columbia.
Palmer Luril, student, r 3080 G.
Palmer Margt A (wid L W), h 3128 Grim.
Palmer Maria (wid I L), r 4220 Arden Way.
Palmer Maria, r 1323 J.
Palmer Mary D, music tchr 3813 Highland av, E. S. D.
Palmer Morton (Vera), asst kpr Pt Loma Light House, Pt Loma.
Palmer Oliver B (Adah), foremn W A Deibert, h 2847 Thorn.
Palmer Oscar F (Lillian P) (Palmer Bros & Fulkerson), h 540 W Ivy
Palmer Paul W, slsmn Zellerbach Paper Co, r National City.
Palmer Robt W, clk Otis Elevator Co, r 1444 B.
Palmer Rosaline, nurse County Hospital.
Palmer Ruby M, steno Loyal Order of Moose, r 1020 Bway.
Palmer Scott A (Wealthy), (Palmer Bros & Fulkerson) and mgr Savoy Theatre, h 2428 State.
Palmer Wm H (Emily R) (Palmer Bros & Fulkerson) pres and mgr Palmer Bros Const Co, h 726 W Kalmia.
Palmiter Clarence (Louise), prop Lobby Bar, h 1603, 29th.
PALOMAR APARTMENTS, Mrs Nova L Pursell mgr 536 Maple. Tels Main 4206 and Home 4631.
Palon Jos (Jennie), pdlr, h 552, 12th.
Paltridge Sadie F Mrs, rest 1112 Bway.
Paltridge Wm N (Sadie F), meat ctr, h 1112 Bway.
Palutzke Ernest W (Faye), h 4169, 3d.

Henry Wiegand
Ladies' Tailor
PHONES
Home 1593
Main 2578
1165 FOURTH STREET

ALLEN'S MILK
Producers and Distributors of
PURE MILK
FAMILY TRADE OUR SPECIALTY.
ALLEN'S DAIRY
RURAL No. 2
ALLEN'S CREAM

TIP-TOP AND KLEEN MAID BREAD
MANUFACTURED BY SNOWFLAKE BAKING CO.
HOME 1047 MAIN 47
SOLD BY ALL GROCERS

John Burnham & Company
212-214 TIMKEN BUILDING
REAL ESTATE LOANS AND INSURANCE

The Campbell Machine Co.
AUTO MARINE AND GENERAL REPAIRS
Foot of 8th Street

Pamoosa Falls Land & Water Co, D C Kinkead pres, N E Kinkead v-pres, M E Ridley sec, 1007, 5th, rm 609.
Pamus Nick (Candelarea), lab, h rear 240, 12th.
Panama Building 502, 6th.
PANAMA-CALIFORNIA INTERNATIONAL EXPOSITION, G A Davidson pres, R N Bulla (Los Angeles) 1st v-pres, J D Spreckels 2d v-pres, E M Capps 3d v-pres, C H Heilbron 4th v-pres, J F Forward jr 5th v-pres, H J Penfold sec, F C Spalding treas, Administration Bldg Balboa Park.
Panama Commercial Co Inc, C B Lewis sec, builders supplies 4021 University av, E. S. D.
PANAMA-PACIFIC LINE, G N Koeppel gen agt 203 American National Bank Bldg 1007, 5th.
Panama Printing Co, Margt Leopold mgr 4328 Florida.
Panama The, Alex Moore prop, fur rms 502, 6th.
Panchot Fredk W (Barbara), compositor Telegram Pub Co, h 1230, 14th.
Pandel Cos (Ernestine), h 810, 9th.
Pandel Jas, pdlr, h 562, 14th.
Panek Anton (Josephine), h 354, 19th.
Panosch John F (Josephine), auto opr Simon Levi Co, r 3096 National av.
Panosch Jos, janitor Cabrillo Coml Club, r 421 C.
Panosch Margaret (wid Wenzel), fur rms 3096 National av.
Panosch Mary, r 3096 National av.
Pantages Theatre, C nw cor 3d.
Panya Felix (Angelina), lab, h 2648 Congress, Old Town.
Panza Nicholas, bussboy U S Grant Hotel.
Paoli Caeser, lab, r 446, 13th.
Paoli Christina, r 446, 13th.
Papac Nicholas, cook Dan Dedack, r 727, 2d.
Papadis Geo, buss boy U S Grant Hotel.
Papastathis John (Effie), pdlr, h 1874 Julian av.
Papastathis Theo, waiter, r 1874 Julian.
Pappasotiriou Geo, cook Kapsas Bros, r 332 F.
Pappargiriou Nicholas, washer Kapsas Bros.
Pappas Alex, bootblk 525 E, r 1424, 11th.
Pappas Alex, pantrymn Kapsas Bros, r 332 F.
Pappas Angelo, lab, h 1848 N.
Pappas Antony, bootblk, r 332 F.
Pappas John, hlpr U S Grant Hotel.
Pappas John, lab, r 1644 Newton av.
Pappas Michl, lab, h Atlantic nr Emory.
Pappas Nicholas (Pappas & Psaros), r 332 F.
Pappas Stephen, bootblk, r 332 F.
Pappas & Psaros (Nicholas Pappas, Antony Psaros), bookblk 426 Bway.
Pappert Clement J (Leona), h 3073 Woolman av.

Le Grand Flint
San Diego's MOST Successful AND Progressive Instructor OF PIANO
Homephone 3030
SEE PAGE 57

Art Crafts Wall Paper & Paint Co.
CONTRACTORS
Wall Paper, Paints, Oils, VARNISHES, ETC.
SPECIFICATIONS, DESIGNS IN COLOR SCHEMES AND ESTIMATES FURNISHED
Main 1316
1224 Fourth St., San Diego, Cal.

If it's building material you want, see **THE DIXIE LUMBER AND SUPPLY CO.**
WE SELL EVERYTHING TO BUILD ANYTHING
BOTH PHONES UNIVERSITY AVE. AND OHIO ST.

Pappert John (Frances), h 3094 Woolman av.
Pappert John, with The Marston Company, r 3094 Woolman av.
Pappert John C, r 3094 Woolman av.
Pappert Leona Mrs, dom, r 3073 Woolman av.
Pappert Margaret, lndrs Munger's Lndy.
Paradise Bessie A Mrs, Christian Science pract 121 Bway, rm 506, r 4748 Kansas.
Paradise Jos P (Bessie A), wagonmkr City Operating Dept, h 4748 Kansas, RFD 4, Bx 227-A.
Paradise Perle D, r 4748 Kansas, RFD 4, Bx 227-A.
PARADISE VALLEY SANITARIUM, Wm J Johnson M D, medical supt, J A Burden mgr, Paradise Valley, National City. (See left bottom lines and page 30.)
Parchman Jessie J J, slsmn G H Becker, r 1038 F.
Pardee Angeline Mrs, h e s Stockton av 2 s of Chatham, E. S. D.
Pardee Ely A (Clara H), h 1955 Sunset blvd.
Pardee Florence, artist 125 W Fir.
Pardee Lillian R (wid J D), tchr, h 125 W Fir.
Pardini Peter, waiter, r 536, 5th.
Pardou Florence, server Morgan's Cafeteria, r 1312 Front.
Parent Dennis, lab, h 3581 Menlo, E. S. D.
Parin Abundio (Vicenta), lab, h 858 India.
Paris Drapery House, Alfd Raymond mgr 420 C.
Park Apartments, D C Sullivan prop 4627 Park blvd.
Park de la Cruz, bet Castle and Howard, Thomas and Sisson avs.
PARK EUGENE D (Eva Proctor), real estate, loans, rentals and insurance 5th nw cor Orange av, Tel Cor 484-J, h 446 Palm av, Coronado. (See adv Coronado sec.)
Park Frank S (Emma), carp, h 252 Ada, RFD 3, Bx 42-C.
Park Geo J (Anna), lab, h 3912 Delta.
PARK-GRABLE INVESTMENT CO, S C Grable pres, F C Grable sec-treas, real estate, investments and insurance, 750 Broadway.
Park Harry C (Harriett J), escrow officer Union Trust Co, r La Mesa, Cal.
Park Juan A (Refugio B), slsmn, h 4069 Goldfinch.
Park Lawn Flats, J A Hughes mgr 3366 Park av.
Park Place M E Church, South, Rev C R Gray pastor, Olive ne cor 5th.
Park Stephen J (Elora A), lab, h 610 Sampson.
Park T Lloyd (Sara C), sales mgr Tuffley Tire Tonic Co, h 5134 Monroe av.
Park View The, J J Fitzpartrick prop, Apts 1555, 8th.
Park Villa Congregational Church, Rev Isaac Cookman pastor, w s 28th, 1 n of Landis.
Park W A, meat ctr C S Hardy.
Parker Alice M, r 3004 Park av.
Parker Apartments, Ida G Turner mgr, 2172 Front sw cor Ivy.
Parker A B, r 2166, 5th.

Barney & Barney
Insurance
Bonds, Loans
Liability
Compensation
PACIFIC MUTUAL LIFE INS. CO.
E. P. RIECKER, Agt.
Scripps Bldg.
Rooms 207-209

Palace
Dry Cleaning and Hat Works
SUITS
Cleaned and Pressed
75c and 85c
HATS
Cleaned and Blocked
50c
Phones { Main 202 / Home 3106
920 Broadway
SAN DIEGO, CAL.

HOTEL YALE
LIVE WITH US IN COMFORT
IT'S AT FIRST AND F STS. PHONES--5310; HOME 4321

CALIFORNIA IRON WORKS INCORPORATED
PHONES, HOME 1336, SUNSET 1336
FOOT OF SEVENTH STREET, SAN DIEGO, CALIFORNIA
ENGINEERS, FOUNDERS, MACHINISTS
STRUCTURAL IRON AND STEEL CONTRACTORS
FREIGHT AND PASSENGER ELEVATORS

Hambly, Smith and Murphy
Hambly, Smith and Murphy
Hambly, Smith and Murphy
Hambly, Smith and Murphy
Hambly, Smith and Murphy
Funeral Directors
1570 4th
Tels M. 139
Home 1139

Parker Barton E, musician, h 3819, 7th.
Parker Bert E, clk Cabrillo Coml Club, r 3819, 7th.
Parker Blanche A, tchr, r 3819, 7th.
PARKER-BOUTELLE HARDWARE CO, H N McKie pres, Frank Reinemund sec-treas, builders' hardware, mechanics' tools and stoves, 1165, 5th.
Parker Charlotte A Mrs, h 1725, 4th.
Parker Chas S (Clara S), real est 751, 7th, h 4416 Park Blvd.
Parker Chas W, gardener, r 639 E.
Parker Clara S, r 856, 12th.
Parker Danl, h 933, 13th.
Parker Donald M, real est 624 Bway, h 1615, 3d.
Parker Dorothy B, steno Met Life Ins Co, r 3839, 4th.
Parker Earl, janitor Carpenter's Book Store, r 440, 18th.
Parker Edna M (wid E E), millinery 1040, 6th, r 1968, 1st.
Parker Edwd A, printer S D Tribune, r 3831, 30th.
Parker Edwd J (Lizzie), ironwkr, r 1217 Union.
Parker Edwin (Charlotte V), h 352 Prospect, La Jolla.
Parker Edwin M (Ethel), atty 121 Bway, rm 338, h 2172 Front.
Parker Edwin M (Mabel S), bldg contr 4651 Terrace dr, RFD 2, Bx 309.
Parker Emma I (wid H T), r 1720, 2d.
Parker Ernest J, clk, r 1894 Julian av.
Parker Ethel Mrs, clk Hamilton's, r 626 Crosby.
Parker Eva F Mrs, r 4057, 1st.
Parker Frances, clk Mechtler & Holcombe, r 1442, 10th.
Parker Francis (Pauline), h 1035, 16th.
Parker Francis W School, see Francis W Parker School.
Parker Frank, h 743, 10th.
Parker Frank L, auto opr Benbough Furn Co, r 4628 Campus.
PARKER GEO (Geraldine C), asst postmaster S D Post Office 1894 Julian av.
Parker Geo, janitor, h 440, 18th.
Parker Geo (Agnes S) prop Hotel New York, h 1016, 6th.
Parker Geo A (Ethel), dept mgr Hamilton's, h 626 Crosby.
Parker Geo S (Lulu B), mgr Hotel Botsford, h 3405 Albatross.
Parker Geo W, lab, h 3119 Congress, Old Town.
Parker Geo W (Augusta), mgr Bauer Potter Co Exhibit Pan Cal Intl Expo, r 1357, 3d.
Parker Geo W (Hulda), police, h 2124 Everett av.
Parker Guy A, clk Y M C A, r 1444 State.
Parker Guy P (May A), waiter, h 1223 Front.
Parker Harry E, gardener, r 1434, 1st.
Parker Harry M (Anna), barber 446 W Bway, h 1520 Union.
Parker Henry W (Agnes), h 360 Garnet, Pacific Beach.
Parker Hugh, h 532 W Grape.
Parker Iney E (wid W W), h 3061 Redwood.
Parker Jas A, piano tuner 933, 7th.

T. H. SHORE AND STAFF
Advertising
Planned
Written
Placed
Spreckels Bldg
MAIN 320

San Diego Building and Loan Association
Low Interest and Easy Terms for Borrowers
J. R. BEARDSLEY, Secretary 759 SIXTH ST., Express Block

H. A. CAMERON CO. INSURANCE BONDS
THE OFFICE OF EFFICIENCY UNION BUILDING
PHONES--MAIN 4953 HOME 1788

Parker Jas A (Nancy B), slsmn Foreman & Clark, h 3821 Swift, E. S. D.
Parker Jas H (Leona), h 3168 National av.
Parker Jas L, lab Edwd Kaplan, r 137 Market.
Parker Jefferson (Ethel), clk C H Erisman, h 732, 26th.
Parker Jennette (wid Geo), r 1720, 2d.
Parker John, student, r 4416 Park blvd.
Parker John, clk C L Chambers.
Parker Kendall T (Millia H), prop Parker's Multigraph Print Shop, h 1831 Union.
Parker La Rue, h 1720, 2d.
Parker Lee L (Nellie), painter, h 2230 Logan av.
Parker Lelah M, tchr S D High Sch, r 1725, 4th.
Parker Leo F (Edith), auto opr, h 4628 Campus av.
Parker Lois L, buyer Holzwazzer Inc, r 4416 Park blvd.
Parker Loren H (Fannie T), sec-treas Sunset Engraving Co, h 3201 Herman.
Parker Louisa (wid Geo), h 126 West G.
Parker Louise Mrs, server Morgan's Cafeteria, r 104 B.
Parker Lura, r 360 Garnet, Pacific Beach.
Parker Malcom H, eng, r 230, 22d.
Parker Mamie E Mrs, h 751, 2d.
Parker Martin B, auto repr 1125, 1st, r 1137, 14th.
Parker Mary E, r 230, 22d.
Parker Nellie E, r 330 W Date.
Parker Painless, A D Cage mgr, dentists 429 F.
Parker Pitman W (Phebe F W), mach S D Union, h 2232 Dale.
Parker P Jas (Mattie O), phys 964, 5th, rm 501, h 1919, 4th.
Parker Richd, painter, r 4230 Nordica av.
Parker Rosalind, r 1223 Front.
Parker R L (Nellie), painter, r 2230 Logan av.
Parker Sarah E Mrs, r 4120 Alabama.
Parker Sewell M, r 1004 Montecito Way.
Parker Thos S, h 2258 Ft Stockton dr.
Parker Truman A (Augusta), phys 778 Prospect, La Jolla.
Parker Verne I Mrs, r 1745, 1st.
Parker Wm H, lab, h 3867 Boundary, E. S. D.
Parker Wm N (Alice A), grading contr 2358 Columbia.
PARKER'S MULTIGRAPH PRINT SHOP (K T Parker, Warde McKim) Multigraphing and Printing, 8-10 Pythian Bldg, E sw cor 3d.
Parkes Eleanor B (wid Walter), r 458 Prospect, La Jolla.
Parkes Vera, steno, r 3688, 5th.
Parkhurst Rebecca F (wid Sidney), h 3772, 30th.
Parkhurst Walter (Minnie E), driver Troy Lndy, h 1638 University
Parkin John W (Dora A), druggist 3899 and 4153 University av, E. S. D., h 4077 Highland av, E. S. D.

Life, Accident, Etc.
G.et
A.etna-ized
BY
GIST
INSURANCE
SERVICE
GILMAN A. GIST
202 Owl Bldg.
MAIN 188

Information Bureau
International Theosophical Headquarters
Point Loma California
330 Broadway
U. S. Grant Hotel Bldg.
Near Entrance

CANDIES LIGHT LUNCHES
KEMP'S SODAS
209-211 BROADWAY

CARMICHAEL & McMAHON CO.
THIRD AND ASH STS. UNDERTAKERS MAIN 5501 HOME 4604

An Accident is not Always a Disaster
If you have first insured your income with
NEAL & HOME
625 E St.

P. M. DAIRY ASS'N
Manufacturers and Distributors of
Purity Dairy Products
COTTAGE CHEESE
ICE CREAM
BUTTER
CREAM
MILK
KEFIR
12th & K Sts.
Phones
HOME 2034
SUNSET 3311

Parkins Fred (Mary E), master sig electr S C Aviation Sch, North Island, h 1311 State.
Parkinson Addie E, asst postmaster Old Town, r 3970 Harney.
Parkinson Hiram B (Alice V), h 1046, 10th.
Parkinson Jas W (Addie E), postmaster Old Town and gro 2502 San Diego av, h 3970 Harney.
Parkinson John E, mach Edwd Kaplan, r 655, 6th.
Parkinson Mary E, (wid E H), nurse, r 3052 Logan.
Parkman Bessie E, r 816 Beech.
Parkman Victor T (Blanch M), mech S D County Garage, h 816 Beech.
Parks Andw C, opr Plaza Theatre, r 815, 3d.
Parks Arthur C, usher Plaza Theatre, r 815, 3d.
Parks D D, r Hotel San Diego.
Parks Francis E, h 2367 Arctic.
Parks Geo, watchmn Standard Iron Wks, r 1520 C.
Parks Geo J, core clnr Savage Tire Co, r National City .
Parks Geo M (Anna), gardener, h 2264 M.
Parks Geo W (Stella), h 1520 C.
Parks Jennette (wid C S), r 2122 Dale.
Parks Jos, lab, r 373, 6th.
PARKS JOSEPH A (Rosa M), physician and surgeon, office hours 3 to 5 P M, 509-511 Granger bldg 964, 5th, r La Mesa.
Parks Lovenia M Mrs, dressmkr Mrs Kath Michele, r 2044 Columbia
Parks Orlo G (Lulu R), clk Pioneer Truck Co, h 2122 Dale.
Parks Otis, lab, r 130 W Dickinson.
Parks Robt N (Belle), agt, h 130 W Dickinson.
Parks Royal L (Carrie E), r 2075 Irving av.
Parks Saville G (Ethel M), mach, h 3466 Mission dr, RFD 4, Bx 182-A.
Parks Vara, steno Pan Cal Intl Expo, r 3688, 5th.
Parks Wm A (Josefa B), bldg contr 1212 Johnson av.
Parle Ida Mrs, dressmkr, r 1672, 3d.
Parliament of Peace & Universal Brotherhood, Katherine Tingley foundress and pres, Point Loma Homestead.
Parmateer Henry A (Anna E), h 4359 Park blvd.
Parmateer Marie A, r 4359 Park blvd.
Parmelee Archibald L, writer Pan Cal Intl Expo, r 202 W Ivy.
Parmelee Chas N (Jean), h 4928 Del Mar av, Ocean Beach.
PARMELEE EDMUND F (Esther B) business and advertising mgr Union and Tribune, h 202 W Ivy.
Parmelee Jean S Mrs, ticket agt Pt Loma Ry Co and staty, 5003 Niagara, Ocean Beach, h 4928 Del Mar av.
Parmelee Lulu, r 4928 Del Mar av, Ocean Beach.
Parmenter Frank A (Ida), real est Grand av nr Lamont, Pacific Beach, h 1032 Lamont same.
Parmenter Wm P, farmer, h 1904 Hornblend, Pacific Beach.
Parmer Frank E (Lizzie A), lab City Operating Dept, h 330, 16th.

Hotel Churchill EUROPEAN
100 OUTSIDE ROOMS, 50 WITH BATH
O. L. CHURCHILL, OWNER ED. ALLEN, MGR. 9TH AND C

CHAS. F. O'NEALL
966 6TH ST. Phones: Home 3590, Main 252
LOANS
REAL ESTATE
FIRE INSURANCE

Parmigiani Beatrice (wid E), r 726 W Hawthorn.
Parnell Ella M, bkpr French Lndy, r 315 S Evans.
Parnell Jas S (Emma), h 7610 Draper, La Jolla.
Parnell Leonard (Ella), gardener, h 315 Evans.
Parochial School Church of Our Lady of Angels, 652, 24th.
Parnham Isabelle Mrs, nurse, h 448 Pearl, La Jolla.
Parquette Louis N, emp Citrus Soap Co, r Coronado.
Parquette Lula M, tchr Central School, r Coronado.
Parr Albt F, exp 3434 El Cajon blvd, h same, RFD 1, Bx 84-A.
Parr Chas, h 212, 35th.
Parr Don E (Jennie), police, h 1540, 7th.
Parr Noel H, slsmn, r 4168, 32d.
Parr Thos A, rancher, h w s Vista 2 s of Southern, S Chollas Valley, RFD 3, Bx 83.
Parr Wm L (Ella M), real est 4168, 32d.
Parra Cayatino (Aurelia), bartndr, h 2758 Boston av.
Parra Delfina Mrs, r 1406 M.
Parra Emedine (Amelia), bartndr J M Wilson, h 978 Newton av.
Parra Manuel, lab, h 544 India.
Parriott Edwin F (Chass F), dept mgr Whitney & Co, h 4495 Campus av.
Parriott Elizabeth L, clk Whitney & Co, r 4495 Campus av.
Parrish Alonzo E (L Belle), auto repr M L Sarsfield, h 2135, 31st.
Parrish Dean H, helpr D A Kendall.
Parrish Emily E, r 1950 Logan av.
Parrish Jeremiah A, r 629, 16th.
Parrish John E (Elna), asst chf eng S D Fire Dept, h 2526 F.
Parrish Mary A (wid E O), h 1950 Logan av.
Parrott Fred H (Emily), watchman, h 4077 Reed av, E. S. D.
Parrott K S (Nelle), h 3820, 31st.
Parrott Wm W, asst in charge Montana State Exhibit, r 3763 Center
Parrotte Marcus L (Mary H), h 2357, 4th.
Parse Gertrude E, with The Boston Store, r 3952 Goldfinch.
Parse Lilla R (wid F B), h 3952 Goldfinch.
Parsell Chas R, plumber, Rohde Bros, 3791 Bancroft.
Parshalle G, r Hotel San Diego.
Parson Edwd, hlpr Standr Cafe.
Parsons, see also Persons.
Parsons Arthur W (Madge V), barber, h 1730 Bway.
Parsons A E, r Golden West Hotel.
Parsons B Frank (Susie), lab City Operating Dept, h 2611 San Diego av, Old Town.
Parsons David E (Florence P), electr, h 2928 Newton av.
Parsons Edwin W (Theola), sec R B Clark, h 4033 Louisiana.
Parsons Emma (wid Thos E), r 2928 Newton av.
Parsons Florence P, tchr Emerson Sch, r 2928 Newton av.
Parsons Frank J, lab City Operating Dept, r 2611 San Diego av, Old Town.

IRWIN & CO.
HAY, GRAIN
FLOUR,
MILL FEEDS,
POULTRY
FEEDS,
GRAIN BAGS,
WOOL BAGS,
SACK
TWINE,
COAL
Main office
FOURTH AND K
PHONES:
MAIN 440
HOME 1440

GEO. E. BRIDGEFORD GENERAL INSURANCE
PHONES, HOME 2634
MAIN 2530
303 Southern Title Bldg.

KETTNER & SALMONS
The Insurance Men
Pacific 244
Home 1344
WRITE Life Fire Burglary
Health Bonds Automobiles
Accident Liability Plate Glass
Southern Title Building

Hartwell Electric Co.
955 SIXTH STREET
GENERAL SUPPLIES
WIRING CONTRACTORS
FIXTURE DEALERS

Johnson-Saum Company
FUNERAL DIRECTORS
LADY ASSISTANT
N. W. Cor. Fourth & Ash
TELEPHONES SUNSET, MAIN 158 HOME 1158

Parsons Geo, cook, r 229 F.
Parsons Glen D, r 935 Bway.
Parsons Helen C (wid Isaac), h 7839 Exchange pl, La Jolla.
Parsons Helen M, r 7839 Exchange pl, La Jolla.
Parsons Henry, solr Steinbach Studio, r 1212½, 5th.
Parsons Horace J (Gladys), clk, h 3775, 31st.
Parsons John M, shoemkr 4646 Park blvd.
Parsons Leonard P (Amanda), warehousemn Cook-Haddock Co, r 1130, 10th.
Parsons Louisa (wid Alex), r 4033 Louisiana.
Parsons Mary A, r 1219, 30th.
Parsons Nellie, cashier, r 1260, 2d.
Parsons Nellie C, dep Co Recorder, r 1058, 22d.
Parsons Norman M, r 614 Market.
Parsons Roy F (Marie C), r 2664 Columbia.
Parsons Wm, r 614 Market.
Parsons Zita A (wid H L), h 4188 Front.
Partain Otis (Clara G), (Partain & Hedges), h 1911, 32d.
Partain & Hedges (Otis Partain, J H Hedges), props The Brandt fur rms, 643, 6th.
Partridgs Chas E (Belle), exp 3139 M.
Partridge Chas W, bkpr Cuyamaca Water Co, h 4514 Campus av.
Partridge Edwd B (Pauline D), atty, h 403 Nutmeg.
Partridge Eleanor R, r 4514 Campus av.
Partridge Mattie L (wid R P), h 3827 Superba, RFD 3, 37 A.
Partridge Mildred, r 3139 M.
Parvin Fowler B (Vernie E), repr City Operating Dept, h 4070 Goldfinch.
Parvin Jennie (wid R B), nurse, r 2232 I.
Pasadena David(Mary), shoemkr Walkover Boot Shop, h 535, 14th.
Pasadena The, fur rms, 1544, 4th.
Pascale Anthony, florist Miss K O Sessions, r 4061 Boundary.
Paschen Venette, r 639, 9th.
Pascoe Geo, lab, h 2825, 5th.
Pascoe Jose, lab, r 238 W Market.
Pasinetti Angelo (Lizzie), lab, h 1929 W Fir.
Pasquet Emil (Celestine), carp, h 758, 9th.
Passarra Richd, r 1229, 8th.
Passerino Angelo G, driver Pac Coast Beef & Prov Co, r 1219 G.
Passerino Guisippe (Theresa), porter Bristol Cafe, h 2152 Irving Av
Passerino John, mach, r 2152 Irving av.
Passmore John, carp McClintock Co.
Passmore Lee N (Lida), photo 920, 4th, rm 8, h 103, 25th.
Passmore Thelma, asst L N Passmore, r 103, 25th.
Passmore Thos W, r 656, 5th.
Passmore Wm H (Mary), birds 1194, 6th, h 1665, 9th.
Passow Archibald, presser Daacon & Duggan, r 818 Bway.
Pastime Gun Club, M J Toews pres, on Loma Portal rd, Old Town.

Naylor Gem Co.
Jewelers Miners and Cutters of Precious Stones
We have our own mines of Tourmaline, Beryl, Turquois, Hyacinth and Garnet
330 Broadway
U. S. Grant Hotel

P. W. LAUREEN
1026 4th Street, U. S. Grant Hotel
TAILOR AND IMPORTER

V. WANKOWSKI & CO., INC.
V. WANKOWSKI, PRESIDENT W. McCLELLAND, VICE PRES. & SECY.
Loans, Real Estate, Insurance, Surety Bonds. PHONES: Main 2029 Home 1315 341-342-343 Spreckels Theatre Bldg.

Pastore Caesar, appr, r 734, 13th.
Pastore Carlo (Mary), rest 328 F, h 734, 13th.
Paterson see also Patterson.
Paterson Fred, gro 3008 M, h 1404 K.
Paton see also Patton and Patten.
Paton Alex M (Paton & Rickeman), r 1477 A.
Paton Aliton A Mrs, Christian Science pract 121 Bway, rm 506, r 1827 Dale.
Paton & Rickeman (A M Paton, Fredk Rickeman), artists Spreckels Theatre 121 Bway.
Patrick Calvin, r 7865 Ivanhoe av, La Jolla.
Patrick Effie E, r 4054 Center.
Patrick Evelynne, student, r 7865 Ivanhoe av, La Jolla.
Patrick Jas A (Rose H), lieut of police, h 3981 Front.
Patrick Louis F (Sarah), barber A J Barmas, h 7865 Ivanhoe av, La Jolla.
Patrick Louise M, h 4054 Center.
Patrick L J, h 4678 Kansas.
Patrick Manuel, waiter, r 940 Union.
Patsey Bruno, bootblk 526 E, r 411, 33d.
Patten see also Pattan and Patton.
Patten Cara E, music tchr 2446 M.
Patten Clinton A (Alice E), tailor 939, 8th, h 2446 M.
Patten Clyde R (Florence B), millmn Western Lmbr Co, h 1983 Julian av.
Patten Edwd, r 133 W Bway.
Patten Nance E (wid F R), h 1884 Julian av.
Patten Rex H (Ethel M), slsmn Western Metal Supply Co, h 3860 Pringle.
Patten Wm H, solr T F Shore & Staff, r Coronado.
Patterson see also Paterson.
Patterson Alice K, waiter, r 1029, 20th.
Patterson Alwyn (Emily V), gro 901 W Washington, h 1002 Bush.
Patterson Beatrice, h 4137 Georgia.
Patterson Bernice L, student State Normal Sch, r 1232 Hendricks av
Patterson Bida, bkpr, r 2148 Bway.
Patterson Clifford M, r 1232 Hendricks av.
Patterson Edwd, eng, r 412 Beech.
Patterson Elizabeth (wid Barney), h 3796 Curlew.
Patterson Francis E (Kate H), photo supplies 1159, 5th, h 2148 Bway.
Patterson Frank H (Hattie B), mach, h 210, 29th.
Patterson Fredk J (Alice), cons foremn McClintock Co, h 1765 State
Patterson F G, r Golden West Hotel.
Patterson Henry T, asst mgr Theosophical Publishing Co, r Pt Loma Homestead.
Patterson Jas W (Lillian), artist, h 1232 Hendricks av.
Patterson Lestina J (wid S B), h 3759 Pioneer pl.

MUEHLEISEN TENT AND AWNING CO.
Manufacturers of
Tents Awnings and Covers
Flags, Sails and Camp Furniture
753-755 Fourth Street
Both Phones

HOME 4127
MAIN 4697
A. H. Jedlick Co.
Exclusive Ladies' Tailors
1131 6th St.
SAN DIEGO CAL.

IT'S OUR BUSINESS TO MIND YOUR BUSINESS
919 SIXTH STREET SAN DIEGO MASTEN & KENDALL RENTALS INSURANCE
REFERENCE: ANY BANK OR TRUST COMPANY PLACE THE MANAGEMENT OF YOUR PROPERTY IN OUR CARE

The Underground Geography of San Diego is no pipe dream to
R. G. TREFZGER THE HEIGHTS PLUMBER 1405 University Ave. He is a pioneer and knows the lay of the pipe and can save you money
TELEPHONES HILLCREST 368, HOME 9426

The LEADING SEED HOUSE IN SAN DIEGO—Established 1897
Agents for CYPHERS Incubators
BOTH PHONES
NEARPASS' SEED STORE
522 SIXTH STREET

Patterson Margt, dom 2570, 1st.
Patterson Marie F, r 1232 Hendricks av.
Patterson Mell H, bkpr First Natl Bank, r Chula Vista.
Patterson Mona M, student State Normal Sch, r 4660 North av.
Patterson Roy J, glazier, r 131 F.
Patterson Sarah Mrs, Cook Children's Home, 16th ne cor Ash .
Patterson Susie A Mrs, prop The Raymond, fur rms, h 614 Market.
Patterson Thos, r 1336 J.
Patterson Vida, clk F E Patterson, r 2148 Bway.
Patterson Wm (Susie A), h 614 Market.
Patterson Wm, janitor Sou Title Guaranty Co, r Golden West Hotel
Pattison Albt F, student, r 4064, 1st.
Pattison Fredk J, clk C S Hardy, r 1044, 7th.
Pattison Herbt B (Jennie), (Pickwick Stages), h 4064, 1st.
Patton,see also Paton and Patten.
Patton Claudia M, r 534, 11th.
Patton Clyde C, billiards 1813 Adams av, r 1811 same.
Patton Maude (wid L O), h 4602 Kansas, RFD 4, Bx 198 A.
Patton Rose M (wid M D), h rear 2635 University av.
Patton Wm B (Alice J), h 534, 11th.
Paugh Chas E (Mamie E), barber Taaffe & Cotral, h 3005 California
Paul Arthur, vet insp U S Bureau of Animal Industry, r Porterville, Cal.
Paul Carl C (Ethel F), waiter Oyster Loaf Cafe, h 807 Sutter.
Paul Gordon L (Vida R), carp, h 1609 W Lewis.
Paul Lillie, with The Marston Company, r 1229, 8th.
Paul Vida Mrs, mgr Rigdon Apts, h 1609 W Lewis.
Paul Roderick W (Henrietta C), h 265, 22d.
Paula Mary, maid U S Grant Hotel.
Paularena Clemente (Espiranza), lab, h 3280 Mentone, E. S. D.
Pauarena Cleto, cook, r 3280 Mentone, E. S. D.
Paularena Manuel, cook, r 3208 Mentone, E. S. D.
Paulas Theo, r 725, 4th.
Paulin Chas D, sales mgr C W McCabe Co, r 128 B.
Paull Annie (wid W E), h 4240 Altadena, E. S. D.
Paull Gueva G (Jessie E), phy 520 E, rm 1101, h 3919 University blv
Paulsen Jergesen L, master mariner, r 851 W Market.
Paulsen John C, auto repr Ford Motor Co, r 1515 Front.
Paulson Anna, h 3437 Menlo, E. S. D.
Paulson Jerguson L, capt, r 851 W Market.
Paulson Jerry (Ida), h 1839 Altura pl.
Pauly Chas W (Orcelia M), h 440 Cedar.
Pauly Lula A, h 4080 Palmetto Way.
Pauly L Myra, r 440 Cedar.
Paup Goldie M Mrs, r 906 C.
Pauter Bert W (Belle), mtrmn S D Elec Ry Co, h 2449 L.
Pauter Irvin (Charlotte), h 4070 Falcon.

GASOLINE OILS REPAIRING Accessories
Golden State Garage
D. K. Griffith 6th & I
Phones M. 1802 Home 1850

ORT IRON WORKS
PHONE MAIN 1920 11th AND M

W. F. LUDINGTON CO. GENERAL INSURANCE AND SURETY BONDS MARINE INSURANCE
234-235 SPRECKELS BLDG.

Pauter John M (Helen H), bargemn Union Oil Co of Cal, h 1215, 15th.
Pavich Steve, lab, h 1505 M.
Paxton Lydia (wid J W), h rear 875 Ocean blvd, La Jolla.
Paxton Susan E (wid G W), r 2924 Ash.
Payne, see also Paine.
Payne Byrd B (wid Mortimer), house mother S D Army and Navy Academy, r 7753 Draper, La Jolla.
Payne Celia A (wid J H), r 1427 C.
Payne Chauncey H, r 831, 8th.
Payne Chester, condr S D Elec Ry Co, h 1548 Monroe.
Payne Columbus W (Gertrude), driver Electric Lndy, h 1054, 3d.
Payne Edwd C (Mary), lab S D Cons G & E Co, h 3921 Alabama.
Payne Eliza A (wid B F), r 1245, 13th.
Payne Frank E, r 1322 C.
Payne Gertrude Mrs, fur rms 1054, 3d.
Payne Harry C (Nellie), r 561, 5th.
Payne John (Nellie B), gro 121 W Washington.
Payne John B (Maggie), h 1931 Market.
Payne J Wesley (Nancy J), phys 2822, 5th.
Payne Kendrick, r 1054, 3d.
Payne Maggie Mrs, hairdesser G A Williams, r 1931 Market.
Payne Murrel L, shipping clk Klauber Wangenheim Co, r 1251, 9th.
Payne Nellie Mrs, dom 561, 5th.
Payne Orson W (Mary E) (Payne & Hostetter), h 3436 Ray.
Payne Roy V, pressmn J C Hildreth, r 3427, 31st.
Payne R A, interne County Hospital.
Payne Thos & Co (Thos E Payne), printers 716 E.
Payne Thos B (Nora E), carp, h 741, 11th.
Payne Thos E (Thos Payne & Co), h 3427, 31st.
Payne Tiara D (Evelyn E), packer, h 520, 31st.
Payne T Arthur, printer Thos Payne & Co, r 3427, 31st.
Payne Vincent (Kathleen), concession 24 Isthmus Pan Cal Intl Expo h 2408, 2d.
Payne Wm M, private U S A Fort Rosecrans.
Payne & Hostetter (O W Payne, S H Hostetter) garage 3521, 5th.
Payson S Clifford (Mary G), gen agt Santa Fe, h 2831 Ibsen, Loma Portal.
Payton Ellen, lndrs Munger's Lndy.
Payton John W, lab S D Rubbish Co, r 215 Market.
Payton Jos C (Mollie B), cigars 442 Bway, h 1114 C.
Pazjk Francis J (Frances), r 1365, 1st.
Peabody Chas, student, r 3590 Euclid av, E. S. D.
Peabody Clara A Mrs, dressmkr 3557 Fairmount av, E. S. D.
Peace Cameron A, garage 4868 Newport, Ocean Beach, r 4787 same.
Peace Clement W, r 4787 Newport, Ocean Beach.
Peabody Daisy E Mrs, r 1660 National av.
Peace Grace M, r 4787 Newport, Ocean Beach.

SAN DIEGO TILE & WOODSTONE CO.
Display Rooms, Office and Warehouse: 758 FRONT ST. MAIN 4871
CONTRACTORS AND JOBBERS IN ALL KINDS OF FLOOR, WALL AND MANTEL TILE
EXCLUSIVE AGENTS FOR WOODSTONE IN SAN DIEGO AND IMPERIAL COUNTIES

SOUTHERN TRUST AND SAVINGS BANK
COMMERCIAL TRUST SAVINGS U. S. GRANT HOTEL BLDG.

PACIFIC PHONE MAIN 2728
VREELAND & EVERTS
703 AMERICAN NAT. BANK BLDG.
PUBLIC ACCOUNTANTS

J. C. Packard
BOOK STORE and PRINT SHOP
CIRCULATING LIBRARY
831 SIXTH ST.

Peace Mary (wid Wm), h 4787 Newport, Ocean Beach.
Peacock Lulah, seam County Hospital.
Peacock Patk T, h 1624 Robinson av.
Peacock Wm B (Lulah), carp, h 137, 25th.
Peak see also Peek.
Peak Jacob (Susanna), h rear 2080 Irving av.
Peak Jas H, sec Masonic Temple Assn, h 2080 Irving.
Peake Grace B, r 2006 Bway.
Peake Jennie P (wid R F), r 3059 Clay av.
Peake Mattie K (wid Seth), h 2006 Bway.
Peale Edith, nurse 1445 Front.
Peano Felix, sculptor 655, 7th.
Pearce see also Peirce and Pierce.
Pearce Henry (Mary), lab, h 3285 N.
Pearce J F, lab City Operating Dept. r 914 Beech.
Pearce Kate B (wid H E), h 3436, 30th.
Pearce Leonard E, bkpr S D Tribune, r 3436, 30th.
Pearce Lois R, bkpr S D Union. r 3436, 30th.
Pearel Harrison, U S A retired, h 3569 Pauly av, E. S. D.
Pearl Fred L, clk Wm Bauman, r 1141, 7th.
Pearl Heights 1½ miles ne fr e end of M st car line.
Pearl Moses (Anna M), gro 1901 Logan av, h 534 Crosby.
Pearle Lucy E C (wid Wm), h 1052, 12th.
Pearre Lester A (Olive R), condr S D Elec Ry Co, h 2940 Logan av.
Pearse Fred (Lillian), trav slsmn Cudahy Pgk Co, h 1828 Mission av.
Pearson see also Pierson.
Pearson Alex (Hattie), painting contr 1444 I, h 1275 Johnson av.
Pearson Arabella L, r 2465 A.
Pearson Benj S (May H), carp, h 2054 Kearney av.
Pearson Chas A (Emma L), christian science pract 525 C, rm 201, h 3818 Herbert.
Pearson Emma L Mrs, Christian Science pract 525 C, rm 201, r 3818 Herbert.
Pearson Geo jr (Myrtle A), miner, h 1830, 2d.
Pearson Isaac I (Leah), engr I X L Lndy, h 269, 21st.
Pearson John L Rev (Mary E M), h 2640 B.
Pearson Mary K, nurse 3818 Herbert.
Pearson Maude E Mrs, h 1808, 3d.
Pearson Peter (Mary P), painter 2230 Woolman av.
Pearson Ralph A W, corp S C Aviation Sch, North Island.
Pearson Robt N (Florence G), chiropodist 861, 6th, rm 310, h 1828, 2d.
Pearson Wm H (Norma), racher, h Morena.
Pease Alfd R (Harriette E), sec San Diego Beach Co, h 2425 F.
Pease Auten, carp Scripps Institution, r 2230 Irving av.
Pease Clifford C, atty 520 E, rm 704, h 3524, 30th.
Pease De Arcy R (Ida M), slr J P Duncan & Sons, h 2230 Irving av.
Pease Esther W, tchr, r 3524, 30th.

MISSION WINE CO.
AGENTS

WIELAND BEER
DELICATESSEN
FAMILY TRADE A SPECIALTY
1166-1172, 5th
PHONES
Home 1367-1267
Main 367-3343
NO BAR

PARADISE VALLEY SANITARIUM
NATIONAL CITY, CAL.

Willard STORAGE BATTERY TRADE MARK REGISTERED
J. Stanley La Sha IGNITION STATION
Willard STORAGE BATTERY TRADE MARK REGISTERED
1251-57 FOURTH ST. MAIN 693

Pease E Eudora (wid C C), r 3524, 30th.
Pease John M, r 2630, 3d.
Pease Mary A, student, r 2426 F.
Pease Minnie, v-prin Florence School, r 2630, 3d.
Pease Sara P, with The Marston Company, h 2630, 3d.
Peaslee Chas S, poultry, h 3550 Woolman av, RFD 3, Bv 12-A.
Pecina Adolphus T (Maria), court interpreter, r 1420 Front.
Peck Amos E (Celia), hd gangmn Pac T & T Co, h 721, 17th.
Peck A Jerome (Rebecca C), h 841, 20th.
Peck Bertha, student State Normal Sch, r 4226 Hawk.
Peck E Louise, 1st asst S D Public Library, r 841, 20th.
Peck Fredk F, lab Scripps Institution, h Escondido.
Peck Fredk H (Mary L), delicacies 430 University av and gro 438 same, h 3910, 5th.
Peck Geo W (Kittie M), plumber, h 3060 Ivy.
Peck Gregory P (Bernice M), druggist Reed's Drug Store, h 7744 Fay, La Jolla.
Peck Helena E, artist 3045 Fir.
Peck Herbt N (Sarah), genl foremn S D Cons G & E Co, h 1922 Harrison.
Peck Hiram H (Mellie E), carp, h 3045 Fir.
Peck Jos C, lab City Operating Dept, r 1041 F.
Peck Kenneth, groundmn Pac T & T Co, r 3916 Vermont.
Peck Peter L (Nellie), carp, h 3916 Vermont.
Pecker Everett A, repr shop 1443 University av, h 2061 Front.
Peckham Hildreth R, engr S D Cons G & E Co, r 3141, 5th.
Peckham Lida M (wid G C), h 3141, 5th.
Pedder Geo F (Kattie), h 4943 Niagara, Ocean Beach.
Peddicord Jesse J (Helen L), solr Met Life Ins Co, h 2951 Hawthorn.
Pedersen see also Petersen and Peterson.
Pedersen Frank H (Louise), carp, h 7719 Fay av, La Jolla.
Pedersen Harold S (Anna T), lab, h 2252 Kearney av.
Pedersen Marie (wid C L), r 7715 Fay av, La Jolla.
Pederson Helen M, clk Heller's, r 423 Beech.
Pederson Thora Mrs, maid U S Grant Hotel, h 423 Beech.
Pederstine J, r Golden West Hotel.
Pedot Eugenie (wid Michel), r 724, 16th.
Pedrara Onyx Co, F J Lea pres and gen mgr, 121 Bway, rm 248.
Pedrin Adolph (Eleanor), r 45, 16th.
Pedrin Alfonso, lab, r 45, 16th.
Pedrin Anthony, r 45, 16th.
Pedrin Jennie, r 45, 16th.
Pedrin Pedro, r 45, 16th.
Pedroza Martin (Cricencia), lab, h Rosecrans ne cor Calhoun, Old Town.
Peduzzi Anthony G (Edith N), stone ctr Simpson-Pirnie Granite Co, h 733 Beardsley.

LOUIS KIRSHBAUM
GRAND PRIZE 1899 FOR SUPERIOR TAILORING
HIGH GRADE LADIES' AND GENTS' TAILOR
PHONES { Main 1532 Home 4961
414 B STREET

The Thiel Detective Service Co.
F R. CLAYTON Manager
PHONE SUNSET MAIN 2350
Los Angeles Office, Suite 926 Washington Bldg.
PHONE HOME A 2844

LEIGHTON McMURTRIE
320 BROADWAY, U. S. GRANT HOTEL BUILDING
REAL ESTATE
INSURANCE
MORTGAGE LOANS

HOME 4328
PACIFIC 1478
ROOD-PETERS COMPANY
Real Estate and Loans
Bonds
Insurance
Workmen's Compensation
909 Seventh Street
San Diego, Cal.

Peebles Roy, driver P M Dairy Assn, r 925 I.
Peebles T Clay (Etta M), prop Batchelor Apts, h 1100, 11th.
Peek see also Peak.
Peek Elmira (wid Geo), r 2533 B.
Peek Harvey B (Mary), carp, h 521 W Fir.
Peeler Belle Mrs, apts 5067 Niagara, Ocean Beach.
Peeler Frank J, real est 5065 Niagara, h 5067 same, Ocean Beach
Peerless Laundry (W E and W F Crane), 3038 University av.
Peery Annie (wid Thos E), h 2947 M.
Peery Bessie E, r 1330, 4th.
Peery Emma H (wid Stephen), h 1330, 4th.
Peery Herbt, r 1330, 4th.
Peery Hortense, r 1330, 4th.
Peery J June, r 1330, 4th.
Peetch R, waiter U S Grant Hotel.
Pefley E, bldg contr 132 G.
Pefley Harold, driver F I Newton.
Peirce see also Pearce and Pierce.
Peirce Helen S Mrs, h 3862 Highland.
Peirce Vina N (wid Nelson), h 3115 Thorn.
Peirro Cecilia A, r 1446 Union.
Peirro Frank A (Celeste), gro 613 F, h 1446 Union.
Peirro Jos A, slsmn J Mangel & Co, r 1446 Union.
Peirro Raphal R, clk Frank Pierro, r 1446 Union.
Peitsch Richd H (Marie L), waiter, h 4839, 36th, RFD 2, Bx 178-E.
Peitt A, waiter Cristobal Cafe Pan Cal Intl Expo.
Pekich Nicholas, dishwasher R C Skurla, r rear 1029 India.
Peking Cafe, Sing Yick prop 335 Market.
Pekson Dalmacio, chief acct Phillipine Islands official Exhibit Pan Cal Intl Expo, r 919, 7th.
Pelayo Felimon (Florencia), longshoremn, h 1314 Arctic.
Pelham Mary E (wid Oren), r 3582, 4th.
Peller Geo, r 620, 3d.
Pelling Jonathan, r 1335 J.
Peltcher Chas H (Jessie D), plumber 3042 Valle av.
Peltcher Exevoa P (Jennie C), carp, h 4557 Hamilton, RFD 4, Bx 230-D.
Peltcher Geo L, r 2030 Julian av.
Pelter Tullus A (Helen L), elec contr 4029 Highland av, E. S. D.
Pelter Wm B (May E), farmer, h 4509 El Cajon blvd, E. S. D.
Pelton A Marie, slswmn F W Woolworth Co, r 4720 Adams av, RFD 2, Bx 109-BB.
Pelton Edwin W (Altha L), auto opr, h 4720 Adams av, RFD 2, Bx 109-BB.
Pelton Nannie B (wid I B), h 1130 A.
Pelton Roy D (Bertha W), cement wkr, 4118 Pacific av, E. S. D., RFD 1, Bx 92-B.
Pemberton Lily, tchr Florence Sch, r 3361, 4th.

T. H. SHORE AND STAFF
Advertising
Planned
Written
Placed
Spreckels Bldg
MAIN 320

SOUTHERN CALIFORNIA MUSIC CO.
Pianos, Phonographs, Sheet Music and Musical Instruments. 630 C STREET, Between 6th and 7th

HEMSTOCK & DAVIS, FUNERAL DIRECTORS
1752 FOURTH ST. PHONES, MAIN 2634, HOME 1913

Pemberton Otis L (Ruth), driver Union Ice Co, h 3150 National av.
Pemberton Thos W (Lena), electr Panama Canal Exhibit Pan Cal Intl Expo, h 4139 Park blvd.
Pena Ernesto (Ramona), lab, h Stewart sw cor Ithaca, Old Town.
Pena Felix (Angela), lab, h 1740 Greenwood, Old Town.
Pena Jos B, lab, h Old Town.
Pena Louis P, lab, h 1740 Greenwood, Old Town.
Pena Oscar (Isabel), h 1642 Arctic.
Penabaker Walter R, r 536 F.
Penaflor Martin, housemn U S Grant Hotel, r 1170, 9th.
Pence Harry O, barber F C Hyers, 4635 Menlo av.
Pence Wm H, F C Hyers, h 4635 Menlo av.
Pench Elias, cigar mkr J S Hertzbrun, r 933, 11th.
Pendal Geo, driver National Fish Co, r 1311 Market.
Pendegast John, driller City Operating Dept, r Santa Rosa Hotel.
Pendella Geo, fish pdlr, r 1311 Market.
Pendleton Albt R, r 546 Ash.
Pendleton Cecil, lab, r 1248, 5th.
Pendleton Chas H (Lulu L), (C H Pendleton & Son), h 1225 Pennsylvania av.
Pendleton C H & Son, (C H and J E Pendleton), auto tops 619, 7th.
Pendleton C Marshall, auto trimmer C H Pendleton & Son, r 1225 Pennsylvania av.
Pendleton Geo L (Nellie S), gatemn Pan Cal Intl Expo, h 2653 Columbia.
Pendleton Jas F, reporter S D Union, r 1025, 8th.
Pendleton Jerome B (Bessie W), sec park bd Park Dept, h 3044 Granada.
Pendleton Jos E (Nora E), (C H Pendleton & Son), h 1300 C.
Pendleton Jos H (Mary F), h 3553, 6th.
Pendleton Willie M (wid W K), r 3044 Granada.
Penfold Henry J (Ella F), sec Pan Cal Intl Expo, h 345 Laurel.
Penick Jenny, r 3075 L.
Penick Thos B (Elizabeth), teaming contr 3075 L.
Penick Wm M, tmstr, r 3075 L.
Peniel Mission, Maude Wilkinson supt, Basement F nw cor 5th.
Penland Alonzo D (Sarah A), h 4618 Hamilton, RFD 4 Box 229.
Penland Clarence F (Ida), meat ctr C S Hardy, h 3686 Columbia.
Penman Geo W (Satella J), real est 2432 Front.
PENN MUTUAL LIFE INSURANCE CO (of Phila), Henking & Randolph general agts, 504 Union Bldg 235 Broadway.
PENN OIL DELIVERY (J H Jackson) 7th sw cor F.
Penney Carrie S (wid G T), h 1920 Meade av.
Penney Gladys R, student, r 1920 Meade av.
Pennington Adda Mrs, h 1625, 8th.
Pennington John T (Sarah E), h 3211 K.
Pennoyer C Harold (Kitty), mech, h 4765 Circle dr, RFD 2 Box 109-A.

Office Buildings
With their tenants see Pages 18-21

Office Buildings
With their tenants see Pages 18-21

California Hospital
PHONE MAIN 203
ROBT. J. FLY, M. D.
PHYSICIAN IN CHARGE
Office, 324-332 Granger Building

S. W. GRIER CO. SURETY BONDS GENERAL INSURANCE
102-104 BROADWAY PHONES: Pacific 2615; Home 3280 BUILDING LOANS

M. F. ZENT
Insurance
Fire
Accident
Liability
Plate Glass
Automobile
Live Stock
Burglary
Elevator
Rent
Surety Bonds
207
AMERICAN NAT'L BANK BUILDING

T. H. SHORE AND STAFF
Advertising
Planned
Written
Placed
Spreckels Bldg
MAIN 320

Penny Arcade, Matteson J W prop 741, 5th.
Pentecost Sam L, bartndr Pt Loma Golf Club.
Pentecostal Mission 269, 7th.
Penwarden Raymond S (Ethel D), dentist 520 E rm 511, r Chula Vista.
People's Chorus of San Diego, F W Heilman pres, Willibald Lehmann director, 1025, 4th rm 214.
Peoples Elizabeth (wid Wm), r 2246 Harrison av.
PEOPLES NATIONAL BANK, Dr E M Fly pres, J A McCune v-pres, B J Edmonds cashr, Oliver W H Bower asst cashr, 741 National av, National City. (See adv National City sec).
PEOPLES NATIONAL FIRE INSURANCE CO (Philadelphia, Pa), Kettner & Salmons agts 202-203 Southern Title Bldg 948, 3d.
Peoples Print Shop, E A Mandigo prop, 120 W Broadway.
PEOPLES STATE BANK, B J Edmonds pres, Greg Rogers v-pres, Warner Edmonds cashr-mgr, nw cor 3d av and F, Chula Vista, Cal. (See adv Chula Vista sec).
Peotter Bertha, waiter G W Newton, r 526 W Bway.
Peotter Fred A (Ella), meats 3985 Goldfinch, h 4012 Goldfinch.
Peper Emilo, gardener, r 1434, 1st.
Peper Laura, asst tchr Sherman School, r 1502, 6th.
Peper Wm (Nancy E), dentist), h 1502, 6th.
Pepoon Edwd P (May B), h 4440 Maryland.
Pepper Geo N (Opal), h 1801, 31st.
Pepper Oscar (Clara M), slsmn Whiting-Mead Coml Co, h 1870 Boston av.
Pepperdine Geo (Lena R), h 4415 Mission dr, RFD 4 Box 161-F.
Peppers M M, r Golden West Hotel.
Peppin Louis (Margt), painter, h 3218 L.
Pepys H Fredk (Alice N), sec-treas Pac Transfer Van & Truck Co, h 2256 Woolman av.
Pequegnat Ami W (Viva H), autos C nw cor 2d, h 3521, 30th.
Peralta Danl (Delfina), lab, h 217, 9th.
Peralta Jos, emp Pioneer Truck Co, r 1625 Logan av.
Peralto Guadalupe, r 1560, 3d.
Perasich Michl, lab, h 4224 Pauly av, E. S. D.
Perasich Peter, r 229 F.
Percival Frank O (Nellie A), branch mgr S D Oil Sta, h 1646 Union.
Percival Vincent, agt Prudential Ins Co, r National City.
Percy Harry L (Helen L), h 3827, 30th.
Perdue Gertrude (wid F M), h 4681 Castle, E. S. D.
Perez Castelina, h 1646 Arctic.
Perez Frank, lab Union Brick Co, r Rose Canyon.
Perez Henry H (Freda), mach, h 825 Beardsley.
Perez Manuel, lab, h Congress, Old Town.
Perez Marie, lndrs IXL Lndy, r 725, 14th.
Perez Valentino, hlpr Carlo Pastore, r 734, 13th.
Perfect Mary, nurse The Bishop's School, La Jolla.

Steinway Pianos
Fifth and A
GRAY MAW MUSIC CO. INC.
Pianos for Rent
BOTH PHONES
1256-1260 FIFTH ST.

F. W. BRADLEY CO.
FAMILY TRADE A SPECIALTY
TELS: HOME 1157, MAIN 157
Wholesale Wines and Liquors
Prompt Free Delivery
1058 FOURTH ST.

PERFECTION TAILORS, E Mosk prop, 1022, 5th.
Perigo Homer B, mach, r 3231 National av.
Perigo Jonathan T (Elizabeth S), tchr, h 3231 National av.
Periota Goitano (Carmel), lab, h 438, 28th.
Perkett Lee, auto opr White Star Motor Co, r Hotel Yale.
Perkins Alice, tchr Logan Heights School, r 237 Hawthorn.
Perkins Bennett D (Maria L), h 4657 Edgeware rd, RFD 2 Box 322-J.
Perkins Caroline B, tchr The Bishop's School, La Jolla.
Perkins Carrie W Mrs, r 237 Hawthorn.
Perkins D Herbt, clk S D Cons G & E Co, h 237 Hawthorn.
Perkins Edwd A (Anna), bkpr Swift & Co, h 1336 Union.
Perkins Frank (Alice), cashr S D Elec Ry Co, h 2695 J.
Perkins Frank (Pauline), carp, h 1569 Union.
Perkins Geo (Mabel), tmstr, h 432, 14th.
Perkins Geo S, gunsmth Aldrich-Ascher Arms Co, h 915 A.
Perkins Harry L (Martha P), carrier P O, h 2685 J.
Perkins Howard M (Caroline C), rest 920, 6th, h 1452, 6th.
Perkins Jonathan (Margt), apiarist, h 2673 C.
Perkins Jonathan jr, carp, r 2673 C.
Perkins Leonard, bartndr U S Grant Hotel.
Perkins Lettie, r 3920, 5th.
Perkins Mary C, tchr, h 3405, 5th.
Perkins Wm W (Jessie), wool, r 201 Cedar.
Pernell Harry, ydman 202 Nutmeg.
Perou John, printer The Daily Transcript, r 1538 Columbia.
Perra Lucy, r 4021 Reed av, E. S. D.
Perraud Antonie (Louise), eng, h 1620 Thomas av, Pacific Beach.
Perrault Chas (Advise) ,sheet metal wks 1243, 4th, h 4148, 3d.
Perrenot Earl E (Emile), writer The Newspaper Enterprise Assn, h 1803, 3d.
Perrenot Preston R, student, r 1803, 3d.
Perrin Elizabeth A (wid W C), r 2752 Newton av.
Perrin John L (Mac), h 1845 National av.
Perrin Marie Mrs, presser Lory Parisian Clng Co, h rear 1039 Hendricks.
PERRIN MINARD J, supt S D Elec Ry and S D and Coronado Ferry Co, r Coronado.
Perrin Wm C (Ethel W), mtrmn S D Elec Ry Co, h 2191 Everett.
Perrin Wm H (Esie E), h 404, 22d.
Perrine Holly R (Nellie M), h 4152 Ibis.
Perrine Robt F, watchmn Pan Cal Intl Expo, r 1422, 5th.
Perron Alex S (Kaia S), clothes clnr 2944 University av, h 4215, 30th.
Perron K Rasch, clothes clnr, r 4215, 30th.
Perry Alfd L (Ella M), cashr Globe Grain & Milling Co, h 3215 Granada.
Perry Biajjio (Angelina), lab, h 510 West B.

AUTO WRECKING and SUPPLY CO.
BUY, SELL AND EXCHANGE
Automobiles, Engines, Parts and Accessories
Repairing and Rebuilding
1152 1st and 1515 India

ALLEN'S MILK
Producers and Distributors of
PURE MILK
FAMILY TRADE OUR SPECIALTY.
ALLEN'S DAIRY
RURAL No. 2
ALLEN'S CREAM

TIP-TOP AND KLEEN MAID BREAD
MANUFACTURED BY SNOWFLAKE BAKING CO.
HOME 1047 MAIN 47
SOLD BY ALL GROCERS

John Burnham & Company
212-214 TIMKEN BUILDING
REAL ESTATE LOANS AND INSURANCE

The Campbell Machine Co.
AUTO MARINE AND GENERAL REPAIRS
Foot of 8th Street

Le Grand Flint
San Diego's MOST Successful AND Progressive Instructor OF PIANO
Homephone 3030
SEE PAGE 87

Perry Chas F (Ada D), h 2314, 30th.
Perry Comadore (Fannie), lab, h 1615 Front.
Perry Elsie (wid Harry), cook, h 849, 14th.
Perry Ethel, r 2825 Redwood.
Perry Fredk (Elizabeth), painter, r 7733 Ivanhoe, La Jolla.
Perry Gathern, porter Plaza Comfort Station, r 742, 3d.
Perry Harriet K (wid G K), r 1426 Van Buren av.
Perry Henry H (Lucia), slsmn Simpson-Pirnie Granite Co, h 3863 Superba, RFD 3, Box 31-A.
Perry Jay M, auto opr Johnson-Saum Co, r 1408, 4th.
Perry John, janitor County Hospital.
Perry John L (Ollie M), solr, h 1848 Cypress av.
Perry John M, pressmn S D Union, r 1615 Front.
Perry Joseph R, h 4819 Muir av, Ocean Beach.
Perry Louise C.., clk Holzwasser Inc, r 510 West B.
Perry Lucia B Mrs, nurse 3863 Superba, RFD 3 Box 31-A.
Perry Marian Mrs, r 1930, 30th.
Perry Nelson A, appr S D Sun, r 1615 Front.
Perry Oliver A, r T J Perry.
Perry Robt D, r 2140 Logan av.
Perry Thos J (Nancy E), lndy agt 307 Plaza, h Meridian ne cor Franklin, S Chollas Valley, RFD 3 Box 94-H.
Perry Walter M (Josephine), coffee route, h 541, 20th.
Perry Wm H (Ailene P), slsmn Pacific Kissel Kar Branch, h 1760 W Lewis.
Perry Wm H (Mary), sheetmetalwkr, h 1852 Cable, Ocean Beach.
Perry Wm R (Nettie R), h 3643 Kite.
Perryman Jesse E (Livonia), auto opr, h 1339, 18th.
Perryman Mary O Mrs, boarding 1157 State.
Persching Alma E P, r 3762 Highland av, E. S. D.
Persching Henry K (Anna A), gardener, h 3762 Highland av, E. S. D.
Persich Laza, waiter K G Maxim, r 533 Broadway.
Persich Nicholas, r 620, 3d.
Persichetti Valeriano, concession Foreign Arts Bldg Pan Cal Intl Expo, r 245 Hawthorn.
Person Evelyn, maid 2483 C.
Person Harry R Mrs, r 636 C.
Persons Belle Mrs, lndrs Troy Lndy, 1031 University av.
Persons Jos K (Bessie J), clk, h 759, 25th.
Persons Mildred, nurse Agnew Sanitarium.
Persons Mildred K, student, r 759, 25th.
Persyn Julius, private hospital corps U S A Fort Rosecrans.
Pertzborn Rudolph A (Marie), carp, h 2024 Julian av.
Pesquera Isabel, r 1227 Market.
Pessarra Louisa, lndywkr Munger's Lndy.
Pessarra R, driver Munger's Lndy.
Pete Minnie, r 1504, 5th.

Art Crafts Wall Paper & Paint Co.
CONTRACTORS
Wall Paper, Paints, Oils, VARNISHES, ETC.
SPECIFICATIONS, DESIGNS IN COLOR SCHEMES AND ESTIMATES FURNISHED
Main 1316
1224 Fourth St., San Diego, Cal.

CALIFORNIA COMMERCIAL COLLEGE
7TH, COR. BROADWAY

Peter-Shagen Mary, r 302 W Olive.
Peterman Conrad B (Bessie), farmer, h Highland av ne cor Boundary.
Peters Florence, inmate County Hospital.
Peters Frank, lab, h 3124 Moore, Old Town.
Peters Frank jr, police, r 2541 San Diego av, Old Town.
Peters Hans (Ethel), clk Hage's Creamery, h 420 Spruce.
Peters Harry E, lab S D Cons G & E Co, r 424 Brookes av.
Peters Homer H jr (Susie M), pres Rood-Peters Co, h 4348 El Cajon blvd E. S. D. RFD 1 Box 168.
Peters Jos N, carp, h 1334, 1st.
Peters Lula T, milliner Ballard & Brockett, r 2941 Arctic.
Peters L Frank (Nora E), mining, 4527 Kensington dr.
Peters Margt A (wid Malcolm), h 3641, 4th.
Peters Minnie (wid Henry), r 3368, 30th.
Peters R, h 933, 13th.
Peters Theo B (Florence), painter, h 3338 Sisson av, E. S. D.
Peters Van Buren (Lula), cook, h 2941 Arctic.
Peters Zilpah H (wid J H), r 1360, 9th.
Petersen see also Pedersen and Peterson.
Petersen Adolph C, bus boy U S Grant Hotel, r 4645, 36th, RFD 2 Box 91-F.
Petersen Alfd J (Ethel C), mtrmn S D Elec Ry Co, h 4572 Kansas.
Petersen Ane M (wid E E), h 2620 Bway.
Petersen Anthony T (Bertha A), clk S D Cons G & E Co, h 3770 Cherokee av, E. S. D.
Petersen Carl (Nellie), h 1247 Robinson av.
Petersen Fred A (Ida H E), h 4412 Cleveland av.
Petersen Geo, asst S A King, r 3760, 7th.
Petersen Hans (Adolfine), h 4645, 36th, RFD 2 Box 91-F.
Petersen Hans (Maria), smoker Federal Fisheries, h 1437 Beardsley.
Petersen Hans P, r 4645, 36th, RFD 2 Box 91-F.
Petersen Olive M, milliner Ballard & Brockett, r 4645, 36th.
Petersen Wm (Angeline), h 3034 K.
Peterson Albt, reprmn University av, h 1717 State.
Peterson Albt (Albertina), foremn S D Steam Lndy, h 2686 A.
Peterson Andw O (Laura J), watchmn New Method Lndy, h 2918 L.
Peterson Angeline, r 1108 Beardsley.
Peterson Arthur G (Edith E), tchr S D High Sch, h 2320 Adams.
Peterson Axel I, driver, r 728 San Luis av.
Peterson A, condr S D Elec Ry Co, r 315, 10th.
Peterson Brady O (Clara D) ,clk P M Dairy Assn, h 3517, 4th.
PETERSON BROS (Ed L and George) manufacture and repair automobile radiators, lamps, etc 848-850, 7th. See page 6.
Peterson Caroline, dom 3902 Alameda av.
Peterson Chas E (Ethel E), physical director Y M C A, h 1633, 9th.
Peterson Chas H, mach Savage Tire Co, r National City.

Barney & Barney
Insurance
Bonds, Loans
Liability
Compensation
PACIFIC MUTUAL LIFE INS. CO.
E. P. RIECKER, Agt.
Scripps Bldg.
Rooms 207-209

Palace Dry Cleaning and Hat Works
SUITS
Cleaned and Pressed
75c and 85c
HATS
Cleaned and Blocked
50c
Phones { Main 202 / Home 3106
920 Broadway
SAN DIEGO, CAL.

CARPENTER'S, INC.
1036 6TH ST., NEAR BROADWAY
HOME 1030; MAIN 828
THREE FLOORS OF Commercial Stationery, Office Supplies, Filing Systems and Devices, Books, Fine Stationery and Engraving.
TOY DEPARTMENT ON THIRD FLOOR

CALIFORNIA IRON WORKS INCORPORATED
PHONES, HOME 1336, SUNSET 1336
FOOT OF SEVENTH STREET, SAN DIEGO, CALIFORNIA
ENGINEERS, FOUNDERS, MACHINISTS
STRUCTURAL IRON AND STEEL CONTRACTORS
FREIGHT AND PASSENGER ELEVATORS

Hambly, Smith and Murphy
Hambly, Smith and Murphy
Hambly, Smith and Murphy
Hambly, Smith and Murphy
Hambly, Smith and Murphy
Funeral Directors
1570 4th
Tels M. 139
Home 1139

Peterson Chas P (Betsey), h 833, 21st.
Peterson Charlotte I Mrs, bkpr P M Dairy Assn, r 2222 K.
Peterson Christopher (Helena), lab City Operating Dept, h 455, 19th.
Peterson Clarence R, hanger Campbell's Drapery Shop, r 4046 Eagle.
Peterson C J, clk Cabrillo Coml Club.
Peterson David, gardener Ellen Scripps, h rear 7603 Fay, La Jolla.
Peterson Edwd, gardener Ellen Scripps, r 7583 Cuvier av, La Jolla.
PETERSON EDWD W (Amanda D), attorney-at-law, 511 Central Mortgage Bldg 1015 1st, h 540 Hawthorn.
Peterson Edwin L (Anna M), (Peterson Bros), h 4455 Alabama.
Peterson Eleanor R, student State Normal School, r 540 Hawthorn.
Peterson Elmer B, hlpr Savage Tire Co, r 540 Hawthorn.
Peterson Emil (Adele), capt, h 254, 17th.
Peterson Frithiof J Rev (Nanny), h 3528 Fairmount av, E. S. D.
Peterson Geo, tape winder Savage Tire Co, r 141, 19th.
Peterson Geo (Bergette), farmer, h 3667 Arctic.
Peterson Geo (Modjeska), (Peterson Bros), h 4475 Alabama.
Peterson Grace (wid C L), forewmn Morgan's Cafeteria, r 4251 Fairmount av, E. S. D.
Peterson Grace L Mrs, server Rosemont Cafeteria, r 2562 N.
Peterson Harvey O (Elizabeth E), lab, h 217 s Evans.
Peterson Herbt, yardmn Western Lmbr Co, r 3634 Thomas, E. S. D.
Peterson Iner, presser V C Lowther, r 728 San Luis av.
Peterson Jas W (Hannah E), 2d hd gds 737, 6th, r National City.
Peterson Jens P, fishermn, r 854, 6th.
Peterson John, lab, r 1108 Beardsley.
Peterson John R (Lena), lab, h 728 San Louis av.
Peterson John T (Lydia), police, h 2275 Harrison av.
Peterson Jos M (Mamie), metermn S D Cons G & E Co, h 41, 19th.
Peterson Katie W, r 1263, 1st.
Peterson Ledwick, lab, r 1108 Beardsley.
Peterson Louis A, yardmn Western Lmbr Co, r 3634 Thomas, E. S. D.
Peterson Martin A (Sarah), clk, h 1108 Beardsley.
Peterson Mary, lndrs Munger's Lndy.
Peterson Matilda, dom 2439, 3d.
Peterson Olga, maid 3226 Curlew.
Peterson Oscar, appr S D Linotyping Co, r 1717 State.
Peterson Oscar W, clk Hage's Creamery, h 1267 Johnson av.
Peterson Otto, r 1643, 7th.
Peterson Paul (Gertrude), electr S D Cons G & E Co, h rear 3042 E.
Peterson Peter J, lab, r rear 1029 India.
Peterson Peter J, boxmkr J E Neeb Box Co.
Peterson Philip W, r 833, 21st.
Peterson Robt, lndymn Munger's Lndy, r 1108 Beardsley.
Peterson Ross, waiter G W Hansen.

T. H. SHORE AND STAFF
Advertising
Planned
Written
Placed
Spreckels Bldg
MAIN 320

Fintzelberg & Steinmetz
RENTS COLLECTED, PROPERTY MANAGED
759 SIXTH STREET, Express Block Sunset Main 829. Home 1329

H. A. CAMERON CO.
THE OFFICE OF EFFICIENCY
INSURANCE BONDS
UNION BUILDING
PHONES--MAIN 4953 HOME 1788

Peterson Rudolph, mattressmkr Garetson Mfg Co, r Golden West Hotel.
Peterson Sarah, lndywkr S D Steam Lndy, r 1717 State.
Peterson Selma A (wid O W), h 4046 Eagle.
Peterson Spure (Celia), cook, h 1242, 2d.
Peterson Stathes, pres Keystone Prod Co, r 730, 7th.
Peterson Thos D (Lillian T), rug weaver 3730 Arctic.
Peterson Thos N (Clara B), mgr Hotel Harvard, h 128 B.
Peterson Victor (Charlotte I), meat ctr C S Hardy, h 2222 K.
Peterson Walter E (Mamie A), carp, h 141, 19th.
Peterson Wm, hlpr Mitchell's Cafeteria, r 940, 10th.
Peterson Wm M, h 3180 Lafayette av, E. S. D.
Peterson Wm M, mach, r 141, 19th.
Pethoud Dottie, millinery (wid J S), 828 Bway.
Petiot Louis (Mamie), wines and liquors 729, 4th, h 4476 Park blvd.
Petit Alice, h 907 A.
Petit Jos (Jan), h 4393 Georgia.
Petit Marie (wid Jos), h 4070 Ibis.
Petrick Stephen (Mabel), baker, h 2870 K.
Petrikowski Hans, h 425 University av.
Petro Danl E (Josephine), foremn Cal Iron Wks, h 831 Bway.
Petro Marion, bkpr F W Woolworth Co, r 831 Bway.
Petrone Frank (Rose), elev opr Spreckels Bldg, h 320 Dodson.
Petrone Thos, janitor Spreckels Bldg, r 320 Dodson.
Petrone Vincent, lab, r 320 Dodson.
Petrovics Milan G, waiter U S Grant Hotel.
Petrucci John, waiter Carlo Pastore, r 1535, 4th.
Petruzelli Manli (Angelina), lab, r 1673 Newton av.
Petterson Matilda A, r 2527 I.
Pettit John W (Mary J), h 3778 Granada.
Pettit Lewis W, switchbdmn Pac T & T Co, h 4636 Hamilton, RFD 4 Box 229 G.
Petts Quincy A, h 3761, 3d.
Pettus Cole, cigarmkr, r 225 C.
Petty Alfred I, photo J G Reuter, r 1725 Union.
Petty Wm F, with The Marston Company, r National City.
Pettey Walter E (Ada M), garagemn Wilson S Smith & Co, h 532, 22d.
Petzen Gustav (Agatha), signs 1130, 2d, h 4038 Harney, Old Town.
Pevear Edna, nurse 1468, 1st.
Peveler Danl C (Lillie), gardener Park Dept, h 4038 Chamoune, E. S. D.
Peyton Anna B, r 2455 Pamo av.
Peyton Chas H, bkpr Union Ice Co, r 2455 Pamo av.
Peyton Fred T, slsmn Western Inv Co, r 2455 Pamo av.
Peyton Maria J (wid Townsend), h 2455 Pamo av.
Pezich Laza, waiter ,r 533 Bway.
Pezich Nicholas, 620, 3d.

Life, Accident, Etc.
G.et
A.etna-ized
BY
GIST
INSURANCE
SERVICE
GILMAN A. GIST
202 Owl Bldg.
MAIN 188

Information
Bureau
International
Theosophical
Headquarters
Point Loma
California
330
Broadway
U. S. Grant
Hotel Bldg.
Near Entrance

CANDIES LIGHT LUNCHES
KEMP'S SODAS
209-211 BROADWAY

CARMICHAEL & McMAHON CO.
THIRD AND ASH STS. UNDERTAKERS MAIN 5501 HOME 4604

An Accident is not Always a Disaster
If you have first insured your income with
NEAL & HOME
625 E St.

Pezich Peter, cook, r 533 Bway.
PFAHLER, BUELOW & FISHER (W W Pfahler, C T Buelow, E. L Fisher), Commercial Linotype Compositors 860, 3d. (See page 45).
Pfahler Florence A, r 3825 Sisson av, E. S. D.
Pfahler Frank C (Carrie), appr Pfahler, Buelow & Fisher, h 3821 Cherokee av, E. S. D.
Pfahler Wm H (Gladys E), clk S D Hdw Co, h 3843 Sisson av, E. S. D.
PFAHLER WM W, (Pfahler, Buelow & Fisher), 3825 Sisson av, E. S. D.
Pflanzer Chas J, r 1251, 3d.
Pfannenschmidt Chas, shoe repr 744, 6th, r 3324 M.
Pfanstiel Benj F (Lida), blksmth, h 4056 Alabama.
PFANSTIEL JAMES G, attorney-at-law, suite 411 Southern Title Bldg, r 1430, 7th.
Pfanstiel Thos F, asst cashr S D Sun, r 4056 Alabama.
Pfatenhauer Christian G (Genevive I), painter 409 Langley.
Pfatenhauer Genevieve R, with The Marston Company, r 409 Langley.
Pfeffer Louise B, milliner Mrs Johanna Van Beeck, r 4121, 1st.
Pfefferkorn Mouney C (Edith S), dept mgr First Natl Bank, h 4478 Hortensia.
Pfeifer Earl B (Marie), mach, h 3519 Grim av.
Pfeifer John W (Katherine), quartermaster, h 1026, 15th.
Pfeifer Roscoe H, electr Pac T & T Co, r 2827 A.
Pfeiffer Harry N (Eva G), slsmn, h 4572 Campus av.
Pfeiffer Henry, messgr Campbell's Drapery Shop, r National City.
Pfeiffer Herman, slsmn Arey-Jones Co, r National City.
Pfeiffer Jas, r 1625 Myrtle av.
Pfister Chas, carrier P O, r 1402 Pennsylvania av.
Pfister Clara L, r 1402 Pennsylvania av.
Pfister Frances (wid Ferdinand), h 1402 Pennsylvania av.
Pfister Matthew, billiards 520, 5th.
Pfister Nellie, steno, r 1402 Pennsylvania av.
Pfister Wm F, mach, r 1402 Pennsylvania av.
Pflimlin Jos (Theresa), cook, h 436, 14th.
Pfuetzer Clemens, shoemkr 1620 Bway.
Phare Mary E, h 4193 Georgia.
Phares Agnes Mrs, h 1066 Robinson av.
Phares Mott R (Ida), h 2309, 5th.
Phastert John P (Mary), gardener, h 7616 Fay av, La Jolla.
Phelps Arthur F (E Caroline), h 514 W Ivy.
Phelps Blanche, lndy shaker U S Grant Hotel.
Phelps Caroline C, h 7551 Hillside dr, La Jolla.
Phelps Caroline M (wid Chas), r 2827 A.
Phelps Esther Mrs, clk Abraham Blumberg, r 4444 Arch.
Phelps Frank L, cook Mrs Olive Warner, r 237 West F.
Phelps G Allison, ticket seller Pan Cal Intl Expo, h 2230 Albatross.

P. M. DAIRY ASS'N
Manufacturers and Distributors of
Purity Dairy Products
—
COTTAGE CHEESE
ICE CREAM
BUTTER
CREAM
MILK
KEFIR
12th & K Sts.
Phones
HOME 2034
SUNSET 3311

HOTEL CHURCHILL MODEL OF FIREPROOF CONSTRUCTION
100 Outside Rooms, 50 With Bath
O. L. CHURCHILL, OWNER ED. ALLEN, MGR. 9TH AND C

CHAS. F. O'NEALL
966 6TH ST. Phones: Home 3590, Main 252
LOANS
REAL ESTATE
FIRE INSURANCE

Phelps Herbt E, brewer S D Cons BrewingCo.
Phelps Harriet (wid G S), r 7747 Herschel av, La Jolla.
Phelps Harvey G, barber 624 E, r 1939, 4th.
Phelps Lucius J (Ida M), h 3136 Homer, Loma Portal.
Phelps Orla H, asst Govt Exhibit Bd Pan Cal Intl Expo, r 420 B.
Phelps Viola I Mrs, r 2246, 3d.
Phelps Wm H (Myrtle), fishermn, h 1216 Columbia.
PHILADELPHIA UNDERWRITERS (Philadelphia, Pa), Kettner & Salmons agts 202-203 Southern Title Bldg 948, 3d.
Philbrick Jas A, r 131 B.
Philbrook Frank R (Irene), mgr Zellerbach Paper Co, h 1968, 1st.
Philbrook John H (Violet), trav slsmn, h 2205 E.
Philbrook Myrtle, bkpr John Burnham & Co, r 106 West B.
Philbrook Thos, r 1825 Newton av.
Philbrook Violet Mrs, tchr Normal Heights School.
Philippi Celestine Mrs, fur rms 861, 8th.
Phillippi Batiste, r 43, 18th.
Phillippi Frank, cementwkr, h 43, 18th.
Phillippi Frank (Jennie), waiter, h 1246 K.
Phillippi Jacob B, farmer, r La Mesa.
Phillippi Joseph, r 43, 18th.
Phillipps Andw P, h 3886 Swift av, E. S. D.
Phillips Benj H, corp U S A Fort Rosecrans.
Phillips Building 918, 5th.
Phillips Carey M (Clara L), tmstr Western Metal Supply Co, r 3456 S.
Phillips Cath Mrs, server Morgan's Cafeteria 1309, 2d.
Phillips Cora E, nurse, r 4120 El Cajon blvd.
Phillips C Victor, h 3261 Mission dr.
Phillips David (E Lucy), storekpr City Water Bureau, r 1445 B.
Phillips Edwd, bartndr, r 1248, 5th.
Phillips Edwd, gardener, h 3422 Sisson av, E. S. D.
Phillips Edwd W, real est, r 715 Bway.
Phillips Eleanor J (wid John), r 554, 14th.
Phillips Emily A, musician, r 239, 22d.
Phillips Ernest L (Phebe G), adv mgr Spreckels Cos, h 1914 Bancroft.
Phillips Esther, slswmn, r 4444 Arch.
Phillips Frances Mrs, packer Bishop & Company, r 3857 Wilson, E. S. D.
Phillips Geo A (Cora E), farmer, h 4120 El Cajon blvd.
Phillips Geo F, lab City Operating Dept, r Golden West Hotel.
Phillips Harold Margaret), washer N H Cooper, h 3420 Florence.
Phillips Harriet W (wid G K), r 2056, 4th.
Phillips Harry M (Gertrude), lab, h 529 West A.
Phillips Henry C, private U S A Fort Rosecrans.
Phillips Herbt D (Lillian), h 3857 Wilson av, E .S. D.
Phillips Irving W, r 4647 Santa Monica av, Ocean Beach.

IRWIN & CO.
HAY, GRAIN,
FLOUR,
MILL FEEDS,
POULTRY
FEEDS,
GRAIN BAGS,
WOOL BAGS,
SACK
TWINE,
COAL
Main office
FOURTH AND K
PHONES:
MAIN 440
HOME 1440

GEO. E. BRIDGEFORD GENERAL INSURANCE
PHONES, HOME 2634 MAIN 2530
303 Southern Title Bldg.

The Companies Represented by KETTNER & SALMONS, THE INSURANCE MEN Have loaned over half a million dollars in San Diego.
Pacific 244, Home 1344 Southern Title Building

Hartwell Electric Co.
955 SIXTH STREET
Designers and Manufacturers
ARTISTIC
ELECTRIC FIXTURES

Johnson-Saum Company
FUNERAL DIRECTORS
✣
LADY ASSISTANT
✣
N. W. Cor. Fourth & Ash
✣
TELEPHONES
SUNSET, MAIN 158
HOME 1158

Phillips Jas (Jennie), h 811, 13th.
Phillips John H, mgr The Autocar Garage, r 1214 W Washington.
Phillips John L (Kath M), gro 1048 Market, h 1832, 30th.
Phillips John T, slsmn, h 1214 W Washington.
Phillips Mary C (wid D T), h 4647 Santa Monica av, Ocean Beach.
Phillips Mary E, bkpr Spring & Sprague, 3859 Superior, RFD 3 Box 30-D.
Phillips Russell N (Ione H), carp, h 3859 Superior, RFD 3 Box 30-D.
Phillips Wm S (Mabel K), h 3516, 4th.
Phillips Wm T, clk J L Phillips, r 561, 10th.
Phillips Wm W, r 509, 12th.
Phillips Woodley G (Maude H), h 2141, 31st.
Philo O'desa, nurse 1468, 1st.
Philow Jessie R N Mrs, corsetiere 1038, 5th rm 13.
Philow Maud, student, r 1038, 5th rm 13.
Philow Ralph A, beadmkr Savage Tire Co, r 1038, 5th.
Philow Roy A, electr, r 1038, 5th rm 13.
Phinney Merritt E (Emma A), slsmn, h 1172, 21st.
Phinney Osceola H (Christine C), gro 2001 Logan av, h 814 S Evans.
Phinos Thos, waiter, r 930, 7th.
Phipps Geo E, 2d hd gds 738, 6th, r 656, 5th.
PHOENIX ASSURANCE COMPANY (of London, England). Leighton McMurtrie agt 320 Broadway.
PHOENIX ASSURANCE CO LTD (of London England), Geo W Bowler agent, 701, 6th.
PHOENIX ASSURANCE COMPANY, LTD of London (fire insurance) John Burnham & Co agents 212 Timken Bldg 861, 6th.
PHOENIX INSURANCE CO (Hartford, Conn), John Burnham & Co agents 212-214 Timken Bldg 861, 6th.
Physicians' Supply Co (H E Hopkins) 266 B.
PIANO CLEARING HOUSE, R R Edwards prop, second hand pianos, players and talking machines 1452, 4th. Tel Main 877.
Piburn Thos B (Mary), h 2377 Moore, Old Town.
Picart Stephens M (Ramona), lab City Operating Dept, h 2022 Woolman av.
Picco Albt, carp Scripps Institution, h La Jolla.
Picco Dionizio (Mary A), chipper Barth Fdy & Mach Wks, h 3236 I.
Picco Michl, lab, r 3236 I.
Picco Victorio, lndrs Electric Lndy, r 3236 I.
Pickard Ada E (wid Chas E), h 1929 Front.
Pickard Arthur E, slsmn, r 1929 Front.
Pickard Rawson J (Bertha R), phys 520 E rm 607, r 1929 Front.
Pickard Robt J (Laura J), condr S D Elec Ry Co, h 1334 Grove.
Pickelheimer Arthur, lab, r 2054 Logan av.
Pickelheimer Guadalupe, clk, r 2054 Logan av.

Naylor Gem Co.
Jewelers
Miners and Cutters of Precious Stones
We have our own mines of Tourmaline, Beryl, Turquois, Hyacinth and Garnet
330 Broadway
U. S. Grant Hotel

P. W. LAUREEN
1026 4th Street, U. S. Grant Hotel
TAILOR AND IMPORTER

V. WANKOWSKI & CO., INC.
V. WANKOWSKI, PRESIDENT W. McCLELLAND, VICE PRES. & SECY.
Loans, Real Estate, Insurance, Surety Bonds. PHONES: Main 2029 Home 1315 341-342-343 Spreckels Theatre Bldg.

Pickelheimer Isabel, dressmkr (wid A S), h 2054 Logan av.
Pickel Adelaide, seam, r 4102 Ibis.
Pickels Elizabeth A (wid John), h 2207 E.
Pickells John (Emily), gro 815 Beech.
Pickens Henry E (Bertha), auto opr, h 1455 F.
Picker Anna Mrs (Caplin & Picker), r 3881, 5th.
Pickerill Harold M, delymn Owl Drug Co, r 3370 Dale.
Pickerill Worthington W (Ida M), slsmn, h 3370 Dale.
Pickering Walter E (Laura), bartndr E W Hendrick), h 320 Cedar.
Pickett Burk (Isabel M), dentist 520 E rm 706, h 1128 Sutter.
Pickett Claude F (Florence E), lab City Operating Dept, h 3821 Superior.
Pickett Cosme B, r 1128 Sutter.
Pickett Florence E Mrs, maid Maryland Hotel, r 3821 Superior.
Pickett Herbt J, student, r 1726 I.
Pickett Jas (Charlotte), mach, h 1726 I.
Pickett Otilla P, nurse 1128 Sutter.
Pickett Wm, waiter U S Grant Hotel.
Pickford Apartments, S D Ayers prop, 1117, 13th.
Pickle Verna M, r 4604 Florida.
Pickle Wm M (Hattie E), lab City Operating Dept ,h 4606 Florida.
Pickrel Solomon, cigars Golden West Hotel, r 3125 Ivy.
Pickrell Frank C (Nettie), chief engr C S Hardy, h 932, 12th.
Pickwick Stages (A L Hayes, H B Pattison, A L Clayburg, W G Mershon), 1st sw cor E.
Pickwick Theatre, F N Howe prop, 1029, 4th.
Pide John C (Louise), h 4824 Pt Loma blvd, Ocean Beach.
Pidgeon Albert J (Edith M), mining eng, h 4035 Highland av, E. S. D.
Pidgeon Elmer A (Mary), bartndr Peter Cassidy, h 2194 Franklin.
Pidgeon John R (Nina), bartndr P F Pidgeon, h 1354 India.
Pidgeon Lillie ,r 1893 Julian.
Pidgeon Patrk F (Mary), saloon 1352 India, h 1356 same.
Pidgeon J, emp Pioneer Truck Co.
Piepenbrink Ernest (Ernestina), baker ,h 531, 16th.
Piepenbrink F Wm, clk S P Ry Co, r 3019 Boston av.
Piepenbrink Peter J (Louisa A) mgr, of sales Standard Iron Wks, h 3019 Boston.
Piepenstock Richd (Regina E), h 3019 Adams av, RFD 2.
Piepenstock Reginus, inmate County Hosp.
Pierce see also Pearce and Peirce.
Pierce Ada Z (wid E L), h 4040 Oregon.
Pierce Albt A, r 4802 Edgeware rd.
Pierce Almira E (wid John), h 3137 Webster av.
Pierce Anne H, artist, 131 W Washington.
PIERCE ARROW AUTOMOBILES for sale by The Campbell Machine Co foot of 8th (See left side lines and page 49).

MUEHLEISEN TENT AND AWNING CO.
Manufacturers of
Tents Awnings and Covers
Flags, Sails and Camp Furniture
753-755 Fourth Street
Both Phones

HOME 4127
MAIN 4697
A. V. Jedlick Co.
Exclusive Ladies' Tailors
1131 6th St.
SAN DIEGO
CAL.

IT'S OUR BUSINESS TO MIND YOUR BUSINESS
919 SIXTH STREET SAN DIEGO MASTEN & KENDALL RENTALS INSURANCE
REFERENCE: ANY BANK OR TRUST COMPANY PLACE THE MANAGEMENT OF YOUR PROPERTY IN OUR CARE

The Underground Geography of San Diego is no pipe dream to
R. G. TREFZGER THE HEIGHTS PLUMBER 1405 University Ave. He is a pioneer and knows the lay of the pipe and can save you money
TELEPHONES HILLCREST 368. HOME 9426

The LEADING SEED HOUSE IN SAN DIEGO—Established 1897
Agents for CYPHERS Incubators
BOTH PHONES
NEARPASS' SEED STORE
522 SIXTH STREET

GASOLINE OILS REPAIRING Accessories
Golden State Garage
D. K. Griffith 6th & I
Phones M. 1802 Home 1850

Pierce Chas R (Anna S), mach Weldon's Planing Mill, h 3065 Webster av.
Pierce Cora M (wid J M), r 723 Crosby.
Pierce C Edwin, Christian Science pract 235 Bway rm 508, h 3341, 1st.
Pierce David C, lab City Sewer Bureau, r 3137 Webster av.
Pierce Elizabeth (wid F M), fur rms 841, 2d.
Pierce Eunice H, r 4376 Valle Vista.
Pierce Fannie, r 3739 Kansas.
PIERCE-FIELD HARDWARE CO, G H Hawley pres, J C Pierce v-pres and mgr, general hardware, tin and granite ware, cutlery, etc, 751, 5th.
Pierce Francis M, supervisor International Theosophical Headquarters, r Pt Loma Homestead.
Pierce Fred, r 511 F.
Pierce Geo H (Adelaide), (Bay City Towel & Linen Supply Co), h 2076 Logan av.
Pierce Harold E (Kath), h 667, 21st.
Pierce Henrietta B (wid C O), h 131 W Washington.
Pierce Henry (Mary), h 3285 N.
Pierce Imogene B, tchr Logan Heights Sch, r 131 W Washington.
Pierce Irene, r 532 Date.
Pierce Jas A (Mary D), autos, h 514 Palm.
Pierce Jasper N (Louisa L), driller City Operating Dept, h 3077 Webster.
Pierce Jennie (wid M O), h 1235 Hendricks av.
Pierce John L (Verna), r 4075 University blvd.
Pierce John M (Enid C), tchr S D High Sch, h 231 Ivy.
Pierce Julian C (Lilly G), v-pres & mgr Pierce-Field Hardware Co, h 4376 Valle Vista.
Pierce Kath, r 1751 University av.
Pierce Margt, r 4376 Valle Vista.
Pierce Maris (Harriet D), h 3623 Warner av, Point Loma.
Pierce Mary (wid R V), h 1829 Altamira pl.
Pierce Mary L, r 3345, 2d.
Pierce Mildred, nurse 1468, 1st.
Pierce-Morse Building, 536 F.
Pierce Nellie M (Pierce & Austin), r 3345, 2d.
Pierce Norma V, tchr Jefferson Sch, r 3115 Thorn.
Pierce Richd S (San Diego Motorcycle Shop), r 4040 Oregon.
Pierce Wesley, lab, h 3077 Webster av.
Pierce Wm H C, artist 118 Brookes av.
Pierce & Austin (Nellie M Pierce, Isabel E Austin), osteo 432 C rm 55.
Pierik Helen, maid 4260 Pleasant Lane.
Pierik Ida J, r 5110 Monroe av, RFD 2 Box 333.
Pierik John, h 2248 Market.
Pierik Louis B (Vera M), sheet metal wkr, h 1144 s 31st.

ORT IRON WORKS
PHONE MAIN 1920 11th AND M

Thearle Music Co. 640-644 BROADWAY NEAR SEVENTH ST.

Pierik Minnie, musician Grand Theatre, r 2248 Market.
Pierik Theo H (Christine A), brklyr, h 2540 J.
PIERSALL ARTHUR D (Jessie M), real estate and loans 414 Owl Drug Bldg 1025, 4th, h 225, 26th. (See left bottom lines and page 55.)
Piersall Jessie M Mrs, labeler J D Bryant ,r 225, 26th.
Piersall L Mae, clk F W Bennett, r 225, 26th.
Piersall Russell A, clk Chas R McCormick Lmbr Co, r 225, 26th.
Pierson see also Pearson.
Pierson Andw L (Augusta L), carp, h 4180 Klauber, E. S. D.
Pierson Anthony, cook Lacko & Clauder, h 831a 9th.
Pierson David F, r 4836, 40th, RFD 2 Box 98-G.
Pierson Edith N, asst H H Taylor, r 3335 Granada.
Pierson Frank E (Forest M), h 2784 National av.
Pierson Frank R (Gladys G), lab, h 4836, 40th, RFD 2, Box 98-G.
Pierson Harry E (Anna), clk S P Ry Co, h 4141 Colonial av, E. S. D.
Pierson Julia, maid 1104, 24th.
Pierson Noy (Lulu B), barber 201 Market, h 723 G.
Pierson Peter F (Ethel), candymkr, h 1244 E.
Pierson Sophrona M (wid Manly), h 1230, 10th.
Pierson Stella, nurse Children's Home, r 16th ne cor Ash.
Pietila Aug, lab, h 3645 National av.
Pietila John (Ida), carp, h 3656 National av.
Pietsch Richd H (Marie L), h 4839, 36th RFD 4 Box 178-E.
Pigeon Lillian, r 510, 14th.
Pignot Adeline (wid J N), h 3995, 4th.
Pignot Nicholas (Mary), prop New French Lndy, h 3934, 9th.
Pike Ernest H, student, r 3102 I.
Pike Henry D (Gertrude S), h 3102 I.
Pike Thos J (Anna I), h 3048 Martin av.
Pike Wayne E, switchmn S D Cons G & E Co, r 3102 I.
Pike Wm A (Hannah M), rancher, h s s Hornblend av 1 w of Lamont, Pacific Beach.
Pilcher Everett G (Blanche), barber, h 1939, 4th.
Pile Bengie H, r 2941, 5th.
Pile Margt K, r 2941, 5th.
Pile Nettie L (wid O F), h 2941, 5th.
Pile Roger H, student, r 2941, 5th.
Pilkington John F (Dorothy), eng Los Banos Baths 735 W Bway.
Pilling Matilda M (wid Herman), h 528 Anderson pl.
Pillsbury Cassius C (Henrietta), excursion guide, h 2568 A.
Pillsbury Rose L Mrs, clk Holzwasser Inc, r 1002 Essex.
Pina Luis, tailor Cyprian Rascon.
Pinckney John H, h 331, 10th.
Pine Albt B (Elizabeth E), watchmn, h 3443, 30th.
Pine B G, lab City Operating Dept, r 614 A.
Pine Cora T Mrs, r 927 s 27th.
Pine Dorothy C, clk Pac T & T Co, r 3443, 30th.

SAN DIEGO TILE & WOODSTONE CO.
Display Rooms, Office and Warehouse: 758 FRONT ST. MAIN 4871
CONTRACTORS AND JOBBERS IN ALL KINDS OF FLOOR, WALL AND MANTEL TILE
EXCLUSIVE AGENTS FOR WOODSTONE IN SAN DIEGO AND IMPERIAL COUNTIES

SOUTHERN TRUST AND SAVINGS BANK
ONE OF THE STRONGEST IN THE WEST

B. H. Vreeland & Co. BONDS INVESTMENTS SECURITIES
703 AMERICAN NATIONAL BANK BLDG. MAIN 2728

J. C. Packard
BOOK STORE and PRINT SHOP
CIRCULATING LIBRARY
831 SIXTH ST.

Pine Genevieve, r 2704 National av.
Pine Hills Assn, Ed Fletcher mgr, 920, 8th.
Pine Jas M (Mabelle), mining, h 2704 National av.
Pine Laura (wid B G), h 4483 Texas RFD 4 Box 4-M.
Pine Maybelle, r 2704 National av.
Pine Wm (Angeline), h 4487 Texas, RFD 4 Box 4-M.
Pingitore Michl (Jennie M), musician U S Grant Hotel, h 548 University av.
Pink Herman (Miller), h 2820 Park av.
PINKERTON ALLAN, Pinkerton's National Detective Agency, 429 Citizens National Bank Bldg, Los Angeles.
PINKERTON WILLIAM A (Pinkerton's National Detective Agency) 429 Citizens National Bank Bldg, Los Angeles.
PINKERTON'S NATIONAL DETECTIVE AGENCY, William A and Allan Pinkerton principals, Charles N Hatter supt. Office 429 Citizens National Bank Bldg, Los Angeles.
Pinkham Althea L Mrs, waiter Manhattan Rest, r 3890 Reed av, E. S. D.
Pinkham Clara S Mrs, r 3682 Georgia.
Pinkham Wm D, lab, r 2113 National av.
Pinkney Mary, dom 4570 Voltaire, Ocean Beach.
Pinkston Clarence E (Margt), bakery 1470 Market.
Pinney Albt S (Theresa), h 4030 Hamilton.
Pinney Theresa E Mrs, gro 2551 University av, h 4030 Hamilton.
Pinson Edwin B (Jennie R), gro 4139, 32d.
Pioneer Auto Brokers' Garage, see Lusted Garage.
Pioneer Carpet Cleaning Works, C D Allen prop, 751, 1st.
Pioneer Fish Reduction Co (A J Cohn, L J Rice), chicken food, fish oil etc), 1007, 5th rm 913.
PIONEER TRUCK CO (INC), Roscoe Hazard pres and manager, E B Gould jr v-pres, office 726 Bway, warehouse 4th and K.
Pipe Barney J (Marietta I), plumber, h 2939 Webster av.
Pipe Geo W (Martha W), archt, h 4593 Massachusetts.
Piper Emma K Mrs, r 1725 I.
Piper Montgomery, janitor S D Cons G & E Co, r 935, 6th.
Pipher Geo, clk Calla Wine Co, r 730, 7th.
Pirnie Alex, stone ctr Simpson-Pirnie Granite Co, h 1910 India.
Pirnie Donald W (Dora), mattressmkr, h 1910 India.
Pirnie Peter C (Lillian), sec Simpson-Pirnie Granite Co, h 3882, 3d.
Pirnie Peter C jr (Ollie), stone ctr Simpson-Pirnie Granite Co, h 3876, 3d.
Pirtlechek J W, r Golden West Hotel.
Pitcher Florence V, finisher J H Jones, r 2918 K.
Pitcher Soloman V (Louise), h 2918 K.
Pitgenberger Louise, cook 2274 Rosecrans blvd, Point Loma.
Pitkin Geo P (Mary E), chief yeoman Naval Exhibit Pan Cal Intl Expo, h 3580 Arnold av.

MISSION WINE CO.
AGENTS

WIELAND BEER
DELICATESSEN
FAMILY TRADE A SPECIALTY
1166-1172. 5th
PHONES
Home 1367-1267
Main 367-3343
NO BAR

PARADISE VALLEY SANITARIUM
NATIONAL CITY, CAL.

POULTRY, BEES, GARDEN SUPPLIES
LIVE AND DRESSED POULTRY
414-430 SIXTH STREET
STILES POULTRY SUPPLY CO.

Pitman Alfd (Helena E), barber and billiards 214 Bway, h 3013 Clay av.
Pitoris Angelos, housemn U S Grant Hotel.
Pitt-Barstow Mary I, artist Carpenter's Book Store, r 1442, 7th.
Pitt Herman F, driver Excelsior Lndy, h rear 2930 Whitman, Old Town.
Pitterling Max, waiter U S Grant Hotel, r 1003 C.
Pittman Bernice, bkpr Nolan-Packard Co, r 3935 Arizona.
Pittman Benj C (Mildred), h 4730 Muir av, Ocean Beach.
Pittman Chas B (Debbie), tchr, h 3575 Colonial av, E. S. D.
Pittman Danl S, barber Ernst Blase, r Golden West Hotel.
Pittman Mildred H Mrs, steno G L Wilson, r 4730 Muir, Ocean Beach.
Pittock Anna (wid Robt), h 3928 Alameda dr.
Pittock Gladys V, r 3928 Alameda dr.
Pittock Henry V, mining, r 3928 Alameda dr.
Pitts Albt W (Rosa), clk Simon Levi Co, h 2069 Kearney av.
Pitts Geo L, slsmn E W Klein, r 2069 Kearney av.
Pitts Henry J, pres Bentley Ostrich Farm, h 1424 Madison av.
Pitts Henry L (Martha E), mining, h 2836 Woolman av.
Pitts Jasper, r 501, 7th.
Pitts Ruth, r 2836 Woolman av.
PITTSBURG WATER HEATER COMPANY, H W Sharman mgr 758 Front.
Pitzer Harry L, chef Mrs C E Frazer, r 1537, 2d.
Pitzer Jackson, clk M S Pitzer, r 755, 7th.
Pitzer Milton S, gro 717 F, r 755, 7th.
Piwald Rudolph M (Wilhelmina C H), rest Pt Loma blvd cor Abbott, Ocean Beach.
Pixley Howard R (Belle M), oiler S D Cons G & E Co, h 4060 Utah.
Place Harry J (Stella S), h 1253, 12th.
Place Jane H (wid Danl C), h 122 A.
Place Phoebe M (wid John T), r 1253, 12th.
Place Roy W (Winnie B) real est 520 E rm 610, h 3771 Crane pl.
Place Thos W, r 318, 19th.
Place Wm C (Ruth A), clk P O, h 4595, 46th.
Place Wm S (Isabella S), trav slsmn, h 1632, 7th.
Plaisted Elmira F (wid L H), r 3782, 1st.
Plaisted Paul P (Eva E), police, h 3782, 1st.
Plaister Deane M (Betty), teller Sou Trust & Savings Bank, h rear 892 Rosecrans blvd, Roseville, Pt Loma.
Plambeck Fred A, tailor J W Brem, r 1434, 1st.
Plandike J, r Golden West Hotel.
Plame Fannie Mrs, h 552, 12th.
Plame Julius, student, r 552, 12th.
Planitz Pauline W (wid W A), r 1815 Sunset blvd.
Plank Marion P, r 2408, 2d.
Plant Abraham, auto opr, r 815, 3d.

Mikels & Bradbury
Insurance
Liabilities
Loans
and
Real Estate
958 7th
Main 1716
Home 4120

Office Buildings
With their tenants see Pages 18-21

The Thiel Detective Service Co.
F. R. CLAYTON Manager
PHONE SUNSET MAIN 2350
Los Angeles Office, Suite 926 Washington Bldg.
PHONE HOME A 2844

LEIGHTON McMURTRIE
320 BROADWAY, U. S. GRANT HOTEL BUILDING
REAL ESTATE
INSURANCE
MORTGAGE LOANS

HOME 4328
PACIFIC 1478
ROOD-PETERS COMPANY
Real Estate and Loans
Bonds
Insurance
Workmen's Compensation
909 Seventh Street
San Diego, Cal.

Plante Chas J (Henrietta D), h 4640 Hawley blvd, RFD 2, Box 97-D.
Plante Rosalie (wid Elois), h 1243, 11th.
Plante Rose C, r 1243, 11th.
Planzer Chas J, cook U S Grant Hotel.
Plate Henry J ,shoemkr 3884 Pauly av, E. S. D.
Plate Jos W (Eva), car repr S D Elec Ry Co, 4062 Copeland, E. S. D.
Platfoot Chas (Elizabeth F), h 4661 Campus av.
Platner Linn L, driver S D Steam Lndy ,r 310 Elm.
Platner Nellie A Mrs, gro 310 Elm.
Platt Alfd C (Cora H), photo 855, 5th rm 10, h 2955 Columbia.
Platt C E, auto opr, h 902, 19th.
Platt Geo, r 932, 1st.
Platt Harold H, photo C J Mehlin, r 2955 Columbia.
Platt John E (Gertrude), h 1032 Seaman pl.
Platt Kenneth E, r 1032 Seaman pl.
Platt Vera Mrs, r 902, 19th.
Plausse Wm H (Margt), clk A B McDonald, h 4019 Florida.
PLAYER PIANOS for sale by **SOUTHERN CALIFORNIA MUSIC CO**, 630 C.
PLAYER PIANOS for sale by Thearle Music Co, 640-644 Broadway.
Playground Department of the City of San Diego, Frank S Marsh supt City Hall 2d floor.
Plaza Amusement Co, R E Hicks pres and mgr, H L Wilber sec-treas and asst mgr, 323 Plaza.
PLAZA BAR THE, A B Gordon prop, 228 Broadway.
Plaza Building 920, 4th.
Plaza Comfort Station, M T Laws custodian s s Plaza Park.
Plaza Park, s s Bway bet 3d and 4th.
PLAZA PHARMACY, Robinson Drug Co props, 248 Broadway.
Plaza Press, Jenkins & Hansen props, printers 303 Plaza.
Plaza Social Club, F O Merkle sec, 961, 4th rm 14.
Plaza Theatre, Plaza Amusement Co prop, 317 Plaza.
Pleasance Geo F, uphol 1827, 5th, r National City.
Pleasant View Apts, J N and F E Howard props 2241, 4th.
Pletcher Bertha E, bkpr Klauber-Wangenheim Co, 1556, 2d.
Plock Theo A (Nora J), auto opr, h 1722 F.
Plowman Mary K (wid K P), r 3020 India.
Plumer Henry A (Theresa C), mgr Mrs T C Plumer, r 2245 Market.
Plumer Theresa C Mrs, whol produce 356, 6th ,r 2245 Market.
Plumlee Alice (wid Joel), nurse ,h 2026 E.
Plumlee Jas C (Mamie M), glazier, r 2026 E.
Plumleigh Wm P (Maggie), h 1549 F.
Plummer Agnes V ,packer Showley Bros, r 1355, 18th.
Plummer Chas H, agt, r 516 West C.
Plummer Estella L, photo player, r 4446 Orangewood, E. S. D.
Plummer John M (Minnie H), solr, h 4446 Orangewood, E. S. D.

T. H. SHORE AND STAFF
Advertising
Planned
Written
Placed
Spreckels Bldg
MAIN 320

SOUTHERN CALIFORNIA MUSIC CO.
Pianos, Phonographs, Sheet Music and Musical Instruments. 630 C STREET, Between 6th and 7th

CHAS. R. McCORMICK LUMBER CO.
Wholesale and Retail Dealers BOTH PHONES MAIN OFFICE: FOOT OF 24TH ST. CITY OFFICE: 923 3RD ST., COR. PLAZA

Plummer Lydia S Mrs, h 1486 E.
Plummer Raymond R (Agnes), candymkr Showley Bros, h 1355, 18th.
Plummer Selah L (Edna B), meat ctr Spring & Sprague, h 455, 17th.
Plummer Wilbur R, tmstr S D Feed Mills, r 1486 E.
Plumridge Robt (Josephine), clk Julian Produce Co, r 572, 15th.
Plunkett M, insp, r 615, 8th.
Pocque Arthur, slsmn Showley Bros, r 4418 Adams av.
Podesta Jas J, prop Golden Lion Tavern and Grill, r 413 Bway.
Poe Irene F, phoen opr, r 2681 L.
Poe Jas A (Winifred B), slsmn Rubin's Furn Co, h 2681 L.
Poehler Clara, r 1532, 30th.
Poehler Ella, r 1532, 30th.
Poehler Pauline (wid Fred), h 1532, 30th.
Poehler Selma, r 1532, 30th.
Poehlmann Anna M, r 3841 Eagle.
Poffenbarger Louisa J (wid W C), r 3525, 4th.
Pohl Albt, waiter U S Grant Hotel.
Pohl Anna B, phoen opr, r 3968 Iowa.
Pohl Anthony (Gertrude), carp, h 3968 Iowa.
Pohl Aug W (Marie E), mgr Burroughs Adding Machine Co, h 4291 Hermosa Way.
Pohl Chas A (Minnie L), slsmn C S Hardy ,h 241, 17th.
Pohl Ernest H (Kathryn), slsmn Burroughs Adding Machine Co, h 1809 Montecito Way.
Pohl Emma H, r 4074, 3d.
Pohl Kathryn Mrs, bakery 1819, 5th, r 1809 Montecito Way.
Pohl Louis C, driver C S Hardy, r 241, 17th.
Pohl Mathilda C (wid H U), h 4074, 3d.
Pohle Oscar T (Kath), brewer S D Cons Brewing Co, h 2227 Kearney av.
Poindexter Lawrence M, r 1139, 2d.
Poindexter Walter E (Minnie), carp, h 1139, 2d.
Point Loma Assembly, Assembly Hall Roseville, Pt Loma.
Point Loma Ferry, Star & Crescent Boat Co mgrs, ft of W Bway.
Point Loma Ferry Pavillion, Wm B Dolan prop, Roseville, Pt Loma.
Point Loma Golf Club, Patterson Sprigg pres, Louis Masten sec, Loma Portal.
POINT LOMA HOMESTEAD, Clark Thurston pres, J Frank Knoche v-pres and gen mgr, W Ross White sec-treas, Point Loma.
Point Loma Investment Co, F S Jennings pres, Geo H Crippen sec-treas 1347 Bway.
Point Loma Lndy, Mrs Fannie A Shurlock prop, Roseville, Pt Loma.
Point Loma Lighthouse, W A Beeman keeper, W A Beeman keeper, Pt Loma.

MARKHAM POTTERY
DESIGNERS AND MAKERS OF
Art Pottery
NATIONAL CITY CALIFORNIA

SOUTHERN ENGINEERING AND ASBESTOS CO.
Asbestos Materials, Belting, Packing Hose and Power Plant Supplies
HUNTER SMITH, JR., MANAGER A. M SMITH, TREAS 6TH N W. COR K

S. W. GRIER CO. SURETY BONDS GENERAL INSURANCE
102-104 BROADWAY PHONES: Pacific 2615; Home 3280 BUILDING LOANS

M. F. ZENT
Insurance
Fire
Accident
Liability
Plate Glass
Automobile
Live Stock
Burglary
Elevator
Rent
Surety Bonds
207
AMERICAN NAT'L BANK BUILDING

Point Loma Postoffice, A E Dixon postmaster 1156 Rosecrans blvd, Roseville, Pt Loma.
POINT LOMA RAILROAD CO, Claus Spreckels sec and treas, H L Titus genl counsel 209 Union Bldg 235 Bway.
Pointer Jane Mrs, prop Turpin Apts, h 1665, 9th.
Poitras Achille, guide Old Mission Valley, RFD 2, Bx 128.
Poitras Albt (Georgiana), prop Fairmount Hall, h 3830 Highland av, E. S. D.
Poitras Alexas (Dupre), custodian Old Mission, h Mission Valley, RFD 2, Bx 128.
Poitras Clementine, guide Old Mission, r Mission Valley, RFD 2, Bx 128.
Poitras Honorie, guide Old Mission, r Mission Valley, RFD 2, Bx 128.
Poitras Marie, guide Old Mission, r Mission Valley, RFD 2, Bx 128.
Polhamus G V (wid A A), h 2600, 1st.
Polhemus Hotel see Hotel Polhemus.
Polhemus Willis P (Millie), phys 246 Upas.
Police Department see City Police Department.
Polidori Margt Mrs, seam Mode Cloak & Suit House, r 1218, 15th.
Polidori Paul O, h 1218, 15th.
Polciani Henry M (Angela), clk E V Nichols, 2170 Albatross.
Polk Jeanette, r 1420, 2d.
POLK RALPH L, pres San Diego Directory Co, r Detroit, Mich.
Polkinghorn Myron S, corp U S A Fort Rosecrans.
Pollard Frank H, photo, r 5003 Park av, RFD 2, Bx 315-C.
Polletti Angelo, lab, r 702, 1st.
Polley Harry W, hlpr Davies-Leavitt Co, r 4195 Alabama.
Pollo Jos (Rose), lab, h 1236 India.
Pollock Emil (Augusta), bldg contr, h 3746 Pauly av, E. S. D.
Pollock G Russell, slsmn S D Oil Stations, r 2454 G.
Pollock Isabel A, r 2454 G.
Pollock John H, r 761, 6th, rm 18.
Pollock Louis (Annie), shoemkr 145 West F.
Pollock Louis (Selma), 2d hd gds 425 Market, h 572, 15th.
Pollock Norman G, clk, r 2454 G.
Pollock Robt (Agnes M), h 2454 G.
POLLOCK ROBERT (Maude B), physician, suite 1000 Watts Bldg, 520 E, h 1803 W Montecito Way.
Pollock Saml S, h 1020 Essex.
Polly Frances, tchr, r 4326 Cleveland av.
Polzien Harry W, mtrmn S D Elec Ry Co, r 1921 Adams av.
Pomeroy Carrie M, r 2251 Irving av.
Pomeroy Geo S (Jeanette), gro and bakery 1028 Bway, h 930, 11th.
Pomeroy Jas R (Anna K) (Pomeroy & Fackelman), h 3769, 6th.
Pomeroy Jesse A (Kath), h 4652 Boundary.
Pomeroy John H (Mary E), blksmth, h 2251 Irving av.
Pomeroy Kath Mrs, dressmkr 432 C, rm 21, r 4651 Boundary.

T. H. SHORE AND STAFF
Advertising
Planned
Written
Placed
Spreckels Bldg
MAIN 320

MAIN 4723 A. D. PIERSALL OWL BLDG. SAN DIEGO REAL ESTATE
REAL ESTATE
AND NOTARY PUBLIC
414 OWL DRUG BUILDING
MAIN 4723 A. D. PIERSALL OWL BLDG. SAN DIEGO REAL ESTATE

F. W. BRADLEY CO.
FAMILY TRADE A SPECIALTY
TELS: HOME 1157, MAIN 157
Wholesale Wines and Liquors
Prompt Free Delivery
1058 FOURTH ST.

Pomeroy Robt H (Agatha D), h 3781, 6th.
Pomeroy & Fackelman (J P Pomeroy, H C Fackelman), grocers and meats, 3896, 5th.
Pomoranz Abraham (Paula), 2d hd gds 460, 5th, h 2804 K.
Pommer Christian H (Mary), cook U S Grant Hotel, h 1228 C.
Pommer Frank X, emp U S Grant Hotel.
Ponciano Amadora, hlpr Allen's Dairy, r Mission Valley.
Poncini Jos I, grinder, h 3354 Benesch av.
Pond Frank A, r 1345, 3d.
Ponder J Danl, gro, h Mission Bay Park, Pacific Beach.
Ponta Mareo, rest 534, 4th.
Pontius K L Mrs, 4605 Campus av.
Pontius Wilson, r 3722 Sisson av, E. S. D.
PONY BAR, Chas Frey prop 635, 5th.
Poole Albt (Hattie), eng, h 4050 Mission av, E. S. D.
Poole Elmer (May), h 1246, 1st.
Poole Eugene, buffet mgr Cuyamaca Club, r 1545, 4th.
Poole Frances E (wid G W), r 4050 Mission av, E. S. D.
Poole Harry, auto opr United Stages.
Poole Horace (Elizabeth), yardmn Western Lmbr Co, h 4070 Mission av, E. S. D.
Poole Inez (wid Frank), r 1530 Market.
Poole John (Helen E), bartndr G J Engelke, h 444 Ash.
Poole R E, interne County Hospital.
Poore Chas A (Margaret M) (Geo Poore & Son), r 1895 India.
Poore Geo (Sarah) (Geo Poore & Son), h 1895 India.
Poore Geo & Son (Geo and C A), gro 1895 India.
Poore Roy G, dispenser Barbour's Confy Co, r 1243, 1st.
Pope Alonzo B (A B and R N Pope), 761, 6th, rm 49.
Pope A B and R N, sign painters 305 F.
Pope Belle M Mrs, h 2555, 5th.
Pope Lester W, clk Webster Hotel, r 912, 8th.
Pope Mary H Mrs, h 2309, 5th.
Pope Prudence S (wid E S), r 4218, 1st, E. S. D.
Pope Ralph N (Mabel V) (A B and R N Pope), h 552, 18th.
Pope Tent M (wid F W), mgr Webster Hotel, h 912, 8th.
Pope Theodosia, dom 3760, 4th.
Popham Margt, waiter New Palace Hotel, r 1908, 5th.
Pople Edith A, steno, r 1130 Front.
Pople Roger (Margt), butcher, h 1130 Front.
Porak Isabel W, tchr Florence Sch 3672 Indiana.
Porak Rudolph O (Mary E), h 3672 Indiana.
Porch Laura, h 757, 11th.
Pore Bessie, student, r 2655 Bway.
Pore Elizabeth V (wid C V), h 2655 Bway.
Pore Jessie, student, r 2655 Bway.
Porro Louis (Josie), lab, h 1640 Logan av.
Port Lena M (Gould & Port), r 1069, 10th.

Henry Wiegand
Ladies' Tailor
PHONES
Home 1593
Main 2578
1165 FOURTH STREET

ALLEN'S MILK
Producers and Distributors of
PURE MILK
FAMILY TRADE OUR SPECIALTY.
ALLEN'S DAIRY
RURAL No. 2
ALLEN'S CREAM

TIP-TOP AND KLEEN MAID BREAD
MANUFACTURED BY SNOWFLAKE BAKING CO.
HOME 1047 MAIN 47
SOLD BY ALL GROCERS

John Burnham & Company
212-214 TIMKEN BUILDING
REAL ESTATE LOANS AND INSURANCE

Porter Alice Mrs, r 1237 Market.
Porter Anna S Mrs, tchr Lincoln Sch, h 2128 Front.
Porter Asa (Charlotte G), carp, h 4356 Selma pl, RFD 4, Bx 164-M.
Porter Benj F, solr, r 222 Beech.
Porter Chas A (Grace E), gardener S D High Sch, h 2932 Works av, RFD 4, Bx 216-E.
Porter Chas D (Ola), solr, h 3139 Market.
Porter Clem W (Norma C), colr Wiley B Allen Co, h 4576 Delaware.
Porter Edna A (wid J T), nurse 1640 Bway.
Porter Edwd, cementwkr, r 337 F.
Porter Elizabeth J, clk C S Hardy, r 1632 Union.
Porter Francenia, server Y W C A, r 1843 Columbia.
Porter Frank (Ercell L), auto opr U S Grant Auto Livery, h 4469 Park blvd.
Porter Gertrude A, dressmkr 3123 Granada.
Porter Grover T, barber, r 4955 Boston av.
Porter Harvey W (May), gardener, h 3286 G.
Porter Jas B (Acenath C), brklyr, h 3123 Granada.
Porter Jos W, h 3685, 1st.
Porter John M (Lydia), real est 930, 6th, h 2177 National av.
Porter Josie (wid J W), r 3021 L.
Porter Le Roy D (Gertrude M), carp, r 836, 1st.
Porter Lulu G Mrs, h 342 Kalmia.
Porter Mac R, mach, r 1560, 10th.
Porter Marie (wid J T), h 621 S 30th.
Porter Martha A (wid A O), r 3785 Oregon.
Porter Mary H, r 3685, 1st.
Porter Mary J (wid Stephen), h 2177 National av.
Porter Mina E Mrs, h 2309, 5th.
Porter Orey E (Ethel F), mech J C Adair, h 1640 Bway.
Porter Otto W, h Prospect ne cor Meade av.
Porter Ralph E (Annie), auto opr, h 1936 State.
Porter Robt S, engr Timken Bldg, r National City.
Porter Roscoe S (Nan L), slsmn Auto Tire Co, h 4361 Valle Vista.
Porter Saml, r 621 S 30th.
Porter Saml R, waiter A W Johnson, r 3016 Colton av.
Porter Saml S (Amy B) (Miller & Porter), r The San Diego Hotel.
Porter Stanley M (Elizabeth), carp S D & S E Ry, h Ocean Beach.
Porter Thos A (Edith M), bldg contr 202, 21st.
Porter Wallace N (Za), h 2533 B.
Porter Wm A (Ellen), h 1856, 4th.
Porter Wm H, lab, r 133 W Bway.
Porter Wm M (Lena), hlpr West Coast Gas Engine Co, h 2542 M.
Porter Wm P (Mabel J), slsmn, h 4759, 41st.
Porteous Geo M (Louisa A), mgr Ford Motor Co, h 4474 Hortensia.
Porterfield Elijah N (Avis), loans, h 2241, 1st.
Porterfield Wm H (Lottie B) (The San Diego Sun), h 1355, 28th.
Portola Cafe (F N Coltrane, T A Oldfather), 1244, 5th.

The Campbell Machine Co.
AUTO MARINE AND GENERAL REPAIRS
Foot of 8th Street

Le Grand Flint
San Diego's MOST Successful AND Progressive Instructor OF PIANO
Homephone 3030
SEE PAGE 57

Art Crafts Wall Paper & Paint Co.
CONTRACTORS
Wall Paper, Paints, Oils, VARNISHES, ETC.
SPECIFICATIONS, DESIGNS IN COLOR SCHEMES AND ESTIMATES FURNISHED
Main 1316
1224 Fourth St., San Diego, Cal.

If it's building material you want, see **THE DIXIE LUMBER AND SUPPLY CO.**
WE SELL EVERYTHING TO BUILD ANYTHING
BOTH PHONES UNIVERSITY AVE. AND OHIO ST.

Posada David (Maria), h 535, 14th.
Posada Jos (Castula), lab, h 1665 National av.
Posada Mark, lab, r 1665 National av.
Poschman Wm H (Florence G), asst supt Prudential Ins Co, h 3092 Cedar.
Poschman Arthur (Lillian), clk C S Hardy, h 1929 Albatross.
Poser Henry V, r 509, 12th.
Posey Geo T (Fannie D), carp, h 3337 Herman av.
Posey Oliver W, clk Hotel Sandford, r 1319, 5th.
Possner Chas, r Golden West Hotel.
Postette Chas, r Golden West Hotel.
Post Benj R, waiter J G Rombold, r 527, 9th.
Post Building 725 Bway.
Post Edwd H (May L), real est 725 Bway, rm 5, h 3929 Alameda dr.
Post Foster S (Maude B), dentist 7860 Girard av, La Jolla.
POST OFFICE, C H Bartholomew Postmaster, Geo Parker asst postmaster, s s W F bet Union and State.
POST OFFICE EAST SAN DIEGO, T B Ferris postmaster, 3885 Pauly av, E. S. D.
POST OFFICE LA JOLLA, N L Rannells postmaster 7737 Draper, La Jolla.
POST OFFICE LOMA PORTAL, Albt Brouwer postmaster 2981 Rosecrans av, Loma Portal.
POST OFFICE NORTH SAN DIEGO (Old Town), J W Parkinson postmaster.
POST OFFICE OCEAN BEACH, O G Sandberg postmaster 5085 Newport av, Ocean Beach.
POST OFFICE PACIFIC BEACH, R W Ravenscroft postmaster, Lamont sw cor Grand.
POST OFFICE POINT LOMA, A E Dixon postmaster.
POST OFFICE STATION A, G H Harrison supt, 3919, 5th.
POST OFFICE STATION B, C W Ferguson supt, 34, 25th.
POST OFFICE STATION NO 1, Marston Store 5th ne cor C.
POST OFFICE STATION NO 2, C I Ferris clk 5th ne cor Market.
POST OFFICE STATION NO 3, W B Johnson clk in charge, Logan and Evans.
POST OFFICE STATION NO 4, Geo M Merriken clk in charge, 4201 Park blvd.
POST OFFICE STATION NO 5, H L Richards clk in charge 1270, 5th.
POST OFFICE STATION NO 6, J A Hoedemaker clk, 771, 7th.
POST OFFICE STATION NO 7, Otto B Lensing clk 820 W Washington.
POST OFFICE STATION NO 8, J L Hallawell clerk in charge, University av, sw cor 30th.
Post Wm S (Estelle J), civ engr Volcan Land & Water Co, and Cuyamaca Water Co, r Los Angeles.

Barney & Barney
Insurance
Bonds, Loans
Liability
Compensation
PACIFIC MUTUAL LIFE INS. CO.
E. P. RIECKER, Agt.
Scripps Bldg.
Rooms 207-209

Palace Dry Cleaning and Hat Works
SUITS
Cleaned and Pressed
75c and 85c
HATS
Cleaned and Blocked
50c
Phones { Main 202 / Home 3106
920 Broadway
SAN DIEGO, CAL.

HOTEL YALE
LIVE WITH US IN COMFORT
IT'S AT FIRST AND F STS. PHONES--5310; HOME 4321

CALIFORNIA IRON WORKS INCORPORATED
PHONES, HOME 1336, SUNSET 1336
FOOT OF SEVENTH STREET, SAN DIEGO, CALIFORNIA
ENGINEERS, FOUNDERS, MACHINISTS
STRUCTURAL IRON AND STEEL CONTRACTORS
FREIGHT AND PASSENGER ELEVATORS

Hambly, Smith and Murphy
Hambly, Smith and Murphy
Hambly, Smith and Murphy
Hambly, Smith and Murphy
Hambly, Smith and Murphy
Funeral Directors
1570 4th
Tels M. 139
Home 1139

POSTAL TELEGRAPH CABLE CO, R H Cornwell mgr 951, 5th.
Pote Robt H (Fannie L), emp Pioneer Truck Co, h 602, 19th.
Potochnik Emily (wid Max), fur rms 905, 15th, h same.
Potter Alex (Mary A), carp, h 3120 Logan av.
Potter Barbara R, student, r 1335 Sutter.
Potter Catherine, r 1027, 15th.
Potter Chas A, shingler, r 3120 Logan av.
Potter Clifton A (Ida M), carp, h 619, 32d.
Potter C Woodman (Monta C), sec Masonic Board of Relief and Employment Bureau, h 1457, 4th.
Potter Edwd S (Anna E), h 2928 Grape.
Potter Evert, engraver Ferguson & McDonald, r 1027, 15th.
Potter Franklin V (Jewel A), printer Twentieth Century Press, h 4174 Mission dr.
Potter Grant H, miner, r 1027, 15th.
Potter Harriet B (wid L R), r 1027, 15th.
Potter Harriet E, clk G F Otto, r 1027, 26th.
Potter Herbt W (Blanche W), slsmn Pacific Building Co, h 1360 Sutter.
Potter Jay H, lab, r rear 7611 Eads av, La Jolla.
Potter Kirk H, r 2430 L.
Potter Lucretia, student State Normal Sch, r 4643, 32d.
Potter Mary A (wid Jos), r 619, 32d.
Potter Mayne L Mrs, clk F G Pratt, h 2747 Idaho.
Potter Raymond S ,bkpr Wisdom & Co, r 1335 Sutter.
Potter Richd H, reprmn S D Typewriter Supply Co, r 1027, 15th.
Potter Wm A, bottler S D Cons Brewing Co, h 3455 Arctic.
Potter Wm K (Edith), h 1335 Sutter.
Pottier Eugent (Theresa), watchmkr L E Anselme, r 322 Beech.
Pottier Theresa, lndywkr Peter Candevan, r 372 W Beech.
Potts Caroline G Mrs, prop California Hotel, h 335 E.
Potts Eugene A (Julia F), agt, h 4487 Norwood, E. S. D., RFD 1, Bx 168-A.
Potts Garnett F, clk Heller's, r 4487 Norwood, E. S. D., RFD 1, Bx 168-A.
Potts J Gilbert (Caroline G), r 335 E.
Potts Irene M, asst F W Miller, r 1330 Ft Stockton dr.
Potts Jas E (Hazel), electr, h 4143 Georgia.
Potts Linda E (wid J L), h 1425, 4th.
Potts Roy, elev opr Savage Tire Co, r 1253 Date.
Poulos Gustave, pdlr, h 1935 National av.
Poulous Geo, lndymn Munger's Lndy.
Poulsen Andw, barber 953, 4th, r Golden West Hotel.
Poulsen Thora M, slsmn, h 123 West B.
Pound Chas S, waiter Hotel Sandford, r 1335, 3d.
Pound Stanley, waiter, r 716 F.
Pounds Horace, auto opr, r 220 Fir.

T. H. SHORE AND STAFF
Advertising
Planned
Written
Placed
Spreckels Bldg
MAIN 320

Fintzelberg & Steinmetz
REAL ESTATE, INSURANCE AND LOANS
759 SIXTH STREET, Express Block Sunset Main 829. Home 1329

H. A. CAMERON CO. INSURANCE BONDS
THE OFFICE OF EFFICIENCY UNION BUILDING
PHONES--MAIN 4953 HOME 1788

POUNDS THOS C (Marian Ashley), physician, practice limited to eye, ear, nose and throat, suite 503-506 American National Bank Bldg 1007, 5th, h 4340 Valle Vista.
Poussy Anna, waiter G W Hansen.
Powell Ada R Mrs, h 4244 Campus av.
Powell Ambrose, storekeeper Savage Tire Co, h 211, 35th.
Powell Andw J (Louise R), r 2855 Adams av, RFD 2, Bx 68-FF.
Powell Art and Gift Shop (Mrs F A Powell), 1363, 5th.
Powell Catherine, solr White Star Motor Co, 840, 25th.
Powell Clara (wid Wm), h 3715 Texas.
Powell Dorothy M, clk, r 2815 L.
Powell Edwd A (Mary E), mining, h 1455 I.
Powell Edwd T (May G), h 1026 Bush.
Powell Elatea, notions 3187 National av, h 3225 same.
Powell Elizabeth G, with The Marston Company, h 4448 Ohio.
Powell Ella D Mrs, r 1120, 16th.
Powell Esther, student State Normal Sch, r 1060 Cleveland av.
Powell Fannie A (wid W F) (Powell Art & Gift Shop), r 3715 Texas.
Powell Frederic, vocal tchr, r 2167, 5th.
Powell Geo W (Minnie B), real est, h 2167, 5th.
Powell Harold V, clk J A Hallawell, r 2855 Adams av.
Powell Jas R, broommkr S D Broom Wks, r 614 Market.
Powell Jean W, senior asst S D Public Library, r 1217, 9th.
Powell John C (Ida M), h 1245 Cleveland av.
Powell John W (Josephine B), tmstr S D Cons G & E Co, h 4545, 33d, RFD 4, Bx 142-H.
Powell Jos R, inmate County Hospital.
Powell Julia Mrs, h 232 Cedar.
Powell J Edwd (Mary A), gro 2764, 5th, h 4026 Klauber, E. S. D.
Powell Kath N, clk White Star Motor Co, r 1026 Bush.
Powell Lillian, r 4448, Ohio.
Powell Marion J, repr City Operating Dept 4768 Collier av.
Powell Mary C (wid Geo), r 745, 14th.
Powell Mary E, lndrs Sanitary Lndy, r 1455 F.
Powell Mildred M, clk H S Smith, r 2815 Elm.
Powell Milton, stablemn J D Butler, r 690, 1st.
Powell Minerva R, with The Boston Store, h 3836 Pacific av.
Powell Minnie R (wid H W), h 3836 Pacific av, E. S. D., RFD 1, Bx 92-A.
Powell Myrtle I, r 1245 Cleveland av.
Powell Ola Mrs, slsmn F W Woolworth Co, r 1920 A.
Powell Robt O (Elata), carp, h 3225 National av.
Powell Robt W (Phebe B), mgr Silver Gate Oil Co, h 369, 19th.
Powell Russell, auto mech The Electric Garage, r 3836 Pacific av, E. S. D.
Powell Saml H (Ola M), cook Alex Williams, h 1920 A.
Powell Webster, elev opr Hotel St James, r 1450, 4th.
Powelson Thos C (Lila), auto opr City Sewer Bureau, h 2338, 33d.

ETNA
Life, Accident, Etc.
G.et
A.etna-ized
BY
GIST
INSURANCE
SERVICE
—
GILMAN A. GIST
202 Owl Bldg.
MAIN 188

Information
Bureau
International
Theosophical
Headquarters
Point Loma
California
330
Broadway
U. S. Grant
Hotel Bldg.
Near Entrance

CANDIES LIGHT LUNCHES
KEMP'S SODAS
209-211 BROADWAY

CARMICHAEL & McMAHON CO.
THIRD AND ASH STS. UNDERTAKERS MAIN 5501 HOME 4604

Power Albt, clk, r 2043 Albatross.
Power John J (Elizabeth), h 3780 Oneida pl.
Power J P, auto opr United Stages.
Power Lenn C Mrs, r 2246, 4th.
Power Nicholas J (Isabel), h 2043 Albatross.
Powers Calvin W, appr L B Powers, r 4546 Illinois.
Powers Edwin R, student, r 544, 25th.
Powers Fannie A, r 2477 I.
Powers Florence E, student, r 544, 25th.
Powers Fredk, h 4361 Proctor pl.
Powers F D Mrs, h 2230 Albatross.
Powers Geo D (Angie J), rancher, h 1930 Main.
Powers Geo H, lab, r 1930 Main.
Powers Ida M Mrs, phone opr Maryland Hotel, r 421 Date.
Powers Jas H, dancing tchr 1528, 4th, r 2477 I.
Powers John (Bridget A), h 2477 I.
Powers Julia, r 840 A.
Powers Lula M, steno S D Glazed Cement Pipe Co, r 1930 Main.
Powers Luther B (Anna M), plumber 805, 8th, h 4546 Illinois.
Powers Martha W (wid Jas J), h 2235 L.
Powers Robt M (Mary C), h 840 A.
Powers Robt N (Phyllis), teller Am Natl Bank, h 2518 San Marcos.
Powers Ruth L, tchr, r 4546 Illinois.
Powers Thos, shoemkr 563 University av, r University av ne cor 6th.
Powers Thos A (Margaret S), steward University Club of San Diego, h 544, 25th.
Powers Thos J (Margt), slsmn, h 1034 E.
Powers Wm A (Marie E), sec Bartenders' Union, h 315, 10th.
Powers Wm L, shipping clk Bishop & Company, r 4085 Goldfinch.
Powers Wm L Mrs, forewmn Bishop & Company, r 4085 Goldfinch.
Powlison Martha J, nurse 3930 Oregon.
Powney Emeline, h 2340, 6th.
Powney Laura, r 2340, 6th.
Powney Olivia, r 2340, 6th.
Pozner Jules L (Maybelle), gas appliances 540, 7th, h 680, 11th.
Prado Catarino, lab, h 922, 16th.
Prather Dewey, washer G N Johnson, r 3658 Storey av, E. S. D.
Prather Geo C (Martha), steward Ben Franklin Club, h 957, 20th.
Prather Wm (Ellen E) (Prather & Bennett,) h 3658 Storey av, E. S. D.
Prather Wm A (Mary), millmn Western Lmbr Co, h 1945 Albatross.
Prather & Bennett (Wm Prather, A L Bennett), blksmth 929 University av.
Pratt Abbie J (wid Nicholas), h 1808, 3d.
Pratt Alice E, h 2506 Collier av, RFD 4, Bx 61-D.
Pratt Arthur E (Della), auto opr, h 3111 L.
Pratt Clarence L (Mollie), gro, Lamont cor Grand av, Pacific Beach.
Pratt Fred G (Emma), gro 2747 University av, h 3930 Idaho.

An Accident is not Always a Disaster
If you have first insured your income with
NEAL & HOME
625 E St.

P. M. DAIRY ASS'N
Manufacturers and Distributors of
Purity Dairy Products
COTTAGE CHEESE
ICE CREAM
BUTTER
CREAM
MILK
KEFIR
12th & K Sts.
Phones
HOME 2034
SUNSET 3311

Hotel Churchill EUROPEAN
100 OUTSIDE ROOMS, 50 WITH BATH
O. L. CHURCHILL, OWNER ED. ALLEN, MGR. 9TH AND C

CHAS. F. O'NEALL
966 6TH ST. Phones: Home 3590, Main 252
LOANS
REAL ESTATE
FIRE INSURANCE

Pratt Geo B, emp Benson Lmbr Co, r 738 F.
Pratt Irene, student Kelsey-Jenney Coml Coll, r 3820 Georgia.
Pratt John B, clk J R Dopp, r 545, 9th.
Pratt Lucy A (wid Giles), h 1145 Bancroft pl.
Pratt Mabel D J (wid C C), r 3394 Herman av.
Pratt Martha, phone opr, r 1365 Columbia.
Pratt Wm H (Ruth H), r 1231, 17th.
Pratt Wm M (Gwyneth), supt Ford Motor Co, h 1030 Essex.
PRAUL WALTER W, attorney-at-law 334 Union Bldg 235 Broadway, r National City.
Prauschke Henry, meatctr C S Hardy.
Pray see also Prey.
Pray Clifford L (Anna V), driver Union Ice Co, h 2211 Franklin av.
Pray Florence G, with The Marston Company, r 2541 C.
Pray Julia G (wid J M), h 2541 C.
Pray Walter W, r 2541 C.
Preble Rachel (wid Ralph), gro 3130 National av.
Preciado Librado B (Isabel), blksmth hlpr Standard Iron Wks, h 1753 National av.
Preece Geo H (Mamie), appr, h 2548 G.
PREFERRED ACCIDENT INSURANCE CO, Henking & Randolph general agents 504 Union Bldg 235 Broadway.
Preibisius Henry H (Augusta), bldg contr 2247 Brant.
Premier Packing Co (R D and A J Steele), tuna packers, Bay front ft of Crosby.
Prentice Chas M (Celia A), h 3828, 3d.
Prentice Geo G (Janet E), broker 121 Bway, rm 305, h 2820 Park.
Prentice Gordon G (Helen B), broker 121 Bway, rm 305, h 2264, 5th.
Prentice Lula M, r 3828, 3d.
Prentice Wm P (Hannah), h 3601, 8th.
Presbury Frank N (Virginia), h 4647 Larkspur, Ocean Beach.
Prescott The, Mrs Nora Hunter prop, fur rms 542, 6th.
Prescott Thos, atty 1015, 1st, rm 213, r National City.
Preston Alfd L (Josephine S), steno, r 636 C.
Preston Arthur N (May A) (Preston & Yates), h 1154, 16th.
Preston Chas H (Ella M), gardener, h 4033 Albatross.
Preston Chas W (Mary V), h 1355, 9th.
Preston Clarence S (Abbie D), h 212 Quince.
Preston Frank J, r 3777, 10th.
Preston Geo A, ord sergt U S A Fort Rosecrans.
Preston Harry W (Rose T), pres Montezuma Gold Mining Co, h 3564, 1st.
Preston Jas (Mary A), lab, h 3303 L.
Preston Jason M, carp, h 3250 Newton av.
Preston Lenoir Mrs, fur rms 945, 19th.
Preston Mary A, h 3777, 10th.
Preston Raymond, clk Escondido Fruit & Produce Co, r 945, 19th.
Preston Sarah J (wid F A), h 1323 G.

IRWIN & CO.
HAY, GRAIN
FLOUR,
MILL FEEDS,
POULTRY
FEEDS,
GRAIN BAGS,
WOOL BAGS,
SACK
TWINE,
COAL
Main office
FOURTH AND K
PHONES:
MAIN 440
HOME 1440

GEO. E. BRIDGEFORD
GENERAL INSURANCE
PHONES HOME 2634 MAIN 2530
303 Southern Title Bldg.

KETTNER & SALMONS
The Insurance Men
Pacific 244
Home 1344
WRITE Life Fire Burglary
Health Bonds Automobiles
Accident Liability Plate Glass
Southern Title Building

Hartwell Electric Co.
955 SIXTH STREET
Motors and Dynamos Sold, Rented and Repaired

Johnson-Saum Company
FUNERAL DIRECTORS
LADY ASSISTANT
N. W. Cor. Fourth & Ash
TELEPHONES SUNSET, MAIN 158 HOME 1158

Preston & Gates (A N Preston, Eugene Yates), auto tire reprs 1548 Bway.
Prevost Philip (Lena), lab Park Dept, h 4033 Florida.
Prewett Beven M (Inez), electr Hercules Powder Plant, h 721, 11th.
Prey see also Pray.
Prey Harry E, clk Johnson Cigar Co, r 2940 University av.
Price Adolphus B (Priscilla), h 4072 Center.
Price Block, 6th ne cor Market.
Price Celia (wed Jacob), h 4316 Hermosa Way.
Price Chas C R, student, r 1144 Sutter.
Price Chas D, real est 3802, 30th, h 2918 Wightman.
Price Clyde P, pkr Ranchers' Market, r 728 Market.
Price C Merle, tchr S D High Sch, r University Club.
Price Eugene E, electr U S Navel Radio Sta, Pt Loma.
Price Flora C R Mrs, tchr State Normal Sch, r 1144 Sutter.
Price Harold W, miner, r 1355 Granada.
Price Hattie B (wid J F), r 4750 David pl, RFD 4, Bx 186-B.
Price Henry F (Nettie L), h 4036 Colonial av, E. S. D.
Price Isabella Mrs, r 4235 Arguella.
Price Jennie B (wid R C), h 4133 Reed av, E. S. D.
Price Leo S (Vida), engr, h 409, 27th.
Price Lewis (Caroline), artist 215, 29th.
Price Lucile, cook, r 1039 K.
Price Mae B, r 1355 Granada.
Price Mildred E (wid W L), chief matron Day Nursery, r 2245 G.
Price Motor Car Co, Wm A Price mgr 2d sw cor E.
PRICE PETER M (Harriet A), real estate 732 E, r 1355 Granada.
Price Roland C, photo 861, 6th rm 801, r 4036 Colonial, E. S. D.
Price Ruth, tchr S D High Sch, r 4316 Hermosa Way.
PRICE SAMUEL H (Alice B), Hart, Schaffner & Marx clothes, 416 Broadway, r Loma Portal.
Price Walter H, r 4036 Colonial av, E. S. D.
Price Walter K, clo 6th ne cor Market, r 4316 Hermosa Way.
Price Wm A (Laura), mgr Price Motor Car Co, h 3721, 4th.
PRICE & TEEPLE PIANOS AND PLAYER PIANOS for sale by **SOUTHERN CALIFORNIA MUSIC CO** 630 C.
Pricer Zillah A, r 1243, 12th.
Prichard Mary H (wid Martin), r 3636, 4th.
Priday Claude W (Minnie), carp, h 1446 Market.
Priday Wm J (Emma M), h 1446 Market.
Priest Eliza, r 1405 Meade av.
Priest Herman D (Ida), shoemkr F M Wilson, h 3764 Arnold.
Prime Lillian M (wid Harry I), r 3239, 3d.
Primrose Gladys E, r 1844 C.
Primrose Goldie M, phone opr, r 1844 C.
Primrose Harry S, miner, r 1844 C.
Primrose J Harley, miner, r 1844 C.
Primrose The, Miss L A Gould prop, fur rms 106 West B.

Naylor Gem Co.
Jewelers Miners and Cutters of Precious Stones
We have our own mines of Tourmaline, Beryl, Turquois, Hyacinth and Garnet
330 Broadway
U. S. Grant Hotel

P. W. LAUREEN
1026 4th Street, U. S. Grant Hotel
TAILOR AND IMPORTER

V. WANKOWSKI & CO., INC.
V. WANKOWSKI, PRESIDENT W. McCLELLAND, VICE PRES. & SECY.
Loans, Real Estate, Insurance, Surety Bonds. PHONES: Main 2029 Home 1315 341-342-343 Spreckels Theatre Bldg.

Primrose Victor (Abbie), mines, h 1844 C.
Prince Ethel, r 4566 Ohio.
Prince Geo W, mining, r 2145 Harrison av.
Prince Linda J (wid M H), h 2145 Harrison av.
Prince Mary, stndent, r 4660 North av.
Prince Sylvester (L May), auto opr, r 2222 Logan av.
Prince Wm L (Mary C), painter, h 4566 Ohio.
Princess Apts, Mrs L L Wex mgr, 2130, 1st.
Prindle Fredk, h 3917 Center.
Prindle Fred F (Ivy), clk Doyle-Barnes Co, h 4003 Mississippi.
Prine Lillian M, r 3239, 3d.
Pringle Geo H (Mollie), sergt police, h 1010 University av.
Pringle J A, carp, r 836, 1st.
Pringle W Henry, slsmn S D Cycle & Arms Co, r Y M C A.
Prink Alfd E (Hulda M), hlpr S D Cons G & E Co, h 38 Evans.
Pritchard Chas P (Irene I), atty 235 Bway, rm 512, h 1832 Granada.
Pritchard Davis N (Lucy), carp, h 112 W Stockton.
Pritchard Fred N, auto repr, r 112 W Stockton.
Pritchard Jonathan E, mach, h 3139 Bay av.
Pritchard Sydney H (Jane), h 1835 Montecito Way.
Pritchard Theodosia E (wid W F), r 1157, 9th.
Pritchett Edwd L (Laura K), tmstr Rapid Transfer Van & Storage Co, h 1878 Kearney av.
Pritchett Wm H, h 1229, 10th.
Probst Geo, gardener, r 332 F.
Proctor Apts, B F Proctor prop 2555, 5th.
Proctor Benj F (Ella), prop Proctor Apts, h 2555, 5th.
Proctor Hudson M, bkpr Bank of Com & Trust Co, r 2555, 5th.
Proctor Jas R, carp, r 1244 A.
Proctor Lewis H (Ida C), h 2214 Market.
PRODUCERS' MUTUAL DAIRY ASSOCIATION, Harry F Schnell mgr, creamery products and ice cream mfrs, K nw cor 12th. (See left side lines and page 37.)
Proffitt Carrie B (wid Alex), r 2661 L.
Proffitt Jas W (Elizabeth), driver Silver Gate Oil Co, h 3870 Van Dyke av, E. S. D.
Progress and Prosperity Club Rooms 6023 University av, E. S. D.
Progressive Spiritualist Church, Rev John W Ring minister, 4328 Alabama.
Proper Louis J (Marie E), vet surg, h 4056, 1st.
Prose Anna Mrs, r 2629 Boston av.
Prosser Beulah Mrs, mgr Mirasol Apts, r 2102 G.
Prosser Chas W (Beulah), mtrmn S D Elec Ry Co, h 2102 G.
PROTECTOR UNDERWRITERS (fire insurance), John Burnham & Co agents 212 Timken Bldg 861, 6th.
Protheroe Bessie R (wid Fred W), h 2934 Ash.
Prottengeier Wolfgang A, brewer S D Cons Brewing Co, r 2168 Newton av.

MUEHLEISEN TENT AND AWNING CO.
Manufacturers of
Tents Awnings and Covers
Flags, Sails and Camp Furniture
753-755 Fourth Street
Both Phones

HOME 4127
MAIN 4697
A. H. Jedlick Co.
Exclusive Ladies' Tailors
1131 6th St.
SAN DIEGO
CAL.

IT'S OUR BUSINESS TO MIND YOUR BUSINESS
919 SIXTH STREET SAN DIEGO MASTEN & KENDALL RENTALS INSURANCE
REFERENCE: ANY BANK OR TRUST COMPANY PLACE THE MANAGEMENT OF YOUR PROPERTY IN OUR CARE

The Underground Geography of San Diego is no pipe dream to
R. G. TREFZGER THE HEIGHTS PLUMBER 1405 University Ave. He is a pioneer and knows the lay of the pipe and can save you money
TELEPHONES HILLCREST 368, HOME 9426

The LEADING SEED HOUSE IN SAN DIEGO—Established 1897
Agents for CYPHERS Incubators
BOTH PHONES
NEARPASS' SEED STORE
522 SIXTH STREET

Protto Salina (wid John), r 4120, 3d.
Prouty Harriet A, r 1025, 8th.
Provan Mary E (wid Wm B), r 3536, 1st.
Provas John (Saris & Provas), r 229 F.
PROVIDENT LIFE & TRUST CO, E T Lyon agent 414 Owl Drug Bldg 1025, 4th.
Providential Oil Co, F E Wisecup pres, E G Dehm sec, 861 6th, rm 320
Provin Clara L, steno, r 708, 26th.
Provin Eugenia A (wid T W), h 708, 26th.
Provin Grace E, clk Lawrence Allen Pan Cal Intl Expo, r Clove se cor Carlton, Roseville, Pt Loma.
Provin H Clyde, credit mgr Hamilton's, r 708, 26th.
Provost Arthur P (Mattie), collr S D Savings Bank, h 1232, 24th.
Provost Fredk A, stkmn Clancey & Provost, h 711, 25th.
Provost Loretto D, r 711, 25th.
Provost Louis H (Clancey & Provost), r 711, 25th.
Provost Lucile J, student, r 711, 25th.
Provost Wm E, gen mgr Tracy Brick & Art Stone Co, r 711, 25th.
Prucha Wm J (Velma F), watchmkr The Ernsting Co, h 620 S 33d.
Prudden Adele, hsekpr 204 Ivy.
Pruden Maud, matron Day Nursery, r 2245 G.
Prudential Insurance Co (of America), T C Furlong supt, 1015, 1st, rm 206.
Pruitt Jesse A (Margt), carp, h 846, 11th.
Pruitt Oscar L (Fleta), switchmn, h 530, 13th.
Pruitt Wm F, plastering contr, h 4193 Texas.
Pruner Harvey W, jeweler 717 Market.
Prunty Faud, r 3077 K.
Prunty Wilson K (Bower V), h 3077 K.
PRUSSIAN NATIONAL FIRE INSURANCE CO, Mikels & Bradbury agents, 958, 7th.
Pryor John (Margt), h 1251, 16th.
Psaros Antony (Pappas & Psaros), r 332 F.
Psaros Stephens, bootblk Gus Shimponis, r 332 F.
Psaros Wm, housemn U S Grant Hotel.
Psihogios Jas, rest 928, 6th, r 828 G.
PUBLIC ADMINISTRATOR OF SAN DIEGO COUNTY, Edwin Reed, office 422 Union Bldg, r 967, 13th.
PUBLIC LIBRARY see San Diego Public Library.
Public Playground No 1, 11th to 12th, I and J.
Public Welfare Commission, Mrs A R Voris pres, Amelia K Forester sec, 121 Bway, rm 507.
Pucher Wm, auto opr Union Oil Co of Cal.
Puckey Ada, r 7733 Ivanhoe, La Jolla.
Puckey Henry (Elizabeth), h 7733 Ivanhoe, La Jolla.
Puente John M (Lola L), painter, h 1776 Guy.
Pueschel Robt W (Anna), barber 942, 5th, h 3004 Myrtle.
Pueyes Jeronimo, lab, h 3026 K.

GASOLINE OILS REPAIRING Accessories
Golden State Garage
D. K. Griffith 6th & I
Phones M. 1802 Home 1850

ORT IRON WORKS
PHONE MAIN 1920 11th AND M

W. F. LUDINGTON CO. GENERAL INSURANCE AND SURETY BONDS MARINE INSURANCE
234-235 SPRECKELS BLDG.

Puffer Jennie E Mrs, h 3216 Webster av.
Pugh David, porter Maryland Hotel, r 423 Beech.
Pugh Lauretta M Mrs, prop The Brighton, h 431 Market.
Pugh Martha E Mrs, h 3820 Teak, RFD 3, Bx 48-B.
Pugh Winnie, cook Children's Home, r 16th ne cor Ash.
PUGHE CHAS H J, solr San Diego Directory Co, 332 Union Bldg 235 Broadway.
Pularch Frank, barber 2969 University av.
Pullar Chas L, r 1144, 24th.
Pullman Apartments, Mrs S E Darr prop 914 Beech.
Pullman Cafeteria, Mrs Anna Haniman prop 1156, 4th.
Pullman Elizabeth, boxmkr S D Paper Box Co, r Encanto.
Pulos Gust, bus boy U S Grant Hotel.
Puls Albt (Ada), auto opr, h 1240 C.
Pumphrey Margt, r 1915, 4th.
Pumphrey Mary C, h 1915, 4th.
Pupich Saml, lab City Operating Dept, r 2926 Boston av.
Purcell Chas H, private U S A Fort Rosecrans.
Purcell Frank J (Mary A), police Pan Cal Intl Expo, h 4960 Santa Monica, Ocean Beach.
Purcell Henry G (Jennie M), rancher, h 4075, 1st.
Purcell Jas, h 4960 Santa Monica av, Ocean Beach.
Purcell Kath (wid M J), h 868, 18th.
Purcell Mayme A Mrs, chief opr Pac T & T Co, r 4960 Santa Monica. av, Ocean Beach.
Purcell Mazie, clk Mrs E M Parker, r 869, 18th.
Purcell Michl S, clk, r 868, 18th.
Purcell Raymond, auto opr Union Ice Co, h 758, 17th.
Purcell Stephen J, dispatcher Pioneer Truck Co, r 868, 18th.
Purcell Thos P, mach, r 868, 18th.
Purcey Arthur H, private U S A Fort Rosecrans.
Purdy John G (Emma L), bldg contr, h 4068 Iowa.
Purdy John M (Bessie S) (J M Purdy Co), h 4064, 3d.
Purdy Jos C, mgr Star Piano Co, r Ocean Beach.
Purdy J M Co (J M Purdy, Wilfred Graham), mfrs agts, 1025, 4th, rm 214.
Purdy Laura (wid C L), r 2445, 5th.
Purdy Silas H (Eva L), firemn U S N, r 1867 Irving av.
Purdy Thos E (Antoinette C), clk Santa Fe, h 3639, 4th.
Purdy Wm F (Allie W), real est, h 1002 W Brookes av.
PURE WINE AND LIQUOR HOUSE (wholesale and retail), Peter J Becker prop 530 Market. (See back cover and page 63.)
Purkey Lewis W, chief clk Standard Oil Co, r 2171 Logan av.
Purnell Wm H (Rachel), janitor, h 2762 N.
Purpus Roy W (Ade E), sec-treas S D Battery & Ignition Co, h 5229 Brighton av, Ocean Beach.
Purrier Apts, Mrs F M Culler mgr 1520 Tyler av.
Purrier Henry (Jessie S), h 4204 Campus av.

SAN DIEGO TILE & WOODSTONE CO.
Display Rooms, Office and Warehouse: 758 FRONT ST. MAIN 4871
CONTRACTORS AND JOBBERS IN ALL KINDS OF FLOOR, WALL AND MANTEL TILE
EXCLUSIVE AGENTS FOR WOODSTONE IN SAN DIEGO AND IMPERIAL COUNTIES

4% MAKE YOUR SAVINGS MULTIPLY BY DEPOSITING WITH
SOUTHERN TRUST AND SAVINGS BANK
4% ON TERM DEPOSITS 3% ON ORDINARY

PACIFIC PHONE MAIN 2728

VREELAND & EVERTS

703 AMERICAN NAT. BANK BLDG.

PUBLIC ACCOUNTANTS

J. C. Packard

BOOK STORE and PRINT SHOP

CIRCULATING LIBRARY

831 SIXTH ST.

Purrier Lorita, student, 4204 Campus av.
Purrier Roy K, mach, r 4204 Campus av.
Pursell Nova L Mrs, mgr Palomar Apts, h 536 Maple.
Purves Fred R (Daisy D), auto opr, h 2780 K.
Purves Roy R, student, r 2780 K.
Purvis Fred, driver Snowflake Baking Co.
Purvis John (Sarah), h 3875 University av, E. S. D.
Purvis Robt, plumber, r 3875 University av, E. S. D.
Puryear Allen B (Jeannett), order clk, h 3557 Webster av.
Puryear A Jesse (Helen R), h 3853 Sisson ac, E. S. D.
Puryear Lee M, prop Bay City Tent & Awning Co, h 1280 Lincoln.
Puryear Silas M (Olive), bkpr, h 3853 Sisson av, E. S. D.
Pushman Max, baker, r 1501 G.
Puterbaugh Geo (Amy), judge City Justice Court, h 1360 Granada.
PUTERBAUGH JOHNSON W (Gertrude), attorney-at-law 509 Union Bldg, 235 Bway, h 3960, 3d.
Putnam Alfd F (Ella G), clk Short & Campbell, h 2700 M.
Putnam Amy, r 328 Walnut av.
Putnam Anne R, r 328 Walnut av.
Putnam Elbert H (Thetis B), h 328 Walnut av.
Putnam Irene, r 328 Walnut av.
Putnam Silas O (Ada), prop La Jolla Pharmacy, h 7922 Ivanhoe, La Jolla.
Puttrich Hans E, lab, r 3635 National av.
Putz Herman (Helen), prop Hazel Apts, h 1341, 10th.
Puyvae Nicholas, dish washer, r 735, 2d.
Pye Bert C, driver P M Dairy Assn, r 1010, 16th.
Pye Elmo L (Marie A), steward U S Grant Hotel, h 2928 Fir.
Pyke Ward, mach Savage Tire Co, r Coronado.
Pyle Dorothy, clk Whitney & Co, r 611 Beech.
Pyle Elmo E, rep Kern County Bldg and Exhibit Pan Cal Intl Expo. r 1144, 24th.
Pyle Flora W (wid O D), h 611 Beech.
Pyle Goldie A, trimmer S D Paper Box Co, r 907 A.
Pyle Harry E (Lotta C), carp, h 907 A.
Pyle Lottie C Mrs, hlpr Gould & Port, r 907 A.
Pyle Rae E (Millie), water tender S D Cons G & E Co, h 907 A.
Pyle Ruby B, with The Marston Company, r 907 A.
Pythian Building, E sw cor 3d.
Pythian Hall Association, H A Crogan sec, K of P Bldg, 421 E.
Pythian Star The, C J Creller editor, The Creller Press pubs 424 F, rm 13.
Pythian Temple 421 E.

Q

Quackenbush Chauncey W (Josephine A), h 4138 Fairmount av, E. S. D.
Quackenbush Edwd, h 1826 Mission av.

MISSION WINE CO.

AGENTS

WIELAND BEER

DELICATESSEN
FAMILY TRADE A SPECIALTY

1166-1172, 5th
PHONES
Home 1367-1267
Main 367-3343

NO BAR

PARADISE VALLEY SANITARIUM
NATIONAL CITY, CAL.

Willard STORAGE BATTERY L.B.A. TRADE MARK REGISTERED
1251-57 FOURTH ST.
J. Stanley La Sha IGNITION STATION
Willard STORAGE BATTERY L.B.A. TRADE MARK REGISTERED
MAIN 693

Quackenbush Fred, r 1826 Mission av.
Quade Wm F (Emma J), h 3570, 30th.
Quality Bakery, Geo Heimers prop 2676 M.
Quantanilla Max, lndymn Munger's Lndy.
Quartermass Reuben (Margt J), h 3584, 4th.
Quayle Bros & Cressey (Chas and Edw Quayle, Chas Cressey) architects 121 Bway, rm 601.
Quayle Chas (Dora) (Quayle Bros & Cressey), h 1025 Lincoln av.
Quayle Delila (wid Wm), h 1291 Lincoln av.
Quayle Edwd (May) (Quayle Bros & Cressey), h 1528 Granada.
Quayle John J (Mary), carp, h 4168 Stockton av, E. S. D.
Quayle Louis H (S D Blue Print & Supply Co), r 1025 Lincoln.
Quayle Mona, r 1528 Granada.
QUEEN INSURANCE CO, T G Forbes agent 507 Central Mortgage Bldg 1015, 1st.
QUEEN INSURANCE CO OF AMERICA, Geo E Bridgeford agent 303 Southern Title Bldg 948, 3d.
QUEEN INSURANCE CO OF AMERICA, Leighton McMurtrie agt 320 Broadway.
Quenig Mayme, decorator Barbour's Confy Co, r 1450, 4th.
Quensel Lester S (Marilu), mach Lamb & Hinckley, h 1331, 4th.
Quereau Bae B, senior asst S D Public Library, h 1307, 12th.
Quest Jos L (Emily), lab Park Dept, h 743 W Hawthorn.
Quick Alton L, coolermn C S Hardy, r 1207 Front.
Quick Edwin S (Rose) (Quick & Tarpley), h 3078 Franklin av.
Quick & Tarpley (E S Quick, A M Tarpley), rest 316 C.
Quidzenske Anton (Matilda O), lab, h 2454 State.
Quiggins Cecil A, r 4144 Alabama.
Quiggins Walter (Olive), lab, r 4144 Alabama.
Quiggle Chas R (Olive), mtrm S D Elec Ry Co, h 442, 21st.
Quigley Anna, r 1644 Lincoln av.
Quigley Edwd J, r 743, 10th.
Quimby Chas A (Julia A), gro 2950 National av, h 3071 same.
Quimby Chas M, r 310 Ash.
Quimby Harry L (Irene), h 3595 Granada.
Quimby Rose A (wid Jas M), h 1244 A.
Quincey Naomi E, with The Boston Store, r 1346 C.
Quincy Victor, clk Savage Tire Co, r 912 S 26th.
Quinlan Bessie Mrs, fur rms 932, 1st.
Quinlan John J (Madeline), horseman, h 932, 11th.
Quinlan Jos A (Eliza), rancher, h El Cajon blvd nr City limits, E. S. D., RFD 1, Bx 181.
Quinlan Jos L (Bessie), bantndr McHugh & McMinn, h 932, 1st.
Quinliven John (Margaret L), contr, h 4834 Utah, RFD 4, Bx 222-F.
Quinn Alan E (Nina E), mach, h 1828 Linwood.
Quinn Aloysius F, yeoman, r 2243 State.
Quinn Belle N (wid Sherman), h 6, 28th.
Quinn Harry, brakemn S D & S E Ry Ry, r 166, 16th.

LOUIS KIRSHBAUM
GRAND PRIZE 1899 FOR SUPERIOR TAILORING
HIGH GRADE LADIES' AND GENTS' TAILOR
PHONES { Main 1532 Home 4961
414 B STREET

The Thiel Detective Service Co.
F R. CLAYTON Manager
PHONE SUNSET MAIN 2350
Los Angeles Office, Suite 926 Washington Bldg.
PHONE HOME A 2844

LEIGHTON McMURTRIE
320 BROADWAY, U. S. GRANT HOTEL BUILDING
REAL ESTATE
INSURANCE
MORTGAGE LOANS

HOME 4328
PACIFIC 1478
ROOD-PETERS COMPANY
Real Estate and Loans
Bonds
Insurance
Workmen's Compensation
909 Seventh Street
San Diego, Cal.

Quinn Jas H (Anna B), auto driver, h 2809 L.
Quinn Jos F, r 310 Ash.
Quinn Judson A (Mabel), lab Park Dept, h 244 S 40th.
Quinn Louisa (wid W B), h 2220 Julian av.
Quinn L M, mgr Grizzly Gulch Exhibit Pan Cal Intl Expo.
Quinn Robt J (Catherine), h 786 Prospect, La Jolla.
Quinn Roy L (Alma), h 3970 Goldfinch.
Quinn Wm (Maude) (The Marsh Drug Store), h 2348 Columbia.
Quinn W J, r 615, 8th.
Quintanilla Chas, r 1220 India.
Quintanilla Jesus G (Lily), barber, h 1220 India.
Quintanilla Maximilian, lndymn, r 1220 India.
Quintero Angel P (Margaretta), meatctr, r 2957 Newton av.
Quintero Angel R (Mary), carp, h 2957 Newton av.
Quintero Doloris, lab, r 2957 Newton av.
Quintero Ingle, driver, r 215 S 32d.
Quintero Jos, helpr California Garage, r 2957 Newton av.
Quintero Leonard, painter, Kidd & Krone, r 2957 Newton av.
Quirk A Gilbert (Mary R) (Quirk Bros), r Los Angeles.
QUIRK BROS (A G and E W), street improvement bonds, suite 212 Watts Bldg 520 E.
Quirk Earl W (Eugenie B) (Quirk Bros), h 4295 Hermosa Way.
Quirk Jas (Lillian), h 4030 Alameda dr.
Quirk Nellie F, student State Normal Sch, r 4030 Alameda dr.
Quiroz John, lab Scripps Institution, h 835 Coast blvd, La Jolla.
Quiroz Susana (wid Balariano), r 740, 16th.
Quirroz Frank C, firemn Eng Co No 14 Pan Cal Intl Expo.
Quist Amando J, notary and steno Co-Operative Mtg Land Co, r 1720 J.
Quist Olof, cabtmkr Cal Mfg Co, h 1720 J.
Quitsow Chauncy M, electr, r 2792 Newton av.
Quitsow Marius H (Rosaline), h 2792 Newton av.
Qunsel Lester, r 1331, 4th.
Quon Choak, slsmn Quon Mane & Co, r 1051, 5th.
Quon Frank, slsmn Quon Mane & Co, r 645, 1st.
Quon Jas, slsmn Quon Mane & Co 465, 1st.
Quon Le Long, Chinese mdse 465, 4th.
Quon Mane, mgr Quon Mane & Co, r 1051, 5th.
QUON MANE & CO (Quon Mane), Chinese and Japanese curios 1051, 5th.
Quon Tom, h 368½, 2d.
Quong Chong, lndy 303 G.
Quong Hong, lndy 1229 K.
Quong Mow Yuen, Chinese mdse 422, 3d.
Quong Wo Sing & Co, Chinese mdse 345, 2d.
Quong Yee Woo, Chinese mdse 321 I.
Quong Yet, dom 2850 Cedar.

T. H. SHORE AND STAFF
Advertising
Planned
Written
Placed
Spreckels Bldg
MAIN 320

SOUTHERN CALIFORNIA MUSIC CO.
Pianos, Phonographs, Sheet Music and Musical Instruments. 630 C STREET, Between 6th and 7th

HEMSTOCK & DAVIS, FUNERAL DIRECTORS
1752 FOURTH ST. PHONES, MAIN 2634, HOME 1913

R

Raaka Berkold, bkpr, r 804, 3d.
Raaka Johanna (wid Wm), prop Hotel Carleton, h 804, 3d.
Raaka John (Bessie), steno, h 2975 E.
Rabbet Michl A, inmate County Hospital.
Rabbitt Michl A, civ engr, r 1038, 12th.
Rabe John W (Cora I), clk Alex Murray, h 2102 G.
Rabenort Paul, clk Alfred Stahel & Sons, r 1017 C.
Rabenort Wm (Mary), cigarmkr A Sensenbrenner & Sons, h 4125 Highland, E. S. D.
Rabenschlag Paul, boatkpr S D Rowing Club, r 2805 India.
Rabidsky Jos, baker Fulton & Mold.
Rabinowitz Hyme, fruits 747 Bway, r 946, 3d.
Rabinowitz Jacob (Rebecca), fruit pdlr, h 706, 12th.
Rabinowitz Max, mgr Hyme Rabinowitz, r 946, 3d.
Rabitte Katherine, student State Normal Sch, r 1012, 6th.
Rabon Wiley T (Lucille), foundrymn, h 2158 State.
Rache Antonio (Jennie), lab, h 1636 India.
Rackl John (Ida), h 3746 Mentone av, E. S. D.
Radcliffe Dwight G (Mina P), slsmn Jewell Investment Co, r 336 Southlook av.
Radcliffe Geo F (Harriet M), plumber F A Heilbron, r 1630, 3d.
Radcliffe Stanley, housemn Hotel Robt E Lee, r 815, 3d.
Radcliffe Wm A, butler 2355, 1st.
Rade Jos, mach O S T Meyerhoffer, r 834, 4th.
Rader Chas I, h 752 Evergreen, Roseville, Pt Loma.
Rader Ella J, r 752 Evergreen, Roseville, Pt Loma.
Radford Ellen (wid Wm), h 3024 Palm.
Radford Wm J, plumber, r 3024 Palm.
Radin Harry (Minnie), 2d hd goods 634, 6th, h 537, 10th.
Radin Max (Fannie) (Radin & Kohn) and 2d hd gds 405 I, h 537, 10th.
Radin & Kohn (Max Radin and Nathan Kohn), 2nd hd gds 413 Market.
Radina Julia E (wid M A), r 667, 21st.
Rados Chris M, waiter Saizo Shimizu, r 620, 3d.
Rados Geo, r 620, 3d.
Radovich C, lab S D Cons G & E Co, r 1269 Columbia.
Radovich David J, r 1823 Whitman, Old Town.
Radovich John, bartndr Golden Lion Tavern and Grill, r 413 Bway.
Radovich Louise K Mrs, h 3159 Franklin av.
Radovich Melos T (Agnes H), waiter, h 1211, 14th.
Rae see also Ray, Rea and Wray.
Rae Flora B (wid R S), h 120 Washington.
Raedels Geo C (Melissa), h 2639 National av.
Rafert W H, r 1244, 9th.

Office Buildings
With their tenants see Pages 18-21

Office Buildings
With their tenants see Pages 18-21

California Hospital
PHONE MAIN 203
ROBT. J. FLY, M. D.
PHYSICIAN IN CHARGE
Office, 324-332 Granger Building

S. W. GRIER CO. SURETY BONDS GENERAL INSURANCE
102-104 BROADWAY PHONES: Pacific 2615; Home 3280 BUILDING LOANS

M. F. ZENT
Insurance
Fire
Accident
Liability
Plate Glass
Automobile
Live Stock
Burglary
Elevator
Rent
Surety Bonds
207
AMERICAN NAT'L BANK BUILDING

T. H. SHORE AND STAFF
Advertising
Planned
Written
Placed
Spreckels Bldg
MAIN 320

Raffel Adolph H (Grace), firemn S D & Ariz Ry Co, h 1023 S Evans.
Rafferty Michael (Dora), r 536 F.
Rafferty Wm H (Julie L), carp h 3852 Superior, RFD 3, Bx 30.
Raffington Augustus B (Grace B), h 4512 George.
Rafuse Susie D, tchr, r 304 Milbrae, RFD 3, Bx 13-H.
Ragland Cynthia W (wid B D), librarian County Free Library (branch), h 4665, 38th.
Ragle Wm H (Minnie), engr, h 7592 Fay, La Jolla.
Rago John(May A), r 935 Hayes av.
Ragon Judson, clk Wells Fargo & Co Express, r El Cajon and Highland, E. S. D.
Ragsdale Aphas A, lab City Operating Dept, r 665, 7th.
Ragsdale John B, lab Park Dept.
Rahenkamp Henrietta, asst cook S D Army and Navy Academy.
Rahue Benj, emp St James Hospital.
Rainbow Augusta E (wid J P M), h 644, 12th.
Raines Bessie, French Lndy, r 546, 10th.
Raines Helen A (wid R F), h 3806 Sisson av, E. S. D.
Raines Jas W (Ruth), plasterer, r 4035 Harney, Old Town.
Raines Mark A (Pearl E), pub, h 2239 J.
Rainey Elizabeth (wid F M), r 1010 Hendricks.
Rainey Walter, r 1280, 12th.
RAINFORD ALICE M, prop The Flower Shop, 1115, 4th, r 3674, 3d. (See page 27.)
Rainford Mary I (wid Jos), h 3674, 3d.
Rainier Roy S (Blanche S), h 525 Kalmia.
Rainsberger Leonard, messgr, h 710 S 33d.
Rainville Geo A (Lottie C), janitor Franklin Sch, h 3811 Chamoune, E. S. D.
Rainy Dorothy Mrs, maid, r 614 A.
Raiser Maurice A, concession 17 Isthmus Pan Cal Intl Expo, r 1229 Bway.
Raja Yoga Academy, Gertrude W van Pelt and Mrs W A Dunn directoresses, Pt Loma Homestead.
Rall Lathar, tchr State Normal Sch, r 1515 Front.
Ralph Walter W (Reka), plastering contr 3936 Georgia.
Ralphs Ethel M, hairdresser Miss M A Regal, r e s 41st cor E.
Ralston Oliver (Eliza E), h 420 Palm.
Ramage Carrie A, opr Pac T & T Co, r 2278 Julian av.
Ramage Goldie, opr Pac T & T Co, r 2278 Julian av.
Ramage H G, auto repr Ford Motor Co, 1048, 6th.
Ramage Nathan E, hlpr Bishop & Company, r 745, 14th.
Ramage Nathan O (Azubah A), real est 964, 6th, h 2278 Julian av.
Ramage Rachael E, phone opr U S Grant Hotel, r 2278 Julian av.
Rambo Adelaide L, bkpr Rambo & Trepte, r 4214 Arden Way.
Rambo Edith, r 4214 Arden Way.
Rambo Edwd L (Winifred L), (Rambo & Trepte), h 4214 Arden Way.

Steinway Pianos
Fifth and A
GRAY MAW MUSIC CO. INC.
Pianos for Rent
BOTH PHONES
1256-1260 FIFTH ST.

F. W. BRADLEY CO.
FAMILY TRADE A SPECIALTY
TELS: HOME 1157, MAIN 157
Wholesale Wines and Liquors
Prompt Free Delivery
1058 FOURTH ST.

Rambo & Trepte (E L Rambo, Moritz Trepte), bldg contrs 652, 2d.
Rambo Wm D, h 3953 Florida.
Ramelli Cora, waiter, r 1164, 5th.
Ramer Geo E, supt, r 815, 3d.
Rametti Aug (Margherita), baker, h 2843 Logan av.
Ramey see also Ramy.
Ramey Richd, real est 911, 35, h 2936 Juniper.
Ramey S A Mrs, h 943, 10th.
Ramirez Arturo, driller City Operating Dept, r 1629 Kearney av.
Ramirez D, emp Pioneer Truck Co.
Ramirez Felipe, lab, City Operating Dept, r 2060 National av.
Ramirez Henry, auto opr Lee Angle ,r 201 West F.
Ramirez Jesus (Manuela), lab, h 333, 15th.
Ramirez Jos (Lucy), lab, h 1669 National av.
Ramirez Juan (Olympia), lab, h 2920 N.
Ramirez Luis (Jennie), lab, r 1332 India.
Ramirez Manuel G (Benina L), lab, City Operating Dept, h 2060 National av.
Ramirez Maria S Mrs, h 722, 2d.
Rameriz Miguel (Estella), lab, h 348, 15th.
Ramirez Pedro (Eusevia), longshoremn, h 625 Columbia.
Ramirez Rosa, lndywkr Excelsior Lndy, r 722, 2d.
Ramirez Saml, inmate County Hosp.
Ramirez Wm R, clk Holzwasser Inc, r 1026 ,14th.
Ramm Wm (Elizabeth), h 171, 15th.
Ramona The Mrs M A Conradi prop fur rms 1156, 2d.
RAMONA'S MARRIAGE PLACE Old Town, open daily 9 a m to 6 p m. T P Getz lessee, dealer in Mexican and Indian Curios, Old Town.
Ramos Filamana (Baca), lab, h 1635 National av.
Ramos Varliano (Lenore), tmstr 4447 Illinois.
Rampone Steve, h 830, 12th.
Ramsay see also Ramsey.
Ramsay Roland E (Lulu), carp, r 1263, 1st.
Ramsbeck Kath M Mrs, r 312 Cedar.
Ramsdell Hazel V Mrs, r 3117 Webster av.
Ramsdell Ralph H (Gertrude S), miner, r 1365, 6th.
Ramsdell Wm M, hlpr bias shears Savage Tire Co, r 533 Bway.
Ramser Frank C (Friedreka), h 4480 Cleveland av.
Ramsey see also Ramsay.
Ramsey Alfa J, student State Normal School, r 506 W Ash.
Ramsey Alphonso (Mary E), lab, h rear 2771 C.
Ramsey Chas W (Rose), pipe layer, h 846, 19th.
Ramsey Clarence B (Avis H), clk Mrs J C Layher Pan Cal Intl Expo, h 950, 9th.
Ramsey Edwd K, lab, r 506 W Ash.
Ramsey Edwin D (Josie), exp 2150 Harrison av.
Ramsey Geo A (Minerva), lab ,r 452 s 35th.

AUTO WRECKING and SUPPLY CO.
BUY, SELL AND EXCHANGE
Automobiles, Engines, Parts and Accessories
Repairing and Rebuilding
1152 1st and 1515 India

ALLEN'S MILK
Producers and Distributors of
PURE MILK
FAMILY TRADE OUR SPECIALTY.
ALLEN'S DAIRY
RURAL No. 2
ALLEN'S CREAM

TIP-TOP AND KLEEN MAID BREAD
MANUFACTURED BY SNOWFLAKE BAKING CO.
HOME 1047 MAIN 47
SOLD BY ALL GROCERS

John Burnham & Company
212-214 TIMKEN BUILDING
REAL ESTATE LOANS AND INSURANCE

The Campbell Machine Co.
AUTO MARINE AND GENERAL REPAIRS
Foot of 8th Street

Ramsey Jas A, student, r 506 W Ash.
Ramsey Jas W (Lula M), h 506 W Ash.
Ramsey John, gardener, h 7635 Fay av, La Jolla.
Ramsey Mary A Mrs, r 1740 Columbia.
Ramsey Oliver U, dftsmn C G Moore ,r 3873 S.
Ramsey Pearl M, porter Sou Cal Expo Comm Pan Cal Intl Expo, r 733 G.
Ramsey Saml R, r 3026 Ivy.
Ramsey Wilson T (Dora M), lab Masonic Cemetery, h 416 39th, RFD 3 Box 27-A.
Ramsukal Deva, with Ridgeway's Exhibit Pan Cal Intl Expo, r Y M C A.
Ramy see also Ramey.
Ramy Geo W (Bertha), (Ramy & Brown), h 854, 6th.
Ramy & Brown, (G W Ramy, J D Brown), furn 856-858, 6th.
Ranchers' Market (Co-operative), E L Owen mgr, whol prod 202 6th.
Rand C M, r 1270, 4th.
Rand Gladys I, clk Holzwasser (Inc), r 4139 Illinois.
Rand Grace, student, r 4139 Illinois.
Rand Jessie R (Gladys I), h 4139 Illinois.
Rand U Z, h 4638 Kensington dr.
Randall Alice D Mrs, h 1405, 29th.
Randall Amory (Lucia W), cigars 322 F, h 1931 J.
Randall Andw T, r 1931 J.
Randall Carrie, featherwkr Bentley Ostrich Farm, r 4175 University blvd.
Randall David M (Monte A), lieut U S M C, h 2229, 2d.
Randall Elizabeth T, steno, r 1931 J.
Randall Ella H (wid S B), clk Holzwasser (Inc), h rear 1091 Lincoln av.
Randall Francis E (Anice N), h 3794, 3d.
Randall Francis O (Jessie B), pipeftr, r 1048 Bway.
Randall Harold E, meter reader S D Cons G & E Co, r 2562 K.
Randall Helen P Mrs, Christian Science pract 121 Bway, rm 577, h 212 West C.
Randall Irwin W (Vitulia E), h 520 Quince.
Randall John N, corp U S A Fort Rosecrans.
Randall Josephine D, director Play Ground Dept, r 1405, 29th.
Randall Lester W, mgr Moses Segaloff, r 1931 J.
Randall Louis F (Lillie), shipwright U S N, h 2535 B.
Randall Miles, r 1702 Bway.
Randall Orville F (Jessie B), pipe fitter, r 1456 Columbia.
Randall Ralph C (Carmen R), shademkr Benbough Furn Co, h 145, 29th.
Randall Roy R, auto opr, r 520 Quince.
Randall Ruth L, with The Marston Company, r 4083 Highland av, E. S. D.
Randall Thos J, phys 432 F, rm 212.

Le Grand Flint
San Diego's MOST Successful AND Progressive Instructor OF PIANO
Homephone 3030
SEE PAGE 67

Art Crafts Wall Paper & Paint Co.
CONTRACTORS
Wall Paper, Paints, Oils, VARNISHES, ETC.
SPECIFICATIONS, DESIGNS IN COLOR SCHEMES AND ESTIMATES FURNISHED
Main 1316
1224 Fourth St., San Diego, Cal.

CALIFORNIA COMMERCIAL COLLEGE
7TH, COR. BROADWAY

Randall T L, driver P M Dairy Assn.
Randall Walter J (Carrie M), carp, h 4083 Highland av, E. S. D.
Randall Wm, r 533 Bway.
Randall Wm F, carp, h 511 E Grant.
Randall W Clarence (Maud A), caretaker First Church of Christ (Scientist), h 2455, 2d.
Randel Chas (Jennie), carp, h 3821, 5th.
Randel Ralph, clk Robinson Drug Co, r 3821, 5th.
Randolph Alice E, r 4741 Utah, RFD 2, Bx 68-Z.
Randolph Chas L (Florence E) (Henking & Randolph), h 1036 Bush.
Randolph Chas S (Mary), h 4741 Utah, RFD 2, Bx 68-Z.
Randolph Ellen, maid 2346, 3d.
Ranes Christopher C (Martha), r 4238 Cherokee av, E. S. D.
Ranfro John, carp, r 3930, 5th.
Range Geo (Edna J), h 4402 Highland av, E. S. D.
Rangel Ausencio (Manuela), h 1738 N.
Rangel Santos (Dolores), lab, h Rosecrans ne cor Calhoun, Old Town.
Rankin Edith A, r 1958, 2d.
Rankin John W (Emma E), h 4567 W Pt Loma blvd, Ocean Beach.
Rankin Jos (Margaret), tmstr S D Cons G & E Co, h 1845 Kearney.
Rankin Margt, student, r 4567 W Pt Loma blvd, Ocean Beach.
Rankin Rachel T (wid M B), r 2220 Julian av.
Rannells Chas G (Myrtle) (Rannells & Rannells), h 1826 Herschel av, La Jolla.
Rannells Chas G (Myrtle) (Rannells & Rannells), h 7826 Herschel av, La Jolla.
Rannells David W jr, confr 7882 Girard av, r 7757 Herschel av, La Jolla.
Rannells Jennie S, h 4165 Alabama.
Rannells Nathan L (Mary G), postmaster La Jolla, h 7737 Draper, La Jolla.
Rannells Wm C, dairy s end Fay av, r 7757 Hershel av, La Jolla.
Rannells & Rannells (D W and C G), transfer 7837 Girard, La Jolla.
Ranney Chas, lab, r 1480 Market.
Ranney Chas S jr, teller Merchants' Natl Bank, r 1625, 8th.
Ranney T, lab, r 1480 Market.
Ranoza Albt, hlpr Moore's Rest.
Ransdell Harry E, baker Globe Bakery Exhibit Pan Cal Intl Expo, r 615, 8th.
Ransford Louise M (wid E V), h 2816 Granada.
Ransome Cecil W (Catherine), lunch stand, h 1155, 12th.
Ranson Chas (Me E), linemn S D Elec Ry Co, h 2185 Harrison av.
Ranson Edwd P (Florence), slsmn L F Weggenman, h 4110 Chamoune av, E. S. D.
Ransvell Robt (Elizabeth), driver, h 1617 State.
Raphael Barney, waiter U S Grant Hotel.
Raphael Monte, grillmn U S Grant Hotel, r 1052, 11th.

Barney & Barney
Insurance
Bonds, Loans
Liability
Compensation
PACIFIC MUTUAL LIFE INS. CO.
E. P. RIECKER, Agt.
Scripps Bldg.
Rooms 207-209

Palace
Dry Cleaning and Hat Works
SUITS
Cleaned and Pressed
75c and 85c
HATS
Cleaned and Blocked
50c
Phones { Main 202 Home 3106
920 Broadway
SAN DIEGO, CAL.

CARPENTER'S, INC.
1036 6TH ST., NEAR BROADWAY
HOME 1030; MAIN 828
THREE FLOORS OF Commercial Stationery, Office Supplies, Filing Systems and Devices, Books, Fine Stationery and Engraving.
TOY DEPARTMENT ON THIRD FLOOR

CALIFORNIA IRON WORKS INCORPORATED
PHONES, HOME 1336, SUNSET 1336
FOOT OF SEVENTH STREET, SAN DIEGO, CALIFORNIA
ENGINEERS, FOUNDERS, MACHINISTS
STRUCTURAL IRON AND STEEL CONTRACTORS
FREIGHT AND PASSENGER ELEVATORS

Raphael Reggie (Alice), waiter U S Grant Hotel, h 1543½ Front.
Rapid Transfer Van & Storage Co, c w Cowley mgr 866, 7th.
Rapier Wm H, lab I O O F Cemetery, h 1424 Market.
Rapp Chas F W (Bertha E) contr, 2134, 5th.
Rapp Matthew (Henrietta), h 1651 National av.
Rapp Pearl M, seam Ballard & Brockett, r 1931 Market.
Rapson Cora W Mrs, h 767, 12th.
Rapson Marie, student, r 767, 12th.
Rapson Violante, student, r 3752 Park blvd.
Rascon Cyprian, tailor 920, 4th, rm 12, r 342, 16th.
Rask Geo K, gardener, r 106 West B.
Rasmussen Anne, nurse Agnew Sanitarium.
Rasmussen Arthur N C, private U S A Fort Rosecrans.
Rasmussen Geo (Pauline), prop Avalon Apts, h 2120, 1st.
Rasmussen Marcia B Mrs, r 2031 National av.
Rasmussen Marie, nurse 1555, 8th.
Ratcil Henry W (Maude), brklyr, h 1139 Bway.
Ratcil Maude A Mrs, clk Arcade Cigar Co, r 1139 Bway.
Ratcliff Benj F (Sallie G K), slsmn Hiller Bros, h 4444 North av.
Ratcliff Evelyn, steno S D Tax Agency Corp, r 4616 Terrace dr.
Ratcliff Fred W (Grace E), carp, h 4616 Terrace dr, RFD 2, Bx 309-F.
Ratcliff Gill K, lab, r 4444 North av.
Ratcliff Lucy Mrs, nurse 1927, 4th.
Ratcliff Martha A, clk W U Tel Co, r 4616 Terrace dr.
Ratcliff Mollie L (wid Jas C), nurse, r 3545 National av.
Ratcliff Myron (Inez C), gro 1619 Logan av.
Ratcliff M Lynn, clk, r 4444 North av.
Ratcliff Pearl E Mrs, r 43, 15th.
Ratcliff Sheridan J, with The Marston Company, 1927, 4th.
Ratcliffe Hurley B, private U S A Fort Rosecrans.
Ratcliffe J H, slsmn Richardson-Turnbull Co, r Chula Vista.
Ratekin John F (Alice W), lab, h 3222 Market.
Rath Geo E (Addie M), mgr United Cigar Stores Co, h 2437 K.
Rath Harry L, dftsmn Western Salt Co, r 1327, 8th.
Rathis Gust (Nellie), porter Rudder's Cafe, h 4111, 32d.
Ratliff Alfd B (Georgiana), lab Park Dept, h Ocean View ne cor Franklin, Chollas Valley, RFD 3, Bx 95-D.
Ratliff John (Mary), h 2942 Arctic.
Ratliff Victor H (Jessie), real est, h 3943 Arizona.
Ratt Emil R (Julia C), baker, h 1831 Julian av.
Rattray Chas A (Elizabeth), h 2415 Union.
Rattray Wm (Maggie C), driver French Lndy, h 2237, 30th.
Ratz Chas, inmate County Hospital.
Raub Earl B (Martha), elev opr Watts Bldg, h 1025 G.
Raub Lena, nurse J C Yates, r 1025 G.
Rauch Dody D (Nellie E), plumber R A Drew, h 3660 Oregon.
Rauch John E, r 719, 13th.

Hambly, Smith and Murphy
Hambly, Smith and Murphy
Hambly, Smith and Murphy
Hambly, Smith and Murphy
Hambly, Smith and Murphy
Funeral Directors
1570 4th
Tels M. 139
Home 1139

T. H. SHORE AND STAFF
Advertising
Planned
Written
Placed
Spreckels Bldg
MAIN 320

San Diego Building and Loan Association
Low Interest and Easy Terms for Borrowers
J. R. BEARDSLEY, Secretary
759 SIXTH ST., Express Block

H. A. CAMERON CO. INSURANCE BONDS
THE OFFICE OF EFFICIENCY UNION BUILDING
PHONES--MAIN 4953 HOME 1788

Raudebaugh Jas D, electr War of the Worlds Pan Cal Intl Expo, h 3758, 5th.
Raudeques Antre L (Mary), tmstr Klauber Wangenheim Co, h 147 Evans.
Raum Rae C Mrs, h 206 Kalmia.
Rautman Emil, mining, r 2259 Front.
Rautman Max, tailor United Tailors, r 1010, 8th.
Ravenscroft Robt G (Elizabeth F), h 1360 Law av, Pacific Beach.
Ravenscroft Robt W, gro and postmaster, Lamont sw cor Grand av, h 1360 Law nr Pacific Beach.
Raver Lydia L (wid A F), h 1127 W Stockton.
Rawley Minnie, waiter Mrs Lena Allen Pan Cal Intl Expo.
Rawlinson Virginia I (wid W M), h 2527 E.
Ray see also Rae, Rea and Wray.
Ray Alma (wid J W), h 1010 G.
Ray Earl B, r 2802 National av.
Ray Fred J, lab.
Ray Glenn S, r 2802 National av.
Ray Howard, messgr, r 1010 G.
Ray Hubert G (Olla M), mail contr, h 1120 K.
Ray Jas H, carp, h 2930 Woolman av.
Ray John, r 1825 Newton av.
Ray Jos M (M Estella), prop Hotel St Lawrence, h 3850 Ibis.
Ray Marion, clk, r 1010 G.
Ray M Estella Mrs, supt Maud Booth Home, r 3850 Ibis.
Ray Robt, lab City Operating Dept, r 507, 15th.
Ray Ruth Mrs, hat clnr R P Sorenson, r 1781 Linwood.
Ray Ruth B (Wid Wm), gro 2802 National av.
Ray Stanley T (Florence S), lino opr S D Union, h 4020 Falcon.
Raybourn Chas M (Laura D), slsmn San Diego Oil Station, h 4674 Arizona.
Rayburn Anna, massage 824, 9th.
Rayburn Chas M (Laura), h 4674 Arizona, RFD 2, Bx 60-D.
Rayburn Irenaeus W (Elizabeth M) phys 2030 Union.
Rayburn Jos W (Margaret J), harnessmkr, h 3645, 7th.
Rayburn Margaret Mrs, millinery 1558, 4th, h 3645, 7th.
Rayburn Paul B (Laura H), dept mgr Western Metal Supply Co, h 628 Robinson.
Rayburn Percy S, lab, r 824, 9th.
Raycroft Jean, nurse 2229, 2d.
Rayle Edwd W (Nora H), intertype 623, 7th, h 1458 Front.
Rayle Elizabeth (wid Henry), h 1223 Cave, La Jolla.
Raymond Adele S (wid J G), r 4374, 34th, RFD 4, Bx 140-M.
Raymond Albt C, bootblk 7929 Girard av, La Jolla.
Raymond Alfd, mgr Paris Drapery House, r 341 West E.
Raymond A, waiter, r 937, 5th.
Raymond Chas H (Amita C), reporter S D Sun, h 2146 Ft Stockton dr.
Raymond Fred, r 1632, 4th.

ETNA
Life, Accident, Etc.
G.et
A.etna-ized
BY
GIST
INSURANCE
SERVICE
GILMAN A. GIST
202 Owl Bldg.
MAIN 188

Information Bureau
International Theosophical Headquarters
Point Loma California
330 Broadway
U. S. Grant Hotel Bldg.
Near Entrance

CANDIES LIGHT LUNCHES
KEMP'S SODAS
209-211 BROADWAY

CARMICHAEL & McMAHON CO.
THIRD AND ASH STS. UNDERTAKERS MAIN 5501 HOME 4604

An Accident is not Always a Disaster
If you have first insured your income with
NEAL & HOME
625 E St.

Raymond Horace, clk, r 2326 Columbia.
Raymond Irene, r 2326 Columbia.
Raymond Jennie E, artist, r 2408, 2d.
Raymond Ross B, h 4374, 34th, RFD 4, Bx 140-M.
Raymond Say, pdlr, r rear 537, 14th.
Raymond Susan, apts 5271 Brighton av, Ocean Beach.
Raymond Susie, r 2326 Columbia.
Raymond The, Mrs S A Patterson prop, fur rms 614 Market.
Raynaud Ernest A (Alice M), reprmn Savage Tire Co, h 1030 Sicard
Raynor Beatrice B Mrs, copy holder S D Sun, r 1220 India.
Raynor Chas B, lab City Operating Dept, r 1247 Columbia.
Raysor Leila E Mrs, prop Orcutt Apts, r 355, 21st.
Raysor Marion C (Leila E), prop Mission Inn, h 355, 21st.
Razeto Albt J (Mae E), sec Tia Juana Valley Oil Co, h 330 W Washington.
Razo Guadalupe Mrs, r 1824 Kearney av.
Razo Josie, r 1824 Kearney av.
Razo Trinidad (Christina), lab, h 1824 Kearney av.
Rea see also Ray, Rae and Wray.
Rea Elizabeth S Mrs, r 4053 Alameda dr.
Read see also Reed and Reid.
Read Earl S, r 244 Ada, RFD 3, Bx 42.
READ EMMA T DR, dentist 805 American National Bank Bldg, 1007, 5th, h 3414, 6th.
Read E Greta, phone opr, r 1464, 2d.
Read John W (Emma A), h 244 Ada, RFD 3, Bx 42.
Read L Verner (Effie M), h 3778 Highland av, E. S. D.
Read Maria A (wid Elisha A), r 3250, 2d.
Read Roy F (Mary C), bldr, h rear 2933 B.
Read Schuyler A, mach Savage Tire Co, r 768, 10th.
Read Wm M (Alma), firemn S D Cons G & E Co, h 2234 L.
Reader see also Reeder.
Reader Albt R (Mary G), live stock, h 2952 Cedar.
Reader Elizabeth, r 2430 J.
Reading Jas, lab City Sewer Bureau 3145 Juniper.
Reading Jas S (Kath E), lab, h 3145 Juniper.
Reading Wallace W (Bessie K), dentist 520 E, rm 606, h 1619 Dale.
Reagan see also Regan.
Reagan Ella C, h 2230 Pentucket av.
Reagan Robt P (Mamie), auto opr San Diego Wholesale Co, h 2270 Irving av.
Real Frank (Antonia), lab, h 2068 India.
REALTY SHOP (R S Babcock), 635 Broadway. (See page 54.)
Ream Harriet F, student State Normal Sch, r 2115 Ft Stockton dr.
Ream Wm R (Harriet F), phys 520 E, rm 506, h 2115 Ft Stockton dr
Reama Harold L (Irene L), police, h 4247 Georgia.
Reames Lola V, steno Pan Cal Intl Expo, r 1921, 4th.
Reaper Nova E, music tchr 821 S 30th.
Reardon David J, private U S A Fort Rosecrans.

P. M. DAIRY ASS'N
Manufacturers and Distributors of
Purity Dairy Products
—
COTTAGE CHEESE
ICE CREAM
BUTTER
CREAM
MILK
KEFIR
12th & K Sts.
Phones
HOME 2034
SUNSET 3311

HOTEL CHURCHILL MODEL OF FIREPROOF CONSTRUCTION
100 Outside Rooms, 50 With Bath
O. L. CHURCHILL, OWNER ED. ALLEN, MGR. 9TH AND C

CHAS. F. O'NEALL
966 6TH ST. Phones: Home 3590, Main 252
LOANS
REAL ESTATE
FIRE INSURANCE

Reardon Michl, private U S A Fort Rosecrans.
Rease see also Reece, Reese and Riese.
Rease Annie Mrs, h 1233 India.
Rease Brisco C, porter Santa Fe, r Natioanl City.
Rease Wm C (Della L), mach, h 3742 Arizona.
Reaser Anna M (wid E N), prop The Calexico fur rms, h 835, 6th.
Reasoner Chas L (Marie D), carrier P O, h 736 W Pennsylvania av.
Reaves Jessie, clk Maryland Hotel Cigar Stand, r 2523 L.
Reaves see also Reeves.
Reaves Mira, clk Maryland Hotel Cigar Stand, r 2523 L.
Reavo Wm (Aleen), auto opr, h 2120, 1st.
Rebader Benj, boatmn, r 526 W Date.
Rebader Joseffa, h 526 W Date.
Rebber Edwin S, carp, r 4094 Highland av, E. S. D.
Rebber Glorella O, packer Showley Bros, r 4094 Highland av, E. S. D
Rebber John G (Emma), carp, h 4094 Highland av, E. S. D.
Rebber Wesley W, r 4094 Highland av, E. S. D.
Rebecchini Ernest (Rose), timekpr, r 1116, 18th.
Rebekah The, Mrs C Jurman prop, fur rms 1041 University av.
Rebholz Chas M (Karoline), h 3030 Redwood.
Rebos C, pdlr, r 812 K.
Rebstock Cecelia E, r 1429, 2d.
Rechel Christian, carp, h 419 S 39th.
Rechsteiner J, waiter Palace Cafe.
Records Mary B, h 4769, 36th, RFD 2, Bx 91 F.
Rector Chas J (Flora L), auto repr 1053 State, h 935 University av.
Rector Flora L Mrs, dressmkr 935 University av.
Redd Horace S (Kate), h 4178 Estrella, E. S. D.
Redding Edwin W, r 7753 Ivanhoe, La Jolla.
Redding Etherel L (Harriet O), stationery, Girard cor Wall, h 7753 Ivanhoe av, La Jolla.
Redding Lloyd B (Lucille), clk Hotel Albany, h 1365 Columbia.
Redding Lyle O, warehsmn Cudahy Pak Co, r 1137 S 31st.
Redding Robt C, curios 1325 Coast blvd, h 7753 Ivanhoe, East La Jolla.
Redford Adelaide B, clk Holzwasser Inc, r 1334, 7th.
Redford Anna R (wid J W), h 4737, 42d, RFD 2, Bx 102-H.
Redford Eleanor T (wid H H), h 2637 Adams av, RFD 2, Bx 63-J.
Redington John W, real est 911, 3d, r 306 W Grape.
Redlands The, Mrs Elodia Kusalo prop, fur rms 741 E.
Redlinger Peter (Hermina B), h 105 Montecito Way.
Redman Wm (Daisy), lab, r 839 Front.
Redmond Florence A, steno, h 1234, 24th.
Redmond Wm, cook Mitchell's Cafeteria, r 1547 Columbia.
Redmond Wm P (Mamie), tailor 3318, 5th, h 3827 Grimm.
Redondo Laura M, steno S W Grier Co, r 767, 19th.
Redondo Margaret A (wid Manuel), h 767, 19th.
Redondo Marie A, steno Bishop & Company, r 769, 19th.
Redovich Melos (Agnes), waiter, h 1211, 14th.

IRWIN & CO.
HAY, GRAIN,
FLOUR,
MILL FEEDS,
POULTRY
FEEDS,
GRAIN BAGS,
WOOL BAGS,
SACK
TWINE,
COAL
Main office
FOURTH AND K
PHONES:
MAIN 440
HOME 1440

GEO. E. BRIDGEFORD GENERAL INSURANCE
PHONES, HOME 2634 MAIN 2530
303 Southern Title Bldg.

The Companies Represented by KETTNER & SALMONS, THE INSURANCE MEN Have loaned over half a million dollars in San Diego.
Pacific 244, Home 1344 Southern Title Building

Hartwell Electric Co.
955 SIXTH STREET
GENERAL SUPPLIES
WIRING CONTRACTORS
FIXTURE DEALERS

Johnson-Saum Company
FUNERAL DIRECTORS
✢
LADY ASSISTANT
✢
N. W. Cor. Fourth & Ash
✢
TELEPHONES
SUNSET, MAIN 158
HOME 1158

Redress Gus (Nellie), h 4111, 32d.
Redtwitch Antone, r 545, 10th.
Redwanz May A (wid E A), h 1234, 24th.
Redwood Apts, E A Benjamin prop 3105, 5th.
Reece see also Rease, Reese and Riese.
Reece Sutton B (Blanche L), auditor Snowflake Baking Co, h 1021, 15th.
Reed see also Read and Reid.
Reed Ada B (Reed Sisters), r 1515 Front.
Reed Albt O (Eda E), mgr La Jolla Journal, h 7804 Silverado, La Jolla.
Reed Albt O, plumber W C Merritt, r 843, 13th.
Reed Alice Mrs. dom 1706 W Stockton.
Reed Arthur, musician U S Grant Hotel, r 1042 Cleveland av.
Reed A Frank (Mary H), auditor Sou Title Guaranty Co, h 3044, 29th.
Reed Bertha, nurse Agnew Sanitarium.
Reed Carroll W, musician, h 1526 Meade av.
Reed Chas C, (Reeds Drug Store), r 1107 Prospect, La Jolla.
Reed Chas E (Ada), tmstr, h 854, 21st.
Reed Chas Z (Anna E), rancher, h 3514 Hugo av, E. S. D.
Reed Chassie F, tchr, r 1134, 12th.
Reed Chester A (Effie M), clk Jas Lawson (Estate), h 1926 Bancroft.
Reed Clemma V, clk Scholls Foot Specialties Exhibit Pan Cal Intl Expo, r 1556, 1st.
REED CLYDE L, asst cashr San Diego Savings Bank, r 2425, 3d.
Reed Colton (Albertine A), h 1375 Torrey rd, La Jolla.
Reed David, carp, r 817 Columbia.
Reed David, carp, r 817 Columbia.
Reed David C (Juliet C) (Reed & Fleet), h 1801, 1st.
Reed Earl (Norine), floor mgr Broadway Theatre, h 2456, 4th.
Reed Edna, nurse Alfd Sander, r 727, 12th.
Reed Edna E, lino La Jolla Journal, r 7804 Silverado, La Jolla.
Reed Edwd F (Jessie), clk Ford Motor Co, h 1975 Harrison av.
REED EDWIN, Public Administrator of San Diego County office 422 Union Bldg, h 146 W Cedar.
Reed Fannie (wid Jas F), r 122 W Brookes av.
Reed Frances, r 1815 Altamira pl.
Reed Frances, maid, 2170, 4th.
Reed Frank H, clk, r 131 S 31st.
Reed Frank P (Elizabeth E), gro 426 Crosby.
Reed Frank W (Ella E), rancher, h Mission Valley, RFD 2, Bx 143.
Reed Franklin P (Jennie H), h 1134, 12th.
Reed Fred E (Effie R), tmstr, h 4070 Copeland av, E. S. D.
Reed Grace L, r 7755 Eads av, La Jolla.
Reed Guy A, sec-treas New Mexico State Bldg and Exhibit Pan Cal Intl Expo.
Reed G Mason, lab, r Mission Valley, RFD 2, Bx 143.
Reed Harold B, student, r 3232, 3d.

Naylor Gem Co.
Jewelers
Miners and Cutters of Precious Stones
We have our own mines of Tourmaline, Beryl, Turquois, Hyacinth and Garnet
330 Broadway
U. S. Grant Hotel

P. W. LAUREEN
1026 4th Street, U. S. Grant Hotel
TAILOR AND IMPORTER

V. WANKOWSKI & CO., INC.
V. WANKOWSKI, PRESIDENT W. McCLELLAND, VICE PRES. & SECY.
Loans, Real Estate, Insurance, Surety Bonds. PHONES: Main 2029 Home 1315 341-342-343 Spreckels Theatre Bldg.

Reed Harry E, plumber W C Merritt, r 843, 13th.
Reed Hazel K, tchr, r 1134, 12th.
Reed Helen, student State Normal Sch, r 1815 Alta Mira pl.
Reed Ida M (Reed Sisters), r 1515 Front.
Reed Isabella R (wid Wellington), r 3145 K.
Reed Jane K, nurse 1834, 2d.
Reed John T (Alta G), dentist Painless Parker, h 1420 Edgemont.
REED JOHN T (Edith L), attorney-at-law 439 Spreckels Bldg 121 Broadway, h 815 Altamira pl.
Reed J Ambrose, atty, h 1526 Meade av.
Reed Kirby, student, r 2040 India.
Reed Lawrence W, r 4061 Ingalls.
Reed Lewis (Bertha), mtrmn S D Elec Ry Co, h 2728 Collier av, RFD 2, Bx 224-A.
Reed Lillian A Mrs, real est, h 1429 C.
Reed Lillie M Mrs, h 1444 Lincoln av.
Reed Margt, r 1230, 24th.
Reed Marguerite A (wid E J), clk S D Union and Tribune, r 1553, 2d.
Reed Mary A (wid J P), h 4138 Van Dyke av, E. S. D.
REED-MILLER CO, T H Shore mgr, Advertising Agents Spreckels Bldg 121 Broadway.
Reed Onias C (Helena), slsmn W P Fuller & Co, h 3145 K.
Reed Raymond L (Francis A), h 3491 Mission dr, RFD 4, Bx 182-E
Reed Robt H (Iva E), condr S D Elec Ry Co, h 4645 Arizona, RFD 2, Bx 60-H.
Reed Rollin S (R Gertrude), sec and treas Southern Title Gurantee Co, h 1127 C.
Reed Ruth, r 1801, 1st.
Reed Sisters (Ada B and Ida M), delicatessen 140 W Beech.
Reed Suel A (Sarah E), office 1025, 2d, h 3232, 3d.
REED'S DRUG STORE, Chas C Reed prop, drugs, toilet articles and stationery 7914, Girard av, La Jolla.
Reed & Fleet (D C Reed, E C Fleet), real est 956, 3d.
Reeder see also Reader.
Reeder Albt (Hilda), cook, r 1234 Front.
Reeder Alfd C (Eva), h 1069, 10th.
Reeder Harry C, r 401 Spruce.
Reeder Lawrence, plumber R G Trefzger, h 3694 Indiana.
Reedstrum Swan J, cigars 2917 Boston av, h same.
Reeger Geo, lab, r 2002 National av.
Reel Dorcas (wid Michl), h 3096 Clay av.
Reel Jas, mech Curtiss Aviation School, r San Diego.
Reel Printa V, mach, r 3096 Clay av.
Reel Samuel N, carp, r 3096 Clay av.
Rees see also Rease, Reece and Riese.
Rees Albt L, blksmith hlpr S D Cons G & E Co, r 636, 3d.
Rees Arthur C (Helen A), boiler wks, h 436 West A.
Rees Chas W (Genevieve), blksmith S D Cons G & E Co, h 128, 33d.

MUEHLEISEN TENT AND AWNING CO.
Manufacturers of
Tents Awnings and Covers
Flags, Sails and Camp Furniture
753-755 Fourth Street
Both Phones

HOME 4127
MAIN 4697
A. H. Jedlick Co.
Exclusive Ladies' Tailors
1131 6th St.
SAN DIEGO
CAL.

IT'S OUR BUSINESS TO MIND YOUR BUSINESS
919 SIXTH STREET SAN DIEGO MASTEN & KENDALL RENTALS INSURANCE
REFERENCE: ANY BANK OR TRUST COMPANY PLACE THE MANAGEMENT OF YOUR PROPERTY IN OUR CARE

The Underground Geography of San Diego is no pipe dream to
R. G. TREFZGER THE HEIGHTS PLUMBER 1405 University Ave. He is a pioneer and knows the lay of the pipe and can save you money
TELEPHONES HILLCREST 368. HOME 9426

NEARPASS' SEED STORE
522 SIXTH STREET
The LEADING SEED HOUSE IN SAN DIEGO—Established 1897
Agents for CYPHERS Incubators
BOTH PHONES

Golden State Garage
D. K. Griffith 6th & I
Phones M. 1802 Home 1850
GASOLINE OILS REPAIRING Accessories

Rees Clarence E, phys 861, 6th, rm 519, r U S Grant Hotel.
Rees Geo M (Emily), h 7689 Marlborough dr.
Reese Albt A (Ruth M), driver Sanitary Ice Cream Co, r 1140 S 27th
Reese Beryl, r 237 Spruce.
Reese Carsten B, driver P M Dairy Assn. r 2475 B.
Reese Fred, auto mech Shields Transfer Garage, r 864 State.
Reese Idabel A, r 2475 B.
Reese Isidor (Ida), auto rental, h 2816 M.
Reese Marie F (wid J H), h 2475 B.
Reese Saml (Jennie), ladies tailor 1168, 4th. h 1108 E.
Reese Wm U, slsmn S D Hdw Co, h 237 Spruce.
Reeser John H, private U S A Fort Rosecrans.
Reeser Laura M, with The Boston Store, h 912, 13th.
Reetz Albt, r Golden West Hotel.
Reeves see also Reaves.
Reeves Austin J (Nellie E), painter, h 4155 Pacific av, E. S. D.
Reeves Clarence H, clk S D Poultry House, r 3769 Chamoune av, E. S. D.
Reeves Elizabeth (wid Wm P), h 3715 Swift av, E. S. D.
Reeves Elizabeth A (wid D H), fur rms 849, 8th.
Reeves John W (Minnie S), prop S D Poultry House, h 3769 Chamoune av, E. S. D.
Reeves J Barclay (Lisa M), r 2630 B.
Reeves Katie Mrs, dancing tchr 2004, 4th.
Reeves Lohman E (Kate), painter, h 2004, 4th.
Reeves Louise H, student State Normal Sch, r 4560 Campus av.
Reeves Lula (wid J W), h 1625 I.
Reeves Nellie S Mrs, r 1511 Gregory.
Reeves Robt H (Minnie), shoemkr 639 F, h 3947 Utah.
Reeves Roy W, clk Western Metal Supply Co, r 3769 Chamoune av, E. S. D.
Reeves Scott J (Maybell F), steno Cook-Haddock Co, h 3706 Chamoune av, E. S. D.
Referee in Bankruptcy Court Edwd T Lannon referee, 948, 3d rm 201
Regal Arthur, sergt U S A Fort Rosecrans.
Regal M Alice, chiropodist 525 C, rm 406, h 3016 Woolman.
Regal Sadie L, r 3016 Woolman av.
Regan see also Reagan.
Regan Cornelius M, private U S A Fort Rosecrans.
Regan Mattie M (wid W A), h 1535 Monroe av.
Regan Xenia, student, r 1535 Monroe av.
Regas Jas D, confy 708 Bway, r 1010, 8th.
Reges Jos, artist 124 West F.
Regester Harry E, auto opr, r 744, 18th.
Register Earl T, tmstr Pioneer Truck Co, r 744, 18th.
Rehbach Theresa (wid Emil), h 1930 Granada.
Rehberg Gustav, tailor 422 G.
Reich Adolph, automobile accessories 330, 16th.
Reichert Delia, clairvoyant 918, 5th, rm 204.

ORT IRON WORKS
PHONE MAIN 1920 11th AND M

Thearle Music Co. 640-644 BROADWAY NEAR SEVENTH ST.

Reid see also Read and Reed.
Reid Alma, h 2214 Bway.
Reid Arthur C (Margaret), carp, h 4977 Santa Cruz av, Ocean Beach
Reid Calvin, student, h 2040 India.
Reid Frank C Rev (Mary L), pastor Logan Heights Congregational Church, r 544 Sicard.
Reid Harry H (Nancy), h 4711 Bermuda av, Ocean Beach.
Reid J Jas, bkpr Zellerbach Paper Co, r 1347 University av.
Reid Lafie, r 2214 Bway.
Reid Lucile M, tchr Pacific Beach School, r 3956, 5th.
Reid Mary L (wid S M), h 3610 Utah.
Reid Robt J (Flora), paving contr 4071, 3d.
Reid Robt W, slsmn Hillcrest Co, r 518 Pennsylvania av.
Reid Thos P, real est, r 814 F.
Reid T P, bartndr Geo Crowley.
Reid Wm, painter, r U S Grant Hotel.
Reid Wm (Jessie), driver Hillcrest Co, h 518 Pennsylvania av.
Reider Chas (Anderia), lab, h 3993 Louisiana.
Reidt J Barney, wrapper Holzwasser Inc, r 1672 Union.
Reif Ella C (wid John F), h 936, 21st.
Reif Fredk W, chief clk of supt motive power, S D Elev Ry Co, r 936, 21st.
Reif Helen M, r 936, 21st.
Reifsneider Chas H (Sarah), barber Morris Marcot, h 320 West A.
Reihm Philip J (Effie), clk Pac Coast Beef & Prov Co, h 755, 15th.
Reilly see also Riley.
Reilly Geo H (Annie D), poultrymn, h 3844 Sisson av, E. S. D.
Reilly Harry W, eng, h 1318 Ft Stockton dr.
Reilly Harvey J (Belle), mach, h 3806 Mentone, E. S. D.
Reilly James J (Gussie G), mtrmn S D Elec Ry Co, h 230, 29th.
Reilly Thos, blksmth F E Davis, r 836, 1st.
Reilly Vera (wid E F), r 6604 La Jolla blvd, La Jolla.
Reilly Wm, r 2230 Albatross.
Reily Mary J Mrs, gro 3078 Adams av, h same.
Reim Reinhold J (Louise), shoemkr R H Reeves, h 3946 Idaho.
Reimers Adolph, r 328, 17th.
Reimers Augusta D, r 3181 M.
Reimers Henry (Rose), h 3181 M.
Reimers Johanna, h 854, 12th.
Reimers Theo, steward U S Grant Hotel.
Reimers Wilhelm, gardener, r 854, 12th.
Reinanmund Frank 1015, 7th.
Reinbold Carl, r 4762 Panorama.
Reinbold Carl O (Delia H), bkpr Savage Tire Co, h 4844 Panorama.
Reinbold Eliza (wid Herman), h 4762 Panorama.
Reinbold Emil C, tchr Sloane School of Music, r 4762 Panorama.
Reinbold Herman (Carrie), miner engr, h 745 Robinson av.
Reinburg G E A, 2d Lieut S C Aviation School, r 4235, 5th.
Reineck Laura (wid C T), r 1142, 7th.

SAN DIEGO TILE & WOODSTONE CO.
Display Rooms, Office and Warehouse: 758 FRONT ST. MAIN 4871
CONTRACTORS AND JOBBERS IN ALL KINDS OF FLOOR, WALL AND MANTEL TILE
EXCLUSIVE AGENTS FOR WOODSTONE IN SAN DIEGO AND IMPERIAL COUNTIES

SOUTHERN TRUST AND SAVINGS BANK
WILL LOAN ON YOUR REAL ESTATE N. W. COR. 4TH AND D STS.

B. H. Vreeland & Co. BONDS INVESTMENTS SECURITIES
703 AMERICAN NATIONAL BANK BLDG. MAIN 2728

J. C. Packard
BOOK STORE and PRINT SHOP
CIRCULATING LIBRARY
831 SIXTH ST.

MISSION WINE CO.
AGENTS
WIELAND BEER
DELICATESSEN
FAMILY TRADE A SPECIALTY
1166-1172. 5th
PHONES
Home 1367-1267
Main 367-3343
NO BAR

Reinemund Frank F (Margt) sec-treas Parker-Boutelle Hdw Co, and paints and glass 522 B, h 237 Spruce.
Reinert Ole (Marie), millmn Western Lmbr Co, h 2810 Newton av.
Reinert Rudolph H, bkpr Santa Fe Wharf, r 2810 Newton.
Reinhardt see also Reinhardt and Rinehart.
Reinhardt Adolph (Katarnia), janitor Am Natl Bank Bldg, h 327 W Ash.
Reinhardt Edwd B (Cella S), condr S D & Ariz Ry Co, h 1915 Market.
Reinhardt Edwd M (Susanna) notions 1446 Market.
Reinhardt Wm G (Amanda D), real est, h 1435 C.
Reinholt Matilda Mrs, r 2034 Albatross.
Reinholt Oscar H (Emily), tchr S D High Sch, h 2034 Albatross.
Reinius Otto W Rev (Maud W), pastor Central M E Church, h 515 Sampson.
Reinke Amelia B, tchr Mission Valley Sch, r 1070, 21st.
Reinke Edwd A, student, r 1070, 21st.
Reinke Florence P (wid Fredk), r 1070, 21st.
Reinoehl Claude A (Alice), pres Ind Sash & Door Co, h 4858 W Point Loma blvd.
Reis Albt F (Bertha), flagmn, h 1262, 1st.
Reis Albt W, student, r 1262, 1st.
Reis Bertha Mrs, prop Hotel Wayne, r 1262, 1st.
Reis Jos (Lena), 2d hd gds 418 I.
Reis Pauline E, tchr, r 1262, 1st.
Reiss Bernhard (Rosa), junk, r 1434, 1st.
Reiss Max (Rosie), prop Hotel Reiss, h 1434, 1st.
Reiter Chas (Andrea), sub foremn Park Dept, h 3993 Louisiana.
Reiter Thos, carp, h 4984 Brighton, Ocean Beach.
Reitz Alice (wid B F), fur rms 920 E.
Reitz Wm M (Jennie A), carp, h 3141 Herman av.
Reliable Auto Line, M W Osborn mgr 1028, 4th.
RELIANCE INSURANCE CO, A E Dodson agent 511 Granger Bldg 964, 5th.
REMBRANDT PIANOS AND PLAYER PIANOS for sale by **SOUTHERN CALIFORNIA MUSIC CO** 630 C.
Remer Geo J, r 1270, 4th.
Remfree Anna (wid W J), h 865, 13th.
Remick Mabel, steno Klauber Wangenheim Co, r 2054 State.
Remick Mary A (wid J K), h 2054 State.
Remington Glen W, student Kelsey-Jenney Coml Coll, r 2142, 1st.
Remington Lily M, slswmn Ballard & Brockett, r 2142, 1st.
Remington Typewriter Co, E C Miles res mgr 1011, 1st.
Remmen Christ (Racheal E), carp, h 4655 Kansas.
Remmen Ole C (Anna B), carp, h 1229 G.
Remmert Henry H, clk Hotel Sandford, r 1319, 5th.
Remmonds Alice L (wid J D), h 2061 Front.
REMONDINO CHARLES H E (Marie K), Internal Medicine—X-Ray Laboratory 228-229 Spreckels Bldg 121 Broadway, h 4094, 4th

PARADISE VALLEY SANITARIUM
NATIONAL CITY, CAL.

POULTRY, BEES, GARDEN SUPPLIES
LIVE AND DRESSED POULTRY
414-430 SIXTH STREET
STILES POULTRY SUPPLY CO.

Remondino Fredk E (Calista), h 1702 Front.
Remondino Peter C (Sophia), phys 1502, 5th, h 1504 same.
Remple Anna, lndywkr S D Steam Lndy, r 1727 I.
Remple Herman, appr Electrical Equipment, r 1931 Market.
Remple Lena (wid John), h 1727 I.
Remple Rose, lndywkr S D Steam Lndy, r 1727 I.
Remy Gus, inmate County Hospital.
Renard Eleanor (wid Edwd), h 2820 Park av.
Rench see also Rentsch.
Rench Sallie A, r 812 University av.
Rench Susan A (wid L T), h 812 University av.
Rench Wm S (Grace), gro 1207, 5th, h 4096 same.
Rendell Dell (Lucy), warehousemn, r 639 E.
Reneau Luella (wid Jas), waiter Quick & Tarpley, h 1516 Union.
Renfield Wm R, lab, r 502, 6th.
Renfro John H, clk Jos Robinson, r 1489 E.
Renggli Emma, r 3194 Webster av.
Renggli Eva, student, r 3194 Webster av.
Renggli Martin (Barbara), gro, h 3194 Webster av.
Renick Richd B, h 166, 16th.
Renner John W (Ida S), auto opr Smith Taxicab Co, r 1127, 5th.
Renner Wm A, pipe ftr City Operating Dept, h 2259 N.
Rennie Chester F (L Maude), ice cream mkr Sanitary Ice Cream Co, r 1422 Market.
Rennie L Maude Mrs, Bay City Towel & Linen Supply Co, r 1422 Market.
Renny Gladys, student State Normal Sch, r 1920 Meade av.
Reno Apts, Mrs Lenoir Preston, mgr 945, 19th.
Reno Nellie Mrs, r 940 Washington.
Rens Theo T (Jane), h 2448 Jefferson, Old Town.
Renshaw Clarence J, trimmer Savage Tire Co, r 1038 S 26th.
Renshaw Hannah (wid I H), h 1038 S 26th.
Rentsch see also Rench.
Rentsch Geo A, cigarmkr, r 2111 Mission av.
Rentsch Richd, mtrmn S D Elec Ry Co, r 2111 Mission av.
Reorganized Church of Jesus Christ of Latter Day Saints 1156, 7th.
Requa Arthur A (May), painter, h 1066 Essex.
Requa Chas (Norma), floormn H B Smith, h 2150, 1st.
Requa Frank W (Julia C), dist mgr S D Union, h 2171 Logan.
Requa Harold P, teller Bank of Com & Trust Co, r 1028 A, National City.
Requa Harriet M, steno Union Title Co, r 2908 Myrtle.
Requa Henrietta, clk H V Kempt, r National City.
Requa Lewis H, bldg contr, r 2908 Myrtle.
Requa Randel L, steno Mead & Requa, r 2908 Myrtle.
Requa Richd S (Viola) (Mead & Requa), h 4306 Valle Vista.
Requa Sarah J (wid E H), h 2908 Myrtle.
Requistin Rosondo (Manuela), h 1535 Atlantic.
Resberg Peter, h 2565 L.

Mikels & Bradbury
Insurance
Liabilities
Loans
and
Real Estate
958 7th
Main 1716
Home 4120

Office Buildings
With their tenants see Pages 18-21

The Thiel Detective Service Co.
F. R. CLAYTON Manager
PHONE SUNSET MAIN 2350
Los Angeles Office, Suite 926 Washington Bldg.
PHONE HOME A 2844

LEIGHTON McMURTRIE
320 BROADWAY, U. S. GRANT HOTEL BUILDING
REAL ESTATE
INSURANCE
MORTGAGE LOANS

HOME 4328
PACIFIC 1478
ROOD-PETERS COMPANY
Real Estate and Loans
Bonds
Insurance
Workmen's Compensation
909 Seventh Street
San Diego, Cal.

Reseck Bernard, carp, h 511 Crosby.
Ressigue Fred Y, solr, r 1229, 8th.
Rest Apts, Mrs A E Tracy prop, 3750 Chamoune, E. S. D.
Restine Geo L, auto opr Star Bldrs Supply Co, r 3645, 6th.
Restine Jas (Anna B), (White Star Auto Stage Line), h 3645, 6th.
Restine Jas E Jr (Dorothy E), auto opr, h 3560 Boundary.
Restovich Geo, cook, r 1004 Market.
Retail Dealers Assn, A D Jordan sec 429 F, rm 7.
Reton Marion C (wid N E), prop Mission Cliff Curio Shop, h 1737 Adams av.
Retsloff Carl O (Dorothy C), sec Wholesalers Board of Trade and Credit Assn, h 130 W Walnut av.
Retzlaff Wm F, r 2737 Logan av.
Retts R, eng S D & Coronado Ferry Co, r Coronado.
Retzer Geo W, clk City Operating Dept, h 1445 B.
Retzer Jane, r 1445 B.
Reuille Jennie A, tchr, r 2862 Clay av.
Reuille Marie Mrs, lndr, h 2862 Clay av.
Reuker Hattie G, seam Milton Tailors, r 3654 Birch.
Reupke F, lab Pioneer Truck Co, r 2095 Franklin av.
Reupke Howard T, electr S D Gas & Elec Appl Co, r 2096 Franklin.
Reupke Sophia (wid H T), h 2095 Franklin av.
Reupsch Dora (wid Wm), r 1405 Dale.
Reuter John G (Tillie), photo 1725 Union, h same.
Reuther Herman C, slsmn Auto Tire Co, r 2813 M.
Reuther Louise (wid Paul), h 2264 M.
Reutinger Otto M (Alma), slsmn, h 3833, 4th.
Revell Wm W (Myrtle), tailor, h 245 S 30th.
Revere Apartments, J D Butler prop 4605 Campus av.
Rew Fredk G, oiler S D Elec Ry Co, r 4735 Lillian, Old Town.
Rex Bottling C (J W Dailey, C L Lewis), 2445 M.
Reyas Luge, lndywkr S D Steam Lndy.
Reyber Ernst L ,phys 427 E, rm I.
Reyburn Adeline E B Mrs, h 2878 Fir.
Reyburn Robt L, electr Independent Elec Co, r National City.
Reyes Cruz Mrs, r 1737 State.
Reyes Faustino, asst property officer Philippine Islands Official Exhibit Pan Cal Intl Expo, r 3024, 5th.
Reyes Manuel A, housemn U S Grant Hotel.
Reyes Robt (Lugarta), auto opr S D Truck Co, h 4027 Ohio.
Reynolds Arthur (Marie A), dfsmn S D Cons G & E Co, h 1969 Puterbaugh.
Reynolds Adelaide L (wid W H), h 2443 Union.
Reynolds Alex (Elizabeth C), h 2932 Evergreen, Loma Portal.
REYNOLDS ALEX JR (Edith D), cashier United States National Bank and treas San Diego Supply Co, h 2922 Evergreen, Loma Portal.
Reynolds Clara, nurse 1468, 1st.
Reynolds Danl F (Kessler & Reynolds), r 3835, 5th.

T. H. SHORE AND STAFF
Advertising
Planned
Written
Placed
Spreckels Bldg
MAIN 320

SOUTHERN CALIFORNIA MUSIC CO.
Pianos, Phonographs, Sheet Music and Musical Instruments. 630 C STREET, Between 6th and 7th

CHAS. R. McCORMICK LUMBER CO.
Wholesale and Retail Dealers BOTH PHONES MAIN OFFICE: FOOT OF 24TH ST. CITY OFFICE: 923 3RD ST., COR. PLAZA

Reynolds David W (Hazel M), electr, h 1237 Robinson av.
Reynolds Ella A, clk Holzwasser Inc, r Clyde Apts.
Reynolds Fredk A (Martha C), h 4054 Hamilton.
Reynolds Geo (Mary), driller City Operating Dept, r 1968 California
Reynolds Geo S (Emma M), carp, h 1841 Adams av.
Reynolds Gilbt P (Anna M), firemn S D Elec Ry Co, h 4833, 38th, RFD 4, Bx 173.
Reynolds Harriett C, humane society Sou Cal Expo Comm Pan Cal Intl Expo, r 1928 Titus.
Reynolds Harriet E, seam, r 1544, 4th.
Reynolds Harry (Amy), trainer, h 2502 K.
Reynolds Hattie E, seam W P Redmond, r 1544, 4th.
Reynolds Hiram H (Amelia), h 1721 Logan av.
Reynolds H Edwd (Beulah A), carp, h 4576 North av.
Reynolds Ida, packer Bishop & Company, r 2443 Union.
Reynolds Imogene (wid A W), r 283 S 39th.
Reynolds Jas, mach, h 630 W Washington.
Reynolds Jas (Mary), painter Hercules Powder Co, h 2430 Union.
Reynolds John G (Mary A), h 3915 Falcon.
Reynolds John P, r 1055, 5th.
Reynolds John R (Delinah), h 3446 Kansas.
Reynolds Lewis D (Ellen A), h 4022 Front.
Reynolds Marion, corp U S A Fort Rosecarns.
Reynolds Mattie N (wid J N), h 2034, 30th.
Reynolds Nancy E (wid Hiram S), h 227 W Robinson av.
Reynolds Raymond R, clk P O, r 227 W Robinson.
Reynolds Reuben G, janitor, r 1055, 5th.
Reynolds Richd H, r 2242 Kearney av.
Reynolds Roberta, steno S D Securities Co, r 1351, 18th.
Reynolds Roy G, slsmn, h 283 S 39th.
Reynolds Ruth, clk, r 3970 Goldfinch.
Reynolds Sim (Etta), h 2776 Bway.
Reynolds Stephen, r 516 West C.
Reynolds Wm A, carp P C S S Co, r 923 I.
Reynolds Wm L (Ethel M), carp, h 3271 Market.
Reynolds W K, r Golden West Hotel.
Reynosa Louis (Mary), lab, h 3261 K.
Reyos John, bootblk, r 535 F.
Rezner John S (Alva), auto opr, r 1244, 9th.
Rhea Wm H, musician, r 1233, 17th.
Rhein Lillian M, server Rosemont Cafeteria, r 1556, 2d.
Rhein Moise (Serette), gro 4504 Park blvd, h Casa Vida Apts.
Rhein Wade W (Mary E), tchr S D High Sch, h 4656 Edgeware rd.
Rheingans Jacob (Margt), h 3032 State.
Rhind Jas, gardener Park Dept, r 1665, 10th.
Rhinehart Ella C Mrs, tailor Foreman & Clark, r 4339 Louisiana.
Rhinehart Junius O (Ella C), h 4339 Louisiana.
Rhoades, see also Rhoads, Rhodes and Rohde.

MARKHAM POTTERY
DESIGNERS AND MAKERS OF
Art Pottery
NATIONAL CITY CALIFORNIA

SOUTHERN ENGINEERING AND ASBESTOS CO.
Asbestos Materials, Belting, Packing Hose and Power Plant Supplies
HUNTER SMITH, JR., MANAGER A. M SMITH, TREAS 6TH N W. COR K

S. W. GRIER CO. SURETY BONDS GENERAL INSURANCE
102-104 BROADWAY PHONES: Pacific 2615; Home 3280 BUILDING LOANS

M. F. ZENT
Insurance
Fire
Accident
Liability
Plate Glass
Automobile
Live Stock
Burglary
Elevator
Rent
Surety Bonds
207
AMERICAN NAT'L BANK BUILDING

Rhoades Thos C (Maud W), with The Marston Company, h 4234 Hawk.
Rhoads Abraham (Adeline B), h 7346 La Jolla blvd, La Jolla.
Rhoads Carl N (Elsie), vulcanizer A J Hocamp, h 1156, 2d.
Rhoads Ernest E (Maude), core clnr Savage Tire Co, h 740, 20th.
Rhoads Geo W (Agnes A), teaming contr, h 4526, 41st, RFD 4, Bx 153-H.
Rhoads Horace E (Mildred B), journalist, r 7346 La Jolla blvd, La Jolla.
Rhoads Jesse B (Augusta), h 7330 La Jolla blvd, La Jolla.
Rhoads John W, lab, r 3106 Main.
Rhoads Rhoena (wid T B), r 3106 Main.
Rhoads Roscoe M, dairy 7346 La Jolla blvd, La Jolla.
Rhoads Wallie J (Gertrude E), clk E C Vanderburg Pan Cal Intl Expo, h 755, 20th.
Rhoads Wm T, bldg contr 825, 3d, h 827, 10th.
Rhode Erling (Esther W), plumber, h 1455, 1st.
Rhode Lewis W (Mabel), slsmn, h 950, 9th.
RHODE ISLAND INSURANCE CO (Providence R I), V Wankowski & Co (Inc), agents 341-343 Spreckels Bldg 121 Broadway.
Rhodes Chas R (Ethel M), mach, h 917 Johnson av.
Rhodes Claude C (Amelia M), dep City Auditor, h 2611 University.
Rhodes Ella Mrs, r 3344, 5th.
RHODES FREDERICK A (Nida H), civil engineer 513 Union Bldg 235 Broadway, h 4035, 3d.
Rhodes Hugh H, slsmn W A Aldermn, r 2611 University av.
Rhodes Leland K, slsmn W A Alderman, r 2611 University av.
Rhodes Mary E (wid W H), r 2611 University av.
Rhodimer Elma E (wid L B), h 4537 Georgia.
Rhodimer Lewis V, clk Hinz & Landt, r 4537 Georgia.
Rholfs August U H (Caroline M), tailor, h 4631, 38th, RFD 4, Bx 152-B.
Rhyno Thos J (Jessie F), h 3034 National av.
Riall Ernest (Julia S), atty Richardson-Turnbull Co, h Palm Lodge n Highland av.
Riba Sakon K, rancher, h Mission Valley.
Ribas Esterban (Paulo), lab, h 122, 16th.
Ribbink Pietje, sec Holland Construction Co, h 1120 Washington.
Riblet Geo N (Juanita), stock kpr S D Cons G & E Co, h 3568 Utah.
Riebiro Albano (Jennie), cook, h 2964 Woolman av.
Ricard Peter (Exsiquia) rancher, h Mission Valley, RFD 2, Bx 132A.
Ricca Domonico, cook Filippi Bros, h 1104 K.
Ricca Dora Mrs, gro 1104 K.
Ricca Pietro, cook, r 1104 K.
Ricci Giovanni, shoe repr Antonio Malavenda, r 429, 16th.
Rice Adaline C, r 1381 Coast blvd, La Jolla.
Rice Albt (Rhoebe A), cigarmkr A Sensenbrenner & Sons, h 1018 S 29th.

T. H. SHORE AND STAFF
Advertising
Planned
Written
Placed
Spreckels Bldg
MAIN 320

MAIN 4723 A. D. PIERSALL OWL BLDG. SAN DIEGO REAL ESTATE
REAL ESTATE
AND NOTARY PUBLIC
414 OWL DRUG BUILDING
MAIN 4723 A. D. PIERSALL OWL BLDG SAN DIEGO REAL ESTATE

F. W. BRADLEY CO.
FAMILY TRADE A SPECIALTY
TELS: HOME 1157, MAIN 157
Wholesale Wines and Liquors
Prompt Free Delivery
1058 FOURTH ST.

Rice A Le Roy, phys 520 E, rm 602.
Rice Carrie, maid 2274 Rosecrans blvd, Pt Loma.
Rice Chas C (Ella G), stockman F W Woolworth Co, h 2036 Julian.
Rice Chas F (Mary E), carp, h S Chollas Valley, RFD 3, Bx 95.
Rice Clarence A, repairmn R C Casty, r 2036 Julian av.
Rice Cyrus, porter P F Pidgeon, h 1238 Atlantic.
Rice Ellen R (wid C R), r 3069 J.
Rice Erma H Mrs, r 3822 Front.
Rice Ernest E (Ellen), brklyr, h 1341, 10th.
Rice E Earl, sec-treas Union Brick Co, r 3565, 3d.
Rice Francis H, clk P A Johnson jr, r 2036 Julian av.
Rice Frank E, driver Cal Truck & Transfer Co, r 3041 B.
Rice Geo E (Alfretta), carp Cal Chemical Co, h 1508 C.
Rice Geo H (Rice Investment Co), r 1450, 4th.
Rice Geo M (May D), h 4556 Edgeware rd, RFD 2, Bx 330.
Rice Helen M, clk Holzwasser Inc, r 1543, 1st.
Rice Hulda E (wid Eugene), r 1218, 1st.
Rice Investment Co (G H Rice) real est 1028, 4th.
Rice Ivan, real est 1011 Wall, h 2010 Soledad, La Jolla.
Rice Jas D, tailor N J Roy, r Old Town .
Rice Jennie C (wid J W), r 4030 Cabrillo, E. S. D.
Rice Jerry C (Alta N), mech Davies-Leavitt Co, h 554, 15th.
Rice John C, pres Central Mortgage Investment Co, r Ocean Beach.
Rice John L F, painter W C Hunt, r 1931 Atlantic.
Rice John M (Nancy J), lab, h 4219 Utah.
Rice John W (Evelyn E), pres and gen mgr Union Brick Co, r 3565, 3d.
Rice John W, lantern tndr City Operating Dept, r 4219 Utah.
Rice Lillian, seam, r 1136, 8th.
RICE LOUIS J (Ruth M) cashier Amer Natl Bank, h 3575 Front.
Rice Lucinda C (wid E A), h 2318 Rosecrans blvd, Pt Loma.
Rice Margaret V (wid F C), h 2020 Soledad av, La Jolla.
Rice Marshall T, servicemn Cornell & Caley, r 4556 Edgeware rd, RFD 2, Bx 330.
Rice Maude A, h 2271 Front.
Rice Nellie, tchr Normal Heights Sch, h 4235 Madison.
Rice Perry L (Florence I), carp, r 2054, 4th.
Rice Ruel E, cook City Operating Dept, r 3204 E.
Rice Sigrid (wid D W), h 1535, 5th.
Rice Spencer A (Dollie), lab, h w s 43d 4 n of Market.
Rice S J, r 1058, 9th.
Rice Thekla K (wid O G), steno Pan Cal Intl Expo, h 4344 Georgia.
Rice Theresa A (wid C N), h 1144 Sutter.
Rice Thor M (Emma), carp, h 4235 Madison av, RFD 4, 156 R.
Rise Walter J (Tillie) (Crown Realty Co, Coronado) real est 1148, 4th, r Coronado.
Rice Ward H, aviator, r 1136, 8th.
Rice Wm A, shoemkr 1162, 5th, r 1018 S 29th.

Henry Wiegand
Ladies' Tailor
PHONES
Home 1593
Main 2578
1165 FOURTH STREET

ALLEN'S MILK
Producers and Distributors of
PURE MILK
FAMILY TRADE OUR SPECIALTY.
ALLEN'S DAIRY
RURAL No. 2
ALLEN'S CREAM

TIP-TOP AND KLEEN MAID BREAD
MANUFACTURED BY SNOWFLAKE BAKING CO.
HOME 1047 MAIN 47
SOLD BY ALL GROCERS

John Burnham & Company
212-214 TIMKEN BUILDING
REAL ESTATE
LOANS
AND INSURANCE

Rice Wm J (Winifred B), clk with The Marston Company, r 4639 Hamilton.
Rich Caroline, h 4154 Colonial av, E. S. D.
Rich Saml H, janitor S D Public Library, r 509, 12th.
Richard Howard A (Alice), furniture, h 701, 32d.
Richards Albt (Lucy M) (Richards & Drysdale), h 4033 Front.
Richards Barbara M Mrs, dressmkr 2068, 4th.
Richards Baxter (Barbara M), elev opr, h 2068, 4th.
Richards Chas B (Mary), pres S D Ice & C S Co, h 140 W Kalmia.
Richards Chas C (Beatrice), slsmn Cook-Haddock Co, h 3796 Albatross.
Richards Chas O, v-pres S D Ice & C S Co, r 140 W Kalmia.
Richards Chester O, surveyor, r 2228, 1st.
Richards Clyde M (Loretta), condr S D Elec Ry Co, h 2472 N.
Richards C B Building, Bway ne cor State.
Richards Drug Co, H L Richards prop 1570 5th.
Richards Edmund L (Nellie D), carp, h 3755 Stockton av, E. S. D.
Richards Ethel M, r 4033 Front.
Richards E Stanley, clk Spreckels Cos, r 2228, 1st.
Richards Fred J, fishermn, h 2217 Atlantic.
Richards Grace B Mrs, dressmkr Mrs M B Ward, r 718, 12th.
Richards Geo F (Emma), with Benson Lmbr Co, h 3242 Webster av.
Richards Geo J (Hermina A), h 2228, 1st.
Richards Harry (Grace), tmstr Pt Loma Lndy, h 718, 12th.
Richards Herbt L (Richards Drug Co), r 1323, 5th.
Richards Herbt S (Daisy G), sec-treas S D Ice & C S Co, h 240 W Kalmia.
Richards Hermina A Mrs, with The Marston Company, r 2228, 1st.
Richards H H C, 2d Lieut S C Aviation School, r Coronado.
Richards Isabel M, with The Marston Company, r 4033 Front.
Richards Jas, carp, r 469, 7th.
Richards Jasper R, private U S A Fort Rosecrans.
Richards Jos (Ada), h 4750 Circle dr.
Richards Katherine (wid J T), h 3753, 8th.
Richards Kath E (The Misses Richards), r 3753, 8th.
Richards Marian F (The Misses Richards), r 3753, 8th.
Richards Misses The (Kath E and Marian F), toilet parlors 1311, 5th
Richards Norine B Mrs, prop The Eureka fur rms, h 561, 10th.
Richards T Leroy (Caroline J), slsmn Ford Motor Co, h 4720 Santa Cruz, Ocean Beach.
Richards & Drysdale (Albt Richards, Alex Drysdale), barbers basement 1007, 5th.
Richardson Alice, tchr, r 3093 Myrtle.
Richardson Amos T (Elizabeth), h 3093 Myrtle.
Richardson Bertha, nurse, r 3227 Market.
Richardson Berton L (Fanny), electr, h 105 S Evans.
Richardson Calvin (M Elizabeth), h 2603 University av.
Richardson Carl A, clk Holzwasser Inc, r 819 B.
Richardson Carl W, meat ctr Mitchell's Cafeteria, r 943, 7th.

The Campbell Machine Co.
AUTO
MARINE
AND
GENERAL
REPAIRS
Foot of
8th Street

Le Grand Flint
San Diego's
MOST
Successful
AND
Progressive
Instructor
OF
PIANO
Homephone 3030
SEE PAGE 67

Art Crafts Wall Paper & Paint Co.
CONTRACTORS
Wall Paper, Paints, Oils, VARNISHES, ETC.
SPECIFICATIONS, DESIGNS IN COLOR SCHEMES AND ESTIMATES FURNISHED
Main 1316
1224 Fourth St., San Diego, Cal.

If it's building material you want, see **THE DIXIE LUMBER AND SUPPLY CO.**
WE SELL EVERYTHING TO BUILD ANYTHING
BOTH PHONES UNIVERSITY AVE. AND OHIO ST.

Richardson Celesta L Mrs, nurse, h 4550 Edgeware rd, RFD 2, Bx 330-C.
Richardson Chas A (Nora D), h 629 Pennsylvania av.
Richardson Chas D (Sarah T), h 2760 K.
Richardson Chas H (M Blake), prop Blake Apts, h 401 Spruce.
Richardson Chas M (Annie C), h 3230, 5th.
Richardson Cornelia M (wid T G), h 1730, 1st.
Richardson Cyril, clk Standard Oil Co, r 4739 Edgeware rd, RFD 2, Bx 321 B.
Richardson Edwd J (Leona B), h 4033 Pauly av, E. S. D.
Richardson Edwd P (Evelyn), h 902, 19th.
Richardson Edwd T (Ella), iron wkr, r 1167 State.
Richardson Elbert A (Ethel), capt Fire Sta No 8, h 3769 Goldfinch.
Richardson Elizabeth (wid W J), bkpr, h 3790 Cherokee av, E. S. D
Richardson Florence A (wid Calvin), tchr, h 2445 K.
Richardson Frank, gardener The Bishop's Schools, La Jolla.
Richardson Frank L, atty 1007, 5th, rm 909, r 1334, 7th.
Richardson Geo R, condr S D Elec Ry Co, r 2921 Newton av.
Richardson Georgia D, tchr Lincoln Sch, r 2445 K.
Richardson Grace D, r 3778 Oregon.
Richardson Grace E, tchr, r 304 W Robinson av.
Richardson Helen G, r 3725 Villa ter.
Richardson Henry S, h 3725 Villa ter.
Richardson Herbt P (Stella), rest 106 W Bway, h 4122 Anna, E. S. D.
Richardson Hilton V (Louise), atty 964, 5th, rm 400, h 3963 Park blvd.
Richardson Isabelle (wid Wm), h 1431 Bway.
Richardson Jas, meat ctr C S Hardy.
Richardson Jas A (Josephine E), painter, h 3575, 32d.
Richardson Jas H (Georgia), h 1722 Granada.
Richardson Jas S (Sarah), h 1142, 7th.
Richardson Joel H (Arline), slsmn, h 4161 Front.
Richardson Lizzie (wid Wm J), bkpr T B MacDonald, r 3790 Cherokee av, E. S. D.
Richardson L L, mgr Aetna Life Ins Co Exhibit Pan Cal Intl Expo, r 1572, 6th.
Richardson Margt A (wid W C), h 4141 Georgia.
Richardson Marion L, student State Normal Sch, r 1608 Meade av.
Richardson Martha W (wid Chas), h 4625 North av.
Richardson Mary E (wid E A), h 4654 Mississippi.
Richardson Mary J (wid T J), asst matron Y M C A, h 2089 Julian.
Richardson Mary J (wid E N), r 304 W Robinson.
Richardson Mattie M, with The Marston Company, r 2089 Julian av.
Richardson Minnie E, r 3093 Myrtle.
Richardson Paul (Emma S), hlpr S D Cons G & E Co, h 3945 Cleveland av.
Richardson Preston, clk Owl Drug Co, r 902, 19th.
Richardson Roy W, auto opr S D A-1 Oil Refinery, r 4654 Mississippi
Richardson Sadie M Mrs, h 812 Beardsley.

Barney & Barney
Insurance
Bonds, Loans
Liability
Compensation
PACIFIC MUTUAL LIFE INS. CO.
E. P. RIECKER, Agt.
Scripps Bldg.
Rooms 207-209

Palace Dry Cleaning and Hat Works
SUITS
Cleaned and Pressed
75c and 85c
HATS
Cleaned and Blocked
50c
Phones { Main 202 / Home 3106
920 Broadway
SAN DIEGO, CAL.

HOTEL YALE
LIVE WITH US IN COMFORT
IT'S AT FIRST AND F STS. PHONES--5310; HOME 4321

CALIFORNIA IRON WORKS INCORPORATED
PHONES, HOME 1336, SUNSET 1336
FOOT OF SEVENTH STREET, SAN DIEGO, CALIFORNIA
ENGINEERS, FOUNDERS, MACHINISTS
STRUCTURAL IRON AND STEEL CONTRACTORS
FREIGHT AND PASSENGER ELEVATORS

Hambly, Smith and Murphy
Hambly, Smith and Murphy
Hambly, Smith and Murphy
Hambly, Smith and Murphy
Hambly, Smith and Murphy
Funeral Directors
1570 4th
Tels M. 139
Home 1139

Richardson Susan J B Mrs, r 636 C.
Richardson Thos E (Dora M), solr, h 4739 Edgeware rd, RFD 2, 321-B.
Richardson Thos J, lab, r 2089 Julian av.
Richardson Thos L (Maria), pres Richardson & Fisher Co, h 4727 Hamilton, RFD 2, Bx 63-D.
Richardson Thos W, mach, r 333 Thomas av, Pacific Beach.
Richardson Truitt, appliancemn S D Cons G & E Co, r 3945 Cleveland.
Richardson Willis L, bkpr Chas R McCormick Lmbr Co, h 3026 Boston av.
Richardson Wm, h 3778 Oregon.
Richardson Wm, hlpr Morgan's Cafeteria, r 6th and E.
Richardson Wm A (Eva P), h 246 Cedar.
Richardson Wm H, auto opr Union Oil Co of Cal, r 4654 Mississippi.
Richardson & Fisher Co, T L Richardson pres, F T Fisher sec, lumber 201, 6th.
Richart Alice Mrs, mkr Mrs C P Ehrlich, r 701, 32d.
Richart Emma W (wid Henry), milliner 3002 M, h 3130 G.
Richelieu Hotel see Hotel Richelieu.
Richert Helen, r 1658 Diamond av, Pacific Beach.
Richert Jos J (Margaret B), rancher, h 1658 Diamond av, Pacific Beach.
Richert Martha, r 1658 Diamond av, Pacific Beach.
Richert Ruth, r 1658 Diamond av, Pacific Beach.
Richey see also Ritchey and Ritchie.
Richey Jay H (Flora G), h 2525 Market.
Richey Karl G (Edith S), mtrmn S D Elec Ry Co, h 2013 Woolman.
Richey Leland S (Georgia E), slsmn Klauber Wangenheim Co, h 124, 25th.
Richey Mary L, student, r 2525 Market.
Richey Max H (Lillian M), slsmn, h 3553, 31st.
Richley Jos H, brakemn S D & S E Ry, r Golden West Hotel.
Richmond Abraham, clk Leo Greenbaum, r 536, 5th.
Richmond Antohny M, driver Home Transfer Co, r Hotel Dearborn.
Richmond Bernice L, with The Marston Company, r 4104 Iowa.
Richmond Harriet Mrs, r 1454 College, La Jolla.
Richmond Ida E (wid G B), h 4104 Iowa.
Richmond Mary A, h 210 Coast blvd, La Jolla.
RICHMOND WM E (Lillian M), mgr Lanier Hotel, h 1867 Irving av.
Richter Albt A (Alice), stair bldr, h 1840, 31st.
Richter Aug (Margaret) rest 1309 Market, r 1311 same.
Richter Chas, boatbldr S D Marine Const Co, r Golden West Hotel.
Richter Martha Mrs, barber 915, 3d, r 1263, 1st.
Richter Minnie M, maid 3020, 2d.
Richter O, waiter U S Grant Hotel, r Golden West Hotel.
Richter Paul W (Rosie), barber 137 W Bway, h 2648 Newton av.
Richter Rosie Mrs, maid, r 2168 Newton av.
Rick Chas A (Frances) (Coast Produce Co), h 1237, 25th.

T. H. SHORE AND STAFF
Advertising
Planned
Written
Placed
Spreckels Bldg
MAIN 320

FIRE INSURANCE
Fintzelberg & Steinmetz
London and Lancashire Fire Insurance Co.
Orient Insurance Co. of Hartford
Hanover Fire Insurance Co. of New York
759 Sixth Street, Express Block

H. A. CAMERON CO. INSURANCE BONDS
THE OFFICE OF EFFICIENCY UNION BUILDING
PHONES--MAIN 4953 HOME 1788

Rickard C P, agt Prudential Ins Co, r 834 S 27th.
Rickard Fred, clk, r 815, 3d.
Rickard Ivan (Jessie), teas and coffee, h 3705, 30th.
Rickeberg P J, with The Marston Company, r 1933 Fern.
Rickeman Fredk (Paton & Rickeman), r 715, 10th.
Rickenberg Harry, driver, r 2872 Market.
Rickenberg Louis R, adjuster, r 2872 Market.
Rickenberg Wm (Matilda), carver Schieffer & Sons, r 2872 Market.
Ricker Frank A (Mary D), h 2278 Ft Stockton dr.
Ricker Marion A L, r 2278 Ft Stockton dr.
Ricker Mary C (wid L E), h 1875 National av.
Rickerson Ernest J (Mabel), marker Electric Lndy, h 3722 Granada.
Rickerson Wm J (Mary E), slsmn Hiller Bros, h 2846, 30th.
Rickert Howard A (Alice), pressmn Sutherland Fruit Co, h 701, 32d.
Rickey Fredk J (Nettie C), dairymn, h 1405 Robinson av.
Rickey Henry L (Minnie G), rancher, h 3701 Fairmount av, E. S. D.
Rickey Herbt H, r 3701 Fairmount av, E. S. D.
Rickman Ella A, dom 2626 Park av.
Ricks Geo L (Emma E), carp, h 4003 Park blvd.
Ricks Walter D (Ellender), chef Mitchell's Cafeteria, h 4088 Ohio.
Ricksecker Henriette E (wid L E), ins agt ,h 3752 Park blvd.
Riddell Adolphus (Alice L), carp, h 3085 Works av.
Riddell Alex H (Carrie C), prin Florence School, h 3861 Falcon.
Riddell Alice Mrs, lndrs New French Lndy, r 3087 Works av.
Riddell Arthur J, carp, r 3034 Works av, RFD 4.
Riddell Geo N (Mary O), h 2832 Beech.
Riddell Harry M (Lorena), driver Pomeroy & Fackelman, h 3087 Works av.
Riddell John J (Margaret), carp, h 3034 Wrks av RFD 4.
Riddell Mary A (wid Andw J), h 1803 Spalding pl.
Riddell Oil Co (John L Jensen), 1021 Bway.
Riddick Cornelius B Rev, h 3131, 4th.
Riddle Cath, nurse 633, 16th.
Riddle Geo H (Cath), h 804, 3d.
Rider Chas M (Carrie), h 1836 Kearney av.
Rider Jas W (Bertha M), lab City Operating Dept, h 3904 Horning pl.
Rider Sarah L Mrs, fur rms 1053, 10th.
Ridge Amy (Home Sanitarium) and nurse, r 847, 21st.
Ridge Florence (Home Sanitarium) and nurse, r 847, 21st.
Ridgeway Eliza A (wid J B), h 3134 M.
Ridgeway Jas B (Mabel), meat ctr C S Hardy, h 127 s 31st.
Ridgeway John, clk Couden & Fromm, r 542, 6th.
Ridgeway John L, lab, r 542, 6th.
Ridgeway John W (Inez M), auto opr Standard Oil Co, h 3119 Colton av.
Ridgeway Roy F (Anna L), checker C S Hardy, h 2927 M.
Ridgway Margt L (wid E W), r 1212 Hunter.
Ridgway Scott C, r 1212 Hunter.

Life, Accident, Etc.
G.et
A.etna-ized
BY
GIST
INSURANCE
SERVICE
—
GILMAN A. GIST
202 Owl Bldg.
MAIN 188

Information
Bureau

International
Theosophical
Headquarters

Point Loma
California

330
Broadway

U. S. Grant
Hotel Bldg.

Near Entrance

CANDIES LIGHT LUNCHES
KEMP'S SODAS
209-211 BROADWAY

CARMICHAEL & McMAHON CO.
THIRD AND ASH STS. UNDERTAKERS MAIN 5501 HOME 4604

An Accident is not Always a Disaster
If you have first insured your income with
NEAL & HOME
625 E St.

Ridler Chas E (Jane M), h 4015, 3d.
Ridler Frank M, sec West Coast Gas Engine Co, r Coronado.
Ridley Everett G, floormn Jarris & Stork, r 1334, 1st.
Ridley Hattie B, maid r 204 G.
Ridley Mary A (wid Wm), h 2675 L.
Ridley Milton E (Pearl P), sec Pamoosa Falls Land & Water Co, h 860 H av, Coronado.
Ridley Sadie L, r 204 G.
Ridout Lionel C (Edith C), asst cashr S D Union & Tribune, h 4080 Hawk.
Ridout Robt E (Francis G), bkpr, h 3570, 1st.
Riebel Chas (Mary), h 4665 Louisiana.
Riebel Marguerite N, r 4665 Louisiana.
Riecker Wm G, r 1242 W Olive.
Rieckenburg Harry E, driver, r 2872 Market.
Rieckenburg Louis R, r 2872 Market.
Rieckenburg Wm (Matilda), cabt mkr, h 2872 Market.
Riecker Eugene P, adjuster Barney & Barney, r 1334, 7th.
Riecker John C (Eda S), yardmn Russ Lmbr & Mill C, h 1242 W Olive.
Riedy see also Ready and Reidy.
Riedy Annie J (wid James), h 1640 Market.
Riedy Mabel M ,tchr Franklin Sch, r 1640 Market.
Riedy Mary E, steno S D Union & Tribune, r 1640 Market.
Riedy Thos J, clk S D Feed Mills, r 1640 Market.
Riedy Walter J, bkpr, r 1640 Market.
Rieger Henry E (Ida M), lmbr Benson Lmbr Co, h 807 Beardsley.
Riehle Frank A (Laura I), clk Western Salt Co, h 1970 Irving.
Riehle Laura E, cashr Holzwasser Inc, r 515 Dewey.
Riekeberg Peter J (Kath) ,tailor, h 1933 Fern.
Rienbold Emil C, tchr, h 4762 Panorama.
Ries Albt F, r 1262, 1st.
Ries Bertha Mrs, h 1262, 1st.
Ries Pauline E, r 1262, 1st.
Riese Annie (wid Fredk), h 242, 11th.
Riese Bruno, tailor, h 546, 16th.
Riesner Aug (Sarah), slsmn, h 843, 22d.
Riesner Stella, clk, r 843, 22d.
Riethmiller Lewis C, auto opr, r 3265, 5th.
Rieveley Chas M (M Edna), real est 1007, 5th rm 305, r Coronado.
RIFE BROS (Thos A and J W), real estate, loans and investments, 208-209 American National Bank Bldg 1007, 5th.
Rife J Wm (Rife Bros), h 1752 W Lewis.
Rife Roy R (Mary T), driver, h 626, 13th.
Rife Thos A (Rife Bros) and pres Bay Shore Railroad Co, r 1752 W Lewis.
Rife Willis, inmate County Hospital.
Rifenberick Richard P jr (Ellen C), h 3030 Goldsmith, Loma Portal.

P. M. DAIRY ASS'N
Manufacturers and Distributors of
Purity Dairy Products
COTTAGE CHEESE
ICE CREAM
BUTTER
CREAM
MILK
KEFIR
12th & K Sts.
Phones
HOME 2034
SUNSET 3311

Hotel Churchill EUROPEAN
100 OUTSIDE ROOMS, 50 WITH BATH
O. L. CHURCHILL, OWNER ED. ALLEN, MGR. 9TH AND C

CHAS. F. O'NEALL
966 6TH ST. Phones: Home 3590, Main 252
LOANS
REAL ESTATE
FIRE INSURANCE

Riff Harriet M Mrs, tailor Ballard & Brockett, r 4636 Alabama.
Riff Jos, mtrmn S D Elec Ry Co, r 1154, 12th.
Riffner Caroline R, r 1555, 8th.
Rigdon Apts, Mrs Vida Paul mgr, 1609 W Lewis.
Rigdon Nathan (Hattie N), h 1800 Ft Stockton dr.
Riggle Geo A (Myrtle), branch mgr Munger's Lndy Co, h Storey av cor Essex, E. S. D.
Riggleman Florence Mrs, r 1062, 12th.
Riggs Julia M (wid Lewis), h 4088 Hillcrest dr.
Riggs Ray G, firemn Fire Sta No 1, r 865, 2d.
Riggs Walter E, meat ctr C S Hardy, r 465, 11th.
Rigling Frank E (Clarabelle), fixture mkr Electrical Equipment, r Coronado.
Rigopoulos Louis (Magdalena), h 2129 National av.
Rigopoulos Thos (Rigopoulos & Nichols), 2129 Nationa lav.
Rigopoulos & Nichols (Thos Rigopoulos, Nick Nichols), rest 560, 5th.
Rihs Alfd W (Sophia), plumber, h 3672 National av.
Riker May E, h 7731 Fay av, La Jolla.
Riley see also Reilly.
Riley Annie, r 3620 Cottonwood.
Riley Bird H, tchr, r 3730, 1st.
Riley Edwd, h 3620 Cottonwood.
Riley Edwd (Emma), h 3744 Oregon.
Riley Fredk C (D Inez), carp, h 2245 Logan av.
Riley Geo R, h 425, 18th.
Riley Grace, student, r 2245 National av.
Riley Harry D, r 941, 12th.
RILEY HARRY D (Alice E), proprietor East San Diego Garage 4124 University av, Tel Hillcrest 1549, h 3705 Fairmount, E. S. D.
Riley Hallie M, waiter, r 915, 5th.
Riley H J, auto opr United Stages.
Riley Ida E, r 2580 C.
Riley Ion L, student, r 3730, 1st.
Riley John F, bkpr Hayes & Wolfe, h 1335 J.
Riley Joyce G, r 3730, 1st.
Riley Lewis S (Louisa J), (Riley & Heskett), and sec-treas Munger's Lndy Co, h 3730, 1st.
Riley Ora A, student, r 3730, 1st.
Riley Ruth, clk Bishop & Company, r 904, 18th.
Riley Wm F, clk Elks Club, r 222 Bway.
Riley Wm F (Lena), bldg contr 2245 National av.
Riley Wm L (Ruth C), bootblack 958, 6th, h 904, 18th.
Riley Wm M (Reba), bartndr, h 2820 Woolman av.
Riley Wm T (Frances), h 3206 Myrtle av.
Riley & Heskett (L S Riley, F H Heskett), attys 525 C rm 308.
Rimbey Chas E, rancher, h 4075 Texas.
Rimbey C E, lab City Operating Dept.
Rimbey Meda R, r 4004 Texas.

IRWIN & CO.
HAY, GRAIN
FLOUR,
MILL FEEDS,
POULTRY
FEEDS,
GRAIN BAGS,
WOOL BAGS,
SACK
TWINE,
COAL
Main office
FOURTH AND K
PHONES:
MAIN 440
HOME 1440

GEO. E. BRIDGEFORD
GENERAL INSURANCE
PHONES, HOME 2634
MAIN 2530
303 Southern Title Bldg.

KETTNER & SALMONS
The Insurance Men
Pacific 244
Home 1344
WRITE Life Fire Burglary
Health Bonds Automobiles
Accident Liability Plate Glass
Southern Title Building

Hartwell Electric Co.
955 SIXTH STREET
Designers and Manufacturers
ARTISTIC
ELECTRIC FIXTURES

Johnson-Saum Company
FUNERAL DIRECTORS
✣
LADY ASSISTANT
✣
N. W. Cor. Fourth & Ash
✣
TELEPHONES
SUNSET, MAIN 158
HOME 1158

Rimbey Norman U, delymn Showley Bros, r 4004 Texas.
Rimbey Ralph E, slsmn ,r 4075 Texas.
Rimmer Wm, h 4330 Nordica av.
Rimoldi John (Mary), lab, h 1652 National av.
Rinard Wm, waiter Paul Gumbert, r 751, 2d.
Rinckel Amiel G (Fluta), music tchr 2639 University av.
Rinde Christopher K (Julia), h 220 s 29th.
Rinde Knut (Dora F), clk, r 4131, 3d.
Rinde Ole, tmstr, r 220 s 29th.
Rinehardt see also Reinhardt.
Rinehardt Anton E, carp, h Atlantic ft of Bean.
Rinehart Albt J (Flora E), bldg contr 2255 State.
Rinehart Benj F (Priscilla), h 4136 Bachman pl.
Rinehart Chas E (Laura), sec-treas S D Tax Agency Corp and sec and mgr The Cleanitorium, h 1740 Dale.
Rinehart F, track supt Lower Cal Jockey Club.
Rinehart Ida Mrs, r 1811 Adams av.
Rinehart Lillie Mrs, h 2611 Logan av.
Rinehart Lloyd L, slsmn, r 4136 Bachman pl.
Rinehart Wilkes (Sophina), longshoremn, h 644 State.
Ring John W Rev, minister Progressive Spiritualist Church, h 4328 Alabama.
Ringe Geo (East San Diego Press), h 4402 Highland av, E. S. D.
Ringer Edith, tchr, r 1422 Meade.
Ringer Sarah Mrs, h 1422 Meade av.
Ringle Frank B (Katie C), h 4176 Iowa.
Ringle M Esther, with The Boston Store, r 1722, 6th.
Ringle Ruth H, clk G H Becker, r 1722, 6th.
Ringle Virgie Mrs, h 1722, 6th.
Ringo Margaret H (wid B O), r 1329 Grove.
Rinkingberger Muriel, r 1744, 1st.
Rinne Christian H, carp 307 Plaza rm 7, r Encanto.
Rinshed Wm L (Laura), brklyr, h 1122 E.
Riordan Dennis E (Mary L), h 2611 Logan av.
Riordon Michl J, route foremn Union Ice Co, r Y M C A.
Rios Florenza (Francisca), lab, h 3320 Market.
Rios Hilario (Maria), labr, h 3419 Stockton av, E. S. D.
Rios Joaquina (wid Antonio), h 4041 Congress, Old Town.
Rioz Ramon (Petras), lab, h 3320 H.
Ripley Aaron (Lucy M), h 3151 Colton av.
Ripley Dow (Ethel), chf boatswain's mate U S N, h 2910 B.
Rippey Chas H, atty, h 3640, 5th.
Rippner Adolph B (Jennie), gro 4639 Adams av, RFD 2 Box 109.
Rippner Evelyn L, r 4639 Adams av, RFD 2 Box 109.
Risdon Nathan O (Hazel), tmstr, r 7436 Fay, La Jolla.
Risener Clifford, window clnr, r 1044, 7th.
Riseno Michl (Angelina), lab, h s Chollas Valley.
Rishel Saml H, lab City Operating Dept, r 414 G.

Naylor Gem Co.
Jewelers Miners and Cutters of Precious Stones
We have our own mines of Tourmaline, Beryl, Turquois, Hyacinth and Garnet
330 Broadway
U. S. Grant Hotel

P. W. LAUREEN
1026 4th Street, U. S. Grant Hotel
TAILOR AND IMPORTER

V. WANKOWSKI & CO., INC.
V. WANKOWSKI, PRESIDENT W. McCLELLAND, VICE PRES. & SECY.
Loans, Real Estate, Insurance, Surety Bonds. PHONES: Main 2029 Home 1315 341-342-343 Spreckels Theatre Bldg.

Rishton Thos (Mary), h 1245, 1st.
Rising Edwd, printer S D Sun, h 2940 L.
Rising Ferdinand (Louise), printer S D Sun, h 28th and Market.
Rising Harry P (Ethel N), pres Telegram Puglishing Co, r California Hotel.
Rising Hulda, presser Lory Parisian Clng Co, r 2942 L.
Rising Minnie (wid John), r 2940 L.
Risinger Marguerite M, cashr Alhambra Theatre, r 4826, 40th.
Risley Adon A (Katherine), h 842, 21st.
Risley Alice M, dom 1503 Torrey rd, La Jolla.
Risley Chas W (Rose L), auditor Burrough Adding Machine Co, h 1225 Stockton.
Risley Dora (wid G M), r 3150 National av.
Risley Geo M, slsmn G W Bowler.
Risley Rose W, steno S D Cons G & E Co, r 1225 W Stockton.
Risman Abraham, tailor 4668 Park blvd.
Riso Marco, inmate County Hosp.
Risser Edwd J, sec Neptune Sea Food Co, h 2172 Front.
Risting Gudrin, nurse 1468, 1st.
Risvold Carl, private U S A Fort Rosecrans.
Ritchard Orville G (Clara E), plumber H D Hubbs, h 3984 Illinois.
Ritchey see also Richey.
Ritchey Cyrus (Anna C), acct, h 1619 Grove.
Ritchey Elmer ,driver R E Kern, r 2127 Logan av.
Ritchey Gynoyth, student State Normal School, r 1619 Grove.
Ritchey Jas (Lillie), pressmn E P Wilson, r Federal Hotel.
Ritchey Lillie H Mrs, housekpr Hotel Federal.
Ritchey Ottwell C, clk A L Griffiths, r 1619 Grove.
Ritchey Wm H (Daisy), porter, h 3874 Wabash av, E. S. D.
Ritchey Wm H (Oma E), printer S D Union, h 741 Dewey.
Ritchie Anna E (wid Jas), r 2176 Garnet av, Pacific Beach.
Ritchie Fredk W (Kate), with The Marston Company, h 4484 Georgia.
Ritchie Mina, student ,r 4106 Albatross.
Ritchie Ruth, student, r 4106 Albatross.
Ritchie Wm C (Margaret), with The Marston Company, h 4106 Albatross.
Rittenhouse Jean, h 4418 w Pt Loma blvd, Ocean Beach.
Ritter Albt, waiter Golden West Cafe, r 1766 Front.
Ritter Dorothy M Mrs, clk C W Oesting, r 2430 Union.
Ritter Mary B Mrs, phys The Scripps Institution, r La Jolla.
Ritter Wm E (Mary B), director of The Scripps Institution, h La Jolla.
Ritter Wm L, clk Spreckels Cos, r 3970 Front.
Ritto Wm A, florist Floral Park Nursery, r 3572 Logan av.
Rittoff Alex (Rittoff & Tubbs), r 572, 15th.
Rittoff Benj (Tillie H), furn 723, 6th, r Coronado.
Rittoff & Tubbs (Alex Rittoff, H G Tubbs), cigars and barbers 318 C.
Ritz Larry F, booking agt White Star Motor Co, r 1545, 30th.

MUEHLEISEN TENT AND AWNING CO.
Manufacturers of
Tents Awnings and Covers
Flags, Sails and Camp Furniture
753-755 Fourth Street
Both Phones

HOME 4127
MAIN 4697
A. H. Jedlick Co.
Exclusive Ladies' Tailors
1131 6th St.
SAN DIEGO CAL.

IT'S OUR BUSINESS TO MIND YOUR BUSINESS
919 SIXTH STREET SAN DIEGO MASTEN & KENDALL RENTALS INSURANCE
REFERENCE: ANY BANK OR TRUST COMPANY PLACE THE MANAGEMENT OF YOUR PROPERTY IN OUR CARE

The Underground Geography of San Diego is no pipe dream to
R. G. TREFZGER THE HEIGHTS PLUMBER 1405 University Ave. He is a pioneer and knows the lay of the pipe and can save you money
TELEPHONES HILLCREST 368, HOME 9426

NEARPASS' SEED STORE
The LEADING SEED HOUSE IN SAN DIEGO—Established 1897
Agents for CYPHERS Incubators
522 SIXTH STREET
BOTH PHONES

Ritze Sophia, r 820, 26th.
Ritzman John, billiards, r 906 G.
Ritzman Matilda, bkpr, r 1025, 8th.
Rivas Besenta Mrs, r 2110 Newton av.
Rivas Martina Mrs, h 1028 Sigsbee.
Rivero J Enrique (Josefa), clk Tijuana & Ensenada Auto Stage, h 1038, 13th.
Riveroll Mae G Mrs, bkpr C S Hardy, r 1058, 21st.
Riveroll Manuel V (Clothilda), slsmn Russ Lmbr & Mill Co, h 2920 Webster av.
Rivers Ada O Mrs, Christian Science pract, 1007, 5th rm 1002, r 1520, 30th.
Rivers Esther A (wid Henry), h 2222 Dwight.
Rivers Frank M, surveyor, r 915, 22d.
Rivers Geo H (Ada O), Christian Science pract 1007, 5th rm 1002, h 1520, 30th.
Rivers Grace, waiter, r 533 Bway.
Rivers John A (Kate M), carp, h 915, 22d.
Rivers Lena, dressmkr 2222 Dwight.
Roach see also Roche.
Roach Jas, clk Sou Cal Amusement Assn Pan Cal Intl Expo, r Golden West Hotel.
Roach Marian, clk W W Shultz Pan Cal Intl Expo, r 220 Juniper.
Roach Nellie W, embosser Ferguson & McDonald, r 4430 Texas.
Roach Thos H (Elsie E), carp, h 2283 Kearney av.
Roach Wm H (Hattie L), carp City Operating Dept, h 4430 Texas, RFD 4 Box 3-F.
Road L W (Mabel), r 950, 9th.
Roadhouse Harry S (Lizzie), asst Govt Exhibit Bd Pan Cal Intl Expo, h 743, 10th.
Roak Absalom H (Belle), h 2229, 2d.
Roanoke Apts, F J Cayot prop, 7768 Girard av, La Jolla.
ROARK ALFRED T, attorney-at-law 513-516 American National Bank Bldg 1007, 5th, r 1316 A.
Roat M Elizabeth (wid I D), r 2851 Clay av.
Robb Carrie, housekpr 105 G.
Robb Ellen (wid R J), r 1628, 8th.
Robb Frances M, tchr Jefferson School, r 1628, 8th.
Robb Robt J, acct, h 1628, 8th.
Robbins see also Robins.
ROBBINS A R (Mary C) marine engine works, machinists, engineers and pattern makers, blacksmiths and electrical work, 1697 Atlantic, r 1907 Arctic (See page 48).
Robbins Betsie (wid E A), h 4075 University blvd.
Robbins Clarence, lndywkr S D Steam Lndy.
Robbins Egbert T (Mary E), slsmn Singer Sewing Mach Co, h 3960 Park blvd.
Robbins Elsie M, clk S D Cons G & E Co, r 3107 Thorn.

Golden State Garage
GASOLINE OILS REPAIRING Accessories
D. K. Griffith 6th & I
Phones M. 1802 Home 1850

ORT IRON WORKS
PHONE MAIN 1920 11th AND M

W. F. LUDINGTON CO. GENERAL INSURANCE AND SURETY BONDS MARINE INSURANCE
234-235 SPRECKELS BLDG.

Robbins Harlan J, clk Klauber-Wangenheim Co, r 1644 Union.
Robbins Jas F (Annie H), carp, h 3849 Chamoune, E. S. D.
Robbins Marcus W (Ella S), (Robbins & Bauer), h 4567 Massachusetts av.
Robbins Mary J, r 2463 M.
Robbins Robt S, clk P O, r Coronado.
Robbins Rosalia E (wid C H), r 4092 Front.
Robbins Rufus H (Clara S), wharf supt Spreckels Bros Coml Co, h 3637, 7th.
Robbins R H, r 511 F.
Robbins & Bauer (M W Robbins, Kasper Bauer), attys 432 F rm 438.
Robe Harvey O (Elizabeth), gardener Sou Cal Expo Comm Pan Cal Intl Expo, h 2227 Polk av.
Robel Jos jr (Julia B), driver, h 4479 Cleveland av.
Roberson see also Robertson and Robinson.
Roberson Etna Mrs, mgr Akerman & Tuffley Exhibit Pan Cal Intl Expo, r 1820, 4th.
Roberson Mary A (wid Jas), h 3775 Richmond.
Roberson Nellie Mrs, r 4154 Daley av, E. S. D.
Roberts Albt (Amanda M), real est 1153 Rosecrans blvd, h 2944 Byron, Roseville, Pt Loma.
ROBERTS ALBERT E (Alice C), Real Estate, Loans and Insurance 910, 7th, h 3837 Albatross.
Roberts Bertha, waiter New Palace Hotel, r 1840, 4th.
Roberts Chas, r 1224 Front.
Roberts Chas, student, r 4036, 3d.
Roberts Chas E, waiter, r 716 F.
Roberts Chas H (Carrie M), with The Marston Company, h 2780 A.
Roberts Clifford E, clk Golden West Hotel.
Roberts Clinton E (Mary), garagemn, h 2276 Harrison av.
Roberts Delson L (Ina F), car repr, h 3765 Fairmount, E. S. D.
Roberts Edwd, gardener, h 707, 30th.
Roberts Edwd H, painter County Hospital.
Roberts Ellen E (wid Asa), h 7753 Prospect, La Jolla.
Roberts Elmore W, student, r 3978, 4th.
Roberts Emma (wid John), h 4054 Lark.
Roberts Ernest C, mach, r 3718 Daley, E. S. D.
Roberts Ervin E (Florence E), auto repr, h 3728 Eagle.
Roberts Eugenia, r 3978, 4th.
Roberts E A, r Golden West Hotel.
Roberts Everett G (Marie S), mgr Sterling Water Co, h 419 Juniper.
Roberts Fannie, h 3150 A.
Roberts Frank E (Eva M), blksmth, h 4820 Kansas, RFD 4 Box 219-B.
Roberts Fredk V (Henrietta), mach, h 4943 Santa Monica av, Ocean Beach.
Roberts F, waiter U S Grant Hotel. h 757, 11th.
Roberts Geo O (Myrtle) (G O & M Roberts), h 824 S Evans.

SAN DIEGO TILE & WOODSTONE CO.
Display Rooms, Office and Warehouse: 758 FRONT ST. MAIN 4871
CONTRACTORS AND JOBBERS IN ALL KINDS OF FLOOR, WALL AND MANTEL TILE
EXCLUSIVE AGENTS FOR WOODSTONE IN SAN DIEGO AND IMPERIAL COUNTIES

SOUTHERN TRUST AND SAVINGS BANK
COMMERCIAL TRUST SAVINGS U. S. GRANT HOTEL BLDG.

PACIFIC PHONE MAIN 2728

VREELAND & EVERTS

703 AMERICAN NAT. BANK BLDG.

PUBLIC ACCOUNTANTS

J. C. Packard

BOOK STORE and PRINT SHOP

CIRCULATING LIBRARY

831 SIXTH ST.

Roberts G O & M (Geo M and Myrtle), gro 2094 Logan av.
Roberts Guy T (Nellie), eng S D & S E Ry, h 2442 Teak.
Roberts Harry F (Elizabeth), slsmn Cudahy Pkg Co, h 2170 Newton.
Roberts Henry B Rev (Lillian T), pastor Mission Hills Congregational Church, h 1020 W Brookes.
Roberts Henry C, lab, h 204 Market.
Roberts Hugh W (Clara L), mgr Heller's, h 1647 Edgemont.
Roberts H, cook Geo Crowley.
Roberts Jas M (Agnes M), lab, h 4252 Nordica av.
Roberts Jas W (Elizabeth E), adv solr S D Sun, h 2886 Boston av.
Roberts Jennie A (wid L L), h 2485 I.
Roberts John, horseshoer Frank Edwards, r 4054 Lark.
Roberts John H (Martha M), h 2840 E.
Roberts John P (Kathleen), plasterer, h 3575 Copeland av, E. S. D.
Roberts John W (Mata E), barber 3030 Upas, h 3144 Granada.
Roberts Jos J (Carrie N), waiter, h 770, 21st.
Roberts Josephine, music tchr 1640, 3d.
Roberts Leroy E (Ina), car repr S D Elec Ry Co, h 3576 Fairmount av, E. S. D.
Roberts Lillian O (wid E M), h 2440 Albatross.
Roberts Madeline E, r 240 W Market.
Roberts Marie S, tele opr U S Grant Hotel.
Roberts Mark (Kath), prop Electric Garage and Detroit Elec Agcy, h 429 S Silver Gate av, Pt Loma.
Roberts Mary, r 2440 Albatross.
Roberts Milton L, student, r 3978, 4th.
Roberts Morris B (Gertrude C), h 1536 Bancroft.
Roberts Myrtle Mrs (G O & M Roberts), r 824 S Evans.
Roberts Opal Mrs, r 3957 Georgia.
Roberts Paul J (Margaret F), h 240 W Market.
Roberts Peter, h 4666 Boundary.
Roberts Ray C, developer, r 2276 Harrison av.
Roberts Realty Co (W V Roberts), real est 1036, 10th.
Roberts Robt J, auto opr Hotel Chelsea, r 915, 5th.
Roberts Robt T, clk, r 1840 C.
Roberts Roy L (Lillie V), tmstr, h 1947 Newton av.
Roberts Saml A (Annie M), pressmn Elite Printing Co, h 4361 Thomas.
Roberts Saml H (Artelissa L) real est, h 3436 Kansas.
Roberts Saml L (Anna C), osteo, h 4152 Highland av, E. S. D.
Roberts Thad, lab City Operating Dept, r 1731 University av.
Roberts Thos, janitor Timken Bldg, r National City.
Roberts Thos W (Carrie B), phys 965, 5th rm 4, h 4805 Newport av, Ocean Beach.
Roberts Walter E (Ava C), carp, h 3718 Daley av, E. S. D.
Roberts Walter W (Winifred),h 2232, 5th.
Roberts Wm (Julia), h 3978, 4th.

MISSION WINE CO.

AGENTS

WIELAND BEER

DELICATESSEN
FAMILY TRADE A SPECIALTY

1166-1172, 5th
PHONES
Home 1367-1267
Main 367-3343

NO BAR

PARADISE VALLEY SANITARIUM
NATIONAL CITY, CAL.

Willard STORAGE BATTERY T.B.A. TRADE MARK REGISTERED
1251-57 FOURTH ST.
J. Stanley La Sha IGNITION STATION
Willard STORAGE BATTERY T.B.A. TRADE MARK REGISTERED
MAIN 693

Roberts Wm (Mary E), meats 1809 Adams av and gro 4669 Park blvd, h 4630 North av.
Roberts Wm A (Clara L), mgr Walkover Boot Shop, h 3984 Georgia.
Roberts Wm C, mtrmn S D Elec Ry Co, r 2734 Main.
Roberts Wm R, waiter, r 546 Ash.
Roberts Wm V (Lottie V), (Roberts Realty Co), h 2437 Market.
Roberts Winifred, student State Normal School, r 4559 Park blvd.
Roberts W Lee, slsmn Gavin-Williams Co, r Ocean Beach.
Robertson Alex (Dora), gardener, h 7458 Fay, La Jolla.
Robertson Alice Adams Mrs, spl agt Associated Charities of San Diego county, r 2136 Park av.
Robertson Andw W, porter Sou Cal Expo Comm Pan Cal Intl Expo, r 1135, 3d.
Robertson A Fred, life guard, r 7458 Fay, La Jolla.
Robertson Bassett R (Charlotte M), (Robertson Bros), h 3662 Columbia.
Robertson Biddie A (wid C R), r 3761 Swift av, E. S. D.
Robertson Bros (B R Robertson), sheet metal and stoves, 1212, 5th.
Robertson Earl (Pearl), meter reader S D Cons G & E Co, h 2701 Newton.
Robertson Edwd, r U S Grant Hotel.
Robertson Elizabeth, slswmn Mode Cloak & Suit House, r 950, 9th.
Robertson Geo A (Lydia), carp, h 3735 Cottonwood.
Robertson Geo H (Alice A), mach, h 2136 Park av.
Robertson Grace, h 2119 L.
Robertson Harry L, ice cream mkr Ingersoll Candy Co, r 3760 Pacific av, E. S. D.
Robertson Helen L, student, r 352 S 38th, RFD 3 Box 16-A.
Robertson Isabel (wid W W), h 3977 Ohio.
Robertson Isabel V, student, r 3977 Ohio.
Robertson Lorena M, cashr Heller's, r 3528 S 38th, RFD 3 Box 16-A.
Robertson Matilda L (wid A S), r 7761 Fay av, La Jolla.
ROBERTSON MELVIN S, drugs 1272, 5th (5th and A), r 1229, 8th.
Robertson Prudence (wid Thos H), h 3534, 1st.
Robertson Robt R (Florence), lab Greenwood Cemetery, h 352 S 38th, RFD 3 Box 16-A.
Robertson S G Harvie, (Ethel H), engr, r 2970 Park av.
Robertson Thos W, slsmn Simmons Hdw Co Exhibit Pan Cal Intl Expo, r 3534, 1st.
Robertson Walter G, mgr La Jolla Fuel & Feed Co, r 1121 Waverly Lane, La Jolla.
Robertson Wm, (Robertson & Moores), 1448, 5th.
Robertson W A, 2d lieut S C Aviation School, r Coronado.
Robertson & Moores (Wm Robertson, B F Moores), saloon and rest, 425 E.
Robeson Daisy (wid W D), h 103 Montecito Way.
Robeson Geo, appr, r 1976 Harrison av.
Robeson Geo T (Cal Sheet Metal Wks), h 1976 Harrison av.

LOUIS KIRSHBAUM
GRAND PRIZE 1899 FOR SUPERIOR TAILORING
HIGH GRADE LADIES' AND GENTS' TAILOR
PHONES { Main 1532 Home 4961
414 B STREET

The Thiel Detective Service Co.
F R. CLAYTON Manager
PHONE SUNSET MAIN 2350
Los Angeles Office, Suite 926 Washington Bldg.
PHONE HOME A 2844

LEIGHTON McMURTRIE
320 BROADWAY, U. S. GRANT HOTEL BUILDING
REAL ESTATE
INSURANCE
MORTGAGE LOANS

HOME 4328
PACIFIC 1478
ROOD-PETERS COMPANY
Real Estate and Loans
Bonds
Insurance
Workmen's Compensation
909 Seventh Street
San Diego, Cal.

Robeson Thos (Martha J), h 1976 Harrison av.
Robeson Wm H (Anna V), (Cal Sheet Metal Wks), h 3711 Louisiana.
Robetuelle Dennis, painter Bogardus & Lunk, r 1025 University av.
Robichaud Mary M, (wid F E), fur rms 819 B.
Robideaux Jos, r 930, 7th.
Robie Margaret, cashr Morgan's Cafeteria, r 1515 Front.
Robillard Adolph, phys, h 3822 Pacific av, E. S. D.
Robillard J, dishwasher U S Grant Hotel.
Robillard J E, r 1054, 3d.
Robinett Floyd (Jessie J), auto opr Panama Coml Co Inc, h 3694 Hugo av, E. S. D.
Robins see also Robbins.
Robins Nettie J (wid Madison), r 360, 20th.
Robinson see also Roberson and Robertson.
Robinson Adeline (wid J W), r 3956 Mississippi.
Robinson Alcy R, r 3237, 3d.
Robinson Alfd D (Marion) v-pres H A Taylor Co, h Silver Gate av nr Rosecrans blvd, Pt Loma.
Robinson Alma A (wid J P), h 4444 Arch.
Robinson Annie (wid Thos), r 1806 J.
Robinson Arthur C (Maude), mining eng Palace of Mines Co Pan Cal Intl Expo, h 3020 India.
Robinson Arthur J, bicycle repr 825, 3d.
Robinson Benj C (Mary L), (Dove & Robinson), h 3795, 1st.
Robinson Beulah A, r 4721 Edgeware rd.
Robinson Carrie, nurse, 3922 Teak.
Robinson Cecil H (Edna), clk C R McCormick Lmbr Co, h 3782 Idaho.
Robinson Chas T (Nellie H), exp 2424 David pl, h same.
Robinson Chas W (Nancy L), prop Hotel Dearborn, h 1036, 3d.
Robinson Charlotte G (wid Graham), tchr State Normal School, h 2421, 5th.
Robinson Clara A, cafeteria sec Y W C A, r 1800, 3d.
Robinson Dorothea B, long dist opr S D Home Tel Co, r 1516, 3d.
ROBINSON DRUG CO, STORE NO 1, M L Robinson pres, R L Terrell sec, F sw cor 5th.
ROBINSON DRUG CO, STORE NO 2, M L Robinson pres, R L Terrell sec, 248 Broadway.
Robinson Earl H, lab, r 1129 Front.
Robinson Edwd, r Golden West Hotel.
Robinson Edwd C (E Mary), h 1219 Edgemont.
Robinson Edwd E (Emma E), glazier Ind Sash & Door Co, r Lemon Grove.
Robinson Edith, r 1825 Cypress av.
Robinson Elizabeth S Mrs, public steno 520 E rm 101, r 2767 A.
Robinson Ella M, h 2152 Julian av.
Robinson Eva, maid Maryland Hotel, r 420 Ash.
Robinson Eva, phone opr ,r 1615, 3d.

T. H. SHORE AND STAFF
Advertising
Planned
Written
Placed
Spreckels Bldg
MAIN 320

SOUTHERN CALIFORNIA MUSIC CO.
Pianos, Phonographs, Sheet Music and Musical Instruments. 630 C STREET, Between 6th and 7th

HEMSTOCK & DAVIS, FUNERAL DIRECTORS
1752 FOURTH ST. PHONES, MAIN 2634, HOME 1913

Robinson E Belle Mrs, r 1127, 5th.
Robinson Frances J, h 2272, 4th.
Robinson Frank (Annette), h 4143 University av ,E. S. D.
Robinson Frank L (Margaret E), h 4035 Ohio.
Robinson Fredk (Clara B), h 4403 Hermosa Way.
Robinson Fredk H (Emma), official court reporter, Court House, h 2772 Mentone.
Robinson Geo, inmate County Hosp.
Robinson Geo L (Jessie S), bicycle repairs 1260 University av, h 3700, 3d.
Robinson Geo R (May A), carp, h 3080 Main.
Robinson Geo W, r 501, 7th.
Robinson Geo W (Ruth), mach, h 3956 Mississippi.
Robinson Grace, steno, h 904, 16th.
Robinson G Howard (Martha B), with The Boston Store ,h 906 W Lewis.
Robinson Harry L (Mildred F), carp, h rear 4270 Scott av, E. S. D., RFD 1 Box 85-L.
Robinson Jas, stage driver, h 907, 12th.
Robinson John A, contr 1825 Cypress av.
Robinson John E (Jennie), (Bay City Towel & Linen Supply Co), h 3237, 38th.
Robinson Jos, billiards 542, 3d.
Robinson Jos G (Inga M), h 343 W Date.
Robinson Kenneth, waiter U S Grant Hotel.
Robinson Kenneth (Anna), r 1044, 9th.
Robinson Laura O, with The Marston Company, r Coronado.
Robinson Lewis W (Ida E), carp, h 4662, 44th, RFD 4 Box 158-G.
Robinson Lloyd (Elsie), meat ctr G S Flickinger, h 1508 State.
Robinson Loren J, lab, r 2138 Harrison av.
Robinson Louis C, bellboy New Palace Hotel, r 1767, 2d.
Robinson Lucille, clk Thearle Music Co, r 7945 Herschel av, La Jolla.
Robinson Luna M Mrs, mgr Hotel Victor, h 636, 3d.
Robinson Margaret (wid Geo W), r 442 G.
Robinson Marion Mrs, see Annie Besant Lodge Theosophical Society, r Point Loma.
Robinson Martha Mrs, real est 964, 5th rm 520, h 2650, 2d.
Robinson Maude A (wid F E), h 1233, 36th.
Robinson May A Mrs, clk Whitney & Co, r 3080 Main.
Robinson Merton D, clk La Jolla Hdw Co, r 7945 Herschel, La Jolla.
Robinson Milton L (Ruth), pres Robinson Drug Co, h 3346 ,30th.
Robinson Moses H (Julia H), h 2773 Newton av.
Robinson Nathan (Mary), porter A A Finley, h 832 Union.
Robinson Peter (Betty), porter, h 622 West A.
Robinson Ruth I, r 2650, 2d.
Robinson Storris R, steno, r 2036 Hancock.
Robinson Thos (Mary A), blksmith, h 3112 National av.
Robinson Walter L (Hallie E), h 4651 Bermuda av, Ocean Beach.

Office Buildings
With their tenants see Pages 18-21

Office Buildings
With their tenants see Pages 18-21

California Hospital
PHONE MAIN 203
ROBT. J. FLY, M. D.
PHYSICIAN IN CHARGE
Office, 324-332 Granger Building

S. W. GRIER CO. SURETY BONDS GENERAL INSURANCE
102-104 BROADWAY PHONES: Pacific 2615; Home 3280 BUILDING LOANS

M. F. ZENT
Insurance
Fire
Accident
Liability
Plate Glass
Automobile
Live Stock
Burglary
Elevator
Rent
Surety Bonds
207
AMERICAN NAT'L BANK BUILDING

T. H. SHORE AND STAFF
Advertising
Planned
Written
Placed
Spreckels Bldg
MAIN 320

Robinson Wm, inmate County Hosp.
Robinson Wm, rest, r 1448, 5th.
Robinson Wm L, r 3780, 5th.
Robinson W, r Golden West Hotel.
Robison Harry B, r 190, 25th.
Robison Stephen A (Lyda N), glass polisher, h 190, 25th.
Robitaille Denis J W, auto painter Studebaker Agency, r 813 Front.
Robles Pasqual Rev ,asst pastor St Joseph's Catholic Church, r 346 Beech.
Roblin J Robt (Minnie G), h 1336 Granada.
Robson E Verna, steno A C Mouser, r 1570, 7th.
Robson Elizabeth, artist 1522, 10th.
Roby David B, h 2831 Clay av.
Robyn Caroline (wid Robt A), h 2675 Logan av.
Robyn Edgar R (Gertrude G), carrier P O, h 2220 Newton av.
Rocha Cecilio (Feleccia), lab, h 1766 Newton av.
Roche see also Roach.
Roche Elizabeth C, cashr Holzwasser Inc ,r 4135 Scott av, E. S. D.
Roche Florence, r 3353, 1st.
Roche Gilbert (Flora A), rep interior dept Canadian Govt Exhibition Comm Pan Cal Intl Expo, h 3353, 1st.
Roche John J, ball player, r 4135 Scott av, E. S. D.
Roche Stephens I, electr Pac T & T Co, r 4135 Scott av, E. S. D.
Roche Thos F, firemn Fire Sta No 4, r 527, 13th.
Roche Thos J (Eliza), blksmth Willis Bros, h 4135 Scott av, E. S. D.
Rochfort Henry D, r 1464, 7th.
Rock Henry (Margaret A), carp, h 4537 Reed pl.
ROCK LEDGE SANITARIUM, Mrs Jessie B Dodds M D, resident physician and manager, Escondido. (See page 29.)
Rock Orange W (Carrie D), auto opr Smith Taxicab Co, h 3982 Albatross.
Rock Thos, r 423 F.
Rock Wm, r 1825 Newton av.
Rock Wm, mgr S D Hotel Buffet, r 815, 3d.
Rockenfield Isaac (Elizabeth), h 932, 21st.
Rockett John W (Mary A), barber 854, 4th, h 141, 17th.
Rockford Chas E, r 1021, 10th.
Rockwell Bertha M, server Rosemont Cafeteria, r 912, 26th.
Rockwell Etta D, steno G W Bowler ,r 3848, 3d.
Rockwell Jos (Kate), auto opr ,h 912 S 26th.
ROCKWELL LEE J, mgr East San Diego Messenger Service, r 4022 Wilson av, E. S. D.
Rockwell Winfield S (Etta D), car repr S D Elec Ry Co, h 3848, 3d.
Rockwood Geo W (Emeline A), h 4481 Campus av.
Rockwood Lida (wid J M), h Reid nw cor Bayard, Pacific Beach.
Rocman Frank C (Elizabeth), ftr, h 319 W Cedar.
Roczey Louis R (Ada I), lab, h 3701 Birch.

Steinway Pianos
Fifth and A
GRAY MAW MUSIC CO. INC.
Pianos for Rent
BOTH PHONES
1256-1260 FIFTH ST.

F. W. BRADLEY CO.
FAMILY TRADE A SPECIALTY
TELS: HOME 1157, MAIN 157
Wholesale Wines and Liquors
Prompt Free Delivery
1058 FOURTH ST.

RODABAUGH ELMER E (Lydia B) (Hendee & Rodabaugh), h 2912 Spruce.
Rodas Geo, hlpr The Blue Mouse, r 620, 3d.
Rodd Chas, brklyr, h 2545 N.
Roddin Chas H (Mollie L), h 370, 12th.
Rodenhouse Henry (Mary), h 1550, 10th.
Rodgers see also Rogers.
Rodgers Albt B (Louisa), lab, h 3259 M, RFD 3 Box 1.
Rodgers John P (Dolly), dist mgr Knights and Ladies of Security, r 1034 E.
Rodgers Laovel G, r 3259 M, RFD 3 Box 1.
Rodgers Orpha G, r 3259 M, RFD 3 Box 1.
Rodgers Tudor S (Edna M), (Rodgers & Rodgers), h 4060 Alameda dr.
Rodgers Warren S, cable splicer S D Home Tel Co, National City.
Rodgers Wellington J (Rodgers & Rodgers), r 4060 Alameda dr.
Rodgers & Rodgers (W J and T S), attys 1007, 5th rm 411.
Rodia Jas T (Florence), saloon 845 W Market, h 1556, 1st.
Rodier Mary B Mrs, seam Mrs L A Cyr, r 240 Laurel.
Rodig Elsie, student State Normal School, r 4175 University av.
Rodkey Frank C (Angie M), auto our City Purch Bureau, h 3543,. 31st,
Rodmaker Amelia, r 518 Thorn.
Rodman Almyra Mrs, bkpr G E Rodman, r 3344, 5th.
Rodman Geo E (Almyra M), creamery 872, 7th, h 3344, 5th.
RODNEY STOKES CO, see Stokes Rodney Co.
Rodrick E Sward, r 3230 Clay av.
Rodrick Wm, bootblk Lorenzo Bellomo, r 520, 6th.
Rodrigues Alfredo (Consuela), fur rms 655, 11th.
Rodriguez Arthur (Jessie), cement finisher ,h Newton cor 21st.
Rodriguez Bolivar F (Refugia), h 4720, 30th RFD 2.
Rodriguez Chas, tmstr, r 1625 Logan av.
Rodriguez Domaciano (Mamie), r 3068 Clay av.
Rodriguez Doreteo (Patricia), lab, h Old Town.
Rodriguez Frank, lab, r 946 Front.
Rodriguez Fred (Rosa), cement wkr, r 1412 G.
Rodriguez Guadalupe, r 946 Front.
Rodriguez Jose, lab, h 4238 Taylor, Old Town.
Rodriguez Justo (Herlinda), lab, h 1506 California.
Rodriguez Levi F (Refugio M), lab, h 4720, 30th.
Rodriguez Louise, lndrs Troy Lndy, 2429 L.
Rodriguez Madricio D (Direa), lab, h 1662 Newton av.
Rodriguez Martin, lab, r 946 Front.
Rodriguez Mary, dom 4051 Alameda dr.
Rodriguez M, hlpr Geo Crowley.
Rodriguez Narcisco (Besinia), lab, h 330, 13th.
Rodriguez Nash (Louisiana), cement finisher, h 124, 28th.
Rodriguez Pilar Mrs, h s s Polk av, 1 n of Oregon.

AUTO WRECKING and SUPPLY CO.
BUY, SELL AND EXCHANGE
Automobiles, Engines, Parts and Accessories
Repairing and Rebuilding
1152 1st and 1515 India

ALLEN'S MILK
Producers and Distributors of
PURE MILK
FAMILY TRADE OUR SPECIALTY.
ALLEN'S DAIRY
RURAL No. 2
ALLEN'S CREAM

TIP-TOP AND KLEEN MAID BREAD
MANUFACTURED BY SNOWFLAKE BAKING CO.
HOME 1047 MAIN 47
SOLD BY ALL GROCERS

John Burnham & Company
212-214 TIMKEN BUILDING
REAL ESTATE LOANS AND INSURANCE

The Campbell Machine Co.
AUTO MARINE AND GENERAL REPAIRS
Foot of 8th Street

Le Grand Flint
San Diego's MOST Successful AND Progressive Instructor OF PIANO
Homephone 3030
SEE PAGE 67

Rodriguez Ramona Mrs, r 3265 N.
Rodriguez Raymond J (Frances), cement wkr, h 1625 Logan av.
Rodriguez Refugio (Mariana), h Boyd se cor Conde, Old Town.
Rodriguez Rumeldo, driver Lo Cam, r 1103 J.
Rodriguez Valente (Pearl), shoe mkr 639 Bway, h 1966 Newton av.
Rodriguez Vera, lndrs Munger's Lndy.
Rodriguez V Mrs, cook Geo Crowley.
Roe Grover E, waiter J H Bickerton 505 W Grape.
Roe Henry, r 868 Union.
Roebuck M J Mrs, demonstrator Pac Coast Syrup Exhibit Pan Cal Intl Expo, r 2142, 5th.
Roentz John N, sub foremn Park Dept, h 3801 Center.
Roentz Mary, r 3801 Center.
Roesch Jas J, lab City Operating Dept, r 121 G.
Roeschlaub Arthur J (Jessie H), h 1221 Arnold pl.
Roeschlaub Robt S (Anna M), h 3676, 3d.
Roetag John, r Golden West Hotel.
Rofelty Clarence J (Frances G), civ engr, h 3235 Homer, Loma Portal.
Roffee E P, eng, r 1327, 7th.
Roffot Julian, cook U S Grant Hotel.
ROGAN NAT, pres Rogan & Company, h Coronado.
ROGAN & COMPANY, Nat Rogan pres, securities, loans and safety deposit vaults, Timken Bldg 861, 6th. (See front edge and page 11).
Roger Albt S (Louise), farmer, h 3604 Mission dr, RFD 4 Box 178-C.
Rogers see also Rodgers.
Rogers Albt B (Edith C), eng, h 4428, 34th RFD 4 Box 140-Y.
Rogers Albt G (Clara C), printer 623, 7th, h 4825 Utah, RFD 4 Box 221-A.
Rogers Allen E (Hannah W), atty 964, 5th rm 528, h 3684, 4th.
Rogers Arthur T (Maude), clk S D & Ariz Ry Co, h 2546 L.
Rogers B, driver Coast Produce Co, r 819 B.
Rogers Carriage Co (E A Rogers, F Alpy), carriage mkrs 509, 6th.
Rogers Chaney L, auto opr Hotel St James, r 1059, 11th.
Rogers Clarence E (Mary E), concession Pan-Pacific Bldg Pan Cal Intl Expo, h 3130, 5th.
Rogers Clinton E (Mathilda), rancher, h Grantville, Mission Valley RFD 2 Box 122.
Rogers Danl W, r 819 B.
Rogers Della, phone opr Spreckels Cos ,r 1030, 30th.
Rogers Dewey ,tmstr, r 3843 Valle av, RFD 3 Box 15-F.
ROGERS DOLLAR SHIRT SHOP J L Rogers prop 939, 5th.
Rogers Edgar, r 1571, 7th.
Rogers Edwd O (Mary E D), (Rogers Carriage Co), h 1910 Market.
Rogers Elizabeth Mrs, r 1806 J.
ROGERS ELLEN HITCHCOCK MRS, h 2404 C.
Rogers Ethel M Mrs, r 936 State.

Art Crafts Wall Paper & Paint Co.
CONTRACTORS
Wall Paper, Paints, Oils, VARNISHES, ETC.
SPECIFICATIONS, DESIGNS IN COLOR SCHEMES AND ESTIMATES FURNISHED
Main 1316
1224 Fourth St., San Diego, Cal.

CALIFORNIA COMMERCIAL COLLEGE
7TH, COR. BROADWAY

Rogers Eugene, pipe ftr City Operating Dept, r 3843 S.
Rogers Ezra, fruits, r 819 B.
Rogers Fannie L, r 1910 Market.
Rogers Florence M Mrs, r 2131 Julian av.
Rogers Geo H (Ellen H), h 2404 C.
Rogers Geo R (Mabel K), clk Merchants Natl Bank, h 3535 Jackdaw.
Rogers Harold C (Mabel A), picture opr, h 3914 Eagle.
Rogers Helen D, r 1571, 7th.
Rogers Helen L, with The Marston Company, r 3817 Center.
Rogers Henry (Rose), plasterer, h 1733, 33d.
Rogers Ivins D (Mary Ellen), real est, h 2520 C.
Rogers Jacob L (Elsa), prop Rogers Dollar Shirt Shop and Rogers Two Dollar Hat Shop, h 1820, 4th.
Rogers Jasper D (Della), farmer, h Old Town.
Rogers Jennie S (wid L L), h 3843 Valle av, RFD 3 Box 15-F.
Rogers Jesse (Mary), carp, h 3817 Center.
Roger Jos (Anna), delicacies 2439 M.
Rogers Lillian M, housekpr, r 420 B.
Rogers Mabel A, asst Daacon & Duggan, r 3804 Kansas.
Rogers Mary I, r 4505 Park blvd.
Rogers Mary M, seam, r 934 C.
Rogers M Kath (wid F W), h 632, 21st.
Rogers Rebecca, artist, h 109 University av.
Rogers Richd G, organist Plaza Theatre, r 3775 Ibis.
Rogers Richd S (Jennie A), h 2845, 5th.
Rogers Robt, r 1030, 20th.
Rogers Robt L (Cora B), contr 3775 Ibis.
Rogers R, waiter Geo Crowley.
Rogers Sarah S (wid J A), h 2137 Logan av.
Rogers Thos A (Kata M), lab city Operating Dept, h 4959 Long Branch av, Ocean Beach.
ROGERS TWO DOLLAR HAT SHOP, J L Rogers prop, 939, 5th.
Rogers Walter J, solr H N Neale Co, r Golden West Hotel.
Rogers Wm M, sheet metalwkr Ingle Mfg Co, r 1542 State.
ROGERS WM R (Alice), cashier Merchants National Bank, h 1571, 7th.
Roggenbuck Alex, saloon 1402 K, h 1401 I.
Roginson Laura Mrs, r 3041 M.
Roh Annie W, folder Ross & George, r 3948, 10th.
Roh Claus H, farmer, h 3948, 10th.
Roh Frank T, tmstr, r 3948, 10th.
Roh Mary K, r 3948, 10th.
Rohde Anna, nurse 2340 University av.
Rohde Bros (Edwd Rohde), plumbers 1402 Market.
Rohde C, switchmn S D Cons G & E Co.
Rohde Edwd (Mabel M) (Rohde Bros), h 3564 Georgia.
Rohde Erling (Esther W), plumber 7908 Girard av, La Jolla and 1455, 2d, h same.

Barney & Barney
Insurance
Bonds, Loans
Liability
Compensation
PACIFIC MUTUAL LIFE INS. CO.
E. P. RIECKER, Agt.
Scripps Bldg.
Rooms 207-209

Palace
Dry Cleaning and Hat Works
SUITS
Cleaned and Pressed
75c and 85c
HATS
Cleaned and Blocked
50c
Phones { Main 202 / Home 3106
920 Broadway
SAN DIEGO, CAL.

CARPENTER'S, INC.
1036 6TH ST., NEAR BROADWAY
HOME 1030; MAIN 828
THREE FLOORS OF Commercial Stationery, Office Supplies, Filing Systems and Devices, Books, Fine Stationery and Engraving.
TOY DEPARTMENT ON THIRD FLOOR

CALIFORNIA IRON WORKS INCORPORATED
PHONES, HOME 1336, SUNSET 1336
FOOT OF SEVENTH STREET, SAN DIEGO, CALIFORNIA
ENGINEERS, FOUNDERS, MACHINISTS
STRUCTURAL IRON AND STEEL CONTRACTORS
FREIGHT AND PASSENGER ELEVATORS

Hambly, Smith and Murphy
Hambly, Smith and Murphy
Hambly, Smith and Murphy
Hambly, Smith and Murphy
Hambly, Smith and Murphy
Funeral Directors
1570 4th
Tels M. 139
Home 1139

Rohde Inga, demonstrator, r 2340 University av.
Rohde Lena, nurse, r 2340 University av.
Rohe Margaret, director Playground Dept, r 1640, 3d.
Rohle Henry, lab, h w s Atlantic bet Walnut and Bean.
Rohlfs Aug H (Caroline), tailor J W Brem, h 4631, 38th.
Rohlfs Henry W (Clara M), bartndr Alex Roggenbuck, h 729, 13th.
Rohrbaugh John E (Mary), agent Prudential Ins Co, h 4052 Scott av, E. S. D.
Rohrer Edwd J (Florence H), teller S D Savings Bank, h s s Southern 2d e of Meridian av, S Chollas Valley RFD 3 Box 83.
Rohrer Ida (wid Jos), r E J Rohrer.
Rohrer Ralph G (Jessie M), spl agt Penn Mutual Life Ins Co, h 2221 Ft Stockton dr.
ROHRER WM L (Jessie C) mgr Agnew Sanitarium and Hospital, 5th ne cor Beech, h 4224 St James pl.
Rohrs John W (Mary), h 1630, 3d.
Roitsch Albt F (Mildred), porter U S Grant Hotel, h 704 Ft Stockton dr.
Roitsche Chas, porter U S Grant Hotel.
Roiz Henry B, r 524 West A.
Roiz Ignacio, lab Russ Lmbr & Mill Co, r 2270 California.
Roiz Josephine (wid Wm), h 524 West A.
Roiz Lolita, lndywkr ,r 524 West A.
Roiz Raymond, r 524 West A.
Roiz Rose, lndywkr, r 524 West A.
Rojas Jesus, lndywkr S D Steam Lndy.
Roland Ethel, r 3430, 5th.
Rolfe Chas D (Susie), real estate 416 C, h 2750, 3d.
Rolfe Frances H, r 2750, 3d.
Rolfe Jos (E Marguerite), h 237 Spruce.
Roll Louis (Maria), farmer, h 4212 Voltaire, Ocean Beach.
Rolli Ernest ,tailor Wm McCreesh, r 1207 G.
Rollins Chas A, bkpr Klauber-Wangenheim Co, r 1065, 15th.
Rollins Earl G, waiter B Olano, r 511 F.
Rollins Ida (wid Franklin A), h 847, 16th.
Rollins Mabel, bkpr Painless Parker, r 847, 16th.
Rollins Mazie, maid Maryland Hotel, r 4049 Georgia.
Rolph Laura M, student, r 2784 K.
Rolson Carrie F, gro 3737 Mission av, E. S. D.
Romain Joseph, lab, r 2306 California.
Romain Narcisso (Mary), lab, h 2306 California.
Romaine Vasti Mrs (wid Manuel), palmist, h 302 B.
Roman Deborah B (wid H H), h 3920, 5th.
Roman Louis (Adrienne), French consul and tchr S D Bishop's Sch, h 2216 B.
Roman Nicholas, rest 1106, 4th, r 214 West F.
Rombold Clyde R, mtrmn S D Elec Ry Co, r 845, 4th.
Rombold Jacob G (Emma E), rest 646, 4th, h 653, 10th.

T. H. SHORE AND STAFF
Advertising
Planned
Written
Placed
Spreckels Bldg
MAIN 320

Fintzelberg & Steinmetz
REAL ESTATE, INSURANCE AND LOANS
759 SIXTH STREET, Express Block Sunset Main 829. Home 1329

H. A. CAMERON CO. INSURANCE BONDS
UNION BUILDING
THE OFFICE OF EFFICIENCY PHONES--MAIN 4953 HOME 1788

Rombold Jonathon C (Ada), rest 845, 4th ,r 843 same.
Romboy Cecil W, photo 226 C rm 206, r 630 A.
Rome Apts, F W Flesner prop, 1336 Union.
Romerize Arce E, Spanish tchr 851, 11th.
Romero Angeline (wid Eulajio), h 563, 14th.
Romero Alfd (Lola), carp, h 3722 Couts.
Romero Bicinto, lab, h 412 West C.
Romero Delphina (wid Danl), r 3535 Grevilla av.
Romero Fales (Andrea), lab, h 2728 I.
Romero Frances, r 1623 Atlantic.
Romero Jennie Mrs, h 3535 Grevilla av.
Romero Jesus (Ramona), longshoremn, h 1623 Atlantic.
Romero John, lab, r 1745 Atlantic.
Romero Jose (Ygnacio), lab, h 1330 Atlantic.
Romero Jos, r 1447 California.
Romero Jos, clk, r 1623 Atlantic.
Romero Jos, lab, r 1548 Arctic.
Romero Jos S, hlpr E T Wellman, r 18, 29th.
Romero Julian, clk, r 1623 Atlantic.
Romero Manuel (Martina), longshoremn, h 1427 India.
Romero Narciso (Maria), fishermn, h 2306 California.
Romero Rosario (wid Manuel), r 412 West C.
Romes Geo, v-pres Keystone Produce Co, 1644 Newton av.
Romo Albt (Amelia), lab, h 45, 16th.
Romy Jas L (Flora) ,lab, h 1446 A.
Romy Flora Mrs, r 1446 A.
Rones Geo (Georgia), treas Keystone Prod Co, h 1644 Newton av.
Ronis Saml (Bessie), lab, h 1875 Julian av.
Ronoso Albt, dishwasher, r 1048 State.
Ronstadt Margt, r 1455 India.
Rood Alice B, r 1123 W Stockton.
Rood Cecil M, steno, r 868 Union.
ROOD-PETERS CO, Homer H Peters jr pres, E T Utley sec, real estate, loans, bonds and insurance 909, 7th. (See left side lines and page 56).
Rood Robt A (Minnie M), dentist 832, 5th rm 1, h 1229, 9th.
Rood Theda A, inmate County Hosp.
Roof Chris H (Mary), real est, h 2362 Julian av.
Roof Saml E, bkpr, r 2362 Julian av.
Roome Eliza Mrs, h 2165, 2d.
Roome Geo A (Jean B), h 2451 A.
Rooney Wm, r 1260, 2d.
Roop Mellena, student, r 2458, 5th.
Roop Scott D (Alys), barber F C Hyers ,h 2458, 5th.
Roosakoff Solomon (Katie), h 505, 21st.
Roosevelt Apts, Mrs Nellie Masters prop, 906, 11th.
Root Adella J ,student Kelsey-Jenney Coml Coll, r 4395, 34th RFD 4 Box 140-S.

ETNA
Life, Accident, Etc.
G.et
A.etna-ized
BY
GIST
INSURANCE
SERVICE
—
GILMAN A. GIST
202 Owl Bldg.
MAIN 188

Information Bureau
International Theosophical Headquarters
Point Loma California
330 Broadway
U. S. Grant Hotel Bldg.
Near Entrance

CANDIES LIGHT LUNCHES
KEMP'S SODAS
209-211 BROADWAY

CARMICHAEL & McMAHON CO.
THIRD AND ASH STS. UNDERTAKERS MAIN 5501 HOME 4604

An Accident is not Always a Disaster
If you have first insured your income with
NEAL & HOME
625 E St.

P. M. DAIRY ASS'N
Manufacturers and Distributors of
Purity Dairy Products
COTTAGE CHEESE
ICE CREAM
BUTTER
CREAM
MILK
KEFIR
12th & K Sts.
Phones
HOME 2634
SUNSET 3311

Root Amos A (Virginia), h 147, 26th.
Root Chas H (Charlotte), r 1404 K.
Root Frances A (wid O G), h 2475 G.
Root Jennie K (wid Melville), h 1834, 2d.
Root Lucy S, clk Santa Fe, r 1834, 2d.
Root Norris E (Margaret V), mtrmn S D Elec Ry Co, h 2684 M.
Root Robt H (Jennie A), h 4395, 34th, RFD 4 Box 140-S.
Root Virginia, lndrs Munger's Lndy, r 147, 26th.
Rorabaugh J D (Florence W), h 4620 Terrace dr, RFD 2 Box 309-E.
Rorke Agnes (wid N J), h 912, 24th.
Rorke J Marie, student, r 912, 24th.
Rorke Nicholas, student, r 912, 24th.
Rorke Stuart, r 615, 8th.
Rosas Adelaide, h 3102 K.
Rosati Emanuel, lab, r 3269 I.
Rose Benjamin W (Lissa), h 4230 Arden Way.
Rose Bowers L (Emily D), h 131, 19th.
ROSE CANON BRICK CO 411 E.
Rose Chas E, mach, r 3021 Palm.
Rose Christina Mrs, r 1406 M.
Rose Clara (wid John), h 454, 21st.
Rose Clara A, r 639 E.
Rose Fargo F, r 4179 Ibis.
Rose Frank (Lizzie), h 2611 Logan av.
Rose Frank (Mary), driver, h 1939 Newton av.
Rose Frank, boxmkr J E Neeb Box Co, r 812 K.
Rose Geo, pdlr, h 1935 National av.
Rose Geo, waiter, r 937, 5th.
Rose Geo J, gardener, r 639 E.
Rose Gilbert B, designer, r 4179 Ibis.
Rose Harry R (Elizabeth), clk S D Cons G & E Co, h 539, 24th.
Rose Henrietta, tchr Sherman School, r 1148, 8th.
Rose Herbt E, auto opr Simon Levi Co, r 936 State.
Rose Herman, fishermn, h 3020 India.
Rose Hinda A, r 4179 Ibis.
Rose James C (Hanne), h 2427 Madison av, RFD 4 Box 7-A.
Rose John L (Helen J), h 3021 Palm.
Rose John V, longshoreman, h 6305 Orange av, E. S. D.
Rose Jos B (Harriet A), h 4053 Colonial av, E .S. D.
Rose Leonard J (Fannie F), associate judge Lower Cal Jockey Club, h 4179 Ibis.
Rose Lottie E (wid D D), real est, h 2022 Logan av.
Rose Martha T, r 4179 Ibis.
Rose Mary V Mrs, r 2030 State.
Rose Maude ,tchr Brooklyn Hts Sch, r 1270, 4th.
Rose Park Playground, s s I bet 11th and 12th.
Rose Ray C (Marguerite B), office 1015, 1st rm 711, h 1421 Fern.
Rose Wm (Nina M), real est, 415, 20th.

HOTEL CHURCHILL MODEL OF FIREPROOF CONSTRUCTION
100 Outside Rooms, 50 With Bath
O. L. CHURCHILL, OWNER ED. ALLEN, MGR. 9TH AND C

CHAS. F. O'NEALL
966 6TH ST. Phones: Home 3590, Main 252
LOANS
REAL ESTATE
FIRE INSURANCE

Rose Wm J (Blanche E), office 1015, 1st rm 711, h 315 W Walnut.
Rose Zora Mrs, waiter, r 934 C.
Roseberry Mamie L, tele opr U S Grant Hotel.
Roseburg Fred, r Golden West Hotel.
Rosecrans Edgar D, r 864, 19th.
Rosemeier Christian (Anna), lab City Operating Dept, 1843 Columbia.
ROSEMONT CAFETERIA, A Joe Hutchings prop, 1058, 5th.
Rosen Morres R (Leah), tailor 307 E, h 3145 Market.
Rosenbaum Alex N (Lillian M), slsmn L M Jackson Co, h 4258 Hawk.
Rosenbaum Lillian M Mrs, mgr Lillian M Jackson Co, r 4258 Hawk.
Rosenberg A, clk, r 1010, 16th.
Rosenberg Fannie Mrs, 2d hd gds 456, 5th.
Rosenberg Raphael, clo 107 F, r 465, 16.
Rosenberger Guy W (Pearl), vet insp U S Bureau of Animal Industry, h 1656, 3d.
Rosenberger Harold, student Kelsey-Jenney Coml Coll, r El Cajon.
Rosenberger Lewis S (Jean), gro 3946 Utah.
Rosenberger Maynard (Rosalie), vet insp U S Bureau of Animal Industry, h 1330 Douglas.
Rosenberry Mamie Mrs, r 2014 Earl.
Rosenfeld Alfd (Fannie), mgr Golden Lion Tavern and Grill, h 1555, 9th.
Rosenfeld Fannie N Mrs, music tchr 1555, 9th.
Rosenmund Louie, h 3247 Woolman av.
Rosenstein Moses M (Chloe A), h 642, 17th.
Rosenthal Abram, atty 861, 6th rm 828, r 532 W Grape.
Rosenthal Isadore (Dolly), gro, h 2635 National av.
Rosenthal Solomon, r 1631, 5th.
Roseville Ferry, Star & Crescent Boat Co mgrs, ft of W Bway.
Roseville School, Lilly V Deering prin, Roseville, Pt Loma.
Rosie Wm S (Frances F), h 1402 Willow, Roseville, Pt Loma.
Rosner Frances, waiter Dan Dedack, r 650, 11th.
Ross Albt K, h 1621 Monroe av.
Ross Albt L (Minnie), pres La Mesa Homes Co, r 1632, 9th.
ROSS ALEX H (Mary A) (Ross & George), h 3964, 9th.
Ross Andw, baker, h 3088 Thorn.
Ross Annie F (wid C P), 1043 Robinson av.
Ross Annie M, seam The Pacific Outfitting Co, r 1219, 13th.
Ross Arnold, r 1632, 9th.
Ross Bernard F, meat ctr C D Ross, r 126 W Fir.
Ross Bernice, r 1407 Market.
Ross B, chef W C Heim, r Eagle Hall.
Ross Carl M Rev, pastor Normal Heights M E Church, h 4626, 36th, RFD 2 Box 91-R.
Ross Caroline, musician Superba Theatre, r 310 Elm.
Ross Cary D (Maggie E), meats 807, 5th ,h 126 W Fir.

IRWIN & CO.
HAY, GRAIN, FLOUR, MILL FEEDS, POULTRY FEEDS, GRAIN BAGS, WOOL BAGS, SACK TWINE, COAL
Main office
FOURTH AND K
PHONES: MAIN 440 HOME 1440

GEO. E. BRIDGEFORD GENERAL INSURANCE
PHONES, HOME 2634 MAIN 2530
303 Southern Title Bldg.

The Companies Represented by KETTNER & SALMONS, THE INSURANCE MEN Have loaned over half a million dollars in San Diego.
Pacific 244, Home 1344 Southern Title Building

Hartwell Electric Co.
955 SIXTH STREET
Motors and Dynamos
Sold, Rented
and Repaired

Johnson-Saum Company
FUNERAL DIRECTORS
✣
LADY ASSISTANT
✣
N. W. Cor. Fourth & Ash
✣
TELEPHONES
SUNSET, MAIN 158
HOME 1158

Ross Chas A, carp, h 1856 Atlantic.
Ross Clarence J, bellmn Hotel Knickerbocker, r 1125, 27th.
Ross Clayton, carp, h 1407 Market.
Ross Clifford, lab, r 1407 Market.
Ross Colin G, sec Coronado Country Club, r Coronado.
Ross C Blake, clk Spring & Sprague, r 750, 19th.
Ross Ed C, bottler Mission Brewing Co, r 1010, 10th.
Ross Eva C Mrs, h 1445 B.
Ross Frances E Mrs, r 804, 10th.
Ross Frances H (wid J H), h rear 4667 Park blvd.
Ross Fred L (Annabell), slsmn H B Smith, h 1244, 9th.
Ross Geo H (Mary), mgr Heller's (Branch No 7), h 2014 Albatross.
Ross Geo R (Leatha), slsmn, h 1717 Front.
Ross Hananiah H (Helen D), tchr S D High Sch, h 3251 Lucinda Roseville, Pt Loma.
Ross Harold (Minnie), slsmn, h 937 University av.
Ross Howard A, ruler Ross & George, r 3964, 9th.
Ross Isaac P (Elizabeth), h 4061 Idaho.
Ross Jas E, tire inspr Savage Tire Co, r 912 S 26th.
Ross Jas L (Josephine), dentist 121 Bway rm 447, h 4240 Arden Way.
Ross Jas O, capt U S A retired, h 3828 Goldfinch.
Ross Jennie, r 310 Elm.
Ross John, foremn Union Oil Co of Cal, r 1551 National av.
Ross John F (Essie), lab City Operating Dept, h 1743 Logan av.
Ross John H (Mollie), lab, h 735 Front.
Ross Joe L, student, r Y M C A.
Ross Jos (Mabel), lab, h 2926 G.
Ross Jos F (Augusta), h 4145 Mentone, E. S. D.
Ross Leonard, lab, h 3253 K.
Ross Malcolm G, student, r 813, 5th.
Ross Margaret A, r 1632, 9th.
Ross Mary S (wid Geo) ,tchr Central Sch, h 3881 Conklin av. E. S. D.
Ross Maud H, r 1445 B.
Ross Maude O Mrs, fur rms 1327 Bway.
Ross Minnie E Mrs, fur rms 813, 5th.
Ross Peter W (Munn B), prin Washington Sch, h 3968 Park blvd.
Ross Robt (Kate), h 845, 20th.
Ross Sena W (wid Jas), r 3968 Park blvd.
Ross T J, r Golden West Hotel.
Ross Vina B (wid Geo G), r 3565 Cherokee av, E. S. D.
Ross Walter W, dist mgr Brotherhood of American Yeomen, h 1245, 13th.
Ross Wellington E (Abbie) (W E Ross & Co), h 3527, 31st.
Ross Wm B (Maude O), lab, h 1327 Bway.
Ross Wm W (Nora), ins, r 1245, 13th.
Ross W E & Co (W E Ross, J L Grantham), tailors 921 Bway.
ROSS & GEORGE (A H Ross, Paul T George), bookbinders, blank book mfrs and paper rulers, 860, 3d. (See page 16.)

Naylor Gem Co.
Jewelers
Miners and Cutters of Precious Stones
We have our own mines of Tourmaline, Beryl, Turquois, Hyacinth and Garnet
330 Broadway
U. S. Grant Hotel

P. W. LAUREEN
1026 4th Street, U. S. Grant Hotel
TAILOR AND IMPORTER

V. WANKOWSKI & CO., INC.
V. WANKOWSKI, PRESIDENT W. McCLELLAND, VICE PRES. & SECY.
Loans, Real Estate, Insurance, Surety Bonds. PHONES: Main 2029 Home 1315 341-342-343 Spreckels Theatre Bldg.

Rossa Gonzales (Leona), lab, h 3253 K.
Rosse Jos, cook W A Smith, r 1335 J.
Rossey C S (Dolores), h 166, 16th.
Rossi Caesar (Louisa), mtrmn S D Elec Ry Co, h 1982 Kearney av.
Rossi Toney, gardener, h South Chollas Valley.
Rossiter Irene, lndywkr French Lndy, r 1311 Market.
Rossiter Margaret, emp Citrus Soap Co, r 572, 15th.
Rossman Henry A (La Niece), sec Taylor-Rossman Hdw & Supply Co, h 3319 Dale.
Rossman Lou M (wid Harrison), h 3731 Conklin av, E. S. D.
Rossman W Lorenzo (Grace), clk Taylor-Rossman Hdw & Supply Co, h 3419 Kansas.
Rosso Frank, lab City Operating Dept, r 7552 Draper av.
Rosso Mabel, seam Milton Tailors, r 2265 Kearney av.
Rosswog Julia, r 2700 Arctic.
Rostelle Chas, r Golden West Hotel.
Rotary Club of San Diego, H W Sumption sec, 1015, 1st, rm 702.
Roth Jessie V, r 636 C.
Roth Martin (Marie), gardener State Normal Sch, h 4332, 5th.
Rother Edwd J (Alice F), h 3652 Columbia.
Rothert J S, entry clk Lower Cal Jockey Club, r 636 C.
Rothgranger Emily, r 1969, 4th.
Rothrock Cath Mrs, h 604 Sampson.
Rothstein Herman (Rebecca), r 2237 L.
Rotnor G Harold, r 1440, 10th.
Rotnor Minnie Mrs, h 1440, 10th.
Rotnor Ruth L, clk Sou Cal Music Co, r 1440, 10th.
Rouch Walter W (Laura S), driver, h 2807 National av.
Rouchleau Jas (Edith), fishermn, h 7461 Girard, La Jolla.
Rouchleau Jos (Cora), h 7745 Girard av, La Jolla.
Rouchleau Jos W (Ruth), fishermn, h 7755 Girard av, La Jolla.
Rouff Louis (Minnie), antique furn 1543, 5th, r 1535 same.
Rouland Niels P, h 2855 Franklin av.
Roult Dennis H (Lillian) (Bertelsen & Roult), auto tires, h 1615, 3d.
Roumaine Minot, lab, h Abbott nr Santa Monica av, Ocean Beach.
Rounds Chas R (Hannah), checker Snowflake Baking Co, h 931, 19th.
Rounsevelle O N, asst Govt Exhibit Bd Pan Cal Intl Expo, r 3740, 4th.
Roup Joshua S, shoerepr 4113 Adams av, RFD 2, Bx 101-L, h 4118 same.
Rous Harold E, asst mgr F W Woolworth Co, r Y M C A.
Rouse Basil B, clk L C Cummings, r 4953 Alabama.
Rouse Edwd B (J Blanche), auto repr J P Darrell, h 4359 Alabama.
Roush Lawrence W (Myrtle D) (Steele & Roush), h 1736 Front.
Rousseau John B (Henrietta), bldg contr 4480 Green, Ocean Beach.
Roussos Nicholas, clk Sellas & Lackey, r 641, 9th.
Roux Jean, janitor 554, 5th.
Rovai Andw (Assunt), h 2895 Franklin av.

MUEHLEISEN TENT AND AWNING CO.
Manufacturers of
Tents Awnings and Covers
Flags, Sails and Camp Furniture
753-755 Fourth Street
Both Phones

HOME 4127
MAIN 4697
A. H. Jedlick Co.
Exclusive Ladies' Tailors
1131 6th St.
SAN DIEGO
CAL.

IT'S OUR BUSINESS TO MIND YOUR BUSINESS
919 SIXTH STREET SAN DIEGO MASTEN & KENDALL RENTALS INSURANCE
REFERENCE: ANY BANK OR TRUST COMPANY PLACE THE MANAGEMENT OF YOUR PROPERTY IN OUR CARE

The Underground Geography of San Diego is no pipe dream to
R. G. TREFZGER THE HEIGHTS PLUMBER 1405 University Ave. He is a pioneer and knows the lay of the pipe and can save you money
TELEPHONES HILLCREST 368. HOME 9426

NEARPASS' SEED STORE
The LEADING SEED HOUSE IN SAN DIEGO—Established 1897
Agents for CYPHERS Incubators
522 SIXTH STREET
BOTH PHONES

Golden State Garage
D. K. Griffith 6th & I
Phones M. 1802 Home 1850
GASOLINE OILS REPAIRING Accessories

Rovai Jos G (Alice L), mtrmn S D Elec Ry Co, h 2887 Franklin av.
Rovai Lena, r 2895 Franklin av.
Rovai Louis (Anita), auto opr Hamilton's, h 2879 Franklin av.
Row Effie M (wid J W), h 1957, 4th.
Row Frank H, grader Sutherland Fruit Co, r 1957, 4th.
Row Roy C, lab, r 1957, 4th.
Row R C, stagehd Panama Canal Exhibit Pan Cal Intl Expo.
Row Willis S, lab, r 1957, 4th.
Rowan Angelino M (wid Archie), h 1476 B.
Rowan Chas G (Patience), tchr S D High Sch, h 2551 L.
Rowan Helen M, steno Merchants' Natl Bank, r 1476 B.
Rowan Loleta L Mrs, music tchr 1743, 1st.
Rowan Mary, maid 435 W Spruce.
Rowe Albt, slsmn, r 1069, 10th.
Rowe Alice P (wid C C), r 4086 Georgia.
Rowe Burton L (Eulalie B), prop City Nursery, h 4402 Georgia.
Rowe Edmund E, painter, h 1945 Fern.
Rowe Edwd J (Leva M), auto opr City Purch Bureau, h 2010, 30th.
Rowe Frank L (Mayse B), r 3568 I.
Rowe Fredk (Ida), pipeftr, h 544 W Beech.
Rowe Henry T (Irene), lather, h 4159 Alpine, E. S. D.
Rowe Irene H Mrs, seam Milton Tailors, r 4161 Alpine, E. S. D.
Rowe Jesse M (Verna), contr 1907 Robinson av.
Rowe Lillian M, h 3838, 1st.
Rowe Martha A Mrs, r 1450, 4th.
Rowe Orina (wid Wm), r 4149 Bancroft, E. S. D., RFD 1, Bx 75-F.
Rowe Pauline E, r 2010, 30th.
Rowe Reeves L, slsmn City Nursery, r 4402 Georgia.
Rowe Stephen B (Annette E), r 1945 Fern.
Rowell Henry L (Nellie), r 7863 Ivanhoe, La Jolla.
Rowland Ella L, r 4440 Maryland.
Rowland John D, slsmn Singer Sewing Mach Co, r 238 Bway.
Rowland Reuben E, exp 562, 3d.
Rowlands John A, acct, r 3268, 3d.
Rowley Chas J (Eva D), lab City Operating Dept, h 3727 Bancroft.
Rowley Saml B (Carrie M), h 14 Palomar dr, Sierra Vista, RFD 3, Bx 44-F.
Roy Arthur C, blue printer Rodney Stokes Co, r 509, 12th.
Roy Fred M (Ruth), lab, r 1781 Linwood.
Roy Gustine A (wid A H), r 509, 12th.
Roy Henry J (Ida M), slsmn Pac T & T Co, r 2635 B.
Roy Ipanniah J, student, r 2445 Market.
Roy Jesse, r 511 F.
Roy Jos O (Susie), h 1330 G.
Roy Napoleon J, tailor 1102, 4th, h 3134 Juniper.
ROYAL INDEMNITY CO, E L Kendall agent 602 Spreckels Bldg 121 Broadway.
ROYAL INSURANCE CO, S W Grier Co agents 102-104 Broadway.

ORT IRON WORKS
PHONE MAIN 1920 11th AND M

Thearle Music Co. 640-644 BROADWAY NEAR SEVENTH ST.

ROYAL INSURANCE CO, E L Kendall agent 602 Spreckels Bldg 121 Broadway.
ROYAL INSURANCE CO LTD (Liverpool, Eng), V Wankowski & Co (Inc) agents, 341-343 Spreckels Bldg 121 Broadway.
Royal The, A M King prop, fur rms 1226, 4th.
Royce Fred E, r 1516, 3d.
Royce Julia J, h 1251, 18th.
Royce Nancy (wid R W), r 2138 National av.
Royce Ralph, 2d lieut S C Aviation Sch, r Y M C A.
Royer Albt B (Edith C, engr, h 4428, 34th, RFD 4, Bx 140-Y.
Royer Wm (Clara L), h 2919 Date.
Royle Harold, asst boys' sec Y M C A, r National City.
Royos Vito (Bicto), lab, h 428 West B.
ROYSDON WILLIAM E, asst mgr Palace Dry Cleaning & Hat Works, r 4553 Texas.
ROYSDON JOSEPH S (Caroline F), mgr Palace Dry Cleaning & Hat Works, h 4553 Texas.
Rozman Frank C (Elizabeth), tailor Milton Tailors, r 319 W Cedar.
Rozzelle Newton F (Lillian), slsmn Owl Drug Co, h 4730 Boundary, RFD 2.
Rubalcava N L, atty 1007, 5th, rm 306, r San Diego Hotel.
Rubendall Henry E (Sarah A), h 1231, 11th.
Rubendall Ira O (Anna G), cementwkr, r 1231, 11th.
Rubin Block, 1473-1493 Market.
Rubin Block Apts, Mrs Amelia Black mgr, 572, 15th.
Rubin Ignats, sergt U S A Fort Rosecrans.
Rubin Isaac (Miriam), clothing 839 Bway, h 1265, 23d.
Rubin Jos, driver Rubin's Furn Co, r 1680 Logan.
Rubin Meyer (Ethel), prop Ruben's Furn Co, 1680 Logan.
RUBIN'S FURNITURE CO (Meyer Rubin), household and office furnishings 711- 719 Broadway.
Rubio Agapita, h 4050, 8th.
Rubio Bidal, emp St Joseph's Hospital.
Rubrake Lawrence, exp, h 2325 Harrison av.
Ruby Chas A (Nellie), switchmn Santa Fe, h 329 W Date.
Ruby Clyde O (Clements), driver Union Ice Co, h 2882 M.
Ruby Herbt G, linemn Pac T & T Co, r 4026 Hawk.
Rucci Guiseppi (Ruby R), h 1253 Cleveland av.
Rucker Peru R (Stella G), pianos 1141, 6th, h 3130 Park av.
Rudd Harrison N, photo 2117 Logan av, h 826 Dewey.
Rudd John, r Golden West Hotel.
Rudd Wm D, chiropodist, r Y M C A.
Rudder Harry (Vina), prop Rudder's Cafe, h 325 Date.
RUDDER'S CAFE, Harry Rudder prop, in basement Union Bldg, 235 Broadway.
Ruddock Rupert J (Lena M), auto opr, r 1137, 12th.
Rude Clark B, clk S D Elec Ry Co, r 531 Alameda av, Coronado.
Rude Isaac (Olive E), gro 2905 Clay av.
Rudisell Ruth, packer Bishop & Company 1042 F

SAN DIEGO TILE & WOODSTONE CO.
Display Rooms, Office and Warehouse: 758 FRONT ST. MAIN 4871
CONTRACTORS AND JOBBERS IN ALL KINDS OF FLOOR, WALL AND MANTEL TILE
EXCLUSIVE AGENTS FOR WOODSTONE IN SAN DIEGO AND IMPERIAL COUNTIES

4% MAKE YOUR SAVINGS MULTIPLY BY DEPOSITING WITH
SOUTHERN TRUST AND SAVINGS BANK
4% ON TERM DEPOSITS 3% ON ORDINARY

B. H. Vreeland & Co. BONDS INVESTMENTS SECURITIES
703 AMERICAN NATIONAL BANK BLDG. MAIN 2728

J. C. Packard
BOOK STORE and PRINT SHOP
CIRCULATING LIBRARY
831 SIXTH ST.

MISSION WINE CO.
AGENTS
WIELAND BEER
DELICATESSEN
FAMILY TRADE A SPECIALTY
1166-1172. 5th
PHONES
Home 1367-1267
Main 367-3343
NO BAR

Rudloff Alfd, baker Peter Bernis, r 4121 Cleveland av.
Rudolph Apts, Mrs B M Thomas mgr, 470, 20th.
Rudolph Geo (Victoria), carp, h 4110, 5th.
Rudolph Henry (Ida E), h 3576 Front.
Rudolph Jos, cigars, h 572, 15th.
Rudolph Richd, baker, r 335, 6th.
Rudolph Saml L (Mary A), h 3601 Park blvd.
Rudolphs Harold P, firemn Fire Sta 14, r 1118 Front.
Rudrauff E El Dora, r 1622, 29th.
Rudrauff Logan B (Frances K), mgr S D Typewriter Supply Co 3163 Kalmia.
Rudrauff Wm H (Eldora F), h 1622, 29th.
Rudstrom Peter (Christine), lab Park Dept, h 1212 Columbia.
Rudy Annie L, r 24, 25th.
Rudy Benj F (Minnie C), longshoremn, h 346 W Ash.
Rudy Hampden H, r 24, 25th.
Rudy Lyne S, r 24, 25th.
Rudy Mary H (wid H S), h 24, 25th.
Rue Louis (Kath F), plasterer, h 3716 Wilson av, E. S. D.
Ruede Hulda Mrs, fur rms 1372, 7th.
Ruedy Peter, r 1344, 7th.
Ruef Arnold, sergt S C Aviation Sch, North Island.
Ruez G, lab Spreckels Cos.
Ruffa Jos (Margaret), delicacies 1255, 5th, h 422, 21st.
Ruffin Isaac W (Ollie E), clk, h 2120 State.
Ruffin Roger S (Eula), surveyor S D Cons G & E Co, r 3275 Wightman.
Ruggieri Dorothy Mrs, clk Scripps Central office, r 4625 Kansas.
Ruggles A Pearl, tchr, r 2138 Madison av.
Ruggles Ida M, tchr, r 2138 Madison av.
Ruggles Laura M ,seam, r 2138 Madison av.
Ruggles Nancy A (wid T G), h 2138 Madison av.
Ruggles Ova G, tchr, r 2138 Madison av.
Ruhnow Fredk W (Mildred), elev opr Spreckels Bldg, h 1250, 2d.
Ruic Caroline, clk P F Arriola, r 665, 16th.
Ruide Thos D, tmstr, r 220 S 29th.
Ruiz Angel (Rita P), fishermn, h 852 India.
Ruiz Antonio (Mary), cook Waldorf Cafe, h 1223 Market.
Ruiz Bartolo R, lab Union Brick Co, Rose Canyon.
Ruiz Clayton A (Anastacia), h 120, 16th.
Ruiz Eduardo, baker, r 2836 Webster av.
Ruiz Inez, inmate County Hospital.
Ruiz Jessie Mrs, h 1925 Atlantic.
Ruiz John, tmstr, r 661, 17th.
Ruiz John, lab, r 2836 Webster av.
Ruiz Jos A (Virginia D), driver Heck Bros Storage Co, h 2836 Webster av.
Ruiz Julia, r 1925 Atlantic.

PARADISE VALLEY SANITARIUM
NATIONAL CITY, CAL.

POULTRY, BEES, GARDEN SUPPLIES LIVE AND DRESSED POULTRY
414-430 SIXTH STREET STILES POULTRY SUPPLY CO.

Ruiz Lucas D (Eva C), pastor Mexican Baptist Mission, h 514 W Ivy.
Ruiz Mado, lab, r 835 Coast blvd, La Jolla.
Ruiz Patricio (Ferisa), tmstr M D Goodbody, r 3965 Mason, Old Town.
Ruiz Philip, tmstr, r 661, 17th.
Ruiz Ralph (Carmen), tmstr, h 661, 17th.
Ruiz Sadie, r 833, 18th.
Ruiz Ygnacio (Maria), lab, h 2270 California.
Ruland Beatrice, waiter, r 1754, 2d.
Rule Elizabeth Mrs (wid G A), r 1112 Bush.
Rulon Herbt M (Phylis), linemn S D Home Tel Co, 4454 Kansas, RFD 4, Bx 201-H.
Rulon Jesse F (Mary J), h 4456 Kansas, RFD 4, Bx 201-H.
Rulon Jesse O (Margaret), dept mgr Muehleisen Tent & Awning Co, h 1836 Columbia.
Rumball Jessie (Milton the Tailor), h 3281 Cabrillo, E. S. D.
Rumball J Frank (Jessie), tailor, h 3281 Cabrillo, E. S. D.
Rumburg Eliza M (wid J D), h 1119 State.
Rumkey Chas H (Mary L), lab City Operating Dept, h 3350 Market.
Rummage John W (Mattie E), atty 1007, 5th rm 601, h 3828, 31st.
Rummell Martha Mrs, h 1504 Van Buren av.
Rummell Nellie C, asst J C Hearne, r 2272, 4th.
Rumney Christopher (Clara), tiremkr, h 3577 Conklin av, E. S. D.
Rumple Margaret, h 2331 Pine.
Rumple Thos D, h 1144, 10th.
Rumsey Effie Mrs, h 4238 Highland av, E. S. D.
Rumsey Ivy, student State Normal Sch, r 4238 Highland av.
Rumsey Lillian V Mrs, r 1632, 4th.
Rumsey Louise A, public steno and notary 9645, 5th, rm 331, r 3029 C.
Rumsey Wm M (Sadie), civ eng 964, 5th, rm 529, h 3035 C.
Rundle Ellen (wid John), h 2134 Bway.
Rung Howard E (Louise), chief mach mate U S N, h 305, 18th.
Rungee Zalorus, dftsmn S D G & E Co, r 3080 G.
Runk Jos B (Ellen B), insp, h 2938 A.
Runser Jos A (Bertha E), h 3270 Anna, E. S. D., RFD 1, Bx 71-R.
Runser Mary A, clk G H Becker, r 3270 Anna.
Runyon Lucy (wid N R), r 1634 Cypress av.
Rupert Gladys, student, r 1341, 10th.
Rupert Henry (Adella M), h 3536, 4th.
Rupert Jos A (May), electr, h 532 W Grape.
Rupert Jos B (Mazie), slsmn, h 1341, 10th.
Rupert Marguerite B, r 3536, 4th.
Rupp Emma E Mrs, r 1545, 2d.
Rupp Grace M Mrs, server Pullman Cafeteria, r 4404 Mission dr.
Rupp M, stablemn Munger's Lndy.
Rural Relief Association, Geo W Marston executive mgr 948, 3d, rm 311.

Mikels & Bradbury
Insurance
Liabilities
Loans
and
Real Estate
958 7th
Main 1716
Home 4120

Office Buildings
With their tenants see Pages 18-21

The Thiel Detective Service Co. F. R. CLAYTON Manager
PHONE SUNSET MAIN 2350 Los Angeles Office, Suite 926 Washington Bldg. PHONE HOME A 2844

LEIGHTON McMURTRIE
320 BROADWAY, U. S. GRANT HOTEL BUILDING
REAL ESTATE
INSURANCE
MORTGAGE LOANS

HOME 4328
PACIFIC 1478
ROOD-PETERS COMPANY
Real Estate and Loans
Bonds
Insurance
Workmen's Compensation
909 Seventh Street
San Diego, Cal.

Ruse Edwd F, r 1434, 1st.
Rush Wm C (Jessie M), cigarmkr A Sensenbrenner & Sons, r Central Loma dr, Pt Loma.
Rusk Albt R (Elizabeth), cement contr 2133 Columbia.
Rusk Elizabeth (wid Joel A), h 2133 Columbia.
Rusk Newton I (Alta M), painter 3515 Columbia.
Russ Albt N, millmn Russ Lmbr & Mill Co, r 2022 Woolman av.
Russ Geo, auto opr, r 2022 Woolman av.
Russ Hotel see Hotel Russ.
Russ J Arthur (Mabel E), fish 1013 Bway, h 912, 13th.
RUSS LUMBER & MILL CO, E F Burrell (San Francisco) pres, John A Hooper (San Francisco) v-pres, Rudolph Bode (San Francisco) sec, C H Wagner gen mgr, G F Nolan asst mgr, 1st sw cor I. (See front cover.)
Russ Mary E, r 3010 Grape.
Russ Wm A (Minnie N), h 3010 Grape.
Russe Frank (Lucy G), h 2631 Newton av.
Russe Saml, lab, h 890 W Cedar.
Russell Albt R, lab, r 133 W Bway.
Russell Anna R Mrs, music tchr, 4043 Reed av, E. S. D.
Russell Beatrice, student State Normal Sch, r 3036, 30th.
Russell Chas, lab, r 734, 16th.
Russell Chas R, lab, r 4043 Reed av, E. S. D.
Russell Chas S (Emma), h rear 1416 Market.
Russell Clarence S (Nellie), horse dealer 459, 10th, h 428 same.
Russell C W, 2d lieut S C Aviation Sch, r Y M C A.
Russell Dennis D (Mary), garage 920 Sicard, h 1038 same.
Russell Edwd T (May F), watchmn U S Naval Coal Depot, Pt Loma.
Russell E G, firemn S D & Coronado Ferry Co, r Coronado.
Russell Fredk (Margaret), hlpr Hercules Powder Co, h 4956 Saratoga, Ocean Beach.
Russell Geo (Mame F), acct Fairmount Water Co, h 22 Palomar dr, Sierra Vista.
Russell Geo W (May M), sec-treas Imperial Valley Dev Co, r National City.
Russell Harriet M Mrs, cook The Bishop's Schools, La Jolla.
Russell Jas, lab, r 110 West F.
Russell Jas L (Vesta E), bldg contr 4063 Albatross.
Russell Jas W (Meta E), h 1969 Linwood.
Russell Jean, r 511 F.
Russell John R, clk Jos Schachtmayer, r 650, 11th.
Russell John W, drummer Savage Tire Co, r 656, 5th.
Russell Julia B (wid John), hskpr 525 Kalmia.
Russell Katie B (wid G R), h 1710 Union.
Russell Laura B, clk Holzwasser (Inc), r 1130 A.
Russell Lewis, barber 1454 Market, h 2404 K.
Russell Malon, janitor Spreckels Cos, h rear 1342 State.
Russell Mamie, with The Marston Company, r National City.
Russell Martha E, r 4119 Lark.

T. H. SHORE AND STAFF
Advertising
Planned
Written
Placed
Spreckels Bldg
MAIN 320

SOUTHERN CALIFORNIA MUSIC CO.
Pianos, Phonographs, Sheet Music and Musical Instruments. 630 C STREET, Between 6th and 7th

CHAS. R. McCORMICK LUMBER CO.
Wholesale and Retail Dealers BOTH PHONES MAIN OFFICE: FOOT OF 24TH ST. CITY OFFICE: 923 3RD ST., COR. PLAZA

Russell Mary R, h 1717 Front.
Russell Mattie, r 4338 Georgia.
Russell Medora, r 1717 Front.
Russell Millard F, hosemn Fire Sta No 3, r 3784, 4th.
Russell Nellie M, dom, r 244, 21st.
Russell Oliver S, r 1812 Hornblend av, Pacific Beach.
Russell Ovid, lab, r 2404 K.
Russell Ralph, r 1208, 17th.
Russell Thos (Mary), h 3037 Valle av.
Russell Thos M (Leora H), bldg contr 1252, 18th, h 3036, 30th.
Russell Wm, inmate County Hospital.
Russell Wm J (Mabel), bartndr C B Schuler, h 346, 14th.
Russellaber F (Daisy), slsmn C F O'Neall, h 1330 Ft Stockton.
Russey Clifford S (Dolores), engr, h 3918 Florida.
RUSSILL'S A PLACE TO EAT, Harry S Russill prop, "We cater to the Motorist" W Grand av, Escondido. (See adv Escondido sec.)
Russler Fred, r 511 F.
Russo Louis (Lucy), billiards 125 W Bway, h 405, 29th.
Rust Adelaide F, asst J M Steade, r 1248, 5th.
Rustad Adeline M, phone opr Agnew Sanitarium, r 2145 Brant.
Rustad Carl E (Ida A), tailor, h 2145 Brant.
Rustamier Louis U (Donnabel), h 1951 Irving av.
Ruth Richd F (Lydia A) (Davis & Ruth), h 1137 S 31st.
Rutherford Adam, r 130 West C.
Rutherford Carrick H (Blanche), agt Am Nat Ins Co, r 227 B.
Rutherford Chas H (Mabelle C), auto repr 1120, 1st, h 3736 Eagle.
Rutherford C Fred, auto repr C H Rutherford, r 3736 Eagle.
Rutherford Jas T (Jennie E), tmstr Park Dept, h 950, 19th.
Rutherford Jennie E Mrs, Christian Science pract, 950, 19th.
Rutherford Justina M (wid J B), h 2016 Julian av.
Rutherford J Leroy, student,, r 950, 19th.
Rutherford Mary E (wid B H), h 4039 Iowa.
Rutherford Ray G, rubberwkr Savage Tire Co, r 35, 20th.
Rutherford Roy L (Bessie), rubberwkr, h 2020 Julian av.
Rutherford S Cecil (Mae M), lab, h 1028 Dewey.
Rutherford Wm C E, slsmn C F O'Neall, r 1612, 9th.
Rutledge Morris G, bootblk 1028, 4th, r 136 F.
Rutledge Wm, porter, r 136 F.
Rutter Hattie L (wid G W), h 518, 17th.
Ruttieri Dorothy Mrs, r 4625 Kansas.
Ruttman John G (Eunice), gro 622 S Sampson, h same.
Ryan Alfd, tire finisher Savage Tire Co, r 2184 Logan av.
Ryan Anna, clk Mrs E M Parker, r 1362, 9th.
Ryan Chas J, artist, r Pt Loma Homestead.
Ryan David H (Helen F), real est, h 3606 Sierra, E. S. D.
Ryan Ella V Mrs, prop Alamo Apts, r 1218, 15th.
Ryan Ethel, asst chef Agnew Sanitarium.
Ryan Ethel M (wid R L), h 2644 I.
Ryan E, cook, r 133 W Bway.

MARKHAM POTTERY
DESIGNERS AND MAKERS OF
Art Pottery
NATIONAL CITY CALIFORNIA

SOUTHERN ENGINEERING AND ASBESTOS CO.
Asbestos Materials, Belting, Packing Hose and Power Plant Supplies
HUNTER SMITH, JR., MANAGER A. M SMITH, TREAS 6TH N W. COR K

S. W. GRIER CO. SURETY BONDS GENERAL INSURANCE
102-104 BROADWAY PHONES: Pacific 2615; Home 3280 BUILDING LOANS

M. F. ZENT
Insurance
Fire
Accident
Liability
Plate Glass
Automobile
Live Stock
Burglary
Elevator
Rent
Surety Bonds
207
AMERICAN NAT'L BANK BUILDING

T. H. SHORE AND STAFF
Advertising
Planned
Written
Placed
Spreckels Bldg
MAIN 320

Ryan Frank J. tailor J F Ryan, r The Helix.
Ryan Frank P, r 1422, 5th.
Ryan Frank W, mach East San Diego Garage, r 3776 Colonial av, E. S. D.
Ryan Geo W (Rose), h 202 Redwood.
Ryan Henry C (Sarah M) (Johnson & Ryan), h 2335 Front.
Ryan Howard A, clk, r 2184 Logan av.
Ryan Jas (Mary R), r 1066, 1st.
Ryan Jerome A (Agnes), bond dep city treas and tax collr, h 3515 Ray.
Ryan John A, r 2184 Logan av.
Ryan John F, tailor 1123, 3d.
Ryan John F (Margaret A), carp, h 2184 Logan av.
Ryan John F jr, r 4072 Front.
Ryan John H, clk Doyle-Barnes Co, r 814 F.
Ryan John H (Emma T), r 4386 Mississippi.
Ryan John W (Delia H), lab City Operating Dept, h 1931 E.
Ryan Josephine, confr Balboa Park nr Ivy, h 2140, 5th.
Ryan Kathryn Mrs, h 1300 C.
Ryan Marguerite, r 2184 Logan av.
Ryan Martin D (Ella V), engr Weldon's Planing Mill, h 1218, 15th.
Ryan Mary R Mrs, r 1066, 1st.
Ryan Matt, prop The Tourist, fur rms, h 1327 Market.
Ryan Mathew (Geneva), h 753, 18th.
Ryan Michl J, chef Agnew Sanitarium.
Ryan Michl J, slsmn G H Tingley, r 828 Market.
Ryan Michl J (Cath), pipeftr, h 2244 Market.
Ryan Nellie, lino opr Tribune, r 2142, 5th.
Ryan Patk, newsboy, r 1054, 2d.
Ryan Patk, r 844 K.
Ryan Robt, electr, r 1422 5th.
Ryan Saml J, private U S A Fort Rosecrans.
Ryan Stephen P, tailor, h Prospect nw cor Meade av.
Ryan Thos (Ella S), atty 2670 J.
Ryan Thos F, condr S D Elec Ry Co, r 131, 15th.
Ryan Thos, r Golden West Hotel.
Ryan Wm E (Louise), slsmn Standard Oil Co, h 4520 Tyler av.
Rybensky Jos (Mabel M), baker, h 1236 Robinson av.
Rybon T, waiter Geo Crowley.
Rydberg Emily, h 1066 Hayes av.
Ryder F E, r 937, 5th.
Ryder Michl D (Corinne), dispatcher S D Elec Ry Co, h 4516 North.
Ryder Thos J (Bessie D), carp, h Brighton Beach nr Bacon, Ocean Beach.
Ryer Wm F (Elizabeth M), r 950, 9th.
Ryland Joe H (Janie B), cashr Pac Coast Beef & Prov Co, h 3951 Texas.
Ryley Anna M Mrs, h 1225 Cave, La Jolla.
Rynerson Eliza A (wid J H), r 244, 21st.

MAIN 4723 A. D. PIERSALL OWL BLDG. SAN DIEGO REAL ESTATE
REAL ESTATE
AND NOTARY PUBLIC
414 OWL DRUG BUILDING
MAIN 4723 A. D. PIERSALL OWL BLDG. SAN DIEGO REAL ESTATE

F. W. BRADLEY CO.
FAMILY TRADE A SPECIALTY
TELS: HOME 1157, MAIN 157
Wholesale Wines and Liquors
Prompt Free Delivery
1058 FOURTH ST.

Rynerson Fred J (Beulah H), lapidary, h 4088, 1st.
Ryniker Margaret, steno Sutherland Fruit Co, r 1820, 4th.
Rynning Thos H (Margaret E), under-sheriff Court House, h 1871 Sunset blvd.
Rynott Mary L (wid J W), dressmkr 1970 Logan av.
Ryther Chas D (Amanda), painter, r 1218 Union.

S

Sabala John (Felipa), h 1749 Julian av.
Sabala Nabor (Lorenza), lab, h 3264 K.
Sabata Mamie Mrs, housekpr 1216 State.
Sabin Clark R, fur rms 528, 14th.
Sabin Edwin L (Mary C), writer, h 7934 Prospect, La Jolla.
Sachs Alvin B, asst cashr Union Oil Co of Cal, r 2914 Wightman.
Sachs Anna, clk, r 4803 Kansas, RFD 4, Bx 217-E.
Sachs Carl P, clk, r 2914 Wightman.
Sachs Doris, bkpr G Shelley & Sons, r 4803 Kansas.
Sachs Helen (wid Julius), h 3415, 5th.
Sachs John C (Marie M), bartndr Chas Frey, h 1990 Harrison av.
Sachs Karl P, clk Western Metal Supply Co, r 2914 Wightman.
Sachs Meyer (Rebecca), shoemkr 139 Market, h 4803 Kansas.
Sachs Philip Rev (Kath C), pastor Emanuel Church of the Evangelical Association, h 2914 Wightman.
Sachs Saml, cigarmkr A Sensenbrenner & Sons, r 4803 Kansas, RFD 2, 217-E.
Sachs Sarah, clk The Leader, r 4803 Kansas.
Sackas Chris, r 1250 Union.
Sackett Agnes K, tchr, r 146 W Cedar.
Sackett Edmond (May), prop Gordon Arms Apts, h 2408, 2d.
Sackett Ellen L (wid J M), r 1504 Madison av.
Sackett Rose Mrs, h 733, 12th.
Sacksteder Mamie S, h 3713 Colonial av, E. S. D.
Sacred Heart Chapel (Catholic), Santa Monica av and De Foe, Ocean Beach.
Sada Emil (Erminia), lab, h 447, 9th.
Saddler Emery L, printer S D Union, r 2109 Market.
Saddler Jos W (Millie), lab, h 4007 Sisson av, E. S. D.
Saddlerock Grill 1054, 4th.
Sadler Pauline, lndrs Pt Loma Lndy, r Roseville, Pt Loma.
Sadowsky Kath, r 1720, 3d.
Sadowsky Roman (Rose), painter, h 1720, 3d.
Saenz Frank, lab Globe Grain & Milling Co, r 335 W Ash.
Saenz Manuel, r 335 W Ash.
Saenz Petra (wid Francisco), r 335 W Ash.
Safford Caroline B Mrs, h 3725 Georgia.
Safford Claude (Victoria E), h 2145, 4th.
Safford Kate E, tchr Lowell Sch, r 3725 Georgia.

Henry Wiegand
Ladies' Tailor
PHONES
Home 1593
Main 2578
1165 FOURTH STREET

ALLEN'S MILK
Producers and Distributors of
PURE MILK
FAMILY TRADE OUR SPECIALTY.
ALLEN'S DAIRY
RURAL No. 2
ALLEN'S CREAM

TIP-TOP AND KLEEN MAID BREAD
MANUFACTURED BY SNOWFLAKE BAKING CO.
HOME 1047 MAIN 47
SOLD BY ALL GROCERS

John Burnham & Company
212-214 TIMKEN BUILDING
REAL ESTATE LOANS AND INSURANCE

The Campbell Machine Co.
AUTO MARINE AND GENERAL REPAIRS
Foot of 8th Street

Safford Matilda (wid R G), r 2145, 4th.
Safirstein Wm (Annette), h 855, 2d.
Sagans Thos, bus boy U S Grant Hotel.
Sagar Cath E (wid H E), h 534 Sampson.
Sagar Chauncey S, slsmn Union Oil Co of Cal, r 534 Sampson.
Sagar Horace E (Jessie M), truck slsmn Union Oil Co of Cal, h 2054 Harrison.
Sagarnos Saml, florist, r 741 E.
Sage Benj F (Amanda B), h 3963, 9th.
Sage Sophia M, h 4796 Hamilton, RFD 4, Bx 226-E.
Sage Wm O, packer, r 3963, 9th.
Sagowa Shizuma (Misao), barber 414 I.
Sahlstrom Fred, linemn S D Cons G & E Co, r 561, 10th.
Sailors' Reading Room 572 Atlantic.
Sainsevain Paul (Drusella M), h 1346 B.
St Agnes Church (Catholic), Rev Jos C Mesny pastor, Roseville, Pt Loma.
St Anthony Apartments, W A Crane prop 1640 Bway.
St Brown Al, watchmn Pan Cal Intl Expo.
St Charles David C, h 4375 Sydney pl, RFD 4, Bx 168-G.
ST CHARLES HOTEL (Charles and Jessie Donoho) 1229, 8th between A and B. (See page 36.)
St Clair see also Sinclair.
St Clair Ada K, r 2417 F.
St Clair Elizabeth J, r 2417 F.
St Clair Harry, hlpr C S Bond, r Mission Valley.
St Clair Hugh (Kath), h 2417 F.
St Clair Josephine (wid C A), h 419, 9th.
St Clair Lewis, hlpr C S Bond, r Mission Valley.
St Clair Ovy L, bakery 2103 Logan av.
St Clair Silas B (Elizabeth S), carp, h 2144 Irving av.
St Clair Tina, r 2417 F.
St Elmo The, J F Apiou prop, fur rms 655, 6th.
St James by the Sea Episcopal Church, Prospect and Silverado, La Jolla, L S Sherman pastor, La Jolla.
St James Church (Old Mission), Mission Valley.
St James Episcopal Church, Rev A K Glover rector, n s Kearney av bet S Evans and Sampson.
St James Hotel see Hotel St James.
St John Frances (wid W G), h 935 Ocean blvd, La Jolla.
St John Harriet E (wid T H), r 3694 Indiana.
St John Henry, h rear 2975 Upas.
St John Howard C, sporting gds 922 Prospect, r 935 Ocean blvd, La Jolla.
St John Orestes (Sophie), h 1141, 12th.
St John Silas (Mary I), h 4720 Kensington dr, RFD 2, Bx 315.
St John's Catholic Church, Rev L P Golden rector 4003 University blvd.

Le Grand Flint
San Diego's MOST Successful AND Progressive Instructor OF PIANO
Homephone 3030
SEE PAGE 67

Art Crafts Wall Paper & Paint Co.
CONTRACTORS
Wall Paper, Paints, Oils, VARNISHES, ETC.
SPECIFICATIONS, DESIGNS IN COLOR SCHEMES AND ESTIMATES FURNISHED
Main 1316
1224 Fourth St., San Diego, Cal.

If it's building material you want, see **THE DIXIE LUMBER AND SUPPLY CO.**
WE SELL EVERYTHING TO BUILD ANYTHING
BOTH PHONES UNIVERSITY AVE. AND OHIO ST.

ST JOSEPH'S CATHOLIC CHURCH, Rev E A Heffernan pastor, 3d ne cor Beech.
St Joseph's Hall 1528, 4th.
ST JOSEPH'S HOSPITAL AND SANITARIUM, M Michael mother superior, R J J Fortier chaplain, University av ne cor 6th. (See page 31.)
St Joseph's School for Boys, sisters of St Joseph in charge, 235 A.
St Lawrence Annex 645, 15th.
St Lawrence Hotel, Jos M Ray prop 1480 Market.
St Louis Joe (Julianna), cook, h 836, 11th.
ST PAUL FIRE & MARINE INSURANCE CO, Barney & Barney agents 207-209 Scripps Bldg 525 C.
ST PAUL FIRE & MARINE INSURANCE CO (St Paul, Minn), Kettner & Salmons agents, 202-203 Southern Title Bldg 948, 3d.
ST PAUL FIRE & MARINE INSURANCE CO OF ST PAUL, Masten & Kendall agents 919, 6th.
ST PAUL FIRE & MARINE INSURANCE CO of St Paul (Marine Dept), W F Ludington Co representative 234 Spreckels Bldg 121 Broadway.
St Paul The (R P Hawes prop), fur rms 605, 13th.
ST PAUL'S EPISCOPAL CHURCH, Rev Charles L Barnes rector 8th sw cor C.
St Peter Archie (Margt), carp, h 1421 B.
St Peter Frank G, clk Lacey & Hartsough, r 1421 B.
St Regis Apts, Leo Ulfelder prop 3685, 7th.
ST VINCENT'S CHURCH (CATHOLIC), Rev Leo J Sweeney C M pastor, Hawk nw cor Ft Stockton dr.
Saito Frank, housemn 3344, 5th.
Saito H, r 506, 5th.
Saito K, porter, r 539, 8th.
Saito S, bkpr Nippon Co, 529, 10th.
Saitz Julius J, h 4244 Ampudia ,Old Town.
Saitz Marie J, steno J C Needham, r 4244 Ampudia, Old Town.
Sakai K, photo 538, 5th.
Sakai Thos, porter W H V Berlin, r 736, 3d.
Sakata C, fish mkt 406 I.
Sakos Christ J, billiards 661, 5th, r 836, 1st.
Salazar Bitoriana (wid Pavlo), r 335, 12th.
Salazar Gavina (wid Louis), r 3260 I.
Salazar Pedro (Rosa), lab, h 3260 I.
Salazar Robt D (Marie P), bkpr, h 1833, 2d.
Salcedo Migel (Guadalupe), lab, r 1413 Columbia.
Saldamando Filiberto F (Helen B), pharmacist Eagle Drug Co, r 536 F.
Saldano Cerepio (Teresa), tmstr, h 1335 Atlantic.
Saldivar Mary, emp St Joseph's Hospital.
Sale Fred J (Sale & Johnston), r 1229, 8th.
Sale & Johnston (F J Sale, H L Johnston), fruits 1139, 4th.
Saleebey Abraham H (Rachel), h 3172 India.

Barney & Barney
Insurance
Bonds, Loans
Liability
Compensation
PACIFIC MUTUAL LIFE INS. CO.
E. P. RIECKER, Agt.
Scripps Bldg.
Rooms 207-209

Palace Dry Cleaning and Hat Works
SUITS
Cleaned and Pressed
75c and 85c
HATS
Cleaned and Blocked
50c
Phones { Main 202 Home 3106
920 Broadway
SAN DIEGO, CAL.

HOTEL YALE
LIVE WITH US IN COMFORT
IT'S AT FIRST AND F STS. PHONES--5310; HOME 4321

CALIFORNIA IRON WORKS INCORPORATED
PHONES, HOME 1336, SUNSET 1336
FOOT OF SEVENTH STREET, SAN DIEGO, CALIFORNIA
ENGINEERS, FOUNDERS, MACHINISTS
STRUCTURAL IRON AND STEEL CONTRACTORS
FREIGHT AND PASSENGER ELEVATORS

Hambly, Smith and Murphy
Hambly, Smith and Murphy
Hambly, Smith and Murphy
Hambly, Smith and Murphy
Hambly, Smith and Murphy
Funeral Directors
1570 4th
Tels M. 139
Home 1139

Saleebey Liza K, r 3172 India.
Saleebey Rachel Mrs, nurse, r 3172 India.
Salgado Benj, r 4379, 30th.
Salgado Frank (Trancito), lab, h 1636 India.
Salgado Jennie, emp St Joseph's Hospital.
Salgado John, r 4379, 30th.
Salgado Luciano (Magdalena), h 5037, 38th, RFD 4, Bx 173-H.
Salgado Manuel, h 4379, 30th.
Salgado Maria, lndrs Munger's Lndy.
Salgado Peter, lab, h 1909 India.
Salgado Raymond, r 4379, 30th.
Salgado Saturina, inmate County Hospital.
Salgado Telesforn, lab, h Ellison pl nr Mission dr.
Salgardo Juan, lab, h Mission dr, nr Sydney pl.
Sali Elsie Mrs, clk Carl De Long Pan Cal Intl Expo.
Sali M Usuff, concession Foreign & Domestic Ind Bldg Pan Cal Intl Expo.
Salisbury see also Salsberry.
Salisbury Frank J (Sybil I) (Cox & Salisbury), h 4118 Hugo av, E. S. D.
Salisbury John C (Mattie), carp County Hospital, h 3820 Ray.
Salisbury Myrtle E, bkpr Excelsion Lndy, r 1769 Front.
Salisbury Ralph, tmstr Pioneer Truck Co.
Salisbury Ralph M (Edith A), slsmn S D Hdw Co, h 4910 Orchard, Ocean Beach.
Salladay Blanche, clk, r 1028, 14th.
Salle Henrietta (wid Pierre), h 3608 Vermont.
Salle Henry, lab, r 3608 Vermont.
Sallmon Wm H (Alice T), h 2310 Linwood.
Salmina Reynold, hlpr C S Bond, r Mission Valley.
Salmon Joaquin (Amelia), longshoremn, h 2242 Atlantic.
Salmon Tarquimo (Mary), longshoremn, h 2244 Atlantic.
Salmon Wm S (Agnes F), dentist 861, 6th, rm 211, h 302 Palomar dr, Sierra Vista.
Salmons Alma, waiter G W Hansen.
SALMONS FRANK A (Hazel W) (Kettner & Salmons), h 2440 C.
Salmons Hazel, waiter G W Hansen.
Salmons Margt M, r 2440 C.
Salmons Mildred A, r 2440 C.
Saloni Jas, lab, h 7355 Cuvier, La Jolla.
Saloniki Club, A G Mosley sec, 723½, 5th.
Salsberry see also Salisbury.
Salsberry Clarence B, clk, r 1355 Union.
Salsberry Elda B (Nora B), clk Tribune, h 1355 Union.
Salsberry Gladys, phone opr Pan Cal Intl Expo, r 1010, 15th.
Salsberry Kenneth K, clk, r 1355 Union.
Salsberry Melby E, gardener Park Dept.
Salsido Jesusa Mrs, h 1703 India.
Salsido Maria, lndrs S D Lndy, r 1703 India.

T. H. SHORE AND STAFF
Advertising
Planned
Written
Placed
Spreckels Bldg
MAIN 320

Fintzelberg & Steinmetz
RENTS COLLECTED, PROPERTY MANAGED
759 SIXTH STREET, Express Block Sunset Main 829. Home 1329

H. A. CAMERON CO. INSURANCE BONDS
THE OFFICE OF EFFICIENCY UNION BUILDING
PHONES--MAIN 4953 HOME 1788

SALT LAKE ROUTE, Chas C Jewett commercial agent, Broadway sw cor 3d.
Salter Chas M (Mereittina), prop McHenley Apts, h 1130 Front.
SALVATION ARMY, staff capt S Bradley officer in charge, 930, 3d.
Salvation Army Employment Bureau, Jos Faulkner mgr 138 F.
Salyer Clyde W (Viola), h 2912 K.
Salyers Clay D, condr S D Elec Ry Co, r 4800 W Panorama dr.
Salyers Lida, r 4415 Menlo, E. S. D., RFD 1, Bx 169-K.
Salyers Nancy H, student, r 4415 Menlo, E. S. D., RFD 1, Bx 169-K.
Salyers Rudolph F (Eliza B), metalwkr Pac Sheet Metal Wks, h 3987 Ingalls.
Salyers Thos D (Lou H), slsmn, h 4415 Menlo, E. S. D., RFD 1, Bx 169-K.
Salyers Thos D jr, rancher, h 4415 Menlo, E. S. D., RFD 1, Bx 169-K.
Salyers Wm J, student, r 4415 Menlo, E. S. D., RFD 1, Bx 169-K.
Sam Ferry Smith Co, see Smith Sam Ferry Co.
Sam Yick, Chinese mdse 458, 3d.
Samborn Fred H (Viola), slsmn, h 2003 Logan av.
Samborn John E (Vivian), fixturemn Hartwell Electrical Co, h 2003 Logan av.
Samisch Edwd H (Alice P), slsmn, h 3251, 3d.
Sammis Herbt M (Theo M), mgr Sammis Merc Co, h 322 Brookes av.
SAMMIS MARSDEN H (Frances E), pension attorney 228 Owl Drug Bldg 1025, 4th, r 1230, 14th.
SAMMIS MERCANTILE AGENCY, H M Sammis mgr, collections, 228 Owl Drug Bldg 1025, 4th. (See page 23.)
Sammis Theo M Mrs, music tchr 322 Brookes av.
Samoni Richd (Amelia), waiter, h 2925 M.
Samora Ruperta, lndywkr Munger's Lndy.
SAMPLE EDWIN P (Augusta), attorney-at-law 438 Spreckels Bldg 121 Broadway, h 4247 St James pl.
Sample J C Mrs, r Hotel San Diego.
Sample Louis D C, cashr Maryland Hotel, r 1545, 2d.
Sample Mary A (wid J C), h 2330 Ft Stockton dr.
Sample Wm D (Sadie), mgr Hotel Robert E Lee, r 815, 3d.
SAMPSELL JOHN W (Daisy F), mgr San Diego County Poultry Association, h National City.
Sampsell Lavina (wid Peter), r 1265, 6th.
Sampsell Richd L, musician, r 1265, 6th.
Sampson Allen R, student, r 3821, 5th.
Sampson Frank N, cutter Muelheisen Tent & Awning Co, r 1406, 3d.
Sampson Geo H, r 4155 Hamilton.
Sampson Jennie F (wid H C), h 4316 Hermosa Way.
Sampson Katherine, h 4349 Selma pl.
Sampson Walter B, dept mgr Sou Cal Music Co, h 3821, 5th.
Samson Albt A (Minnie E), h 3170 Woolman av.
Samuel Chas J (Clara L), auto repr Fort Motor Co, h 4565 Oregon, RFD 4, Bx 10-G.

Ætna
Life, Accident, Etc.
G.et
A.etna-ized
BY
GIST
INSURANCE
SERVICE
GILMAN A. GIST
202 Owl Bldg.
MAIN 188

Information Bureau
International Theosophical Headquarters
Point Loma California
330 Broadway
U. S. Grant Hotel Bldg.
Near Entrance

CANDIES LIGHT LUNCHES
KEMP'S SODAS
209-211 BROADWAY

CARMICHAEL & McMAHON CO.
THIRD AND ASH STS. UNDERTAKERS MAIN 5501 HOME 4604

An Accident is not Always a Disaster
If you have first insured your income with
NEAL & HOME
625 E St.

P. M. DAIRY ASS'N
Manufacturers and Distributors of
Purity Dairy Products
—
COTTAGE CHEESE
ICE CREAM
BUTTER
CREAM
MILK
KEFIR
12th & K Sts.
Phones
HOME 2034
SUNSET 3311

Samuels Abslom M, caretaker Floating Society of Christian Endeavor of S D, r 572 Atlantic.

Samuelson Anthony B (Fannie M), auto mech Southwestern Motor Car Co, h 4411 Louisiana.

SAN DIEGAN SUN CO THE 1165, 7th.

SAN DIEGO A-1 OIL REFINERY, John F McVean mgr, 16th and National av, Tels Main 4408, Home 1079.

SAN DIEGO AND CORONADO FERRY CO, J D Spreckels pres, Wm Clayton v-pres, H L Titus gen counsel, Claus Spreckels sec-treas, B M Warner gen supt, A H Kayser gen auditor, 209 Union Bldg, 235 Broadway.

SAN DIEGO AND CORONADO TRANSFER CO, J D Spreckels pres, Wm Clayton v-pres, H L Titus gen counsel, Claus Spreckels sec-treas, B M Warner gen supt, A H Kayser gen auditor, 209 Union Bldg, 235 Broadway.

SAN DIEGO AND SOUTHEASTERN RAILWAY CO, J D Spreckels pres, Wm Clayton v-pres, H L Titus gen counsel, Claus Spreckels sec-treas, B M Warner gen supt, A H Kayser gen auditor, 209 Union Bldg 235 Broadway, depot 10th, cor N and 6th, nw cor L.

San Diego and Southeastern Ry, S T Neely agt, freight depot 13th cor N.

SAN DIEGO ARMY AND NAVY ACADEMY, Captain Thomas A Davis supt, Garnet cor Kendall, Pacific Beach. (See page 57.)

SAN DIEGO ART GLASS WORKS (Bernard Ernst), 756 Front. (See page 5.)

San Diego Art Guild, Henry Lord Gay and Richd S Requa, chairmen, 624 B, rm 3.

San Diego Auto & Carriage Co (Thos Gottroff, Wm Botterell) 452, 8th.

San Diego Bar Association, Adam Thompson pres, E F Smith sec-treas, meetings dept 2 Superior Court room.

San Diego Barracks U S A 700 W Market.

San Diego Battery & Ignition Co, F N Alden pres, F W Simpson v-pres, R W Purpus sec-treas, 217-221 B.

San Diego Beach Co, A H Frost pres, Phillip Morse v-pres-treas, Alfd R Pease sec, 4437 Lamont, Pacific Beach.

San Diego Bishop's School, Mrs A D MacLain prin, w s 1st bet Redwood and Quince.

San Diego Blue Print & Supply Co (J Q Thompson, L H Quayle), top floor Savoy Bldg 3d nw cor C.

San Diego Board of Trade The, H A Collins sec, 1025, 4th, rm 213.

San Diego Boat House, A R Jacobs prop, Pac Coast S S Co wharf ft of 5th.

San Diego Broom Wks (Jacob Hauser), 320, 6th.

San Diego Builder (weekly), C L Kessler publisher 121 Bway, rm 610.

SAN DIEGO BUILDING & LOAN ASSOCIATION, W R Rogers pres, Samuel I Fox v-pres, J R Beardsley sec, H E Anthony treas, 759, 6th. (See left bottom lines.)

Hotel Churchill EUROPEAN
100 OUTSIDE ROOMS, 50 WITH BATH
O. L. CHURCHILL, OWNER ED. ALLEN, MGR. 9TH AND C

CHAS. F. O'NEALL
966 6TH ST. Phones: Home 3590, Main 252
LOANS
REAL ESTATE
FIRE INSURANCE

San Diego Business & Academic College, H F Wm Kuehne prin 121 Bway, rm 537.

San Diego Carpet Cleaning Wks, J W Kriess mgr 1720 Newton av, h 1620 F.

SAN DIEGO CHAMBER OF COMMERCE, John S Akerman pres, B W McKenzie v-pres, F C Spalding treas, Homer W Sumption sec, P G Jones asst sec, E F Stahle executive sec, Broadway nw cor 2d.

SAN DIEGO CHEMICAL CO (Harry M Wintrow, Adele M Gist) office 202 Owl Drug Bldg, factory 331 West E.

SAN DIEGO CITY AND COUNTY DIRECTORY, San Diego Directory Co publishers, 332 Union Bldg, 235 Broadway.

SAN DIEGO CITY DIRECTORY LIBRARIES at the Merchants' Association, 608 Timken Bldg, 861, 6th, and Chamber of Commerce Broadway nw cor 2d.

San Diego Club, Mrs E W Peterson pres, Mrs W H West sec, Mrs J E Burne treas, 949, 9th.

San Diego Coffee Club No 1, C A Gaines, mgr 758, 3d.

San Diego Commercial Club, G W Kelly pres, Fred Bunker sec, 953, 4th.

SAN DIEGO CONSERVATORY OF MUSIC, Chesley Mills director 1630, 5th, Tels Main 4081, Home 2430. (See page 58.)

SAN DIEGO CONSOLIDATED BREWING CO, J Henry Zitt pres, Claude E Bailey sec 32d and Bay Front. (See page 15.)

SAN DIEGO CONSOLIDATED GAS & ELECTRIC COMPANY, H H Jones mgr, R L Clarke gen supt. M B Fowler sec-treas, 935, 6th.

San Diego Consolidated Oil Co, P M Johnson pres, G H Hughes sec, 861, 6th, rm 320.

SAN DIEGO CONSTRUCTION CO, N L Coleman pres and gen mgr, house builders 410 B.

SAN DIEGO COUNTY BOARD OF EDUCATION see County Board of Education.

San Diego Country Club, Pt Loma.

SAN DIEGO COUNTY COURT HOUSE, n s W Bway bet Front and Union.

SAN DIEGO COUNTY FREE LIBRARY see County Free Library.

San Diego County Garage, F E Kelly foremn 1460 F.

SAN DIEGO COUNTY GENERAL HOSPITAL, W S Heller supt, Dickinson nr Front.

San Diego County General Hospital Nurses' Home, Mrs Jeanette Cash matron, Dickinson nr Front.

San Diego County Medical Society, A J Thornton sec 861, 6th, rm 209.

SAN DIEGO COUNTY MUTUAL FIRE INSURANCE CO, H Culbertson pres, Harold E Swayne sec 207 Watts Bldg 520 E.

SAN DIEGO COUNTY POULTRY ASSOCIATION, J W Sampsell mgr, poultry supplies, incubators, birds and seeds, 528 F. (See inside back cover.)

IRWIN & CO.
HAY, GRAIN
FLOUR,
MILL FEEDS,
POULTRY
FEEDS,
GRAIN BAGS,
WOOL BAGS,
SACK
TWINE,
COAL
Main office
FOURTH AND K
PHONES:
MAIN 440
HOME 1440

GEO. E. BRIDGEFORD GENERAL INSURANCE
PHONES, HOME 2634 MAIN 2530
303 Southern Title Bldg.

KETTNER & SALMONS
The Insurance Men
Pacific 244
Home 1344
WRITE Life Fire Burglary
Health Bonds Automobiles
Accident Liability Plate Glass
Southern Title Building

Hartwell Electric Co.
955 SIXTH STREET
GENERAL SUPPLIES
WIRING CONTRACTORS
FIXTURE DEALERS

Johnson-Saum Company
FUNERAL DIRECTORS
✣
LADY ASSISTANT
✣
N. W. Cor. Fourth & Ash
✣
TELEPHONES
SUNSET, MAIN 158
HOME 1158

SAN DIEGO CYCLE AND ARMS CO, D F Garrettson pres, J S Akerman sec, S P Andrews mgr, bicycles, guns, ammunition, sporting goods, fishing tackle, golf, tennis and baseball goods, 417 F. (See back cover.)

SAN DIEGO DETECTIVE AGENCY, Wallis Gregory mgr 305 and 306 Timken Bldg, 861, 6th.

SAN DIEGO DIRECTORY CO, R L Polk pres, J S Akerman v-pres, R C Devereux sec, W L Moulder adv mgr, publishers San Diego City and County Directory 332 Union Bldg 235 Broadway.

San Diego Double Tread Tire Co (J C McDaniel, J P Treacy) 323 E.

San Diego Electric Railway Car Men's Club 121 Bway, rm 220.

SAN DIEGO ELECTRIC RAILWAY CO, J D Spreckels pres, Wm Clayton v-pres, H L Titus gen counsel, Claus Spreckels sec-treas, B M Warner gen supt, A H Kayser gen auditor, 209 Union Bldg, 235 Broadway.

San Diego Electric Railway Co, Machine Shops 15th nw cor L, Homer McNutt supt of motive power, power house e s Arctic bet Bway and E.

San Diego-Ensenada Steamship Co, G W Beermaker gen agt, 322 West F.

San Diego Federation of State Societies, Miss Jean B Cooper sec 107 Bway.

San Diego Feed Mills (Chester Bidwell), 6th se cor K.

San Diego Fire Dept, see City Fire Dept and also miscellaneous information in front part of book.

San Diego Fish Co, C E Osborn mgr 646 India.

San Diego Floral Association, Alfd D Robinson pres, Guy T Keene sec, 727 E.

SAN DIEGO FREE PUBLIC LIBRARY, see San Diego Public Library.

San Diego French Hand Laundry, Mrs Alice Fournier prop 1425 Market.

San Diego Fruit Co, office 948, 3d, rm 402.

San Diego Garage, John Kingston prop 545 A.

San Diego Gas & Electric Appliance Co, W H Cameron pres, D. A. Tamplin sec 923, 6th.

SAN DIEGO GLAZED CEMENT PIPE COMPANY (Inc), J E Boal pres, E E White v-pres, H W Sumption sec-treas and gen mgr, 701-702 Central Mortgage Bldg, factory 2810 N.

San Diego Granite Works, Fred Fickas prop, 2211 M.

San Diego Greek American Social Club, Wm Mehalenas pres, Nicholas Dranes sec 441, 5th.

SAN DIEGO HARDWARE CO, G M Hawley pres, J M Wood v-pres, F M Gazaly sec and treas, 658, 5th.

San Diego Headlight Co, E L Craig mgr 1139 Market.

San Diego High School, A L T Gould prin, Russ blvd ne cor 12th.

San Diego High School Cafeteria, Mrs Olive Mulholland mgr, Russ blvd ne cor 12th.

Naylor Gem Co.
Jewelers Miners and Cutters of Precious Stones
We have our own mines of Tourmaline, Beryl, Turquois, Hyacinth and Garnet
330 Broadway
U. S. Grant Hotel

P. W. LAUREEN
1026 4th Street, U. S. Grant Hotel
TAILOR AND IMPORTER

V. WANKOWSKI & CO., INC.
V. WANKOWSKI, PRESIDENT W. McCLELLAND, VICE PRES. & SECY.
Loans, Real Estate, Insurance, Surety Bonds. PHONES: Main 2029 Home 1315 341-342-343 Spreckels Theatre Bldg.

San Diego Home Builders (Inc), J R Emick pres and mgr 1007, 5th, rm 614.
San Diego Home Telephone Co, C E Sumner pres, R E Thompson v-pres and gen mgr, E R Thompson sec, 1027, 6th.
San Diego Hotel Building, s s W Broadway bet Union and State.
San Diego Hotel Buffet, Wm Rock mgr, San Diego Hotel Bldg.
San Diego Hotel Grill, Miller & Porter props, basement San Diego Hotel.
SAN DIEGO HOTEL THE, Miller & Porter props, s s W Broadway bet Union and State.
San Diego Humane Society, C H Forward sec, 966, 2d.
San Diego Humanitarian Society, Mrs Mattie Fay pres, Mrs Rosamond C Dailey sec, 1726 Kearney av.
San Diego Ice & Cold Storage Co, C B Richards pres, C O Richards v-pres, H S Richards sec-treas, 9th nw cor M.
San Diego Immigrants' Home, Mrs E L Barnes supt, 2652 Newton.
SAN DIEGO INFORMATION AND ROOMING BUREAU, G A Capen mgr, 137 Broadway.
San Diego Investment Co, D C Collier pres, C A Richardson sec, 241 Bway.
San Diego Investors' Agents, Jos E Egermayer mgr, 948, 3d, rms 301-2.
San Diego Kelp Ash Co, N E Westberg mgr 2436 Upshur, Roseville, Pt Loma.
SAN DIEGO LAND CORPORATION, successor to the San Diego Land Co and the San Diego Fruit Co, John E Boal v-pres and gen mgr, 402 Southern Title Bldg 948, 3d.
San Diego Land Improvement Co, 865, 6th.
San Diego Linotyping Co (F E Hughes), 823, 1st.
San Diego Listing Co, W O Talbot mgr, 861, 6th, rm 610.
San Diego Lithographic Co, Chas Juehne gen mgr, 2845, 5th.
SAN DIEGO LOAN CO, T E Bennett mgr, salary and personal property loans, 310 Granger Bldg, 964, 5th.
SAN DIEGO LODGE NO 168 B P O Elks, Robt C Jones sec, Broadway nw cor 2d.
SAN DIEGO LUMBER CO, Wm W Carson pres (San Francisco), Wm G Mugan sec (San Francisco), Philip Morse mgr, C S Dixon asst mgr, wholesale and retail dealers in lumber, doors and windows, 6th sw cor L. (See page 46.)
SAN DIEGO MACARONI MANUFACTURING CO, Erminio De Rocco pres, C D De Rocco v-pres, 1536 India.
SAN DIEGO MACHINE CO, Chas L Kessler prop, machinists, founders and pattern makers 1970 India.
San Diego Marine Construction Co, F C Spalding pres, Carl Clive v-pres, W Stose sec and mgr, ft of Sampson.
San Diego Medical Library Assn, Robt Pollock sec, 861, 6th, rm 209.
SAN DIEGO MERCANTILE AGENCY, John G Burgess mgr, collections 201 Owl Drug Bldg, 1025, 4th.

MUEHLEISEN TENT AND AWNING CO.
Manufacturers of
Tents Awnings and Covers
Flags, Sails and Camp Furniture
753-755 Fourth Street
Both Phones

HOME 4127
MAIN 4697
A. H. Jedlick Co.
Exclusive Ladies' Tailors
1131 6th St.
SAN DIEGO
CAL.

IT'S OUR BUSINESS TO MIND YOUR BUSINESS
919 SIXTH STREET SAN DIEGO MASTEN & KENDALL RENTALS INSURANCE
REFERENCE: ANY BANK OR TRUST COMPANY PLACE THE MANAGEMENT OF YOUR PROPERTY IN OUR CARE

The Underground Geography of San Diego is no pipe dream to
R. G. TREFZGER THE HEIGHTS PLUMBER 1405 University Ave. He is a pioneer and knows the lay of the pipe and can save you money
TELEPHONES HILLCREST 368, HOME 9426

The LEADING SEED HOUSE IN SAN DIEGO—Established 1897
Agents for CYPHERS Incubators
BOTH PHONES
NEARPASS' SEED STORE
522 SIXTH STREET

SAN DIEGO MORTGAGE COMPANY, M A Graham pres, H E Anthony v-pres, Geo D Easton sec-treas, 954, 3d.

SAN DIEGO MOTOR CO, Geo E Bradley mgr (Chevrolet Agency), Broadway se cor State.

SAN DIEGO MOTORCYCLE SHOP (C F Bruschi, R S Pierce), Harley-Davidson motorcycles, 648 Market.

San Diego Multigraphing Co, A H Allen jr mgr, 2107 Ft Stockton dr.

San Diego Music Co (C I Jensen, D C Allen), 846 Bway.

San Diego News (weekly) (S D News Printing & Pub Co), 1128, 2d.

San Diego News Company The, F L Tulper mgr, 930 State.

San Diego News Printing and Publishing Co, H C Cooke pres, 1128, 2d.

San Diego Night School, Fred D Finn prin, Russ blvd ne cor 12th.

San Diego Oil Stations, F W Armour prop, 9th sw cor C, branches 13th nw cor Market, 2515 B, 1200 University av, India ne cor Cedar, W Washington ne cor Hawk.

SAN DIEGO OPTICAL CO (E L Dyer and L Q Dyer), optometrists and opticians 530 Broadway. (See page 51.)

San Diego Packing Co (J J Azevedo, J S Montero), fish packers, Dickens nr Byron, Rosevile, Pt Loma.

San Diego Paper Box Co (Fred J Wyss), 415 J.

SAN DIEGO PLANING MILL (Mrs F M Fegan, Wm Jameson, Philip Morse), L sw cor 8th.

San Diego Popular Symphony Orchestra, Chesley Mills director, Ralph N Earle sec, 1025, 4th, rm 324.

San Diego Poultry House, J W Reeves prop, 843 Market.

San Diego Produce Co (Newton Marsh, Hiram Knight, Wm Farish), gro 317 F.

SAN DIEGO PUBLIC LIBRARY, Miss A H Warren acting librarian, n s E bet 8th and 9th.

SAN DIEGO PUBLIC LIBRARY (La Jolla branch), Nina Waddell librarian.

SAN DIEGO PUBLIC LIBRARY (Logan Hts branch), Florence Behr librarian 2784 Marcey.

SAN DIEGO PUBLIC LIBRARY (Ocean Beach branch), Irma Brink librarian.

SAN DIEGO PUBLIC LIBRARY (Pacific Beach branch), Mrs Caroline Hinkle librarian.

SAN DIEGO PUBLIC LIBRARY (University Hts branch), Mrs Bae B Queareau librarian, El Cajon blvd and Mississippi.

San Diego Realty Board (Inc), O W Cotton pres, John F Greer sec, 519 Union Bldg 235 Broadway.

San Diego Realty Co, Sydney H Smith sec, 948, 3d, rm 404.

San Diego Relish Co, A L Horton pres, R S G Horton v-pres, E B Scott sec-treas, 549, 12th.

San Diego Rescue Mission 628, 3d.

San Diego Retail Grocers' Assn, F W Bennett pres, G P Leonard v-pres, E A Wadsworth sec, Wm Holmes treas, 861, 6th, rm 608.

San Diego Roofing Co, E D Bevitt mgr, 430 Robinson av.

GASOLINE OILS REPAIRING Accessories
Golden State Garage
D. K. Griffith 6th & I
Phones M. 1802 Home 1850

ORT IRON WORKS
PHONE MAIN 1920 11th AND M

W. F. LUDINGTON CO. GENERAL INSURANCE AND SURETY BONDS MARINE INSURANCE
234-235 SPRECKELS BLDG.

San Diego Rowing Club, Max Winter pres, N E Brown sec, Edwd Schwartz capt, Pac Coast S S Co wharf ft of 5th.

SAN DIEGO RUBBISH CO, E W Anderson mgr, 716 Market. (See page 28.)

SAN DIEGO SAVINGS BANK THE, M T Gilmore pres, J W Sefton jr v-pres, C L Reed asst cashier, D N Milan asst cashier, 5th ne cor E. (See page 14.)

SAN DIEGO SAVINGS BANK THE, safety deposit vaults, basement Watts Bldg 520 E.

San Diego School of Chiropractic The (Inc), F B C Eilersficken pres, 1550, 3d.

San Diego School of Expression, John L Connor director, 1266, 5th.

San Diego Screen Mfg Co (John and R J Stork), 1056, 17th.

SAN DIEGO SECURITIES CO, H H Timken pres, Geo Burnham v-pres, Geo J Bach v-pres and treas, Wm Eldred sec, 865-867, 6th.

San Diego Sheet Metal Wks (Wm R Weckerly), 557, 2d.

SAN DIEGO SHOE HOSPITAL, G W Zinke prop, handle "Fitzezy Shoes," also expert repairing, 531 F.

San Diego Sightseeing Co, J H Holmes pres, B K Gillespie mgr, U S Grant Hotel.

San Diego Silk Mills 2933 National av.

San Diego Society for the Study and Prevention of Tuberculosis, Dr Jos A Parks pres, Mrs Mina B Brust sec, free dispensary B nw cor 7th, camp 2 mi e of term City Hts car line.

SAN DIEGO SODA WORKS, G H Gaedke prop, manufac'urers of soft drinks and "Aromatic Ginger Ale," 1848 Logan av, both phones.

SAN DIEGO SQUAB PLANT, Carl E Gundlach mgr, O'Neill and Jamacha rd, RFD 3, Bx 98-E.

SAN DIEGO STEAM AND VACUUM CARPET CLEANING WORKS, J W Kreiss proprietor, office 1620 F st, works 1720 Newton av, Tels Main 659, Main 2245-W, Home 1559.

SAN DIEGO STEAM LAUNDRY, Anderson Bros props, 1170 State.

SAN DIEGO STONE COMPANY, E A Hornbeck gen mgr, 648 Spreckels Bldg 121 Broadway.

SAN DIEGO SUN CO THE, 1165, 7th cor B.

SAN DIEGO SUN THE (daily except Sunday), San Diego Sun Co publishers, 1165, 7th cor B.

SAN DIEGO SUPPLY CO, L W Anthony pres and mgr, engineers and mill supplies, 322-330, 5th.

San Diego Tax Agency Corporation, Fortune Lanier pres A L Wissburg v-pres, C E Rinehart sec-treas, 948, 3d, rm 309.

San Diego Tennis Club, W K Tucker mgr, 3059 Hawthorn.

SAN DIEGO TILE & WOODSTONE CO (W T Tupper, H W Sharman), office display room and warehouse 758 Front. (See right side lines and page 60.)

San Diego Title Guarantee Co, A T Crane pres, H V Crenshaw v-pres, M G Mathison sec, 145 Bway.

SAN DIEGO TILE & WOODSTONE CO.
Display Rooms, Office and Warehouse: 758 FRONT ST. MAIN 4871
CONTRACTORS AND JOBBERS IN ALL KINDS OF FLOOR, WALL AND MANTEL TILE
EXCLUSIVE AGENTS FOR WOODSTONE IN SAN DIEGO AND IMPERIAL COUNTIES

SOUTHERN TRUST AND SAVINGS BANK
ONE OF THE STRONGEST IN THE WEST

PACIFIC PHONE MAIN 2728

VREELAND & EVERTS

703 AMERICAN NAT. BANK BLDG.

PUBLIC ACCOUNTANTS

J. C. Packard

BOOK STORE and PRINT SHOP

CIRCULATING LIBRARY

831 SIXTH ST.

San Diego Tourist The, A E Flowers prop and pub 121 Bway, rm 550.

San Diego Tourmaline Mining Co, H C Naylor pres, 330 Bway.

San Diego Transfer Co, Roscoe Hazard pres, 726 Bway.

SAN DIEGO TRIBUNE, see Evening Tribune.

SAN DIEGO TRUCK CO (Chas T Chadwick), transfer and storage, piano moving a specialty 436 B.

San Diego Trunk & Bag Co, Jas H Woof prop 828, 5th.

San Diego Typewriter Supply Co, L B Rudrauff mgr, 920, 3d.

San Diego Typographical Union (No 221), Roy H Loman sec-treas, 1015, 1st, rm 415.

SAN DIEGO UNION CO, Jas McMullen gen mgr, props and pubs San Diego Union and San Diego Weekly Union, Union Bldg, Broadway sw cor 3d.

SAN DIEGO UNION THE, San Diego Union Co props, Broadway sw cor 3d.

San Diego Veterinary Hospital, Walter G Oliver M D V prop, 905, 1st.

San Diego Waiters' Social Club, F N Coltrane pres, W S Swisler v-pres, C T Bowes mgr, 1036, 3d.

SAN DIEGO WEEKLY UNION, San Diego Union Co props, Broadway sw cor 3d.

San Diego Welding & Brazing Wks, Ernest Wattenberg prop, 211 B.

San Diego Wholesale Co, H H Gould mgr, agts Maier beer, 268, 5th.

San Diego Wholesale Fruit Co, Wm Breton pres, R C Silver sec, Michl Galindo mgr, 440, 6th.

San Diego Wholesale Specialty Co, G A McNeil mgr, 338, 7th.

SAN DIEGO WINDOW SHADE CO, John Alexander mgr, window, canvass and porch shades, curtain rods and fixtures, 616 B. (See page 62.)

San Diego Yacht Club, C E Smith commodore, office 740, 4th.

SAN DIEGO & ARIZONA RAILWAY CO, J D Spreckels pres, Wm Clayton v-pres, H L Titus sec-treas, A H Kayser gen auditor ,209 Union Bldg, 235 Broadway.

San Diego & Arizona Railway Co, engineering dept, E J Kallright chief engr and gen mgr 235 Bway, rm 533.

San Diego & Arizona Railway Co, right-of-way and customs, L M Hutchinson agt 235 Bway, rm 501.

San Diego & Arizona Ry Co, 26th St Sta, I C Walker agt, 26th cor Main.

San Diego & Southeastern Ry, Saml T Neely agt, depot N nw cor 13th.

SAN-FAIR FLOUR for sale by Stiles Poultry Supply Co 414-430, 6th.

San Jacinto Mining & Milling Co, W C Burkhart sec, 861, 6th, rm 302.

San Pedro, Los Angeles and Salt Lake, see Salt Lake Route.

Sanborn D D (Rhoda), h 933 State.

Sanborn Rhoda Mrs, fur rms 933 State.

MISSION WINE CO.

AGENTS

WIELAND BEER

DELICATESSEN
FAMILY TRADE
A SPECIALTY

1166-1172, 5th
PHONES
Home 1367-1267
Main 367-3343

NO BAR

PARADISE VALLEY SANITARIUM

NATIONAL CITY, CAL.

Willard STORAGE BATTERY TRADE MARK REGISTERED
J. Stanley La Sha IGNITION STATION
Willard STORAGE BATTERY TRADE MARK REGISTERED
1251-57 FOURTH ST. MAIN 693

Sancheaz Regino (Francisca), h 120, 28th.
Sanchez Antonio (Concha), h 223, 15th.
Sanchez Clara C (wid Jos), h 421 Beech.
Sanchez John (Mary), tmstr, h 1150, 18th.
Sanchez Jos (Helen C), meter reader S D Cons G & E Co, h 3945 Boundary, E. S. D.
Sanchez Juan, fishermn, r 2238 Atlantic.
Sanchez Manuel (Rosa), lab, h 2262 Atlantic.
Sanchez Ralph, r Golden West Hotel.
Sanchez Theo (Nicolasa), lab, h 4461 Taylor, Old Town.
Sanchez Vibiano(Guadalupe), lab, h 2238 Atlantic.
Sanchin W P, r Golden West Hotel.
Sancho Bartholomi, hlpr Strand Cafe, r Abbott nr Voltaire.
Sanchy B, r 725, 4th.
Sandberg Eric, longshoremn, r 638, 3d.
Sandberg Nettie N Mrs, clk Ocean Beach P O, r 5020 Niagara, Ocean Beach.
Sandberg Oscar G (Nettie N), postmaster Ocean Beach, h 5020 Niagara, Ocean Beach.
Sandbern Carl A, slsmn Harry Simon, r Y M C A.
Sandefur Myrtle, student State Normal Sch, r 4660 North av.
Sandell Alfd E (Blanche E), auto opr, h 1830 I.
SANDER ALFRED DR, physician and surgeon, genito-urinary diseases a specialty, rms 6-7-8-9, Fox-Heller Bldg 855, 5th, h 3625, 2d, phone Home 4177, Main 1028.
Sanderman Bertha, milliner, r 127 W Date.
Sanderman Rose, clk, r 127 W Date.
Sanders see also Saunders.
Sanders Abraham (Mollie), 2d hd gds 312 F, h 639, 20th.
Sanders Anna (wid Andw), h 4016 Randolph.
Sanders Annie G (wid Gilbert), r 3660 Oregon.
Sanders Benj, r 639, 20th.
Sanders Bertha, cash, r 639, 20th.
Sanders Edwd (Lena) (Sanders & Tennebaum), h 637, 20th.
Sanders Hugh A (Jessie M), dep city clerk, h 3911 Falcon.
Sanders Jannette V, with The Marston Company, r 3639, 5th.
Sanders John C (Lulu D), h 4051 Bay View ct.
Sanders Leo M (Frances), slsmn Morris Bodsky, h 1845, 1st.
Sanders Lulu D Mrs, nurse 4051 Bay View ct.
Sanders Oren D, driver C S Hardy, h 1244, 9th.
Sanders Saml, hostler, r Hotel Yale.
Sanders Sylvia, r 639, 20th.
Sanders Walter E (Louisa J), janitor, h 1817 Guy.
Sanders Wm H (Anna), slsmn Owl Drug Co, h 3548 Herbert.
Sanders Wm W (Della), porter, h 1141 K.
Sanders & Tenenbaum (Edwd Sanders, Abraham Tenenbaum), pawn broker 411 F.
Sanderson Chas W (Anna M), phys, h 4123 Copeland av, E. S. D.
Sanderson Frank J (Lula A), firemn, h 621 S Evans.

LOUIS KIRSHBAUM
GRAND PRIZE 1899 FOR SUPERIOR TAILORING
HIGH GRADE LADIES' AND GENTS' TAILOR
PHONES Main 1532 Home 4961
414 B STREET

The Thiel Detective Service Co.
F R. CLAYTON Manager
PHONE SUNSET MAIN 2350
Los Angeles Office, Suite 926 Washington Bldg.
PHONE HOME A 2844

LEIGHTON McMURTRIE
320 BROADWAY, U. S. GRANT HOTEL BUILDING
REAL ESTATE
INSURANCE
MORTGAGE LOANS

HOME 4328
PACIFIC 1478
ROOD-PETERS COMPANY
Real Estate and Loans
Bonds
Insurance
Workmen's Compensation
909 Seventh Street
San Diego, Cal.

T. H. SHORE AND STAFF
Advertising
Planned
Written
Placed
Spreckels Bldg
MAIN 320

Sanderson Lula A Mrs, dep Brotherhood of American Yeoman, r 621 S Evans.
Sanderson Neal, stablemn W E Wilson, r 841, 1st.
Sanderson Robt C (Helen), h 4328 Valle Vista.
Sanderson Thos E (Minnie), lab, h 837, 1st.
Sandford see also Sanford.
Sandford Belle E Mrs, music tchr 3666, 3d.
Sandford Fredk S (Dorothea), prop and mgr Hotel Sandford, r 1319, 5th.
Sandford Henry T (Belle E), bldg contr, 3666, 3d.
Sandford Hotel, see Hotel Sandford.
Sandford Seth C (May), carp, h 4454, 30th.
Sandich Wm, inmate County Hospital.
Sandich Wm, waiter H E Danz, r 912 S 26th.
Sandin Anna C (wid C M), h 2631 E.
Sandin Martha, cashr Kettner & Salmons, r 2631 E.
Sandlin Willie B, printer Frye & Smith, r Golden West Hotel.
Sandon Alvin C (Jennie), firemn U S Grant Hotel, h 3396 Sisson av, E. S. D.
Sandoval Geronimo (Soledad), lab, h 2872 N.
Sandoval Henry, lab, r 21, 29th.
Sandoval Louis C, bootblk 926, 6th, r 555, 2d.
Sandoval Rodolfo, lab, r 21, 29th.
Sandoval Rosario C, r 21, 29th.
Sandoval Roquet S, lab, h 864 State.
Sandrock Bertha E (wid Lewis), h 4335 Taylor, Old Town.
Sandrock Wm C (Bertha A), slsmn S D Lmbr Co, h 4595 Georgia.
Sands Mary L (wid Saml), h 1405 Edgemont.
Sands Omer W (Nella G), mfrs agt 862, 7th, r 1529 Grove.
Sands Victor, storekpr Fred Harvey, r Santa Fe Station.
Sands Wren, auto opr, r 1253 Union.
Sandstrom Andw (Mary), meat ctr Clark & Wenz, h 1140 B.
Sanducia A, r Golden West Hotel.
Sandy Chas, auto repr, r rear 1029 India.
Sandy Robt L (Helen R), auto stages 917, 3d, h 1954 State.
Sanfilippo Domonic, fishermn, r 629 W Grape.
Sanfilippo Lawrence (Florence), fishermn, h 629 W Grape.
Sanfilippo Michl, fishermn, r 629 W Grape.
Sanford, see also Sandford.
Sanford Elam M (Elizabeth), h 3778, 4th.
SANFORD FRANK L (Manie M), foremn Frye & Smith, h 202, 25th
SANFORD GROCERY THE, 202, 25th.
Sanford Henry J (Zula E), osteo 1007, 5th, rm 602, h 4505 Park blvd
Sanford Hugh H (Margt W), prop Cal Auto Trailer Co, h 3366 Park av.
Sanford Mary B (wid E H), h 3366 Park av.
Sanford Roy B (Ethel G), carp, h 1320 E.
Sanford Wm R, barber 1466 India.
Sang Fat, Chinese mdse 315 I.

SOUTHERN CALIFORNIA MUSIC CO.
Pianos, Phonographs, Sheet Music and Musical Instruments. 630 C STREET, Between 6th and 7th

HEMSTOCK & DAVIS, FUNERAL DIRECTORS
1752 FOURTH ST. PHONES, MAIN 2634, HOME 1913

Sang High & Co, Chinese mdse 235 J.
Sang Yuen cigars 314 I.
Sanger Anna M (wid Nicholas), r 2086 Franklin av.
Sanger Clementine, h 127, 29th.
Sanger Frances A Mrs, midwife 2014 Earl.
Sanger Mary A (wid Nicholas), r 2086 Franklin av.
Sanglier Victor (Mamie L), h 1504, 1st.
Sangster Fanchon P Mrs, with The Marston Company, r Golden View Apts.
SANITARY ICE CREAM CO (INC), G D Trompas pres and genl mgr, H R Lynch v-pres, E I Gibson sec-treas 821 K. (See front cover and classified Ice Cream Mfrs.)
SANITARY LAUNDRY CO THE, M F Falahy pres 16th sw cor I.
Saniter Herman E (Viola), lab, h 3904 University blvd.
Sanoko H, waiter, r 536, 5th.
Santa Fe Hotel, Mrs Hattie Boone prop, fur rms 621 W Bway.
SANTA FE RAILWAY, city passenger and ticket office 300 Bway, U S Grant Hotel Blk.
SANTA FE RAILWAY passenger and freight depot, A F Hunt agt, foot of W Broadway.
Santa Fe Wharf, Ernest E White mgr, foot of Market.
Santa Rosa, Mrs Margt MacIntyre prop, fur rms 116 W Bway.
Santa Rosa The, J C Donahue prop, fur rms 553, 5th.
Santas Nicholas, lab, r 332 F.
Santee Addison J, mtrmn S D Elec Ry Co, h 602, 19th.
Santo Frank (Rose), r 3158 National av.
Santos Manuel (Anita), sailor, r 1517 F.
Santry Arthur E (Katherine G), atty, h 3943 Georgia.
Santry Chas E, tube vulcanizer Savage Tire Co, r 3930 Georgia.
Santry Geo, watchmn Lamb & Hinckley.
Sanwick Chas R (Mary E), longshoremn, h 719 Columbia.
Sanwick Herman E, trucker Santa Fe, r 719 Columbia.
Sapp Geo H (Etta M), carp, h 4159 Ohio.
Sarchet Chas, housemn, r 536 F.
Sardell Antone (Mary) (Sardell & Capitos), h 834, 9th.
Sardell & Capitos (Anton Sardell, John Capitos) fruits, C sw cor 3d.
Sardou Lillian, slsmn Owl Drug Co, h 1615, 3d.
Sargeant Fred W (Clara), bellmn U S Grant Hotel, h 1336 Union.
Sargent Bridget (wid Henry), r 1244 Pennsylvania av.
Sargent Hall (Margt B), clk Auto Tire Co, h 4064 Falcon.
Sargent Herbt C (Ella B), collr, h 4029 Colonial av, E. S. D.
Sargent Lucy R Mrs, r 4152 Highland av, E. S. D.
Sargent Milton E (Fannie), cashr East San Diego State Bank, h 4342 Highland av, E. S. D.
Sargetich Nicholas M, r 314 E.
Sargiecomi Peter, cook Golden Lion Tavern and Grill 2053 Newton.
Saris Nicholas A (Saris & Provas), r 229 F.
Saris & Provas (N A Saris, John Provas), rest 426 F.
Saroreka M, r 725, 4th.

Office Buildings
With their tenants see Pages 18-21

Office Buildings
With their tenants see Pages 18-21

California Hospital
PHONE MAIN 203
ROBT. J. FLY, M. D.
PHYSICIAN IN CHARGE
Office, 324-332 Granger Building

S. W. GRIER CO. SURETY BONDS GENERAL INSURANCE
102-104 BROADWAY PHONES: Pacific 2615; Home 3280 BUILDING LOANS

M. F. ZENT
Insurance
Fire
Accident
Liability
Plate Glass
Automobile
Live Stock
Burglary
Elevator
Rent
Surety Bonds
207
AMERICAN NAT'L BANK BUILDING

T. H. SHORE AND STAFF
Advertising
Planned
Written
Placed
Spreckels Bldg
MAIN 320

Sarsfield Maurice L (Florence B), automobiles 3d se cor B, h 3320, 3d.
Sartor Jas, lab, r 3620 Texas.
Sartor Russell B (Ethel A), tobacco pipemkr 306 C, h 1336 Union.
Sartori Attillo (Etta), auto opr, h 4140 Florida.
Sasahara Mansakee, hall boy 536 Maple.
Sasalinski Max (Anastasia), h 4616 Louisiana.
Sassen Peter, r 535 E.
Sassetti Hugo, butcher C S Hardy.
Sather V Wm (Maud), solr, r 1217 Union.
Satia Chas C, boxmkr S D Paper Box Co, r 714, 10th.
Sato Toemon, bkpr, r 529, 10th.
Satterfield Roxie A, long dist opr S D Home Tel Co, r 1516, 3d.
Satterlee Walter C, r 836, 1st.
Sattle I, r Golden West Hotel.
Saturday Telegram, Telegram Publishing Co, publishers 758, 8th.
Sauer Abraham R (Alice M), editor, h 322 A.
Sauer A Ray jr (Ella S), jeweler L M Schiller, h 4020 Bradt av, E. S. D.
Sauer Chas (Elsie), tmstr, h 2632 L.
Sauer Edwd E (Mabel), trav slsmn, h 2065 Union.
Sauer Georgia W, r 322 A.
Sauls Hubert, lab City Operating Dept, r 1520 J.
Saum Aug B (Mary E), h 4020 Park blvd.
SAUM DE ROY (Edith I) (Johnson-Saum Company), h 2355, 2d.
Saum Lois B, r 4020 Park blvd.
Saunders see also Sanders.
Saunders Chas (Alpharetta), cigarmkr A Sensenbrenner & Sons, h 4028 Sisson av, E. S. D.
Saunders Frank D (Geraldine), cashr W P Fuller & Co, r 1955 State
Saunders Fredk W (Effie M), prop The Leland, h 911, 6th.
Saunders Geo C (Rosalie), plmbr, h 336 S 38th.
Saunders Geo F (Nora), foremn, h nr W end Sunset blvd, Old Town
Saunders Geo T, asst cashr Benson Lmbr Co, r Old Town.
Saunders Harry, waiter U S Grant Hotel.
Saunders John, r 131 B.
Saunders John H, tmstr S D Rubbish Co, r 444, 10th.
Saunders Lillian (wid J S), h 4075 Stephens.
Saunders Ora, r 1276 Robinson av.
Saunders Ralph (Minnie), clk Brewster Hotel, r 415 C.
Saunders Richd (Anna), clk, h 1153, 9th.
Saunders Richd A (Annie), porter Hotel Brewster, h 1120 F.
Saunders Rosalie H Mrs, h 148, 21st.
Saunders Sally L, with The Marston Company, r 4075 Stevens.
Saunders Wm (Hattie B), lab City Operating Dept, h 21 Hensley.
Sautter Earl J (Leona), auto opr D K Griffith, h 572, 15th.
Sautter Pauline, Librarian Church of the New Jerusalem Free Library, h rear 4144 Campus av.
Savage Algernon A (Laura A), plasterer, h 527 S 32d.

Steinway Pianos
Fifth and A
GRAY MAW MUSIC CO. INC.
Pianos for Rent
BOTH PHONES
1256-1260 FIFTH ST.

F. W. BRADLEY CO.
FAMILY TRADE A SPECIALTY
TELS: HOME 1157, MAIN 157
Wholesale Wines and Liquors
Prompt Free Delivery
1058 FOURTH ST.

Savage Arthur J (Helen M), treas and supt Savage Tire Co, h 3927, 3d.
Savage Arthur W (Anna), v-pres Savage Tire Co, h 2260 Front.
Savage Chas, inmate County Hospital.
Savage Dora Mrs, lndrs Troy Lndy, r 922 University av.
Savage Etta L (wid Thos C), h 2330 Albatross.
Savage Hazel F, tchr Sherman School, r 1270, 25th.
Savage Inez B, steno Western Inv Co, r 537 S 32d.
Savage Leora E, steno C W Oesting, r 2330 Albatross.
Savage Lillian A, r 2330 Albatross.
Savage Louis, pdlr, h 651 Front.
Savage O Henry (Frances A), real est 1042, 2d, h 1270, 25th.
Savage Richd W (Frieda), reprmn Pac T & T Co, h 122, 24th.
Savage Tire Co The, J D Spreckels pres, A W Savage v-pres, Claus Spreckels sec, A J Savage treas, Sicard se cor Main, branch 936, 2d
Savary John D (L Florence), lab City Operating Dept, h 1874 Titus.
Saville Burr G (Emily), dentist Painless Parker, h 3321, 29th.
Saville Chas, painter W C Hunt, h 3702 Arctic.
Saville John F (Edith), painter Pan Cal Intl Expo, r 3702 Arctic.
Saville Loeta, musician, r 2105 Front.
Saville Marion Mrs, musician, h 2105 Front.
Savin Chas, r 3280 J.
Savin Ernest (Mary), h 56, 17th.
Savins Wm, r 3610 Utah.
Savoy Athletic and Social Club, I B Butler pres, Harry Damant sec 1060, 4th.
SAVOY CAFE, Kapsas Bros props, 1055, 4th.
SAVOY GARAGE, Howard B Smith prop, First to Second at C.
Savoy Megaphone Trio (Lucy Witthoff, Bert Carlson, Barney Hagan), Savoy Theatre, C nw cor 3d.
Savoy Sweet Shop, Mrs Dora L Cole prop 248 C.
Savoy Theatre, Palmer Bros & Fulkerson props, C nw cor 3d.
Savoy Theatre Building, C 3d nw cor C.
Sawaya Nasip (Alphefa), gro 1169 State.
Sawday Kassen G (Beatrice), auto opr S D Transfer Co, h 1240 C.
Sawday Wm S (Lena A), real est 125 W Washington, h 231 same.
Sawtelle Burnette, tchr Kelsey-Jenney Coml Coll, r 2041 State.
Sawtelle Geo C, powdermn, r 639 E.
Sawtelle Phoebe H (wid M A), r 4220 Campus av.
Sawyer Chas S, lab, r 469, 7th.
Sawyer Edwd N (Lydia), supt Floating Society of the Christian Endeavor of San Diego 3915 Florence, RFD 3, Bx 36-G.
Sawyer Elvira J (wid S W), h 3132, 3d.
Sawyer Eulalie E (wid B L), h 3727 Swift av, E. S. D.
Sawyer E H, r 2586 Bway.
Sawyer Henry W, condr S D Elec Ry Co, r 615, 8th.
Sawyer Herbt M (Eda M), agt L A & S D Beach Ry, h 41 Jamul av, Sierra Vista, RFD 3, Bx 60-C.
Sawyer May, fur rms 907, 12th.

AUTO WRECKING and SUPPLY CO.
BUY, SELL AND EXCHANGE
Automobiles, Engines, Parts and Accessories
Repairing and Rebuilding
1152 1st and 1515 India

ALLEN'S MILK
Producers and Distributors of
PURE MILK
FAMILY TRADE OUR SPECIALTY.
ALLEN'S DAIRY
RURAL No. 2
ALLEN'S CREAM

TIP-TOP AND KLEEN MAID BREAD
MANUFACTURED BY SNOWFLAKE BAKING CO.
HOME 1047 MAIN 47
SOLD BY ALL GROCERS

John Burnham & Company
212-214 TIMKEN BUILDING
REAL ESTATE LOANS AND INSURANCE

The Campbell Machine Co.
AUTO MARINE AND GENERAL REPAIRS
Foot of 8th Street

Le Grand Flint
San Diego's MOST Successful AND Progressive Instructor OF PIANO
Homephone 3030
SEE PAGE 67

Saxer Alice, inmate County Hospital.
Saxer Edna E, clk Holzwasser Inc, r 1223 G.
Saxer Fred (Lucile), h 2465 Capitan av.
Saxer Fred B (Edna E), meter tester S D Cons G & E Co, h 1223 G.
Saxey J Walter (Grace A), clk Standard Oil Co, h 2237 Woolman av
Saxton Geo W, baker Davis Baking Co, r 2319, 32d.
Say Tong, pdlr, r rear 537, 14th.
Sayas Jos (Guadalupe), h 234 W Market.
Sayers C D, condr S D Elec Ry Co, r 4415 Menlo, E. S. D.
Sayles Jas W (Dora), h 4342 Mississippi.
Sayles Leon A (Maude), clk Home Supply Co, h 1439, 9th.
Sayles Lewis A (Maude), watchmkr The Ernsting Co, h 2408, 2d.
Sayles Marshall F (Julia P), h 1980 Woolman av.
Sayles Peter, brklyr, r 528, 14th.
Saylor Danl W (Emma R), r 1003 W Brookes av.
Saylor Emma R Mrs, managing director Frederika Home for the Aged, 1003 W Brookes av.
Saylor G A, r Golden West Hotel.
Saylor Maybelle B Mrs, fur rms 948 Union.
Sayre Ida M Mrs, fur rms 1654, 4th.
Sazalinski Max, cabtmkr Schiefer & Sons, r 4616 Louisiana.
Scales Emma M Mrs, h 1140 B.
Scales Ophelia Mrs, lndrs, h 204 G.
Scally Thos (Mary A), clk Santa Fe, h 135, 24th.
Scally Thos M, driver C S Hardy, r 135, 24th.
Scanlan Chas jr, student, r 4076, 1st.
Scanlan Ethel V E, with The Marston Company, r 4076, 1st.
Scanlan Francae L, tchr, r 4076, 1st.
Scanlan Grace A, tchr, r 4076, 1st.
Scanlan Madeline, junior asst S D Public Library, r 1409, 30th.
Scanlan Mary O (wid J B), h 1409, 30th.
Scanlan Sarah E Mrs, h 4076, 1st.
Scanlon John, motor demonstrator Pan Cal Intl Expo.
Scanlon M F, 2d Lieut S C Aviation School, r Coronado.
Scanlon Ralph J, student, r 4076, 1st.
Scanlon T J, watchmn S D & Coronado Ferry Co, r Coronado.
Scannell Harry H, eng Union bldg, r 1515 Front.
Scarlatti Carlotto, concession Foreign Arts Bldg Pan Cal Intl Expo.
Scarsdale Apts, Henry D Vogelsang mgr 109 University av.
Scarth Jas, gardener Mission Cliff Gardens, r 1811 Adams av.
Scattergood Seltier Mrs, r 742 C.
Scavia Henry (Alice J), gardener, h 4063 Boundary, E. S. D.
Sceller Abraham (Ada), tailor Milton Tailors, h 940 Union.
Schaaf Martha H, nurse 1834, 2d.
Schabbell Louis W (Mary E), tmstr, h 2813 Webster av.
Schabe Mary, h 4454 Ohio.
Schachleiter Thos J (Mayme), yard master Santa Fe, h 346 West B.
Schachtmayer Edwd W (Clara), bartndr Jos Schachtmayer, h 757, 11th.

Art Crafts Wall Paper & Paint Co.
CONTRACTORS
Wall Paper, Paints, Oils, VARNISHES, ETC.
SPECIFICATIONS, DESIGNS IN COLOR SCHEMES AND ESTIMATES FURNISHED
Main 1316
1224 Fourth St., San Diego, Cal.

CALIFORNIA COMMERCIAL COLLEGE
7TH, COR. BROADWAY

Schachtmayer Jos (Mary), saloon 850, 6th, h 1327, 8th.
Schachtmayer Linda M, with The Marston Company, r 1327, 8th.
Schachtmayer W, painter, h 757, 11th.
Schackelford Roy V, solr Met Life Ins Co, r 1911 Albatross.
Schade Else M Mrs, h 4127 Georgia.
Schade Eva M, with The Marston Company, r 3004 Newton av.
Schade Mary (wid Geo), r Mission Valley, RFD 2, Bx 140.
Schaef Marcus (Concepcion), lab, h 1241 India.
Schaefer see also Schaffer, Shafer and Shaffer.
Schaefer Geo, floormn Tioga Garage, r 325 B.
Schaefer Mary (wid John), r 2730, 29th.
Schaefer Wm, carp, h 3094 Main.
Schaetzel John (Cath), h 3356, 2d.
Schafer Emilie W (wid C G), h 304 Pennsylvania av.
Schafer John, h 1020 S 35th.
Schafer Lester, trunkmkr, h 3643 Read av, E. S. D.
Schafer Mildred L, student, r 304 Pennsylvania av.
Schafer Minnie, maid 3330, 2d.
Schafer Minnie M, steno C W Oesting, r 304 Pennsylvania av.
Schaffer Emil (Kitty), bkpr Palace Cafe Co, h 336 W Ash.
Schaffer Jos, lab City Operating Dept, h 335, 6th.
Schaffnet Minnie, steno 919, 4th, rm 41, r 1470, 8th.
Schaffnet Wilhelmine, prop Commodore Apts, h 1541, 8th.
Schahn Max, gardener Park Dept.
Schakle Percy, baker Merritt Baking Co, 546 West E.
Schalenberg Marie, dom 1515, 6th.
Schaniel Carl L, driver R G Trefzger, r 2722 Union.
Schaniel Loretta T, clk G H Becker, r 2722 Union.
Schaniel Minnie M (wid J N), h 2722 Union.
Scharer Otto (Josephine), carp, h 2036 Irving av.
Scharf Helen M Mrs, r 4319 Proctor pl.
Scharf Mary J (wid Michl), h 3849 Conklin av, E. S. D.
Scharf Roda (wid Aug H), r Ocean Beach.
Scharff Geo, lab Rambo & Trepte.
Scharr Earl E, clk Western Metal Supply Co, r 1913 Albatross.
Scharr Eugene, escrow officer Union Title Co, h 1913 Albatross.
Schatzel Albt F (Pearl), tuner Sou Cal Music Co, h 3909, 32d.
Schatzel Mary K (wid J M), h 3212 University av.
Schaubel Gustav W (Lydia G), with Benson Lmbr Co, h 2019 Harrison av.
Schauer Leonard W, teller S D Savings Bank, r National City.
Schaufelberger H Edwd (Lillian), r 1854, 3d.
Schaufler Fred (Anna), printer 533 Bway.
Schauster Nicholas H (Elizabeth), clk, h 4576 North av.
Scheele John B (Mabel W), installer Pac T & T Co, h 3017 Granada
Scheele Norbert, tchr San Diego Army and Navy Academy, r same.
Scheele Sarah A (wid Wm), r 1517 Cypress av.
Scheffler Bertha, maid 4478 Hortensia.
Scheld Gertrude A, r 1316 A.

Barney & Barney
Insurance
Bonds, Loans
Liability
Compensation
PACIFIC MUTUAL LIFE INS. CO.
E. P. RIECKER, Agt.
Scripps Bldg.
Rooms 207-209

Palace
Dry Cleaning and Hat Works
SUITS
Cleaned and Pressed
75c and 85c
HATS
Cleaned and Blocked
50c
Phones { Main 202 / Home 3106
920 Broadway
SAN DIEGO, CAL.

CARPENTER'S, INC.
1036 6TH ST., NEAR BROADWAY
HOME 1030; MAIN 828
THREE FLOORS OF Commercial Stationery, Office Supplies, Filing Systems and Devices, Books, Fine Stationery and Engraving.
TOY DEPARTMENT ON THIRD FLOOR

CALIFORNIA IRON WORKS
INCORPORATED
PHONES, HOME 1336, SUNSET 1336
FOOT OF SEVENTH STREET, SAN DIEGO, CALIFORNIA

ENGINEERS, FOUNDERS, MACHINISTS
STRUCTURAL IRON AND STEEL CONTRACTORS
FREIGHT AND PASSENGER ELEVATORS

Hambly, Smith and Murphy
Hambly, Smith and Murphy
Hambly, Smith and Murphy
Hambly, Smith and Murphy
Hambly, Smith and Murphy
Funeral Directors
1570 4th
Tels M. 139
Home 1139

Scheld Hazel M, r 1316 A.
Scheld Herman D (Charlotte), atty 964, 5th, rm 506, h 1316 A.
Schell Erwin J (Pearl A), U S N, h 3032 Boston av.
Schellbach Chas H (Luera W), prin Fremont Sch, r 4096 Lark.
Schellberg C Peter, jeweler 515, 4th.
Schellenberg Alma, maid 2965 Union.
Schellenberg Dewey, clk J T Moore, r 1445 B.
Schellenberg Ellen L (wid E L), r 1445 B.
Schellenberg Maurice O (Maybelle I), kodak concession on Plaza Pan Cal Intl Expo, h 4071 Ibis.
Schellenberger Emma, nurse Agnew Sanitarium.
Scheller Nicholas (Mary J), carp, h 3453 Cabrillo av, E. S. D.
Schelm Caroline (wid Geo), h 3620, 30th.
Schelm Edith, r 3620, 30th.
Scheming John C, clk Santa Fe, r 1372, 7th.
Schenck J Ray, auto repr Broadway Garage 3017 National av.
Schenck Wesley W (Pearle E), supt Pacific Building Co, h 3017 National av.
Schenkel John H (Sallie M), bkpr Sanitary Lndy, h 4175 University blvd.
Scheppele Caroline Mrs (wid John), nurse, r 830 G.
Scherba Albt A, mtrmn S D Elec Ry Co, r 1853 Logan av.
Scherf Paul Rev (Adele), pastor German Evangelical Lutheran Ch, h 415 Dewey.
Scherer Faye, nurse 1468, 1st.
Scherer Irma, dom 300 Laurel.
Scherer Saml (Blanche), bushelmn Foreman & Clark, h 1763, 3d.
Schermerhorn Saml V (Louise), master sig electr S C Aviation School, North Island, h 3121 Hawthorn.
Scherr Saml, clk Bway Public Market, r 650, 11th.
Schesler Fredk, gardener Agnew Sanitarium.
Scheytt Clara J, tchr Lincoln Sch, r 515 Pennsylvania av.
Schick Albt F (Laura E), clk Carpenter's Book Store, h 1718 G.
Schick Bertha E, steno Carpenter's Book Store, r 2113 Julian av.
Schick David W (May T), h 4135 Ibis.
Schick Hedwig (wid Godfrey), h 2113 Julian av.
Schick Lawrence E, clk L R McQuoid, r 4135 Ibis.
Schieder John (Anna), h 4573 Georgia.
Schiefer Arthur W (Daisy B) (Schiefer & Sons), h 2267 Julian av.
Schiefer Carl R, slsmn Schiefer & Sons, r 2273 Julian av.
Schiefer Ernest H, cabtmkr Schiefer & Sons, r 2273 Julian av.
Schiefer Frank C (Amelia) (Schiefer & Sons), h 2273 Julian av.
Schiefer Paul (Iva) (Schiefer & Sons), h 1628 Grove.
SCHIEFER & SONS (Frank, Paul and Arthur) showcases and fixtures, 8th se cor J. (See page 58.)
Schiel Albt L (Jennie), eng Russ Lmbr & Mill Co, h 3137 Juniper.
Schier Esther M, mgr Sou Electrical Co Exhibit Pan Cal Intl Expo, r 3018 Columbia.

T. H. SHORE AND STAFF
Advertising
Planned
Written
Placed
Spreckels Bldg
MAIN 320

FIRE INSURANCE
Fintzelberg & Steinmetz
London and Lancashire Fire Insurance Co.
Orient Insurance Co. of Hartford
Hanover Fire Insurance Co. of New York
759 Sixth Street, Express Block

H. A. CAMERON CO. INSURANCE BONDS
THE OFFICE OF EFFICIENCY UNION BUILDING
PHONES--MAIN 4953 HOME 1788

Schierholz Geo G, carrier Exposition Sta Post Office Pan Cal Intl Expo, h 1610 Arctic.
Schierholz Laura M (wid John G), r 1610 Arctic.
Schierholz H Mrs, h 1702 Lincoln av.
Schiferle Geo N (Pauline), with The Boston Store, h 4374 Cleveland.
Schiffer Nannie (wid Harry), r 1053, 2d.
Schill Wm T, elev opr Granger Bldg, r 1668 Columbia.
Schiller Beatrice Mrs, slswmn F W Woolworth Co, r 2140 F.
Schiller Bertha, with The Marston Company, r 115 Redwood.
Schiller Bertha S (wid J S), h 2440, 3d.
Schiller Celia, r 115 Redwood.
Schiller Edgar P, mgr Brewster Hotel.
Schiller Ernest J, private hosp corps U S A Fort Rosecrans.
Schiller Hannah, r 115 Redwood.
Schiller Helene, musician, r 904, 24th.
Schiller Henrietta, bkpr L M Schiller, r 115 Redwood.
Schiller Henry J (Mary E), h 2855 K.
Schiller John F, musician, r 904, 24th.
Schiller Laura, r 115 Redwood.
Schiller Leo M (Rose), jeweler 1025, 5th and member board of Education, h 922 Court Way.
Schiller Mary J Mrs, maid Hotel Vega, r 2855 K.
Schiller Maurice, dentist 1007, 5th, rm 811, r 1348 Grove.
SCHILLER PIANOS for sale by Thearle Music Co, 640-644 Broadway.
Schiller Rebecca M (wid Marcus), h 115 Redwood.
Schiller Rudolph (Henrietta), bkbndr 129 F, h 1348 Grove.
Schiller Saml (Mabel B), bkbndr Rudolph Schiller, h 823, 20th.
Schiller Segismund (Christine), sec Concordia Turnverein, r Encanto.
Schiller Wm F (Christine), musician, h 904, 24th.
Schilling Andw A (Elizabeth P), real est 3193 University av E. S. D. h 3885 Hugo av, E. S. D.
Schilling Anna M, maid 3130, 1st.
Schilling Annie M, r 2486 L.
Schilling Geo M (Caroline), h 1665, 9th.
Schimpff Anna Mrs, h 318 West F.
Schimpff Harriet, h 3872, 5th.
Schimpff Mattie F (wid Aug R), h 3776, 3d.
Schindhelm John C (Caroline), h 1555, 8th.
Schindler Clara R Mrs, nurse, r 3697 Curlew.
Schindler Dollie L, r 605 Walnut av.
Schindler Hermann, private U S A Fort Rosecrans.
Schindler J Carl, adv solr S D Union, h 605 Walnut av.
Schindler Robt (Clara R), apiarist 3697 Curlew.
Schindler Wm F, bartndr U S Grant Hotel.
Schinkel Jennie M (wid E L), r 231 W Spruce.
SCHIRM J S COMMERCIAL CO (Inc) Louis Schirm pres (Los Angeles) Wm Darby v-pres, Geo L Myars sec-treas, bld supplies, 4th sw cor K, (See page 17.)

Life, Accident, Etc.
G.et
A.etna-ized
BY
GIST
INSURANCE
SERVICE
GILMAN A. GIST
202 Owl Bldg.
MAIN 188

Information Bureau
International Theosophical Headquarters
Point Loma California
330 Broadway
U. S. Grant Hotel Bldg.
Near Entrance

CANDIES LIGHT LUNCHES
KEMP'S SODAS
209-211 BROADWAY

CARMICHAEL & McMAHON CO.
THIRD AND ASH STS. UNDERTAKERS MAIN 5501 HOME 4604

An Accident is not Always a Disaster
If you have first insured your income with
NEAL & HOME
625 E St.

P. M. DAIRY ASS'N
Manufacturers and Distributors of
Purity Dairy Products
—
COTTAGE CHEESE
ICE CREAM
BUTTER
CREAM
MILK
KEFIR
12th & K Sts.
Phones
HOME 2034
SUNSET 3311

Schissler Horatio, h Mission Valley.
Schitterer Herman (Elizabeth), barber 540 F, h 1167, 13th.
Schively, Hugh P, private S C Aviation School, North Island.
Schlachter Edwd, r 3653 Cabrillo, E. S. D.
Schlachter Jos (Barbara), h 3761 Pauly av, E. S. D.
Schlageter Emiel, r 3174 Colton av.
Schlan T J, r 930, 7th.
Schlarb Jos, private S C Aviation School, North Island.
Schlatter Henry (Lillie), lab, h 429, 9th.
Schlegal Martha R, r 2362 Julian av.
Schlegal Mary (wid J G), h 4460 Park blvd.
Schlegal Mary T (wid A P), r 2292 National av.
Schleifer Lloyd L (Pearl N), meat ctr, r 1944 Bway.
Schleimer Albt I, prop Hotel Empress, r 1946 Front.
Schleimer John J (Nellie F), pres Ingelsoll Candy Co, h 1946 Front.
Schleimer Kathryn, r 1946 Front.
Schlentar Carl, r 414 G.
Schlesinger Louis (Pauline) (Schlesinger & Loeffler), h 1644, 10th.
Schlesinger & Loeffler (Louis Schlesinger, Saml Loeffler), clothing 728, 5th.
Schletzer Leo J (Caroline), prop The Bancroft, h 523 G.
Schliefer L S, meat ctr C S Hardy.
Schlinger Frank J (Della M), bartndr F L Madison, h 4016 Albatross.
Schlingman Dorothy M, r 3223, 2d.
Schlingman Hazel L, r 3223, 2d.
Schlingman J Fred (Rose A), sec-treas Frevert-Bledsoe Furniture Co, h 3223, 2d.
Schlink Chas L (Ethylyn), h 212 W Hawthorn.
Schlink Erwin H, student, r 212 W Hawthorn.
Schlink Ethelyn B, r 212 W Hawthorn.
Schlink Margaret Mrs, h 220 W Hawthorn.
Schlinker Otto, gardener, r 141 C.
Schlitz Edwd F, police Pan Cal Intl Expo, r 3096 Palm.
Schlitz Louis, bartndr Chas Frey, r 1041, 7th.
Schlitz Mary M (wid Chas), h 48 Jamul av Sierra Vista, RFD 3, Bx 58.
Schlosberg Alfd L (Fannie), mgrs agt 614, 6th, h 2129, 4th.
Schloeser Geo, r 1335 J.
Schlossberg Chas (May), hdw 615, 5th, h 2208 C.
Schlossberg Edwd, musician, r 2208 C.
Schlossberg, Geo, slsmn, Chas Schlossberg, r 2208 C.
Schlossberg Henry, slsmn Chas Schlossberg, r 2208 C.
Schmaitz Stephen (Irene), meat ctr C S Hardy, h 931 Ash.
Schmeckel Dorothy, milliner, r 3031 Ivy.
Schmeckel Hugo (Lena), r 3031 Ivy.
Schmedes Ernest W, clk Cuyamaca Water Co, r 1130, 15th.
Schmedes Louisa J (wid C W), h 1130, 15th.
Schmeltz Wm (Marie), agt Los Angeles Times, h 3430, 33d.

HOTEL CHURCHILL MODEL OF FIREPROOF CONSTRUCTION
100 Outside Rooms, 50 With Bath
O. L. CHURCHILL, OWNER ED. ALLEN, MGR. 9TH AND C

CHAS. F. O'NEALL
LOANS
REAL ESTATE
FIRE INSURANCE
966 6TH ST. Phones: Home 3590, Main 252

Schmid Chas H (Louise), meats 936 Union, h 2446 I.
Schmid Clara T, lndrs, r 2850 National av.
Schmid Clarence H, plumber, r 2446 I.
Schmid John (Mary), baker, h 2145 National av.
Schmid Louisa, maid 2820 Chatsworth blvd, Loma Portal.
Schmid Lydia L, r 2446 I.
Schmid Mary A (wid F J), h 2850 National av.
Schmid Wm C (Gertrude), meat ctr Chas Schmid, h 2438 I.
Schmidt Ada W, r 2735, 1st.
Schmidt Albt J (Louise E), police, h 2131 Franklin av.
Schmidt Anna, clk, r 1032, 8th.
Schmidt Building, 949, 4th.
Schmidt Carl, waiter U S Grant Hotel.
Schmidt Edna L Mrs, artist 2666 Columbia.
Schmidt Edwd F (Esther E), plumber R G Trefzger, h 2029 M.
Schmidt Elsie Mrs, r 3754 Shasta, Pacific Beach.
Schmidt Emma, nurse County Hospital.
Schmidt Ermina I, steno J H Seiffert, h 1968, 1st.
Schmidt Eugene A (Edna L), asst City engineer City Operating Dept, h 2666 Columbia.
Schmidt Fred L (May), carp, h 2946 Adams av, RFD 2, Bx 69-A.
Schmidt Henry C (Alma), h 428, 21st.
Schmidt Henry G, mach, r 428, 21st.
Schmidt John W (Maude E), real est, h 1276 Cleveland av.
Schmidt Jos F (Maria M), h 68, 21st.
Schmidt Josephine M, steno Bank of Com & Trust Co, h 1968, 1st.
SCHMIDT LITHOGRAPH CO, E H Lenz Southern California mgr, labels, cartons, corrugated paper, etc., 804 Hollingsworth Bldg 606 S Hill, Los Angeles, cal.
Schmidt Lottie Mrs, h 1469, 1st.
Schmidt Louise, milliner, r 1968, 1st.
Schmidt Louise (wid John), r 131 W Fir.
Schmidt Louise R, baker G S Pomeroy, r 1469, 1st.
Schmidt Ludwig (Anna S), h 4577, 41st.
Schmidt Michl K, baker Sou Cal Bakery, r National City.
SCHMIDT OTTO M member Common Council City of San Diego, h 2735, 1st.
Schmidt Wm L (Emma H), boiler mkr, h 3725 Arnold.
Schmidt Wm P, r 68, 21st.
Schmiedeman Louis (Lilly E), barber 842, 4th, h 1653 State.
Schmitt Thos J, clk Richards Drug Co, r Lemon Grove.
Schmitter Gustave N (May), iron wkr, h rear 1937 Harrison av.
Schmitz Wm, cook, h 4003 Cottonwood.
Schmohl Henry R (Rose), cement contr, 1625 Myrtle av.
Schmucker Chas L (Catherine), carp, h 2034 Columbia.
Schmucker Clara, steno, r 2034 Columbia.
Schmucker John F (Gertrude A), carp, h 1857 Chatsworth blvd, Pt Loma Hts.
Schmucker John N (Apollina E), h 2667 L.

IRWIN & CO.
HAY, GRAIN, FLOUR, MILL FEEDS, POULTRY FEEDS, GRAIN BAGS, WOOL BAGS, SACK TWINE, COAL
Main office FOURTH AND K
PHONES: MAIN 440 HOME 1440

GEO. E. BRIDGEFORD GENERAL INSURANCE
PHONES, HOME 2634 MAIN 2530
303 Southern Title Bldg.

The Companies Represented by KETTNER & SALMONS, THE INSURANCE MEN Have loaned over half a million dollars in San Diego.
Pacific 244, Home 1344 Southern Title Building

Hartwell Electric Co.
955 SIXTH STREET
Designers and Manufacturers
ARTISTIC
ELECTRIC FIXTURES

Johnson-Saum Company
FUNERAL DIRECTORS
✣
LADY ASSISTANT
✣
N. W. Cor. Fourth & Ash
✣
TELEPHONES
SUNSET, MAIN 158
HOME 1158

Schmuki Alvin D, clk, r 2018 Madison av.
Schmuki Bernard E, appr S D Union, r 2018 Madison.
Schmuki Dominick E (Madeline), slsmn Benbough Furn Co, h 2018 Madison av.
SCHNACK EARL P, prop Escondido Garage, Escondido. (See adv Escondido sec.)
Schneeclaus Claus D (Anna), shoe mkr F M Wilson, h 4051 Sisson av, E. S. D.
Schneff Alfd D (Edith M), auto opr, h 212 S Evans.
Schneider see also Snider and Snyder.
Schneider Annie (wid Henry), h 4021, 8th.
Schneider Anton H (Carrie), carp P M Dairy Assn, h 3527 National.
Schneider Chas J (Vera), slsmn Schneiders Dept Store, r National City.
Schneider Edwd H (Ida H), painter, h 4078 Sierra av, E. S. D.
Schneider Edwin M, slsmn Schneiders Dept Store, r 4650 Edgeware
Schneider Emma, tchr Sherman School, r 3645, 3d.
Schneider Frank A (Marie), firemn, r 1026, 14th.
Schneider Fred A, real est, r 615, 8th.
Schneider Gordon (Dorothy), pharmacist Schneider's Drug Store, r 2927, 4th.
Schneider Harriet H (wid Henry), r 1114 C.
Schneider Harry A, slsmn Schneiders Dept Store, r 4650 Edgeware.
Schneider Harry J, auto opr, r 2259 Harrison av.
Schneider Irving, slsmn Moses Segaloff, r 2230 Albatross.
Schneider Louis (Carrie), prop Schneiders Dept Store, h 4650 Edgeware rd.
Schneider Milton E, student, r 1267 University av.
Schneider Oscar B (Pansy), slsmn Schneiders Dept Store, h 4651 Oregon.
Schneider Peter E (Cora E), stereotyper S D Sun, h 1267 University
Schneider Ray I (M Lee), driver, h 830, 12th.
Schneider Rose S, r 4650 Edgeware rd.
Schneider Saml (Margaret), h 2259 Harrison av.
Schneider Stanley F (May E), condr S D Elec Ry Co, h 1060 Robinson av.
Schneider Wm H, car painter S D Elec Ry Co, r 4021, 8th.
Schneider Wm T, dept foremn S D Union, r 2165 Harrison av.
Schneiders Department Store, Louis Schneider prop 624, 5th.
SCHNEIDER'S DRUG STORE, W W Copeland mgr, prescription druggists, toilet articles, etc, 5th nw cor C.
SCHNELL HARRY F, mgr Producers Mutual Dairy Association, also prop Schnell's Sanitary Dairy, r 1547 Fern.
Schnell Mary A (wid A M), r 1547 Fern.
Schnepp Emil W (Helen) (Silver Gate Soda Works), h 1772 Main.
Schnepp Alfd D (Edith M), auto opr Silver Gate Soda Works, h 1840 Newton av.
Schnepp Emil G (Marie), h 542, 20th.
Schnoter Emma Mrs, h 1775 Linwood.

Naylor Gem Co.
Jewelers
Miners and Cutters of Precious Stones
We have our own mines of Tourmaline, Beryl, Turquois, Hyacinth and Garnet
330 Broadway
U. S. Grant Hotel

P. W. LAUREEN
1026 4th Street, U. S. Grant Hotel
TAILOR AND IMPORTER

V. WANKOWSKI & CO., INC.
V. WANKOWSKI, PRESIDENT W. McCLELLAND, VICE PRES. & SECY.
Loans, Real Estate, Insurance, Surety Bonds. PHONES: Main 2029 Home 1315 341-342-343 Spreckels Theatre Bldg.

Schnug Louis J B(Eda), sheet metal wkr Toms & Blair Sheet Metal Co, h 636, 17th.
Schnug Louis J B (Eda A M), sheet metal wkr, h 636, 17th.
Schock Augusta (wid Ludwick), h Bway cor 34th.
Schock Blase (Eva), carpet weaver 855 Union.
Schock Chas O (Gladys E), clk Western Metal Supply Co, r 630 W Washington.
Schock Hammon, lab, r Bway cor 34th.
Schock Magdalena M (wid F G), h 630 W Washington.
Schoenbeck J W, waiter U S Grant Hotel, r 1142 Union.
Schoenbrun Mark (Gertrude), h 4106 Alameda dr.
Schoenfeldt Fredk L (Grace), h 2508 I.
Schoenian Katk G, wrapper Showley Bros, r 3174 Colton av.
Schoensen Meyer, condr, h 1401 J.
Schoepfle Chas R (Sophie), lab, h 2821 Newton av.
Schoepfle Ida, r 2821 Newton av.
Schoepfle Louise, r 2821 Newton av.
Schoess Lawrence, shoemkr 2265½ Logan av, r 2730 Newton av.
Schofield, see also Scofield.
Schofield Earl S (Lillian), mach, h 3580 Arizona.
Schofield Homer W (Cornelia B), h 3971 Albatross.
Schofield Jas F (Jessie A), carp, h 3678 Reed av, E. S. D.
Schofield Walter A (Anna M), carrier P O, h 1227, 31st.
Scholar Cora, phone opr, h 1244, 9th.
Scholes Alice M, r 4139 Jackdaw.
Scholes Frank A (Sadie), auto opr, r 4139 Jackdaw.
Scholes Harold E (Lezlie A), r 2446 M.
Scholes Jas F, carp, h 4139 Jackdaw.
Scholes Oral L, with The Marston Company, r 4139 Jackdaw.
Scholl Clementine Mrs, r 2372, 1st.
Scholl Frances L (wid J H F), h 1540, 6th.
Scholl Frank S (Mary), 2d hd gds 727, 6th, h 725 same.
Scholl Geo F (Emma), carp, h 3031 Ivy.
Scholl Herbt N (Lillie), auto opr Frevert-Bledsoe Furn Co, r 1540, 6th
Scholl Wm John (Nellie M), h 4010 Alameda dr.
Schollenberg Marie, r 1248 Waverly Lane, La Jolla.
Schollian Walter E, r 1450, 4th.
Scholz Robt J, carp, h 1162, 8th.
Schondal Albt, solr, r 504 W Grape.
Schondal Mary, 504 W. Grape.
Schonek Bertha Mrs, r Grantville, Mission Valley.
School of Antiquity, Katherine Tingley pres, Clark Thurston sec, J Frank Knoche asst sec, Point Loma Homestead.
School of Antiquity Operating Co, Katherine Tingley pres, Point Loma Homestead.
School of Our Lady of Angels Sisters of St Joseph in charge, 24th nw cor Market.
Schooley Claude E (Marion), marine firemn, r 2668 National av.
Schoonmaker Luther (Emma), carp, h 3767 Van Dyke av, E. S. D.

MUEHLEISEN TENT AND AWNING CO.
Manufacturers of
Tents Awnings and Covers
Flags, Sails and Camp Furniture
753-755 Fourth Street
Both Phones

HOME 4127
MAIN 4697
A. H. Jedlick Co.
Exclusive Ladies' Tailors
1131 6th St.
SAN DIEGO
CAL.

IT'S OUR BUSINESS TO MIND YOUR BUSINESS
919 SIXTH STREET SAN DIEGO MASTEN & KENDALL RENTALS INSURANCE
REFERENCE: ANY BANK OR TRUST COMPANY PLACE THE MANAGEMENT OF YOUR PROPERTY IN OUR CARE

The Underground Geography of San Diego is no pipe dream to
R. G. TREFZGER THE HEIGHTS PLUMBER 1405 University Ave. He is a pioneer and knows the lay of the pipe and can save you money
TELEPHONES HILLCREST 368. HOME 9426

The LEADING SEED HOUSE IN SAN DIEGO—Established 1897
Agents for CYPHERS Incubators
BOTH PHONES
NEARPASS' SEED STORE
522 SIXTH STREET

GASOLINE OILS REPAIRING Accessories
Golden State Garage
D. K. Griffith 6th & I
Phones M. 1802 Home 1850

Schoonover Albt T, U S District atty 207 Federal Bldg, r Los Angeles.
Schopp Elmer H, r 1434, 1st.
Schorr Wm, r 636 C.
Schott Felix S (Agnes), carp, h 3719 Teak.
Schowalter David T (Mary), h 1725 Columbia.
Schrader Adolph, painter, h 4611 Georgia.
Schrader Anna Mrs, r 811, 10th.
Schrader Aug A (Myra J). boxmkr J E Neeb Box Co, h 3727 Cottonwood.
Schrader Chas, watchmn Sou Cal Expo Comm Pan Cal Intl Expo.
Schrader Chas T (Nellie B), h 3860 Superba, RFD 3, Bx 36 C.
Schrader Henry, carp, h 3041 Redwood.
Schrader Jos, auto opr, h 811, 10th.
Schrader Willard E (Nellie), auto painter 130 Ash.
Schraff Geo, carp, r 1015 F.
Schramm Anna, h 4775 Hamilton.
Schreffler Chas E (Mary), foremn Standard Iron Wks, h 4270 Taylor, Old Town.
Schreiber Alex (Hannah), bldg contr, h 2221, 29th.
Schreiber Lauritz W (Marie), clk Johnson Cigar Co, h 2040 J.
Schreiner Anna, waiter Mrs Lena Allen Pan Cal Intl Expo, r 1164, 5th.
Schrey Aug S (Katherine), grading cotr, h 3878 Van Dyke av, E. S. D.
Schriefer Henry G, clk Holzwasser Inc, r 147 Palm.
Schriefer Henry N (Louise), clk Henry Uelzen, h 147 Palm.
Schrimple John, prop Topeka House, h 569, 8th.
SCHROCK & AMBLER (A H Schrock, Cleason Ambler) props. The Santa Ysabel Store, Santa Ysabel, Tel Julian Main 142. (See adv Santa Ysabel sec.)
Schroder Carl (Gertrude) (Schroder-Hale Co), h 2871 Brant.
Schroder-Hale Co (Carl Schroder, W T Hale), sporting gds 939, 6th.
Schroeder Cath (wid John), h 302 W Olive.
Schroeder Chan E, ins 1296 Prospect av, La Jolla.
Schroeder Chas L (Olah), carp, h 3557 Sisson av, E. S. D.
Schroeder Edwd G, student, r 2828 Franklin av.
Schroeder Ernst H, private U S A Fort Rosecrans.
Schroeder Frank A, mtrmn S D Elec Ry Co, r 131, 15th.
SCHROEDER FRANCES E (wid John W) prop Tyrolean Arts & Crafts Shop, r 1296 Prospect, La Jolla.
Schroeder Fred C (Gertrude), h 2828 Franklin av.
Schroeder Henry (Rosa), carp, h 3059 Redwood.
Schroeder Louise, tchr Washington Sch, 302 W Olive.
Schroeder Marie A (wid F C), h 1937 Harrison av.
Schroeder Rosa M (wid O F E), r 4560, 48th, RFD 2, Bx 307-B.
Schubert Walter M, private U S A Fort Rosecrans.
Schuebel Jos M, electr, r 341 West E.
Schueler Wm J (Kath), bar mgr U S Grant Hotel, h 1340, 3d.

ORT IRON WORKS
PHONE MAIN 1920 11th AND M

Thearle Music Co. 640-644 BROADWAY NEAR SEVENTH ST.

Schuermeyer Wm F (Mabel), asst dist atty Court House, h 125 W Fir.
Schuh Albt (Dorothy L), h 2872 Fir.
Schuh John W, clk Expo Wine Co, r 814 F.
Schulenburg Albt R (Ruth), dairy S Chollas Valley, RFD 3, Bx 96.
SCHULER CHAS B (Amelia), saloon 657, 5th, h 840, 12th.
Schuler Jos, student Kelsey-Jenney Coml Coll, r 1202, 5th.
Schuler Jos H, cigars 615 Bway, r 1164, 5th.
Schuler Leonard (Charlotte), cigarmkr A Sensenbrenner & Sons, h 2248 Woolman av.
Schuler Robt, waiter G W Newton, r 516 West C.
Schulman Irvine M, tailor 567, 16th, r La Mesa.
Schulte Aug F (Sarah M), h 2322 El Cajon av, RFD 4, Bx 124 D.
Schulte C Henry (Birdie), foremn P M Dairy Assn, r La Mesa.
Schulte John F (Vivian), slsmn L F Weggenman, h 3025 Kearney av
Schulte Rudolph (Anna), (Carter & Schulte), h 554, 22d.
Schulte Vivian, slswmn R D Johnson, r 2035 Kearney av.
Schultheiss Bros Co (Inc), W F Schultheiss press and sec, H M Schultheiss mgr, plumbers 1356, 1st.
Schultheiss Herman M (Louisa J) v-pres and treas Schultheiss Bros Co (Inc), h 2475 Market.
Schultheiss Robt C (Bertha), plumber Schultheiss Bros Co, 4811 Long Branch av, Ocean Beach.
Schultheiss Wm F (Gertrude E), pres and sec Schultheiss Bros Co (Inc) and mgr W F Schultheiss Co, h 1718 Union.
Schultheiss Wm F jr (Dorothy G), plumber, r 236, 27th.
Schultheiss W F Co (Inc), W F Schultheiss mgr foundry 2230 Arctic office 1356, 1st.
Schults Albt F (Jessie R), solr Met Life Ins Co, h 2531 E.
Schultz Adolph K, h 3976, 32d.
Schultz Benj F, plumber, r 168, 12th.
Schultz Chas (Julia), h 168, 12th.
Schultz Chester P (Violet E), elev opr U S Grant Hotel, h 2255 Commonwealth av.
Schultz Donald, lab, r 168, 12th.
Schultz Frances M, clk Wm Roberts, h 4630 North av.
Schultz Fred, lab, h 634, 15th.
Schultz Geo F (Rosalla), onyx finisher Lyman-Mills Marble & Onyx Co, h 3042 National av.
Schultz John W (Jessie A), police, h 2763 Newton av.
Schultz Louis, r 502, 6th.
Schultz Martha, dom 2567, 2d.
Schultz Martin (Kate), h 337 S 37th.
Schultz Mathilda, gro 3029 Greeley av.
Schultz Ralpt R, lab, r 168, 12th.
Schultz Victor (Mathilde), brick contr 3029 Greeley av.
Schultz Walter W (Margt), concession Foreign Arts Bldg Pan Cal Intl Expo, h 3119, 5th.
Schultz Wm, h 3241 Newton av.

SAN DIEGO TILE & WOODSTONE CO.
Display Rooms, Office and Warehouse: 758 FRONT ST. MAIN 4871
CONTRACTORS AND JOBBERS IN ALL KINDS OF FLOOR, WALL AND MANTEL TILE
EXCLUSIVE AGENTS FOR WOODSTONE IN SAN DIEGO AND IMPERIAL COUNTIES

SOUTHERN TRUST AND SAVINGS BANK
COMMERCIAL TRUST SAVINGS U. S. GRANT HOTEL BLDG.

B. H. Vreeland & Co. BONDS INVESTMENTS SECURITIES
703 AMERICAN NATIONAL BANK BLDG. MAIN 2728

J. C. Packard
BOOK STORE and PRINT SHOP
CIRCULATING LIBRARY
831 SIXTH ST.

MISSION WINE CO.
AGENTS
WIELAND BEER
DELICATESSEN
FAMILY TRADE A SPECIALTY
1166-1172. 5th
PHONES
Home 1367-1267
Main 367-3343
NO BAR

Schultz Wm, lab, r rear 1029 India.
Schultz Wm C (Ethel), meter repr S D Cons G & E Co, 1434 F.
Schulze Bros (C T and G W), plumbers, 1206, 28th.
Schulze Chas G, custodian Am Natl Bank, r Coronado.
Schulze Chris T (Josephine) (Schulze Bros), h 2812 C.
Schulze Geo W (Myra S) (Schulze Bros), h 2509 M.
Schulze Louis A, meat ctr C S Hardy, r 540 G.
Schumacher Chas F (Mary E), painter, h 3968 Dove.
Schumacher Lena, r 139 Fir.
Schuman Grorgia L (wid Harry) mining, r 368, 20th.
SCHUMANN R C FERDINAND (Margaret M) prop El Cajon Meat Market and deputy sheriff El Cajon, r same. Phone Home 131. (See adv El Cajon sec.)
Schupp Chas E, lab C S Hardy, r 911, 6th.
Schupp Fred (Mamie), lab City Operating Dept, h 2958 Clay.
Schupp Mary A, steno Eugene Daney, r 911, 6th.
Schurch Mary E (wid Jacob), h 2975 Upas.
Schurch Wm, kitchenmn Mrs Anna Bowen, r National City.
Schurr Wm G (Anna), elev opr, h 1127 E.
Schussler Anita H, tchr Jefferson School, r Chula Vista.
Schussler John, turkey Co Jail, r Chula Vista.
Schussler Roy J, eng S D & Ariz Ry Co, r Chula Vista.
Schutte Aug, r 614 Market.
Schutte Erma F, student State Normal Sch, r 4175 Uuniversity blvd
Schutz Oscar A (Kathryn R), h 1644 Linwood.
Schuur Wm J (Anna), elev opr Cabrillo Coml Club, h 1127 E.
Schuyler Danl (Lydia E), h 24th sw cor E.
Schwab see also Swab.
Schwab Bros Brass Foundry, Michl Schwab pres and mgr 1985 Newton av.
Schwab Frank W (Cora E), diver Spreckels Bros Coml Co, h 4753, 41st, RFD 2, Bx 101-F.
Schwab Geo C (Jessie O), auto opr Union Oil Co of Cal, h 2596 L.
Schwab John, lab, r 1615 K.
Schwab Michl, pres and mgr Schwab Bros Brass Foundry, h 1985 Newton av.
Schwalbe Emma H, h 4454 Ohio.
Schward Matilda (wid Leopold), h 3001 Madison av.
Schwartau Henry, driver F W Bradley Co, Inc, r 646, 14th.
Schwarting Henry (Louisa), lab S D Marine Const Co, h 2933 Main.
Schwarting Herbt, lab S D Marine Const Co, r 2933 Main.
Schwartz see also Swartz and Schwarz.
Schwartz Arnold, optometrist, h 2142, 1st.
Schwartz Edwd, elevator 311 W Bway, r 2197 National av.
Schwartz Elizabeth, r 2525, 1st.
Schwartz Emma G (wid Geo), h 1351 Olivet av, La Jolla.
Schwartz Geo Mrs, h 1351 Olivet av, La Jolla.
Schwartz Harry H, clk Lazarus Schwartz, r 814, 4th.
Schwartz Henry (Jennie), jeweler 546 E, h 2131, 1st.

PARADISE VALLEY SANITARIUM
NATIONAL CITY, CAL.

POULTRY, BEES, GARDEN SUPPLIES LIVE AND DRESSED POULTRY
414-430 SIXTH STREET
STILES POULTRY SUPPLY CO.

SCHWARTZ JOHN F (Annie) County Treasurer Court House, h 2192 National av.
Schwartz Jos B, auto opr, r 2192 National av.
Schwartz Julia Augusta, r 1351 Olivet av, La Jolla.
Schwartz Katharine Murray, r 1351 Olivet av, La Jolla.
Schwartz Lazarus, gen mdse 814, 4th.
Schwartz M, r 1344 A.
Schwartz Nettie, clk Holzwasser Inc, r 1425, 5th.
Schwartz Richd A (Pearl M), computer City Operating Dept, h 3523 Albatross.
Schwartz Rosa Mrs, r 1425, 5th.
Schwarz Elisa (wid Richd), h 642, 20th.
Schwarz Fred N, collr, r 642, 20th.
Schwarz Tillie M, r 642, 20th.
Schwatka Wm, inmate County Hospital.
Schwed F R, auto repr Ford Motor Co, r 930, 7th.
Schweda Pauline, dom 4th sw cor Maple.
Schwedthelm Oscar, h 3212 Boston av.
Schwegel Nicholas (Clara), cigars 884, 6th, r Coronado.
Schweigart Edith, slswmn, r 4070 Highland av, E. S. D.
Schweigart Geo H (Lotta), h 4070 Highland av, E. S. D.
Schweitzer Wm C (Agnes M), pharmacist Lacey & Hartsough, h 346 Kalmia.
Schwensen Geo M (Jessie), clk Whitney & Co, h 1151, 10th.
Schwensen Marcus A B (Belle), h 1435, 10th.
Schwertfeger Ella, clk F R Holt, r 525 W Beech.
Schwertfeger Ernest W, steno Chas R McCormick Lmbr Co, r 525 W Beech.
Schwertfeger Herman (Emilie), carp, h 525 W Beech.
Schwiebert Wm (Mary), cigarmkr A Sensenbrenner & Sons, h 4614, 37th.
Schwieder Etta, r 3315, 2d.
Schwieder Lydia, r 3315, 2d.
Schwining John C, clk, r 1327, 7th.
Schwyhart Hattie E (wid Henry), h Garnet av sw cor Pendleton, Pacific Beach.
Schyde Chas F (Josie L), bartndr Clancy & Provost, r 614 Market.
Scidmore Frank L (Anna M), h 3701 India.
Scobey Clara (wid T H), h 3138 Boston av.
Scobie Jas (Mamie), painter 3040 National av.
Scofield see also Schofield.
Scofield Abraham Q (Fern E), slsmn C S Hardy, h 1445 Columbia.
Scofield Dean S (Clara T), buttermkr Hage's Creamery, h 1218, 26th
Scofield Earl A, master sig electr S C Aviation Sch, North Island.
Scofield Edna M, artist 1620, 30th.
Scofield Edwin L (Martha E), printer 424 F, rm 7, h 1620, 30th.
Scofield Gertrude (wid Jonathan), h rear 3929 Georgia.
Scofield Olivin D (Mabel G), baker, h 1230 Columbia.

Mikels & Bradbury
Insurance
Liabilities
Loans
and
Real Estate
958 7th
Main 1716
Home 4120

Office Buildings
With their tenants see Pages 18-21

The Thiel Detective Service Co.
F. R. CLAYTON Manager
PHONE SUNSET MAIN 2350
Los Angeles Office, Suite 926 Washington Bldg.
PHONE HOME A 2844

LEIGHTON McMURTRIE
320 BROADWAY, U. S. GRANT HOTEL BUILDING
REAL ESTATE
INSURANCE
MORTGAGE LOANS

HOME 4328
PACIFIC 1478
ROOD-PETERS COMPANY
Real Estate and Loans
Bonds
Insurance
Workmen's Compensation
909 Seventh Street
San Diego, Cal.

Scofield Wm S (Alleda), mgr Alumo Corset Steel Co Exhibit Pan Cal Intl Expo.
Scoggins S Hamlin, auto opr, r 4029 Fairmount av, E. S. D.
Scordias Constantine (Caroline) rest 1160, 3d, h 1251 Front.
Scorlich Antonio (Michela), fishermn, h 1694 Atlantic.
Scott Alfd (Mary F), h 476 Feldspar av, Pacific Beach.
Scott Anna Mrs, prop The Cedarcrest, h 1631, 5th.
Scott Arthur E, tallymn Chas R McCormick Lmbr Co, r 1540, 5th.
Scott Belle L Mrs, nurse, h 522 Pennsylvania av.
Scott Caroline H, r 4080 Palmetto Way.
Scott Carroll D W (Edith), tchr Francis W Parker School, h 1620, 7th.
Scott Chas A (Jennie E), real est 533 F, rm 14, h 1515, 6th.
Scott Chas H (Annie L), engr S D Ice & C S Co, h 3080 J.
Scott Chas M (Clara L), sergt U S A Fort Rosecrans.
Scott Chas O (Lulu), carp, h 3829, 30th.
Scott Chas O, exp 4076 Oregon.
Scott Clara A (wid E T), h rear 2145 Kearney av.
Scott Cleo V, dom 2508, 1st.
Scott Chas W (Maisie), gas mkr S D Cos G & E Co, h 1795 Linwood
Scott DeWitt C (Heloise F), clk Whiting-Mead Coml Co, r 1217 Union.
Scott Edwin R, condr, r 1896 Logan av.
Scott Emma E Mrs, h 1443 Russ bldv.
Scott Eugene B, sec-treas S D Relish Co, r 1620, 7th.
Scott Francis S, r 1434, 1st.
Scott Geo, inmate County Hospital.
Scott Geo (Bessie, h 1278 Robinson av.
Scott Gordon, private U S A Fort Rosecrans.
Scott Harold A, r 1041, 6th.
Scott Harlof, r Mission Valley, RFD 2, Bx 137.
Scott Harry (Rickey), h 4164 Mission av, E. S. D.
Scott Harry, porter, r 1808, 3d.
Scott Harry H (Hilda), gas hlpr S D Cons G & E Co, h 3829 T.
Scott Harry R (Ella), chief gunners mate U S A Rrecruiting Sta., h 2065 Union .
Scott Helen L (wid Winfield), h 3705 Adams av, RFD 2, Bx 92-A.
Scott Helen M, nurse, r 522 Pennsylvania av.
Scott Henry E (Mary E), h 3527 Kansas.
Scott Hugh S (Grace E), carp, h 4165 Wabash av, E. S. D.
Scott Ida M, designer R D Johnson, r 1450, 4th.
Scott Jane Mrs, cook Francis W Parker School, r 830 Barr.
Scott Jennie (wid J W), r 4069 Ingalls.
Scott John F (Helena), pres Tia Juana Valley Oil Co, h 1404 Fern.
Scott John N (Jane), janitor Francis W Parker School, h 830 Barr.
Scott Jos (Mary), sheetmetal wks 1526 J, h 410, 16th.
Scott Joseph (Chloe M), mach California Garage, h 2928 Madison.
Scott Lloyd E (Ozella), printer S D Union, h 4060, 32d.
Scott Mary Mrs, h 1226 J.

T. H. SHORE AND STAFF
Advertising
Planned
Written
Placed
Spreckels Bldg
MAIN 320

SOUTHERN CALIFORNIA MUSIC CO.
Pianos, Phonographs, Sheet Music and Musical Instruments. 630 C STREET, Between 6th and 7th

CHAS. R. McCORMICK LUMBER CO.
Wholesale and Retail Dealers BOTH PHONES MAIN OFFICE: FOOT OF 24TH ST. CITY OFFICE: 923 3RD ST., COR. PLAZA

Scott Mary J (wid Wm J), r 319 Brookes av.
Scott Memorial Baptist Church, Rev H Patton Hall pastor, Hawley blvd nw cor Madison av.
Scott M Lucerne, server Rosemont Cafeteria, r 1100, 11th.
Scott Nora (wid Jas), r 1207 Front.
Scott Otto, mach City Ornamental Iron Wks, r 2073 N.
Scott Quitman R (Addie) blksmith, h 713, 2d.
Scott Ray E (Alberta M), baggagemn Santa Fe, h 3797 Arctic.
Scott Reynold C (Gertrude), mach C A Sheppard Co, h 2076 Jefferson.
Scott Richd, lab City Operating Dept.
Scott Sydney (Ethel C), carp, h 3520 Mission dr, RFD 4, Bx 178-B.
Scott Warren C (Virginia), candymkr, h 1468 Front.
Scott Wm A C (Alice B), painter, h 4846, 41st, RFD 4, Bx 168-A.
Scott Wm G (Anna), h 1631, 5th.
Scotten Harry, lab, r 561, 5th.
Scotti B, waiter U S Grant Hotel.
SCOTTISH RITE BODIES, 5th and Ash.
SCOTTISH UNION & NATIONAL INS CO of Edinburgh, W F Ludington Co, sole representatives 234 Spreckels Bldg, 121 Bway.
Scramaglia John S, washer P M Dairy Assn, r 1204, 17th.
Scranton Edison E (Corinne C), lieut U S N retired, r 3685, 8th.
Scribner Ada (wid C C), nurse Woman's Headquarters Pan Cal Intl Expo, h 2241, 4th.
Scribner Chas, clk, r 615, 8th.
Scribner Chas C, clk S C Green, r 2241, 4th.
Scribner Edwd, washer The Electric Garage, r 2241, 4th.
Scribner Electa E (wid M D), Christian Science prat 1007, 5th, rm 914, r 1855, 4th.
Scribner Frank L (Madaline), special agt Govt Exhibit Bd Pan Cal Intl Expo, h 2322 Bancroft.
Scribner Irvin A (Ella L), mfg jeweler 855, 5th, rm 1, h 3629 Texas.
SCRIPPS-BOOTH ROADSTERS, A B Shaw agt for San Diego County 1224, 3d, tel 636. (See page 7).
SCRIPPS BUILDING, Thos O Scripps manager 525 C, (See page 19.)
SCRIPPS CENTRAL OFFICE THE, E W and J G Scripps newspaper publishers 506 Scripps Bldg 525 C.
Scripps Edith M (wid J P), r 230 W Laurel.
Scripps Edwd W (Scripps Central Office), r Miramar Ranch.
Scripps Ellen, r 615 Prospect av, La Jolla.
SCRIPPS FREDK T (Emma), h s end of Bayard, Pacific Beach.
Scripps Institution for Biological Research of the University of Cal, W E Ritter director, W C Crandall bus mgr, La Jolla.
Scripps Jas G (Scripps Central Office), r Miramar Ranch.
SCRIPPS THOS O, real estate, insurance and manager Scripps Building 205 Scripps Building 525 C, r s end of Bayard, Pacific Beach.
Scripps Virginia, h 615 Prospect av, La Jolla.
Scrutchfield Louise (wid L F), r 317 W Washington.

MARKHAM POTTERY
DESIGNERS AND MAKERS OF
Art Pottery
NATIONAL CITY CALIFORNIA

SOUTHERN ENGINEERING AND ASBESTOS CO.
Asbestos Materials, Belting, Packing Hose and Power Plant Supplies
HUNTER SMITH, JR., MANAGER A. M SMITH, TREAS 6TH N W. COR K

S. W. GRIER CO. SURETY BONDS GENERAL INSURANCE
102-104 BROADWAY PHONES: Pacific 2615; Home 3280 BUILDING LOANS

Scudder Hewlett (Ellen M), optician 945, 6th, h 3500, 1st.
Scudder Hewlett jr, optical benchmn Hewlett Scudder, r 3500, 1st.
Scull Mollie K Mrs, bkpr University av Bank, r 4412 Campus av.
Scull Orville E (Mollie K), slsmn C S Hardy, h 4412 Campus av.
SCULLY ARTHUR J (Luella G), real estate, business property and rental agent The Union, Spreckels, San Diego Hotel and Golden West Buildings, Spreckels Bldg 121 Broadway, r Coronado.
Scully Clyde J (Nora), porter C W McCabe Co, h 4071 Iowa.
Scully Jas M (Mary), carp, h 1247, 9th.
Scully Louis E, lndrs Troy Lndy, r 1247, 9th.
Scully Mary A, steno Cudahy Pkg Co, r 1247, 9th.
Scully Raymond L (Christine), carp, h 2330 Union.
Scully Stella M, with The Marston Company, r 1247, 9th.
Scults Albt F (Jessie R), ins agt, h 2531 E.
Scurlock John F (Nellie B), barber McGirk & Millburn, h 1655, 10th
Sea Frank M, gro 405, 12th.
SEA INSURANCE CO (Limited) (Liverpool Eng), M F Zent agt, 207 American National Bank Bldg 1007, 5th.
Seaberg Chas A, capt S D & Coronado Ferry Co, r Coronado.
Seagrave Fredk S (Annie), mach, h 614, 14th.
Seals Frank (Eleanora), tmstr, h 2826 Clay av.
Seaman see also Siemon.
Seaman Angeline M, r 320 Fir.
Seaman Chas S, eng, r 1341 State.
Seaman Claude D (Maude A), elec eng Sou Elec Co, h 121 Lewis.
Seaman David, r 320 Fir.
Seaman Lucy, r 4621 Pescadero, Ocean Beach.
Seaman Saml I (Elizabeth M), rest 313 F, h 203 same.
Seaman Uriah (Gertrude M), bldg contr 929 Ash .
Searl see also Sirl.
Searl Carmel E (wid H W), h 3957, 9th.
Searl Harvey (Lupe), lab, h 2740 I.
Searl Harvey M, driver, r 3957, 9th.
Searle Ida M Mrs, r 3019 Arctic.
Searle T H, inspr, r 401 Olive.
Searles Eugene M (Hattie M), landscape gardener 3327 Market.
Searles Jas H (Florence I), h 1327 W Washington.
Searles Jas M, h 1520 Tyler av.
Searles Warren W (Verdie T), pres and treas Mutual Ice & C S Co, h 4245 Arguello.
Sears Edwd A (Mary E), slsmn Natl Dollar Shirt Shop, h 2553 Front
Sears Edwd A jr, r 2553 Front.
Sears Geo M, police, r 2103 I.
Sears Hattie B Mrs, asst mgr Viavi Co, r Pt Loma.
Sears Howard W, clk S D Savings Bank, r 2553 Front.
Sears Lucy M, r 716 Beardsley.
Sears Lulu G, r 1450, 4th.
Sears M Arthur (Gladys) meat ctr C S Hardy, h 760, 17th.
Sears Selma T, h Silver Gate av nr Rosecrans blvd, Pt Loma.

M. F. ZENT
Insurance
Fire
Accident
Liability
Plate Glass
Automobile
Live Stock
Burglary
Elevator
Rent
Surety Bonds
207
AMERICAN NAT'L BANK BUILDING

T. H. SHORE AND STAFF
Advertising
Planned
Written
Placed
Spreckels Bldg
MAIN 320

MAIN 4723 A. D. PIERSALL OWL BLDG. SAN DIEGO REAL ESTATE
REAL ESTATE
AND NOTARY PUBLIC
414 OWL DRUG BUILDING
MAIN 4723 A. D. PIERSALL OWL BLDG. SAN DIEGO REAL ESTATE

F. W. BRADLEY CO.
FAMILY TRADE A SPECIALTY
TELS: HOME 1157, MAIN 157
Wholesale Wines and Liquors
Prompt Free Delivery
1058 FOURTH ST.

Seat Wm J (Mary E), h 4017 Oregon.
Seaton Allyn H (Minnie M), gro 1003-1005 Market, h 2175 Irving av
Seaton Elmer B (Rose), rancher, h 907 A.
Seaton Fern V, r 2175 Irving av.
Seaton G Stuart (Elizabeth J), broker 1025, 2d. h 3110, 5th.
Seaton Jas E (Carrie), barber 1314 Market.
Seaver Olive E (wid F G), h 3170 B.
Seavey Ernest L (Elizabeth J) (Briggs & Seavey), h 3062 C.
Seavey Sumner D (Mary E), h 3056 C.
Seawell Chas S (Ella), mining engr, r 2932, 30th.
Seay Clarence A (Jennie M), printer, h 3454 Pauly av, E. S. D.
Seay Elizabeth M, r 3474 Pauly av, E. S. D.
Seay Jos M (Ruth), carp, h 3438 Martin av.
Seay Wallace O (E Myrtle), painter, h 3477 Mission dr, RFD 4, Bx 182-H.
Sebastian Nat (Ellis), h 4507 New Hampshire.
Seber Harry S, spieler Panama Canal Exhibit Pan Cal Intl Expo, r 1727 J.
Sebree Nellie B, tchr State Normal Sch, r 3782 Kite.
Sebree N B Mrs, r Hotel San Diego.
Secchi Nino (Julia), concession Foreign Arts Bldg Pan Cal Intl Expo, h 408 Hawthorn.
Sechrist Edwin E, auto opr, r 2965 National av.
Sechrist Chas F (Kath), mach, h 1956 Harrison av.
Sechrist Lucy E (wid Jacob), h 2965 National av.
Second Church of Christ Scientist 766, 8th.
Secord David (Ida), h 1344, 7th.
Secrest Jane Mrs, h 941, 11th.
SECURITY COMMERCIAL & SAVINGS BANK formerly Blochman Coml & Savings Bank, W S Dorland pres, L A Blochman v-pres, Sam Ferry Smith v-pres, O E Darnell cashier, P C Kelley asst cashier, 5th nw cor F.
SECURITY INSURANCE CO (of New Haven Conn), Harry Fisher & Co, agents 240 C.
Security Loan Co, L E LeSure mgr, 121 Bway, rm 511.
Sediway Chas (Rosie), cabtmkr Schieffer & Sons, h 4520 Mississippi.
Sedlacek Emil (Emma) (Sedlacek & Son), h 4089, 3d.
Sedlacek Oliver O (Sedlacek & Son), r 4089, 3d.
Sedlacek & Son (Emil and Oliver), autos 1807, 5th.
See Chester C, clk United States Rubber Co of Calif, r 1635, 9th.
Seebold Alice (wid H F), h 433 W Grape.
Seebold Alice E, clk Kelly & Beze Co, r 433 W Grape.
Seebold Jas G (Leola M), musician, h 4106, 5th.
Seebold Walter, appr Robertson Bros, r 433 W Grape.
Seed Chas W, cigars 500 W Bway.
Seed Hugh W (Hannah M) solr, h 1147 S 31st.
Seeds Jessie F, r 2058 Albatross.
Seeds Robt M (Clara), blksmith S D Auto & Carriage Co, h 1139 Front.

Henry Wiegand
Ladies' Tailor
PHONES
Home 1593
Main 2578
1165 FOURTH STREET

ALLEN'S MILK
Producers and Distributors of
PURE MILK
FAMILY TRADE OUR SPECIALTY.
ALLEN'S DAIRY
RURAL No. 2
ALLEN'S CREAM

TIP-TOP AND KLEEN MAID BREAD
MANUFACTURED BY SNOWFLAKE BAKING CO.
HOME 1047 MAIN 47
SOLD BY ALL GROCERS

John Burnham & Company
212-214 TIMKEN BUILDING
REAL ESTATE LOANS AND INSURANCE

The Campbell Machine Co.
AUTO MARINE AND GENERAL REPAIRS
Foot of 8th Street

Seegall Julius A (Bessie), rest 1019, 7th, h 1530 Columbia.
Seeley Edwd J (Louise W), miner, h 7845 Ivanhoe, La Jolla.
Seeley Fredk C, evangelist, r County Hospital.
Seeley Harry H, auto opr Union Ice Co, r 1044, 7th.
Seeley Wm, r 7845 Ivanhoe av, La Jolla.
Seely Effie P Mrs, h 3046 National av.
Seely Fred M (Mary), engr Showley Bros, h 758, 12th.
Seely Orrin F, mfrs agt 1042, 2d, r 1302 E.
Seely Orrin M (Lucile), fishermn, h 1551 India.
Seeman Henry W (May E), plasterer, h 2879 National av.
Seeman Le Roy, lab, r 2879 National av.
Seeman Louis M, aviator, r Hotel Yale.
Seetoo Chas H L, Chinese interpreter U S Immigration Service, r 1170 Front.
Seevers Thos (Mamie B) (Central Sheet Metal Wks), r National City.
Sefton Building, 432 C.
Sefton Hattie L Mrs, pres Sefton Investment Co, r Pt Loma.
Sefton Investment Co (Inc), Mrs Hattie L Sefton pres, W M Crouse sec, "E" Maryland Hotel Arcade.
SEFTON JOSEPH W jr (Helen T) pres American National Bank and v-pres San Diego Savings Bank, h Pt Loma.
Segaloff Moses (Bessie), clo 836, 5th and 567 same, h 1020 E.
Segar Roy, waiter U S Grant Hotel.
Seger Hazel Mrs, r 4186 Mentone, E. S. D.
Segers Jos R, r 1931 Madison av.
Segil Minnie (wid Geo), gro 538 Market, r 742 same.
Segurla Michl inmate County Hospital.
Sehon Mary R (wid John L), h 3520, 3d.
Seibert Emma, student State Normal Sch, r 4559 Park blvd.
Seibert see also Siebert and Sibert.
Seibert Clarence E, lab S D Cons G & E Co, r 408, 30th.
Seibert Jas S, r 520, 6th.
Seidel Anna Mrs, h 4341 Maryland.
Seidel Arthur H (Rosa M), h 3790 Franklin av, RFD 3, Bx 15-C.
Seidel Clarence T (Seidel & Shideler), r 2482 I.
Seidel Emma A (wid Chas W), r 2482 I.
Seidel & Shideler (C T Seidel, W H Shideler), auto accessories 229 C.
Seidenschnur Ada (wid Albt), h 1542, 1st.
Seierman Chas W (May E), archt, h 3943 Valle av.
Seifert see also Siefert.
Seifert Block 1164, 5th.
Seifert Dorothy, clk, r 2473 Market.
Seifert Frank W auto opr Police Dept, h 2473 Market.
Seifert Geo W (Mary), lab S D Cons G & E Co, h 1251, 18th.
Seifert John R (Ida F), h 2104 Julian av.
Seifert Richd F, clk Simon Levi Co, r 2104 Julian av.
Seifert Una C, milliner Mrs Johanna Van Beeck, r 1251, 18th.

Le Grand Flint
San Diego's MOST Successful AND Progressive Instructor OF PIANO
Homephone 3030
SEE PAGE 67

Art Crafts Wall Paper & Paint Co.
CONTRACTORS
Wall Paper, Paints, Oils, VARNISHES, ETC.
SPECIFICATIONS, DESIGNS IN COLOR SCHEMES AND ESTIMATES FURNISHED
Main 1316
1224 Fourth St., San Diego, Cal.

If it's building material you want, see **THE DIXIE LUMBER AND SUPPLY CO.**
WE SELL EVERYTHING TO BUILD ANYTHING
BOTH PHONES UNIVERSITY AVE. AND OHIO ST.

Seifert Wm (Caroline), gro 4006 Nordica av and Vista se cor Southern, h same.
SEIFFERT JOHN H, M D (Nellie M), physician and surgeon 951, 8th near Broadway, h 2015 Albatross.
Seiffert Margaret, r 314 B.
Seileman Chas, master marine, r 851 W Market.
Seiler Adrien, mach Frey Bros, r 325 Market.
Seiler Bernard (Minnie L), rest 122 Bway, h 2918 Spruce.
Seiler Edwd H, clk Bernard Seiler, r 2918 Spruce.
Seiler Lulu C Mrs, clk, r 3211 K.
Seitz Apts, J D Hassinger mgr, 1014, 14th.
Seitz Carrie Mrs, gro 643 Sampson.
Seitz Clarence B, zoologist Scripps Institution, h La Jolla.
Seitz Realty Co, Wm Seitz pres, 1014, 14th.
Seitz Wm, pres Seitz Realty Co, r Chula Vista.
Seizer Geo, porter, r 944 India.
Sekiguchi S, rest 39 Isthmus Pan Cal Intl Expo.
Sekly Alex (Bertha), meatctr Spring & Sprague, h 1946 C.
Selden Irene Mrs, r 4774, 38th.
Selditz Jacob A (Helen), caps 524 F, rms 7-8, h 959, 20th.
Selen Gus A (Mabel A), lieut S D Fire Dept, h 1944 Bway.
Seley Geo R (Mary), seeds 644 E.
Self Lee A, private U S A Fort Rosecrans.
Selhein Adolph, h 4082 Highland av, E. S. D.
Selig Albt (Sadie), elev opr U S Grant Hotel, h 1046, 21st.
Sellas Regas (Katherine), fish 1208, 5th, h 641, 9th.
Selleck Betsy K (wid Geo), r 3794 Florida.
Selleck Chas G (Minnie), atty 432 E, rms 5-6, h 2004 C.
Selleck Geo D (Alice H), carp, h 3794 Florida.
Sellers Ella J (wid C A), r 1105 Akron, Pt Loma.
Sellers D M, r Golden West Hotel.
Sellers Jas E, civ engr, r 1515 Front.
Sellers Lissie A (wid Jas), matron Co Jail, h 2929 Logan av.
Sellers Marie L, r 2929 Logan av.
Sellers Winfield H, h 1105 Akron, Pa Loma.
Sellew Frances L Mrs, h 1291 Coast blvd, La Jolla.
Sellew Kirk, student, r 1291 Coast blvd, La Jolla.
Sellew Sibley, student, r 1291 Coast blvd, La Jolla.
Sellors Chas R (Abba J), dep co assessor, h 653, 21st.
Sellors Irma E, r 653, 21st.
SELMSER ELEAZER E (Anna L), farm lands, city property, real estate and loans 719 F, h 2442 G.
Selover Leota (wid Carl E), h 3774 Vermont.
Selover Theodore W (Julia L), h 1073 Essex.
Selto Oscar, inmate County Hospital.
Selvis Chas, lab, r 469, 7th.
Selwyn Clarence M (Flora B), clk P O, h 3143 Hawthorn.
Selwyn Geo M (Dean), meatctr C S Hardy, h 410, 17th.
Selwyn Wm F (Marie M), meatctr C S Hardy, h 1428, 30th.

Barney & Barney
Insurance
Bonds, Loans
Liability
Compensation
PACIFIC MUTUAL LIFE INS. CO.
E. P. RIECKER, Agt.
Scripps Bldg.
Rooms 207-209

Palace Dry Cleaning and Hat Works
SUITS
Cleaned and Pressed
75c and 85c
HATS
Cleaned and Blocked
50c
Phones { Main 202 / Home 3106
920 Broadway
SAN DIEGO, CAL.

HOTEL YALE
LIVE WITH US IN COMFORT
IT'S AT FIRST AND F STS. PHONES--5310; HOME 4321

CALIFORNIA IRON WORKS INCORPORATED
PHONES, HOME 1336, SUNSET 1336
FOOT OF SEVENTH STREET, SAN DIEGO, CALIFORNIA
ENGINEERS, FOUNDERS, MACHINISTS
STRUCTURAL IRON AND STEEL CONTRACTORS
FREIGHT AND PASSENGER ELEVATORS

Hambly, Smith and Murphy
Hambly, Smith and Murphy
Hambly, Smith and Murphy
Hambly, Smith and Murphy
Hambly, Smith and Murphy
Funeral Directors
1570 4th
Tels M. 139
Home 1139

Semans Chas E, engr Globe Grain & Milling Co, r 1341 State.
Semineouk I G, emp S C Aviation Sch, r 936 State.
Semole Peter L, waiter Rudder's Cafe, r 250 Date.
Semper Lorenzo (Marianna), tmstr, h 2672 Market.
Senard Mattie A (wid Cyrus), r 1206 Pennsylvania av.
Senlis Eugene L, gardener, r 1251, 3d.
Sensabaugh Leon F (Effie F), slsmn Rice Inv Co, h 3951 Albatross.
Sensenbrenner Aug (A Sensenbrenner & Sons), r 1572, 1st.
Sensenbrenner Aug jr (A Sensenbrenner & Sons), r 1572, 1st.
SENSENBRENNER A & SONS (August, Louis and August jr), wholesale and retail cigars and tobaccos and cigar mfrs, 957-961, 4th.
Sensenbrenner Louis (Edith) (A Sensenbrenner & Sons), h 2750 Rosecrans blvd.
Senseney Alfd, solr C S Parker, Encanto.
Senesney Chas, solr C S Parker, r National City.
Sensintaffer Jacob M, private U S A Fort Rosecrans.
Senter Martha J (wid Jas), r 4758, 38th, RFD 2, Bx 96-D.
Seol Gus, painter 1641, 1st.
Seol Richd (Alice), painter Gus Seol, h 1129, 28th.
Sepulbed Gregoria, inmate County Hospital.
Sepulveda Anita, lndrs Munger's Lndy.
Sepulveda Jose, matador, r 665, 11th.
Sepulveda Luciana Mrs, h 2110 Newton av.
Seravia Chonita, r 1951 Newton av.
Seravia Jos (Jessie), blksmth, h 137 Evans.
Serene Alfd J (Ida), slsmn, h 2287 Irving av.
Serene Mildred, waiter Y W C A Pan Cal Intl Expo, r 2287 Irving.
Sergeant Conrad S, h 2871 M.
Sergiacomi Peter (Rosa), cook, h 2053 Newton av.
Serna Escadillo (Santiago), lab, h 2022 Newton av.
Serodino Frank G (Carrie), trav slsmn, h 1511 Fern.
Serrano Andw, lab, r 4124 Wallace, Old Town.
Serrano Antonio (Frances), lab, h 2830 Chestnut, Old Town.
Serrano Espirion (Rosa), lab, h 1746 N.
Serrano John, driver, r 4124 Wallace, Old Town.
Serrano Leandro, lab City Operating Dept, r 4124 Wallace.
Serrano Louis (Sarah), lab City Operating Dept, h 4124 Wallace.
Serrano Louis A (Josephine), h 2739 Wallace, Old Town.
Serrano Mamie S, attndt J W Shannon, r 4124 Wallace, Old Town.
Serrano Nevis, r 4124 Wallace, Old Town.
SERRELL GEORGE, picture framing, moulding, mat boards and glass 820, 5th rm 3, r King George Hotel.
Servoss Freeman, h 3440 National av.
Sesena see also Cesena.
Sesena Adelaide, lndywkr Excelsior Lndy, r 1436 Arctic.
Sesena Carlos, lab, r 1436 Arctic.
Sesena Francisco, lab, r 1436 Arctic.
Sesena Guillermo (Regina), lab, h 1442 Arctic.

T. H. SHORE AND STAFF
Advertising
Planned
Written
Placed
Spreckels Bldg
MAIN 320

San Diego Building and Loan Association
Low Interest and Easy Terms for Borrowers
J. R. BEARDSLEY, Secretary 759 SIXTH ST., Express Block

H. A. CAMERON CO. INSURANCE BONDS
THE OFFICE OF EFFICIENCY UNION BUILDING
PHONES--MAIN 4953 HOME 1788

Sesena Nazareo, r 1436 Arctic.
Sesena Telesfero, lab, r 1436 Arctic.
Sessions Frank S (Katherine A), city tree warden, h 2 miles ne of La Jolla on county road.
Sessions Frank Nursery, Stanley Cameron mgr, Soledad terrace, Pacific Beach.
Sessions Kath O, nursery 1628 W Lewis, also horticulture and agriculture supervisor city schools, h 1464 W Montecito Way.
Setchell Cora L, h 3062 Hawthorn.
Setser Margt M (wid Thos), h 526 Anderson pl.
Setser Robt R (Florence V), dep, h 3934 Park blvd.
Setser Roy V, bkpr Western Metal Supply Co, r 528 Anderson pl.
Settle Floyd E (Ruth A), auto opr, h 2472 Market.
Settle Ilus E, auto opr, r 2472 Market.
Settle L Hugh, gardener Mrs B L Kase, r 2496 F.
Settle Newton G (Mary) ,with Benson Lmbr Co, h 4645 Georgia.
Settle Ona V, r 2472 Market.
Settle Robt T (Ada A), tmstr, h 3773 Klauber, E. S. D.
Settle Worden B (Eva A), carp, h 2472 Market.
Settles Edwd L, boatbldr A R Robbins 836, 1st.
Seuss John M, r 1053, 2d.
Sevebeck Laura, dressmkr, h 3755 Front.
Sevenoaks Jas C (Mary R), pressmn, h 1215, 14th.
Seventh Day Adventist Church, Rev Silas Davis pastor, Illinois nw cor Polk av.
Seventh Day Adventist Church, Rev R S Owen pastor, 18th se cor G.
Seventh Day Adventist School, L M Knapp prin, Illinois nw cor Polk av.
Seventh Day Adventist School, W A Yarnell prin, w s 18th 2 s of Market.
Severin Delia A, steno W J Mossholder, r 1346 C.
Severin Jos, carp, h 4249 Georgia.
Severson Gay, private U S A Fort Rosecrans.
Severton Jas (Matilda), h 4531 Texas, RFD 4, Bx 5-K.
Seward Louis J, private U S A Fort Rosecrans.
Sewell Abner C, r 2452 Front.
Sewell Grace, steno Sou Trust & Savings Bank, r National City.
Sexson Oliver V (Elizabeth N), auto opr S D Transfer Co, h 4031, 1st.
Sexton Fred H, carp, r 441 S Bancroft.
Sexton Jas J, private U S A Fort Rosecrans.
Sexton J Newton, auto opr, r 441 S Bancroft.
Sexton Viola J (wid J H), h 441 S Bancroft.
Seybolt Alex B, h 3528 Front.
Seydel E J, r 511 F.
Seyffarth Carrol C, auto opr Eng Co No 14 Pan Cal Intl Expo.
Seymorna Manuel (Loran), lab, h 1443 California.
Seymour Abe C (Augusta) (Ashley & Co), r Coronado.
Seymour Chas A (Alma A), h 4220 Jackdaw.

Life, Accident, Etc.
G.et
A.etna-ized
BY
GIST
INSURANCE
SERVICE
—
GILMAN A. GIST
202 Owl Bldg.
MAIN 188

Information Bureau
International Theosophical Headquarters
Point Loma California
330 Broadway
U. S. Grant Hotel Bldg.
Near Entrance

CANDIES LIGHT LUNCHES
KEMP'S SODAS
209-211 BROADWAY

CARMICHAEL & McMAHON CO.
THIRD AND ASH STS. UNDERTAKERS MAIN 5501 HOME 4604

An Accident is not Always a Disaster
If you have first insured your income with
NEAL & HOME
625 E St.

P. M. DAIRY ASS'N
Manufacturers and Distributors of
Purity Dairy Products
—
COTTAGE CHEESE
ICE CREAM
BUTTER
CREAM
MILK
KEFIR
12th & K Sts.
Phones
HOME 2034
SUNSET 3311

Seymour Chas A (Elizabeth M), barber, h 4412 Menlo, E. S. D., RFD 1, Bx 169-A.
Seymour Florine I, tchr, h 3655 Columbia.
Seymour Gordon C (Mariana C), tamale mfr, 912, 20th.
Seymour Grace, student, r 7966 Ivanhoe av, La Jolla.
Seymour Ida W (wid Wm H), r 2766 A.
Seymour Jas C (Edna), dentist 1038, 5th, rm 2, h 1038, 5th.
Seymour Lucia C (wid H P), r 1852, 4th.
Seymour Mary A, student, r 4220 Jackdaw.
Seymour Mattie E (wid H B), h 7966 Ivanhoe av, La Jolla.
Seymour Wm W B, reporter S D Union, r 2766 A.
Sgobassi John, cook Kapsas Bros.
Sgomas Geo, cook, r 1260, 2d.
Shabbell Louis W, lab Municipal Pier, r 2813 Webster.
Shackelford Earl J (Sadie B), osteo 1007, 5th, rm 616, h 1031 University.
Shackelford Emma D (wid Geo T), h 530, 24th.
Shackelford Owen C (Eunice E), gro 2235 Logan av.
Shackelford Roy V (Sallie), ins agt, h 1911 Albatross.
Shackles Tony W (Eula A), clk Thos Moosios, h 526 West E.
Shaddock Phoebe D (wid G), r 1836 Mission av.
Shafer see also Schaefer and Schafer.
SHAFER ARTHUR F (Alta F), attorney-at-law 704 Watts Bldg 520 E, h Kier Manor Apts 401 Olive.
Shafer Christopher C (M Violet), prop Hampton Apts, h 126 W Date.
Shafer Curtis (Lina), gardener, h 3954, 8th.
Shafer David L, r 2165 Harrison av.
Shafer Geo C, cashr, h 1230, 9th.
Shafer Hazel F, clk E W Klein, r 1231, 13th.
Shafer Ina, tchr Florence Sch, r 3954, 8th.
Shafer Ira (Cora E), carp, h 4069 Pacific av, E. S. D.
Shafer Sarah J (wid S J), r 3093 Myrtle.
Shaffer Chas L (Carrie M), h 2660 A.
Shaffer Danl E (May), solr Met Life Ins Co, h 1240 Connecticut, Lo Jolla.
Shaffer Edith R, choc dipper Showley Bros, r 2848 A.
Shaffer Emma V, tchr, r 3454 Stockton av, E. S. D.
Shaffer E Evan (Johnavie), h 2661 Boston av.
Shaffer Frank R, creditmn Klauber Wangenheim Co, r 2858 A.
Shaffer Geo E, firemn S D Fire Dept, r 2102 G.
Shaffer Herbt C Rev (Exna J), pastor First Church United Brethren in Christ, h 3775, 3d.
Shaffer John C (Catherine L), h 2848 A.
Shaffer Laura F (wid Lucian M), h 2476 K.
Shaffer Lowell A, slsmn Grable-Young Co, r 1055, 6th.
Shaffer Pearl E, r 4094 Fairmount av, E. S. D.
Shaffer Stella T (wid J E), r 3735, 5th.
Shaffer Stewart W, auto opr, r 1021, 10th.

Hotel Churchill EUROPEAN
100 OUTSIDE ROOMS, 50 WITH BATH
O. L. CHURCHILL, OWNER ED. ALLEN, MGR. 9TH AND C

CHAS. F. O'NEALL
966 6TH ST. Phones: Home 3590, Main 252
LOANS
REAL ESTATE
FIRE INSURANCE

Shaffer Wilbur E (Belinda E), furn rms 1502 Market, h 1518 same.
Shaffer Wilbur E jr, mach West Coast Gas Engine Co, r 1518 Market.
Shaffer Wm H, carp, r 1021, 10th.
Shaffer Zella E, nurse 2660 A.
Shain Felix, caretaker Play Ground Dept.
Shain Milo G (Lucretia S), foremn W C Rannells, h s end Eads av, La Jolla.
Shalingowski Jesse F, private U S A Fort Rosecrans.
Shallenberger Mildred Mrs, r 320 Fir.
Shama Ethel, seam, r 1055, 5th.
Shamon Jos, cone mfr 233, 16th, h 229 same.
Shaner Robt W (Daisy E), creamery 532 Bway, h 3953 Utah.
Shaney Anna E (wid Jas), r 4053, 1st.
Shaney Chas A (Nellie M), clk Eagle Drug Co, h 2285 National av.
Shaney Harry C, clk, r 4053, 1st.
Shank Horace (Della), h 2260 Fort Stockton dr.
Shank Lynn T (Maud) (Conniry & Shank), h 2260 Ft Stockton dr.
Shank Marion, r 2260 Ft Stockton dr.
Shank Victor C (Winifred E), dept mgr Govt Exhibit Bd Pan Cal Intl, h 1031, 20th.
Shankland Bertran L, auto opr Fire Sta No 3, r 920 F.
Shankland Lottie E Mrs, seam, h 920 F.
Shankland Martha Mrs, seam Mode Cloak & Suit House, r 920 F.
Shanks Emma J, h 2843½ E.
Shanley Thos, brklyr, r 133 W Bway.
Shann Mona (wid Geo M), h 1230 A.
Shannon Inez, student State Normal Sch, r 2743 Granada.
Shannon Jas W (Sarah), phys 413 Bway, rm 7, h 1404 University av.
Shannon Jas, carp, r 535 E.
Shannon Lincoln S (Emma), slsmn C W McCabe Co, h 2743 Granada.
Shannon Nona (wid J R), fur rms 1612, 9th.
Shannon Riley, lab, r 2795 B.
Shannon Wm (Bertie Ann), lab, h 2795 B.
Shannon Wm R, engr S D Fire Dept, r 1171, 10th.
Shannon Young, photo 427 E, rm 8, h 1292 Hendricks av.
Shanson Isidor, condr S D Elec Ry Co, r 1401 J.
Shapiro Benj Shapiro Loan & Jewelry Co), r 917, 7th.
Shapiro Frances, steno, r 2660 A.
Shapiro Geo H (Bessie), trav slsmn, h 2660 A.
Shapiro Isidore (Neuman & Shapiro), r 636 C.
Shapiro Loan & Jewelry Co (Benj Shapiro), 428 Bway.
Shapley Fred A (Ena W), clk S D Title Guarantee Co, h 2945 India.
Sharatt Benj, shoe repr 114 B.
Sharatt Lee, clk, r 114 B.
Sharke Adele D, r 2022 National av.
Sharke Frank B (Anna B), h 2022 National av.

IRWIN & CO.
HAY, GRAIN
FLOUR,
MILL FEEDS,
POULTRY
FEEDS,
GRAIN BAGS,
WOOL BAGS,
SACK
TWINE,
COAL
Main office
FOURTH AND K
PHONES:
MAIN 440
HOME 1440

GEO. E. BRIDGEFORD
GENERAL INSURANCE
PHONES, HOME 2634
MAIN 2530
303 Southern Title Bldg.

KETTNER & SALMONS
The Insurance Men
Pacific 244
Home 1344
WRITE Life Fire Burglary
Health Bonds Automobiles
Accident Liability Plate Glass
Southern Title Building

Hartwell Electric Co.
955 SIXTH STREET
Motors and Dynamos Sold, Rented and Repaired

Sharkey John J (Mary E), blksmth 4029 Van Dyke av, h 4045 Copeland av, E. S. D.
Sharkey Mary C Mrs, r 2650, 2d.
SHARMAN HERBERT W (Meave W) (San Diego Tile & Woodstone Co) and mgr Pittsburg Water Heater Co, h 1520 Dale.
SHARMAN MEAVE W MRS, music teacher, r 1520 Dale.
Sharman S Isabel, r 1832, 30th.
Sharman Wm E, real est 1016 Market, r 1832, 30th.
Sharnock Rosalin, r 1270, 4th.
Sharon Ellsworth Y (Edith L), h 3727 Richmond.
Sharp Adeline, tchr Brooklyn Hts Sch, h 1144, 25th.
Sharp Chas C (Mabel L), lab City Operating Dept, h 2908 Webster.
Sharp Douglas, tmstr Irwin & Co, r 116, 16th.
Sharp Gilmour, gardener Park Dept, r 2240 M.
Sharp Howard, clk Danl Moore, r Evans nr N.
Sharp Jas H, mach Weldon's Planing Mill, h 2836 M.
Sharp Jos, tmstr Irwin & Co, r 116, 16th.
Sharp Kizer H, r 217 S Evans.
Sharp Mattie T, housekpr, r 3329, 1st.
Sharp Richd H (Gladys), tmstr Irwin & Co, h 242, 21st.
Sharp Stella M, r 3425 Albatross.
Sharp Wesley S, r 2908 Webster av.
Sharpe Elizabeth J, osteo 1633, 9th.
Sharpe Louise W Mrs, cashr H K Windsor, r 1467, 4th.
Sharpless Raymond R (Nettie), nursery, e s Benton pl, 1 s of Mason pl.
Sharwick Rosalie, steno Wright, Winnek & McKee, r 1270, 4th.
Shatto Saml M (Mable A), carp, h 3468 Cottonwood.
Shattuck Wm H (Emma E), condr S D Elec Ry Co, h 242, 29th.
Shatzel Albt F (Pearl C), piano tuner, h 3909, 32d.
Shaul Gilbert L (Elizabeth E), real est 4245 Park blvd, h 4034 same.
Shaul Gilbert L jr, mgr Torrens Title Co of Cal, r 4034 Park blvd.
SHAULES W A CO (W A Shaules), real estate, San Diego Heights, Encanto, phone Main 86-W-3. (See adv Encanto sec.)
Shaver Arlo E (Josephine H), director Play Ground Dept, h 3928 Iowa.
Shaver Eldro (Christy), carp, h 4730 Saratoga, Ocean Beach.
SHAW ALEXANDER B (Pearl E), agent San Diego County for Scripps-Booth Roadster, Baker, R & L Electrics and Milburn Light Electrics 1224, 3d, Tel Main 636, r Coronado. (See page 7.)
Shaw Alex L (Hattie A), mining, h 4036 Dove.
Shaw Anna M, r 3264, 4th.
Shaw Arthur (Bezzie S), hlpr S D Cons G & E Co, h 1460 Lincoln.
Shaw Arthur J, solr Met Life Ins Co, h 3705 Arizona.
Shaw Austin B (Leona F), electr Electrical Equipment, h 1287 Johnson av.
Shaw Chas A, clk Magic City Mfg Co, r 1460 Lincoln av.
Shaw Clyde S (Laura C), baths 920, 4th, rm 7, h 3001 Ivy.

Johnson-Saum Company
FUNERAL DIRECTORS
✣
LADY ASSISTANT
✣
N. W. Cor. Fourth & Ash
✣
TELEPHONES SUNSET, MAIN 158 HOME 1158

Naylor Gem Co.
Jewelers Miners and Cutters of Precious Stones
We have our own mines of Tourmaline, Beryl, Turquois, Hyacinth and Garnet
330 Broadway
U. S. Grant Hotel

P. W. LAUREEN
1026 4th Street, U. S. Grant Hotel
TAILOR AND IMPORTER

V. WANKOWSKI & CO., INC.
V. WANKOWSKI, PRESIDENT W. McCLELLAND, VICE PRES. & SECY.
Loans, Real Estate, Insurance, Surety Bonds. PHONES: Main 2029 Home 1315 341-342-343 Spreckels Theatre Bldg.

Shaw-Cole Co (Inc), C L Copeland pres, W C Cole v-pres, L S Everts, sec-treas, bldrs 1007, 5th, rm 703.
Shaw C, r Golden West Hotel.
Shaw Daisy (wid F W), h 2430, 3d.
Shaw Dorothy L, steno Leighton McMurtrie, r 2919 Dale.
Shaw Earl G, driver, r 768, 10th.
Shaw Effie E Mrs, matron Y M C A, h 1245, 8th.
Shaw Frank (Jennie M), lab, h 5018, 40th.
Shaw Frank A T (Bridget), hlpr S D Cons G & E Co, h 1665 India.
Shaw Fred J, chainmn City Operating Dept, r 3227 Clay av.
Shaw Fred O (Mary), painter, h 1128, 25th.
Shaw Fred O (Mary), janitor Union Title Co, h 1128, 25th.
Shaw F Benson (Olive L), h 4268 Campus av.
Shaw F P, lecturer War of the Worlds Pan Cal Intl Expo.
Shaw Geo P, steno, h 1520, 10th.
Shaw Gerald H (Ammie), rancher, h Mission Valley.
Shaw Grant, rubberwkr Savage Tire Co.
Shaw Harrington F, clk W U Tel Co, r 2919 Dale.
Shaw Harry T, driver, r 945 Columbia.
Shaw Helen K, r 4308 Valle Vista.
Shaw Ida A Mrs, h 1426 Edgemont.
Shaw Joel G (Anna M), h 3793 Oregon.
Shaw John C (Harriett), bkpr The Ernsting Co, h 2919 Dale.
Shaw John E (Elizabeth A), trav auditor Savage Tire Co, h 2880 Logan av.
Shaw John G (Minnie B), painter Pan Cal Intl Expo, h 2437 Maryland.
Shaw John H (Sophia M), h 3820 Herman av.
Shaw Jonathan M (Maggie), gro 1615, 3d.
Shaw Jos W, cook Hebron Home for the Aged, r 1825 Newton av.
Shaw J Harold (Higgins & Shaw), r Lemon Grove.
Shaw Kath L Mrs, r U S Grant Hotel.
Shaw Lois L, steno, r 945 Columbia.
Shaw Madge F, ticket agt Coronado Ferry, r 945 Columbia.
Shaw Marie, v-prin Brooklyn Hts Sch, r 3628, 7th.
Shaw Mary V, orchardist, h 4396 Arcadia dr, Avalon Hts.
Shaw-Norman Emma Mrs, h 521 Robinson av.
Shaw-Norman Florence, music tchr 521 Robinson av.
Shaw Ray B (Ethel I), bkpr Western Metal Supply Co, h 4844 Voltaire.
Shaw Robt, floormn Payne & Hostetter.
Shaw Robt C (Alice E), music tchr 3890 Eagle.
Shaw Robt E, mach, r 3820 Herman av.
Shaw Robt L (Clara M), meatctr Pomeroy & Fackelman, h 3787, 6th.
Shaw Saml M, driver T S Colville, h 3751 Fairmount av, E. S. D.
Shaw Sarah R, student State Normal Sch, h 3264, 4th.
Shaw Thos M, civ engr, h 945 Columbia.
Shaw Thos W (Carrie R), driver, h 3045 Boston av.
Shaw Walter C (Mary), porter Chas Mortimer, h 611, 9th.

MUEHLEISEN TENT AND AWNING CO.
Manufacturers of
Tents Awnings and Covers
Flags, Sails and Camp Furniture
753-755 Fourth Street
Both Phones

HOME 4127
MAIN 4697
A. H. Jedlick Co.
Exclusive Ladies' Tailors
1131 6th St.
SAN DIEGO
CAL.

IT'S OUR BUSINESS TO MIND YOUR BUSINESS
919 SIXTH STREET SAN DIEGO MASTEN & KENDALL RENTALS INSURANCE
REFERENCE: ANY BANK OR TRUST COMPANY PLACE THE MANAGEMENT OF YOUR PROPERTY IN OUR CARE

The Underground Geography of San Diego is no pipe dream to
R. G. TREFZGER THE HEIGHTS PLUMBER 1405 University Ave. He is a pioneer and knows the lay of the pipe and can save you money
TELEPHONES HILLCREST 368, HOME 9426

NEARPASS' SEED STORE
522 SIXTH STREET
The LEADING SEED HOUSE IN SAN DIEGO—Established 1897
Agents for CYPHERS Incubators
BOTH PHONES

Shaw Walter E (Frankie L), meatctr C S Hardy, r 1846 Monticeto Way.
Shaw Willis E, watchmn Pan Cal Intl Expo, r 1540, 5th.
Shaw Wm (Anna L), bldr 1007, 5th, rm 901, h 4308 Valle Vista.
Shaw Wm A (May H), civ engr, h 4583 Idaho, RFD 4, Bx 200-A.
Shaw Wm E (Elna), h 423 Beech.
Shaw Wm T, cook A W Johnson, r 3016 Cotton av.
Shaw W Edwd (Nellie E) (Shaw & Beaty) and sls agt Scripps Booth Agency, r Lemon Grove.
Shaw & Beaty (W E Shaw, C T Beaty), dairy Old Town.
Shawber Amanda, r 2676 Bway.
Shawber Geo (Addie), h 2676 Bway.
Shawber Mildred, student, r 2676 Bway.
Shawver Geo (Addie L), rancher, h 2448 A.
Shawver Lucy L Mrs, prop Fairmount Apts, r 4143 University av, E. S. D.
Shawver Mabel M, r 2448 A.
Shawver Martin V (Lucy L), exp 751, 7th, r 4143 University av, E. S. D.
Shayler Ida M (wid J C), h 70, 16th.
Shea Angeline, student State Normal Sch, r Old Town.
Shea Elsie M (wid Wm T), r 4843 Niagara, Ocean Beach.
Shea Fred E (Dorothy C), clk U S Grant Hotel, h 1300 C.
Shea Harry F (Catherine E), slsmn Broadway Garage, h 3752 Richmond.
Shea Jeanette, nurse County Hospital.
Shea John, driller City Operating Dept, r 1024 India.
SHEA JOHN J (Regina C), physician 2417 M, h same.
Shea John L, h 958 Defoe, Ocean Beach.
Shea Thos (Mary), farmer, h 2330 Boyd, Old Town.
Sheafor Lester S, trunkmkr Pacific Coast Trunk & Bag Co, h 3623 Reed av, E. S. D.
Sheagren Linnea, r 1818 Spalding pl.
Shearer see also Scherer.
Shearer Earl C, delymn Showley Bros, r 2342 Irwin av.
Shearer Hattie H (wid W J), h 1059, 11th.
Shearer John C (Etta), carp 231 West B, h 1244 Pennsylvania av.
Shearer Ray M, driver Troy Lndy, r 1059, 11th.
Shears Louis L (Cath O) (Market St Realty Co) and mgr Cluster Apts, h 1627 F.
Sheaty Wm C (Carol M), switchmn, h 915 S 28th.
Sheedy Ellen (wid M D), h 1928 Atlantic.
Sheedy Mathias L (Myrtle), condr S D Elec Ry Co, h 2546 J.
Sheehan John T (Marie A), mgr S D Transfer Co, h 422, 22d.
Sheehan Wm J, painter Davies-Leavitt Co, r 422, 22d.
Sheehy Bru M, nurse 3666 Van Dyke av, E. S. D.
Sheehy Edwd, r 4732 Lotus, Ocean Beach.
Sheehy John (Catherine), h 4732 Lotus, Ocean Beach.

Golden State Garage
D. K. Griffith 6th & I
Phones M. 1802 Home 1850
GASOLINE OILS REPAIRING Accessories

ORT IRON WORKS
PHONE MAIN 1920 11th AND M

W. F. LUDINGTON CO. GENERAL INSURANCE AND SURETY BONDS MARINE INSURANCE
234-235 SPRECKELS BLDG.

Sheer Saml, r 650, 11th.
Sheets see also Sheatz.
SHEETS WM H, compiler San Diego Directory Co, 332 Union Bldg, r King George Hotel.
Sheffield Fredk W (Oriel), orchadist, h 211 W Robinson av.
Sheffield Wm A (Ella M), rest 426 W Bway, r 936 State.
Shegas Theo (Western Produce Co.)
Shelby Minnie Mrs, supt dining rm S D Army and Navy Academy.
Shelby Wm E, r 1170, 9th.
Sheldon Building 822, 6th.
Sheldon Chas D, plumber Pan Cal Intl Expo, r 641, 3d.
Sheldon Ella F, r 216 W Robinson av.
Sheldon Emma R (wid F C), h 1103 Bway.
Sheldon Gladys C, tchr Emerson Sch, r 3026 National av.
Sheldon Marie L (wid G F), r 2445, 5th.
Sheldon Mary (wid J P), h 1058, 21st.
Sheldon Richd H (Julia S A), h 4036 Kansas.
Sheldon Roby A (wid A H), r 1805 Julian av.
Sheldon R Ambrosia (wid A H), r 2130 Front.
Sheldon Willard M (Carrie A), h 3819, 3d.
Sheley Earl A (Ina L), musician, h 327, 25th, Savoy Theatre.
Shell Claude M (Goldie), atty 432 F, rm 554, h 3930 Bancroft.
Shell Glen R (Edna F), clk E W Newman, h 4036, 30th.
Shell Thos J, private U S A Fort Rosecrans.
Shellaberger Cyrus, mgr Painted Desert Exhibit, r 94 Isthmus Pan Cal Intl Expo.
Sheller Clifford A (Alice), waiter, h 3887 Villa ter.
Shelley Abraham, pdlr, r 627, 22d.
Shelley Benj (G Shelley & Sons), 1861, 3d.
Shelley Geo (Rose) (G Shelley & Sons), h 627, 22d.
Shelley G & Sons (Geo, Louis and Benj), junk, Atlantic nr Market.
Shelley Harry, clk G Shelley & Sons, r 627, 22d.
Shelley Jos, lab, r 627, 22d.
Shelley Louis (Anna) (G Shelley & Sons), h 1486 B.
Shelley Orson C, gardener, h rear 3171 F.
Shelly Thos C (Mattie E), h 4270 Douglas av, E. S. D., RFD 1, Bx 178.
Shelton Chas H (Henrietta H), phys 804 Prospect, La Jolla.
Shelton Claude (Docia), brakemn, h 7807 Herschel, La Jolla.
Shelton Frank, lab, r 641, 3d.
Shelton John, linemn S D Cons G & E Co, h 846, 11th.
Shelton Louis T, r 2832 Beech.
Shelton Rose M, lndrs Sanitary Lndy, r 634, 11th.
Shelton R O (Sarah J), phys 3443, 5th.
Shelvey J L, r 615, 8th.
Shemeld John C, rancher, h w s Highland av 3 s of Woolman av, South Chollas Valley, RFD 3, Bx 71.
Shepard see also Sheppard.
Shepard Adelia L (wid E B), h 928 Ft Stockton dr.

SAN DIEGO TILE & WOODSTONE CO.
Display Rooms, Office and Warehouse: 758 FRONT ST. MAIN 4871
CONTRACTORS AND JOBBERS IN ALL KINDS OF FLOOR, WALL AND MANTEL TILE
EXCLUSIVE AGENTS FOR WOODSTONE IN SAN DIEGO AND IMPERIAL COUNTIES

SOUTHERN TRUST AND SAVINGS BANK
WILL LOAN ON YOUR REAL ESTATE N. W. COR. 4TH AND D STS.

PACIFIC PHONE MAIN 2728
VREELAND & EVERTS
703 AMERICAN NAT. BANK BLDG.
PUBLIC ACCOUNTANTS

J. C. Packard
BOOK STORE and PRINT SHOP
CIRCULATING LIBRARY
831 SIXTH ST.

MISSION WINE CO.
AGENTS
WIELAND BEER
DELICATESSEN
FAMILY TRADE A SPECIALTY
1166-1172, 5th
PHONES
Home 1367-1267
Main 367-3343
NO BAR

Shepard Albt, cook Lacko & Clauder, r 1115, 9th.
Shepard Austin S (Dovie L), carp, h 3404 Mission dr, RFD 4, Bx 183-B.
Shepard Bertrice, asst office mgr Lower Cal Jockey Club, r 3821, 5th.
Shepard Beatrice M, demonstrator, r 4046 Florida.
Shepard Carlisle S, ranchhd, 4046 Florida.
Shepard Chas T, watchmn U S Grant Hotel.
Shepard Clara S (wid Edgar), h 4046 Florida.
Shepard Ellen L, mangel opr New Method Lndy, r 3581 Webster.
Shepard Emily, dom 2458 Dulzura av.
Shepard Fred E (Ellen L), carp, h 3185 Webster av.
Shepard Geo W (Gail D), h 1233, 22d.
Shepard John Q, r 4046 Florida.
Shepard John W (Elnora M), exp 4647 Alabama.
Shepard Milton C, pdlr, r 2110 Franklin.
Shepard Sarah, r 3778 Kansas.
Shepard Surtes G, sheet metal wkr, r 859, 9th.
Shepard Wm E, r 3185 Webster av.
Shepard Wm M (Sarah E), auto opr, h 920, 26th.
Shepardson Oscar F (Effie), bkpr, h 1630 Dale.
Shephard Maude Mrs, cook Shimm & Boyer, h 10th cor Cedar.
Shephard see also Shepard.
Shepherd Addison C (Mabel), clk J W Williams, h Ocean Beach.
Shepherd Arthur W (Helen F), clk Klauber Wangenheim Co, h 1908 Dale.
Shepherd Asa (Irene), h 727 S 30th.
Shepherd Burton A (Julia W), candymkr Showley Bros, h 16 Cuyamaca av, Sierra Vista.
Shepherd C Ernest (Lillie), janitor Brooklyn Sch, h 3649 Boundary av, E. S. D.
Shepherd Fidelia K (wid J Allen), h 1304, 24th.
Sheperd Florence E, phone opr, r 16 Cuyamaca av, Sierra Vista, RFD 3, Bx 45.
Shepherd Harvey F (Emma B), police, h 4229 Maryland.
Shepherd Jos E E, compositor Thos Payne & Co, r 1045, 7th.
Shepherd Julia Mrs, candymkr E L Kruse, r 16 Cuyamaca av.
Shepherd Laura M (wid Andw K), r 2251 K.
Shepherd P D, marine, h 1461, 10th.
Shepherd Thos G, r 4802 Utah, RFD 4.
Shepherd Wilbur M, dairymn, r 16 Cuyamaca ac, Sierra Vista, RFD 3, Bx 45.
Shepherd W, h 1346 Front.
Shepley B Halsie (Louise S), r 3837, 1st.
Shepley Dillie N (Inez), teaming contr 3837, 1st.
Shepley Helen M, student, r 3837, 1st.
Shepley Roy G (Bertha L), auto trips, h 3825, 3d.
Shepp Carl W (Evelyn) (Shepp & Bowman), h 421 Robinson av.
Shepp Emma F (wid G W), h 4220, 3d.
Shepp Lone F, slsmn The Flower Shop, r 4220, 3d.

PARADISE VALLEY SANITARIUM
NATIONAL CITY, CAL.

Willard STORAGE BATTERY TRADE MARK REGISTERED
1251-57 FOURTH ST.
J. Stanley La Sha IGNITION STATION
Willard STORAGE BATTERY TRADE MARK REGISTERED
MAIN 693

Shepp Marie, student, r 421 Robinson av.
Shepp & Bowman (C W Shepp, C R Bowman), auto painters 1859, 5th.
Sheppard see also Shepard.
Sheppard Alice L, with The Marston Company, r 2737 National av.
Sheppard Clara C, r 1520, 3d.
Sheppard Clarence A (Maude M), mgr C A Sheppard Co, h 4136, 30th.
Sheppard Clarence H, r 408 West C.
Sheppard Clyde, picker C S Hardy, r The Brant.
Sheppard C A Co, C A Sheppard mgr, motorcycles 1352, 5th.
Sheppard Daisy D, r 1503 Torrey rd, La Jolla.
Sheppard Frank M (Belle), h 4029 Oregon.
Sheppard Grace A, china painter 1229, 23d.
Sheppard Hayward D, lab City Operating Dept, h 408 West C.
Sheppard Henry B(Lydia A), h 3967 Mississippi.
Sheppard John E (Mary E), carp, h 3636 Highland av, E. S. D.
Sheppard Jos H (Ella E), h 3844, 8th.
Sheppard Louis, mgr P M Dairy Apt, h 1142 K.
Sheppard Lucy (wid Saml), h 1219, 23d.
Sheppard Margaret (wid W C), h 1503 Torrey rd, La Jolla.
Sheppard Marion, r 230 Ivy.
Sheppard Orson C (Sarah), brick mason, h 2737 National av.
Sheran Disie, h 1307, 7th.
Sherbon John W (Lavina V), carp, h 2436 Market.
Sherbon John W jr, painter, r 2436 Market.
Sheridan Chamberlin (Iva M), carp, h 1356 Union.
Sheridan Thos J, slsmn Pac T & T Co, r 1345, 5th.
Sheriff Edgar W (Edith), dentist 964, 5th, rm 524, h 1604, 7th.
Sheriff Ruth D, music tchr 1604, 7th.
Sherk Jessie, steno S D Securities Co, r National City.
Sherlock Geo H (Ellen) (Elite Printing Co), h 3834 Goldfinch.
Sherman Alex L (Seraphene), dep dist atty Court House, h 2171 Logan av.
Sherman Bert, sec Metropolitan Club, r 815, 3d.
Sherman Bert F (Ola L), lab, h 4019 Chamoune, E. S. D.
Sherman Chas L, h 3705 Chamoune av, E. S. D.
Sherman Edwin H (Etta), h 3526 Colonial av, E. S. D.
Sherman Edwin M (Nancy), clk Thorndike & Son, h 1335, 31st.
Sherman Ethel P, h 4862, 38th, RFD 4, Bx 174-E.
Sherman Fred R (Nellie), gro 5077 Newport av, h 4672 Del Monte, Ocean Beach.
Sherman Harry L, auto repr 501 West C.
Sherman Herbt F (Cath), bottler S D Cons Brewing Co, h 2731 Union.
Sherman John (Minnie), trav slsmn, h 318 Douglas.
Sherman John F (Sherman & Son), h 2635 University av.
Sherman John H (Sherman & Son), 2635 University av.
Sherman J F & Son (John F and John H), gro 3001 University av.

LOUIS KIRSHBAUM
GRAND PRIZE 1899 FOR SUPERIOR TAILORING
HIGH GRADE LADIES' AND GENTS' TAILOR
PHONES { Main 1532 Home 4961
414 B STREET

The Thiel Detective Service Co.
F R. CLAYTON Manager
PHONE SUNSET MAIN 2350
Los Angeles Office, Suite 926 Washington Bldg.
PHONE HOME A 2844

LEIGHTON McMURTRIE
320 BROADWAY, U. S. GRANT HOTEL BUILDING
REAL ESTATE
INSURANCE
MORTGAGE LOANS

HOME 4328
PACIFIC 1478
ROOD-PETERS COMPANY
Real Estate and Loans
Bonds
Insurance
Workmen's Compensation
909 Seventh Street
San Diego, Cal.

Sherman Louis (Cora), prop Broadway Public Market, h 650, 11th.
Sherman Martha Mrs, r 216, 16th.
Sherman Mary E (wid J M), r 3705 Chamoune, E. S. D.
Sherman Matthew, longshoremn, r 723, 8th.
Sherman Matthew B, slsmn, r 4571 Texas.
Sherman Saml T (Mary C), carp, h 3890 Eagle.
Sherman School, E E Muller prin, J ne cor 22d.
Sherman Willis S, painter, h 3705 Chamoune, E. S. D.
Sherrin B F, r Golden West Hotel.
Sherry Mark R M (Cora A), h 3330, 2d.
Sherry Thos, h rear 2128 Franklin av.
Sherwin Beatrice E, waiter, r 1062, 10th.
Sherwin Frank A (Anna E), clk S D Cons G & E Co, h 2261 Whitman.
Sherwin Nora L, waiter (wid H E), h 1062, 10th.
SHERWIN-WILLIAMS PAINT STORE, THE, T B MacDonald prop, Paint and Varnish Mfrs 917-923, 7th.
Sherwood Florence M Mrs, h 210 Juniper.
Sherwood Lionel C, tchr S D High Sch, r University Club.
Sherwood Villa Apts, 1346 Front.
Sheville Charlotte E, h 2054 State.
Shewmaker Chas, tire hlpr Savage Tire Co, r 813, 3d.
Shideler Walter H (Flora J), (Seidel & Shideler), h 1021 Essex.
Shield Park, bet Dodge, Vine and Zinfandel, E. S. D.
Shields Calvin R Rev (Letha), concession Foreign & Domestic Ind Bldg Pan Cal Intl Expo, h 3576 Utah.
Shields Chas H, inmate County Hospital.
Shields Chas J, chemist's hlpr Savage Tire Co, r 3667 Arnold.
Shields Conrad, dockhd Municipal Pier, r 814 F.
Shields Ernest S (Mary L), bldg material 1007, 5th rm 1101, h 2021 Granada av.
Shields Florence B, supt Neighborhood House, r 1605, 28th.
Shields Irion, floormn Klauber-Wangenheim Co, r 1963 Irving av.
Shields Jas, watchmn, r 3955 Park blvd.
Shields Jas E (Mary), lndymn, h 3667 Arnold.
Shields Jos E (Effie B), dentist 1007, 5th rm 611, h 226 Ash.
Shields Leslie B (Martha), pres Shields Transfer & Garage, h 220, 25th.
Shields Martha Mrs, sec Shields Transfer & Garage, r 220, 25th.
Shields Martin D, h 1724 National av.
Shields Mary L, r 1963 Irving av.
Shields Percy, r 2075 Kearney av.
Shields Robt, h rear 715, 10th.
Shields Robt P (Josephine W), sec-treas Mission Sand & Rock Co, h 1605, 28th.
Shields Robt P jr (Lenora), v-pres Mission Sand & Rock Co, h 3105, 5th.
Shields Saml (Eva), lab, h 3250 L.
Shields Steidley, core clnr Savage Tire Co, r 1963 Irving av.

T. H. SHORE AND STAFF
Advertising
Planned
Written
Placed
Spreckels Bldg
MAIN 320

SOUTHERN CALIFORNIA MUSIC CO.
Pianos, Phonographs, Sheet Music and Musical Instruments. 630 C STREET, Between 6th and 7th

HEMSTOCK & DAVIS, FUNERAL DIRECTORS
1752 FOURTH ST. PHONES, MAIN 2634, HOME 1913

Shields Transfer & Garage, L B Shields pres, M Shields sec, 402 West F.
Shields Wm P, lab Hercules Powder Co, h 1114 Orange av, Coronado.
Shields Wilmer B (Mary J), h 1963 Irving av.
Shields Wilmer B jr (Elizabeth L), clk Klauber-Wangenheim Co, h 2203 Franklin av.
Shier Rae J Mrs, seam L A Cyr, r 240 Laurel.
Shill Chas, r 860 State.
Shilling Alice M Mrs, fur rms 818 Bway.
Shilling John, housemn Maryland Hotel, r 818 Bway.
Shilling John W (Alice M), carp, h 818 Bway.
Shiloh Chas, valet, r 335, 8th.
Shimeall E C, r 2230 Albatross.
Shimin Agnes (Shimin & Boyer), r 1340, 3d.
Shimin & Boyer (Agnes Shimin,, Hazel Boyer), rest 531 B.
Shimizu Saizo, rest 762, 4th, r 337 F.
Shimponis Gus (Georgia), bootblk 436 Bway, h 104, 17th.
Shindle Wm, private U S A Fort Rosecrans.
Shindler Chas A (Nellie E), garage 1950 India, h 2044 Columbia.
Shindler Nellie E Mrs, prop Osborn Apts, r 2044 Columbia.
Shing Foo, page 536 Maple.
Shingleton Frank, solr, h 1627, 8th.
Shinn Blanch, r 2744, 5th.
Shinn Walter K (Pluma), bartndr, h 4077 Utah.
Shipley Andw B (Minnie), hlpr Simpson Pirnie Granite Co, h 3694 Texas.
Shipley Madeline, vocal tchr, r 3694 Texas.
Shipman Alice (wid R B), r 1842, 4th.
Shipman Edith, phone opr S D Cons G & E Co, r 1842, 4th.
Shipman Grace F, tchr San Diego Bishop's Sch, r 2927, 4th.
Shipman Jacob W (Miriam A), sec Richardson-Turnbull Co and D C Collier & Co, h 1842, 4th.
Shipp Apts, Mrs L M Butts prop, 1020 E.
Shipp Jefferson D (Nellie L), h 516, 24th.
Shippam Cecil H, jeweler J Jessop & Sons, r 3049 I.
Shippam John E (Jane), h 3049 I.
Shipton John G (Maude H), firemn Savage Tire Co, h 1884 Newton av.
Shipton Maude A, music tchr 1844 Newton av.
Shiraishi K, r 519, 5th.
Shirar John B (Margaret C), mason Simpson-Pirnie Granite Co, r 716 F.
Shirayama K, rest 519 I.
Shirley Edith H, clk Holzwasser Inc, r Barstow Hotel.
Shirley Enos, picture opr, r 812 K.
Shirley Harry H (Edith R), auto opr Barstow Hotel.
Shirley Kate S (wid Frank), h 5029 W Pt Loma blvd, Ocean Beach.
Shirley Mabel C Mrs, r 2956 Newton av.
Shirley R A, carp Premier Packing Co, r National City.

Office Buildings
With their tenants see Pages 18-21

Office Buildings
With their tenants see Pages 18-21

California Hospital
PHONE MAIN 203
ROBT. J. FLY, M. D.
PHYSICIAN IN CHARGE
Office, 324-332 Granger Building

S. W. GRIER CO. SURETY BONDS GENERAL INSURANCE
102-104 BROADWAY PHONES: Pacific 2615; Home 3280 BUILDING LOANS

M. F. ZENT
Insurance
Fire
Accident
Liability
Plate Glass
Automobile
Live Stock
Burglary
Elevator
Rent
Surety Bonds
207
AMERICAN NAT'L BANK BUILDING

T. H. SHORE AND STAFF
Advertising
Planned
Written
Placed
Spreckels Bldg
MAIN 320

Shirley Wayne H, private U S A Fort Rosecrans.
Shively Clarence H (Anna), h Turquoise nw cor Bayard, Pacific Beach.
Shively David C (Caroline T), grading contr Chalcedony av nr Lamont, Pacific Beach.
Shively Raymond G (Hazel W), oiler S D Cons G & E Co, h 125 W Dickinson.
Shoan Hing, lndy 451, 6th.
Shoemaker see also Schumacher.
Shoemaker H, r Golden West Hotel.
Shoemaker John E (India), h 1903 El Cajon blvd.
Shoenson I, condr S D Elec Ry Co, r 1401 J.
Shogran David H (Emma), canner C S Hardy, h 1135 Union.
Sholes Adelia J (wid J D), r 2873 N.
Sholes John F (Eva), barber, 4614 Park blvd.
Sholin Eleanor, bkpr El Hispano Americano, r 3554 Indiana.
Shollhamer Matthew (Dicy), plumber, h 2824 K.
Shook Albt M (Cora M), broker 235 Bway rm 312, h 3055 K.
Shook Arthur R, mech Mapson & Greer, r 854, 10th.
Shook Chas W (Anna M), r 3709 Utah.
Shook Christopher S (Clara), mgr Co-operative Transfer Co, h 1893 Irving av.
Shook Ellen (wid Geo), r 1217, 3d.
Shook Lawrence G, h 2622 I.
Shook Leon S (Lillian), hd gangmn Pac T & T Co, h 2722 Lincoln.
Shook Mary J (wid Jacob L), r 2622 I.
Shook Thos F (Leslie), h 4865, 37th.
Shorb Anna, r 1350, 10th.
Shore Anthony W, r 4661 Park blvd.
Shore Edmund M (Hattie), driver Munger's Lndy, h 927 Dewey.
Shore Ernest, lab, r 1555, 8th.
Shore Frances C, r 4535 Rhode Island.
Shore Mary K (wid Jehu), h 2621 G.
Shore Minnie N, bkpr Zinnel Motor Car Co, r 2621 G.
Shore Nellie B, r 643, 26th.
Shore Otama F, clk T C Shore, r 4661 Park blvd.
Shore Ray R (Florence), carrier P O, h 1633, 1st.
SHORE THOS H, (T F Shore & Staff), h 4535 Rhode Island.
Shore Tolbert C (Allie), gro 4663 Park blvd, h 4661 same.
SHORE T H & STAFF (T H Shore) advertising Spreckels Bldg 121 Broadway. (See left side lines).
Short Chas F (Alice), painter, h 4657 Osborne.
Short Don H, reporter S D Tribune, r 1058, 21st.
Short Ella Mrs, dom 4270 Douglas av, E. S. D.
Short Henry (Emma L), h 2052 Albatross.
Short Jas A (Cora R), (Short & Campbell), h 2225 J.
Short Jean, student State Normal School, r 4592 New York.
Short Josephine M, with The Boston Stoore, r 917, 10th.
Short Wm (Mattie), farmer, h 4592 New York.

Steinway Pianos
Fifth and A
GRAY MAW MUSIC CO. INC.
Pianos for Rent
BOTH PHONES
1256-1260 FIFTH ST.

F. W. BRADLEY CO.
FAMILY TRADE A SPECIALTY
TELS: HOME 1157, MAIN 157
Wholesale Wines and Liquors
Prompt Free Delivery
1058 FOURTH ST.

Short & Campbell (J A Short, B E Campbell), gro 2225 J.
Shortridge John H (Mabel), r 1238, 12th.
Shortt Woody E (Llewellyn), acct Frevert-Bledsoe Furn Co, h 1665, 9th.
Shoudel Balthasar, h 439, 25th.
Shoudel Bertha F, r 439, 25th.
Shoudel Frank M, student, r 439, 25th.
Shoudy Nellie D Mrs, bkpr Hotel San Diego.
Showalter Roy E, private S C Aviation School North Island.
Showels A J, r 831, 8th.
SHOWLEY BROS (J R and B G) Candy Mfrs 625-635, 8th.
Showley B Guy (Ruth E), (Showley Bros), h 3810, 5th.
Showley Jesse R (Maude V), (Showley Bros), h 2525 A.
Showley Saml J M (Marie D), clk Showley Bros, h 1812 Columbia.
Shrader Chas, r Golden West Hotel.
SHREVE ARCHIE C (Shreve & Shreve), h 2372, 1st.
SHREVE GEORGE H (Shreve & Shreve), h 2372, 1st.
SHREVE JESSE H (Edith J), director The Union National Bank and mgr Co-Operative Loan Society, h 2444 F.
Shreve Leonard H (Inas), rug clnr 135 B.
SHREVE & SHREVE (George H and Archie C), Attorneys-at-Law 440-41 Spreckels Bldg 121 Broadway.
Shrier Clara (wid Henry), r 504 Thorn.
Shrier Jay E, r 504 Thorn.
Shriner Harry G (Stella E), artist, h 1540 College, La Jolla.
Shrivanek Frank H, student Kelsey-Jenney Coml Coll, r 4141 Reed.
Shrout Earl F (Eda), auto repr 2445 M, h 211 S 28th.
Shryock Howard B (Margt M), auto mech Wilson S Smith & Co, h 3575, 4th.
Shryock John A (Josephine), watchmn S D Elec Ry Co, h 1321, 3d.
Shryock Josephine E, clk Holzwasser Inc, r 1321, 3d.
Shryock Mary (wid John), h 2401 California.
Shryock Wm, student, r 1321, 3d.
Shudy Frank S (Jane L), r 3946 Illinois.
Shudy Leah L (wid John), h 3946 Illinois.
Shulack Joel I, tailor 424B, r 1229, 10th.
Shultz Frances, r 4630 North av.
Shultz L F, r Golden West Hotel.
Shumate Agnes J, prin Edison School, r 1520 Tyler.
Shumate Elizabeth (wid T T), h 1634 Lincoln av.
Shumway Clinton N, clk Harry Shumway, r 2009 Julian av.
SHUMWAY HARRY (Susie), druggist 2100 Logan av, h 2009 Julian
Shupe Tillie, cook Mrs R I Dyar.
Shupe Wm J (Hazel F), blksmith 515 University av, h 3928, 9th.
Shurlock see also Sherlock.
Shurlock Chas (Frances A), h 3332 Hill, Roseville, Point Loma.
Shurlock Frances A, prop Pt Loma Lndy, r 3332 Hill, Roseville, Pt Loma.
Siapple John (Emma), driver, h 4075 Illinois.

AUTO WRECKING and SUPPLY CO.
BUY, SELL AND EXCHANGE
Automobiles, Engines, Parts and Accessories
Repairing and Rebuilding
1152 1st and 1515 India

ALLEN'S MILK
Producers and Distributors of
PURE MILK
FAMILY TRADE OUR SPECIALTY.
ALLEN'S DAIRY
RURAL No. 2
ALLEN'S CREAM

TIP-TOP AND KLEEN MAID BREAD
MANUFACTURED BY SNOWFLAKE BAKING CO.
HOME 1047 MAIN 47
SOLD BY ALL GROCERS

John Burnham & Company
212-214 TIMKEN BUILDING
REAL ESTATE
LOANS
AND INSURANCE

The Campbell Machine Co.
AUTO
MARINE
AND
GENERAL
REPAIRS
Foot of
8th Street

Sibbald Anna (wid John), h 7324 La Jolla blvd, La Jolla.
Sibert see also Seibert.
Sibert Apts, T H O'Neill prop, 1247 Columbia.
Sibert Chas B (Bessie), mining eng, h 911, 17th.
Sibley Ernest S, mach, r 3338, 31st.
Sibley Harold V, mach, r 3338, 31st.
Sibley Sterling E (Minnie), mech Cal Mfg Co, h 3338, 31st.
Sibley Wm A, lab, r 2906, 29th.
Sibold Emily T, steno W J Davis, r New Albany Hotel.
Sibra Laura (wid Antonio), h 21, 29th.
Sibray Henry G (Annie L), clk Heller's, h 69, 19th.
Sibray Willis S, branch mgr Heller's, r 69, 19th.
Sicher Frankie A, steno, r 3736 Chamoune av, E. S. D.
Sicher Marie (wid Chas), nurse 3736 Chamoune, E. S. D.
Sichler Jacob E (Christiana), h 1751 Union.
Sick Fred W, steno Santa Fe, r 971, 20th.
Sick Max (Mary), driver Sou Cal Bakery, h 1882 Kearney.
Sick Pauline, maid r 971, 20th.
Sick Wm H (Josephine), asst mgr Sou Cal Bakery, h 971, 20th.
Sickle Jewelry Co (Sal Sickle), 1051, 4th.
Sickle Sal (Lena), (Sickle Jewelry Co), h 2541 Bway.
Sicord Albina M, maid 1268, 22d.
Sidener Grace B, tchr Brooklyn Hts Sch, r St Anthony Apts 1640 Broadway.
Sidener Grace E, tchr, r 1640 Broadway.
Sidener Minerva (wid Geo W), h 1640 Bway.
Siderfin Francis O C, h 4615 Florida.
Siders Allen S (Grace), artist 3228 Webster av.
Siders Bernice, with The Marston Company, r 3228 Webster av.
Siders Jacob, lab, h 2937 Clay av.
Sidewell Paul, private U S A Fort Rosecrans.
Sidney Leo S, cook U S Grant Hotel.
Sieben Edna K Mrs, h 1810, 30th.
Sieben Sylvia (wid Jacob), h 1804, 30th.
Siebenaler Albt G, emp Intl Magnesite Co, r 1244½ E.
Siebenaler Roy, condr Expo Motor Chair Co Pan Cal Intl Expo.
Sieber Rudolph (Amelia), h 2492 G.
Siebert Claudia W Mrs fur rms 1520, 6th.
Siebert Elizabeth R, student, r 1520, 6th.
Siebert John S (Claudia W), pres Sunset Hotel Co and archt 1520, 6th, h same.
Siebert Selmar R, clk Cal Iron Wks, r 1520, 6th.
Siebold Julia K, r 3766 Reed av, E. S. D.
Siebold J H, bldg contr 830, 8th.
Siefert see also Seifert.
Siefert Ernest W, r 1139, 17th.
Siefert Lela A, r 1139, 17th.
Siefert Wm (Nora), (Siefert & Chertok), r 1139, 17th.

Le Grand Flint
San Diego's
MOST
Successful
AND
Progressive
Instructor
OF
PIANO
Homephone 3030
SEE PAGE 67

Art Crafts Wall Paper & Paint Co.
CONTRACTORS
Wall Paper, Paints, Oils, VARNISHES, ETC.
SPECIFICATIONS, DESIGNS IN COLOR SCHEMES AND ESTIMATES FURNISHED
Main 1316
1224 Fourth St., San Diego, Cal.

CALIFORNIA COMMERCIAL COLLEGE
7TH, COR. BROADWAY

Siefert & Chertok (Wm Siefert, Mrs Annie Chertok), concession Foreign & Domestic Ind Bldg Pan Cal Intl Expo.
Siegel Bud Mrs, r 220 S 29th.
Siegel Fred (Ida C), mach S D Machine Works, h 4350 Mississippi.
Siegel Wm T, electr, r 4065 Sisson av, E. S. D.
Siegel Wm A (Mary), h 4065 Sisson av, E. S. D.
Siemon Henrietta, bkpr S D Home Tel Co, r 1538 Granada av.
Sien Walter J (Helen I), meter reader S D Cons G & E Co, 5104 Monroe.
Sies Herbt E (Louise E), h 3770 Copeland av, E. S. D.
Sies Margie J, with The Marston Company, r 3770 Copeland.
Siess Katherina (wid Chas), h 3720, 3d.
Siesseger Henry B, pressman Frye & Smith, r 351 N 26th.
Sieto Harry, hlpr W C Topping, r 506, 5th.
Sieverling Geo H, mgr Cuyamaca Club, r 4628 Campus av.
Sieverling John O, service clk Citp Operating Dept, r 1631, 7th.
Sieverling Molly J Mrs, clk Am Natl Bank, r 1631, 7th.
Sieverling Otis A (Molly J), blksmth, h 1631, 7th.
Sigala Louis (Edwarda H), lab, h 4025 Clark, E. S. D.
Sigel Harry, tailor, h 745, 14th.
Sightly Apts, Mrs A M Borden prop 425, 18th.
Sights J M, chainmn City Operating Dept, r Golden West Hotel.
Sigman Alex (Lillie M), prop Commercial Hotel, h 1610 Cypress.
Sigman Lillian M Mrs, fur rms 904 C.
Sigman Ruby M, r 904 C.
Sigman Viola (wid Ira), h 3987 Texas.
Sign Isabella, dom 1905 Sunset blvd.
Signal Corps Aviation School U S A, North Island.
Signor Rose A (wid Van Martin), h 1136, 8th.
Sigrud Lula M, r 4032 Alabama.
Sigrud Lula M (wid H T), nurse, h 4032 Alabama.
Sigsbee W A, h 830, 12th.
Sikes see also Sykes.
Sikes Geo P, printer 919, 4th rm 32, 4075 Hillcrest dr.
Sikes Geo P jr (Ruby L), waiter U S Grant Hotel, h 1239, 9th.
Silario Angelo, lab, h 1766 Newton av.
Silber Aaron (Eva), (Am Window Clng Co), h 1720 B.
Silber Saml (Hazel), barber I N Morse, h 1030, 17th.
Silberhorn Geo H (Paula), blksmth, h 1309, 2d.
Silberhorn Paula, prop The Bella Vista, r 1309, 2d.
Silbus Manuel (Marie), lab, h 1437 India.
Siler Fay, student, r 3322, 31st.
Silico John (Rosa), h 1641 Columbia.
Silico Minnie, r 1641 Columbia.
Siling Fred (Goldie), money clk Wells Fargo & Co Express, h 1541, 8th.
Silk Arthur J, clk B V Franklin, r 1033 State.
Silk Earl E, lab S D Cons G & E Co, r 1033 State.
Silk Harold, r 1033 State.

Barney & Barney
Insurance
Bonds, Loans
Liability
Compensation
PACIFIC MUTUAL LIFE INS. CO.
E. P. RIECKER, Agt.
Scripps Bldg.
Rooms 207-209

Palace
Dry Cleaning
and
Hat Works
SUITS
Cleaned and Pressed
75c and 85c
HATS
Cleaned and Blocked
50c
Phones { Main 202 / Home 3106
920 Broadway
SAN DIEGO, CAL.

CARPENTER'S, INC.
1036 6TH ST., NEAR BROADWAY
HOME 1030; MAIN 828
THREE FLOORS OF Commercial Stationery, Office Supplies, Filing Systems and Devices, Books, Fine Stationery and Engraving.
TOY DEPARTMENT ON THIRD FLOOR

CALIFORNIA IRON WORKS INCORPORATED
PHONES, HOME 1336, SUNSET 1336
FOOT OF SEVENTH STREET, SAN DIEGO, CALIFORNIA
ENGINEERS, FOUNDERS, MACHINISTS
STRUCTURAL IRON AND STEEL CONTRACTORS
FREIGHT AND PASSENGER ELEVATORS

Hambly, Smith and Murphy
Hambly, Smith and Murphy
Hambly, Smith and Murphy
Hambly, Smith and Murphy
Hambly, Smith and Murphy
Funeral Directors 1570 4th
Tels M. 139 Home 1139

Silk Harry E (Martha), waiter U S Grant Hotel, r 1515 Front.
Silk Kath E, steno, r 1033 State.
Silk Marie I, steno Gordon, Goodwin & Co, r 1033 State.
Silk Peter F (Mary), carp, h 1033 State.
Silkes Frank, h 1720 L.
Sillifant Beatrice R, steno Winter & Nicholson, r 4449 Louisiana.
Sillifant Elizabeth J (wid F J), h 4449 Louisiana.
Sillifant Francis J, clk Western Metal Supply Co, r 4449 Louisiana.
Sillifant M Edna, student, r 4449 Louisiana.
Silliman Guy C, bkpr Klauber-Wangenheim Co, h 4586 New York.
Silliman Lowell, clk, r 1995 Kearney av.
Sills Fred W (Margt M), auto opr, h 1877 Kearney av.
Sills Pearl, r 1877 Kearney av.
Silva David (Ida), asst Govt Exhibit Bd Pan Cal Intl Expo, h 1555, 8th.
Silva Frank, fishermn La Playa, Pt Loma.
Silva Guy H (Lottie B), meter tester S D Cons G & E Co, h 2249 Irving av.
Silva Jesus A (Josephine), cement wkr, h 3025 Woolman av.
Silva Jose (Angella), h 1737 State.
Silva Jos L, pressmn S D Union, r 4245 Cleveland.
Silva Laura S Mrs, h 27, 29th.
Silva Manuel, gardener, r 501, 7th.
Silva Manuel, fishermn, r 82 Hugo, Roseville, Pt Loma.
Silva Manuel J, h 3744 Van Dyke av, E. S. D.
Silva May, r 1323 G.
Silva Roy A (May), carrier P O, h 3933 Boundary.
Silva Saml, waiter, r 614 Market.
Silvas Bernice E, maid 3240 Curlew.
Silvas Manuel L, r 3107 M.
Silvas Mary C (wid F M), r 3107 M.
Silvas Minnie, r 3107 M.
Silver Dollar Investment Co (G A Miller), 861 6th rm 800.
Silver Gate Building & Loan Association, Herbt A Croghan sec, 411 E.
Silver Gate Cleaning Works, M J Nelsen mgr, 955, 8th.
Silver Gate Girls' Club (rowing), Pac Coast S S Co Wharf ft of 5th.
SILVER GATE OIL CO, R W Powell mgr, oil, gasoline and distillate 848, 4th.
Silver Gate Society, P T Mannen pres, W A Powers sec, 761, 6th rm 42.
Silver Gate Soda Works (E W Schnepp), 1772 Main.
Silver Nellie, r 1357, 3d.
Silver Ralph C (Leonore H), sec S D Whol Fruit Co, h 3503 Castle, E. S. D.
Silvera Manuel (Mary), fishermn, h Roseville, Pt Loma.
Silverman Mary (wid Saml), r 2104 Kearney av.
Silverman Saml, cloaks and suits 1054, 6th, r Coronado.
Silvers Jos F, clk P O, r 815, 3d.

T. H. SHORE AND STAFF
Advertising Planned Written Placed
Spreckels Bldg MAIN 320

Fintzelberg & Steinmetz
REAL ESTATE, INSURANCE AND LOANS
759 SIXTH STREET, Express Block Sunset Main 829. Home 1329

H. A. CAMERON CO. INSURANCE BONDS
THE OFFICE OF EFFICIENCY UNION BUILDING
PHONES--MAIN 4953 HOME 1788

Silverthorn Fred C (Lily L), supt Irwin & Co, h 1746 Dale.
Silverthorn Gertrude Mrs, r Hotel San Diego.
Silverthorn Wm F (Emma J), lab, h 1721 N.
Silvey Harold B (Helen B), slsmn Frevert-Bledsoe Furn Co, h 2572 F.
Simerl Theresa Mrs (Lepage & Simerl), Pan Cal Intl Expo, r 1544 4th.
Simison Donald S (Maude C), dept mgr Whitney & Co, h 4200 Jackdaw.
Simison John R (Ellen K), h 2639 Front.
Simison Wm (Minerva), h Roseville, Point Loma.
Simkins Emma M, boarding, h 2138 Bway.
Simkins Joshua D (Pauline B), h 3722 Cabrillo, E. S. D.
Simmer Michl, h 3737 Hugo av, E. S. D.
Simmerly Jacob H, r 1874 Kearney av.
Simmons see also Symons.
Simmons Byron C (Jennie), electr, h 2422 L.
Simmons Chas (Nellie), lab, h 3531 Columbia.
Simmons Edith, r 1970, 3d.
Simmons Frank R (Maude), (Simmons & Zahler), h 507, 19th.
Simmons Frank T (Gertrude), slsmn A E Roberts, h 4478 Campus.
Simmons Geo R (Cleaver), foreman, h 611 Beech.
Simmons Jas W (Ella G), h 876 Garnet, Pacific Beach.
Simmons Leslie (Nona), housemn 1545, 2d.
Simmons Lillian, phone opr Hotel San Diego.
Simmons Marjorie, student, r 507, 19th.
Simmons Martha B (wid S W), milliner 418 B, r 420 same.
Simmons Mollie A Mrs, r 831, 8th.
Simmons Nona Mrs, dom 1545, 2d.
Simmons Pardon P (Mamie L), garage 7932 Herschel av, La Jolla.
Simmons Ray, lab Scripps Institution, h Escondido.
Simmons T Burrell (Edna M), mtrmn S D Elec Ry Co, h 4673 Alabama.
Simmons Wayne G (Mary K), h 1970, 3d.
Simmons Wm, shoe repr Lewis Shoe Co, r 141 C.
Simmons Wm D, caretkr Playground Dept, r 4022½, 1st.
Simmons Wm H (Ida), bldg contr 7870 Ivanhoe av, La Jolla.
Simmons Wm W, cook J C Rombold, r 1111 Union.
Simmons & Zahler (F R Simmons, C H Zahler), barbers U S Grant Hotel.
Simon Gustatve, concession Pan Cal Intl Expo, r Panama Hotel.
Simon Harry (Celia), tailor 617, 5th, r Hotel Yale.
Simon Katie K Mrs, h 2572½ F.
Simon Peter A (Ascension), plumber, r U S Army Barracks, Arctic ne cor Market.
Simon Robt, r 310 Ash.
Simonds Stillman W (Jennie A), h 3237 Granada.
Simone Richd, waiter Golden Lion Tavern and Grill, 1055, 20th.
Simons see also Symons and Simmons.

Life, Accident, Etc.
Get Aetna-ized BY GIST INSURANCE SERVICE
GILMAN A. GIST
202 Owl Bldg.
MAIN 188

Information Bureau
International Theosophical Headquarters
Point Loma California
330 Broadway
U. S. Grant Hotel Bldg.
Near Entrance

CANDIES LIGHT LUNCHES
KEMP'S SODAS
209-211 BROADWAY

CARMICHAEL & McMAHON CO.
THIRD AND ASH STS. UNDERTAKERS MAIN 5501 HOME 4604

An Accident is not Always a Disaster
If you have first insured your income with
NEAL & HOME
625 E St.

P. M. DAIRY ASS'N
Manufacturers and Distributors of
Purity Dairy Products
—
COTTAGE CHEESE
ICE CREAM
BUTTER
CREAM
MILK
KEFIR
12th & K Sts.
Phones
HOME 2034
SUNSET 3311

Simons Adna D (Mary E), screen mfr 439, 6th, h 4727 43d, RFD 2 Box 104-D.
Simons Anna (wid Chas), h 1767, 2d.
Simonson Eugene D (Carrie), branch mgr S J Wines Coffee Co, h 4821, 35th RFD 2 Box 88-A.
Simonton Ethel M, r 2408, 2d.
Simpkins Hulda Mrs, h w s Grand av, 2 w of Bway, Pacific Beach.
Simpson Albt C, checker Excelsior Lndy, r 4069 Idaho.
Simpson Albt L (Mabel), dentist 121 Bway rm 232, h 4470 W Pt Loma blvd, Ocean Beach.
Simpson Alex L (Martha H), h 2885 Main.
Simpson Andw (Bertha), janitor First Natl Bank, h 4069 Idaho.
Simpson Cath (wid Robt), h 1652 Linwood.
Simpson Charlotte, steno, r 4069 Idaho.
Simpson Chas S (Gladys D), h 419 Date.
Simpson Collin C, bkpr, r 3252 Goldsmith, Loma Portal.
Simpson Ethel (wid Geo), r 3002 Logan av.
Simpson Etta, r 3252 Goldsmith, Loma Portal.
Simpson Florence C, r 3150 Logan av.
Simpson Frank, mgr Erling Rohde (Branch), r 2735 Eads av, La Jolla.
Simpson Fredk W (Margt E), v-pres San Diego Battery & Ignition Co, h 3862, 4th.
Simpson Geo W (Cassa R), ironwkr, h 1652 Linwood.
Simpson Harry (Faith), carp, h 1416 Bush.
Simpson Hattie Mrs, r 1757 Essex.
Simpson Henry D (Muriel), prop Carousselle Pan Cal Intl Expo, h 522 Kalmia.
Simpson Henry W (Lydia), musician Spreckels Theatre, r 1120 Ft Stockton dr.
Simpson Herbt, janitor 1640 Bway.
Simpson Hester E, hairdresser Mrs Louise Deler, r 3150 Logan av.
Simpson Jas (Mary C), pres Simpson-Pirnie Granite Co, h 1567, 9th.
Simpson John, r 837, 16th.
Simpson John H, lab City Operating Dept, r 865, 13th.
Simpson John P (Maggie), h 3770 Kansas.
Simpson Margt J, dom 4212 Palmetto Way.
Simpson Mollie A, stock-keeper J Jessop & Sons, r Coronado.
Simpson Myra K, circulating library 524 B, h 4831 Lotos, Ocean Beach.
Simpson-Pirnie Granite Co, Jas Simpson pres, P C Pirnie sec, 21st and N.
Simpson Sims D (Mary E), tailor, 1170, 3d, h 4679 Kansas.
Simpson Walter E, armature winder S D Elec Ry Co, h 3150 Logan.
Simpson Wm (Annie F), h 3252 Goldsmith, Loma Portal.
Simpson Wm (Vera), r 3102 Greeley av.
Simpson Wm H (Abbie E), h 1812 Altura pl.
Sims see also Syms.
Sims Chas, lab, r 728 Market.

HOTEL CHURCHILL MODEL OF FIREPROOF CONSTRUCTION
100 Outside Rooms, 50 With Bath
O. L. CHURCHILL, OWNER ED. ALLEN, MGR. 9TH AND C

CHAS. F. O'NEALL
966 6TH ST. Phones: Home 3590, Main 252
LOANS
REAL ESTATE
FIRE INSURANCE

Sims Geo C (Grace E), slsmn Sperry Flour Co, h 3427 Kansas.
Sims Montra L Mrs, r 1316, 18th.
Sinclair Archibald H H (Illinois C), opr W U Tel Co, h 1486 B.
Sinclair Bentley W (Kittie D), v-pres and gen mgr The V-Ray Co, h Ibsen cor Evergreen, Loma Portal.
Sinclair Eva, clk The Leader.
Sinclair Glen G, slsmn Gavin-Williams Co, r Ocean Beach.
Sinclair Jas C (Ellen), h 2439 J.
Sinclair Margt E (wid H W), h 1322 Granada.
Sinclair Mary B, r 1322 Granada.
Sinclair May, dressmkr 1258, 1st.
Sinclair Nora F, r 1322 Granada.
Sinclair Richd L A (Jennie), h 3691 Richmond.
Sinclair Thos (Ella), h 3050 Valle av.
Sinclair Wm (May), barber 1252, 1st, h 1258 same.
Sinclair Winifred, tchr The Bishop's Schools, r 1322 Granada.
Sinderholm Christ (Louise), gas mkr S D Cons G & E Co, h 3229 Webster.
Sinderholm John, hlpr S D Cons G & E Co, r 2570 N.
Sindlinger Saml J (Muriel), rancher ,h 2596 L.
Sing Hi, laundry 1464 K.
Sing Hi, rest 452, 4th.
Sing Lee, laundry 633 W Market.
Sing Lee Co, Chinese mdse 518, 3d.
Sing Yick, prop Peking Cafe, h 221 J.
Sing Yick Chong Co, Chinese mdse 221 J.
Singer Benj W, mgr Strand Cafe Francis Apts 2111 Abbott, Ocean Beach.
Singer Louis (Ida), pdlr, h 270, 17th.
Singer Louis (Helen M), watchmn Pan Cal Intl Expo, h 1425, 5th.
Singer Paul L (Stella M), police Pan Cal Intl Expo, h 236, 27th.
SINGER SEWING MACHINE CO, L A Hunter mgr, 921, 6th.
Singer Wm, driller City Operating Dept, r Salem Hotel.
Sinks Helen E, tchr Emerson School, r 1851 Sunset blvd.
Sinks J Philip, student, r 1851 Sunset blvd.
Sinks Kath, student, r 1851 Sunset blvd.
Sinks Phillip, bellmn Maryland Hotel, r King Edward Hotel.
Sinks Sarah E (wid J F), member Civil Service Comm, h 1851 Sunset blvd.
Sinnard Emma M, h 4426, 42d.
Sinnard Lou, r 4426, 42d.
Sinnige Doris, r 105 Hawthorn.
Sinnige Harry H (Kath), vice consul of The Netherlands, h 105 Hawthorn.
Sinnige Norman H, r 105 Hawthorn.
Sintor Wm, clk, r 3771 Center.
Sioux Apts, J F Jones prop, 1266, 10th.
Sippell Otto (Fannie G), h 3002 Logan av.

IRWIN & CO.
HAY, GRAIN, FLOUR, MILL FEEDS, POULTRY FEEDS, GRAIN BAGS, WOOL BAGS, SACK TWINE, COAL
Main office
FOURTH AND K
PHONES: MAIN 440 HOME 1440

GEO. E. BRIDGEFORD GENERAL INSURANCE
PHONES, HOME 2634 MAIN 2530
303 Southern Title Bldg.

The Companies Represented by KETTNER & SALMONS, THE INSURANCE MEN Have loaned over half a million dollars in San Diego.
Pacific 244, Home 1344 Southern Title Building

Hartwell Electric Co.
955 SIXTH STREET
GENERAL SUPPLIES
WIRING CONTRACTORS
FIXTURE DEALERS

Johnson-Saum Company
FUNERAL DIRECTORS
✣
LADY ASSISTANT
✣
N. W. Cor. Fourth & Ash
✣
TELEPHONES
SUNSET, MAIN 158
HOME 1158

Sires Katherine, h 3569 Kansas.
Sirl see also Searle.
Sirl Barbara (wid John), h 2886 Webster av.
Sirl Carl E (Anna), eng La Jolla Fire Sta 13, h 7768 Girard av, La Jolla.
Sirl Irene M, wrapper Showley Bros, r 2886 Webster av.
Sirl Martha L, bkpr Star Piano Co, r 2886 Webster av.
Sisco Rena B Mrs, h 126 W Date.
Sisemore Westly (Laura), slsmn, h 3140 Market.
Sisson Anna Mrs, housekpr Russ Hotel, r 314 E.
Sisson Anna (wid J A), h 745, 14th.
Sisson Austin, gro 2272, 30th, h 3031 Ivy.
Sisson Julia (wid Richd), h 3024 Hawthorn.
Sisson Orville (Mae), bridgewkr, r 745, 14th.
Sisson Sallie, tchr Brooklyn Hts Sch, r 3024 Hawthorn.
Sisters of St Joseph 235 A.
Sisters of St Joseph's Home, Gardena av, Old Town.
Sisters of Mercy, St Joseph's Sanitarium, University av ne cor 6th.
Sites Geo W (Frances J), h 3040 K.
Sitherwood Doane L (Harriet E), dentist Painless Parker, h 429 Washington.
Sitherwood Jane L, r 429 Washington.
Sivewright W Allan (Ulla), mgr Swift & Co, h 3336, 30th.
Sivickard Ella Mrs, demonstrator Sou Cal Comm Pan Cal Intl Expo, r 2063 Union.
Sixth Street Feed & Seed Store, M C Haywood mgr 748, 6th.
Skala Andw, h 3037 Martin av.
Skarpa Bartholomew, foremn Cal Iron Wks, 732 W Date.
Skeats Arthur E, chemist, r 3661 Columbia.
Skeats E Miall (Selina H), chemist The Mining & Chemical Syndicate, h 3661 Columbia.
Skeen Geo S (Mary K), supt of transportation S D & S E Ry, h 2009 G.
Skeen Walter L, rubberwkr Savage Tire Co, r 2009 G.
Skelen Emma, h 3434 Van Dyke av, E. S. D.
Skelley Harriet M, r 2166 Logan av.
Skelley Irene A Mrs, office mgr El Granito Mineral Springs Co, r 3245 Ibis.
Skelley Walter L (Irene A), driver El Granito Mineral Springs Co, h 3245 Ibis.
Skelton Alex W, student Kelsey-Jenney Coml Coll, r Golden West Hotel.
Skelton Frank B, grader Sutherland Fruit Co, r 1330 W Palm.
Skelton Wm A (Agnes), h 3186 National av.
Skene Lena Mrs, maid 1854, 3d.
Skero Louis, barber 615 W Bway, r 621 same.
Skiles Joel L (Ella), eng Snowflake Baking Co, h 2284 Julian av.
Skilling Wm T (Bird H), tchr State Normal Sch, h 3140 Park av.

Naylor Gem Co.
Jewelers
Miners and Cutters of Precious Stones
We have our own mines of Tourmaline, Beryl, Turquois, Hyacinth and Garnet
330 Broadway
U. S. Grant Hotel

P. W. LAUREEN
1026 4th Street, U. S. Grant Hotel
TAILOR AND IMPORTER

V. WANKOWSKI & CO., INC.
V. WANKOWSKI, PRESIDENT W. McCLELLAND, VICE PRES. & SECY.
Loans, Real Estate, Insurance, Surety Bonds. PHONES: Main 2029 Home 1315 341-342-343 Spreckels Theatre Bldg.

Skinner Alfd K (Mildred), fishermn, h 2184 Franklin av.
Skinner Alfonzo M (Gladys), mining eng, h 1120 Bancroft pl.
Skinner Azel H (Margt A), prop Goldfinch Apts, h 3970 Goldfinch.
Skinner Bing J (Eliza), h 2202 Kearney av.
Skinner Chas M (Mary B), furn 627, 6th, h 4950 Narragansett, Ocean Beach.
Skinner Cornelius (Cora M), bldg contr 4750 David pl, RFD 4 Box 186-B.
Skinner Eugene C, clk L N Skinner, r 1400 C.
Skinner Geo L, stablemn Sou Cal Bakery, h 2769 National av.
Skinner Harriet L (wid W H), h 1505 Fern.
Skinner Harry M, reprmn Savage Tire Co, r 1044, 9th.
Skinner Hezekiah B, barber 4716 Adams av, RFD 2 Box 109-G.
Skinner Irving H (Mary T), h 2202 Kearney av.
Skinner Izack Z (Cora L), clk Whitney & Co, h 4545, 47th.
Skinner Lewis N (Ellagene), furn 640, 6th, h 1400 C.
Skinner Linn H (Marie C), janitor Normal Heights Sch, h 4523, 44th.
Skinner May (wid E M), h 1365, 6th.
Skinner Mary E (wid B C), r 4025 Florida.
Skinner Mary E Mrs, r 3960 Cleveland av.
Skinner Myrle A, clk Whitney & Co, r 4545, 47th.
Skinner Naomi, student State Normal School, r National City.
Skinner Otto W (Vera L), mtrmn S D Elec Ry Co, h 4406 Park blvd.
Skinner Sadie, bkpr L N Skinner, r 1400 C.
Skoglund John (Anna), r 4552 Florida.
Skolfield M Wilhelmina, student, r 737, 2th.
Skolfield Wm S (Marjorie), clk Union Oil Co of Cal, r 737, 20th.
Skolin Axel (Hannah), h 658½, 19th.
Skolin Hannah Mrs, lndywkr, r 658½, 19th.
Skott Peter J (Margt), rancher, h Mission Valley, RFD 2 Box 137.
Skove Sena, dom 1703 Logan av.
Skrondall John R, printer S D Union, r 1041, 6th.
Skurla Rade C, rest 1027 India, r 1053 same.
Slack Chas H, r 1270, 4th.
Slack Ina A, toilet parlor 520 E rm 312, r 1232 Union.
Slack Jesse (Ina A), firemn S D Fire Dept, h 1232 Union.
Slack Saml, gardener Balboa Park, h 4162 Swift av, E. S. D.
Slade Albt H (Winifred A), r 417, 27th.
Slade Alma D (Nellie S), carp, r 423 West F.
Slade Everett B (Isabel), watchmkr Saml Goldberg, h 4053 Brant.
Slade Isaac C (Carrie I), h 4828, 35th, RFD 2 Box 90.
Slade Oakley L (Elizabeth), spl agt New York Life Ins Co, h 2331 State.
Slaff Ella, server Lenox Cafeteria, r 867, 10th.
Slaff Frank E (Mary H), ironwkr City Ornamental Iron Wks, h 2500 I.
Slaff Wm H (Mildred), eng, h 7221 Draper, La Jolla.
Slagle Elaine R Mrs, h 7668 Girard av, La Jolla.

MUEHLEISEN TENT AND AWNING CO.
Manufacturers of
Tents Awnings and Covers
Flags, Sails and Camp Furniture
753-755 Fourth Street
Both Phones

HOME 4127
MAIN 4697
A. H. Jedlick Co.
Exclusive Ladies' Tailors
1131 6th St.
SAN DIEGO CAL.

IT'S OUR BUSINESS TO MIND YOUR BUSINESS
919 SIXTH STREET SAN DIEGO MASTEN & KENDALL RENTALS INSURANCE
REFERENCE: ANY BANK OR TRUST COMPANY PLACE THE MANAGEMENT OF YOUR PROPERTY IN OUR CARE

The Underground Geography of San Diego is no pipe dream to
R. G. TREFZGER THE HEIGHTS PLUMBER 1405 University Ave. He is a pioneer and knows the lay of the pipe and can save you money
TELEPHONES HILLCREST 368. HOME 9426

NEARPASS' SEED STORE
522 SIXTH STREET
The LEADING SEED HOUSE IN SAN DIEGO—Established 1897
Agents for CYPHERS Incubators
BOTH PHONES

Slaid Erwin, h 147 West E.
Slaine Jennie (wid John), h 4330 Louisiana.
Slape Frank (Neva), tailor Benbough & Gillons, h 4586 Kansas.
Slarke Burns B (Julia H), credit mgr Western Metal Supply Co, h 220 W Washington.
Slater Apts, 749, 10th.
Slater Chas D (Lela M), mtrmn S D Elec Ry Co, h 4728 Panorama dr
Slater Dick C, solr, r 835, 6th.
Slater Fredk E (Anna M), foremn Western Lmbr Co, h 1039 Hendricks av.
Slater Grace E, r 4925 Del Mar av, Ocean Beach.
Slater Mary E, prop Crags Apts, h 4925 Del Mar av, Ocean Beach.
Slater Wm (Frances A), h 1640 Bway.
Slaterey Nellie, nurse 1468, 1st.
Slattery Patk J (Elizabeth), police Pan Cal Intl Expo, h 4015 Texas.
Slaugh J M, emp Pioneer Truck Co.
Slaughter Ammie L, dressmkr 944 C.
Slaughter Chas L (Emily), janitor Am Natl Bank Bldg, h 3767 Villa ter.
Slaughter Erol R, elev opr Am Natl Bank Bldg, r 3767 Villa ter.
Slaughter Jas C, carp, r 904 C.
Slaughter Leo C, (Lillian), foremn Brunswig Drug Co, h 2216 Polk.
Slauson Frances W Mrs, prop The Berkley, r 1267, 4th.
Slauson Willis (Frances W), h 1267, 4th.
Slavin Edwd, painter County Hosp.
Slavonian Literary and Social Club, Louis Radobich sec, 832, 5th rm 7.
Slawson Dexter M, r 3975 Oregon.
Slawson Harold (Estella), h 3975 Oregon.
Slee Chester F (Ethel M), slsmn G H Tingley, h 242 W Fir.
Slee Willis M, bill clk Auto Tire Co, r 242 W Fir.
Sleeper Frank H (Maggie B), h 1908 F.
Slegel Geo (Helen J), gunner's mate U S N, h 821, 13th.
Sleigh Graham, driver, h 7740 Herschel av, La Jolla.
Sleinhour Danl W, watchmn Pan Cal Intl Expo, 1433 B.
Slesser Abraham (Sarah J), h 3117 Franklin av.
Slesser Cora, r 3117 Franklin av.
Slesser Rose, r 3117 Franklin av.
Slimmon Bertha, bkpr S J Wines Coffee Co, r 2224 Harrison av.
Slimmon John, electr, r 2224 Harrison av.
Slimmon John R (Margt), asst janitor Logan Heights Sch, h 2224 Harrison av.
Sline Ray G (Frances E), waiter Golden Lion Tavern and Grill, h 1040, 20th.
Slingsby Thos H (Ida M), h 4018 Adams av, RFD 2 Box 98.
Slinkard Edwd R (Helen), barber Robt Pueschel, h 4234 Cleveland.
Slipper M C Mrs, r 636 C.
Slipper Thos G (Edith), h 1631, 8th.

Golden State Garage
D. K. Griffith 6th & I
Phones M. 1802 Home 1850
GASOLINE OILS REPAIRING Accessories

ORT IRON WORKS
PHONE MAIN 1920 11th AND M

Thearle Music Co. 640-644 BROADWAY NEAR SEVENTH ST.

Sloan Albt J (Anna E), asst pump eng City Operating Dept, h 2957 K.
Sloan Jas B, r 1145 K.
Sloan Mary E, r 1145 K.
Sloan Saml W (Lucia H), rep Christian Science Monitor, h 2408, 2d.
Sloan Wm (Murle A), truck slsmn Union Oil Co of Cal, h 3945 Franklin av.
Sloane Annie B Mrs, director Sloane School of Music.
Sloane Chas L, real est, h 2143 Market.
Sloane Harrison G (Elizabeth), atty Luce & Luce, h 4777 Goldfinch.
Sloane John, driver Cal Truck & Transfer Co, r 3945, 3d.
Sloane Mary F (wid S L), h 3945, 32d.
Sloane Mildred, phone opr r 3945 32d.
Sloane School of Music Mrs A B Sloane director, 1156, 7th.
SLOANE WM A (Annie B) judge Dept 3 Superior Court, h Arcadia dr nw cor Hawk.
Slocum Albt H, r 741, 11th.
Slocum Edwin S, tel opr Santa Fe (Bertha), h 2058 Albatross.
Slocum Fredk V (Susie D), h 1326 Bush.
Slocum John E (Nellie), h 4644 Terrace dr, RFD 2 Box 308.
Slocum Leigh H (Ethel I), electr Radio Sta, Pt Loma.
Slocum Mabel G, steno City Attorney, r 2105 Irving av.
Slocum Manly L (Cella), foremn, h 1658 Front.
Slocum Photo Supply House, H E Lutes mgr, 958, 5th.
Slosson Ruth M (wid A B), h 528 Anderson pl.
Slough Jas M (Lydia M), clk, h 3467 Woolman av.
Slusher Edith M, bkpr Irwin & Co, r National City.
Sluss Geo W, clk Strahlmann-Mayer Drug Co, r 3224 K.
Sluss Ira B, gro 2458 K, r 2224 same.
Sluss Noah D (Prudence E), h 3224 K.
Sluss Reta E, clk I B Sluss, r 3224 K.
Sluss Sarah F, r 3224 K.
Sluss Wm D, mtrmn S D Elec Ry Co, r 3224 K.
Slusser Abraham (Sarah), h 3117 Franklin av.
Slusser Cora E, clk Carpenter's Book Store, r 3117 Franklin.
Slusser Rose B, with The Marston Company, r 3117 Franklin av.
Sly Ben C (Martha), meats 7876 Girard av, h 1252 Cave, La Jolla.
Smail Florence, phone opr, h 1223 B.
Smale John V (Adele M), civ eng, h 2610 E.
Smale Vincent M, clk S D Cons G & E Co, r 2610 E.
Small Chas A (Gladys S), mgr Bishop & Co, h 3445 Herman av.
Small Eula, cashr Plaza Theatre, r 1409, 4th.
Small Floyd A (Maura), condr S D Elec Ry Co, h 117, 20th.
Small Harry J, branch mgr Monseratte Ranch Co, h Del Mar.
Small Manuel (Teresa), cementwkr, h 3345 Horton av.
Small Mary K, nurse 2408, 2d.
Small Walter (Ella), steward Plaza Social Club, h 1409, 4th.
Smallcomb Burr C, mech C F Goudy, r 4276 Cleveland av.

SAN DIEGO TILE & WOODSTONE CO.
CONTRACTORS AND JOBBERS IN ALL KINDS OF FLOOR, WALL AND MANTEL TILE
EXCLUSIVE AGENTS FOR WOODSTONE IN SAN DIEGO AND IMPERIAL COUNTIES
Display Rooms, Office and Warehouse: 758 FRONT ST. MAIN 4871

4% MAKE YOUR SAVINGS MULTIPLY BY DEPOSITING WITH
SOUTHERN TRUST AND SAVINGS BANK
4% ON TERM DEPOSITS 3% ON ORDINARY

B. H. Vreeland & Co. BONDS INVESTMENTS SECURITIES
703 AMERICAN NATIONAL BANK BLDG. MAIN 2728

J. C. Packard
BOOK STORE and PRINT SHOP
CIRCULATING LIBRARY
831 SIXTH ST.

MISSION WINE CO.
AGENTS
WIELAND BEER
DELICATESSEN
FAMILY TRADE A SPECIALTY
1166-1172. 5th
PHONES
Home 1367-1267
Main 367-3343
NO BAR

Smallcomb Glen O, appr S D Union, r 4276 Cleveland.
Smallcomb Thos (Carrie E), h 4276 Cleveland av.
Smalley Elizabeth, seam, r 3504 Woolman av.
Smalley John M, cementwkr, r 325 Market.
Smalley Rachael, h 3504 Woolman av.
Smalley Robt, gardener, r 3504 Woolman av.
Smart Flora V (wid W C), h 1940 Julian av.
Smart Jas G (Ella J), prop Custer Apts, h 1035 E.
Smart Julia M (wid Chas W), h 1263 Robinson av.
Smart Wm T (Mabel), boatswain mate U S N, h 2106 Kearney av.
Smead Wm B (Della), h 4145 Illinois.
Smedley Leonidas B (Ruth W), bkpr Cook-Haddock Co, h 3908 Ibis.
Smedley Myrtle E, student State Normal School, r 4537 Georgia.
Smedley Ruth W Mrs, mgr C M Gifford & Son Exhibit Pan Cal Intl Expo, r 3908 Ibis.
Smidt Chas, blksmth, h 1217, 3d.
Smidt C N, r 414 G.
SMILEY DAVID N, asst cashier The Union National Bank, h 4952 Coronado, Ocean Beach.
Smiley Martha, r 4952 Coronado, Ocean Beach.
Smiley Willis R (Emma), r New Palace Hotel.
Smillie Edwd J, h 1984 Harrison av.
Smillie John F (Emily), sheet metal wkr S D Sheet Metal Works, 99 Palomar dr, Sierra Vista.
Smillie Martha, lndrs U S Grant oHtel.
Smitch Leonard, r 1243 Front.
Smith Aaron W (Jennie K), h 3935 Franklin av.
Smith Abbie A (wid D D), r 2105, 30th.
Smith Ada E, nurse 4503 Georgia.
Smith Adelia D (wid J H), r 3930, 3d.
Smith Adolph O (Josephine L), carp, h 4729 Works pl.
Smith Al, lab E M Searles, r 3327 Market.
Smith Albt, painter, r 405, 4th.
Smith Albt D, corp S C Aviation School, North Island.
Smith Albt H (Julia), farmer, h 2807 San Diego av, Old Town.
Smith Albt J, fruit pkr, r 738, 18th.
Smith Albion C, h 3635, 6th.
Smith Alfd S (Harriet S), whol prod, h 529, 20th.
Smith Alice (wid O C), r 3021 B.
Smith Alice, linen wmn Agnew Sanitarium.
Smith Alice Mrs, h 1555, 8th.
Smith Almon E (A Katherine), director Palace of Mines Co Exhibit Pan Cal Intl Expo, h 4260 Cleveland av.
Smith Alpheus M (Mary E), investments 1025, 4th rm 327, h Point Loma.
Smith Alphonse, porter Plaza Comfort Station, r 1480 Market.
Smith Alvah B, dept mgr Pacific Kissel Kar Branch, r San Diego Hotel.

PARADISE VALLEY SANITARIUM
NATIONAL CITY, CAL.

POULTRY, BEES, GARDEN SUPPLIES LIVE AND DRESSED POULTRY
414-430 SIXTH STREET
STILES POULTRY SUPPLY CO.

Smith Alvie Mrs, h 2385 Moore, Old Town.
Smith Alvin O (Gertrude E), lab, h 4358 Selma pl, RFD 4 Box 164-K.
Smith Amy C (wid Wm), h rear 1455 F.
Smith Amy S, r 4138 Highland av, E. S. D.
Smith Angelina, packer, r 2807 San Diego av, Old Town.
Smith Angelo, h 2545 Jefferson, Old Town.
Smith Anna B, waiter, r 1164, 5th.
SMITH ANNIE K MRS prop Hotel Washington, Julian, Cal, r same. (See adv Julian sec.)
Smith Annie M (wid Wm), h 1243, 3d.
Smith Annie P (wid T R), r 2801 Albatross.
Smith Annie (wid Sebree), h 4138 Highland av, E. S. D.
Smith Apts, Mrs Elizabeth Smith, 706, 12th.
Smith Arminda (wid Ishi), h 867, 17th.
Smith Arnold, fruit packer, h 738, 18th.
Smith Arthur L (Ada M), mtrmn S D Elec Ry Co, h 127, 27th.
Smith Arthur P, slsmn Whiting-Mead Coml Co, r 1806½ Logan av.
Smith Arthur R (Annie R), chef Wical & Martin), h 1927 State.
Smith Arthur W, auto opr, r 3044 L.
Smith Barnes, tailor J W Brem, r 1944 Union.
Smith Belle H Mrs, h 1899 Sheridan av.
Smith Benj H (Augusta), emp Pioneer Truck Co, h 3381 Lafayette av, E. S. D.
Smith Bert, packer Sutherland Fruit Co, r 405, 4th.
Smith Bertha, tailor Benj Ginsburg, h 1244, 9th.
Smith Bertram P, r 3338 Conklin av, E. S. D.
Smith Blanche M, tchr Garfield Sch, r 704 Sutter.
Smith Bruce E (Mabel L), (Smith & Clevenger), r 815, 3d.
Smith B K Mrs, tchr State Normal School, r 4011 Park blvd.
Smith Carlos H (Elizabeth), mgr Crest Apts, h 3872, 5th.
Smith Caroline W (wid T A), r 4122 Park blvd.
Smith Carrie E, clk Holzwasser Inc, r 1534 Front.
Smith Chas (Mary F), slsmn, h 3651 Logan av.
Smith Chas A (Dora), boiler mkr, h 1760 National av.
SMITH CHARLES A (Dora M) (Frye & Smith) 850-856, 3d, h 1264, 24th.
Smith Chas C, slsmn, r 2114 Logan av.
Smith Chas C, r 414 G.
Smith Chas D, foremn S D Cons G & E Co, r 1034, 8th.
Smith Chas De P, r 2328, 1st.
Smith Chas E, r 1232, 14th.
Smith Chas F, condr S D Elec Ry Co, r 845, 9th.
Smith Chas F (Lorraine), foremn carp, h 2326 Columbus.
Smith Chas G (Mary L), vacuum cleaner, h 3511 Sisson av, E. S. D.
Smith Chas H (Anna), auto opr Simon Levi Co, h 334, 4th.
Smith Chas J (Grace C), h 3737 Martin av, RFD 3 Box 13-D.
Smith Chas J, contr 825 W Washington.
Smith Chas L (Sally), confr 1164, 2d, h w s Mission av 2 s of Steiner,

Mikels & Bradbury
Insurance
Liabilities
Loans
and
Real Estate
=
958 7th
Main 1716
Home 4120

Office Buildings
With their tenants see Pages 18-21

The Thiel Detective Service Co.
F. R. CLAYTON Manager
PHONE SUNSET MAIN 2350
Los Angeles Office, Suite 926 Washington Bldg.
PHONE HOME A 2844

LEIGHTON McMURTRIE
320 BROADWAY, U. S. GRANT HOTEL BUILDING
REAL ESTATE
INSURANCE
MORTGAGE LOANS

HOME 4328
PACIFIC 1478
ROOD-PETERS COMPANY
Real Estate and Loans
Bonds
Insurance
Workmen's Compensation
909 Seventh Street
San Diego, Cal.

T. H. SHORE AND STAFF
Advertising
Planned
Written
Placed
Spreckels Bldg
MAIN 320

Smith Chas M (Louise), plumber Fairmount Water Co, h 3758 Arnold.
Smith Chas P, bartndr Brewster Buffet, r 1334, 1st.
Smith Chas R (Bertha L),carp, h 1635 Guy.
Smith Chas T (Cecelia), auto opr Duprie's Auto Livery, h 1152, 1st.
Smith Chas T (Lillian B), engr, h 540 Sicard.
Smith Chas U (Helen), lab City Operating Dept, h 1147, 13th.
Smith Chas W (Anna), meatctr Baker & Berg, h 3065 I.
Smith Chas W (Minnie M), opr W U Tel Co, h 1658, 3d.
Smith Chas W (Carrie C), tmstr, h 206 S 29th.
Smith Charlton H (Vilora N), h 4659 Niagara, Ocean Beach.
Smith Christ (Pearl), firemn, h 545, 19th.
Smith Christy M (Sarah P), metermn, h 3758 Arnold.
Smith Clara G, with The Boston Store, r 1605 E.
Smith Clara L (wid T K), r 3682 Georgia.
Smith Clara M Mrs, tchr Garfield Sch, r 3744, 2d.
Smith Clarendon T, steno Scripps Central Office, r 3931, 9th.
Smith Claude L (Anne E) (Smith & Walker), h 3384 Grim.
Smith Clinton B, student, r 2450 A.
Smith Cora Mrs, nurse, r 1945 Fern.
Smith C B, h 2230 Albatross.
Smith C Roy, driver Pac Transfer Van & Truck Co, r 166, 16th.
Smith Dale, dep assessor, r 1110, 14th.
Smith David A, auto opr, r 4080 Mission av, E. S. D.
Smith David D (Amy E), auto opr, h 2803 M.
Smith David W, clk Heller's, r 1469, 1st.
Smith Delos D (Emma), phys, h 2504 A.
Smith Earl, mach, r 1055, 5th.
Smith Earl C W, civil engr, r 3190 Grape.
Smith Edgar J (Kath L), janitor Savage Tire Co, h 2929 Boston av.
Smith Edith B (wid W G), Christian Science pract 1007, 5th, rm 918, h 3046 National av.
Smith Edith I, rest 2571 M.
Smith Edith M Mrs, h 1 S 17th.
Smith Edmund (Frances), electr, h 572, 15th.
Smith Edna G Mrs, h 442 ,20th.
Smith Edwd, cement wkr, h w s Benesch av sw cor E.
Smith Edwd C (Marilla), h 3757 Park blvd.
Smith Edwd J, pkr El Cajon Citrus Fruit Co, r 1266 Hendricks.
Smith Edwd L (Vianna), window clnr 844, 4th, h 4951 Hawley blvd, RFD 4, Bx 172-C.
Smith Edwd T, private S C Aviation Sch, North Island.
Smith Edwd W, r 639 E.
Smith Edwin L (Cecilia A), h 1506, 30th.
Smith Eliza (wid S B), r Haynes ne cor Hornblend av Pacific Beach.
Smith Eliza J (wid W A), h 1074 Rosecrans blvd, Roseville, Pt Loma.
Smith Elizabeth Mrs, cook, 241 W Kalmia.
Smith Elizabeth Mrs, fur rms 706, 12th.

SOUTHERN CALIFORNIA MUSIC CO.
Pianos, Phonographs, Sheet Music and Musical Instruments. 630 C STREET, Between 6th and 7th

CHAS. R. McCORMICK LUMBER CO.
Wholesale and Retail Dealers BOTH PHONES MAIN OFFICE: FOOT OF 24TH ST. CITY OFFICE: 923 3RD ST., COR. PLAZA

Smith Elizabeth H (wid Alfd), h 2829 Adams av, RFD 2, Bx 67-B.
Smith Elizabeth M (wid Alex), h 630, 18th.
Smith Elizabeth T (wid S W), h 2807 K.
Smith Ellen W (wid J M), h 2478 Market.
Smith Elmer E, h 2443 Brant.
Smith Elmo C (Gladys M), h rear 2970 Newton av.
Smith Elnora M (wid J T), h 1660 Ivy av, Pacific Beach.
Smith Elsie, nurse 1468, 1st.
Smith Emma Mrs, h 1323 J.
Smith Emma J (wid J L), h 240 Southlook av, RFD 3, Bx 12-D.
Smith Ernest H (Louise), computer City Operating Dept, h 2330 F.
Smith Estalane, nurse Agnew Sanitarium.
Smith Ethel G, steno Leighton McMurtrie, r Geary se cor Boundary.
SMITH EUGENE FERRY (Mildred O) attorney-at-law, 404-408 Southern Title Bldg, r 2222, 4th.
Smith Eugene T (Leora F) (The New Stratford Hotel), h 1362, 3d.
Smith Eva (wid H M), h 1605 E.
Smith Eva M (wid Carl), opr W U Tel Co, r 532 University av.
Smith E Constantine, divine healer 1016, 6th, r same.
Smith E F, r 636 C.
Smith E Otis (Martha J), h 4717, 43d, RFD 2, Bx 104.
Smith Florence A, clk Holzwasser (Inc), r 4010, 8th.
Smith Florence A Mrs, fur rms 720 State.
Smith Florence J, tchr Lincoln Sch, r 529, 20th.
Smith Floyd F, r 3419 Martin av.
Smith Frances (wid A B), h 4557 Kensington dr, RFD 2, Bx 3003-C.
Smith Francis A, routemn Sou Cal Bakery, r 3930, 3d.
Smith Frank (Pearl), h 353, 14th.
Smith Frank, carp, r 285 Ada.
Smith Frank, driver, r 444, 10th.
Smith Frank (Augusta M), prop Adair Apts, h 2927, 4th.
Smith Frank A (Ellen), shoemkr, h 4127 Klauber, E. S. D.
Smith Frank A (Sarah), clk Sou Cal Bakery, h 117, 20th.
Smith Frank A (Ida), carp, h 4667, 32d, RFD 2, Bx 15-A.
Smith Frank C (Jessie), lab, h 3746 Chamoune, E. S. D.
Smith Frank E, clk, r 1467, 4th.
Smith Frank G, mtrmn S D & S E Ry, r National City.
Smith Frank G (Mary M), h 3580 Utah.
Smith Frank G D (Leah J), r 3190 Grape.
Smith Frank J, mach, h 720 State.
Smith Frank M (Aleda D), rest 129 W Bway, h 1422 same.
Smith Frank W, r 3418 University av, E. S. D.
Smith Freda W ,student State Normal Sch, r 2949, 5th.
Smith Fred E (Florence A), mach, h 4010, 8th.
Smith Fred H (Helen B), lab Mt Hope Cemetery, h 2002 Woolman.
Smith Fred R (Mabel S), brklyr, h 3043 Ivy.
Smith Fredk D (Nellie A), clk Pomeroy & Fackelman, h 717 University av.

MARKHAM POTTERY
DESIGNERS AND MAKERS OF
Art Pottery
NATIONAL CITY CALIFORNIA

SOUTHERN ENGINEERING AND ASBESTOS CO.
Asbestos Materials, Belting, Packing Hose and Power Plant Supplies
HUNTER SMITH, JR., MANAGER A. M SMITH, TREAS 6TH N W. COR K

S. W. GRIER CO. SURETY BONDS GENERAL INSURANCE BUILDING LOANS
102-104 BROADWAY PHONES: Pacific 2615; Home 3280

M. F. ZENT
Insurance
Fire
Accident
Liability
Plate Glass
Automobile
Live Stock
Burglary
Elevator
Rent
Surety Bonds
207
AMERICAN NAT'L BANK BUILDING

Smith Fredk J (Maud J), phys, r 1074 Rosecrans blvd, Roseville, Pt Loma.
Smith Fredk W, music tchr, h 4544 Hawley blvd, RFD 4, Bx 152-S.
Smith F Hugh (Ina M), asst supt Greenwood Cemetery, h 3851 Superba.
Smith Geneva S (wid Wesley), h 2070, 4th.
Smith Geo, clk O C Morningstar, r 658, 3d.
Smith Geo (Susanna S), h 1144, 30th.
Smith Geo (Clara), lab City Operating Dept, h 115, 28th.
Smith Geo A, lab, r 511, 9th.
Smith Geo A (Lee J), lab City Operating Dept, h 4436 Arizona.
Smith Geo C (Grace C), auto mech Cal Auto Trailer Co, h 4412 Georgia.
Smith Geo E (Ethel A), h 1904 Woolman.
Smith Geo E (Fannie), carp, h 285 Ada.
Smith Geo E, plumber W A Deibert.
Smith Geo E (Lizzie R), sheet metal wkr, h 3338 Conklin av, E. S. D.
Smith Geo H (Lin C), h 922 B.
Smith Geo H (Cath E), slsmn Lewis Shoe Co, h 1203, 14th.
Smith Geo H(Cloyd) (Smith-Stephensn), h 3833, 8th.
Smith Geo H (Lillian), tube finisher Savage Tire Co, h 2181 Logan.
Smith Geo I, r 2545 Jefferson, Old Town.
Smith Geo J, r 2545 Jefferson, Old Town.
Smith Geo P (Ida L), carp, h 2140 Howard av.
Smith Geo R (Bertha), h 115 Walnut av.
Smith Geo V (Lou V), lab City Operating Dept, h 1840 Newton av.
Smith Gertrude E, clk Holzwasser (Inc), r 4358 Selma.
Smith Glenn R (Mary L), electr Price Motor Co, h 1910 State.
Smith Gordon F, private S C Aviation Sch, North Island.
Smith Griffin, hlpr Hotel Upas, r 3359, 5th.
Smith Grover E (Sophia), clk Monarch Drug Co, h 1300 C.
Smith Guy N (Rosella), painter, h 3025 J.
Smith Guy V (Gladys C), dentist 520 E, rm 509, h 1819 Sheridan av.
Smith G E, r 3920, 5th.
Smith Harmon K (Virginia M), real est 525 C, rm 311, h 2230 Albatross.
Smith Harriet C (wid T K), h 1626, 2d.
Smith Harriet L, r 2153 Pine.
Smith Harry A (Ruth), bkpr, h 4075, 4th.
Smith Harry A, designing engr S D & Ariz Ry Co, r 2467 Market.
Smith Harry D, gardener, r rear 3043 Ivy.
Smith Harry F, electr, r 1232, 14th.
Smith Harry H, lab Park Dept, r 4225 Utah.
Smith Harry L, metermn S D Cons G & E Co, r La Mesa.
Smith Harry M, floor mgr H B Smith 2271 Front.
Smith Harvey I (Fannie E), blksmth Cal Iron Wks, h 744, 18th.
Smith Hattie M Mrs, r 1118 Front.
Smith Hattie M Mrs, clk J FSmith, r 7879 Herschel av, La Jolla.

T. H. SHORE AND STAFF
Advertising
Planned
Written
Placed
Spreckels Bldg
MAIN 320

MAIN 4723 A. D. PIERSALL OWL BLDG. SAN DIEGO REAL ESTATE
REAL ESTATE
AND NOTARY PUBLIC
414 OWL DRUG BUILDING
MAIN 4723 A. D. PIERSALL OWL BLDG SAN DIEGO REAL ESTATE

F. W. BRADLEY CO.
FAMILY TRADE A SPECIALTY
TELS: HOME 1157, MAIN 157
Wholesale Wines and Liquors
Prompt Free Delivery
1058 FOURTH ST.

Smith Hazel, r 131 F.
Smith Helen Frost Mrs, sec Sam Ferry Smith Co and pres San Diego Realty Co, r 2222, 4th.
Smith Henrietta (wid Wm), h 1459 India.
Smith Henry, r 310 Ash.
Smith Henry (Josephine), engr, h 7733 Eads av, La Jolla.
Smith Henry B, driver Hillcrest Co, h ne cor 6th and Washington.
Smith Henry D (Elizabeth C), h 1874 Sunset blvd.
Smith Henry F (Lucy A), h 1232, 14th.
Smith Henry J, clk Mrs M J Brucker, r 4188 El Cajon blvd, E. S. D.
Smith Herbt F, r 3682 Georgia.
Smith Herman, butler 2745 State.
Smith Howard B (Edna C), garage 1116, 2d, h 1820, 1st.
SMITH HUNTER jr (Anna) mgr Southern Engineering & Asbestos Co, h 1262, 1st.
Smith H Harold (Ruth C), bkpr Spreckels Cos, h 4075, 4th.
SMITH H STEPHEN (May F) dentist 812-814 Timken Bldg 861, 6th, phone Main 1051, h 4048 Center.
Smith Irene J, student State Normal Sch.
Smith Isabel, lndrs U S Grant Hotel.
Smith Isabel Mrs, h 4107 Monroe av.
Smith Isabella H Mrs, sec Wilson S Smith & Co, r 4094, 1st.
Smith Jacob B (May B), lab, h N end of Moore, Old Town.
Smith Jas, busmn Maryland Hotel, r 1133 Union.
Smith Jas, pdlr, r 1980 Logan av.
SMITH JAMES D (Lillian M) (Hambley, Smith & Murphy) undertakers 1570, 4th, h 1654, 7th.
Smith Jas F (Josephine F), brick contr, h 3865 Thomas av, E. S. D.
Smith Jas H (Minnie A), real est, h 1402, 29th.
Smith Jas H (Ethel M), slsmn Lion Clo Co, h 1020 Rosecrans blvd, Roseville, Pt Loma.
Smith Jane A (wid R A), r 1525 Torrey rd, La Jolla.
Smith Jean A, steno Rife Bros, r 464, 21st.
Smith Jeanette, r 2927, 4th.
Smith Jeanette, tchr Sherman Sch, r National City.
Smith Jennie K Mrs, h 3935 Franwlin av, RFD 3, Bx 44-I.
Smith Jesse, r 1229, 8th.
Smith Jessie M Mrs, r 3028 Main.
Smith Johanna, inmate County Hospital.
Smith John, lab, r 501, 7th.
Smith John A (Elizabeth), h 706, 12th.
Smith John A (Mary), watchmn Pan Cal Intl Expo, h 3431 Oregon.
Smith John A jr, clk S D Savings Bank, r 3431 Oregon.
Smith John F (Hattie M), genl mdse, Wall cor Herschel av, h 7879 Herschel av, La Jolla.
Smith John H (Annie H), boilermkr, h 166, 16th.
Smith John K (Mazzie), solr Met Life Ins Co, h 704 Sutter.
Smith John Mc C, lab Cal Iron Wks, r Encanto.

Henry Wiegand
Ladies' Tailor
PHONES
Home 1593
Main 2578
1165 FOURTH STREET

ALLEN'S MILK
Producers and Distributors of
PURE MILK
FAMILY TRADE OUR SPECIALTY.
ALLEN'S DAIRY
RURAL No. 2
ALLEN'S CREAM

TIP-TOP AND KLEEN MAID BREAD
MANUFACTURED BY SNOWFLAKE BAKING CO.
HOME 1047 MAIN 47
SOLD BY ALL GROCERS

John Burnham & Company
212-214 TIMKEN BUILDING
REAL ESTATE LOANS AND INSURANCE

The Campbell Machine Co.
AUTO MARINE AND GENERAL REPAIRS
Foot of 8th Street

Smith John M (Elizabeth B), sewer foremn City Operating Dept, h 2647 Newton av.
Smith John N, lab City Operating Dept, r The Salem.
SMITH JOHN PIERRE (Lulu I) chairmn County Board of Supervisors 1st District, h 2450 A.
Smith John S (Sophia), barber 2818 National av.
Smith John W, student Kelsey-Jenney Coml Coll, r Y M C A.
Smith John W M, r 1845 National av.
Smith Jos, r Golden West Hotel.
Smith Jos jr (Elizabeth), bkpr Ingle Mfg Co, h 2517 A.
Smith Jos B (Julia E), supt Greenwood Cemetery, h 202 S 40th.
Smith Jos E (Myrcie), h 4751 Marlborough dr, RFD 2, Bx 319.
Smith Jos E, waiter, r 630, 18th.
Smith Jos G (Eva), bootblk 1034, 3d, h 746 same.
Smith Jos H, sec-treas El Cajon Valley Co, h 1437, 5th.
Smith Jos L (Sarah M), tmstr Irwin & Co, h 2880 Webster av.
Smith Jos N, watchmn Pan Cal Intl Expo, 4325½ Park blvd.
Smith Jos S, mtrmn S D Elec Ry Co, r 529, 20th.
Smith Josephine, tchr La Jolla Sch, r Chula Vista.
Smith Julia A, h 3684, 7th.
Smith Julia B, r 3930, 3d.
Smith Julia J Mrs, nurse 1854, 3d.
Smith Julian F, student, r 3043 Ivy.
Smith J Bascomb (Edith I), cook, h 2571 M.
SMITH J BYERS (Julia B), real estate, 5 and 6 Grant Bldg 1038, 5th, h 525 Anderson pl.
Smith J Calvin, slsmn Zellerbach Paper Co, r 1528 Grove.
Smith J Frances, artist 2666 Columbia.
Smith J Harry, r 1519 Grand av, Pacific Beach.
Smith J Russell (Anna M), h 4270 Pauly av, E. S. D.
Smith J W, r 726½, 5th.
Smith J W, r Golden West Hotel.
Smith Kate, r 638, 3d.
Smith Kate Mrs, waiter, r 131 F.
Smith Kate J (wid I F), h 2220 Market.
Smith Kate J, r 240 Southlook av, RFD 3, Bx 12-D.
Smith Kath A, steno, r 2949, 5th.
Smith Kenneth, r 930, 7th.
Smith Kittie L (wid S W), r 738, 18th.
SMITH LAURENCE HAMMOND, attorney-at-law 404-408 Southern Title Bldg 948, 3d, r 2222, 4th.
Smith Lee, solr Tiffany Cleaners.
Smith Lee A (Margt D), cond, h 2535 Jefferson, Old Town.
Smith Leonard C (Elsie M), tilesetter S D Tile & Woodstone Co, h 1870 Titus.
Smith Leora F (The Hotel Stratford), h 1362, 3d.
Smith Lepha, student State Normal Sch, r 1261 Cleveland av.
Smith Leslie R, dep city auditor, r 1528 Grove.
Smith Lloyd L, r 3419 Martin av.

Le Grand Flint
San Diego's MOST Successful AND Progressive Instructor OF PIANO
Homephone 3030
SEE PAGE 67

Art Crafts Wall Paper & Paint Co.
CONTRACTORS
Wall Paper, Paints, Oils, VARNISHES, ETC.
SPECIFICATIONS, DESIGNS IN COLOR SCHEMES AND ESTIMATES FURNISHED
Main 1316
1224 Fourth St., San Diego, Cal.

If it's building material you want, see **THE DIXIE LUMBER AND SUPPLY CO.**
WE SELL EVERYTHING TO BUILD ANYTHING
BOTH PHONES UNIVERSITY AVE. AND OHIO ST.

Smith Lois H, tchr, r 3344, 32d.
Smith Lorin T (Gladys), tire builder Savage Tire Co, h 357 S Bancroft.
Smith Louis A, watchmn Weldon's Planing Mill, r 1142 K.
Smith Louis E (Dorothy M), carp, h 3670 Van Dyke av, E. S. D.
Smith Louis H (Anna), junk, h 835, 21st.
Smith Louis H (Jennie), curios 229 West F, h 1152, 7th.
Smith Louis R (Aimee R), appr W B Walton, h 3725 Arnold.
Smith Luella A, r 240 Southlook av, RFD 3, Bx 12-D.
Smith Luella D, clk G H Becker, r 2146 Julian.
Smith Lulu B Mrs, r 2226 Commonwealth av.
Smith Lydia A Mrs, mangle girl Bay City Towel & Linen Supply Co, r 4075 University blvd.
Smith Lyle L, private U S A Fort Rosecrans.
Smith Lyman C (Cath E), painter, h 3695 Arctic.
Smith L C & Bros, typewriters 936, 3d.
Smith L Faye, prop Hotel Manhattan, h 937, 5th.
Smith L W, lab City Operating Dept.
Smith Mabel L, r 1528 Grove.
Smith Manning L (Evelyn C), meatctr Spring and Sprague, h 3326 Mission dr.
Smith Margt, shorthd tchr Cal Coml Coll, r 4320 Campus av.
Smith Margaret A (wid G W), h 420, 16th.
Smith Margaret Robinson, tchr Lincoln Sch, r 1626, 2d.
Smith Marguerite (wid C D), h 1121 Waverly Lane, La Jolla.
Smith Martha, r 3013 Martin av.
Smith Martha G, clk Greenwood Cemetery, r 202 S 40th.
Smith Martin C(Mary), h 538 S 33d.
Smith Martin C jr, gardener, r 538 S 33d.
Smith Mary E, h 747 Silvarado, La Jolla.
Smith Mary E (wid H M), h 2656 N.
Smith Mary E (wid J B), r 3953 Oregon.
Smith Mary J Mrs, r 1461 G.
Smith Mary M (wid Wm R), r 3695, 1st.
Smith Mary N (wid J T), r 1611, 29th.
Smith Mattie E Mrs, h 4540 Florida.
Smith Mattie, nurse 854, 6th.
Smith Mattie B, h 1110, 14th.
Smith May E Mrs, h 747 Silverado, La Jolla.
Smith Meline W, nurse, r 3931, 9th.
Smith Mildred D, clk, r 830, 6th.
Smith Minnie F, r 2927, 4th.
Smith Minnie U, nurse, r 4544 Hawley blvd, RFD 4, Bx 152-S.
Smith Monroe L (Eliza), h 839 Front.
Smith Nancy (wid Jos), r 3791 India.
Smith Naomi, cashr Dream Theatre, r 1118 Front.
Smith Nellie H (wid Andw), rest 548 West C, r 1545 Columbia.
Smith Nellie H, r 1610 Union.
Smith Nellie R (wid A L), prop MacDonald Apts, h 3962 Goldfinch.

Barney & Barney
Insurance
Bonds, Loans
Liability
Compensation
PACIFIC MUTUAL LIFE INS. CO.
E. P. RIECKER, Agt.
Scripps Bldg.
Rooms 207-209

Palace Dry Cleaning and Hat Works
SUITS
Cleaned and Pressed
75c and 85c
HATS
Cleaned and Blocked
50c
Phones { Main 202 / Home 3106
920 Broadway
SAN DIEGO, CAL.

HOTEL YALE
LIVE WITH US IN COMFORT
IT'S AT FIRST AND F STS. PHONES--5310; HOME 4321

CALIFORNIA IRON WORKS INCORPORATED
PHONES, HOME 1336, SUNSET 1336
FOOT OF SEVENTH STREET, SAN DIEGO, CALIFORNIA
ENGINEERS, FOUNDERS, MACHINISTS
STRUCTURAL IRON AND STEEL CONTRACTORS
FREIGHT AND PASSENGER ELEVATORS

Hambly, Smith and Murphy
Hambly, Smith and Murphy
Hambly, Smith and Murphy
Hambly, Smith and Murphy
Hambly, Smith and Murphy
Funeral Directors
1570 4th
Tels M. 139
Home 1139

Smith Norman E, hlpr West Coast Gas Engine Co, r Coronado.
Smith N Elmer (Florence), trainer U S N, h 2241, 4th.
Smith Oliver (Annie), h 3044 L.
Smith Oliver B (Jennie), h 3419 Marton av.
Smith Omer C (Lizzie C), real est, h 2114 Logan av.
Smith Otto, hlpr Hermann Mehl, r Mission Valley.
Smith Owen B (Erna), slsmn, r 1510, 29th.
Smith Palmer C, carp, r 2140 Howard av.
Smith Pearl, lndrs French Lndy, r 545, 19th.
Smith Peter, h rear 831, 9th.
Smith Philip, dftsmn Union Title Co, r 312, 18th.
Smith Philip N, h 218, 12th.
Smith Pirnie E (Ruth), dairymn, h 3871 Superba, Chollas Valley.
Smith Priscilla A (wid J A), h 4560 Campus av.
Smith Ralph (Elizabeth M), baker Snowflake Baking Co, h 4121 Alabama.
Smith Ralph W, bkpr Frost Hardwood Lmbr Co, r 229 F.
Smith Ray H, vulcanizer J A McCaddon, r 442, 20th.
Smith Raymond E, cook Jas Psihogios, r 655, 6th.
Smith Raymond E, slsmn C F Goudy, r 1056, 3d.
Smith Raymond W (Mary E), dely dept Holzwasser (Inc), h 3721 Colonial av.
Smith Reuben W, r 312, 18th.
Smith Richd F (Winifred), insp City Operating Dept, h 4323 Cor-
Smith Richd J (Anna), dairy, Mission Bay Park, Pacific Beach.
onado av, Ocean Beach.
Smith Robt, lobbymn U S Grant Hotel, r 868 Union.
Smith Robt E (Elizabeth), real est, h 1056, 3d.
Smith Robt J, gardener, h 701 Front.
Smith Robt K (Mary), h 1004 W Montecito Way.
Smith Rolland G (Willie L) (Smith's Art Store), h 351 W Robinson.
Smith Rosa S Mrs, maid 1741 Front.
Smith Roscoe C (Pauline F), clk P O, r 815, 3d.
Smith Rose Mrs, h 4656, 38th.
Smith Rose B (wid Saml), fur rms 1010 A.
Smith Rose H (wid Wayne), h 308 Thorn.
Smith Rose M B, clk F E Patterson, r 3935 Franklin av.
Smith Rowena M, tchr, r 3344, 32d.
Smith Roy E (Carrie T), h 2136 Columbia.
Smith Rufus W (Alice L), h 2949, 5th.
Smith Sadie (wid Wyckliffe), nurse Agnew Sanitarium, r Coronado.
SMITH SAM FERRY ,attorney-at-law 404-408 Southern Title Bldg 948, 3d, h 2222, 4th.
Smith Sam Ferry Co, Sam Ferry Smith pres, Helen Frost Smith sec, 948, 3d, rm 404.
Smith Saml F (Luella D), h 2146 Julian av.
Smith Saml H, slsmn Myer & Davidson, r 312, 18th.
Smith Sarah A (wid J B), r 1845 Julian av.
Smith Sarah E (wid Jas H), h 1528 Grove.

T. H. SHORE AND STAFF
Advertising
Planned
Written
Placed
Spreckels Bldg
MAIN 320

Fintzelberg & Steinmetz
RENTS COLLECTED, PROPERTY MANAGED
759 SIXTH STREET, Express Block Sunset Main 829. Home 1329

H. A. CAMERON CO. INSURANCE BONDS
THE OFFICE OF EFFICIENCY UNION BUILDING
PHONES--MAIN 4953 HOME 1788

Smith Sarah J (wid G P), r 3561, 6th.
Smith Sarah J (wid Wm), r 2927, 4th.
Smith Sidney A, cook, r 639 E.
Smith Sidney W, bkpr S D Cons G & E Co, r 529, 20th.
Smith Sophia V (wid J S), h 1125, 27th.
SMITH-STEPHENSON (G H Smith, A L Stephenson) hardware 1451 University av, phone Pacific Hillcrest 269, Home 9103.
Smith Sue W, steno Briggs & Seavey, r 134 W Hawthorn.
Smith Sydney A (Lydia E) (Smith & Giddings) 641, 21st.
SMITH SYDNEY H (Helen), sec San Diego Realty Co and Western Lumber Co, h 1918 La Cresta dr, Pt Loma.
Smith S G, mgr Swift & Co (Fertelizer Works), r San Diego Hotel.
Smith S Marion Mrs (wid W H), h 4826 Voltaire, Ocean Beach.
Smith Talcott P, auto repr H B Smith, r 2271 Front.
Smith Taxicab Co, W H Smith prop 1108, 4th.
Smith Theodatus (Lucy M), h 2663 Nattional av.
Smith Theo B (Nellie J), slsmn Stiles Poultry Supply Co, h 3344, 32d
Smith Theo M (Myra), dftsmn W T Johnson, h 2295 Whitman.
Smith Thos E (Edna M), driver P M Dairy Assn, h 3915 Franklin av
Smith Thos M (Mary E), carp, h 2917 K.
Smith Thurman A (Carroll), barber Grizzle Bros, h 3943 Vermont.
Smith Tyler (Evelyn G), lab S D Cons G & E Co, h 3873 Cherokee, E. S. D.
Smith U S Grant (Margt), carp, h 1519 Grant av, Pacific Beach.
Smith Vernon, r 2040 K.
Smith Virginia T Mrs, h 7854 Herschel av, La Jolla.
Smith Walter, lab, r 516 West C.
Smith Walter A (Hazel O), auto opr C S Hardy, h 464, 21st.
Smith Walter C (Blanche), mgr Spreckels Theatre, h 1556, 2d.
Smith Walter D (Cora A), mach, h 4119 Voltaire, Loma Alta.
Smith Walter E (Mattie M), clk Kuhlken & Weber, h 1921 Edgemont.
Smith Walter I (Annie R), cook, h 1948 State.
Smith Walter L (Cora M), saw filer, h 2836 Boston av.
Smith Walter M (Blanche A), mach, r 2705 Columbia.
Smith Walter R (Josephine), h 218, 29th.
Smith Walter S, corp S C Aviation School, North Island.
Smith Washington L (May L), h 4619 Florida.
Smith Wesley A, r 1840 C.
Smith Wm A (Laura L), h 1751 University av.
Smith Wm A (Rena M), rest 838, 4th. h 2228 Julian av.
Smith Wm B (Ruby M), lab, h 4545, 44th, RFD 4, Bx 158-F.
Smith Wm B, electr, r 1611, 29th.
Smith Wm B, r 2921 Newton av.
Smith Wm D (Nellie), h 1015 F.
Smith Wm G (Josephine R), h 3190 Grape.
Smith Wm H (Mabel E), tmstr, h 7401 Eads av, La Jolla.
Smith Wm H (Lulu M) (Smith Taxicab Co), h 4135, 3d.
Smith Wm M (Esther C), h 3966 Georgia.

Life, Accident, Etc.
G.et
A.etna-ized
BY
GIST
INSURANCE
SERVICE
—
GILMAN A. GIST
202 Owl Bldg.
MAIN 188

Information Bureau
International Theosophical Headquarters
Point Loma California
330 Broadway
U. S. Grant Hotel Bldg.
Near Entrance

CANDIES LIGHT LUNCHES
KEMP'S SODAS
209-211 BROADWAY

CARMICHAEL & McMAHON CO.
THIRD AND ASH STS. UNDERTAKERS MAIN 5501 HOME 4604

An Accident is not Always a Disaster
If you have first insured your income with
NEAL & HOME
625 E St.

P. M. DAIRY ASS'N
Manufacturers and Distributors of
Purity Dairy Products
—
COTTAGE CHEESE
ICE CREAM
BUTTER
CREAM
MILK
KEFIR
12th & K Sts.
Phones
HOME 2034
SUNSET 3311

Smith Wm M (Nettie), carp, 33 Evans.
Smith Wm M (Della F), clk Pure Wine & Liquor House Whol, h 1325 Market.
Smith Wm R (Edith P), bkpr S D Gas & Elec Appl Co, h 4933 Voltaire, Ocean Beach.
Smith Wm S (Mae), collr Frevert-Bledsoe Furn Co, h 3715 Arizona.
Smith Wm T (Julia), h 3031 Greeley av.
Smith Wm T (Lillie S), blksmth, h 115, 27th.
Smith Wm T (Samantha), tmstr, h 3085 L.
Smith Wm T, waiter, r 630, 18th.
Smith Willis H (Mabel E), tmstr, h 7401 Eads av, La Jolla.
Smith Wilson S (Isabella H) (Wilson S Smith & Co), h 4094, 1st.
Smith Wilson S & Co, Wilson S Smith pres and treas I H Smith sec, autos 1965, 5th.
Smith Winifred M, bkpr S D Sun, r 4323 Coronado av, Ocean Beach.
Smith Wirt D (Maud E), apts 4576 North av, h same.
Smith Wolf (Rose), junk, h 312, 18th.
Smith W Berry (Phanuel), carp, h 3452 Chamoune, E. S. D.
Smith W Grant Rev (Kath Z), pastor Trinity Methodist Episcopal Church, h 3030 Thorn.
Smith W Mifflin Mrs, r Maryland Hotel.
Smith W R, r 1335 J.
Smith & Clevenger (B E Smith, W M Clevenger) cafeteria 1126, 6th.
Smith & Giddings (S A Smith, C G Giddings) dentists 1015, 1st, rm 704.
Smith & Walker (C L Smith, A O Walker), sporting goods 835, 4th.
SMITH'S ART STORE, (R G Smith) artists materials, brushes, mouldings, etc, 1250, 5th.
Smither Bessie Mrs, clk Saml Silverman, r 1130 Ft Stockton dr.
Smither Frank W (Bessie), acct, h 1130 Ft Stockton dr.
Smithers Wm, porter L J Cruise, r rear 1029 India.
Smittman John, clk S M Oulimar Pan Cal Intl Expo, r 1345, 5th.
Smock Elmer E, clk Pan Cal Intl Expo, r 3320 Dale.
Smock Frank H (Belle), h 3320 Dale.
Smouse Earl H, police, r 4637 Cleveland av.
Smouse Danl T (Lizzie M), h 4637 Cleveland av.
Smout Basil (Emma L), h 1317 Fern.
Smyth Jas F (Louise), corp S C Aviation Sch, North Island, r 1167 State.
Snedecor Saml A, exp 903 J.
Snedecor Sarah R (wid I D), r 903 J.
Snedeker Mary D (wid W P), r 3719 Villa ter.
Sneed Delora Mrs, telep opr U S Grant Hotel.
Snell Burton H, corp U S A Fort Rosecrans.
Snelling W Earl, asst Bureau of Identification Police Dept, r 3236, 31st.
Snelling Wm E (Lillie I), auctioneer 922, 7th, h 3236, 31st.
Snider see also Schneider and Snyder.
Snider Andw J (Agnes J), gro 703, 8th.

Hotel Churchill EUROPEAN
100 OUTSIDE ROOMS, 50 WITH BATH
O. L. CHURCHILL, OWNER ED. ALLEN, MGR. 9TH AND C

CHAS. F. O'NEALL
966 6TH ST. Phones: Home 3590, Main 252
LOANS
REAL ESTATE
FIRE INSURANCE

Sniff Annie S (wid Saml), h 2960 M.
Snore Jacob (Maria), h 3741 Cabrillo, E S D .
Snow Danl W (Hanne), painter, h 1950 Front.
Snow Delia H (wid J M), r 4017 Brant.
Snow Earl E (Myrtle), r 1445, 4th.
Snow Edwin W (Abby G), gro W Washington se cor Goldfinch, h 3842 Goldfinch.
Snow Emilia (wid A B), r 2492 G.
Snow Elizabeth (wid A R), r 2330 University av.
Snow Fredk H (Helen C), h 2464 Market.
Snow Fredk P, janitor Cabrillo Coml Club, r 1065, 8th.
Snow Henry P, agt S D & S E Ry, r National City.
Snow Jessie M, clk E W Snow, r 3842 Goldfinch.
Snow John C, h 1014, 14th.
Snow Lotta, student State Normal Sch, r 3842 Goldfinch.
Snow Louis F, chemist, r 2464 Market.
Snow Ruth H, student, r 2464 Market.
Snow Sydney I, reporter S D Union, r Y M C A.
Snowden Elbert E (Mary), tmstr Palmer Bros Const Co, 3136 K.
SNOWFLAKE BAKING CO, C G Goatley pres and mgr S L Groves v-pres, Aug Ammon sec, mfrs of Tip-Top and Kleen Maid Bread, most modern and up to date bakery in San Diego 701, 16th. (See right bottom lines and page 7.)
Snure Cora B, steno First Natl Bank, h 2142, 5th.
Snydacker Arthur G, h 3941 Albatross.
Snyder see also Schneider and Snider.
Snyder Arthur A (Minerva), h City Garden Tract, Old Town.
Snyder Building 835, 6th.
Snyder Cerise, maid, r 1801, 2d.
Snyder Chas H, janitor, h 4106 Clark, E. S. D.
Snyder Charlotte A (wid J S), seam, h 315 Sampson.
Snyder Cora E, r 4106 Clark, E. S. D.
Snyder Cyrus (Anna M), waiter Solari & Olson, h 1116 C.
Snyder Earl, emp Citrus Soap Co, h City Garden Tract, Old Town.
Snyder Eda (wid J C), h 2748 Main.
Snyder Elizabeth Mrs, prop Keister's Ladies Tailoring College, r 3770 Wellborne.
Snyder Eunice, tel opr Western Union Tel Co Branch, r 2359, 4th.
Snyder Frances (wid B F), r 2375 Rosecrans blvd, Pt Loma.
Snyder Frank J (Rosa E), h 2375 Rosecrans blvd, Pt Loma.
Snyder Jas R (Snyder & Hauser), r 1314 Puterbaugh.
Snyder Janet Mrs, h 904, 16th.
Snyder John, saloon 103 West F, h 1937, 4th.
Snyder John (Lillian), supt I X L Lndy, h 1885 National av.
Snyder John F (Laura E), plastering contr 3855 Conklin av, E. S. D.
Snyder John T (Jennie W), h 804 A.
Snyder John W, r 804 A.
Snyder Kath B Mrs, dressmkr Mrs Kath Michele, r 131 F.
Snyder Marion, r 2748 Main.

IRWIN & CO.
HAY, GRAIN
FLOUR,
MILL FEEDS,
POULTRY
FEEDS,
GRAIN BAGS,
WOOL BAGS,
SACK
TWINE,
COAL
Main office
FOURTH AND K
PHONES:
MAIN 440
HOME 1440

GEO. E. BRIDGEFORD GENERAL INSURANCE
PHONES: HOME 2634 MAIN 2530
303 Southern Title Bldg.

KETTNER & SALMONS
The Insurance Men
Pacific 244
Home 1344
WRITE Life Fire Burglary
Health Bonds Automobiles
Accident Liability Plate Glass
Southern Title Building

Hartwell Electric Co.
955 SIXTH STREET
Designers and Manufacturers
ARTISTIC
ELECTRIC FIXTURES

Johnson-Saum Company
FUNERAL DIRECTORS
✣
LADY ASSISTANT
✣
N. W. Cor. Fourth & Ash
✣
TELEPHONES
SUNSET, MAIN 158
HOME 1158

Snyder Mary E (wid P N), r 3881 Conklin av, E. S. D.
Snyder Mary S (wid Edwd), h 7725 Fay av, La Jolla.
Snyder M V, eng, r 944 State.
SNYDER NELSON S (Louise B) pres and mgr I X L Laundry Co, 10th sw cor I, h 2452 J.
Snyder Reuben (Alice C), h 2342, 5th.
Snyder Theo F, mfrs agt 1015, 1st, rm 209, r 940 G av, Coronado.
Snyder Wm, waiter U S Grant Hotel, r 1300 C.
Snyder W F Mrs, r 636 C.
Snyder & Hauser (J R Snyder, Mrs A M Hauser) dyers and clnrs 1966 Logan av.
SNYDER'S I X L LAUNDRY, see I X L Laundry, 10th sw cor I. (See classified Laundries.)
Soares Antone P (Rita C), fishermn, h 74 Hugo, Roseville, Pt Loma.
Soares Augusto (Kathleen M), h 4842, 41st.
Soares John S (Laura C), fishermn, h Evergreen and Goethe, Roseville, Pt Loma.
Soares Jos M (Mary B), fishermn, h 47 Hugo, Roseville, Pt Loma.
Soares Jos V (Perpetua J), h 428 Rosecrans blvd, La Playa, Pt Loma
Soares Manuel B (Ezebia), pdlr, h 3370 Arctic.
Soares Manuel S (Florenda), fishermn, h La Playa, Pt Loma.
Sobbe Wm K (B Aileen), condr S D Elec Ry Co, h 2708 F.
Sobel Isidore (Fannie), h 1403, 30th.
Sobey S, slsmn Richardson-Turnbull Co, r 1102, 2d, Coronado.
Sobisor Basilio, cook 730 Beech.
SOCIAL SERVICE BUREAU (Mary H Taylor, Martha J Baker), Travelers Aid and Service Bureau 554 Spreckels Bldg, 121 Bway.
Social Service Department of First M E Church, W W Speer supt, 1468, 3d.
Sodahl Conrad O G (Caroline), sec Norwegian Consulate, h 2155 Kearney av.
Sodahl Harold T, painter U S N, r 2155 Kearney av.
Sodahl Norman F, dftsmn, r 2155 Kearney av.
Soderberg Chas (Anna C), lab, h 3316 Cabrillo, E. S. D.
Soderstrom Chas (Della), r 1041, 6th.
Soderstrom Della Mrs, cashr Manhattan Rest, r 1041, 6th.
Sofer Jay (Anna), musician, h 1630, 3d.
SOHMER PIANOS for sale by Gray, Maw Music Co Inc, 1256-1260, 5th.
Soko Nicholas, r 932 Union.
Sokole Eleanor, r 950, 9th.
Solabar Harry C, r 528, 14th.
Solakis Geo, clnr, r 937, 5th.
Solam Conrad (Florence P), h 7715 Fay av, La Jolla.
Solan Jas J, carp, r 133 W Bway.
Solan John J, lab City Operating Dept, r 109 Washington.
Solar Apts, Gustave Ehrenberg prop 504 Thorn.
Solari Frank (Alice) (Solari & Olson), h 2272 State.
Solari & Olson (Frank Solari, R E Olson) rest 1054, 4th.

Naylor Gem Co.
Jewelers
Miners and Cutters of Precious Stones
We have our own mines of Tourmaline, Beryl, Turquois, Hyacinth and Garnet
330 Broadway
U. S. Grant Hotel

P. W. LAUREEN
1026 4th Street, U. S. Grant Hotel
TAILOR AND IMPORTER

V. WANKOWSKI & CO., INC.
V. WANKOWSKI, PRESIDENT W. McCLELLAND, VICE PRES. & SECY.
Loans, Real Estate, Insurance, Surety Bonds. PHONES: Main 2029 Home 1315 341-342-343 Spreckels Theatre Bldg.

Solario F S, emp Pioneer Truck Co.
Soley Wm T (Mary), longshoremn, h 2260 California.
Solino Jose (Lola), auto opr, h 2718 Boston av.
Solis Frank, tailor A V Jedlick, r 2437 H.
Solis Leopold, lab, r 420 West B.
Solkis Geo, hat renovator 858, 4th, r 937, 5th.
Sollner Otto, rancher, h Garfield av S Chollas Valley, RFD 3, Bx 80.
Solman Alice H (wid Herbt), prop The Eulalie, h 3928, 5th.
Solo Frank, clk Southern California Wine Co, r 446, 13th.
Solomon Isaiah (Ethel), watchmkr 543, 5th, h 554, 18th.
Solomon Margaret B (wid Nid), r 4036, 3d.
Solomonsen Hary (wid O D), h 3705 Chamoune, E. S. D.
Solomonsen Otto, clk C C Gill, r 3705 Chamoune av, E. S. D.
Solorio Ramon, lab, h Twigg st, Old Town.
Solorzano Wenseslao (Esther), cement finishr, h 1644 Logan av.
Solum John (Helen), lmbrmn Benson Lmbr Co, h 1747 Kearney av.
Solvawy Otto A (Dora), junk dlr 315, 28th.
Somers see also Summers.
Somers Sarah S (wid W H), h 3070 Palm.
Sommers A B Mrs, inmate County Hospital.
Somordick Louis, lab, r 741 E.
Sonderman Bertha, milliner Mabel Whitsitt, r 127 W Date.
Sonderman Rose G, with The Marston Company, r 127 W Date.
Sonille W D, r 511 F.
SONKA BROS (A F and J E Sonka) props, Sonka Bros General Store, Lemon Grove. (See adv Lemon Grove sec.)
Sonka Clara M, with The Marston Company, r Lemon Grove.
Sonnemann Mildred M, steno The Bradstreet Co, r 420 Ash.
Sonnenfeld Jos (Louisa), auto livery, h 1122 Bancroft pl.
Sonnenschmidt Bertha, h 3752, 3d.
Sonnichsen Chas, h 3005 Rosecrans, Old Town.
Sonsteby Gunda M, r 2228 El Cajon av.
Sonsteby Knudt W, r 2228 El Cajon av.
Sooth Otto (Lucile), inronwkr City Ornamental Iron Wks, h 1614 I.
Soper Fredk H, steno S D & Ariz Ry Co, r National City.
Soper Harvey C (Elizabeth A), mgr Western Wholesale Drug Co, h 940, 20th.
Soperena Gregorio (Josepha), rancher, h 3984 Texas.
Sopitia Jos (Glorindia), lab, h 2767 I.
Sorcini Amelia F (wid Alberto), r 104 W Ash.
Sordelet Chas B, bellman Brewster Hotel, r 1044, 7th.
Sorensen Lizzie, maid 110 Thorn.
Sorensen Marius S (Celia), Constable Township Justice Court Dept 2, h 3975 Utah.
Sorensen Martin K, bead Vulcanizer Savage Tire Co, r 625, 18th.
Sorensen Matthew P (Kate), confr 1519, 30th.
Sorensen Michl (Jessie J), h 3919 Portola pl.
Sorensen Pearl J, waiter Golden West Cafe, r 944 State.
Sorenson Arthur A (Nora), miner, r 3019 Arctic.

MUEHLEISEN TENT AND AWNING CO.
Manufacturers of
Tents Awnings and Covers
Flags, Sails and Camp Furniture
753-755 Fourth Street
Both Phones

HOME 4127
MAIN 4697
A. V. Jedlick Co.
Exclusive Ladies' Tailors
1131 6th St.
SAN DIEGO
CAL.

IT'S OUR BUSINESS TO MIND YOUR BUSINESS
919 SIXTH STREET SAN DIEGO MASTEN & KENDALL RENTALS INSURANCE
REFERENCE: ANY BANK OR TRUST COMPANY PLACE THE MANAGEMENT OF YOUR PROPERTY IN OUR CARE

The Underground Geography of San Diego is no pipe dream to
R. G. TREFZGER THE HEIGHTS PLUMBER 1405 University Ave. He is a pioneer and knows the lay of the pipe and can save you money
TELEPHONES HILLCREST 368, HOME 9426

The LEADING SEED HOUSE IN SAN DIEGO—Established 1897
Agents for CYPHERS Incubators
BOTH PHONES
NEARPASS' SEED STORE
522 SIXTH STREET

GASOLINE OILS REPAIRING Accessories
Golden State Garage
D. K. Griffith 6th & I
Phones M. 1802 Home 1850

Sorenson Bertha E Mrs, milliner Mrs Elizabeth Benson, r 3967 Utah.
Sorenson Ingman M (Lena J), emp Benson Lmbr Co, r 2915 Logan.
Sorenson Jos (Marie), miner, h 4035 Ingalls.
Sorenson Martin K (Una B), lab, r 3680 Beta.
Sorenson Ross P (Bertha E), hat clnr 1050, 3d, h 3967 Utah.
Sorenson Walter, baker Fred Harvey.
Soreson Walter S (Agnes), cook, h 1617 State.
Sorgatz Frank, bicycle repairing 3826, 30th, h 341, 18th.
Soriano Jos (Lucy), lab, h 1643 Logan av.
Sorlorzano Weneslao (Esther), cement wkr, h 1644 Logan av.
Sorrento School, Blanche Bone prin, Hill, Cal.
Sorrille Julia E Mrs, dressmkr, h 933, 11th.
Sotelo Manuel (Selmira), meat ctr C S Hardy, h 225 West I.
Sotier Emma B, r 1501 India.
Sotier Geo (Louise), lab, h 1501 India.
Sotier Jas (Mary), mach, h rear 7354 Fay, La Jolla.
Sotiriou Angel, buss boy U S Grant Hotel.
Soto Ernest L, clk Hyme Rabinowitz, r 1480 Bway.
Soto Jose M (Ellen B), atty, h 4528 Kansas, RFD 4.
Soto Lenora, milliner Ella Hutchason, r 1480 Bway.
Soto Leo L (Mary), driver S D Truck Co, h 1480 Bway.
Soto Pedro (Santos), h Rosecrans ne cor Calhoun, Old Town.
Soule Chas P (Lola), painter, h 7525 Fay av, La Jolla.
Soule Walter W (Mabel R), dist mgr Fess System Co, h 1655, 2d.
Soule Wm, lab, h 7611 Eads av, La Jolla.
Soulie Britana, r 615, 8th.
Soulsby Myrtle Mrs, h 1071, 7th.
Sour Geo, cook Jim Psihogios, r 828 G.
Sours Paul J (Huldah J), h 3962 Goldfinch.
Sousa Flora (wid Frank), h Mision Bay Park, Pacific Beach.
Sousa John, hlpr, r Mission Bay Park, Pacific Beach.
Sousa Wm J (Twentieth Century Press), r 1151, 1st.
Souter David (Barbara), carp S D Elec Ry Co, h 3065 Logan av.
Souter Jas, mach A R Robbins, r 3065 Logan av.
Souter Jean A, dental nurse, r 3065 Logan av.
Souter Wm J, auto mach, r 3065 Logan av.
South Chollas Valley 1¼ miles e fr e end of M st car line.
South Martin V (Edith D), driver Davis Baking Co, h 437, 19th.
South Park Garage, A T Isensee, prop 1220, 28th.
South San Diego Investment Co, E S Babcock pres, W J Gough v-pres, L M Drown sec-treas 1025, 4th, rm 407.
Souther Nora, lndy wkr County Hospital.
Southerland Howard, waiter G W Hansen.
Southerland Luella C Mrs (Bell Real Estate & Inv Co), r 907, 12th.
Southerland Rose, packer Bishop & Company, r 39th, Normal Hts.
SOUTHERN CALIFORNIA BAKERY, Carl Winter mgr, factory and office 129-149, 14th, retail dept 633 Bway.
Southern California Dancing Academy, R O Kandler director 953, 8th, rm 1.

ORT IRON WORKS
PHONE MAIN 1920 11th AND M

W. F. LUDINGTON CO. GENERAL INSURANCE AND SURETY BONDS MARINE INSURANCE
234-235 SPRECKELS BLDG.

Southern California Home Builders, W A Mensch mgr 948, 3d, rm 313.

SOUTHERN CALIFORNIA MUSIC CO, A J Morse mgr, pianos talking machines, musical instruments, sheet music, etc, 630 C. (See left bottom lines.)

SOUTHERN CALIFORNIA TIRE WORKS (J B Kroutwick, John Moynahan) Federal Tires, Vulcanizing and Auto Supplies, Service Station, Jones Speedometers, 1171, 2d, southeast corner B.

Southern California Wine Co, Aleards Ferraresi prop, 301 Market.

Southern Cross The, Jas McCormick editor, 1129 Market.

SOUTHERN ELECTRICAL CO ("THE ONE BRIGHT SPOT"), Carl H Heilbron pres, A H Biewener v-pres, E E Heilbron gen supt, electrical contractors, wholesale and retail electrical supplies, motor installations, lighting fixtures, electric signs and motion picture supplies, 3d sw cor E.

SOUTHERN ENGINEERING & ASBESTOS CO Wm Voelker, pres, Hunter Smith jr mgr, asbestos covering, hose, belting, etc, 6th nw cor K. (See right bottom lines and page 5.)

Southern Garage, J C Jackman prop, 645-653, 13th.

Southern Grace, waiter Fred Harvey, r Santa Fe Station.

Southern Hotel (See New Southern Hotel).

Southern Oil Co, J H Downing mgr 825 Bway.

Southern Pacific R R Co, A D Hagaman coml agt 951, 5th.

Southern The, Bibi Sparza prop, fur rms 828 G.

Southern Title Bldg The 948, 3d.

SOUTHERN TITLE GUARANTY CO, A P Johnson jr pres, W B Moore v-pres, L A Wright v-pres, R S Reed sec-treas 940, 3d.

SOUTHERN TRUST AND SAVINGS BANK, G A Davidson pres, Philip Morse v-pres, E O Hodge cashr, L G Bradley asst cashr, James Martin trust officer, U S Grant Hotel Bldg, Broadway nw cor 4th. (See right bottom lines and page 12.)

SOUTHERN TRUST AND SAVINGS BANK (La Jolla Branch), Wm H Bradley mgr, Prospect sw cor Girard, La Jolla, Tel La Jolla 39, Home 61.

Southers A M, ast mgr Owl Drug Co, r 2456 I.

Southmayde Marie E Mrs, dressmkr 548 University av.

Southmayde Oscar S (Marie E), tmstr Irwin & Co, h 548 University.

SOUTHWESTERN MOTOR CAR CO INC, Carl E Nichols pres, L E Cridge sec and mgr, agents for Stutz and Marmon Automobiles, garage and general repairing, 742 B.

Southwick Chas A (Annie A), optician 142 W Bway, h West 1 s of Woolman av, S Chollas Valley.

Southwick Harriet L, tchd S D High Sch, h 3264, 4th.

Southwick Lura M, prin Lowell Sch, r 2460 G.

Southworth Dela C Mrs, h 4450 Copeland av, E. S. D.

Southworth Martha E (wid A E), h 1629 Kearney av.

Southworth O Vernon, clk Ford Motor Co, r Y M C A.

Southworth Roy B (Grace B), clk S D Tile & Woodstone Co, h 355, 22d.

SAN DIEGO TILE & WOODSTONE CO.
Display Rooms, Office and Warehouse: 758 FRONT ST. MAIN 4871
CONTRACTORS AND JOBBERS IN ALL KINDS OF FLOOR, WALL AND MANTEL TILE
EXCLUSIVE AGENTS FOR WOODSTONE IN SAN DIEGO AND IMPERIAL COUNTIES

SOUTHERN TRUST AND SAVINGS BANK
ONE OF THE STRONGEST IN THE WEST

PACIFIC PHONE MAIN 2728
VREELAND & EVERTS
703 AMERICAN NAT. BANK BLDG.
PUBLIC ACCOUNTANTS

J. C. Packard
BOOK STORE and PRINT SHOP
CIRCULATING LIBRARY
831 SIXTH ST.

Southworth Wm H (Della C), carp, h 4450 Copeland av, E. S. D.
Souza Antonio D (Mary M), h 2912 Byron, Roseville, Pt Loma.
Sowahey Raphael, miner, r 605 G.
Sowards Elisha P, cigars 644, 5th, r 342 West B.
Sowash Arthur L (Myrtle), presmn The Creller Press, r 615, 8th.
Sowell Mabel M Mrs, steno Cuyamaca Water Co, h 1488 B.
Sowers Mary, r 856, 9th.
Sowle Lucy J Mrs, r 1441, 10th.
Sowle Roger, inmate County Hospital.
Soza Guadalupe, lndrs, r 1413 Columbia.
Soza Rosie Mrs, h 1413 Columbia.
Spade Emma Mrs, h 3531, 30th.
Spade Esta R (Ella C), mgr loan dept Hiller Bros, h 3535, 32d.
Spafford Mary P, r 747 Silverado, La Jolla.
Spain Clyde O (Florence), h 1917 Market.
Spain Frank G (Eleanor), slsmn Henry Uelzen, h 4774 Brighton, Ocean Beach.
Spain Juan, lab, r 3233 Logan av.
Spainhower Ethel, opr, r 4445 Park blvd.
Spainhower Florence M (wid Arminus), h 4445 Park blvd.
Spainhower Geo E, clk Heller's, r 4445 Park blvd.
Spalding see also Spaulding.
Spalding Elizabeth C Mrs, pres Woman's Intl Theosophical League, r Pt Loma Homestead.
SPALDING FRANK C (Clara L), pres United States National Bank h 112 W Spruce.
Spalding Frank M (Josephine), clk Mrs E H Custer, h 3818 Chamoune, E. S. D.
Spalding Jennie (wid Wm), r 3927 Idaho.
Spalding Keith (Eudora H), office 121 Bway rm 330, r Pasadena.
Spaletti Guadalupe, r 1125 Union.
Spanack Wm, gardener 2274 Rosecrans blvd, Pt Loma.
Spani Kate, prin Ocean Beach School, r 4819 Santa Monica av, Ocean Beach.
Spanierman Fred, waiter U S Grant Hotel.
Spanish Presbyterian Church, Rev D A Mata pastor, 349, 13th.
Spann Aug (Sarah), longshoremn, h 1646 Front.
Spann Eleanor, maid 1055, 21st.
Spann Wm N, r 1010, 8th.
Spanos Saml (Bertha), clk Thos Moosios, h 1071, 7th.
Sparca Mariana Mrs, h Old Town.
Sparca Seraphio, lab, r Old Town.
Spare Elizabeth S, tchr, r 3737, 3d.
Spare Helen F, student, r 3737, 3d.
Spare S Jenness Mrs, tchr S D High Sch, h 3737, 3d.
Spargle Emma L Mrs, milliner 1043, 6th, r 1231, 25th.
Sparks Albt F (Louisa F), h 2223 C.
Sparks Alina Mrs, checker Morgans Cafeteria, r 1428, 3d.
Sparks Apts, Henry J Sparks prop, h 4242 Campus av.

MISSION WINE CO.
AGENTS

WIELAND BEER
DELICATESSEN
FAMILY TRADE A SPECIALTY
1166-1172, 5th
PHONES
Home 1367-1267
Main 367-3343
NO BAR

PARADISE VALLEY SANITARIUM
NATIONAL CITY, CAL.

Willard STORAGE BATTERY TRADE MARK REGISTERED
J. Stanley La Sha IGNITION STATION
Willard STORAGE BATTERY TRADE MARK REGISTERED
1251-57 FOURTH ST. MAIN 693

Sparks Chas, porter U S Grant Hotel, r 1422, 5th.
Sparks Floyd H, private S C Aviation Sch, North Island.
Sparks Hattie B (wid Frank), h 123 Elm.
Sparks Henry C, bldg contr 235 Bway, rm 522, h 3055 Kalmia.
Sparks Henry J (Emily), prop Sparks Apts, h 4242 Campus av.
Sparks Homer H, atty 861, 6th, rm 320, h 4174, 4th.
Sparks Willetta M, student, r 3055 Kalmia.
Sparron Gus, lather, r 728 Market.
Sparrow Annie, r 4225 Utah.
Sparza Bibi (Benita A), prop The Southern, h 828 G.
Spatz Carl, 2d Lieut S C Aviation Sch, r 3675 Louisiana.
Spaulding see also Spalding.
Spaulding Arthur E (Lillie H), asst foremn S D Tribune, h 3952 Cleveland.
Spaulding Geo F (Cora D), brklyr, h 422 S 32d.
Spaulding Jasper B, r 422 S 32d.
Spaulding Kath (wid D Roy), r New Palace Hotel.
Spaulding Victor H, tmstr, r 422 S 32d.
Spaulding Viola R, r 422 S 32d.
Spayer Bennette B (Anna), bkpr, h 51 San Miguel av, Sierra Vista, RFD 3, Bx 44-C.
Spear see also Speer and Spier.
Spear Chas (Ora V), confy 3827, 5th, h 3920 same.
Spear Danl (Sophia), car repr S D Elec Ry Co, h 727, 15th.
Spear Geo N, pantrymn Manhattan Rest, r 715 Bway.
Spear Howard E (Ruth E), mach Wilson S Smith & Co, r 2331 University av.
Spear John H (Mary), janitor Merchants Natl Bank, h 3357 Grim.
Spear Karl A (Della M), painter, r 2144 Irving av.
Spear Leanna B, milliner Mrs Floretta Kolmar, r 2408, 2d.
Speare Richd (Violet), baker O L St Clair, r 1922 Logan av.
Spears Emma, tchr Florence Sch, r 1219 Essex.
Spears Geo H, reporter S D Union, r 1219 Essex.
Spears Lucy F (wid J E), r 634, 25th.
Spears Mary O (wid Geo H), h 1219 Essex.
Spears Philip L, steno J S Schirm Commercial Co, r 1219 Essex.
Spears Ruth A, notary public 235, Bway, rm 303, r 1219 Essex.
Spease Elsie M, 25th and Bway.
Spease John, student, r 1861, 3d.
Specht Elizabeth, r 1261 Cave, La Jolla.
Specht Ida H, r 1261 Cave, La Jolla.
Specialties Supply Co, R L Jennings mgr elec supplies 716 E.
Specialty Shoe Co, Bernard Oppenheimer mgr 810, 5th.
Speed Frank, auto opr, r 108 F.
Speed Margaret W (wid Jas), r 2844 B.
SPEEDY'S TRUCK LINE, L R Sibbald prop 630, 10th, San Diego and Escondido. (See adv Escondido sec.)
Speer see also Spear and Spier.
Speer Belle Mrs, h 4070 Mississippi.

LOUIS KIRSHBAUM
GRAND PRIZE 1899 FOR SUPERIOR TAILORING
HIGH GRADE LADIES' AND GENTS' TAILOR
PHONES { Main 1532 Home 4961
414 B STREET

The Thiel Detective Service Co.
F R. CLAYTON Manager
PHONE SUNSET MAIN 2350
Los Angeles Office, Suite 926 Washington Bldg.
PHONE HOME A 2844

LEIGHTON McMURTRIE
320 BROADWAY, U. S. GRANT HOTEL BUILDING
REAL ESTATE
INSURANCE
MORTGAGE LOANS

HOME 4328
PACIFIC 1478
ROOD-PETERS COMPANY
Real Estate and Loans
Bonds
Insurance
Workmen's Compensation
909 Seventh Street
San Diego, Cal.

T. H. SHORE AND STAFF
Advertising
Planned
Written
Placed
Spreckels Bldg
MAIN 320

Speer Florence H (wid Hardin) bkpr Akerman & Tuffley, r 5145 Howard, E. S. D.
Speer Geo W, lab City Operating Dept, r 1041 F.
Speer Nannie L, r 2436 F.
Speer Walter W (Anna), prop Hotel Majestic and supt Social Service Dept 1st M E Ch, h 536 F.
Speight Fred D (Cora), janitor S D Securities Co, h 3215 J.
Speir Frank, cook, h 807, 10th.
Speliakos Chris A (Lottie), candymkr, h 453, 15th.
Spelta John, tailor P W Laureen, r 1010, 8th.
Spelts Ethel V Mrs, maid U S Grant Hotel, r 220 Elm.
Spelts Perry F (Spelts & Wheat), r 430 B.
Spelts & Wheat (P F Spelts, Frances M Wheat), rest 1115, 3d.
Spence Geo E, slsmn Standard Oil Co, r 131, 15th.
Spence Lilly A, clk Holzwasser Inc, r 1534 Front.
Spence Luz, probationer County Hospital.
Spencer Alex D (Mary E), carp, h 950, 14th.
Spencer Caroline Mrs, lndy 825 C.
Spencer Celista E (wid Jos A), h 245, 18th.
Spencer Chas A M, h 3820, 3d.
Spencer Chas S (Elizabeth B), lab, h 943, 26th.
Spencer C A (Spencer & Borst), r Golden West Hotel.
Spencer De Hughes (Caroline), lather, h 825 C.
Spencer Edwd R, inmate County Hospital.
Spencer Emma R, r 3820, 3d.
Spencer Florence W, waiter Barbour's Confy Co, r 2347 India.
Spencer Frank W, stock clk Burton Electric Co, r 700 2d, Coronado
Spencer Fredk M (Jeanette M), mgr R G Dun & Co, h 3560 Grim av.
Spencer Geo A (Mary J), cigars 4176 University av, h 4178 Highland av, E. S. D.
Spencer John (Nellie F), h 2347 India.
Spencer John C, cook Mrs A M Hampson, r 1010, 8th.
Spencer John O (Edith), baker, h 1719 Front.
Spencer Lucy A, clk Whitney & Co, r 2347 India.
Spencer Mabel C, bkpr C M Gifford & Son, r 2128 E.
Spencer Mary A (wid J D), r 4620 Idaho, RFD 4, Bx 12-B.
Spencer Mary F, r 2094 Julian av.
Spencer Mary J Mrs, r 6062 University, E. S. D.
Spencer Milton (Ida M), h 3330, 3d.
Spencer Myron T (Lillian), carp, h 848, 8th.
Spencer Pearl Mrs, prop Hotel Revere, 711, 8th.
Spencer Thos A (Lenah), steward Eagles Club, h 1165, 19th.
Spencer Wilbur F (Martha), eng, h 4540 North av.
Spencer & Borst (C A Spencer, J P Borst), cigars 319 Plaza.
Spendlove Jos C (Belle), h 434, 31st.
Spenney May R (wid G N), prop Brown Bear Inn, h 1135 Prospect, La Jolla.
Sperotis Thos, waiter, r 536, 5th.
Sperrett Mary A, r La Jolla.

SOUTHERN CALIFORNIA MUSIC CO.
Pianos, Phonographs, Sheet Music and Musical Instruments. 630 C STREET, Between 6th and 7th

HEMSTOCK & DAVIS, FUNERAL DIRECTORS
1752 FOURTH ST. PHONES, MAIN 2634, HOME 1913

Sperry Carl G, mach, r 337 F.
Sperry Clarence R (Mary E), steno, h 329 S 34th.
Sperry Flour Co, F S Coates mgr 244, 9th.
Sperry Gilbert A (Tusnelda), auto opr Davis Baking Co, h 351 S 37th, RFD 3.
Sperry Helen, student, r 4076 Center.
Sperry May, cashr Mithell's Cafeteria, r Y W C A.
Sperry Roy, r 329 S 34th.
Sperry Saml E (Emma), h 4076 Center.
Sperry & Hutchinson Co The, J A O'Connell mgr premiums 852 Union.
Speyer Albt, shoes 620 Market, r 3252, 4th.
Speyer Clara (wid David), h 3252, 4th.
Speyer Hattie L, r 3252, 4th.
Spicer Maria A (wid C R), h 2032 Earl.
Spicer Raymond D (Alice C), sec University Club of San Diego and v-pres Stephens & Co, h 130 Laurel.
Spiegel Jack W, mach Wilson & Co, r 1445, 1st.
Spieler, Wm L (Mary), driver Electric Lndy, h 3877 Mentone, E. S. D.
Spier Albt (Lottie), lab, h 1533 Monroe av.
Spier Frank, cook Cristobal Cafe Pan Cal Intl Expo.
Spier F E, r Golden West Hotel.
Spiking Thos D (Ida M), driver, h 3128 Juniper.
Spileman Edwd E (May A), mgr Hercules Oil Co, h 1464 A.
Spileman Hazel A, student, r 1464 A.
Spileman Hiram F, metermn Hercules Oil Co, r 2728 National.
Spileman Mary J (wid E B), h 2728 National av.
Spileman V May, student, r 1464 A.
Spillane Michl (Pearl), tmstr, h rear 556, 14th.
Spiller Essie Mrs, r 310 Ash.
Spillers Walter S (Eva), floormn Tioga Garage, h 2951 Kalmia.
Spindle H Hunter (Elizabeth E), h 4074 Randolph.
Spinella Sonto (Angelina), pdlr, h 321, 11th.
Spinelli Guiseppe, concession Foreign Arts Bldg Pan Cal Intl Expo, r 2642, 5th.
Spingath Arthur J, auto opr, r 817 B.
Spingath Henry A, storemn Lenox Cafeteria, r 817 B.
Spink Ezra L (Elizabeth H), clk, h 1915 Irving av.
Spinney Lucille, r 1135 Prospect, La Jolla.
Spinning Roy (Hattie G), r 3780 Center.
Spinyutti Henry, vegetablemn U S Grant Hotel.
Spitzer Hugo (Maria), tattooer 844½, 4th, r 3155 Colton av.
Spitzer Jos, waiter Palace Cafe.
Spitzer Julius (Vesta), waiter, r 214 West F.
Spitzer Vesta Mrs, checker Cristobal Cafe Pan Cal Intl Expo, r 214 West F.
Spizer David (Minnie), tailor 810 Bway.

Office Buildings
With their tenants see Pages 18-21

Office Buildings
With their tenants see Pages 18-21

California Hospital
PHONE MAIN 203
ROBT. J. FLY, M. D.
PHYSICIAN IN CHARGE
Office, 324-332 Granger Building

S. W. GRIER CO. SURETY BONDS GENERAL INSURANCE
102-104 BROADWAY PHONES: Pacific 2615; Home 3280 BUILDING LOANS

M. F. ZENT
Insurance
Fire
Accident
Liability
Plate Glass
Automobile
Live Stock
Burglary
Elevator
Rent
Surety Bonds
207
AMERICAN NAT'L BANK BUILDING

T. H. SHORE AND STAFF
Advertising
Planned
Written
Placed
Spreckels Bldg
MAIN 320

Spohn Wm R (Nellie B), asst supt Union Title Co, h 437 W Washington.
Spohnhauer Hattie, maid 540 Thorn.
Spokane Apts, M J Nelson prop 937 University av.
Spooner Geo H (Freda F), ticket seller Pan Cal Intl Expo, h 4152 Bachman pl.
Spooner Lena Mrs, r 3266 Mission dr, RFD 4, Bx 185-C.
Sporn Jules M (Olive M M), waiter, r 234 Date.
Sporn Olive M M, with The Marston Company, r 234 Date.
Spotten Wm E (Jessie J), h 3653 Jackdaw.
Spradling Mary J (wid C S), cashr, r 1433 B.
Sprague Frankie B, r 2012 Logan av.
Sprague Geo A, r 4410 Menlo, E. S. D.
Sprague Geo L (Spring & Sprague), r Encanto.
Sprague Georgia L, h 2334 F.
Sprague Gussie Mrs, r 1054, 7th.
Sprague Henry H (Veta), real est, h 460 Olive.
Sprague Hiram, r 912 B.
Sprague Jas B, h 2012 Logan av.
Sprague Jennie (wid J B), h 4470 Arch.
Sprague Newton C (Gertrude L), v-pres and mgr Neptune Sea Food Co, h 3239, 3d.
Spraker Arthur, h 4217 Pauly av, E. S. D.
SPRECKELS BROS COMMERCIAL CO, John D Spreckels pres, Ernest E White sec and treas, J B Alexander v-pres and mgr (Los Angeles), office Santa Fe Wharf foot of W Market.
Spreckels Bros Commercial Co, wharf and Coal Bunkers foot of G.
SPRECKELS BUILDING, 121 Broadway between 1st and 2d. (See page 20.)
SPRECKELS CLAUS (Ellis M) sec and treas Spreckels Companies, 209 Union Bldg 235 Broadway, r Coronado.
SPRECKELS COMPANIES, general offices 209 Union Bldg, 235 Broadway.
Spreckels Companies Traffic Dept, H F Horton mgr 213 Bway.
Spreckels-Hannan Hotel Bldg, s s W Bway bet State and Union.
SPRECKELS JOHN D (Lillie C) president Spreckels Companies, 209 Union Bldg, 235 Broadway, r Coronado.
SPRECKELS THEATRE, Dodge-Hayward lessees, 121 Broadway.
Sprenger Anna R (wid F W), r 4444 Oregon, RFD 4, Bx 10-C.
Sprenger Berthold C (Margaret M), electr Sou Elec Co, h 4444 Oregon, RFD 4, Bx 10-C.
Sprigel Jas A (Emily), cook, h 1802 K.
Sprigel Jerome L (Anna C), buss boy Mitchell's Cafeteria, h 2412 K.
Sprigg Clarence D, dep collr in charge U S Custom Service Federal Bldg, r Cuyamaca Club.
Sprigg Lillian A, r 2044, 1st.
SPRIGG PATTERSON (Lillian C), attorney-at-law, suite 512 Southern Title Guaranty Bldg, h 2044, 1st.

Steinway Pianos
Fifth and A
GRAY MAW MUSIC CO. INC.
Pianos for Rent
BOTH PHONES
1256-1260 FIFTH ST.

F. W. BRADLEY CO.
FAMILY TRADE A SPECIALTY
TELS: HOME 1157, MAIN 157
Wholesale Wines and Liquors
Prompt Free Delivery
1058 FOURTH ST.

Sprigg R Searle, student, r 2044, 1st.
Spring Elizabeth P, tchr Central School, r 4059 Stockton av, E. S. D
Spring Gardner W, student, r 4059 Stockton av, E. S. D.
Spring Geo L (Spring & Sprague), r 2334 F.
Spring Lizzie E Mrs, h 655, 21st.
Spring Louis G Rev (Bertha), pastor Fairmount M E Church, h 4059 Stockton.
Spring Orpha, tchr Sherman School, r 655, 21st.
Spring Paul, student, r 4059 Stockton av, E. S. D.
Spring & Sprague (G L Spring, G L Sprague), gro and meats 822, 5th.
Springer Albt C (Hester R), janitor Florence Sch, h 434, 22d.
Springer Chas C, engraver Sunset Engraving Co, r 3709 Birch.
Springer Dennis C, butter mkr, r 434, 22d.
Springer Lawrence M, opr Parker's Multigraph Print Shop, r 3909 Birch.
Springer Leonard W, messgr, r 3709 Birch.
Springer Roland C (Kath C), atty Union Trust Co, h 3351, 29th.
Springer Saml V, lab, r 1036, 7th.
Springer Tottie C (wid M S), h 3709 Birch.
Springer Wm T (Ethel B), branch mgr Heller's, h 3854 Richmond.
SPRINGFIELD FIRE AND MARINE INSURANCE CO of Springfield, Mass, Leighton McMurtrie agent 320 Broadway.
Springs Anna R (wid D T), h 3706 Colonial av, E. S. D.
Springs Guy R, r 3706 Colonial av, E. S. D.
Springs Herbert V, slsmn G B Keith, h 3706 Colonial av, E. S. D.
Sprinkle Carlton, repr City Operating Dept, r 2020 Harrison av.
Sprinkle Michl (Lou), lab City Operating Dept, h 2020 Harrison.
Sprocchi Tony, barber W E Zink, r 1439, 9th.
Sprott Absalom B (Jessie B), h 2629 K.
Sprott Byran, trucker Santa Fe, r 2639 K.
Sprott Conrad B, student, r 2639 K.
Sprott Evans P, student, r 2639 K.
Sprott Vernon B, student, r 2639 K.
Sprouse Emma, tchr, r 2832 M.
Sprouse J Watson (Dolly), h 272 Francis.
Sprouse Thos (Emma G), auto opr, h 2832 M.
Spruth Albertine (wid August), h 2828 Madison av, RFD 4, Bx 200-J.
Spruth Elsie G ,clk G H Becker, r 2828 Madison av, RFD 4, Bx 200-J.
Spruth Otto, r 2828 Madison av, RFD 4, Bx 200-J.
Spurlock John J, watchmkr J Jessop & Sons, r 1448, 5th.
Squier Ben L (Theresa), detective 919, 4th rm 15, h 2368 Union.
Squier May A, r 2368 Union.
Squire Chas A (Myrtie), buttermaker P M Dairy Assn, h 2045 Woolman av.
Squire Jas L (Nellie), slsmn, h 3904 Hawk.
Squires Hamilton M (Mary E), h 1504 Grove.

AUTO WRECKING and SUPPLY CO.
BUY, SELL AND EXCHANGE
Automobiles, Engines, Parts and Accessories
Repairing and Rebuilding
1152 1st and 1515 India

ALLEN'S MILK
Producers and Distributors of
PURE MILK
FAMILY TRADE OUR SPECIALTY.
ALLEN'S DAIRY
RURAL No. 2
ALLEN'S CREAM

TIP-TOP AND KLEEN MAID BREAD
MANUFACTURED BY SNOWFLAKE BAKING CO.
HOME 1047 MAIN 47
SOLD BY ALL GROCERS

John Burnham & Company
212-214 TIMKEN BUILDING
REAL ESTATE LOANS AND INSURANCE

The Campbell Machine Co.
AUTO MARINE AND GENERAL REPAIRS
Foot of 8th Street

Squires Isaac (Fern F), auto opr Expo Wine Co, h 444 Sicard.
Squires Jackson (Mary), h 940, 14th.
Squires Jacob C (B Helen) (Squires & Belt), h 3911 Goldfinch.
Squires Jas A (Mildred L), h 2920 Newton av.
Squires & Belt (J C Squires, E B Belt), hay 533 F, rm 4.
Sreik Barbara M, student State Normal Sch, r 4457 Maryland av.
Srorr Chas (Mary), gro 1819 Logan av, h 1823 some.
St—all names beginning with the prefix "St" are compiled as if spelled out Saint.
Staat Geo F (Rhoda D), dep co supt of schools, h 4078 Arizona.
Staats Arthur W, r 1630, 1st.
Staats John B (Luky), h 1630, 1st.
Stacey Arthur G (Lillian K), author, h 2332 Irving av.
Stacey Aubrey B, musician U S A Fort Rosecrans.
Stacey Tyrey E (Lillie W), sorter New Method Lndy, h 3354 K.
Stack W J, r King George Hotel.
Stacy Delmas (Nettie), real est, h 1436, 29th.
Stacy Earl O (Millie), carrier P O, h 4427 Maryland.
Stacy Geo P (Ida D), foremn S D Cons G & E Co, h 1026, 26th.
Stacy Hart S (Adeline), baker, h 4048 Scott av, E. S. D.
Stadium The, n s Russ blvd nr High School.
Stadler Edith B, r 2750 Rorecrans blvd, Loma Portal.
Stadler Kath R (wid G J), h 2750 Rosecrans blvd, Loma Portal.
Staffens Carl, painter, h rear 1217 Union.
Stafford Edwd, stablemn F S Law, r 560, 7th.
Stafford Elizabeth (wid G W), r 836, 19th.
Stafford E Fleda Mrs, r 2711 B.
Stafford Frank W (Cath E), slsmn O M Fox, h 3670 Keating.
Stafford John (Cornelia H), major U S A ret, h 3592 Front.
Stafford Lloyd L (Mildred E), carp, h 4113 Alabama.
Stafford Maurice L, tel editor S D Sun, r Coronado.
Stafford Sidney D (Freda W), h 1437 University av.
Stafhorst Minna D, bkpr Mode Cloak & Suit House, r 950, 9th.
Staggs John W (Delia), condr, h 1755 Front.
Staggs Roy J, linemn, r 214 G.
Stagnaro Andw (Antonetti), fishermn, h 2560 California.
Stagnaro Bartol, fishermn, r 2560 California.
Stagnaro Stephen, fishermn, r 2560 California.
Stahel see also Stahl, Stall and Stoll.
Stahel Alfd (Anna B), pres Alfred Stahel & Sons, h 1621, 30th.
Stahel Alfd jr (Louis H), h 1504, 5th.
STAHEL ALFRED & SONS, Alfred Stahel pres, Walter Stahel sec, crockery and glassware, 1071, 6th.
Stahel Henry (Irene M), h 2228 El Cajon av.
Stahel Otto (Irene V) (Alfred Stahel & Sons), h 208 E Date.
Stahel Roland, r 1621, 30th.
Stahel Walter, sec Alfred Stahel & Sons, r 1621, 30th.
Stahl Hugh (Phena B), h 1604 Monroe av.
Stahl H M, cook, r 116 W Bway.

Le Grand Flint
San Diego's MOST Successful AND Progressive Instructor OF PIANO
Homephone 3030
SEE PAGE 67

Art Crafts Wall Paper & Paint Co.
CONTRACTORS
Wall Paper, Paints, Oils, VARNISHES, ETC.
SPECIFICATIONS, DESIGNS IN COLOR SCHEMES AND ESTIMATES FURNISHED
Main 1316
1224 Fourth St., San Diego, Cal.

CALIFORNIA COMMERCIAL COLLEGE
7TH, COR. BROADWAY

Stahl Jas, cook Moore's Rest, r 1445 Front.
Stahl Jos (Anna J), brewer Mission Brewing Co, h 2042, 4th.
Stahl Ralph W, finisher Muehleisen Tent & Awning Co, r 722 Granada.
Stahl Wm G (Rose), plumber, h 1722 Granada.
STAHLE EDWD F (Emma G), executive sec S D Chamber of Commerce, r La Jolla.
Stahli Caspar (Mary), wrapper Peerless Lndy, h 3954 Idaho.
Stahli Mary, phone opr, r 3954 Idaho.
Stailey Elizabeth Mrs, clk Holzwasser (Inc), r 2102 G.
Stain D Crawford, carp, h 4712 Works av, RFD 2, Bx 74-C.
Stair Clifford (Elizabeth), filtermn S D Cons G & E Co, h 846, 11th.
Staite R W H(staite & Co), r Lemon Grove.
Staite & Co (Walter Birch, J H Bradshaw, R W H Staite), poultry remedies 822 F.
Stake Emma S (wid John), h 612, 25th.
Stake Leslie M, mach A R Robbins, r 612 W 25th.
Staley Eliza C (wid J A), r Moreno.
Staley Harry, r 469, 7th.
Staley Iva C, public steno lobby The San Diego Hotel, r 1336 Union.
Staley Juanita V, student, r 1167, 23d.
Staley Mary B Mrs, music tchr 1167, 23d.
Staley Vivian, student, r 1167, 23d.
Staley Wynne S (Mary), tchr S D High Sch, h 1167, 23d.
Stall see also Stahel, Stahl and Stoll.
Stall Susanna B (wid W R), h 1354, 10th.
Stall Wilson S ,bldg contr 1354, 10th.
Stalling Beatrice E, r 1648 Union.
Stalling Geo B (Effie B), brklyr, h 1648 Union.
Stalmaker Leonora, nurse, 1520 Tyler av.
Stambaugh Minnie E, maid 2266, 2d.
Stambolio Saml T, cook Coltraine & Oldfather, r 536 F.
Stamer Fred (Pearl), auto livery, h 1014, 14th.
Stamer Fred jr, auto opr, r 1014, 14th.
Stammler Laura W (wid C E), h 1317 Russ blvd.
Stamon Gustav, r 730, 6th.
Stamos Gus (Elizabeth), driver Western Produce Co, h 1106, 22d.
Stamper Arthur G (Edith), slsmn Globe Grain & Milling Co, h 3964 Texas.
Stamphfli Theresa, r 2141 Irving av.
STANDARD ACCIDENT COMPANY of Detroit, Thos A Wakeling agent 233 Spreckels Bldg 121 Broadway.
STANDARD IRON WORKS, Enoch Winsby (Oakland) pres, W B Dexter v-pres and mgr, J C Middlehurst sec-treas, Beardsley and Colton.
STANDARD OIL CO, E G Sykes dist sales manager, Colton av bet Sicard and Schley.
Standard Soil Tester Co, Clement B Stern mgr Pacific Coast branch, 1015, 1st, rm 601.

Barney & Barney
Insurance
Bonds, Loans
Liability
Compensation
PACIFIC MUTUAL LIFE INS. CO.
E. P. RIECKER, Agt.
Scripps Bldg.
Rooms 207-209

Palace
Dry Cleaning and Hat Works
SUITS
Cleaned and Pressed
75c and 85c
HATS
Cleaned and Blocked
50c
Phones { Main 202 / Home 3106
920 Broadway
SAN DIEGO, CAL.

CARPENTER'S, INC.
1036 6TH ST., NEAR BROADWAY
HOME 1030; MAIN 828
THREE FLOORS OF Commercial Stationery, Office Supplies, Filing Systems and Devices, Books, Fine Stationery and Engraving.
TOY DEPARTMENT ON THIRD FLOOR

CALIFORNIA IRON WORKS
INCORPORATED
PHONES, HOME 1336, SUNSET 1336
FOOT OF SEVENTH STREET, SAN DIEGO, CALIFORNIA

ENGINEERS, FOUNDERS, MACHINISTS
STRUCTURAL IRON AND STEEL CONTRACTORS
FREIGHT AND PASSENGER ELEVATORS

Hambly, Smith and Murphy
Hambly, Smith and Murphy
Hambly, Smith and Murphy
Hambly, Smith and Murphy
Funeral Directors
1570 4th
Tels M. 139
Home 1139

Standard Virgie C, r 1450, 4th.
Standen Ernest E (Genevieve), slsmn Bishop & Company, h 4020 Hawk.
Standen Richd (Mary), meats, r 4020 Hawk.
Standish Roy, cook, r 1058, 9th.
Stanfield see also Stansfield.
Stanfield Lindsey (Kitty M), clk Johnson Cigar Co, 4545 Park blvd.
Stanford Edwd (Maude), civ engr, h 3019 Logan av.
Stanford Flora (wid W F), r 3154 L.
Stanford Fredk D (Beatrice B), h 3683 Jackdaw.
Stanford Fredk J (Annie E), h 4390 Hamilton, RFD 4, Bx 232-A.
Stanford Ira E (Ida M), dairy 1595 Linwood.
Stanford Joy V F, dairymn, r 1595 Linwood.
Stanford Wm B, r 1130, 10th.
Stanforth Allen, tmstr, r 1142, 18th.
Stanforth Lennie E, hairdresser Mrs Louise Deler, r 1142, 18th.
Stanley Clio S, clk P O, r National City.
Stanley E Robt, asst pump engr City Operating Dept, r 819 B.
Stanley Fredk J, supt Fairchild-Gilmore-Wilton Co, r Coronado.
STANLEY GARAGE, J C McKeirnan prop 868, 16th.
Stanley H J, r 937, 5th.
Stanley Henry M, police, h 2168, 4th.
Stanley Howard, lab, h 38th nw cor Gamma.
Stanley Jesse E, comml agt S D & S E Ry, r Chula Vista.
Stanley John G (Allie), washer P M Dairy Assn, h 166, 16th.
Stanley Maude E (wid J C), h 4593 Georgia.
Stanley Nicholas (Mary A), boat bldr 3659 Atlantic.
Stanley Rae Mrs, r 133 W Bway.
Stanley Sherwood L (Kate), h 1256, 16th.
Stanley Sherwood L jr, clk Penn Oil Delivery, r 1256, 16th.
Stanley Thos D (Edna E), h 4285 Hermosa Way.
Stanley Wm H (Evelyn), h 4570 Voltaire, Ocean Beach.
Stannard Eugene L (Emma E), carp, h 244, 18th.
Stannard John B, fishing tackle 538 W Bway.
STANNARD'S RIGHT PRICE STORE (B R and L A Stannard) groceries, hardware, meats, gasoline, feed and motor oils, Encanto, phone Main 3805-J-2. (See adv Encanto sec.)
Stansbury C Russell, beadmkr Savage Tire Co, r 2351 Irving av.
Stansbury Jas O (Annie M), h 2351 Irving av.
Stansbury Seth K, auto opr, r 2351 Irving av.
Stansbury Xen A, hlpr Savage Tire Co, r 2351 Irving av.
Stansfield see also Stanfield.
Stansfield Fredk (Pearl M), musician, h 1446 Columbia.
Stansfield Harry, porter Hotel Sandford, r 3153 National av.
Stansfield Henry, r 3153 National av.
Stansfield Jas (Mary M), r 1718 Logan av.
Stansfield Robt, mech Davies-Leavitt Co, r El Cajon.
Stanskofsky Leonard, barber, r 1631, 5th.
Stanson Geo, artist Scripps Institution, h La Jolla.

T. H. SHORE AND STAFF
Advertising
Planned
Written
Placed
Spreckels Bldg
MAIN 320

FIRE INSURANCE
Fintzelberg & Steinmetz
London and Lancashire Fire Insurance Co.
Orient Insurance Co. of Hartford
Hanover Fire Insurance Co. of New York
759 Sixth Street, Express Block

H. A. CAMERON CO. INSURANCE BONDS
THE OFFICE OF EFFICIENCY UNION BUILDING
PHONES--MAIN 4953 HOME 1788

Stanswell Jos M (Ethel H), porter, h 321 S 30th.
Stanton Albt, r Roseville, Pt Loma.
Stanton Andw P, lab, r Roseville, Pt Loma.
Stanton Carmel, lab, r Roseville, Pt Loma.
Stanton Elizabeth T, r 3786, 3d.
Stanton E Louis, r 3786, 3d.
Stanton Harriet S (wid Henry M), h 3786, 3d.
Stanton H Earl, r 3786, 3d.
Stanton Jas E, lab, r Roseville,Pt Loma.
Stanton John (Adelaide J), lab, h Roseville.
Stanton John Jr, lab, r Roseville, Pt Loma.
Stanton John E (Agnes M), r 1033, 14th.
Stanton Jos H (Josephine H), h 1536, 2d.
STANTON LEON I (Ethel Reed), prop Stanton School of Music, h 1732, 3d, phones 2133. (See page 50).
STANTON SCHOOL OF MUSIC, Leon I Stanton prop, 1732, 3d, phones 2133. (See page 50.)
Stanton Will J, tchr S D High Sch, r Coronado.
Stanwood Benj F (Ella M), phys, h 1130 Cabrillo ter, Pt Loma.
Stanwood Melvin (E Charlotte), linemn Pac T & T Co, h 2011 Front.
Staples Alpheus D, h 831, 10th.
Staples Chas G (Mary B), watchmn Pan Cal Intl Expo, r 1625, 8th.
Staples Howell A (Minnie L), gro, h 1026 S 31st.
Staples Jennie, sec W C T U (First Union), r 830, 25th.
Staples Sallie M (wid Nelson), r 830, 25th.
Staquino Jos, clk Pac Messgr Service, r 636, 3d.
Star Boat House, O J Hall mgr, ft of Market.
Star Builders Supply Co, C E De Camp (San Francisco) pres, M A Graham v-pres, 343, 5th.
Star Lodging House, Barney Hennessy mgr, fur rms, 949, 4th.
Star Paul S, gasmkr S D Cons G & E Co, r 1038, 12th.
STAR & CRESCENT BOAT CO, O J Hall pres, R J Chandler mgr foot of W Broadway.
Stark Andw, gardener Park Dept, r 1810 Spalding pl.
Stark Chas N (Bessie), stonectr Simpson—Pirnie Granite Co, h 2170 Harrison av.
Stark Emil C, carp, r 1810 Spalding pl.
Stark Fannie E Mrs, seam Edwd Kaplan, r 526 W E.
Stark Fred (Minnie), rancher, h e s Woodlane 2 s of County blvd, South Chollas Valley, R F D 3, Bx 96-H.
Stark Fred S (Agnes M), h 910 S 37th.
Stark Irwin, lab, r 832, 10th.
Stark Jo Hanna (wid V), h 1810 Spalding pl.
Stark John (Freda), carp, h 4029 Chamoune, E. S. D.
Stark Josiah M, barnmn Pac Transfer Van & Storage Co, r 1435 J.
Stark Pearl M, clk L F Brown, r 426 Dewey.
Stark Wm R (Flora A), electr Burton Elec Co, h 3060 Thorn.
Starke Burns B (Julius H), h 220 W Washington.
Starkey Alvah C, student, r 3570, 4th.

AETNA
Life, Accident, Etc.
G.et
A.etna-ized
BY
GIST
INSURANCE
SERVICE
GILMAN A. GIST
202 Owl Bldg.
MAIN 188

Information Bureau
International Theosophical Headquarters
Point Loma California
330 Broadway
U. S. Grant Hotel Bldg.
Near Entrance

CANDIES LIGHT LUNCHES
KEMP'S SODAS
209-211 BROADWAY

CARMICHAEL & McMAHON CO.
THIRD AND ASH STS. UNDERTAKERS MAIN 5501 HOME 4604

An Accident is not Always a Disaster
If you have first insured your income with
NEAL & HOME
625 E St.

P. M. DAIRY ASS'N
Manufacturers and Distributors of
Purity Dairy Products
—
COTTAGE CHEESE
ICE CREAM
BUTTER
CREAM
MILK
KEFIR
12th & K Sts.
Phones
HOME 2034
SUNSET 3311

Starkey Building 1322, 5th.
Starkey Harold B, student, r 3570, 4th.
STARKEY JOHN B (Mary B C), real estate and insurance 863, 6th ground floor Timken Bldg, h 3570, 4th.
Starkey Jos E (Annie M), lab Standard Oil Co, h 2240 National av.
Starkey W, musician Geo Crowley.
Starkweather Alice, r 523 G.
Starr Archie L (Lillian), auto painter Studebaker Agency, h 855, 21st.
Starr Belle B, r 719, 14th.
Starr Burleigh H, millhd, h 1164, 20th.
Starr Earl W, linemn S D Cons G & E Co, r 1164, 20th.
Starr Jessie Mrs, r 719, 14th.
Starr Margaret (wid M D), r 3070 Logan av.
Starr Marrietta Mrs (wid C D), r 1570, 5th.
STARR PIANO COMPANY, piano manufacturers, "The Starr is known for wondrous tone," 1333, 5th.
Starr Ruth E, nurse Agnew Sanitarium.
Starr Sarah (wid J S), r 719, 14th.
Starriette Jos (Effie), rancher, r 3116 K.
Starriette Lottie J, h 3116 K.
Start Arthur E, r 2440 J.
Start John M, musician, r 2440 J.
Start Wm M, cook S D Coffee Club No 1, h 2440 J.
Stassis Angelo, nurserymn E J Benard, h 1848 N.
Stassis Christ, bootblk, r 1848 N.
Stassis Geo P, bootblk 884, 6th, r 1848 N.
STATE COMPENSATION INSURANCE FUND of the State of California, George E Home resident special agent 547 Spreckels Bldg 121 Broadway.
State Horticultural Quarantine Officer, H V M Hall, Court House.
STATE LABOR OFFICE, George F Gray asst deputy commissioner of labor, San Diego and Imperial counties, 441 McNeece Bldg, 432 F.
STATE NORMAL SCHOOL, Edward L Hardy pres, Campus av nw cor University blvd.
State Normal Training School, e s Campus av nr University blvd.
State Torrens Title Certificate Co (Inc), S H Kruger pres, H W Horton sec-treas, L M Mann v-pres, 1025, 4th, rm 326.
Staten Henry B (Anna), r 207 Market.
Stathem Dorcas, steno, r 1425 Russ blvd.
Stathem Louise E, h 1425 Russ blvd.
Stathis Wm (Capitas & Stathis), Marquette Hotel.
Statnekoo Harry W, multigraph opr Pan Cal Intl Expo, r 3093 M.
Statnekoo Ray Mrs, r 3093 M.
Stauffer Alice (wid Fredk), h 1144 Front.
Stauffer Maude C, seam Benbougr Furn Co, r 1144 Front.
Stayton Ada L Mrs, dancing tchr 1641, 4th.
Stayton Morley T (Ada L), dancing tchr 1641, 4th.

HOTEL CHURCHILL MODEL OF FIREPROOF CONSTRUCTION
100 Outside Rooms, 50 With Bath
O. L. CHURCHILL, OWNER ED. ALLEN, MGR. 9TH AND C

CHAS. F. O'NEALL
966 6TH ST. Phones: Home 3590, Main 252
LOANS
REAL ESTATE
FIRE INSURANCE

Stead Myrtle, student State Normal Sch, r 720 Ft Stockton dr.
Stead Robt E (Agnes P), purifier S D G & E Co, h 415 Langley.
STEADE JAMES M, M D (Mella E), physician, suite 702 Watts Bldg, 520 E, h 2772, 3d.
Steadman see also Stedman.
Steadman Ernest B (Louise), min engr, h 2023 Market.
Stearns Chas A (Josephine), h 7231 Eads av, La Jolla.
Stearns Frederic W (Sweet, Stearns & Forward), and v-pres Union Title Co, r U S Grant Hotel.
Stearns Guy H (Anna), plumber, h 4335 Proctor pl.
Stearns John A, r 1555, 8th.
Stearns Josephine A Mrs, clk C B Cozens, Genter cor Eads, La Jolla.
Stearns Julius N (Margaret), h 1555, 8th.
Stearns Lena M, with The Boston Store, r 2135 Woolman av.
Stearns Mary A (wid W F), r 1245 Lincoln av.
Stearns Melissa A (wid H A), r 2135 Woolman av.
Stebbing Frank W, tmstr, h 4344 Alabama.
Stebbing Henry H (Rosa), r 4344 Alabama.
Stebbings Wm H (Marie), h 4734, 48th, RFD 2, Bx 109-H.
Stebbins Fred L (Alice M), h 1512 Monroe av.
Stebbins Walter A (Robina B), cement contr 1512 Monroe av.
Steck Fred G, usher Plaza Theatre, r 2929 Logan av.
STECK PIANOS AND PIANOLAS for sale by Gray, Maw Music Co, Inc, 1256-1260, 5th.
Steckbauer Wm E (Rose K), photo 728 Bway.
Stedman see also Steadman.
Stedman Chas L (Fannie D), dockkpr City Operating Dept, h 3375 Kite.
Steeb Carl T, pressmn asst Frye & Smith, r 1480 Market.
Steed Anna C (wid Andw C), fur rms 1365, 1st.
Steele Alex J (Bessie M) (Premier Packing Co), h 3235 Byron, Roseville.
Steele Amanda E Mrs, r 7743 Eads av, La Jolla.
Steele Aug F (Julia), carp, h 756, 16th.
Steele Chas H (Anna M), carp, h 3066 Cedar.
Steele Edwd N (Coyle N), tmstr, h rear 3170 Market.
Steele Edwin G (Mary J), h 2973 M.
Steele Emmett C (Steele & Roush), h 4135, 1st.
Steele Harry H (Dorothy W), civ engr 861, 6th, rm 607, h Roseville, Pt Loma.
Steele Lucy E, r 317 W Robinson av.
Steele O S, lab, r 2174 Logan av.
Steele Paul H, foremn Premier Packing Co, r 3235 Byron, Roseville.
Steele Robt D (Minnie E) (Premier Packing Co), h 2554 C.
Steele Robt V, newsboy, r 1054, 2d.
Steele & Roush (Emmett C Steele, Lawrence W Roush), cigars 1052, 4th.
Steelhead Bert F, student State Normal Sch, r Juniper and 5th.
Steelman Annie M (wid Danl), h 1450 Front.

IRWIN & CO.
HAY, GRAIN,
FLOUR,
MILL FEEDS,
POULTRY
FEEDS,
GRAIN BAGS,
WOOL BAGS,
SACK
TWINE,
COAL
Main office
FOURTH AND K
PHONES:
MAIN 440
HOME 1440

GEO. E. BRIDGEFORD
GENERAL INSURANCE
PHONES, HOME 2634
MAIN 2530
303 Southern Title Bldg.

The Companies Represented by KETTNER & SALMONS, THE INSURANCE MEN
Have loaned over half a million dollars in San Diego.
Pacific 244, Home 1344
Southern Title Building

Hartwell Electric Co.
955 SIXTH STREET
Motors and Dynamos Sold, Rented and Repaired

Johnson-Saum Company
FUNERAL DIRECTORS
LADY ASSISTANT
N. W. Cor. Fourth & Ash
TELEPHONES SUNSET, MAIN 158 HOME 1158

Naylor Gem Co.
Jewelers Miners and Cutters of Precious Stones
We have our own mines of Tourmaline, Beryl, Turquois, Hyacinth and Garnet
330 Broadway
U. S. Grant Hotel

Steelman Harry J, asst O A Diller, r 1036, 1st.
Steelman Harry J, horseshoer, r 1450 Front.
Steelman John A, horseshoer, r 1450 Front.
Steelman Leo D, clk Barker-Gilmore Sporting Goods Co, r 1450 Front.
Steelman Mary P, r 1450 Front.
Steen Fred N, osteo 861, 6th, rm 504, h 3783, 31st.
Steer Jos E (Hattie E), h 2619 I.
Steere Jerome D (Kate R), h 3163 Kalmia.
Steetle Geo R (Effie), sheet metal wks 1526 J, h 1771 Kearney av.
Stefanson Albt, rancher, h Mission Valley, RFD 2, Bx 134.
Stefanson Albt R, driver Toms & Blau Sheet Metal Co, r J Jepson.
Stefanson Erika (wid Anton), r Mission Valley, RFD 2, Bx 134.
Steffen Frank E (Lillie M), carp, r 3244 Clay av.
Steffen Neva E, lndrs Munger's Lndy, r 3244 Clay av.
Steffens Chas F (Georgia), bottler S D Cons Brewing Co, h 3036 Filbert.
Steffens Katherine, r 1569 Ocean Front, Ocean Beach.
Steffgen Alice P, r 1040, 26th.
Steffgen Chas C (Anna L), carp, h 2254 Kearney av.
Steffgen Chas J, bridge contr 1040, 2d, r 814 F.
Steffgen Lillian G, r 1040, 26th.
Steffgen Lloyd A, student, r 1040, 26th.
Stegall Chas S (Marie C), engr, h 1821 M.
Stegall Donald C, with The Marston Company, r 1821 M.
Stegeman Diedrich (Mary), bartndr, h 646, 14th.
Stegeman Gerrit (Sarah L), h 627, 25th.
Stegeman Lamila F (wid Albt), h 634, 25th.
Stegeman Margaret (wid Diedrich), r 646, 14th.
Stegkemper Wm, private U S A Fort Rosecrans.
STEGLICH HERMANN O, mgr Golden Hill Pharmacy, h 2656 C.
Steglich Martha S, clk H O Steglich, r 2656 C.
Steglich Wilhelmine (wid Aug), r 2656 C.
Stehlen Carl, lab, r 420 Sampson.
Steierberg Ernest C (Cora B), driver Distilled Water Co, h 351 S 38th, RFD 3, Bx 18-L.
Steiff Fredk T (Pearl), meatctr Clark & Wenz, h 1640 Bway.
Steiff Wm F, butcher C S Hardy.
Steiger Caroline, tchr Normal Hts Sch, h 4660 North av.
Steiger Hazel E, bkpr J Mangel & Co, r 3845 Park blvd.
Steiger Louis H (Etta E), real est, h 3845 Park blvd.
Steiger Theo, boxmkr S D Paper Box Co, r 720, 27th.
Steigerwald Frank N, r 1010, 8th.
Steigerwald Thos G (Alice A), cigarmkr A Sensenbrenner & Sons, h 2028 Madison av.
Steigerwald Wm F (May), cigarmfr 802 Bway, h n s El Cajon blvd 1 w of 44th.
Steilberg Wm (Matilda), rancher, h 4490 El Cajon blvd, E. S. D., RFD 1, Bx 170.

P. W. LAUREEN
1026 4th Street, U. S. Grant Hotel
TAILOR AND IMPORTER

V. WANKOWSKI & CO., INC.
V. WANKOWSKI, PRESIDENT W. McCLELLAND, VICE PRES. & SECY.
Loans, Real Estate, Insurance, Surety Bonds. PHONES: Main 2029 Home 1315 341-342-343 Spreckels Theatre Bldg.

Stein see also Stine.
Stein Adelma B, clk Tribune, r National City,
Stein Alma M, nurse 2143, 5th.
Stein A, lab City Operating Dept, r 502, 6th.
Stein John A (Rose M), collr S D Union and Tribune, h 428, 16th.
Stein Teresa C, steno Masten & Kendall, r National City.
Steinbach Emily (wid Aaron F), h 204 W Walnut av.
Steinbach Gertrude, tchr S D Bishop's Sch, r 204 W Walnut.
Steinbach Gretchen, r 204 W Walnut av.
Steinbach Jessica M, r 204 W Walnut av.
Steinbach Louis F (Steinbach Studio), h 2930 K.
Steinbach Louis F jr (Steinbach Studio), r 2920 K.
Steinbach Philip A (Emma M), optician 432 C rm 39, h Palomar dr sw cor San Miguel av, Sierra Vista, RFD 3, Bx 65.
Steinbach Philys (Caroline), h 4295 Catalina blvd, Pt Loma.
Steinbach Studio (L F and L F jr), photo 1212½, 5th.
Steinbach Wm S (Louise A), machinist's mate U S N, h 4178 Ohio.
Steinberg David (Sarah), slsmn The Fair Clothing Co, r 615, 8th.
Steinberg Harry H (Fannie), mgr Pacific Sheet Metal Wks, h 2243 K.
Steinberg John F, utilitymn Park Dept, r 1521 E.
Steinberg Louis A (Bertha), carp City Operating Dept, h Ocean Beach.
Steindorf Alfd L (Olivia), barber, h 1327 G.
Steindorf Anna D, dom, r 3548 ,7th.
Steindorf Ludwig (Dorette), poultrymn, h 3343 Conklin av, E. S. D.
Steiner Addie M (wid R E), h 1330 Ft Stockton dr.
Steiner Chas F (Jessie), cook, r 120 W Washington.
Steiner Mary Mrs, r 340 W Grape.
Steinhour Danl W (Clara), mach, h 1433 B.
Steinhour Loretta, mkr Mrs C P Ehrlich, r 4054 Pauley av, E. S. D.
Steinhour Wm E (Eunice W), h 4054 Pauly av, E. S. D.
Steinle Felix, sergt S C Aviation Sch, North Island.
Steinmann Alfd P (Marie), h 2331, 2d.
Steinmann Marguerite, r 2331, 2d.
STEINMETZ NICHOLAS (Fintzleberg & Steinmetz), h 642, 20th.
Steinmeyer Herman H (Blanche), mach, h 4783 Utah, RFD 4.
Steinspring Arthur W, lab Hercules Powder Co, h 332 M.
Steintorf Bower M (Ella A), rancher, h 2746, 29th.
STEINWAY PIANOS AND PIANOLAS for sale by Gray, Maw Music Co Inc, 1256-1260, 5th.
Steketee Richd A (Elsie H), h 1344, 7th.
Stelle Emma L Mrs, h 1893 Julian.
Stelmachowski Walter, cook S C Aviation Sch, North Island.
Stelzer Louis A (Sophia), bldg contr 525 C, rm 31, h 351 Milbrae.
Stemmen Gustav, bootblk 408 G, r 731 G.
Stender Frank, car painter S D Elec Ry Co, r 3154 M.
Stenger John, porter G J Engelke, r 735, 2d.

MUEHLEISEN TENT AND AWNING CO.
Manufacturers of
Tents Awnings and Covers
Flags, Sails and Camp Furniture
753-755 Fourth Street
Both Phones

HOME 4127
MAIN 4697
A. H. Jedlick Co.
Exclusive Ladies' Tailors
1131 6th St.
SAN DIEGO
CAL.

IT'S OUR BUSINESS TO MIND YOUR BUSINESS
919 SIXTH STREET SAN DIEGO MASTEN & KENDALL RENTALS INSURANCE
REFERENCE: ANY BANK OR TRUST COMPANY PLACE THE MANAGEMENT OF YOUR PROPERTY IN OUR CARE

The Underground Geography of San Diego is no pipe dream to
R. G. TREFZGER THE HEIGHTS PLUMBER 1405 University Ave. He is a pioneer and knows the lay of the pipe and can save you money
TELEPHONES HILLCREST 368. HOME 9426

NEARPASS' SEED STORE
522 SIXTH STREET
The LEADING SEED HOUSE IN SAN DIEGO—Established 1897
Agents for CYPHERS Incubators
BOTH PHONES

STENHOUSE WALTER, solr San Diego Directory Co 332 Union Bldg, r 317 W Ash.
Stenner S Francis (Annie V), confy 808 Bway, h 1247 Essex.
Stenning Walter, r 2257, 2d.
Stensrud Chas O (Agnes J), h 4008 Fairmount av, E. S. D.
Stensrud M Ruth, r 4008 Fairmount av, E. S. D.
Stensrud S Earl (Lee), driver P M Dairy Assn, h 1142 K.
Stephans Anthony J (Anna J), furn mfs 740, 15th, h 1219, 13th.
Stephens see also Stevens.
Stephens Alberta, student, r 4605 Campus av.
Stephens Alva, steno Electric Lndy, r 4611, 43d.
Stephens Anna B, tchr, r 2285 Julian av.
Stephens Burt, tmstr, r 1131 Market.
Stephens Columbus F (Elizabeth) (Harris & Stephens), h 3833 Herbert.
Stephens Danl, bellmn U S Grant Hotel.
Stephens David (Mary E), h 5126 Monroe av, RFD 2, Bx 338.
Stephens Donald, rancher, r 4605 Campus av.
Stephens Edwd, cigarmkr W F Steigerwald, r 1846 Main.
Stephens Elizabeth J, nurse, r 522 Pennsylvania av.
Stephens Elizabeth S (wid J W), r 4605 Campus av.
Stephens Frank (Kate), naturalist, h 3746 Park blvd.
Stephens Frank V (Harriet L), carp, h 2285 Julian av.
Stephens Fred A (Louise F) (Stephens & Son), h 1121 F.
Stephens Geo A (Lola P), h 2855 Adams av, RFD 2, Bx 68-FF.
Stephens Geo C (M Louise), pres Stephens & Co, r Coronado.
Stephens Geo S (Mary J), solr, h 2766 K.
Stephens Gladys, r 4605 Campus tv.
Stephens Harvey L (Grace), r 2940 University av.
Stephens Helen E Mrs, dressmkr, r 1117, 19th.
Stephens Isaac W, bkpr First Natl Bank, r 4605 Campus.
Stephens Jas M (Julia W), 2d hd gds 721 University av, h 1345, 3d.
Stephens J Jos W, student, r 1345, 3d.
Stephens Lewis E (Lulu C), meatctr Spring & Spring, h 721 Sampson.
Stephens Louise, student, r 4605 Campus av.
Stephens Louise S Mrs, cashr Alhambra Cafeteria, r 1333 Front.
Stephens Mary J, wid Martin, r 3740 Albatross.
Stephens Myrta R (wid Chas), h 4611, 43d, RFD 4 Box 157-C.
Stephens Oran, rancher, r 4605 Campus av.
Stephens Richd, h 1641, 4th.
Stephens Stanley G, clk S D Cons G & E Co, r 2766 K.
Stephens Susan F (wid Chas), h 1242, 17th.
Stephens Thos (Isabella), mariner, h 333, 10th.
Stephens Walter (Cath E), bldg contr 1846 Main.
Stephens Walter E, cigars 911 Market.
STEPHENS & CO G C Stephens pres R D Spicer v-pres, Lee L Stewart sec, Investment Securities 3d floor Union Bldg 235 Broadway.
Stephens & Son (F A and estate Mrs C B), stationery 1036, 4th.

GASOLINE OILS REPAIRING Accessories
Golden State Garage
D. K. Griffith 6th & I
Phones M.1802 Home 1850

ORT IRON WORKS
PHONE MAIN 1920 11th AND M

Thearle Music Co. 640-644 BROADWAY NEAR SEVENTH ST.

Stephenson see also Stevenson.
Stephenson Albt G (Minnie), exp, h 727 S 30th.
Stephenson Arthur L (Maude H), (Smith-Stephenson), h 2232 Myrtle.
Stephenson Benj O (Loretta E), r 1240 C.
Stephenson Charlotte P, clk Holzwasser Inc, r 1240 C.
Stephenson Helen E Mrs, dressmkr 725 Bway rm 42, r 1117, 19th.
Stephenson Hazel J, prop Naples Apts, r 1240 C.
Stephenson Jeanette E Mrs, h 3662 Logan av.
Stephenson Nancy J (wid Peter T), r 1240 C.
Stephenson Ruth L, clk Holzwasser Inc, r 1240 C.
Steponovich John, lab, h 3619 Copeland av, E. S. D.
Steponovich Nickolas, lab, h 3619 Copeland av, E. S. D.
Steponovich Peter, lab, r 3619 Copeland av, E. S. D.
Sterett see also Sterrett.
Sterett John A (Mary E), clk, h 2142, 5th.
Sterett Mary E Mrs, prop Iris Apts, r 2142, 5th.
Sterett Seth C (Vera), clk Santa Fe, h 2406 A.
Sterling Apts, Mrs A M Strong prop, 1244, 9th.
Sterling Herbt D (Julia), stovemn S D Hdw Co, h 3824 Utah.
Sterling Water Co, E G Roberts mgr, 804 F.
Stern see also Sterne.
Stern Clement B (Clara T), mgr Pac Standard Soil Tester Co Coast Branch, h 41st se cor Woolman av RFD 3 Box 46.
Stern Herbt T, carp, r 2120 National av.
Stern Mores (Selma), 2d hand store, r 943, 13th.
Stern Roy J (Nora), boat bldr S D Marine Const Co, h 1026 Pennsylvania av.
Stern Simon A (Sultana J), solr, h 2120 National av.
Sternberg Benito Y (Belle B), cigarmkr A Sensenbrenner & Sons, h 1520, 3d.
Sternberg Belle B Mrs, housekpr 1520, 3d.
Sterne see also Stern.
Sterne Beecher V (Frances T), v-pres and mgr West Coast Gas Engine Co, h 1169, 2d.
Sterne Chas E (Ida C), h 3707, 3d.
Sterne Conrad M, r 2600, 2d.
Sterne Grace, r 2600, 2d.
Sterne Saml M (Henrietta C), gro 3692 India, h 3947 Albatross.
Sterne Wm E (Mary E), h 2600, 2d.
Sterns Albt, cook Comus Club, r Upas ne cor Indiana.
Sterrett see also Sterett.
Sterrett Mary A, h 816 Montecito Way.
Stetson Chas M jr (Vida E), adv solr Tribune, h 2030 Albatross.
Stetson Edwd, tube clnr Savage Tire Co, r 1247 Columbia.
Stetson Edward, housemn U S Grant Hotel.
Stetson Lala L Mrs, r 3836 Valle av, RFD 3 Box 32-B.
Stetson Ralph W (Noah & Stetson), r 3157 Logan av.
Stetson Robt (Lillian B), auto opr, h 1247 Columbia.

SAN DIEGO TILE & WOODSTONE CO.
Display Rooms, Office and Warehouse: 758 FRONT ST. MAIN 4871
CONTRACTORS AND JOBBERS IN ALL KINDS OF FLOOR, WALL AND MANTEL TILE
EXCLUSIVE AGENTS FOR WOODSTONE IN SAN DIEGO AND IMPERIAL COUNTIES

SOUTHERN TRUST AND SAVINGS BANK
WILL LOAN ON YOUR REAL ESTATE N. W. COR. 4TH AND D STS.

B. H. Vreeland & Co. BONDS INVESTMENTS SECURITIES
703 AMERICAN NATIONAL BANK BLDG. MAIN 2728

J. C. Packard
BOOK STORE and PRINT SHOP
CIRCULATING LIBRARY
831 SIXTH ST.

MISSION WINE CO.
AGENTS
WIELAND BEER
DELICATESSEN
FAMILY TRADE A SPECIALTY
1166-1172. 5th
PHONES
Home 1367-1267
Main 367-3343
NO BAR

Stettel Geo S, hlpr Scripps Institution, h Escondido.
Stevens see also Stephens.
Stevens Alice B Mrs, r 320 Fir.
Stevens Alice M Mrs, boarding 1045, 10th.
Stevens Anna G, tchr The Bishop's Schools, La Jolla.
Stevens Archie M, dftsmn U S Naval Radio Sta, Pt Loma.
Stevens Chas B (Mary L), with Dehm & Wisecup, h 3930, 3d.
Stevens Clarence W (Meada M), mtrmn S D Elec Ry Co, h 2868 Adams av, RFD 2, Bx 68-BB.
Stevens Edwd, lab City Operating Dept, r 469, 7th.
Stevens Edwd C (Margaret T), bldg supt, h 3131 National av.
Stevens Edwd V (Cora), lab, h 2765 National av.
Stevens Emma P (wid G A), h 2702 B.
Stevens Emma R (wid Robt B), h 1728 I.
Stevens Flora Mrs, h 166, 16th.
Stevens Florence G, r 2702 B.
Stevens Francis R (wid L J), r 1402 Willow, Roseville, Point Loma.
Stevens Frank E (Eunice R), foremn Fairchild-Gilmore-Wilton Co, h 166, 16th.
STEVENS FRANK F (Lucie), timekpr Spreckels Cos, h 4538 Park blvd.
STEVENS F (Mary V), attorney-at-law, 615 Central Mortgage Bldg 1015, 1st, r 1215, 5th Coronado.
Stevens F W, r 1010, 8th.
Stevens Gaither, auto opr Twentieth Century Auto Lines, r 1159, 6th.
Stevens Geo W, mtrmn S D Elec Ry Co, r 4576 Park blvd.
Stevens Helen M, librarian Union Law Library and public steno 235 Bway rm 436, r Coronado.
Stevens Henry C (Helen C), police, h 3512 Kansas.
Stevens Henry H, h 2702 B.
Stevens Ida (Stevens & Burton), h 1373 C.
Stevens Ida L (wid Wm), r 2151 Eber, Ocean Beach.
Stevens Jack B (Jessie M), awning hgr Muehleisen Tent & Awning Co, h 1840 Columbia.
Stevens Jas E (Edith M), driver Union Ice Co, h 4175, 30th.
Stevens Jerome S, driver Union Ice Co, r 4659 North av.
Stevens John A, r 1043 State.
Stevens John B, awning hgr Muehleisen Tent & Awning Co, r 1840 Columbia.
Stevens Louis A, tailor 742 E, r California Hotel.
Stevens Margaret F, h 3688 Louisiana pl.
Stevens Mary A Mrs, fur rms 1045, 10th.
Stevens Mary J (wid Edwd), h 1610 Union.
Stevens M C, police, h 915 Sampson.
Stevens Nellie, housekpr County Hospital.
Stevens Newton A, bootblk 3d nw cor F, r 804, 3d.
Stevens Percival (Maude B), condr S D & Ariz Ry Co, h 2765 Newton av.

PARADISE VALLEY SANITARIUM
NATIONAL CITY, CAL.

POULTRY, BEES, GARDEN SUPPLIES LIVE AND DRESSED POULTRY
414-430 SIXTH STREET
STILES POULTRY SUPPLY CO.

Stevens Roy E, slsmn Muehleisen Tent & Awning Co, r 1840 Columbia.
Stevens Sadie E (wid Danl), china repr, art needle work and fur rms 914 F.
STEVENS THERON (Elizabeth C), attorney-at-law, 410-411-412 Southern Title Bldg 948, 3d.
Stevens Will J (Delia), (Stevens & Hartley), h 2929 B.
Stevens Wm A, r Point Loma Homestead.
Stevens Wm E, collr Pan Cal Intl Expo, r 320 Fir.
Stevens Wm F (Agnes), painter, h 4045 Euclid av, E. S. D.
Stevens & Burton (Ida Stevens, Lydia C Burton), props Mardela Apts.
STEVENS & HARTLEY (W J Stevens, J C Hartley) real estate, insurance and rentals 2944 University av.
Stevens & Hartley, Building 2940 University av.
Stevenson see also Stephenson.
Stevenson Alfd P (Alice M), carp, h 2439 Union.
Stevenson Dora Mrs, seams, r 1315, 15th.
Stevenson Edwd G (Edith L), solr Met Life Ins Co, h 3027 National.
Stevenson Edwd R (Lucetta), h 2926 Logan av.
Stevenson Elwood O, barber 1425 K.
Stevenson Evan (Grace), h 345 Prospect, La Jolla.
Stevenson Evans (Cath), h 2540 India.
Stevenson E, grader Sutherland Fruit Co.
Stevenson Geo E, clk B F Goodrich Rubber Co, r 3027 National av.
Stevenson Jas E (M Carolyne), mtrmn S D Elec Ry, h 4626 Hamilton RFD 4 Box 229-H.
Stevenson J Houston (Nellie S), atty, h 3571, 5th.
Stevenson Laura H, tchr The Bishop's Schools, h 462 Prospect, La Jolla.
Stevenson May (wid J G), matron Children's Home, r 16th ne cor Ash.
Stevenson Nellie S Mrs, music tchr, r 3571, 5th.
Stevenson Sarah F Mrs, r 1269, 12th.
Stevenson T Allen (Isla P), h 2475 A.
Stevenson Walter L (Mayme), sheet metal wkr S D Sheet Metal Wks, h 3738 Chamoune, E. S. D.
Stevenson Wm H (Dora E), h 2265 Pine.
Steventon Howard B (Greta), elec supplies 423 B, h 1355, 29th.
Steventon Sarah A (wid B F), r 1355, 29th.
Stevonovich Nicholas, cook K G Maxim, r 214 West F.
Steward Fred S, painter, h 2142, 5th.
Steward Stanley, elev opr U S Grant Hotel.
Stewart see also Stuart.
Stewart Adolph R, r 370, 12th.
Stewart Agnes E Mrs, waiter Golden West Cafe, r Golden West Hotel.
Stewart Alberta, student State Normal School, r 3719 Villa Terrace.
Stewart Alice (wid J H), h 4142, 3d.

Mikels & Bradbury
Insurance
Liabilities
Loans
and
Real Estate
=
958 7th
Main 1716
Home 4120

Office Buildings
With their tenants see Pages 18-21

The Thiel Detective Service Co.
F. R. CLAYTON Manager
PHONE SUNSET MAIN 2350
Los Angeles Office, Suite 926 Washington Bldg.
PHONE HOME A 2844

LEIGHTON McMURTRIE
320 BROADWAY, U. S. GRANT HOTEL BUILDING
REAL ESTATE
INSURANCE
MORTGAGE LOANS

HOME 4328
PACIFIC 1478
ROOD-PETERS COMPANY
Real Estate and Loans
Bonds
Insurance
Workmen's Compensation
909 Seventh Street
San Diego, Cal.

Stewart Ambrose C (Edna P), phys 964, 5th rm 434, h 1053, 2d.
Stewart Arthur B, student, r 1940 Market.
Stewart Arthur C, with The Marston Company, r 1037 Essex.
Stewart Arthur W (Mary A), lab h n s Jefferson av 2 w of Kensington av, RFD 2 Box 313-B.
Stewart Blanche, wid A, h 3719 Villa ter.
Stewart Bruce L (Johanna), carp, h 22 Cuyamaca av, Sierra Vista, RFD 3 Box 44-P.
Stewart Burley D, yardmn D A Bates, r 4602 Bermuda av, Ocean Beach.
Stewart Carroll, lab Park Dept, r 914 Beech.
Stewart Cecil, steno, r 2001 National av.
Stewart Chas D (Lottie E), horseshoer 654, 1st, h 1444, 3d.
STEWART CHAS R (Charlotte R) supt purchasing dept, City Hall, h 4437 Cleveland av.
Stewart David L (Amanda A), brklyr, h 4231 Monroe av, RFD 4 Box 156-L.
STEWART DON M (Maud) city treasurer and tax collector G ne cor 3d, Lieutenant Commanding 3d division N M C, h 3227 Grim.
Stewart Donald (Mary A), h 1227, 17th.
Stewart Earle, janitor, r 4656 Ward, RFD 2, Box 111-E.
Stewart Edna P Mrs, sec Sunset Hotel Co, r 1053, 2d.
Stewart Eliza M, wid Wm, r 2460 B.
Stewart Elizabeth (wid Chas), r 627 W Ash.
Stewart Elizabeth V (wid G W), h 2445 F.
Stewart Ella D (wid S M), h 3866 Mission av, E. S. D.
Stewart Elmore (Elizabeth A), h 2001 National av.
Stewart Estelle, h 333, 24th.
Stewart Esther J, student, r 1940Market.
Stewart Florence, bkpr Pfahler, Buelow & Fisher, r 3825 Sisson av.
Stewart Frank J (Julia), gro 3954 Mason, h 2724 Congress, Old Town.
Stewart Frank J jr, dairymn C R Chapman, r 2724 Congress av, Old Town.
Stewart Fred E, painter, h 2142, 5th.
Stewart F, waiter Cristobal Cafe Pan Cal Intl Expo.
Stewart Geo E (Marie), foremn Pac T & T Co, h 3315 A.
Stewart Geo J (Mary), lab, h 4122 Colonial, E. S. D.
Stewart Geo W (Laura M), carp, h 1919 Fern.
Stewart Hannah E (wid Rev M A), r 4615 Hamilton, RFD 4 Box 9-B.
Stewart Harriet F, r 1448, 31st.
Stewart Harry, nurse 3849 Sisson av, E. S. D.
Stewart Harry B (Jennie), h 3042 E.
Stewart Harry W (Marie S), stage hd, h 2422 L.
Stewart Helen M (wid J H), r 4107 Van Dyke av, E. S. D.
Stewart Hiram J, foremn, h 1702 Lincoln av.
Stewart Humphrey J ,organist Pan Cal Intl Expo ,r Coronado.
Stewart Irenius D (Mary C), bkpr A C McBride, h 1640 Bway.

T. H. SHORE AND STAFF
Advertising
Planned
Written
Placed
Spreckels Bldg
MAIN 320

SOUTHERN CALIFORNIA MUSIC CO.
Pianos, Phonographs, Sheet Music and Musical Instruments. 630 C STREET, Between 6th and 7th

CHAS. R. McCORMICK LUMBER CO.
Wholesale and Retail Dealers BOTH PHONES MAIN OFFICE: FOOT OF 24TH ST. CITY OFFICE: 923 3RD ST., COR. PLAZA

Stewart Isabel M, r 1227, 17th.
Stewart Jas, porter, r 668, 3d.
Stewart Jas, carp, r 944 State.
Stewart Jas, lab City Operating Dept, r 2703 Congress.
Stewart Jas F, mach A R Robbins, r 2475 I.
Stewart Jane (wid Duncan), h 3645, 3d.
Stewart John, lab, r 1142 Union.
Stewart John D (M Ertia), auto mech S D Cons G & E Co, h 442, 22d.
Stewart John G, h 4604 Bermuda av, Ocean Beach.
Stewart John H (May E), tmstr, h 4385 Arizona, RFD 4 Box 124-D.
Stewart Julia W, Christian Science pract 3831, 1st.
Stewart J M, r Golden West Hotel.
Stewart Lee L, sec Stephens & Co, h 2756 Columbia.
Stewart Leonore V, r 2673 Logan av.
Stewart Lester F (Genevieve), clk Savage Tire Co, r 2704 National.
Stewart Lou F, clk, r 1615, 3d.
Stewart Lydia V, steno Stephens & Co, r 1615, 3d.
Stewart Margaret E Mrs, housekpr Golden West Hotel.
Stewart Mary (wid Wm), h 3849 Sisson av, E. S. D.
Stewart Mary Mrs, h 4122 Colonial av, E. S. D.
Stewart Mary F (wid S E), h 1615, 3d.
Stewart Mary H, r 3645, 3d.
Stewart Mary L, with The Marston Company ,r 1037 Essex.
Stewart Noble M (Rose), mgr Dollar Investment Co, h 3514 Bancroft.
Stewart Omar P (Kate M), tmstr, h 3175 J.
Stewart Pauline, lndrs Electric Lndy, r 634, 15th.
Stewart Pearl R, r 2966 Clay av.
Stewart Presley B (Jennie), barber A W Ingram, h 811, 13th.
Stewart Products Service Station (I D Watson, W D Harris), speedometers 215 B.
Stewart Robt, veterinary surgeon and asst W G Oliver, r 905, 1st.
Stewart Robt L (Rita A), janitor Police Dept, h 1220 M.
Stewart Sadie Mrs, r 2509 L.
Stewart Stanley (Cora H), h 1755, 2d.
Stewart Theresa, maid U S Grant oHtel.
Stewart Thos A (Florence), lab, h 2966 Clay av.
Stewart Thos C, h 3557 Reed av, E. S. D.
Stewart Thos F (Gladys), lab Savage Tire Co, h 2961 Clay av.
Stewart U Grant (Adeline C), bldg contr 2326 Irving av.
Stewart Van V, with The Marston Company, r 1940 Market.
Stewart Walter E (Catherine), farmer, h 3210 Selma pl.
Stewart Wm (Rebecca), r 4086 Ibis.
Stewart Wm, gardener, r 3525, 7th.
Stewart Wm (Anna V V), h 1940 Market.
Stewart Wm (Mary), cigmkr A Sensenbrenner & Sons, h 942, 23d.
Stewart Wm F (Jennie B), h 428 West A.
Stewart Wm H, bok mkr Sutherland Fruit Co, r 1330 W Palm.

MARKHAM POTTERY
DESIGNERS AND MAKERS OF
Art Pottery
NATIONAL CITY CALIFORNIA

SOUTHERN ENGINEERING AND ASBESTOS CO.
Asbestos Materials, Belting, Packing Hose and Power Plant Supplies
HUNTER SMITH, JR., MANAGER A. M SMITH, TREAS 6TH N W. COR K

S. W. GRIER CO. SURETY BONDS GENERAL INSURANCE
102-104 BROADWAY PHONES: Pacific 2615; Home 3280 BUILDING LOANS

M. F. ZENT
Insurance
Fire
Accident
Liability
Plate Glass
Automobile
Live Stock
Burglary
Elevator
Rent
Surety Bonds
207
AMERICAN NAT'L BANK BUILDING

T. H. SHORE AND STAFF
Advertising
Planned
Written
Placed
Spreckels Bldg
MAIN 320

STIBING WILL H (Julia) branch mgr Pacific Wood & Coal Co, Logan av and 26th, h 2335 Harrison av.
Stice Frances, waiter New Palace Hotel, r 1063, 2d.
Stickell Jesse E, cook Wilbur Nichols.
Stickney Ida A, with The Marston Company, r 1434, 22d.
STICKNEY JEFFERSON K (Love), attorney-at-law, 801 American National Bank Bldg 1007, 5th, h 1320 Bush.
Stickney Loran A (Ida A), barber W E Zink, h 1434, 2d.
STICKNEY LOVE A MRS, Christian Science Practitioner 809 American National Bank Bldg 1007, 5th, h 1320 Bush.
Stidam Mardy (Lorine J), clk, h 2708 F.
Stiebel Henry G (Jennie), gasoline sta, h 3431, 5th.
Stiebel Henry G jr (Loretta), clk Spreckels Cos, h 3431, 5th.
Stiebolt John P (Alma), asst potter Sou Cal Comm Pan Cal Intl Expo, h 2880 Grape.
Stiebolt Louise (wid J P), h 2880 Grape.
Stiegelmann Fred (Sophia), h 236 S 40th, RFD Box 43-S.
Stiegelmann Helen, tele opr U S Grant Hotel, r 825, 16th.
Stiegelmann Lily F, r 236 S 40th, RFD 3 Box 43-S.
Stier Andw inmate County Hospital.
Stiern Walter (Hazel), manual training asst City Schools, h 4127 Utah.
Stiles Edwd S, auto trimming 910 Market ,r Coronado.
Stiles Fanny, nurse (wid W S), 1136 C.
STILES HERBERT M (Belle E) (Stiles Poultry Supply Co), 414-430 6th, h 4138 Eagle.
STILES POULTRY SUPPLY CO (H M Stiles) poultry and beekeepers supplies 414-430, 6th. (See right top lines and page 52).
Stille Otto E (Cora M), estimator Schultheiss Bros Co, r Coronado.
Stiller Max (Margaret), gro 72, 16th, h 56 same.
Stillman Albt E, h 4051, 1st.
Stillman Lela I, asst bkpr University Av Bank, r 4051, 1st.
Stillson Frank B, h 1804 California.
Stillwell Willa, phone opr, r 717 University av.
Stimmel Carrie M (wid Frank), nurse, h 3205 Lowell, Roseville, Pt Loma.
Stimson Burt D (Mary A), h 232 Cedar.
Stimson Gertrude (wid O F), h 1604 C.
Stimson O Noel, appr, r 1604 C.
Stimson Russell H, appr, r 1604 C.
Stine see also Stein.
Stine Anna Mrs, prop The Fernbrook, h 520, 6th.
Stine Belle T Mrs, steno S D Merc Agency, r 306 Hawthorn.
Stinnett Lydia E, clk Whitney & Co, r 5002 Monroe av.
Stinnett Thos O, student, r 5002 Monroe av.
Stinnett Wm, r 915, 5th.
Stinnett Wm S, mining, h 5002 Monroe av, RFD 2 Box 335-A.
Stinson Albt N (Martha E), h 4271 Swift av, E. S. D.

MAIN 4723 A. D. PIERSALL OWL BLDG. SAN DIEGO REAL ESTATE
REAL ESTATE
AND NOTARY PUBLIC
414 OWL DRUG BUILDING
MAIN 4723 A. D. PIERSALL OWL BLDG. SAN DIEGO REAL ESTATE

F. W. BRADLEY CO.
FAMILY TRADE A SPECIALTY
TELS: HOME 1157, MAIN 157
Wholesale Wines and Liquors
Prompt Free Delivery
1058 FOURTH ST.

Stinson Albt S (Jessie H), h 4830 Kansas.
Stinson Henry C, forester, r 4271 Swift av, E. S. D.
Stinson Noel O, appr L M Winn, r 1604 C.
Stinson Russel L, optician L M Winn, r 1604 C.
Stinton Asa J (Glenda B), condr S D Elec Ry Co, h 3021 Martin av.
Stirling Jane G (wid Thos), r 2820 Park av.
Stirling Robt J (Ethel L), h 4944 Santa Monica av, Ocean Beach.
Stirman Marium G, h 3748 Van Dyke av, E. S. D.
Stiteley Chas H (Etta G), real est, h 7820 Bishop's Lane, La Jolla.
Stiteley Walker, driver R J Smith, r Mission Bay Park, Pacific Beach.
Stitt Mary M, tchr, r 1864 Sunset blvd.
Stitt Thos N (Mary G), with The Marston Company, h 1864 Sunset blvd.
Stitt Walter C, teller First Natl Bank, r 1864 Sunset blvd.
Stivers Arthur C (Jessie C), decorator, h 1853, 1st.
Stivers Fred A, clk Eagle Drug Co, r 1853, 1st.
Stivers Geo N, painter, r 1473 F.
Stober Albt O, cook Mitchell's Cafeteria, r 864 State.
Stoce Clemens W (Ethel May) sec and mgr S D Marine Construction Co, h ft of Sampson.
Stoch Raymond, lab, r 4177 Alabama.
Stock Elsie, lndrs Munger's Lndy.
Stock Florence E, clk Sou Cal Bakery, r 1131, 25th.
Stock Fredk A (Florence), broker, h 1131, 25th.
Stock Geo H (Elizabeth), asst eng Los Banos, h 4034 Florida.
Stock Gladys, housekpr Hotel Lubin.
Stock Maud, r 4177 Alabama.
Stockbridge E Everett, r 100 Walnut av.
Stockdale Wm, h 4246 Colonial av, E. S. D.
Stocker Fred, waiter Robertson & Moores, h 3763 Copeland av E. S. D.
Stockley Nichols, vegetablemn U S Grant Hotel, r 469, 7th.
Stocks Margaret G (wid Jos), h 3962, 10th.
Stockton Howard C, h 1841 F.
Stockton Lyle R, musician, r 1841 F.
Stockton Minnie G (wid T C), h 3030, 5th.
Stockton Olive C Mrs, prop Monroe Apts, h 950, 14th.
Stockton School, Ida V Meeks prin, K nw cor Dodson.
Stockwell Alton W (Margaret B), insp, h 3038 N.
Stockwell Evagene E (wid Geo A), r 3038 N.
Stockwell Lucius A, h 1835 Ft Stockton dr.
Stockwell Maverette, tchr S D High Sch, r 1835 Ft Stockton dr.
Stoddard Chas L, phys 3520, 1st.
Stoddard Clara M Mrs, phys 3520, 1st.
Stoddard Jas W (Lulu H), barber S D Roop, r 404 W Ivy.
Stoehr Wm, asst Govt Exhibit Bd Pan Cal Intl Expo, r 227 Bway.
Stoetzel Minnie Mrs, r 3916 Cleveland av.
Stoetzel Myrle, clk W U Tel Co, r 3916 Cleveland.

Henry Wiegand
Ladies' Tailor
PHONES
Home 1593
Main 2578
1165 FOURTH STREET

ALLEN'S MILK
Producers and Distributors of
PURE MILK
FAMILY TRADE OUR SPECIALTY.
ALLEN'S DAIRY
RURAL No. 2
ALLEN'S CREAM

TIP-TOP AND KLEEN MAID BREAD
MANUFACTURED BY SNOWFLAKE BAKING CO.
HOME 1047 MAIN 47
SOLD BY ALL GROCERS

John Burnham & Company
212-214 TIMKEN BUILDING
REAL ESTATE LOANS AND INSURANCE

Stoffel Albt F (Ruth M), stage line, 1117 Wall, La Jolla.
Stoffel Coelestin, cabtmkr Richardson & Fisher Co, r 1036, 3d.
Stogel Andw M (Agnes), lab, h 3635 National av.
Stoker Alonzo J (Marie), with The Marston Company, h 3714, 3d.
Stoker Chas R (May), sailor U S N, h 631, 15th.
Stokes Albt J (Louesa P), h 1519 Madison av.
Stokes Alice, r 214 West F.
Stokes Cath (wid J W), prop Hotel Harvey, h 214 West F.
Stokes Cecil, slsmn Gavin-Williams Co, r Coronado.
Stokes Geo, lab, h 627 Columbia.
Stokes Ira T, carrier P O, r 1016, 13th.
STOKES MARIE M (wid Rodney) pres Rodney Stokes Co, h 2656 B.
STOKES RODNEY CO, Marie M Stokes pres, Louis R Johnson mgr, maps, blue prints, engineers' and architects' supplies 858, 3d. (See page 4).
Stokes Roy W (Kittie), lndymn, h 646, 4th.
Stokes Susan G, tchr S D High Sch, r 1519 Madison av.
Stoldt Gertrude, dom 208 Laurel.
Stoliker Elizabeth (wid Jas), r 4224 St James pl.
Stoll see also Stahel, Stahl and Stall.
Stoll Albt F, opr L M Stoll, r 1635, 1st.
Stoll Carl, gardener, h 718 W Pennsylvania.
Stoll Frank J (AugustaM), janitor Illusion Theatre, h 1635, 1st.
STOLL LOUIS M, mgr Stoll's Multigraph shop and advertising bureau 302 B, r 930, 7th.
Stoll Sophie C, h 3840, 6th.
Stoll Wm, driller City Operating Dept, r 614 A.
STOLL'S MULTIGRAPH SHOP AND ADVERTISING BUREAU, Louis M Stoll mgr 220 Timken Bldg 861, 6th, Phone Main 16. (See page 49).
Stoltenberg Hannes H (Bertha H), clk Heller's, h 4219 Wilson, E. S. D.
Stoltz Benton, bottler S D Bottling Co, r 1422, 5th.
Stombaum Fred E, clk Consumers Grocery Co, r 1451, 1st.
Stone Alice A, clk G H Becker's, r 4242 Mission dr.
Stone Alma, music tchr, r 4180 Florida.
Stone Axel (Ida), clk J A Carlson, h 4242 Mission dr, RFD 2 Box 101.
Stone Corliss L (Kate A), h 935 Bway.
Stone Ernest C (Vida R), optometrist 520 E rm 406, h 1829, 1st.
Stone Geo A (Clara), clk Pac T & T Co, h 4117, 3d.
Stone Geo H (Gladys B), atty 948, 3d rm 304, h 4224 Arden Way.
Stone Harry L (Hattie E), solr Leighton McMurtrie, h 3330 Albatross.
Stone Henry W (Florence C), (Metz Agency), h 3984 Bancroft.
Stone John H, waiter Comus Club.
Stone John S (Olive), r 4070, 5th.

The Campbell Machine Co.
AUTO MARINE AND GENERAL REPAIRS
Foot of 8th Street

Le Grand Flint
San Diego's MOST Successful AND Progressive Instructor OF PIANO
Homephone 3030
SEE PAGE 67

Art Crafts Wall Paper & Paint Co.
CONTRACTORS
Wall Paper, Paints, Oils, VARNISHES, ETC.
SPECIFICATIONS, DESIGNS IN COLOR SCHEMES AND ESTIMATES FURNISHED
Main 1316
1224 Fourth St., San Diego, Cal.

If it's building material you want, see **THE DIXIE LUMBER AND SUPPLY CO.**
WE SELL EVERYTHING TO BUILD ANYTHING
BOTH PHONES UNIVERSITY AVE. AND OHIO ST.

Stone Lelia, lndrs, r 639 E.
Stone Le Roy, auto stage, r 4180 Florida.
Stone Lillian G, clk Holzwasser Inc, r 2220 Woolman av.
Stone Lina P, tchr Florence School, r 239, 22d.
Stone Mary C, r 1219 Edgemont.
Stone Mary P (wid Melvin), h 239, 22d.
Stone May, r 3820, 32d.
Stone Nellie Mrs, prop Elkins Apts, h 1229, 10th.
Stone Robt C (Josephine), h 3740, 8th.
Stone Thos H (Mildred A), slsmn, r 943, 26th.
Stone Vida R Mrs, music tchr 1829, 1st.
Stone Wm (Grace V), real estate, h 7905 Prospect, La Jolla.
Stone Wm L (Ida C), (E Lawler Co), r 4180 Florida.
Stonebraker Jas A (Patia H), r 3670 Park blvd.
Stonehill Warren J (Stonehill & Knapp), r 2111 Logan av.
Stonehill & Knapp (Warren Stonehill, C A Knapp), 657, 5th.
Stoner Ruth, clk Jaman Gazvini Pan Cal Intl Expo, r 734, 10th.
Stoner Vernon (Ruth), servicemn Natl Cash Reg Co, h 734, 10th.
Stoner Wilbur M (Cornelia M), hosp appr 1st class U S N Recruiting Sta ,h 1264 Essex.
Stonesifer Newton C, r 2866 E.
Stooke C Tennessee (Nettie), pres Stooke Land Co, h 4146 Edgemont.
Stooke Hannah M (wid W H), h 1316, 28th.
STOOKE LAND CO (C T and S G Stooke), real estate, 901 Broadway.
Stooke Saml G (Georgia A), sec Stooke Land Co, h 1312, 28th.
Stookes Jas, tmstr Western Metal Supply Co, r 43, 14th.
Stoops Chas G (Lena), painter's hlpr McClintock Co, h 3578 Chamoune av, E. S. D.
Stoore Elizabeth H (wid F J), h 2736 Newton av.
Stoore Philip, r 2736 Newton av.
Stopher Edgar A (Susie L), (Stopher & Stopher), h 2202 Logan av.
Stopher Frank D (Anna), (Stopher & Stopher), h 825 Crosby.
Stopher & Stopher (E A and F D), props Hercules Cement Stone Brick and Tile Co.
Stoppe Jos, r 741, 11th.
Storall Jesse, billposter McClintock Co.
Storer John B clk Holzwasser Inc, r 536 F.
Storer Wm F (Blanche), h 1801 Bancroft.
Storey see also Story.
Storey Elizabeth Mrs, r 1560, 8th.
Storey Mabel, nurse County Hospital.
Storey Velma, nurse County Hospital.
Stork John (Anna H), (San Diego Screen Mfg Co), h 1635 C.
Stork Lydia B, tchr Hamilton School, h 1635 C.
Stork Raymond J (Florence E), (San Diego Screen Mfg Co), h 324 W Washington.
Stork Wm (Jarres & Stork), r 1751 Front.

Barney & Barney
Insurance Bonds, Loans Liability Compensation
PACIFIC MUTUAL LIFE INS. CO.
E. P. RIECKER, Agt.
Scripps Bldg. Rooms 207-209

Palace Dry Cleaning and Hat Works
SUITS Cleaned and Pressed 75c and 85c
HATS Cleaned and Blocked 50c
Phones { Main 202 Home 3106
920 Broadway SAN DIEGO, CAL.

HOTEL YALE
LIVE WITH US IN COMFORT
IT'S AT FIRST AND F STS. PHONES--5310; HOME 4321

CALIFORNIA IRON WORKS INCORPORATED
PHONES, HOME 1336, SUNSET 1336
FOOT OF SEVENTH STREET, SAN DIEGO, CALIFORNIA
ENGINEERS, FOUNDERS, MACHINISTS
STRUCTURAL IRON AND STEEL CONTRACTORS
FREIGHT AND PASSENGER ELEVATORS

Storm Bros (I R and W J Storm), meats 2829 National av.
Storm Chas E (Irene), mach McBride & Masterson, h 230 W Cedar.
Storm Eva C (wid A G), r 5049 Niagara, Ocean Beach.
Storm Irvin R (Ina), (Storm Bros), h 2829 National av.
Storm Peter J, r 319 Plaza.
Storm S M, h 3961 University blvd.
Storm Wm J (Mattie), (Storm Bros), h 941 S 28th.
Storms Amelia Mrs, r 1251 Lincoln av.
Story see also Storey.
Story Lillie E, r 4141 University blvd.
Stose Clemens W (Ethel May), sec and mgr S D Marine Construction Co, h of Sampson.
Stothers Harry L, lam, r 2906 E.
Stotler Thos W (Anna C), rancher, h 3220 Webster av.
Stotsky Chas L (Sophia), jeweler 565, 5th, h 253, 17th.
Stotsky Frances M, clk H S Welch, r 4031 Thomas av, E. S. D.
Stotsky Rose M, clk Holzwasser Inc, r 4031 Thomas, E. S. D.
Stotsky Saml (Matilda), jeweler 720, 5th, h 2237 L.
Stott Gertrude A, slsmn Owl Drug Co, r 2016 Bway.
Stott Kenhelm W, paymaster S D Cons G & E Co, r 2016 Bway.
Stott Marie (wid Fred), h 2016 Bway.
Stott Nellie Mrs, inmate County Hospital.
Stoudt Harry (Minnie), floorlyn, h 1516, 1st.
Stoudt Leon A, plumber, r 1516, 1st.
Stoudt Raymond F, r 1516, 1st.
Stough Oliver J, farmer, h 2170, 4th.
Stout Alonzo D, launchmn Star & Crescent Boat Co, r Star Boat House.
Stout Andw, bkpr, r 937, 5th.
Stout Clifford K, chief dep City Auditor, h 1400 Granada av.
Stout Ethel, r 1400 Granada av.
Stout Frank L (Evelyn), cigars 1059, 3d, h 650, 11th.
Stout Lena, mach opr Muehleisen Tent & Awning Co, r 937, 5th.
Stout Ray, clk Harris Seed Co, r 1635, 1st.
Stout Saml W (Myrtle), photo 510 University av, h 4035 Randolph.
Stout Walter G (Rose N), plasterer, h 320 S 38th.
Stout Wm J, r 1435, 10th.
Stover F Bales (wid J W), r 4054 Center.
Stover Geo W (Olive M), candymkr Showley Bros, h 14 Cuyamaca av Sierra Vista, RFD 3 Box 48.
Stover Kath R (wid W J), h 754, 12th.
Stowe Ernest (Mary), lab, h 3119 Logan av.
Stowell Cora E (wid A L), r 1405 Edgemont.
Stowell Haskell H (Sarah), gro 3517 Chamoune, E. S. D.
Stowell Henry H, cashr Holzwasser Inc, r 3517 Chamoune, E. S. D.
Stowell Saml, tinner, r 325 Market.
Strabley Clyde (Margt), rancher, h n s Klauber 1 e of Pauly av, E. S. D.

Hambly, Smith and Murphy
Hambly, Smith and Murphy
Hambly, Smith and Murphy
Hambly, Smith and Murphy
Funeral Directors
1570 4th
Tels M. 139
Home 1139

T. H. SHORE AND STAFF
Advertising Planned Written Placed
Spreckels Bldg
MAIN 320

San Diego Building and Loan Association
Low Interest and Easy Terms for Borrowers
J. R. BEARDSLEY, Secretary 759 SIXTH ST., Express Block

H. A. CAMERON CO. INSURANCE BONDS
THE OFFICE OF EFFICIENCY UNION BUILDING
PHONES--MAIN 4953 HOME 1788

Strachan Geo C K (Mary A), carp, h 2155 Union.
Strachan R (Rosella P), dept mgr Hamiltn's h 533, 24th.
Strachan Market E Mrs, r 1811 Adams av.
Strack Al C, mgr Auto Trie Co, r 1048, 6th.
Strada Louis C (Strada & Deluca), 325 Market.
Strada & Deluca (L C Strada, Dominico Deluca), gro 1070, 3d.
Strader Carrie M Mrs, h 1431 C.
Strader Frank E, exp 2019 Woolman av.
Stradley Chas E (Myrta L), carp, h 1517 Tyler av.
Stradley Jas M, cook The Blue Mouse, r 843, 17th.
Stradley S Angeline, h 843, 17th.
Stradley Thos, baker ,r 843, 17th.
Straghn Birdie E, cashr Whitney & Co, r 4575 Marlboro dr.
Strahlmann Edwd (Strahlmann-Mayer Drug Co), h 1430, 7th.
STRAHLMANN-MAYER DRUG COMPANY (Edward Strahlmann, Edmund Mayer) Broadway se cor 4th.
Strahlmann Otto E, engr S C Aviation School, r 1430, 7th.
Strahlmann Wm H, aviator, r 1430, 7th.
Strain Crawford, clk The Jewett Hotel, r 1270, 4th.
Strain Thos (Hilda C), printer F H Cole, h 4004 Utah.
Strait Elwell M, mach, r 2244 National av.
Strait Lewis B (Marthis), escrow office Sou Title Guaranty Co, h 1640 Broadway.
Strait Manker C (Mary), aut opr, h 2244 National av.
Strand Cafe, Benj W Singer mgr, Wonderland Park, Ocean Beach.
Strandberg Bertha E, music tchr 3134 Juniper.
Straney Arthur J (Margaret), slsmn B F Goodrich Rubber Co, h 1820 Utah.
Strange Virginia E (wid O W), h 1438 Fern.
Strangmeyer John F W, gro 1343 Market.
Strasser Harry E (Jessie V), capt Fire Sta No 1, h 1486 B.
Strasser Jos (Dresa), h 237, 19th.
Strasser Virgia G Mrs, asst sec City Board of Education, r 3837 Richmond.
STRATFORD HOTEL NEW THE, Smith & Fetty props 1362, 3d, Phone Main 4165. (See page 37).
STRATFORD INN, South Coast Land Co props, Del Mar, Del Mar Telephone Del Mar 11 and Home 461. (See Del Mar sec.)
Stratton Bernice P, slswmn F W Woolworth Co, r 1518 A.
Stratton Chas A, mach, h 4477 Utah, RFD 4 Box 241-C.
Stratton Chas E (Bertha), bldg contr 7847 Ivanhoe av, La Jolla.
Stratton Jos T (Sarah J), fremn W F Steigerwald, h 1518 A.
Stratton Leslie L, clk, r 1518 A.
Straub Chas (Ida), mgr Hotel Oxford, h 511 F.
Straub Geo (Josephine), printer, r 2295 Market.
Straub Gustav, shoemkr 848, 3d, r same.
Straub Harry A (Laura A), auto opr, h 757 11th.
Straub Roy A, clk Hotel Oxford, r 511 F.

ETNA
Life, Accident, Etc.
G.et
A.etna-ized
BY
GIST
INSURANCE
SERVICE
GILMAN A. GIST
202 Owl Bldg.
MAIN 188

Information Bureau
International Theosophical Headquarters
Point Loma California
330 Broadway
U. S. Grant Hotel Bldg.
Near Entrance

CANDIES LIGHT LUNCHES
KEMP'S SODAS
209-211 BROADWAY

CARMICHAEL & McMAHON CO.
THIRD AND ASH STS. UNDERTAKERS MAIN 5501 HOME 4604

An Accident is not Always a Disaster
If you have first insured your income with
NEAL & HOME
625 E St.

Strauch Bessie M, clk, r 1137 Bancroft pl.
Strauch C C, lab S D Cons G & E Co.
Strauch Carl H, ranch hd, r 1137 Bancroft pl.
Strauch Chas G (Eva), lab, h 1137 Bancroft pl.
Strauch Linda, r 314 B.
Straughn Birdie, cashr, r 4575 Marlborough dr, RFD 2 Box 333.
Straughn Wm T (Annie E), carp, h 4575 Marlborough dr, RFD 2, Box 333.
Straw Alnz D (Anna I), shoe repr 540 W Bway, h 1746 B.
Straw Dennie A (Emma), carp, h 428, 28th.
Straw Effie E (wid J H), h 4117 Maryland.
Straw Fern F, r 4117 Maryland.
Straw Fred W Rev (Josephine H), h 4450 Cleveland dr.
Straw Ione B, r 4117 Maryland.
Straw Mary F, r 1306 Torrence.
Straw Roy T, clk, r 1306 Torrence.
Straw Wm C, sec and treas Hamilton's Inc, r 1306 Torrence.
Straw Wm N (Emma L), h 47, 19th.
Straw Wm T (Eleanor A), h 1306 Torrence.
Strawn Harry C (Lillian), slsmn The Ernsting Co, h 1145, 9th.
Strawn J Loris (Alice E), slsmn, h 3356 Ablatross.
Strawn Lillian Mrs, clk Paris Drapery House, r 1145, 9th.
Strayer Stanley Co, auto opr, h 1439, 9th.
Streeler A J Mrs, r 3425 Albatross.
Street Clifford F (Florence), h 3720 Texas.
Street Cyrus R Lieut, commandant San Diego Army and Navy Academy, h same.
Street Ella M, r 336 W Upas.
Streeter Harry, auto opr, r 944 State.
Strehl Lucretia (wid Louis), r 1835, 30th.
Strehle Chas E, driver F X Winter, r 1117, 19th.
Strehle Eunice B Mrs, music tchr 260, 26th.
Strehle Frank (Elizabeth H), brew master, h 2236 Kearney av.
Strehle Herbt A (Eunice B), millmn Russ Lmbr & Mill Co, h 260, 26th.
Strehle Robt L, student, r 1117, 19th.
Streicher Edwd (Celia), shoes 827, 5th, h 1837 F.
Streicher Max, clk Edwd Streicher, r 1837 F.
Streiff Isabel W, steno Cal Iron Wks, r 2975 Webster av.
Streitz Edith P Mrs, r 1343, 10th.
Streitz Elizabeth E (wid H C), nurse, h 1343, 10th.
Strick John J (Alice A), auto opr S D Cons G & E Co, h 4432 Reed, RFD 2 Box 302-B.
Stricker L H, asst Am Chicle Co Exhibit Pan Cal Intl Expo, r 3249 Cleveland.
Strickland Arthur W, painter, r 2864 Colton av.
Strickland Lydia A (wid L W), h 2864 Colton av.

P. M. DAIRY ASS'N
Manufacturers and Distributors of
Purity Dairy Products
—
COTTAGE CHEESE
ICE CREAM
BUTTER
CREAM
MILK
KEFIR
12th & K Sts.
Phones
HOME 2034
SUNSET 3311

Hotel Churchill EUROPEAN
100 OUTSIDE ROOMS, 50 WITH BATH
O. L. CHURCHILL, OWNER ED. ALLEN, MGR. 9TH AND C

CHAS. F. O'NEALL
966 6TH ST. Phones: Home 3590, Main 252
LOANS
REAL ESTATE
FIRE INSURANCE

Strickland Robt W (Cora D), slsmn Auto Exhibit & Supply Co, h 1120, 16th.
Strickler John W (Maude M), h 2850 Beech.
Strickler John W jr, r 2850 Beech.
Strickler Leo H (Alice), clk, h 3942 Cleveland av.
Strickler R J, r King George Hotel.
Striker Wm, lab, r 855, 2d.
String Clara C Mrs, clk La Jolla P O, r La Jolla.
String Geo C, asst postmaster La Jolla P O, r La Jolla.
String Hannah, lndrs Excelsior Lndy, r 1217 Union.
String Lida, lndrs Munger's Lndy, r 1217 Union.
Stringer Harry O, painter McClintock Co.
Stringer John W (Dora E), cook Harvey Bickerton, h 2945, 29th.
Strine Chas W, bldg contr 1330, 10th.
Strine Geo W (Julia), bldg contr, 1330, 10th.
Strobel Andw M (Agnes), bottler, h 3635 National av.
Strobel John W, driver New Method Lndy, h 3126 Market.
Strobhar Cornelia, r 3416, 5th.
Strobhar Mary C, r 3416, 5th.
Strock Kath, r 2927, 4th.
Strock Mattie E Mrs, h 2927, 4th.
Stroele Herman W, launch opr S D Boat House, Pac Coast S S Co. Wharf ft of 5th.
Stroh Hermann O, private U S A Fort Rosecrans.
Strom Oscar (Ida), longshoremn, h 2143 Newton av.
Stromberg Jean E, photo 1027, 5th.
Stromberg Marjorie, r 1343, 18th.
Stromberg Warren (Georgia), eng, h 1343, 18th.
Stromee Karl O, clk Ry M S, r 1039 Essex.
Stromee M Mrs, h 1039 Essex.
Stromquist Jas A, lab Russ Lmbr & Mill Co, 370, 12th.
Stromquist John A, lab, r 370, 12th.
Stronberg Gustaff (Susannah), section foremn ,h 1218 California.
Strong Abbie M (wid H H), prop Sterling Apts, h 1244, 9th.
Strong Agnes, cashr grill Hotel San Diego.
Strong Amy I Mrs, h 2104 Front.
Strong Benj, phone opr S D Cons G & E Co, r 1140 B.
Strong Delia C (wid J R), r 1667, 2d.
Strong Ella F, h 2309, 5th.
Strong Frank, switchmn S D Cons G & E Co, r 1140 B.
Strong Harold M (Mary M), dep city assessor, h 1667, 2d.
Strong Mae H, with The Marston Company, r 525 Kalmia.
Strong Sam, r 1140 B.
Strong Wm H (Mary W), with The Marston Company, h 2460 A.
Strong Willis A (Prudence B), slsmn Standard Oil Co, h 3036 Olive.
Stroud Helen M (wid B G), r 1804 Ft Stockton dr.
STROUD PIANOS AND PIANOLAS for sale by Gray, Maw Music Co Inc 1256-1260, 5th.

IRWIN & CO.
HAY, GRAIN
FLOUR,
MILL FEEDS,
POULTRY
FEEDS,
GRAIN BAGS,
WOOL BAGS,
SACK
TWINE,
COAL
Main office
FOURTH AND K
PHONES:
MAIN 440
HOME 1440

GEO. E. BRIDGEFORD GENERAL INSURANCE
PHONES: HOME 2634 MAIN 2530
303 Southern Title Bldg.

KETTNER & SALMONS
The Insurance Men
Pacific 244
Home 1344
WRITE Life Fire Burglary
Health Bonds Automobiles
Accident Liability Plate Glass
Southern Title Building

Hartwell Electric Co.
955 SIXTH STREET
GENERAL SUPPLIES
WIRING CONTRACTORS
FIXTURE DEALERS

Johnson-Saum Company
FUNERAL DIRECTORS
✢
LADY ASSISTANT
✢
N. W. Cor. Fourth & Ash
✢
TELEPHONES
SUNSET, MAIN 158
HOME 1158

Stroud Reuben T (Lucinda C), h 3719, 28th.
Stroup L May, music tchr 3033, 5th.
Stroupe John R (Emma), h 408, 21st.
Stroupe Mary A (wid J D), r 2770 Park av.
Strouse John (Mary), h 3828 Mission dr, RFD 4 Box 72-G.
Strouse M, r 511 F.
Strout Ernest A (Helen), engr, h 1411 College, La Jolla.
Strow Wm M (Emma), washer P M Dairy Assn, h 19th and M.
Strubler Ernest C, r 1665, 9th.
Strubler Leah H (wid Geo), r 1059, 10th.
Strugo Salvo M (Ruth), art gds 1130, 5th ,h 3596 Arizona.
Strum Fredk J, mach Campbell Machine Co, Coronado.
Strum Mattie (wid John), r 3815 Martin av, RFD 3, Box 18-A.
Strum Peter, deckhd S D & Coronado Ferry Co, r Coronado.
Strutton Rebecca, h 1025, 8th.
Strycker May E (wid L W), h 2242 Market.
Stryker Chas T (Mabel M), carp, h 67, 19th.
Stryker Lelah B, r 67, 19th.
Stuart see also Stewart.
Stuart Duncan F, plumber Whiting-Mead Coml Co, r 4565 Long Branch.
Stuart Jas L (Annie L), foremn P O, h 19, 17th.
Stuart Martha (wid Edwd), r 2040 K.
Stuart M Pauline (wid R B), Christian Science pract 121 Bway rm 508, r 2214 Bway.
Stuart Robt L (Mae), confy 1429 Market.
Stuart Ruth (wid W L), bkpr Scripps Institution, h La Jolla.
Stuart Wm A (Mathilda), carp, h 3669 Swift av, E. S. D., RFD 1 Box 67-D.
Stuart Wm P (Ruby K), copy reader S D Union, h 2048, 3d.
Stuck Geo D (Orpha O), painter, h 2860 Logan av.
Stucker Fred, waiter, h 3763 Copeland av, E. S. D.
Stucky Homer M Mrs, h 1331, 4th.
STUDEBAKER AGENCY, Warner M Bateman prop, Broadway sw cor 16th.
Studebaker Daisy F Mrs, lndrs, h 2245 Howard av.
Studebaker Hazel, student, r 2245 Howard av.
Stull Jas C, lab, r 133 W Bway.
Stultz Ella E (wid M H), h 4585, 35th RFD 2 Box 86-C.
Stump Angelica Mrs, h 3803 Arizona.
Stump Foresta R Mrs, prop El Comodo Apts, h 3821, 5th.
Stumpf Herman W (Gwendolyn K), lmbrmn Chas R McCormick Lmbr Co, h 1942 Logan av.
Stumpner Anna, housekpr 1904, 1st.
Sturdevant Reed E (Grace M), h 2555, 5th.
Sturdivant Jennie (wid W C), h 1038 E.
Sturdivant Myrtle M, hairdresser The Misses Richards, r Chula Vista.

Naylor Gem Co.
Jewelers
Miners and Cutters of Precious Stones
We have our own mines of Tourmaline, Beryl, Turquois, Hyacinth and Garnet
330 Broadway
U. S. Grant Hotel

P. W. LAUREEN
1026 4th Street, U. S. Grant Hotel
TAILOR AND IMPORTER

V. WANKOWSKI & CO., INC.
V. WANKOWSKI, PRESIDENT W. McCLELLAND, VICE PRES. & SECY.
Loans, Real Estate, Insurance, Surety Bonds. PHONES: Main 2029 Home 1315 341-342-343 Spreckels Theatre Bldg.

Sturdy Jas, plasterer, r 554, 5th.
Sturges Geo, pres Pac Tuna Canning Co, r Coronado.
Sturges Jas A (Ruth), millmn, h 2121 Newton av.
Sturr Peter J, auto livery 515 9th and fur rms 511 same.
Sturz Aug (Karoline) tailor J L Sturz, h 4091 Idaho.
Sturz Julius L (Haral E), tailor 954, 8th, h 4091 Idaho.
Sturzenegger Jacob J (Lottie B), lab City Operating Dept, h 361 S 38th, RFD 3 Box 16-C.
Sturzenegger John, lab City Operating Dept, r 361 S 38th, RFD 3 Box 16-C.
Stuttz Fred F, farmer, h 40th ne cor Gamma.
STUTTZ GEO F (Florence M) "We Stick Up For All" outdoor advertising, bill posting and distributing 119 West A. (See page 51).
Stuver Jonas F (Kate), r 3890 Highland av, E. S. D.
Stuverud John H (Carrie), h 3930 Louisiana.
STUYVESANT FIRE INSURANCE CO of New York, Thos A Wakeling agent 233 Spreckels Bldg 121 Broadway.
STUYVESANT PIANOS AND PIANOLAS for sale by Gray, Maw Music Co Inc, 1256-1260, 5th.
Styger Johanna Mrs, r 1429, 2d.
Styres Karl V (Amelia), carp, h 304 W Thorn.
Styring Henry W, rancher, r 3711 Kansas.
Styring Isabel (wid H A), h 3711 Kansas.
Succetti Batista (Mary), h 2847 Logan av.
Succetti Frank M (Ethel M), clk S D Lmbr Co, h 2937 L.
Succitti Onaroto, lab County Hospital.
Sudac Swen, inmate County Hospital.
Sudrow John, r 229 F.
Sue Sing, Chinese mdse, 214 J.
Sue Wo Co, Chinese mdse 201 J.
SUED CALIFORNIA DEUTSCHE ZEITUNG, J H Harbs publisher 835 G.
Suess John M ,asst pumping eng, City Operating Dept, r 1053, 2d.
Sugiuchi B, gro 235 Market.
Sugiuchi Frank ,student, r 235 Market.
Suhr Wilhelmina L, cashr, r 1346 C.
Sullam Lico, clk S M Oulimar Pan Cal Intl Expo ,r 1908, 5th.
Sullivan Alvord H, plater Green's Plating Wks, r 3240 Clay.
Sullivan Angus (Mary E), h rear 5066 Del Monte, Ocean Beach.
Sullivan Anna K Mrs, h 924, 27th.
Sullivan Audrey Mrs, concession Foreign and Domestic Ind Bldg Pan Cal Intl Expo, r 3859, 8th.
Sullivan Benadah, physical culture tchr, r 4375 Georgia.
Sullivan Caroline (wid B C), r 4375 Georgia.
Sullivan Danl ,tailor, h 634, 15th.
Sullivan D Carl (Ella J), real est 1025, 4th, rm 324, h 4627 Park blvd.

MUEHLEISEN TENT AND AWNING CO.
Manufacturers of
Tents Awnings and Covers
Flags, Sails and Camp Furniture
753-755 Fourth Street
Both Phones

HOME 4127
MAIN 4697
A. H. Jedlick Co.
Exclusive Ladies' Tailors
1131 6th St.
SAN DIEGO
CAL.

IT'S OUR BUSINESS TO MIND YOUR BUSINESS
919 SIXTH STREET SAN DIEGO MASTEN & KENDALL RENTALS INSURANCE
REFERENCE: ANY BANK OR TRUST COMPANY PLACE THE MANAGEMENT OF YOUR PROPERTY IN OUR CARE

The Underground Geography of San Diego is no pipe dream to
R. G. TREFZGER THE HEIGHTS PLUMBER 1405 University Ave. He is a pioneer and knows the lay of the pipe and can save you money
TELEPHONES HILLCREST 368, HOME 9426

Sullivan Earl E (Etta R), lndy wkr New Method Lndy, h 3352 J.
Sullivan Edwd F, h 3851 Mentone av, E. S. D.
Sullivan Fannie (wid E N), h 1343 B.
Sullivan Geo W (Jessie M), condr S D Elec Ry Co, h 1639 Monroe.
Sullivan Grace F, tchr Franklin Sch, r 1343 B.
Sullivan Gussie Mrs, r 1333 Columbia.
SULLIVAN HARDWOOD LUMBER CO (Jerry Sullivan) hardwood lumber, flooring, interior finish, wallboard, paints (Acme Quality) 703 West F (See page 45).
Sullivan Hazel, r 754, 22d.
Sullivan Herbt L (Florence M), slsmn Sullivan Hardwood Lmbr Co, h 3762, 1st.
Sullivan H Gordon (Jennie A M), gro 617 W Bway, h 5600 Del Monte, Ocean Beach.
Sullivan Irving L, carrier P O, r National City.
Sullivan Isabel S, steno, r 1343 B.
Sullivan Jennie A, tchr, r 3836 Beta.
Sullivan Jerry (Mary), (Sullivan Hardwood Lmbr Co), h 2980 Cedar.
Sullivan Jerry jr, mgr Sullivan Hardwood Lmbr Co, r 2980 Cedar.
Sullivan Jesse A, garagemn W J Lusted, r 3769 Kansas.
Sullivan Johanna, dom 328 Walnut av.
Sullivan John C, h 3836 Beta.
Sullivan John F, lab City Operating Dept, h 3936 Woolman av.
Sullivan John F, clk, r 341 West E.
Sullivan John R (Margaret R), slsmn Pacific Wood & Coal Co, h 462, 21st.
Sullivan J A, farmer, r 501, 7th.
Sullivan K Elizabeth, r 2980 Cedar.
Sullivan Lawrence E (Sarah A), watchmn Pan Cal Intl Expo, h 4009, 4th.
Sullivan Lottie, lndrs Excelsior Lndy, r National City.
Sullivan Mamie V, dept mgr Thearle Music Co, r 1421, 4th.
Sullivan Marcus M, h 3240 Clay av.
Sullivan Margaret E (wid Thos), with The Marston Company, h 1148, 10th.
Sullivan Maud B, r 3240 Clay av.
Sullivan Nellie, dressmkr 3936 Woolman av.
Sullivan Norah V (wid J F), h 1421, 4th.
Sullivan Patk, lab, r 214 G.
Sullivan Patk W (Mary), atty, h 754, 22d.
Sullivan Paul E, electr U S Naval Radio Sta, Pt Loma.
Sullivan Wm W (Georgena), h 3769 Kansas.
Sulner John, h 3428 Kansas.
Sult Jessie (wid Dorr), h 4320 Campus av.
Sumaya Henry, lab Union Brick Co, Rose Canyon.
Sumaya Jesus (Mercedes), lab Union Brick Co, Rose Canyon.
Sumerlin Howard L ,foremn The Daily Transcript, r La Mesa.

NEARPASS' SEED STORE
The LEADING SEED HOUSE IN SAN DIEGO—Established 1897
Agents for CYPHERS Incubators
BOTH PHONES
522 SIXTH STREET

Golden State Garage
D. K. Griffith 6th & I
Phones M. 1802 Home 1850
GASOLINE OILS REPAIRING Accessories

ORT IRON WORKS
PHONE MAIN 1920 11th AND M

W. F. LUDINGTON CO. GENERAL INSURANCE AND SURETY BONDS
234-235 SPRECKELS BLDG. MARINE INSURANCE

Sumler Jas L, lab, h 3299 Market.
Summers see also Somers.
Summers A H, r Golden West Hotel.
Summers Clara V, with The Marston Company, r 725 Sutter.
Summers Daisy, r 3251, 3d.
Summers Daisy P, dom 4154 Jackdaw.
Summers Edwd (Frances), (Johnson & Summers), h 3295 Chamoune, E. S. D.
Summers F M Mrs, bkpr Cristobal Cafe Pan Cal Intl Expo.
Summers Fred C, r 1515 Front.
Summers Jacob, h 725 Sutter.
Summers Reuben E (Mildred), slsmn Lo Cam, h 1322 I.
Summers Theresa, inmate County Hospital.
Summers Wm M, lab City Operating Dept, r 3070 Polk.
Summers W H,cigarmkr Aug Sensenbrenner, r 665 Julian av.
Summers W K, r Golden West Hotel.
Summey Chas E (Alice G), auto opr, h 4440 Loma av, Point Loma Heights.
Summey Clarence, porter Y M C A, r 136 F.
Summey Geo E, auto opr, r 4440 Pt Loma av, Point Loma Heights.
Sumner Apts, Mrs W C Hollister prop, 1140 B.
Sumner Blancharde M, student, r 1212, 12th.
Sumner Chas E (Matie), (Sumner & May), 2820 Chatsworth blvd, Loma Portal.
Sumner C Cecil, student ,r 1212, 12th.
Sumner Francis (Margaret), zoologist Scripps Institution, h 7917 Ivanhoe, La Jolla.
Sumner Fredk M (Minna B), h 1212, 12th.
Sumner H Lucien G, student, r 1212, 12th.
Sumner Katherine, r 2820 Chatsworth blvd, Loma Portal.
Sumner Margaret L B, student, State Normal School, r 1212, 12th.
Sumner Mary (wid Arthur), h rear 7917 Ivanhoe av, La Jolla.
Sumner Ralph W, gardener Park Dept, r 3918 Center.
Sumner Robt (Mary E), clk Savage Tire Co, h 2304 Boundary.
Sumner Sarah W (wid J H), h 3918 Center.
SUMNER & MAY (Charles E Sumner, John A May) attorneys-at-law suite 505 Southern Title Bldg 948, 3d.
Sumpf Fredk W (Zoetta P), cigars and billiards 815, 4th, h 2029, 3d.
SUMPTION HOMER W (Amelia C), sec S D Chamber of Commerce, sec, treas, gen mgr S D Glazed Cement Pipe Co, and sec-treas Fenton-Sumption-Barnes Co, h 3329, 2d.
Sun Building, 7th se cor B.
Sun Harbor Security Co, Grant McArthur pres, D D McArthur sec, 718 E.
SUN INSURANCE OFFICE, Geo E Bridgeford agent, 303 Southern Title Bldg 948, 3d.
SUN INSURANCE OFFICE OF LONDON, Charles W Oesting agt 241-243 Spreckels Bldg, 121 Broadway.

SAN DIEGO TILE & WOODSTONE CO.
Display Rooms, Office and Warehouse: 758 FRONT ST. MAIN 4871
CONTRACTORS AND JOBBERS IN ALL KINDS OF FLOOR, WALL AND MANTEL TILE
EXCLUSIVE AGENTS FOR WOODSTONE IN SAN DIEGO AND IMPERIAL COUNTIES

SOUTHERN TRUST AND SAVINGS BANK
COMMERCIAL TRUST SAVINGS U. S. GRANT HOTEL BLDG.

PACIFIC PHONE MAIN 2728
VREELAND & EVERTS
703 AMERICAN NAT. BANK BLDG
PUBLIC ACCOUNTANTS

J. C. Packard
BOOK STORE and PRINT SHOP
CIRCULATING LIBRARY
831 SIXTH ST.

Sun Jan Co, Chinese mdse 210 J.
Sun The, see San Diego Sun.
SUN UNDERWRITERS AGENCY FIRE INS CO, S W Grier Co. agents, 102-104 Broadway.
Sun Yuen & Co, Chinese mdse 307 J.
Sunbury Oscar E (Pearl M), slsmn Hages Creamery, h 2323 Harrison av.
Suncilla Louis A (Ellen), foremn Savage Tire Co, h 3837, 6th.
Sundberg Edwd P (Birdie P), h 4102 St James pl.
Sundee Alice A Mrs, dom, r 1548, 1st.
Sundee Sigward (Alice A), h 1548, 1st.
Sundeen Frank N, mtrmn S D Elec Ry Co, r 903 G.
Sun Chong, tailor 532, 4th.
Sunny View Apts, Mrs M L De Hart prop, fur rms 1304, 2d.
Sunset Dyeing & Cleaning Co Inc, R H Frowiss pres, A K Frowiss sec, 1517 India.
Sunset Engraving Co, E G O'Neill pres and mgr, L H Parker sec-treas 861, 6th, 9th fl.
Sunset Hotel, Bessie Olson prop, fur rms 461, 5th.
Sunset Hotel Co Inc, J S Siebert pres, E P Stewart sec and mgr 1053, 2d.
Sunset The, Mrs A J Ware prop, fur rms 641, 3d.
Sunshine Maternity Home, Mrs Rose Bradshaw supt, 3856 Park blvd.
Sunshine The, fur rms 312 Cedar.
Superba Theatre, Broadway Amusement Co props, C se cor 3d.
SUPERIOR COURT Dept 1, Wilfred R Guy judge, Court House.
SUPERIOR COURT Dept 2, Theron L Lewis judge, Court House.
SUPERIOR COURT Dept 3, Wm A Sloane judge, Court House.
SUPERIOR COURT Dept 4, Charles N Andrews judge, Court House
SUPERIOR FRENCH CLEANERS, Mrs E Gannott Livesay prop, 4610, 33d, both phones.
Supple Margt A (wid R E), h 1967 State.
Surghnor Burr P, lab S D Cons G & E Co, r 2953 Newton av.
Susena Susie, lndrs IXL Lndy, r National City.
Suszie Antonio (Mary), fisherman, h 2912 Byron, Roseville, Point Loma.
Sutcliffe Saml (Emily) fur rms 1165, 1st.
Sutello Steve G, ins agt, r 620, 3d.
Sutemeier Amedia (wid Henry), r 1003 W Brookes av.
Sutemeier Harry C (Ruth E), bldg contr 2304 Adams av, RFD 2 Box 59.
Suter Anna, nurse 1769 Front.
Suter Elizabeth (wid John), h 720, 27th.
Sutherland Burt R (Hattie A), carp, h 5169 Hawley blvd, RFD 4 Box 172-F.
Sutherland Emma R (wid J G), h 378 Rosecrans blvd, La Playa, Point Loma.

MISSION WINE CO.
AGENTS

WIELAND BEER
DELICATESSEN
FAMILY TRADE A SPECIALTY
1166-1172, 5th
PHONES
Home 1367-1267
Main 367-3343
NO BAR

PARADISE VALLEY SANITARIUM
NATIONAL CITY, CAL.

Willard STORAGE BATTERY L-B-A TRADE MARK REGISTERED
1251-57 FOURTH ST.
J. Stanley La Sha IGNITION STATION
Willard STORAGE BATTERY L-B-A TRADE MARK REGISTERED
MAIN 693

SUTHERLAND FRUIT COMPANY E B Kinney mgr, 845 W Broadway.
Sutherland Howard F, musician, r 924, 3d.
Sutherland H E, r 1038, 12th.
Sutherland John G (Ethel) ,auto opr, h 937 University av.
Sutherland Kyle C, printer, r 907, 12th.
Sutherland Margaret J Mrs, h 3846 Superba, RFD 3 Box 17.
Sutherland Rose, student Kelsey-Jenney Coml Coll.
Sutherland Wm A (Luella C), (Bell Real Estate & Inv Co), h 907, 12th.
Sutherland Wm J (Minnie), carp, h w s Highland av 2 S Woolman av, RFD 3 Box 71-B.
Sutton Bertram C (Azilda V), civ eng Wurster Construction Co, h 4016, 1st.
Sutton Cecil M, clk J Z Tucker, r 1270 Cleveland av.
Sutton Ethel E, checker Morgan Cafeteria, r 729 E.
Sutton Fay, waiter, r 904 C.
Sutton Helen, h 4280 Hermosa Way.
Sutton Jas A (Lena), h 4162 Mississippi.
Sutton Louise (wid J S), waiter Moore's Rest, r 1343 Front.
Sutton Thos G (Priddy B), slsmn Globe Grain & Milling Co, h 3032 E Ivy.
Sutton Wm A (Alice E), slsmn S D Oil Sta, h 1270 Cleveland av.
Suzuki K, rancher, h El Cajon blvd nr city limits, E. S. D., RFD 1 Box 174-B.
Suzuki T, rancher, r 441, 6th.
Suzuki Y (Katsuno), billiards 308 Market, r 612, 3d.
Svedin Irene, student, r 532 University av.
Svedin Olaf (Augusta), prop Virginia Apts, r 532 University av.
Sveffgen Fred W, contr, r 1429, 2d.
Svejda Jas (Isabelle), shoerepr G W Zinke, h 827 India.
Svelmoe Svend L (Lydia), baker ,h 2775 National av.
Svendsen see also Svenson, Swanson and Swenson.
Svendsen Olaf (Honorine), lab, h 2843 N.
Svendsen Valdemar, r 3038 Clay av.
Svenningsen John C, h 3510 Chamoune, E. S. D.
Svenska Missions Tabernaklet 949, 9th, Rev E J Forsberg pastor, h 904 C.
Svenson see also Svendsen, Swanson and Swenson.
Svenson Alfd, carp, r 304 W Thorn.
Svenson Hjalmer E R, janitor S D Savings Bank, r 920, 4th.
Svjeklocho Ilia (Lubeza) lab, h 1329 India.
Swa Betsy (wid Cain), h 828 Union.
Swab Alex (Otia), dental laboratory 533 F rm 13, h 3231 J.
Swab Alex jr, student, r 3231 J.
Swab Gertrude E, r 3231 J.
Swain see also Swayne.
Swain Chas (Mary), lab, h 1322 India.

LOUIS KIRSHBAUM
GRAND PRIZE 1899 FOR SUPERIOR TAILORING
HIGH GRADE LADIES' AND GENTS' TAILOR
PHONES { Main 1532 Home 4961
414 B STREET

The Thiel Detective Service Co.
F R. CLAYTON Manager
PHONE SUNSET MAIN 2350
Los Angeles Office, Suite 926 Washington Bldg.
PHONE HOME A 2844

LEIGHTON McMURTRIE
320 BROADWAY, U. S. GRANT HOTEL BUILDING
REAL ESTATE
INSURANCE
MORTGAGE LOANS

HOME 4328
PACIFIC 1478
ROOD-PETERS COMPANY
Real Estate and Loans
Bonds
Insurance
Workmen's Compensation
909 Seventh Street
San Diego, Cal.

Swain Frank E (Beatrice), mgr Rubins Furn Co, h 3675 Vermont.
Swain Geo E, supt Maryland Hotel, r same.
Swain Hewitt L (Edith G), mtrmn S D Elec Ry Co, h 1811 Adams.
Swain Jas C, solr, r 1527 Fern.
Swain Jethro M (Alice C), tailor, 7900 Girard av.
Swain Lilla F, clk Holzwasser Inc, r 2736 L.
Swain Mary Mrs, boarding 1322 Inda.
SWALLOW CHAS H (Lucy C) (Gordon, Goodwin & Co) member of County Board of Supervisors 2d Dist, h 2195 Logan av.
Swallow Coy, student, r 2195 Logan av.
Swallow Ivy, student State Normal School, r 2195 Logan av.
Swallow John W, student, r 2195 Logan av.
Swallow Wm J, watchmn, r 2195 Logan av.
Swan Alice C Mrs, dressmkr, r 736 Westbourne av, La Jolla.
Swan A F, insp Co Horticultural Comm, h 2676 A.
Swan M Arthur, carp, h 4353 Wilson av.
Swan Peter, gardener, r 4565 Cleveland av.
Swan Ralph J, master mariner Star & Cresent Boat Co, r Star Boat House.
Swan Robt E L, corp U S A Fort Rosecrans.
Swan S Osborn, r 614 Market.
Swan Thos (Annette), h 7335 Bluff, La Jolla.
Swan Wilson W, carp, h 1595 Guy.
Swander John T (Lulu), h 3236 University av.
Swank John A (Maude), tmstr, h 420, 32d.
Swanson see also Svendsen, Swanson and Swenson.
Swanson Andw G, carp, h 328 Sampson.
Swanson Claus, lab City Operating Dept, r 2855 K.
Swanson Edwd (Caroline), mason, h 2855 Main.
Swanson Emma C, lndrs New Method Lndy, r 228, 30th.
Swanson Enoch (Emma C), with Benson Lmbr Co, h 228, 30th.
Swanson Ernest A Lieut (Elizabeth), naval aide Pan Cal Intl Expo, h 4048, 1st.
Swanson Fredk W (Clara), h 2142, 5th.
Swanson Geo A (Beulah), carp, r 328 Sampson.
Swanson Hilda, hairdresser Jos Moss, r 328 Sampson.
Swanson John, barber, r 2996 National av.
Swanson Josephine, r 2209 Logan av.
Swanson Loren J, clk, L C Cummings, r 1520 Fern.
Swanson Mabel A, tchr, r 328 Sampson.
Swanson Matilda (wid Isaac), h 545, 25th.
Swanson N, r Golden West Hotel.
Swanson Ole, lab, r 2855 K.
Swanson Wallace D, tchr State Normal Sch, r 1334, 7th.
Sward Hilda, maid 1680 Logan av.
Swarstad Anthony B, student, r 2720 Bway.
Swarstad Ole E (Selma) cement contr, h 2720 Bway.
Swartz see also Schwartz.
Swartz Edna M, bkpr, r 4031 Goldfinch.

T. H. SHORE AND STAFF
Advertising
Planned
Written
Placed
Spreckels Bldg
MAIN 320

SOUTHERN CALIFORNIA MUSIC CO.
Pianos, Phonographs, Sheet Music and Musical Instruments. 630 C STREET, Between 6th and 7th

HEMSTOCK & DAVIS, FUNERAL DIRECTORS
1752 FOURTH ST. PHONES, MAIN 2634, HOME 1913

Swartz Eva, waiter, r 347 W Washington.
Swartz Jos (Elizabeth), lab, h 347 W Washington.
Swartz Kruger O, driver Mrs Nellie Du Ryke 347 W Washington.
Swartz Wm E (Kate A), with The Marston Company, h 4031 Goldfinch.
Swatzberg Henry O (Ida), slsmn Morris Bodsky, h 1845, 1st.
Swavely Esther, maid 3370 Brant.
Swayne see also Swain.
SWAYNE EDWIN J (Ruth), loans and investments, 207 Watts Bldg 520 E, h 3525, 3d.
Swayne Geo (Marion), rancher, h 3536 Ray.
SWAYNE HAROLD E, sec San Diego County Mutual Fire Insurance Co, 207 Watts Bldg 520 E, r 3525, 3d.
Swayne Laurence P (Ruth E), escrow officer Sou Title Guaranty Co, r 3525, 3d.
Swayne Wm M (Florence E), farmer, h 4150 El Cajon blvd, RFD 1, Bx 84-C.
Swearingen Albt W (Marie), phys 812 Prospect, La Jolla.
Swearingen Thos (Emma), h 1743, 30th.
Sweatman Wm J (Elsie M), h 1867 Kearney av.
Sweatt Mrytle L (wid H O), r 1285 University av.
Swedish Bethel Baptist Church, Rev John A Carlson pastor 905. 16th.
Swedish Salem Church 949, 9th.
Sweeney Agnes T (wid Henry), h 2129 State.
Sweeney Anna G, dressmkr 3168 K.
Sweeney Dora C Mrs, r 528 Anderson pl.
Sweeney Jas, valet U S Grant Hotel.
Sweeney Jeanne J Mrs, copyist co recorder, h 4132 Eagle.
Sweeney Leo J Rev C M, pastor St Vincent's Church (Catholic), h 4061 Ibis.
Sweeney Lulie M, tchr Franklin Sch, r 2128 Front.
Sweeney Michl A, waiter B Olano, r 511 F.
Sweeney Myrtle, telep opr U S Grant Hotel.
Sweeney Pessis M, maid U S Grant Hotel.
Sweeney Wm E, millmn Russ Lmbr & Mill Co, r 2222 L.
Sweet Adelbert H (Amy W) (Sweet, Stearns & Forward), h 435 W Spruce.
Sweet Anna Mrs, r 237 Spruce.
Sweet Clifford G (Jessie E), prop Aurora Apts and dancing tchr, h 4538 Park blvd.
Sweet Edythe A, steno W E Ginder, r 3922 Park blvd.
Sweet Elame, r 435 W Spruce.
Sweet Geo H, insp U S Immigration Service, h 210 Juniper.
Sweet Howard C, switchmn Santa Fe, r 4802 Coronado, Ocean Beach.
Sweet Simeon T (Jennie T), h 346 Kolmar, La Jolla.
SWEET, STEARNS & FORWARD (A H Sweet, F W Stearns, C H Forward), attorneys-at-law, 303 Union Bldg 235 Bway.

Office Buildings
With their tenants see Pages 18-21

Office Buildings
With their tenants see Pages 18-21

California Hospital
PHONE MAIN 203
ROBT. J. FLY, M. D.
PHYSICIAN IN CHARGE
Office, 324-332 Granger Building

S. W. GRIER CO. SURETY BONDS GENERAL INSURANCE BUILDING LOANS
102-104 BROADWAY PHONES: Pacific 2615; Home 3280

Sweet Wm H, carpenter and jobber, s s Prospect nr Fay, La Jolla, h 1222 Prospect, La Jolla.
Sweeten Frank E, carp, h 3936 Hamilton.
Sweeten Manley C, condr, r 3936 Hamilton.
Sweeten May, student, r 3936 Hamilton.
Sweetland Seth, r 4418 Thomas av, E. S. D.
Sweetman Alice, r 2466 G.
Sweetman Geo R, electr Pan Cal Intl Expo, r 465, 16th.
Sweetman Jas W, lab Municipal Pier, r 3466 G.
Sweetman Norah B, press feeder E P Wilson, r 2466 G.
Sweetman Wm, lab Park Dept, r 465, 16th.
Sweetman Wm J, condr S D Elec Ry Co, 1867 Kearney av.
Sweetwater Creamery Co (Saml Williams, R C Meeker), 2106 Logan.
Sweetwater Water Co, John E Boal v-pres and gen mgr 948, 3d, rm 402.
Swencer Frances M, clk G H Becker, r 4451 Utah.
Swencer Mary (wid Chas), h 4451 Utah, RFD 4.
Swennes Geo P, exchange teller S D Savings Bank, r 2425, 3d.
Swenson see also Swanson, Svendsen and Svenson.
Swenson Alice C, student State Normal Sch, r 4553 North av.
Swenson John W (Emma), clk, h 409, 27th.
Swenson Seth, kpr Morena dam City Operating Dept, r same.
Swenson Stewart A E, washer, r 920, 4th.
Swenson Sture, lndywkr Excelsior Lndy, r 920, 4th.
SWENSON WM G (Corrine), director The Union National Bank, h Bacon ne cor Coronado, Ocean Beach.
Swets Leonard A (Marie), bldg contr 4775 Cape May av, Ocean Beach.
Swett Howard, switchmn, h 4802 Coronado, Ocean Beach.
Swett Simeon T (Jennie T), h 6604 La Jolla blvd, La Jolla.
Swezey Chas H (Mary E), tmstr, h 2186 Irving av.
Swezey Joyce I, clk, r 2186 Irving av.
Swift Emma, tchr, r 312 Cedar.
Swift Francis J Rev, h 3017 Arctic.
Swift Gladys, lndrs U S Grant Hotel.
Swift Hazel, clk, r 1340, 3d.
Swift Herbt E (Dollie), carp Hercules Powder Co, h 4759, 35th.
Swift Lillie, waiter Shimin & Boyer, r 1340, 3d.
Swift Robt H (Bernice M), carp, h 3737 Martin av.
Swift Sadie Mrs, fur rms 545, 9th.
Swift & Co, W A Sivewright mgr, meat packers 805 W Bway.
Swift & Co (Fertilizer Works), S G Smith mgr, F and Bay front.
Swift & Co Kelp Plant, ft of West F.
Swiggett John (National Saratoga Chip Co), h 1002 Hendricks av.
Swiggett Josephine, cashr Dan Dedack, r 815, 3d.
Swinburne W C, r Golden West Hotel.
Swindeman Jacob, r 1226, 4th.
Swing Fred (Amy), lab Park Dept, h 3503 E.
Swingle Oliver H (Mary), h 2460 G.

M. F. ZENT Insurance
Fire
Accident
Liability
Plate Glass
Automobile
Live Stock
Burglary
Elevator
Rent
Surety Bonds
207 AMERICAN NAT'L BANK BUILDING

T. H. SHORE AND STAFF
Advertising
Planned
Written
Placed
Spreckels Bldg
MAIN 320

Steinway Pianos
Fifth and A
GRAY MAW MUSIC CO. INC.
Pianos for Rent
BOTH PHONES
1256-1260 FIFTH ST.

F. W. BRADLEY CO.
FAMILY TRADE A SPECIALTY
TELS: HOME 1157, MAIN 157
Wholesale Wines and Liquors
Prompt Free Delivery
1058 FOURTH ST.

Swisher John H, carp, h 642, 17th.
Swisher Nell, phone opr U S Grant Hotel, r 2053 Columbia.
Swisher Sarah E, r 2053 Columbia.
Swisler Wm S (Bessie), v-pres, S D Waiters' Social Club, r 341 West E.
SWISS MARINE INSURANCE CO (Zurich), V Wankowski & Co (Inc) agents 341-343 Spreckels Bldg 121 Broadway.
Switzer Earl A, lab, r 2866 Webster av.
Switzer John B (Cora), carp, h 1751 Atlantic.
Switzer Percy E (Carrie L), inspr Savage Tire Co, h 2866 Webster.
Switzer Simon W (Marinda H), h 3954 Epselon.
Swonger Orb J, onyx finisher Lyman-Mills Onyx & Marble Co, r 3247 National av.
Swonger Wm E (Bertha), onyx finisher Yyman-Mills Onyx & Marble Co, h 3247 National.
Swope Benj F (Myrtle I), h 2452 I.
Swope Chas B, photo G J Vreeland, r 4520 I.
Swope Marie M, clk Pac T & T Co, r 2045 Woolman av.
Swope Russell E, clk Heller's, r 2045 Woolman av.
Syalinski Frank, cabtmkr Weldon's Planing Mill, r 2329 India.
Sykes see also Sikes.
Sykes Chas H, prin Meisterschaft School of Languages, h 815, 10th.
Sykes Chas H jr, moving picture opr, r 815, 10th.
Sykes Elijah G (Cora B), dist sales mgr Standard Oil Co, h 1027, 10th.
Sykes Wm M, confy 2475, 5th.
Sylcott Frank L, barber J S Miller, r 1848 Hancock.
Sylvain Apts, Mrs M F Tujague prop 1437 University av.
Sylvester Bros (L J and G W), billiards and cigars 219 C.
Sylvester Clara E (wid Edmund), h 3680 Park blvd.
Sylvester Elmira H (wid T H), h 17 Jamul av, Sierra Vista.
Sylvester Fred M (Nellie B), salesmgr, h 2019 Julian.
Sylvester Geo W (E Floy) (Sylvester Bros), h 4312 Mission dr, RFD 4, Bx 162-M.
Sylvester Helen, waiter Nikitas Dymond, r 1122 Union.
Sylvester John C (Helen), auto opr, r 1122 Union.
Sylvester Jos A (Charlotte), engr, h 3627 Logan av.
Sylvester Louis J (Sylvester Bros), r 4312 Mission dr, RFD 4, Bx 162-M.
Sylvester Louis M (Kath), gro 936 Union, h 3919 Woolman.
Sylvester Mary E (wid J J), r 4312 Mission dr, RFD 4, Bx 162-M.
Sylvester May E, job printer 3680 Park blvd.
Sylvester Otto J, rubbermkr Savage Tire Co, r 943, 4th.
Syme Charlie, hlpr U S Grant Hotel.
Syme J Clarence (Martha), electr, r 1986 Logan av.
Syme Martha, maid New Palace Hotel, r 1986 Logan av.
Symington Ethel M, clk Sutherland Fruit Co Exhibit Pan Cal Intl Expo, r 2408, 2d.
Symonds Bessy M, tchr, r 1965 Sunset blvd.

AUTO WRECKING and SUPPLY CO.
BUY, SELL AND EXCHANGE
Automobiles, Engines, Parts and Accessories
Repairing and Rebuilding
1152 1st and 1515 India

ALLEN'S MILK
Producers and Distributors of
PURE MILK
FAMILY TRADE OUR SPECIALTY.
ALLEN'S DAIRY
RURAL No. 2
ALLEN'S CREAM

TIP-TOP AND KLEEN MAID BREAD
MANUFACTURED BY SNOWFLAKE BAKING CO.
HOME 1047 MAIN 47
SOLD BY ALL GROCERS

John Burnham & Company
212-214 TIMKEN BUILDING
REAL ESTATE LOANS AND INSURANCE

The Campbell Machine Co.
AUTO MARINE AND GENERAL REPAIRS
Foot of 8th Street

Symonds Donald A, clk, r Y M C A.
Symons Annie P, clk A R Eaton, r 2056 Main.
Symons Jas H (Maude), emergency man City Sewer Bureau, h 4152 Florida.
Symons John Q, foremn City Operating Dept, r 2056 Main.
Symons Thos (Fanny), h 2056 Main.
Symons Wm H, dftsmn S D Cons G & E Co, r 2056 Main.
Syms see also Sims.
Syms Florence A Mrs, h 24th sw cor E.
Synder Elmer, clnr Roy Hawkins, r 1704 Kearney av.
Syverson Christopher (Emma S), h 1727 State.
Syvertson Ferdinand J (Victoria), newsdlr 1152, 2d.
Szalinski Frank (Jessie M), carp, h 2329 India.
Szalinski Thos, carp, r The Helix.
Szarfinski Frank J (Pearl), instr Pt Loma Golf Club, h W Freeman nr Goldsmith, Loma Portal.
Szmidt Abraham (Reba G), curios 338 W Bway, h 4494 George.

T

Taaffe Jas (Nina) (Taaffe & Cotral), h 3009 Grape.
Taaffe & Cotral (Jas Taaffe, J G Cotral), barbers 124 Bway.
Tabeling Fred (Katherine A), h 3827 Louisiana pl.
Taber Elizabeth (wid Ira I), r 3932 Beta.
Taber Galen B, student, r 3932 Beta.
Taber Grace M, cataloguer Co Free Library, r 1415, 9th.
Taber Homer G (Bessie A), h 3932 Beta.
Taber Stuart S (L May), artist Scripps Institution, h La Jolla.
Tabor Eliza Mrs, r 4175 University blvd.
Tacaballis Michl, bootblk 425 E, r 333, 9th.
Taft Geo W, linemn S D Cons G & E Co, r 310 Elm.
Taft Gertrude B Mrs, tchr S D High Sch, r Coronado.
Taggart see also Teggart.
Taggart Andw, car repr S D & S E Ry, r Chula Vista.
Taggart Wm H (M Ethyl), real est 948, 3d, rm 505, h 3802 Alabama.
Tai Sing Co, Chinese mdse 307 I.
Taibl Leo (Mary), tailor, h 4091 Storey av, E. S. D.
Tainter Chas S (Lela M), inventor, h 3752, 5th.
Tait see also Tate.
Tait Arthur B, janitor Timken Bldg, r 2701 National av.
Tait Chas, meats 1249 Columbia, h 508 W Ash.
Tait Eliza J (wid John), h 2701 National av.
Taix Ernest (Hortense), bakery 1546 India, h 1548 same.
Takagi Sam, r 940 Union.
Takasaki T, engr, r 506, 5th.
Takashina K, boarding 441, 6th.
Talamantez Concepcion (Mercedes), lab, h rear 1766 Newton.
Talbert Albt A (Emilie), lab, h 1843 Irving av.

Le Grand Flint
San Diego's MOST Successful AND Progressive Instructor OF PIANO
Homephone 3030
SEE PAGE 57

Art Crafts Wall Paper & Paint Co.
CONTRACTORS
Wall Paper, Paints, Oils, VARNISHES, ETC.
SPECIFICATIONS, DESIGNS IN COLOR SCHEMES AND ESTIMATES FURNISHED
Main 1316
1224 Fourth St., San Diego, Cal.

CALIFORNIA COMMERCIAL COLLEGE
7TH, COR. BROADWAY

Talbot Ethel, r 3704 Park blvd.
Talbot Frank (Georgina), real est 2115 Logan av, h 536 Sicard.
Talbot Jos, r 417 Market.
Talbot Raymond B (Mae Bell), lessee and mgr Los Banos Baths, h 232 W Ivy.
Talbot Robt A (Elizabeth A), painter, h 1227 St Stockton dr.
TALBOT WM O (Martha E), see Merchants' Association of San Diego, h 2220 Front.
Talbott Geo F, hlpr S D Cons G & E Co, r 118 W Beech.
Talbott Wm H (Nellie C), meter supt S D Cons G & E Co, h 118 W Beech.
Talboy Archie C (Agnes C), atty 1015, 1st, rm 510, h 4479 Louisiana.
Talbutt Olive F (wid W H), h 733, 13th.
Talbutt Ray, driver Pac Transfer Van & Truck Co, 733, 13th.
Talbutt Wm H, painter Superba Theatre, r 733, 13th.
Talcott Alice M, steno, r 4068 Colonial av, E. S. D.
Talcott Jos F (Minerva), h 4068 Colonial av, E. S. D.
Talcott Paul U, garagemn S D Garage, r 4068 Colonial av, E. S. D.
Taliaferro Leicester (wid Walter R), r 3520, 3d.
Talker Esther, maid 3280 Park av.
TALKING MACHINES for sale by **SOUTHERN CALIFORNIA MUSIC CO**, 630 C.
Talkington Saml J, electr S D Battery & Ignition Co, h 227 B.
Tallant Eleanor F, student, r 229, 25th.
Tallant Henry E (Dora G), h 220, 25th.
Tallant Louise G, r 220, 25th.
Tallent John M (Maude E), mtrmn S D Elec Ry Co, h 2911 L.
Talley Herbt (Margaret), h 2642, 2d.
Tallman Geo F (Golda A), steward Ben Franklin Club, h 1412 B.
Tallman Robt (Cora E), lather, h 1965 National av.
Tallman Robt B, clk S D Cons G & E Co, r 1965 National av.
Tammany Harvey W (Elizabeth), engr Maryland Hotel, h 2953 M.
Tammen Georgine J, asst sec S D High Sch, r 2456 E.
Tammen Marie (wid Geo), h 2456 E.
Tammen Marie R, tchr S D High Sch, r 2456 E.
Tamplin David A (Gladys), sec S D Gas & Elec Appl Co, h 1555, 8th.
Tanaka Harry, cook, r 441, 6th.
Tanaka J A, prop Western Hotel, h 522, 7th.
Tanaka N, clk Japan Importing Co.
Tanaka Y, tailor Y Arakawa, r 521, 5th.
Tani Ray T, porter U S Grant Hotel, r 506, 5th.
Tani T, concession Foreign Arts Bldg Pan Cal Intl Expo.
Tanji Wytsche Mrs, maid 2492 B.
Tank Geo (Bertha M), h 236 Lewis.
Tanner Henry S, phys 1010 Bway.
Tanner Isaac H, barber 7929 Girard av, h 7865 same, La Jolla.
Tanner Jessie R, tchr State Normal Sch, r 1702 Lincoln av.
Tanner John L (Mary), h 1720, 30th.
Tanner Julia M Mrs, hair dresser 7865 Girard, La Jolla.

Barney & Barney
Insurance
Bonds, Loans
Liability
Compensation
PACIFIC MUTUAL LIFE INS. CO.
E. P. RIECKER, Agt.
Scripps Bldg.
Rooms 207-209

Palace Dry Cleaning and Hat Works
SUITS
Cleaned and Pressed
75c and 85c
HATS
Cleaned and Blocked
50c
Phones { Main 202 / Home 3106
920 Broadway
SAN DIEGO, CAL.

CARPENTER'S, INC.
1036 6TH ST., NEAR BROADWAY
HOME 1030; MAIN 828
THREE FLOORS OF Commercial Stationery, Office Supplies, Filing Systems and Devices, Books, Fine Stationery and Engraving.
TOY DEPARTMENT ON THIRD FLOOR

CALIFORNIA IRON WORKS INCORPORATED
PHONES, HOME 1336, SUNSET 1336
FOOT OF SEVENTH STREET, SAN DIEGO, CALIFORNIA
ENGINEERS, FOUNDERS, MACHINISTS
STRUCTURAL IRON AND STEEL CONTRACTORS
FREIGHT AND PASSENGER ELEVATORS

Hambly, Smith and Murphy
Hambly, Smith and Murphy
Hambly, Smith and Murphy
Hambly, Smith and Murphy
Funeral Directors
1570 4th
Tels M. 139
Home 1139

Tanner Margaret L, cash Pullman Cafeteria, r 1667, 2d.
Tanner Mooreton W (Margaret L), mining, h 1654, 1st.
Tanner Roy A, inmate County Hospital.
Tanney Francis (Frances), trav slsmn, h 125 West B.
Tannie Frances Mrs, fur rms 903 G.
Tannie Homer (Frances), trav slsmn, h 903 G.
Tansey Cora, r 720 Ash.
Tansey Margaret (wid Michl), h 720 Ash.
Tansey May, r 720 Ash.
Tanzer Fred, watchmn Timken Bldg, h 4494 Mississippi.
Tarada K, rest 443, 6th.
Tarantino Jos (Tillie), fishermn, h 2127 Arctic.
Tarantino Thos (Jennie), fishermn, r 1971 Atlantic.
Tarbet Wilton P (Loretta), cigar mfr, h 3125 Ivy.
Tarbox Henry B (Ida), tailor, h 4725 Voltaire, Ocean Beach.
Tarbox Mary A, cashr Holzwasser (Inc), r 4725 Voltaire, Ocean Beach.
Tarbox Tanna B, r 4725 Voltaire, Ocean Beach.
Tarkington John, clk Robinson Drug Co, r 2138 Everett av.
Tarkington Mary I (wid Wm), r 2138 Everett av.
Tarpley Alicia F (wid L B), r 4745 Hamilton, RFD 2, Bx 63-G.
Tarpley Arthur M (Inez) (Quick & Tarpley), h 320 Milbrae.
Tarpley A Edwin, tmstr Rapid Transfer Van & Storage Co.
Tarpley Boston B, auto opr, r 817 B.
Tarpley Frank, auto opr, r 817 B.
Tarr Clarence L, driver I X L Lndy, r 1567, 3d.
Tarrante Sam B (Minnie E), h 3115, 4th.
Tarris Modesto, waiter Mareo Ponta, r 561, 5th.
Tarver Jas (Alma), carp, h 1886 Irving av.
Tasara John (Myrtle), cement finisher, h 1260, 2d.
Tasara Maude, milliner, r 1260, 2d.
Tascher Elizabeth (wid Chas), h 4060 Albatross.
Tascher Josephine, r 4060 Albatross.
Tascher Rose, r 4060 Albatross.
Tasker Jos, h 350, 9th.
Tasker Sarah E Mrs, dressmkr, h 4143 University av, E. S. D.
Tassara Chas (Manuella), rancher, h Old Town.
Tassara Chas T, hlpr Cristobal Cafe Pan Cal Intl Expo, r Old Town.
Tassell Harry N (Annie M), rancher, h Mission Valley.
Tasso Vincenzo (Caterina), h 2229 Arctic.
Tate see also Tait.
Tate Alice A, r 3664 Mission av, E. S. D.
Tate Chas E, clk J T Holbert, r 730, 7th.
Tate Crozier (wid Frank), h 1809 Logan av.
Tate Cynthia A (wid A K), r 1538 Grove.
Tate David J (Minnie M), h 3664 Mission av, E. S. D.
Tate Nellie F (wid Jesse), h 2460 L.
Tatem Frank, gardener, r 906, 11th.
Tates Jas (Josephine), gardener Fredk Scripps.

T. H. SHORE AND STAFF
Advertising
Planned
Written
Placed
Spreckels Bldg
MAIN 320

Fintzelberg & Steinmetz
RENTS COLLECTED, PROPERTY MANAGED
759 SIXTH STREET, Express Block Sunset Main 829. Home 1329

H. A. CAMERON CO. INSURANCE BONDS
THE OFFICE OF EFFICIENCY UNION BUILDING
PHONES--MAIN 4953 HOME 1788

Tatishi M, student Curtis Aviation Sch, r 506, 5th.
Taunt Clarence E, clk Owl Drug Co, r 944 State.
Taunt Frank A (Rachel C), slsmn Demers & Weitekamp, h 3735 India.
Tavares Manuel, h La Playa, Pt Loma.
Tavender Mildred H, tchr Washington Sch, r 1752, 4th.
Tawney Alice E Mrs, h 1944 Logan av.
Tawney Frank, lab P M Dairy Assn, r 1944 Logan av.
Tawney Harold A, bottler P M Dairy Assn, r 1944 Logan av.
Tayforth Jas, rancher, h 1449 J.
Taylor Albt D, private U S A Fort Rosecrans.
Taylor Alex G (Emma R), gardener Park Dept, h 3986 Alabama.
Taylor Alfd J (Nellie), h 4038 Eagle.
Taylor Amanda A Mrs, fur rms 1065, 8th.
Taylor Amelia (wid E D), r 1534, 1st.
Taylor Amy J (wid W H), r 4270 Highland av, E. S. D.
Taylor Andw J (Eva S), pres Balboa Oil Co, h 1407, 2d.
Taylor Anna F, dom 3528, 1st.
Taylor Arletta A Mrs, nurse 2684 National av.
Taylor Arthur A, auto opr U S Grant Hotel, h rear 2550 Bway.
Taylor Arthur C, carp, h 3394 Conklin av, E. S. D.
Taylor Arthur R, with The Marston Company, h 3953 Oregon.
Taylor Benj H, real est 920, 8th, h 810 Ash.
Taylor Chas, bartndr Waldorf Cafe.
Taylor Chas, powder mkr, r 716 F.
Taylor Chas C (Fannie A), bldg contr, 4430 Mississippi.
Taylor Chas F, exp, r 4218, 1st, E. S. D.
Taylor Chas L (Grace J), pres Taylor-Rossman Hdw & Supply Co, h 1435 Granada.
Taylor Chas W jr, clk S D Tribune, r 2120, 1st.
Taylor Clara M Mrs, h 1853 Logan av.
Taylor Claya A, steno, r 3752 Park blvd.
Taylor C Danl, r 423 Juniper.
Taylor C W Mrs, h 2120, 1st.
Taylor David H (Harriet M), baker, h 3975 Mississippi.
Taylor Dorris (wid A R), actress, r 1267, 4th.
Taylor Earl O, bkpr Bank of Com & Trust Co, h 1889 Sheridan.
Taylor Edna L (wid Archibald), h 1154, 12th.
Taylor Edwin F (Edith L), carp, h 3510 California.
Taylor Edwin K, r 1464, 2d.
Taylor Elbert R, private U S A Fort Rosecrans.
Taylor Eliza M (wid J O), h 220 Juniper.
Taylor Elizabeth, nurse 1468, 1st.
Taylor Elizabeth L, milliner Ballard & Brockett, r 1921, 4th.
Taylor Emma E (wid Levi), h 1567, 3d.
Taylor Ernest (Louisa M), engr, h 1141 Bway.
Taylor Erva A, student, r 58, 21st.
Taylor Eva Mrs, h 3065 Ivy.
Taylor E A, marine U S N, r 728 Market.

Life, Accident, Etc.
G.et
A.etna-ized
BY
GIST
INSURANCE
SERVICE
GILMAN A. GIST
202 Owl Bldg.
MAIN 188

Information Bureau
International Theosophical Headquarters
Point Loma California
330 Broadway
U. S. Grant Hotel Bldg.
Near Entrance

CANDIES LIGHT LUNCHES
KEMP'S SODAS
209-211 BROADWAY

CARMICHAEL & McMAHON CO.
THIRD AND ASH STS. UNDERTAKERS MAIN 5501 HOME 4604

An Accident is not Always a Disaster
If you have first insured your income with
NEAL & HOME
625 E St.

P. M. DAIRY ASS'N
Manufacturers and Distributors of
Purity Dairy Products
—
COTTAGE CHEESE
ICE CREAM
BUTTER
CREAM
MILK
KEFIR
12th & K Sts.
Phones
HOME 2034
SUNSET 3311

Taylor Fleming A (Serena L), h 4220 Cleveland av.
Taylor Frank (Lavena C), cement contr 4930 Bacon, Ocean Beach.
Taylor Frank B, foremn Park Dept, r 212 West C.
Taylor Fredk O (Carrie J), slsmn G H Becker, h 4319 Hawk.
Taylor Fred W (Ada E), h 1669 Torrence.
Taylor Fredk W (Caroline), h 1464, 2d.
Taylor Geo (Elizabeth), agt L A & S D Beach Ry and Wells Fargo & Co Exp, h 7736 Ivanhoe av, La Jolla.
Taylor Geo, h 1137 Union.
Taylor Geo A (Lena), stock dlr, h 3778 Cherokee av, E. S. D.
Taylor Geo D, electr, r 3667 Arctic.
Taylor Geo H, journalist, r 4605 Campus av.
Taylor Geo R (Emily R), h 4574, 47th, RFD 2, Bx 112.
Taylor Geo R (Florence), gro 1802 Market, h 602, 19th.
Taylor Gladys Mrs, lndrs, r 1957 Kearney av.
Taylor-Goodman C W, phys 548 University av, h 3840, 6th.
Taylor Harold A (Maude R), pres H A Taylor Co, r Coronado.
Taylor Harold A Co, H A Taylor pres, A D Robinson v-pres, M R Taylor sec-treas, kodaks 1139, 6th.
Taylor Harriet F (wid Saml), h 5190 Hawley blvd, RFD 4, Bx 172-B.
Taylor Harry, slsmn, r 810 Ash.
Taylor Harry A, fruits 221 Market.
Taylor Harry E (C Belle), druggist, h 2159 State.
Taylor Harry S (Jennie S), asst chief engr power plant S D Elec Ry Co, h 4130 Cleveland.
Taylor Henry, r 4536 North av.
TAYLOR HENRY H (Winnie S), dentist 912 Watts Bldg, 520 E, h 3949 Centraloma dr, Pt Loma.
Taylor Herbt A, with The Marston Company, r 4095, 2d.
Taylor Homer S (Anna L), h 3953 Oregon.
Taylor House, fur rms 1154, 3d.
Taylor Hugh K, capt U S A Fort Rosecrans.
Taylor H L (Maud), engr U S N, h 1133, 27th.
Taylor Jas, inmate County Hospital.
Taylor Jas R (Dorothy), tallymn Chas R McCormick Lmbr Co, h 2204 National av.
Taylor Jas W (Sarah A), h 7871 Ivanhoe av, La Jolla.
Taylor Janet, steno P M Dairy Assn, r 1141 Bway.
Taylor Jennie F, steno, r 4270 Highland av, E. S. D.
Taylor John (Sarah), h 309 W Lewis.
Taylor John B (Margaret A), barber 2263 Logan av, h 2209 same.
Taylor John L (Florence M), auto opr Hotel Knickerbocker, h 719, 17th.
Taylor Jos (Annie J), engr Pac Tuna Canning Co, h 2696 I.
Taylor Josephine (wid H K), h 1565 Front.
Taylor Josephine C, attndt Waggener & Williams, r 1565 Front.
Taylor Juliet E, bkpr S D G & E Co, r 1430, 7th.
Taylor King (Isabell), gro 1830 National av, h 1836 same.
Taylor Lou B (wid W M), h 3969 University blvd.

HOTEL CHURCHILL MODEL OF FIREPROOF CONSTRUCTION
100 Outside Rooms, 50 With Bath
O. L. CHURCHILL, OWNER ED. ALLEN, MGR. 9TH AND C

CHAS. F. O'NEALL
966 6TH ST. Phones: Home 3590, Main 252
LOANS
REAL ESTATE
FIRE INSURANCE

Taylor Louisa M (wid G G), featherwkr, r 3819, 3d.
Taylor Louisa M Mrs, featherwkr, h 1141 Bway.
Taylor Lucy A (wid Berton), h 1036, 9th.
Taylor Marion B, steno, r 1464, 2d.
Taylor Mary F (wid R T), tchr S D High Sch, h 2426 G.
Taylor Mary H (Woman's Social Service) (Baker & Taylor) and registrar of Nurses Official Directory, r 205, 21st.
Taylor Maude R, sec-treas H A Taylor Co, r Coronado.
Taylor May, waiter, r 1723, 1st.
Taylor Milton F (Pearl E), h 3634 Cherokee av, E. S. D.
Taylor Minnie M, r 1567, 3d.
Taylor Miriam, student State Normal Sch, r 3986 Alabama.
Taylor Moses (Cora E), driver Hercules Powder Co, h 4631 Ward, RFD 2, Bx 300-C.
Taylor M E Church, Rev C A Kent pastor w s University blvd, 1 s of Campus av.
Taylor Nelle A Mrs, r 1205, 12th.
Taylor Nettie M, steno, r 1141 Bway.
Taylor Nina N, r 1567, 3d.
Taylor Olive M (wid H L), h 2165, 4th.
Taylor Ono O (Daisy), picture opr, h 721, 10th.
Taylor Ora A (Lillian A), driver City Towel Supply Co, h 58, 21st.
Taylor Pauline, r 1658 Front.
Taylor Percy C, slsmn J Jessop & Sons, r Coronado.
Taylor Raymond B (Margaret S), police Pan Cal Intl Expo, h 618 Robinson av.
Taylor Raymond W (Ramona), spl agt Standard Oil Co, r Oceanside.
Taylor Rhoda E, dressmkr 1565 Front.
Taylor-Rossman Hardware & Supply Co, C L Taylor pres, H A Rossman sec, hdw 720 Bway.
Taylor Saml C (Annie L), surveyor, h 3677, 6th.
Taylor Silpha A, slswmn F W Woolworth Co, r 2120, 1st.
Taylor Thos J, disbursing officer Govt Exhibit Bd Pan Cal Intl Expo, r 1541, 8th.
Taylor Walter, foremn Sutherland Fruit Co, r 1658 Front.
Taylor Warren D (Genevieve), solr Met Life Ins Co, h 3090 Hawthorn.
Taylor Wm, r Golden West Hotel.
Taylor Wm (May G), waiter U S Grant Hotel, h 1723, 1st.
Taylor Wm, constr foremn, h 1205, 12th.
Taylor Wm A (Caroline M), h 1751 University av.
Taylor Wm E, electr, r 3667 Arctic.
Taylor Wm F (Hattie V), corsets 1031, 6th, branch Maryland Hotel Arcade, rm B, h 1331, 4th.
Taylor Wm H (Nancy T), driver Penn Oil Delivery, h 2916 Franklin.
Taylor Wm H (Emma M), slsmn Pacific Building Co, h 4270 Highland av, E. S. D.
Taylor Wm O, lab, h 3212 Newton av.

IRWIN & CO.
HAY, GRAIN,
FLOUR,
MILL FEEDS,
POULTRY
FEEDS,
GRAIN BAGS,
WOOL BAGS,
SACK
TWINE,
COAL
Main office
FOURTH AND K
PHONES:
MAIN 440
HOME 1440

GEO. E. BRIDGEFORD GENERAL INSURANCE
PHONES, HOME 2634 MAIN 2530
303 Southern Title Bldg.

The Companies Represented by KETTNER & SALMONS, THE INSURANCE MEN Have loaned over half a million dollars in San Diego.
Pacific 244, Home 1344 Southern Title Building

Hartwell Electric Co.
955 SIXTH STREET
Designers and Manufacturers
ARTISTIC
ELECTRIC FIXTURES

Johnson-Saum Company
FUNERAL DIRECTORS
✠
LADY ASSISTANT
✠
N. W. Cor. Fourth & Ash
✠
TELEPHONES
SUNSET, MAIN 158
HOME 1158

Naylor Gem Co.
Jewelers
Miners and Cutters of Precious Stones
We have our own mines of Tourmaline, Beryl, Turquois, Hyacinth and Garnet
330 Broadway
U. S. Grant Hotel

Taylor Wm S (Anna M), bushelmn Foreman & Clark, h 4743 Utah, RFD 2, Bx 68-A.
Taylor Wm S (Lyle R), solr, h 1246 University av.
Taylor Zilpha, r 2120, 1st.
TEA CUP INN (Nell M Gould, Lena M Post), hot lunch and afternoon tea, 1143, 6th.
Teachout Albt, lab, r 2075 Irving av.
Teachout Edwd C (Martha), lab Chas R McCormick Lmbr Co, h 2075 Irving.
Teachout Edwd C jr (Mamie J), condr S D Elec Ry Co, h 2235 Newton av.
Teal Burroughs A (Helen M), branch mgr Thos Moosios, r 815, 3d.
Teall Edith M Mrs, Christian Science pract 121 Bway, rm 577, h 2931 Thorn.
Teall Frank D (Edith M), h 2931 Thorn.
Teats Katherine, 3564, 7th.
Tebbetts see also Tibbetts.
Tebbetts Alice M, hairdresser 520 E, rm 312, r 2251 Pine.
Tebbetts Almira A, nurse Agnew Sanitarium.
Tebbetts Grace L, with The Marston Company, r 2251 Pine.
Tebbetts Harriet E Mrs, h 2251 Pine.
Tebo Albt H, corp S C Aviation Sch, North Island.
Tecolate Valley e of junction Morena blvd and Gardena av, Old Town.
Tedford Clement (Jennie W), carp, h 3661 Hugo av, E. S. D.
Teer Mary C (wid Jos), r 2214 Bway.
Tefft Isabel F Mrs, sec and treas Tefft Motor Car Co, r Loma Portal.
Tefft Lewis M (Isabel F), pres Tefft Motor Co, r Loma Portal.
TEFFT MOTOR CAR CO (Inc), L M Tefft pres, Mrs Ida J Fisk v-pres, Mrs Isabel M Tefft sec and treas, 708 B. (See page 7.)
Tefft Tony A (Julia), carp, h 4050 Hugo av, E. S. D.
Teggart see also Taggert.
Teggart Anna (wid Wm H), h 3575, 1st.
Teggart Frank (Leslie D), lemon packer, h 3659, 1st.
Teggart Isabelle, r 3575, 1st.
Teggart Marion S, r 3575, 1st.
Teich Fannie (wid Ernest), h 7583 La Jolla blvd, La Jolla.
Teilberg Jas, condr S D Elec Ry Co, r 4395 Louisiana.
Teisseire Frank (Elsie M), dairy, h Grantville, Mission Valley, RFD 2, Bx 117.
Telegram Publishing Co, H P Rising pres, publishers 758, 8th.
Telford Robt E, prop Exposition Motor Chair Co, r 14 Isthmus Pan Cal Intl Expo.
Telleson F Carl, driver S D Home Tel Co, r 960, 20th.
Telleson Morris C, r 969, 20th.
Telleson Wm J (Anne L), creamerymn Hage's Creamery, h 960, 20th.
Telling Roy, r 725, 4th.
Telphone Philip W, clk, r 924, 8th.
Telson Christian, boatbldr 1415 Atlantic, r 531, 19th.

P. W. LAUREEN
1026 4th Street, U. S. Grant Hotel
TAILOR AND IMPORTER

V. WANKOWSKI & CO., INC.
V. WANKOWSKI, PRESIDENT W. McCLELLAND, VICE PRES. & SECY.
Loans, Real Estate, Insurance, Surety Bonds. PHONES: Main 2029 Home 1315 341-342-343 Spreckels Theatre Bldg.

Telson Frank C (Josephine K), bkpr C D Planing Mill, h 565, 21st.
Telson John, carp, r 124 West F.
Telson John W (Ella O), marine engr Spreckels Bros Coml Co, h 531, 19th.
Temby Sarah Mrs, prop Cordova Apts 1931 Market.
Temple Beth Israel, Rev Montague N A Cohen Rabbi, 2d nw cor Beech.
Temple Elizabeth (wid S S), h 4077, 32d.
Temple Harry O, slsmn Union Oil Co, r 605, 13th.
Temple Hilga Mrs, massage Maryland Hotel.
Temple Morris D (Farida D), h 1205, 12th.
Temple Wm H (Helen), h 4493 Cape May, Ocean Beach.
Templeton Abdul M Mrs, h 927 S 27th.
Templeton Blaine (Alice), tmstr, h 3100 Franklin.
Templeton Buren E, mgr accessory dept Wisdom & Co, r 950, 14th.
Tengblade Christine L (wid Edwd), r 1082 Hayes av.
Tennant Chas, r 1058, 9th.
Tennebaum Abraham (Sanders & Tennebaum), r Y M C A.
Tennesen John (Mabel), carp, h e s Altadena 3 s of Orange av, E. S. D.
Tenney Sarah (wid Danl), h 3470, 3d.
Tennhardt Richd, r 310 Ash.
Tennies Jos, driver C S Hardy, r 812 K.
Tenorio Fortunato (Emelia R), prop Tijuana & Ensenada auto stage, r 3003 K.
Tenth Street Apts, Mrs Claudie Milligan mgr 743, 10th.
Tenwolde Chas (Jennie), h 4119, 32d.
Tepper Emlich (Lena), waiter U S Grant Hotel, r 1743, 2d.
Teralta School, Mrs Lulu Parquette prin, El Cajon av ne cor Van Dyke av, E. S. D.
Terhaar Aloysius S (Caroline), tread layer Savage Tire Co, h rear 1918 Julian av.
TERMINAL STORAGE WAREHOUSE, Harold H Moore mgr, 341-347, 4th.
Terrell see also Terrill, Tirrell Tyrell and Tyrrell.
Terrell Andw J, sergt U S A Fort Rosecrans.
Terrell Bert (Edith H), lab, h 3686 Cabrillo, E. S. D.
Terrell John, waiter U S Grant Hotel.
Terrell Roy L (Sue H), sec Robinson Drug Co, h 3845, 3d.
Terri Giovanni, cook, r 702, 1st.
Terrill see also Terrell, Tirrell, Tyrell and Tyrrell.
Terrill Ellis N, lab Standard Oil Co, r 2693 Logan av.
Terrill Ralph C (Stella), auto opr Scripps Institution, h La Jolla.
Terrill Willie (wid R L), r 843, 13th.
Terry Earl, auto opr, r 1243 Union.
Terry Geo (Flora B), h 3686 Reed av, E. S. D.
Terry Susan L (wid C S), r 2630, 3d.
Terry Willard, clo clnr, r 1404 K.
Tettmant Louis (Matilda), chef Palace Cafe, h 1654 Union.

MUEHLEISEN TENT AND AWNING CO.
Manufacturers of
Tents Awnings and Covers
Flags, Sails and Camp Furniture
753-755 Fourth Street
Both Phones

HOME 4127
MAIN 4697
A. H. Jedlick Co.
Exclusive Ladies' Tailors
1131 6th St.
SAN DIEGO
CAL.

IT'S OUR BUSINESS TO MIND YOUR BUSINESS
919 SIXTH STREET SAN DIEGO MASTEN & KENDALL RENTALS INSURANCE
REFERENCE: ANY BANK OR TRUST COMPANY PLACE THE MANAGEMENT OF YOUR PROPERTY IN OUR CARE

The Underground Geography of San Diego is no pipe dream to
R. G. TREFZGER THE HEIGHTS PLUMBER 1405 University Ave. He is a pioneer and knows the lay of the pipe and can save you money
TELEPHONES HILLCREST 368. HOME 9426

NEARPASS' SEED STORE
The LEADING SEED HOUSE IN SAN DIEGO—Established 1897
Agents for CYPHERS Incubators
522 SIXTH STREET
BOTH PHONES

Golden State Garage
D. K. Griffith
6th & I
Phones M. 1802
Home 1850
GASOLINE
OILS
REPAIRING
Accessories

Tettmant Victor, r 1654 Union.
Teuber Waller A (Helen), carrier P O, h 3066 Webster av.
Teuber Wm (Eleanora I), barber 1445 University av, h 1082 Hayes.
Texis Edwin E, clk Pac T & T Co, r 2531 E.
Tevis Romelia E (wid W L), h 2531 E.
Texas J A, emp Pioneer Truck Co.
Thaanum Andw (Matilda L), rancher, h 1246 Edgemont.
Thaanum Odin L, r 1246 Edgemont.
Thaanum Paul A, r 1246 Edgemont.
Thaanum Virginia A, student, r 1246 Edgemont.
Thacker Wm A, r 511 F.
Thackler Harry, bellmn, r 932 Union.
Thaddeus Fred P, steno Globe Grain & Milling Co, r 516 West C.
THALMAN L HOMER (Florence), prop Metal Welding Works, h 3034, 29th.
Tham Julius (Harriet), brewer S D Cons Brewing Co, h 3012 Main.
Thamsen Henry C (Elizabeth F), mach, h 447 Rosecrans blvd, La Playa, Pt Loma.
Tharaldson Maria (wid Deitliff), r 235, 19th.
Tharaldson Roy M (Emma H), roaster S J Wines Coffee Co, h 1925 C.
Tharaldson Talmer, h 235, 19th.
Tharp Chas L(Edith), carp, h 4142 Reed av, E. S. D.
Thatcher Jas, r Golden West Hotel.
Thatcher Susan E, r 3580, 5th.
Thayer Abbott H, private S C Aviation Sch, North Island.
Thayer Brant C (Alice L), h 4578 Maryland.
Thayer Danl T (May), plasterer, h w s Vine ct 1 s of University, E. S. D.
Thayer Dora, r 823 F.
Thayer Edd F (Emma T), plasterer, h 826 Glendale av.
Thayer Edwin (Arcade Cigar Co), h 819 Columbia.
Thayer Emma Churchill, r 827 C.
Thayer Harriet J, r 2142, 5th.
Thayer Isaac B (Dora), longshoremn, h 2755 Newton av.
Thayer Lucille, student State Normal Sch, r 2468 Albatross.
Thayer Sarah A, h 1278 Cleveland av.
Thayer Wm J (Lucretia A), atty, h 2468 Albatross.
THEARLE ERNEST A, v-pres Thearle Music Co, r Chula Vista.
THEARLE FRED G, pres Thearle Music Co.
Thearle Jeannette (wid H B), r 867, 17th.
Thearle Margaret, r 867, 17th.

Thearle Music Co. F G Thearle pres, E A Thearle v-pres, A D La Motte sec-treas and mgr, pianos, organs, musical merchandise, sheet music, etc, 640-644 Broadway bet 6th and 7th. (See right top lines and classified Pianos.)

Theiler J Frank (Minnie), driver The Cleanitorium, h 1724 B.
Theiler Minnie Mrs, ironer The Cleanitorium, r 1724 B.

ORT IRON WORKS
PHONE MAIN 1920 11th AND M

Thearle Music Co. 640-644 BROADWAY NEAR SEVENTH ST.

Theiling Lydia (wid R E), h 1635, 8th.
Theiling Richd E, cigarmkr Sensenbrenner & Sons, r 1229, 8th.
Theisen Edith, student Kelsey-Jenney Coml Coll, r 3112 K.
Theobald Alma M, nurse 3740, 7th.
Theodore Jas, clk Jas Econone 953, 11th.
Theodorelos Peter (Patra) (Western Produce Co), h 953, 11th.
THEOSOPHICAL INFORMATION BUREAU 330 Broadway. (See right side lines and page 59.)
Theosophical Library and Reading Room, Mrs Margaret Diedrichsen librarian 1023, 7th.
Theosophical Publishing Co, Henry T Patterson asst mgr, Pt Loma Homestead.
Theosophical Society, Annie Besant Lodge, Bernice T Banning pres, Laura Athey sec, Bway ne cor 7th (second floor.)
THEOSOPHICAL SOCIETY HOMESTEAD. AND UNIVERSAL BROTHERHOOD see Universal Brotherhood and Theosophical Society, Point Loma.
Theriot Abram E (Sylvia), tirewkr Savage Tire Co, h 2762 National.
Theuner Gustave A (Letty), rancher, h Mission Valley, RFD 2, Bx 144.
Theuner Henry J, r Mission Valley, RFD 2, Bx 144.
Theutlein Theo (Anna), tchr, h 4212, 5th.
Thewlis Mabel Mrs, r 4124 Florida.
Thiel Antonio, clk Dan Buckley, r 548 W Bway.
THIEL DETECTIVE SERVICE CO THE, F R Clayton mgr Los Angeles office suite 926 Washington Bldg 311½ S Spring St, Los Angeles. (See right bottom lines and classified Detective Agencies.)
Thielbahr Anna (wid E J), h 428 W Robinson av.
Thiele Arthur G, employment agt 919, 3d, r 1069, 10th.
Thiele Barnhardt, r 414 G.
Thiele Oscar A, attndt Turkish Hamman Baths, r 1069, 10th.
Thieme Moritz O (Edna H), slsmn Simon Levi Co, h 2042 Union.
Thieme Theresa (wid C B), h 2191 Franklin av.
Thiemer Edwd D (Margaret), garage 2762, 5th, h 1536 F.
Thiesen Peter H, ranchhd, r 3601 Louisiana.
Thiesen Peter W (Anna), real est, h 3601 Louisiana.
Thill Adolph (Sarah), furn 726, 6th, h 1317, 15th.
Thill Andw H, carp, r 1201 A.
Thill Edwin A, slsmn C S Hardy, h 1090 Lincoln av.
Thill Elizabeth (wid Geo), r 2772, 3d.
Thill E Montriville, slsmn, r 2772, 3d.
Thill Geo jr (Caroline), auto livery 1201 A.
Thill Mella, r 1317, 15th.
Thing Chas E (Rezilia W), mdse, h 2945 National av.
Thing Loreitta M, clk Wm Hilton Pan Cal Intl Expo, r 2945 National av.
Thing Natella, student, r 2945 National av.
Thissell Sarah F (wid W T), h 1165, 22d.

SAN DIEGO TILE & WOODSTONE CO.
Display Rooms, Office and Warehouse: 758 FRONT ST. MAIN 4871
CONTRACTORS AND JOBBERS IN ALL KINDS OF FLOOR, WALL AND MANTEL TILE
EXCLUSIVE AGENTS FOR WOODSTONE IN SAN DIEGO AND IMPERIAL COUNTIES

4% MAKE YOUR SAVINGS MULTIPLY BY DEPOSITING WITH
SOUTHERN TRUST AND SAVINGS BANK
4% ON TERM DEPOSITS 3% ON ORDINARY

B. H. Vreeland & Co. BONDS INVESTMENTS SECURITIES
703 AMERICAN NATIONAL BANK BLDG. MAIN 2728

J. C. Packard
BOOK STORE and PRINT SHOP
CIRCULATING LIBRARY
831 SIXTH ST.

MISSION WINE CO.
AGENTS
WIELAND BEER

DELICATESSEN
FAMILY TRADE A SPECIALTY
1166-1172. 5'h
PHONES
Home 1367-1267
Main 367-3343
NO BAR

Thoma Edwd A (Irene M), concession 87 Isthmus Pan Cal Intl Expo.
Thoma Fredk L P, auto opr, r 4195 Boundary, E. S. D.
Thoma Harold R, engr, r 4195 Boundary, E. S. D.
Thoma Jennie E (wid Max), h 4195 Boundary, E. S. D., RFD 1, Bx 75-A.
Thoma Max J, engr, r 4129 Boundary, E. S. D.
Thomma Rupert, appr Chas Perrault, r 4195 Boundary.
Thomas Albt J (Harriet A), h 1422, 3d.
Thomas Andw, jeweler, r 636 C.
Thomas Arrah A Mrs, gro 1122 Sigsbee.
Thomas Augusta, dom, 4319 Hawk.
Thomas Augustus B (Glovina), 1291 Pennsylvania av.
Thomas Austin D (Inez C), bkpr Spreckels Cos, h 314 Grape.
Thomas A U, lab r 812 K.
Thomas Bertha M Mrs, mgr Rudolph Apts, r 470, 20th.
Thomas Blanche E Mrs, copyist co recorder, r 3829 Albatross.
Thomas Burton, cook 3675 Louisiana pl.
Thomas Chas A (Jane L), auto opr, h 4565 Cleveland av.
Thomas Danl B (Myrtle), slsmn Saml Goldberg, h 1938 F.
Thomas Donald H, emp Citrus Soap Co, r 1806 Logan.
Thomas Edith M (wid Frank E), h 518, 26th.
Thomas Edwd A (Alice G), h 3852 Superba, RFD 3, Bx 37-B.
Thomas Edwd H (Bertha M), mach Ort Iron Wks, h 470, 20th.
Thomas Edwd L, atty 964, 5th, rm 508, r 1704 Dale.
Thomas Ella, milliner Mrs E L Spargle, r 4043, 1st.
Thomas Ella, senior worker Travelers' Aid Society, h 1445 Front.
Thomas Emanuel M (Alice N), lab, h 3870 Thomas av, E. S. D.
Thomas Emil W (Leona T) (Thomas & Hallstrom), h 1920 Union.
Thomas Ernest A (Eva A), sanatorium 4512 Maryland.
Thomas Esther Mrs, r 140, 18th.
Thomas Evan D (Bertha), carrier P O, h 3695 Park blvd.
Thomas-Faurot Florence Mrs, language tchr 1046 Bway.
Thomas Frank, r 615, 8th.
Thomas Frank A (Mabel O), carp, h 1048 S 26th.
Thomas Frank K (Sophia), bicycles 647 Market, h 2104 Osborne.
Thomas Frank K jr, bicycle repr M K Thomas, h 2104 Osborne.
Thomas Fredk (Jean), h 6623 La Jolla blvd, La Jolla.
Thomas Fredk F (Vinetia L), sec Lyons Implement Co, h 540 Thorn.
Thomas F Trent (Louise), dftsmn S D & Ariz Ry Co, h 4727 Terrace dr.
Thomas Geo A, bkpr Toms & Blair Sheet Metal Co, h 2867 India.
Thomas Geo H (Marguerite J), editor S D Sun, h Kensington Park.
Thomas Geo R (Sarah Evalyn), meatctr G R Thomas, h 553, 16th.
Thomas Georgina I (wid E B), h 1704 Dale.
Thomas Gilbert, r Golden West Hotel.
Thomas Gus (Lizzie), clk, h 1106 Beardsley.
Thomas Gustave (Bina), h 1291 Pennsylvania av.
Thomas Hadley (S Miriam), attndt U S Quarantine Sta, Pt Loma, h 512 W Grape.

PARADISE VALLEY SANITARIUM
NATIONAL CITY, CAL.

POULTRY, BEES, GARDEN SUPPLIES
LIVE AND DRESSED POULTRY
414-430 SIXTH STREET
STILES POULTRY SUPPLY CO.

Thomas Harry B, clk Union Oil Co, r 303, 22d.
Thomas Howard (Mary), mach U S N, r 305, 18th.
Thomas Hugh M (Jefferson & Thomas), r Los Angeles.
Thomas Jas, jeweler 142 W Bway.
Thomas Jas A (Blanche E), dep city assessor, h 3829 Albatros.
Thomas Jas E, private U S A Fort Rosecrans.
Thomas Jesse W, reprmn Pac T & T Co, r 3624 Indiana.
Thomas John (Stella), tmstr S D Rubbish Co, h 1315 J.
Thomas John F (Mary) (Crescent Realty Co), h Golden View Apts.
Thomas John R (Fannie), tailor 325 E, h 953, 20th.
Thomas Jos, pres Metropolitan Club, r 813, 5th.
Thomas Jos H (Jennie M), h 1920 Front.
Thomas Jos H, r 345 S 37th, RFD 3, Bx 13-P.
Thomas Jos O (Arrah A), h 1122 Sigsbee.
Thomas Jos W, r 540 Thorn.
Thomas J Perry (May), furn 751, 6th, h 3020 B.
Thomas Kate (wid H H), r 3530, 3d.
Thomas Kate B Mrs, r 621 W Bway.
Thomas Laura, nurse 1468, 1st.
Thomas Martha, lndrs, h 1439 Russ blvd.
Thomas Mary E (wid P Y), r 4512 Maryland.
Thomas Mary E Mrs, dressmkr 1855, 4th.
Thomas Mary M, r 840, 25th.
Thomas Mary S (wid Geo H), r 401 S 33d.
Thomas Mattie M, clk E L Thomas, r 1704 Dale.
Thomas Minnie E Mrs, fur rms 813, 5th.
Thomas Mow (Gontshee), tea 425 J.
Thomas Powell, corp U S A Fort Rosecrans.
Thomas Rebecca R, dom 450 Olive.
THOMAS RICHARD BAKER (Anna E), asst cashier Bank of Commerce & Trust Co, h 2356, 5th.
Thomas Richd R, tirewkr Savage Tire Co, r 345 S 37th, RFD 3, Bx 13-P.
Thomas Robt F, r 1704 Dale.
Thomas Robt W, phys 121 Bway, rm 545, r 2869 India.
Thomas Rocco D, bootblk, B ne cor 5th, r 2541 L.
Thomas Roy, asst mgr Hotel Knickerbocker, r same.
Thomas Roy (Jennie N), cashr Union Oil Co, h 303, 22d.
Thomas Saml, butter 540 Laurel.
Thomas Theo, r 355, 16th.
Thomas Thos W (Martha S), h 2867 India.
Thomas Ulysses G (Marion V), carp, h 345 S 37th, RFD 3, Bx 13-P.
Thomas Virginia, nurse 1468, 1st.
Thomas Walter V (Sadie M), saloon 401 Market, h 4043, 1st.
Thomas Will R (Josie), condr S D Elec Ry Co, h 1619 Edgeware.
Thomas Willia, r 1561 National av.
Thomas Wm A (Mary E), carp, h 4986 Santa Monica, Ocean Beach.
Thomas Wm E (Mary E), slsmn Simpson-Pirnie Granite Co, h 1855, 4th.

Mikels & Bradbury
Insurance
Liabilities
Loans
and
Real Estate
958 7th
Main 1716
Home 4120

Office Buildings
With their tenants see Pages 18-21

The Thiel Detective Service Co.
F. R. CLAYTON Manager
PHONE SUNSET MAIN 2350
Los Angeles Office, Suite 926 Washington Bldg.
PHONE HOME A 2844

LEIGHTON McMURTRIE
320 BROADWAY, U. S. GRANT HOTEL BUILDING
REAL ESTATE
INSURANCE
MORTGAGE LOANS

HOME 4328
PACIFIC 1478
ROOD-PETERS COMPANY
Real Estate and Loans
Bonds
Insurance
Workmen's Compensation
909 Seventh Street
San Diego, Cal.

Thomas Wm J (Minnie E), r 813, 5th.
Thomas Wm J (Rosa), (W J Thomas Co), h 1817, 3d.
Thomas W J Co (Wm J Thomas), plumbers 3718, 5th.
Thomas & Hallstrom (E W Thomas, C A Hallstrom), bakery 1316 1st and 829 Bway.
Thombs John E (Beulah), janitor S D High Sch, h 1604 C.
Thomerson Albt B (Cora J), h 2530 J.
Thomerson Jos R, musician, r 2530 J.
Thomlinson Wm, mineralogist Canadian Govt Exhibition Comm Pan Cal Intl Expo.
Thompson Abram, porter Clary & Estes, h 1121 J.
Thompson Ada L, waiter, r 2022 Logan av.
THOMPSON ADAM (Martha S), attorney-at-law and notary, rms 6-7 Grant Bldg 1038, 5th and pres S D Bar Association, h 1231, 12th.
Thompson Adam F, engr, h Mission Valley.
Thompson Adrial C (Lila M), jeweler 315 C, h 1615, 3d.
Thompson Agnes, h 1995 Kearney av.
Thompson Albt M (Bischoff & Thompson), r Escondido.
Thompson Alice, h 824 Sutter.
Thompson Alice, r 2762 N.
Thompsn Andw, gardener, r 812 K.
Thompson Augusta Mrs, fur rms 248 Date.
Thompson A L, r Golden West Hotel.
Thompson A L, slsmn S D Securities Co, r Foster.
Thompson Carolyn Mrs, h 4196 Cleveland av.
Thompson Charlotte, nurse 1468, 1st.
Thompson Chas D, r 3821 Pauly av, E. S. D.
Thompson Chas D (Elizabeth) millmn, h 3656 Logan av.
Thompson Chas L (Nina M), clk P O, r 1300 C.
Thompson Chauncey A (Alva), mach, h 3718 Vermont.
Thompson Clara, r 1672, 3d.
Thompson Clara E Mrs, fur rms 720, 3d.
Thompson Clarence H (Olga S), slsmn Nason & Co, h 1012 W Lewis.
Thompson Cora Lee, with The Marston Company, r 419 W Washington.
Thompson Dale C, installer Pac T & T Co, r 636 C.
Thompson Dory C, asst Ice Rink Pan Cal Intl Expo, r Y M C A.
Thompson Edith J, hairdresser Mrs C E Dube, r 949 Ash.
Thompson Edwd H (Mary H), bldg contr 1625 Fern.
Thompson Edwd H jr, carp, r 1625 Fern.
Thompson Edwin J (Edna K), agt L A & S D Beach Ry, h 1225 Cave, La Jolla.
Thompson Edwin R, sec S D Home Tel Co, r 115 W Pennsylvania.
Thompson Ellen T (wid J P), h 3140, 2d.
Thompson Ernest D, auto opr White Star Motor Co, r 1243 Front.
Thompson Etta D, collr Brunswig Drug Co, r 4647 Hamilton.
Thompson Eva B, nurse, r 2406 I.
Thompson Eva M, bkpr, h 2236 M.

T. H. SHORE AND STAFF
Advertising
Planned
Written
Placed
Spreckels Bldg
MAIN 320

SOUTHERN CALIFORNIA MUSIC CO.
Pianos, Phonographs, Sheet Music and Musical Instruments. 630 C STREET, Between 6th and 7th

CHAS. R. McCORMICK LUMBER CO.
Wholesale and Retail Dealers BOTH PHONES MAIN OFFICE: FOOT OF 24TH ST. CITY OFFICE: 923 3RD ST., COR. PLAZA

Thompson Eva O (wid J H), clk Whitney & Co, h 4463 Park blvd.
Thompson Fay (Gladys), carp, h rear 546, 16th.
Thompson Fiona A Mrs, h 2245 Market.
Thompson Frances E Mrs, h 3662 Stockton av, E. S. D.
Thompson Frank (Etta), electr, h 4647 Hamilton.
Thompson Frank B (Vinnie A), chief dep city treas and tax collr, h 1134 S 31st.
Thompson Fredk E (Edith M), collr S D Cons G & E Co, h 1705, 31st.
Thompson Fredk M, mgr Distilled Water Co, r Chula Vista.
Thompson Gaylo M, clk Gem Mine Exhibit Pan Cal Intl Expo, r 1944, 1st.
Thompson Geo B (Rilla H), clk L C Young, r 3825, 3d.
Thompson Geo F, clk, r 1142, 7th.
Thompson Geo H, photos 7858 Girard av, h 1032 Ravina av, La Jolla.
Thompson Geo P (Katherine S), real est 3920, 5th.
Thompson Geo W (Fiona A), h 2245 Market.
Thompson Geo W, carp, r 1625 Fern.
Thompson Geo W, contr 1429, 2d.
Thompson Geo W (Clara C), janitor Spreckels Bldg, h 720, 3d.
Thompson Gladys E, waiter Mrs Sadie Thompson, r 3825, 3d.
Thompson Grace N A, r 2371 Columbia.
Thompson Hanna C Mrs, r 309 E.
THOMPSON HAROLD A (Elsa L), Bacteriologist health dept City Hall, h 520 W Laurel.
Thompson Harry (Olive), lab, r 628, 32d.
Thompson Harry H (Jessie G), condr S D Elec Ry Co, h 621 Market, rm 12.
Thompson Harry S (Lucy M), marine, h 1316, 18th.
Thompson Herbt A, r 2371 Columbia.
Thompson Hiram P (Ida B), h 1226 Bush.
Thompson Howard F, yardmn Russ Lmbr & Mill Co, r 1480 Market.
Thompson H R, r Golden West Hotel.
Thompson Isaac, auto opr, r 1243 Front.
Thompson Isabella S, r 4139 Pauly av, E. S. D.
Thompson Isaiah (Sarah E), h 1243 Front.
Thompson Jas, r Golden West Hotel.
Thompson Jas, housemn Lanier Hotel.
Thompson Jas, jeweler, r 639 E.
Thompson Jas J, chief clk The Goodyear Tire & Rubber Co, r 1270, 4th.
Thompson Jas Q (Lemita) (S D Blue Print & Supply Co), h 2151 Ebers, Ocean Beach.
Thompson Jas S (Martha D), h 1446 Grove.
Thompson Jane, dressmkr 1133 Prospect, La Jolla.
Thompson Jennie (wid I N), h 4615, 37th.
Thompson Jesse, driller City Operating Dept, r 469, 7th.
Thompson Jessie, r 309 E.

MARKHAM POTTERY
DESIGNERS AND MAKERS OF
Art Pottery
NATIONAL CITY CALIFORNIA

SOUTHERN ENGINEERING AND ASBESTOS CO.
Asbestos Materials, Belting, Packing Hose and Power Plant Supplies
HUNTER SMITH, JR., MANAGER A. M SMITH, TREAS 6TH N W. COR K

S. W. GRIER CO. SURETY BONDS GENERAL INSURANCE
102-104 BROADWAY PHONES: Pacific 2615; Home 3280 BUILDING LOANS

M. F. ZENT
Insurance
Fire
Accident
Liability
Plate Glass
Automobile
Live Stock
Burglary
Elevator
Rent
Surety Bonds
207
AMERICAN NAT'L BANK BUILDING

T. H. SHORE AND STAFF
Advertising
Planned
Written
Placed
Spreckels Bldg
MAIN 320

Thompson Jessie G Mrs, attndt G W Compton, r 621 Market, rm 12.
Thompson John (Ernestine), engr, h 4156 Mission dr, RFD 4, Bx 165-G.
Thompson John C (Claire M), clk Sou Trust & Savings Bank, h 4601 Terrace dr, RFD 2, Bx 326.
Thompson John C (Sallie S), h 3036 Ivy.
Thompson John D (Ammis W), foremn C S Hardy, h 2401 I.
Thompson Jos C (Emelia K), surgeon U S N Recruiting Sta, h 2143, 2d.
Thompson Jourdan M (Ida M), printer City Printing Co, h 4424 Campus av.
Thompson J T Mrs, prop Graystone Lodge, h 1861, 3d.
Thompson J Taylor (Natalie H), brakemn S D & S E Ry, h 2665 L.
Thompson Kate Mrs, ticket agt Coronado Ferry, r 1291 Lincoln.
Thompson Leo, usher Plaza Theatre, r 1243 Front.
Thompson Lester K, solr S D Transfer Co, r 355, 22d.
Thompson Lewis C (Belle L), lab City Operating Dept, r 768, 10th.
Thompson Lewis E, meat ctr C S Hardy, r 2244 G.
Thompson-Mackay Co (O C Thompson, G G Mackay), props Hotel Knickerbocker, E se cor 3d.
Thompson Marcia C, slsmn The Flower Shop, r 2245 Market.
Thompson Margaret, maid 2384 Julian av.
Thompson Mary, inmate County Hospital.
Thompson Mary D (wid D R), h 419 W Washington.
Thompson Maud Mrs, r 2846, 4th.
Thompson May (wid J H), h 4079 Arizona.
Thompson Omer C (Thompson-Mackay Co), r 309 E.
Thompson Phoebe L (wid Thos W), h 4529 Hawley blvd, RFD 4, Bx 152-M.
Thompson Rebecca (wid E E), h 2443 K.
Thompson Renwick A, student, r 1231, 12th.
Thompson Robt V, mach hlpr Standard Iron Wks 2022 Logan av.
Thompson Robt R (Mabel), clk, h 1486 B.
Thompson Rockwell M, h 1042, 11th.
Thompson Roy E (Augusta P), v-pres and gen mgr S D Home Tel Co, h 115 W Pennsylvania av.
Thompson Sam D (Frances), tmstr, h 3176 I.
Thompson Saml R (Lucy E), h 3105, 5th.
Thompson Silas O (Hattie F), h 242 W Fir.
Thompson Stanley, mach appr Savage Tire Co, r 1625 Fern.
Thompson Sylvester V (Ida L), prop Costa Vista Apts, h 1615, 3d.
Thompson S Howard, electr, r 242 W Fir.
Thompson Thos J (Elizabeth C), phys, h 4633 Terrace dr, RFD 2, Bx 309-B.
Thompson Walter C (Mattie), carp, h 3167 Colton av.
Thompson Warren A (Dora M), electr, h 2371 Columbia.
Thompson Wm (Mary E), janitor, h 1943 Newton av.
Thompson Wm A (Alice), driver, h 4235 Eugene pl, RFD 4, Bx 168-C
Thompson Wm L (Laura P), eng, h 2163 Brant.

REAL ESTATE
AND NOTARY PUBLIC
414 OWL DRUG BUILDING

F. W. BRADLEY CO.
FAMILY TRADE A SPECIALTY
TELS: HOME 1157, MAIN 157
Wholesale Wines and Liquors
Prompt Free Delivery
1058 FOURTH ST.

Thompson Wm M (Della), h 3520 Fairmount av, E. S. D.
Thompson Wm R, r 1452, 6th.
Thomson Alex D, carp, h 3583 Menlo, E. S. D.
Thomson Chas P, h 136 W Fir.
Thomson Eva R (wid W F), h 2011 Osborne.
Thomson Jas, elev opr, U S Grant Hotel.
Thomson Jas (Emma), bldg contr, 132, 25th.
Thomson Jas A (Martha), gro 4000 Adams av.
Thomson Margaret, maid U S Grant Hotel.
Thomson Mary, maid 139 Fir.
Thomson Sadie Mrs, rest 3875, 5th.
Thone Anna M, r 1070, 7th.
Thone Frank H (Olga), 2r hd gds 1141 Market, h 3694, 5th.
Thone Wm H (Jennie A), h 2243 L.
Thorborn Walter, r 1038, 12th.
Thorbus Apartments, Mrs M E Biggs prop, 1430, 7th.
Thorbus Ralph B (Florence C), prop Hotel Polhemus and Hotel Ford, h 636 C.
Thoren Alice M, bkpr Barney & McKie, r 3702 Sisson av, E. S. D.
Thoren Jean E, clk W U Tel Co, r 3702 Sisson av, E. S. D.
Thoren John J, bldg contr, 3702 Sisson av, E. S. D.
Thoren Mary E, steno Fred O'Farrell, r 3702 Sisson av, E. S. D.
Thoreson Thore (Sophie), mach S D Elec Ry Co, h 4027 Utah.
Thork Martin, r Golden West Hotel.
Thormodson Ole S (Vedes), lab, h 3826 Marine View.
Thorn Albt J, carp, h 744 Rosewell.
Thorndike Alfd W (Amanda) (Thorndike & Son), h 2846 Capps.
Thorndike Alfd W jr, slsmn Studebaker Agency, r 2846 Capps.
Thorndike Mayo W (Lizzie C) (Thorndike & Son), h 405, 19th.
Thorndike & Son (A W and M W), 2d hd gds 657, 6th.
Thorne Harry, gardener Sou Cal Expo Comm Pan Cal Intl Expo, r r 1506 California.
Thorne John A (Mary A), cigars 511 F.
Thornhill Ann G (wid John), r 916 Barr.
Thornhill Stanley (Clara A), paperhgr, h 916 Barr.
Thornhill Wilbur Z (Ruth S), bldg contr 4020 Jackdaw.
Thornton Andw J (Ada C), phys 415 Elm and phys Board of Education, h 1612, 30th.
Thornton Bess C, tchr Washington Sch, r 2035 Bway.
Thornton Edgar R (Alice) carp, h 3567 Sierra av, E. S. D.
Thornton Ella M Mrs, h 3210 I.
THORNTON JACK E (Julia), advertising 310-311 American Natl BankBldg 1007, 5th, h 4425 Maryland.
Thornton Margaret A (wid Levi W), r 731, 10th.
Thornton Mary M Mrs, h 2035 Bway.
Thornton Thos E (Helen W), sec to the mayor, h 3630, 30th.
Thorp, see also Throp.
Thorp Beade R (Lizzie), blksmith, h 2528 I.

Henry Wiegand
Ladies' Tailor
PHONES
Home 1593
Main 2578
1165 FOURTH STREET

ALLEN'S MILK
Producers and Distributors of
PURE MILK
FAMILY TRADE OUR SPECIALTY.
ALLEN'S DAIRY
RURAL No. 2
ALLEN'S CREAM

TIP-TOP AND KLEEN MAID BREAD
MANUFACTURED BY SNOWFLAKE BAKING CO.
HOME 1047 MAIN 47
SOLD BY ALL GROCERS

John Burnham & Company
212-214 TIMKEN BUILDING
REAL ESTATE LOANS AND INSURANCE

The Campbell Machine Co.
AUTO MARINE AND GENERAL REPAIRS
Foot of 8th Street

Thorp Elizabeth Mrs, waiter Manhattan Rest, r 2528 I.
Thorp Fred, barmn, r 469, 7th.
THORP MILTON R (Isabella G), chief dep city atty, h 3563, 4th.
Thorp Percy C, music tchr 1356, 6th.
Thorp Rowland C, marine, r 2508 I.
Thorp Stephen R (Helen) h 2508 I.
Thorp Vernah, r 2508 I.
Thorp Willard B Rev, pastor First Congregational Ch, h 1808,3d.
Thorpe Edmund C (Rose H), bldg contr 1981 Linwood.
Thorpe Edmund L (Mary), carp, h e s Woodlane 1 S of County blvd, S Chollas Valley, RFD 3, Bx 96-H.
Thorpe Ethel, clk, r E L Thorpe.
Thorpe Howard, jeweler I A Scribner, r E Z Thorpe.
Thorpe John (Anna C), barber A W Moak, h 1232, 11th.
Thorpe Rose Hartwick, author, r 1981 Linwood.
Thorsburg Rev, pastor Swedish Salem Church, h 1414, 5th.
Thorson T T, r rear 7813 Silverado, La Jolla.
Thoustrupe Wm, washer County Hosp.
Thrall Edith E, r 4144 Eagle.
Thrasher Claude W (Ann) mgr Moreland Motor Truck Co, h 532 W Grape.
Threader Wilfred G, sergt S C Aviation School, North Island.
Threewit Grace E, r 3569, 1st.
Threewit Mary E (wid John). h 3569, 1st.
Threlfall Earl M (Ruth), stereo S D Union, h 1915 Kearney av.
Thresher Isabella A (wid W I), r 3738 Fairmount av, E. S. D.
Throp see also Thorp.
Throp Aaron D (Adaline), h 1333 Union.
Throp Adaline Mrs, prop Adaline Apts. r 1333 Union.
Thrower Frank, helpr A W Johnson, r 943, 4th.
Thudichum Carl L (Roberta), phys 1025, 4th, rm 411, h 1228 Edgemont.
Thuland Conrad M (Martha) atty, h 1716, 30th.
Thurber Carrie E (wid N T), r 3330 Albatross.
Thurman Allen L, billiards 5089 Newport av, h 4865 Saratoga av, Ocean Beach.
Thurman Ephriam W (Nellie P), mgr Ocean Beach Wine Co, r 4879 Newport av, Ocean Beach.
Thurman John J (Anna E), bldg contr, 3185 M.
Thurman Raymond (Georgia), martndr J H Foley, h 1619 J.
Thurmond Clara, steno, r 1556, 2d.
Thurmond Ethline, bkpr, r 1556, 2d.
Thurmond Marguerite R Mrs, h 1556, 2d.
Thurnell David N, tilesetter S D Tile & Woodstone Co, r 815, 3d.
Thurnes Matthias (Nellie F), condr S D Elec Ry Co, h 908, 24th.
THURSTON CLARK, pres Point Loma Homestead, r Point Loma Homestead.
Thurston John C (Eliz J), h 3446, 28th.

Le Grand Flint
San Diego's MOST Successful AND Progressive Instructor OF PIANO
Homephone 3030
SEE PAGE 57

Art Crafts Wall Paper & Paint Co.
CONTRACTORS
Wall Paper, Paints, Oils, VARNISHES, ETC.
SPECIFICATIONS, DESIGNS IN COLOR SCHEMES AND ESTIMATES FURNISHED
Main 1316
1224 Fourth St., San Diego, Cal.

If it's building material you want, see **THE DIXIE LUMBER AND SUPPLY CO.**
WE SELL EVERYTHING TO BUILD ANYTHING
BOTH PHONES UNIVERSITY AVE. AND OHIO ST.

Thurston Max, clk Moosios Branch 3, r 501, 14th.
Thwaites Robt (Zeta May), fruit dlr, h 1672 Union.
Tia Juana, see also Tijuana.
Tia Juana Valley Oil Co, J F Scott pres, A J Razeto sec, J F Dehm mgr, 861, 6th, rm 326.
Tibbals Rena V (wid Jos H), h 2542 I.
Tibbals Robt H, student Kelsey-Jenney Coml Coll, r 3211, 31st.
Tibbals Thos J (Nancy L), candymkr, h 2304, 30th.
Tibbals Walter M (Mildred M), clk Western Auto Supply Co, h 1627 Lincoln av.
Tibbals Wm L (Lydia E), pres Western Auto Supply Co, h 3211, 31st
Tibbetts, see also Tebbetts.
Tibbetts Beatrice Mrs, confy 2326½ Julian av, r 2354 same.
Tibbetts Cyrus R (Beatrice), h 2354 Julian av.
Tibbetts Della M Mrs, nurse, h 1521 E.
Tibbetts Elizabeth M Mrs, dresmkr 4038 Sierra av, E. S. D., r same.
Tibbetts Horace M (Elizabeth M), h 4038 Sierra av, E. S. D.
Tibbits Dob T, corp U S A Fort Rosecrans.
Tibbits Fannie M, r 2404 Market.
Tibbot Ernest G (Ida R), tel opr Santa Fe, r 246 Cedar.
Tibbs Mary E, steno Foreman & Clark, r Y W C A.
Tiberend Ambrose C, clk H F Bittaker, r 316 Cedar.
Tiberend Annie E (wid A E), dressmkr 316 Cedar.
Tiberned Harry W, clk Piano Clearing House, r 316 Cedar.
Tice Adeline M (wid E C), h 3640, 6th.
Tice Paul, Pressmn, r 3040 India.
Tichborne Chas T, insp City Operating Dept, h 929 Ocean blvd, La Jolla.
Tichenor Maud (wid N D), h 732, 10th.
Tichenor Norwood G (Rose), h 1938 Columbia.
Tickell Geo W (Mary), slsmn Frevert-Bledsoe Furn Co, h 2218 Albatross.
Tickham Edwd, prop Bway Skating Rink, h 846, 11th.
Ticknor W Hubert (Helen C), mill foremn Russ Lmbr & Mill Co, h 4232, 4th.
Tidball Albt J (Luella), branch mgr J W Parkin, h 3749 Sisson av, E. S. D.
Tidcombe Eliza A Mrs, h 1347 Gregory.
Tidwell Silas E (Louise C), auto opr Fire Sta No 1, h 2922 Clay av.
Tiedemann Harry O (Tiedemann & Allgoewer), r 344 B.
Tiedemann & Allgoewer (H O Tiedemann, Richd Allgoewer) real est 344 B.
Tiella Thos, lab, h Kurtz, Old Town.
Tierney Elizabeth L, r 3863, 3d.
Tierney Walter P (Elizabeth), agt Met Life Ins Co, h 4189 Wabash av, E. S. D.
Tiexiera Marion A, clk J A Gardner, r 1331, 4th.
Tiffany Cleaners, Arval Wallace prop, 1417 University av.

Barney & Barney
Insurance
Bonds, Loans
Liability
Compensation
PACIFIC MUTUAL LIFE INS. CO.
E. P. RIECKER, Agt.
Scripps Bldg.
Rooms 207-209

Palace
Dry Cleaning and Hat Works
SUITS
Cleaned and Pressed
75c and 85c
HATS
Cleaned and Blocked
50c
Phones { Main 202 / Home 3106
920 Broadway
SAN DIEGO, CAL.

HOTEL YALE
LIVE WITH US IN COMFORT
IT'S AT FIRST AND F STS. PHONES--5310; HOME 4321

CALIFORNIA IRON WORKS ENGINEERS, FOUNDERS, MACHINISTS
INCORPORATED
PHONES, HOME 1336, SUNSET 1336
FOOT OF SEVENTH STREET, SAN DIEGO, CALIFORNIA
STRUCTURAL IRON AND STEEL CONTRACTORS
FREIGHT AND PASSENGER ELEVATORS

Hambly, Smith and Murphy
Hambly, Smith and Murphy
Hambly, Smith and Murphy
Hambly, Smith and Murphy
Funeral Directors
1570 4th
Tels M. 139
Home 1139

Tiffany John B (Belle) carriage mkr 219 Market, h 3185 L.
Tiffany John N (Emma), h 3123 L.
Tighe John P, lndymn, r 340 W Beech.
Tighe Maggie (wid Thos), h 340 W Beech.
Tighe Martha, r 340 W Beech.
Tigue Jos (Ray), h 314 B.
Tijuana, see also Tia Juana.
Tijuana Fair, Antonio Elosua gen mgr, office 1007, 5th, rm 911.
Tijuana & Ensenada Auto Stage, Fortunato Tenorio prop, 536 E.
Tilden Craigh L (Nella M), slsmn, h 4368 Selma pl, RFD 4, Bx 164-H
Tilden Frank O (Fay L), slsmn Goodyear Tire & Rubber Co, h 1968, 1st.
Tilghman Noah J, lab Scripps Institution, r Escondido.
Tiliatreau Howard G, cashr U S Grant Hotel.
Tillapaugh Sarah J (wid G W), h 4085 University blvd.
Tillinghast Amy R, tchr, r 1122 Prospect, La Jolla.
Tillinghast Josiah B, h 1122 Prospect, La Jolla.
Tillinghast Ralph W (Alice B), carp, h 7336 Gerard, La Jolla.
Tillman Peter, yardman Russ Lmbr Co, h 1651 Grove.
Tillman Robt, r 2872 N.
Tillman Wm D (Kittie), fittermn S D Cons G & E Co, h 49 Los Pinos av, Sierra Vista.
Tillman Wm M (Lillian E), h 721 Bush.
Tillson Estella C, steno Union Title Co, r 1422 Fern.
Tillson Geo M (Cora M), painting contr, 1422 Fern.
Tillson Georgina M, tchr, r 1422 Fern.
Tilton Edwin B (Katherine A), prin Emerson Sch, h 3830 Albatross.
Tilton Katherine A Mrs, prin Normal Heights Sch, r 3830 Albatross.
Tilton Luther T (Fannie), h 2523 Madison av, RFD 4, Box 7-E.
Timken Building, 861, 6th.
Timken Henry H (Edith), pres San Diego Securities Co, h 335 Walnut.
TIMKEN INVESTMENT CO THE, A S Bridges sec, 815 Timken Bldg 861, 6th.
Timken Ranch Co, C O Bullis sec and treas, 865, 6th.
Timms Harvey N, slsmn, r 415 C.
Timpson Mercedes Mrs, r Hotel San Diego.
Tims Myrtle, steno E F Drake, r 1129, 14th.
Tindall Henry F (H F & V C Tindall), h 2651 Logan av.
Tindall Herbert, student, r 2651 Logan av.
Tindall H F & V C, osteos 861, 6th, rm 318.
Tindall Viola C (H F & V C Tindall) r 2651 Logan av.
Tingley C Hyde (Nellie), auditor, h 320 Fir.
Tingley Ethel M (wid R S), h 4553 Hamilton, RFD 4, Box 230 D.
Tingley Geo H (Dora J), h 1648, 8th.
TINGLEY KATHERINE leader and official head Universal Brotherhood and Theosophical Society throughout the world, r Point Loma Homestead.

T. H. SHORE AND STAFF
Advertising
Planned
Written
Placed
Spreckels Bldg
MAIN 320

Fintzelberg & Steinmetz
REAL ESTATE, INSURANCE AND LOANS
759 SIXTH STREET, Express Block Sunset Main 829. Home 1329

H. A. CAMERON CO. INSURANCE BONDS
THE OFFICE OF EFFICIENCY UNION BUILDING
PHONES--MAIN 4953 HOME 1788

Tingley Phoebe Ann (wid J M), h 1619 I.
Tinker Edgar C, h 2873 N.
Tinker Geo, usher Plaza Theatre, r 1820 I.
Tinker Wm D (Augusta W), printer S D Union, h 1820 I.
Tinker Wm H, h 1224 Pennsylvania av.
Tinkess Alfd S (Estell M), carp, h 4928 Vista pl, RFD 2, Box 68-DD.
Tinkham Leon porter H V Kemp, r National City.
Tinkham Mary L (wid W D), h 2113 National av.
Tinkham Wm D, flapmkr Savage Tire Co, r 1923 Irving av.
Tinling Eva Mrs, h 3751 Boundary, E. S. D.
Tinling Jas S, clk Santa Fe, r 3751 Boundary, E. S. D.
Tinling Willis D, clk Santa Fe, r 3751 Boundary, E. S. D.
Tinney Elize M (Eunettie), tmstr Pacific Wood & Coal Co, h 861, 9th.
Tinsler Mary, maid 148 W Juniper.
Tinsley Edwd C, drugs 501, 5th.
Tinz Frank J, dairymn, r 2260 California.
Tioga Garage, Theo Hall prop, 1157, 3d.
TIP-TOP BREAD manufactured by Snowflake Baking Co, 701, 16th. (See right bottom lines and page 7.)
Tippett Saml D (Elizabeth), h 2309, 5th.
Tipton Susan (wid W S), r 2941 Arctic.
Tirona Mariano, sec Philippine Islands Official Exhibit Pan Cal Intl Expo, r 406 Maple.
Tirrell, see also Terrell, Terrill and Tyrrel.
Tirrell Cecil E (Madolyn E), with The Marston Company, h 1932 Bancroft.
Tirrell Waldo, appr I A Scribner, r 1619 Edgemont.
Tischart Marshall, messgr Robinson Drug Co, r 1334, 1st.
Tisdale Isabel A, with The Marston Store, r 1545, 2d.
Tisdale Louis D (Domestic Hand Laundry), r 3869, 5th.
Title Ins & Trust Co, R J Blair asst sec, 1028, 2d.
Tittle Flora, h 1612 Linwood.
Tittle Robt (Ruby B), cashr Wiley B Allen Co, h 1425 C.
Titus Aime B, artist, r 2924 Juniper.
TITUS HARRY L (Mary H), general counsel Spreckels Companies, 235 Broadway, rm 209, r Coronado.
TITUS HORTON L (Helen B), attorney-at-law 309 Union Bldg 235 Bway and pres Union Investment & Mortgage Co, h 3565, 1st.
Titus Isabel L, student, r 2924 Juniper.
Titus Lela J, student, r 2924 Juniper.
Titus Lura Mrs, h 1720 Madison av.
Titus Lucy M (wid Anson), h 2204 Irving av.
Titus Nat R (Lela B), with S D & Ariz Ry Co Right-of-way and Customs, h 2924 Juniper.
Titus Richd, janitor County Hosp.
Tobey Chas P (Alma M), auto opr, h 1328, 8th.
Tobias Alonzo (Minnie E), gen repairs 856, 6th, h 642, 17th.
Tobias Minnie E Mrs, fur rms, 642, 17th.

Life, Accident, Etc.
G.et
A.etna-ized
BY
GIST
INSURANCE
SERVICE
—
GILMAN A. GIST
202 Owl Bldg.
MAIN 188

Information
Bureau
International
Theosophical
Headquarters
Point Loma
California
330
Broadway
U. S. Grant
Hotel Bldg.
Near Entrance

CANDIES LIGHT LUNCHES
KEMP'S SODAS
209-211 BROADWAY

CARMICHAEL & McMAHON CO.
THIRD AND ASH STS. UNDERTAKERS MAIN 5501 HOME 4604

An Accident is not Always a Disaster
If you have first insured your income with
NEAL & HOME
625 E St.

Tobin Jas C (Amelia), linemn S D Cons G & E Co, h 807, 10th.
Tobin Jos, lab, r 1810, 32d.
Tobin Timothy J (Mary), carp, h 1810, 32d.
Tobin Wm P (Anna M), waiter, h 1262 Union.
Todal Knut, mtrmn S D Elec Ry Co, r 2510 L.
Todd Ada, r 3730 Cabrilla av, E. S. D.
Todd Chas F (Savana), h 3993 Alabama.
Todd Chas H (Emma), carp, h 755, 20th.
Todd Chauncy R, private S C Aviation School, North Island.
Todd Homer L (Lola V), driver, h 3765 Copeland av, E. S. D.
Todd John,lab, r 1473 F.
Todd Max (Margaret), (Auto Dealers' Exchange), h 1205, 12th.
Todd Octavia (wid C S), r 3100, 5th.
Todd Wallace J (Laura), barber 1528 K, h 3730 Cabrillo, E. S. D.
Todisman Harriet F (wid M Y), r 1947 Dale.
Todt Fred W, lab, r 621 W Bway.
Toennies Otto W, slsmn Owl Drug Co, r 817 B.
Toeque Arthur (Malva), slsmn, h 4418 Adams av, RFD 2, Bx 109-E.
Tokle Louis (Lettia), auto livery 237 West F, h 1471 Union.
Toland W Nelson (Adeline A), h 3646, 4th.
Tolbert Chas N (Mae E), h 3434 Juniper.
Tolbert Floyd, bellmn Maryland Hotel, r 1429, 2d.
Tolchird Roy W, tuner Park Dept, r 1540, 4th.
Tolentino Valerio C, cook Spelts & Wheat, r 1130 Front.
Toler Edwd W, h 3454 Union.
Toler Elizabeth W, r 3454 Union.
Toll Florence Watson (wid Abel H), h 467, 20th.
Tolmie Alex W, treas Canadian Govt Exhibition Comm Pan Cal Intl Expo, r 630 Pennsylvania.
Tom Jem & Co, Chinese mdse, 439, 3d.
Tom Lum, rest 402 I.
Tom Mon, pdlr, r rear 537, 14th.
TomYee, rest 420, 3d, h se cor Pauly av 1 s of Klauber, E. S. D.
Tomas Michl, h 931 Columbia.
Tomasevich Marco J (Marie F D), saloon 347 Market, h 2920 Granada.
Tombaugh Emma S, nurse 3682 Georgia.
Tombaugh Jos A (Emma S), h 3682 Georgia.
Tombaugh Raymond W, student, r 3682 Georgia.
Tomkins, see also Tompkins.
Tomkins Alfd (Pearl), detective, h 229, 29th.
Tomkins Anna M Mrs, nurse, h Thomas av n w cor Essex, E. S. D.
Tomkins Arthur, solr, S D Merc Agency.
Tomkins Wm (Grace M), h 1552, 9th.
Tomler Gertrude Mrs, clk, r 902, 19th.
Tomler Stanley (Gertrude), h 902, 19th.
Tomlin Henry, waiter Cristobal Cafe, Pan Cal Intl Expo.
Tomlinson Fenton (Alice M), mach, h 1010 Ash.
Tomlinson Frances E, r 7831 Eads av, La Jolla.

P. M. DAIRY ASS'N
Manufacturers and Distributors of
Purity Dairy Products
COTTAGE CHEESE
ICE CREAM
BUTTER
CREAM
MILK
KEFIR
12th & K Sts.
Phones
HOME 2034
SUNSET 3311

Hotel Churchill EUROPEAN
100 OUTSIDE ROOMS, 50 WITH BATH
O. L. CHURCHILL, OWNER ED. ALLEN, MGR. 9TH AND C

CHAS. F. O'NEALL
966 6TH ST. Phones: Home 3590, Main 252
LOANS
REAL ESTATE
FIRE INSURANCE

Tomlinson Marian (wid John), r 3575 Colonial av, E. S. D.
Tommasino Alfredo S, musician, r 526 Anderson pl.
Tompkins, see also Tomkins.
Tompkins Annie E (wid Allen), r 728 Robinson av.
Tompkins Frank R, clk Western Metal Supply Co, r 4835 Niagara, Ocean Beach.
Tompkins Madeline, music tchr, 3745 Van Dyke av, E. S. D.
Tompkins Margaret, student, r 2969, 5th.
Tompkins Roy (Viola), lab Hercules Powder Co, r 136 F.
Tompkins Will M (Alberta E), coml adjuster 121 Bway rm 674, h 3535 Reed av, E. S. D.
Tompkins Wm W (Margaret P), tmstr Fred Lane, h 3745 Van Dyke.
Tompkinson Lillie, r 2816 Granada.
Toms Geo E (Modern Machine Works) and pres Toms & Blair Sheet Metal Co, h 3527 Adams av, RFD 2, Bx 91-B.
Toms Webster, dep fish and game warden, h 1321 I.
Toms Wm (Ethel), gardener, h 3757, 4th.
Toms & Blair Sheet Metal Co, G E Toms pres, T P Blair sec, 750, 4th.
Tondro Wm A (Ella B), slsmn Auto Tire Co, h 3536 Herman av.
Tong Yong Chong Co, Chinese mdse, 436, 3d.
Tonini A Celia, r 7643 Fay av, La Jolla.
Tonini Chas, bakery 7643 Fay av, La Jolla.
Tonini Felichi, milker, r Lemon Villa 2 s of El Cajon blvd, E. S. D., RFD 1 Bx 178-B.
Tonini Jos, milker C R Chapman, r Bway se cor Reed av, Pacific Beach.
Tonini Rinaldo, farmer, h Old Town.
Tonkin B, r 734, 16th.
Tonkin Grace (wid W C), h 1205 B.
Tool Sylvanus Mc F (Jennie M), h 124 W Robinson av.
Tooley John F, student, r 3754 Herman.
Tooley John S (Agnes R), blksmth 1541 India, h 3754 Herman.
Toomey Mary, nurse 1468, 1st.
Topcliff Calvin W (Ester R), musician Geo Crowley, h rear 211, 25th.
Topeka House, John Schrimple prop 569, 8th.
Topping Floyd C, dept mgr F B Naylor, h 1627 Dale.
Topping Wm C, confy 922, 5th, r King George Hotel.
Topuzes Danl (Marie), cook Geo Topuzes, r 1045, 10th.
Topuzes Geo, rest 328 C and 1114, 4th, r 227 B.
Tordeaus H, hlpr S D Cons G & E Co, r 614, 5th.
Torgeson Cecilius O (Carrie J), carp, h 2201 Woolman av.
Torgeson Esther L, r 2201 Woolman av.
Torgeson Harold K, optician The Enrsting Co, r 2201 Woolman.
Torimaru Sozero (Take), gardener, h Webster av cor S 33d.
Torivio Segaldo (Nestor), lab, h 1650 Arctic.
Torpie Wm J (Annie), h 1644, 4th.
Torrance Dessah, r 2318, 2d.

IRWIN & CO.
HAY, GRAIN
FLOUR,
MILL FEEDS,
POULTRY
FEEDS,
GRAIN BAGS.
WOOL BAGS,
SACK
TWINE,
COAL
Main office
FOURTH AND K
PHONES:
MAIN 440
HOME 1440

GEO. E. BRIDGEFORD
GENERAL INSURANCE
PHONES, HOME 2634
MAIN 2530
303 Southern Title Bldg.

KETTNER & SALMONS
The Insurance Men
Pacific 244
Home 1344
WRITE Life Fire Burglary
Health Bonds Automobiles
Accident Liability Plate Glass
Southern Title Building

Hartwell Electric Co.
955 SIXTH STREET
Motors and Dynamos Sold, Rented and Repaired

Johnson-Saum Company
FUNERAL DIRECTORS
LADY ASSISTANT
N. W. Cor. Fourth & Ash
TELEPHONES SUNSET, MAIN 158 HOME 1158

TORRANCE E SWIFT (Clara B), attorney-at-law, 405 Union Bldg, 235 Broadway, h 1650 Torrance.
TORRANCE E S, attorney-at-law 405 Union Bldg 235 Broadway, r 2318, 2d.
Torrance Virginia S, r 2318, 2d.
Torrance Wm M, sheet metal wkr Ingle Mfg Co, r 730, 7th.
Torrens Mary, attndt F H Mead, r 2168, 5th.
TORRENS TITLE COMPANY OF CALIFORNIA, G F Shaul jr gen mgr 709 Watts Bldg 503 E.
Torrens Title Guaranty Co, W H Holcomb pres M E Kempley sec-treas 1015, 1st, rm 313.
Torres Blas (Marion), slsmn, h 1455 India.
Torres Guadalupe (Frellis), lab, h 1605 California.
Torres Ignacio (Maria), lab, h 2270 California.
Torres Luis, clk Moses Segaloff, r 614, 5th.
Torres Manuel, lab Russ Lmbr & Mill Co, r 2270 California.
Torres Peter (Theresa), lab, h 858 India.
Torrescano Aquiles (Maria M), h 2010 Woolman av.
Torrescano Fernando, lab, r 428, 33d.
Torrescano Horace, painter C S Hardy, h 428, 33d.
Torrescano Jesus (Eugenie), clk Virgil Bruschi, r 3257 J.
Torrey Chas L (Mary), ins broker, h 4007 Goldfinch.
Torrey Lily (wid Herbt Gray), h 4266 Campus av.
Torstenson Nels O (Arcade Cigar Co), h 4077 Cherokee av, E. S. D.
Tossell Wm F, watchmaker and barber 639 Market.
Tosso Vincent (Kathryn), fishermn, h 2229 Arctic.
Touchette Alfd O (Julia A), engr Spreckels Bros Coml Co, h 2689 M.
Tougee E S, waiter, r 133 W Bway.
Touhey Hannah Mrs, r 1806 J.
Touraine Apts, Mrs Hatilda Blount mgr, h 1038-42 F.
Tourell Iven C (Ida), slsmn, h 1671, 10th.
Tourist The, Matt Ryan prop, fur rms 1427 Market.
Tourjine E, hlpr Cristobal Cafe Pan Cal Intl Expo.
Toussau John, lab, h 1920 Columbia.
Tower Frank C (Virginia), farmer, h 3978 Louisiana.
Tower Hannah S, r 1115, 25th.
Towery Ross Z, mech, r 4640 Hawley blvd, RFD 2, Bx 97-D.
Towles Sallie (wid David), h 1661 Logan av.
Town Ella M, janitor Pacific Beach Sch, h 1120 Hornblend av, Pacific Beach.
Town Reuben B (Bessie E), pres Wandrey-Bangs-Ward Co 4708 Valle Vista.
Townlan Jas, private U S A Fort Rosecrans.
Townley Barbara A, asst H P Emeis, r 3775 Villa ter.
Townley Geo, r 7736 Fay av, La Jolla.
Townley Hugh M, asst foremn S D Union and Tribune, r 4276 Cleveland.
Townley John H, brklyr, h 3775 Villa ter.
Townley Laurance I, asst L L Bosworth, r 3775 Villa ter.

Naylor Gem Co.
Jewelers Miners and Cutters of Precious Stones
We have our own mines of Tourmaline, Beryl, Turquois, Hyacinth and Garnet
330 Broadway
U. S. Grant Hotel

P. W. LAUREEN
1026 4th Street, U. S. Grant Hotel
TAILOR AND IMPORTER

V. WANKOWSKI & CO., INC.
V. WANKOWSKI, PRESIDENT W. McCLELLAND, VICE PRES. & SECY.
Loans, Real Estate, Insurance, Surety Bonds. PHONES: Main 2029 Home 1315 341-342-343 Spreckels Theatre Bldg.

Townley Marion A, tchr, r 3775 Villa ter.
Townsend Caroline I, tchr State Normal Sch, r 4607 Maryland.
Townsend Chas, slsmn, h 1681 Logan av.
Townsend Chas A (Fannie E), agt Wells Fargo & Co Exp, h 2220 Albatross.
Townsend Dollie Mrs, boarding 335, 8th.
Townsend Henrietta A (wid Benj), h 733 Sutter.
Townsend Jas J (Minnie M), h 1327 W Lewis.
Townsend Jos W, lab, h 1975 Newton av.
Townsend Jeanette P, student State Normal Sch, r 4528 North av.
Townsend Laura P Rev (wid J W), pastor First Friends Church, h 615, 18th.
Townsend Lester, rancher, r 1327 W Lewis.
Townsend Linda, student, r 615, 19th.
Townsend Lulu H Mrs, marker Excelsior Lndy, r 743, 10th.
Townsend Mildred, sec Woman's Headquarters Pan Cal Intl Expo, r 2331 Pine.
Townsend Reginald S (Lulu H), police, r 743, 10th.
Townsend Robt C (Lillie H), mach, h 3003 Woolman av.
Townsend Robt D (Irene N), mining, h 4607 Maryland.
Townsend Ruth (Exposition Studio), Pan Cal Intl Expo, r 2331 Pine.
Townsend Virginia L, student, r 1327 W Lewis.
Townsley Chas (Rosa) (M Townsley & Son), h 3077 J.
Townsley Mabel, r 1521 K.
Townsley Marshall (Nettie) (M Townsley & Son), h 1521 K.
Townsley M & Son (Marshall and Chas), exp 423 Market.
Trachsel A Emil (Eva), h 1237, 9th.
Trachsel Elizabeth L, student, r 1237, 9th.
Trachsel Wm R (Ruth A), druggist, h 4168 Illinois.
Tracy see also Treacy.
Tracy Adelia E (wid Albt), prop The Rest Apts, h 3750 Chamoune, E. S. D.
Tracy Bertha (wid J G), h 4105 Florida.
Tracy Brick & Art Stone Co, J W Sefton jr pres, G H Eilerman v-pres, W M Crouse sec-treas, W E Provost gen mgr, 9th and L.
Tracy Chas A (Ethel H), garage 2975 National av.
Tracy Delia dom, 425 W Washington.
Tracy Emerson G (Ella), h 2310 El Cajon av.
Tracy E Margery, society editor Tribune, r 2560 C.
Tracy Fannie (wid Chas W), h 1909 Dale.
Tracy Jas, clk Panama Supply Co, Pan Cal Intl Expo, r Casino on Isthmus.
Tracy Orville W (Birdeen M), h 3780, 5th.
Tracy Ralph E, driver Peerless Lndy, r 2310 El Cajon av.
Trader John W (Blanche M), dripmn S D Cons G & E Co, h 3076 Cedar.
Traders' Gazette & Hotel Reporter, A E Flowers prop and pub 121 Bway, rm 550.

MUEHLEISEN TENT AND AWNING CO.
Manufacturers of
Tents Awnings and Covers
Flags, Sails and Camp Furniture
753-755 Fourth Street
Both Phones

HOME 4127
MAIN 4697
A. H. Jedlick Co.
Exclusive Ladies' Tailors
1131 6th St.
SAN DIEGO
CAL.

IT'S OUR BUSINESS TO MIND YOUR BUSINESS
919 SIXTH STREET SAN DIEGO MASTEN & KENDALL RENTALS INSURANCE
REFERENCE: ANY BANK OR TRUST COMPANY PLACE THE MANAGEMENT OF YOUR PROPERTY IN OUR CARE

The Underground Geography of San Diego is no pipe dream to
R. G. TREFZGER THE HEIGHTS PLUMBER 1405 University Ave. He is a pioneer and knows the lay of the pipe and can save you money
TELEPHONES HILLCREST 368, HOME 9426

NEARPASS' SEED STORE
522 SIXTH STREET
The LEADING SEED HOUSE IN SAN DIEGO—Established 1897
Agents for CYPHERS Incubators
BOTH PHONES

Traders Securities Co, F E Graves pres, R L Fuller asst sec, real est 1025, 4th rm 415.
Trafton Della (wid G A), tailor 761, 6th, rm 11, h 4332 Reed.
Traggardh John G (Rachel M), agt Spreckels Bldg 121 Bway, rm 433, h 2753 Columbia.
TRAGGARDH J FRED, mgr Land Dept Spreckels Cos, rm 212 Union Bldg 235 Broadway, r 2753 Columbia.
Train Harry, waiter Geo Crowley, r 1331, 4th.
Train Mary B Mrs, h 1821 Meade av.
Trammel Jas G (Hope), foremn S D & Ariz Ry Co, h 2415 Main.
Trans-Continental Freight Co, Pacific Transfer, Van & Truck Co, agts 1174, 3d.
Transcript Daily The, Frank Grandier pub 734, 1st.
Trapp Martin B, gro 1470 India.
Trask Grover C (Pauline W), slsmn, h 4142 Conklin, E. S. D.
Trask Ida M (wid T E), h 4141 Hugo av, E. S. D.
Trask Willa E,student, r 4141 Hugo av, E. S. D.
Traub Geo E (Anna), printer 715, 8th, h 2235 Julian av.
Traub Geo E jr, pressmn G E Traub, r 2235 Julian.
Traub Raymond H, printer G E Traub, r 2235 Julian av.
TRAVELERS INSURANCE CO (Hartford, Conn), Kettner & Salmons agents, 202-203 Southern Title Bldg 948, 3d.
TRAVELERS' AID SOCIETY OF SAN DIEGO, Ella Thomas senior worker executive office and rest room 2d floor Santa Fe Station, mail address 207 Timken Bldg 861, 6th.
Traver Leslie, hlpr Sou Elec Co, r 4159 Mississippi.
Traver Letitia D (wid R E), h 3719 Kansas.
Traver Robt E (Dorothy L), slsmn, h 203 S Pardee, RFD 3, Bx 11-H.
Traver Walter A (Letitia J), tailor Wm McCreesh, h 4159 Mississippi.
Travers Amy C (wid H L), r 1520 Fern.
Travers Evelyn F, asst J E Shields, r 1445 Atlantic.
Travers Jas A, caretaker Park Dept, h 3784 Granada.
Travers Myrtle K, milliner Ballard & Brockett, r 1445 Atlantic.
Travers Thos K (Lottie E), blksmth 739, 3d, h 1445 Atlantic.
Travis Delbert, r 2475 K.
Trayner Mary I Mrs, h 2887 F.
Traynor Thos (Cath), agt Occidental Life Ins Co, h 1904 Bancroft.
Treacy see also Tracy.
Treacy Jas P (Mary T) (S D Double Tread Tire Co), h 127 W Date.
Treadway Chas A (Emma), h 4164, 32d.
Treadway Chas B (Mary), h 908 A.
Treadway Geo, lab City Operating Dept.
Treadway Le Roy C (Mary P), real est 947, 8th, h 908 A.
TREADWELL ALLIENE W (Edna L), attorney-at-law 535 Granger Blk 964, 5th, h 3020 Homer, Loma Portal.
Treahy Wilbur J, carrier P O Pan Cal Intl Expo, r 2005, 40th.
Treais Wm, bakery 1873 Bacon, Ocean Beach.

GASOLINE OILS REPAIRING Accessories
Golden State Garage
D. K. Griffith 6th & I
Phones M. 1802 Home 1850

ORT IRON WORKS
PHONE MAIN 1920 11th AND M

W. F. LUDINGTON CO.
234-235 SPRECKELS BLDG.
GENERAL INSURANCE AND SURETY BONDS
MARINE INSURANCE

Treantafeles Wm (Marie), pdlr, h 1672 National av.
Treat Sara W, r 1138 E.
Trebel Jos, r 423 F.
Trefzger Frances N (wid Adolph), h 3761 Albatross.
Trefzger John N, student, r 3761 Albatross.
Trefzger Martha C, bkpr R G Trefzger, r 3761 Albatross.
TREFZGER RUDOLPH G (Rose), The Heights Plumber 1405 University av, h same. (See left top lines and page 52.)
Tregaskis Ethel J, r 429 Juniper.
Tregaskis Henrietta (wid Richd), h 429 Juniper.
Tregea Albt S, plumber, r 810 University av.
Tregea Anna L, h 810 University av.
Trejo Frank, cook J H Bickerton.
Treleaven Glenn W (Augusta M), police Pan Cal Intl Expo, h 4271 Cleveland av.
Treleaven Peter W, meats 2101 Logan av, r 2117 same.
Trelikes Tony J (Violet M), driver Julian Produce Co. r National City.
Treloar H Emma (wid B E), r 1534, 30th.
Tremaine Mary, h 2520 State.
Trenchard Wm H (Laura C), mineralogist, h 1108 S 30th.
Trent Mary J (wid John), h 3776 Sierra av, E. S. D.
Trepte Alvin, student, r 155, 20th.
Trepte Moritz (Christina) (Rambo & Trepte), h 155, 20th.
Trepte Walter, carp Rambo & Trepte, r 155, 20th.
Treptow S Wm (Clara R), collr S D Union and Tribune, h 730, 20th.
Treptow Virinda L, chocolate dipper, Barbour's Confy Co, r 730, 20th.
Tresch Jos, private S C Aviation Sch, North Island.
Treutlein Theo, physical training supervisor city schools, r 4212, 5th.
Trevarthen Richd (Sallie H), h 3086 Clay av.
Trevisani Philip (Massina), fishermn, h 726 W Hawthorn.
Triangle Transfer & Storage Co (Ellis Brown, P M Follensbee), 1020, 9th.
Tribble Bessie, waiter Dan Dedack, r 433 F.
Tribby Frank B (Mary), h 1719, 2d.
Tribe Edwd, starter Lower Cal Jockey Club, r 636 C.
TRIBUNE CO THE, Jas MacMullen gen mgr, props and publishers The Evening Tribune, Union Bldg, Broadway sw cor 3d.
Trichau Nicholas, emp John Kyriazir, r Loma Portal.
Trickey Melvin N, slsmn Klauber Wangenheim Co, r 1861, 3d.
Trim De Los P (Nema L), photo E P James, h 1439, 9th.
Trim Estella G, mach opr L L Wakefield, r 3952 Oregon.
Trim Nema L Mrs, clk E P James, r 1439, 9th.
Trim Solomon P (Lois A), prop Ivanhoe Apts, h 3952 Oregon.
Thim Virtu N, r 3952 Oregon.
Trimble Chas, steamftr, r Golden West Hotel.
Trimble Hattie M Mrs, h 2026 Franklin av.

SAN DIEGO TILE & WOODSTONE CO.
Display Rooms, Office and Warehouse: 758 FRONT ST. MAIN 4871
CONTRACTORS AND JOBBERS IN ALL KINDS OF FLOOR, WALL AND MANTEL TILE
EXCLUSIVE AGENTS FOR WOODSTONE IN SAN DIEGO AND IMPERIAL COUNTIES

SOUTHERN TRUST AND SAVINGS BANK
ONE OF THE STRONGEST IN THE WEST

PACIFIC PHONE MAIN 2728

VREELAND & EVERTS

703 AMERICAN NAT. BANK BLDG.

PUBLIC ACCOUNTANTS

J. C. Packard

BOOK STORE and PRINT SHOP

CIRCULATING LIBRARY

831 SIXTH ST.

Trimble Milton S (Evelyn), lndymn, h 1832 F.
Trinity Methodist Episcopal Church, Rev W Grant Smith pastor, Thorn nw cor Grim.
Trinkle Wm H, auto repr 1051, 11th, r 1334, 1st.
Triphan Otto E (Amelia), jeweler The Ernsting Co, h 1653, 10th.
Triplett Dorothy J, r 3747 Eagle.
Triplett Mabel P (wid J Baird), r 3747 Eagle.
Triplett T C, r Golden West Hotel.
Tripp Bennett, storekpr P M Dairy Assn, r 2659 Logan av.
Tripp Celia E (wid O G), h 3420 Kite.
Tripp Louis D, brklyr, h 2659 Logan av.
Tripp Marian S, r 3420 Kite.
Tripp Phedora E, clk Barbour's Confy Co, r 2659 Logan av.
Tritch Philip (Madelyn), concrete insp, h 920 C.
Tritt Chas A, finisher Frevert-Bledsoe Furn Co, r Coronado.
Tritt Flora, student, r 1751 University av.
Tritt Franc M (Marie S), h 1751 University av.
Trittipo Delphia M, clk L F Eisfelder, r 3813 Conklin av, E. S. D.
Trittipo Thos L (Bertha B), carp, h 3813 Conklin av, E. S. D.
Troester Minnie, clk Meyer Edelstein Pan Cal Intl Expo, r 810 Broadway.
Trognitz Rudolph E, musical instruments 649, 7th.
Troin Sven (Sophia), carp, h 1112, 14th.
Trolleyman and Civic Record The, H G Lane editor and pub 121 Bway, rm 221.
Trombley Jos W (Cora F), fur rms 941, 12th.
TROMPAS GREGORY D (Maria G), pres and genl mgr Sanitary Ice Cream Co, h 823 B.
Trompas Gus, bartndr Cristobal Cafe Pan Cal Intl Expo,
Tronsgard Oscar T (Frae), supt Am Nat Ins Co, h 1820, 4th.
Trook Alpha R (Edna A), linemn Pac T & T Co, h 223, 29th.
Troith Ora W (Mamie), auto mech C W McCabe Co, h 4188 Georgia.
Trostman E, carp, r 2011 Front.
Trotman see also Troutman.
Trotman Chas E (Mildred E), mining, h 3041 Fir.
Trotman Mildred E Mrs, clk Whitney & Co, r 3041 Fir.
Trott Trott Edwd (Mary B), h 302 Thorn.
Trotta Jos A, musician, r 1494 G.
Trotta N, musician, r 830 G.
Trotta Vincent (Teresa), musician, h 1494 G.
Trotter John W (Olga), clk Gem Mine Exhibit Pan Cal Intl Expo, h 3795 Richmond.
Trotter M Florene, r 3346, 30th.
Trotter Thos, lab City Operating Dept, r 214 G.
Trout Susan Browning, slsmn Ballard & Brockett, r 1545, 2d.
Troutman see also Trotman.
Troutman Chas F (Neva M), carp, h 3870 Klauber, E. S. D.
Troutman Esther, student State Normal Sch, r 2747 University av.
Troutman Joy, student State Normal Sch, r 2747 University av.

MISSION WINE CO.

AGENTS

WIELAND BEER

DELICATESSEN
FAMILY TRADE A SPECIALTY

1166-1172, 5th
PHONES
Home 1367-1267
Main 367-3343

NO BAR

PARADISE VALLEY SANITARIUM
NATIONAL CITY, CAL.

Willard STORAGE BATTERY L-B-A TRADE MARK REGISTERED
1251-57 FOURTH ST.
J. Stanley La Sha IGNITION STATION
Willard STORAGE BATTERY L-B-A TRADE MARK REGISTERED
MAIN 693

Troutman Virginia, r 2004, 4th.
Trow Alice M, with The Marston Company, r 1715 Front.
Trow Gilbert H (Edna G), collr, h 1715 Front.
Trow Sarah T (wid Thos L), h 1715 Front.
Trow Wilfred A (Julia), pres Pac Transfer, Van & Truck Co, h 1672, 3d.
Trowbridge Sarah J Mrs, h 3966 Hamilton.
Trowbridge Wm (Ida S), h 4820 Panorama.
Trower Hilda P Mrs, h 4405 Georgia.
Troxel Joseph (Laura) (Crown Realty Co) (J & M M Troxel), h 1010 F av, Coronado.
Troxel Millard M (Marie L) (Crown Realty Co) (J & M M Troxel), h 615, 9th, Coronado.
TROY LAUNDRY, Ray S Moore mgr 819 University av, Tels Home 9317, Hillcrest 2151.
Truax Alice A (wid W E), h 3620 Fairmount av, E. S. D.
Truax Edwin B (Margt T), engr, h 333 Thomas av, Pacific Beach.
Truax Harry G (Ida M), mtrmn S D Elec Ry Co, h 2135 Irving av.
Truax Sarah E, artist 3620 Fairmount av, E. S. D.
True Nellie M, bkpr Thearle Music Co, r 1269, 12th.
Trueblood Orville B (Minerva), waiter, h 1242 State.
Truesdale Mayme E (wid J A), r 4637 Cleveland av.
Truitt Bertha M, clk Taylor-Rossman Hdw & Supply Co, r 1304 Dale.
Truitt Eros A, clk J P Thomas, r 1304 Dale.
Truitt Geo W (Emily), lab City Operating Dept, h 4049 Georgia av.
Truitt Jas M (Mattie K), carp, h 1304 Dale.
Truitt Minnie M, with The Marston Company, r 1304 Dale.
Trujillo Dora (wid Jose), r 619 Arctic.
Trujillo Frank, lab, r 619 Arctic.
Truman Frank (Emily R), h 4234, 4th.
Trumbauer Milton M (Mary B), h 1919 Titus.
Trumbauer Sarah A (wid I H), r 1919 Titus.
Trunk Minnie S (wid G E), h 4053, 1st.
Trunk Otto G, slsmn W B Walton, r 4053, 1st.
Trusheim Edwd, r Grantville, Mission Valley.
Trusheim John (Minnie), rancher, h Grantville, Mission Valley.
Trusheim Mabel I, h 4665, 30th.
Trusheim Wm, r Grantville, Mission Valley.
Trussler Chas, hlpr, r Mission Valley.
Tryon C L, lather, r 1167 State.
Tryon Lonnie (Emma), horsemn, h 3739, 5th.
Tschudi Dora (Tschudi Millinery), r 3004 National av.
Tschudi Elsie (Tschudi Millinery), r 3004 National av.
Tschudi John, harnessmkr 3004 National av.
Tschudi Millinery (Dora and Elsie Tschudi), 3004 National av.
Tsgi T, hlpr Jisaku Imokuchi, r 510, 5th.
Tsuji Shaw (Yone), gro 145 West F, h 765 Front.
Tsuji T, fish 406 I.

LOUIS KIRSHBAUM
GRAND PRIZE 1899 FOR SUPERIOR TAILORING
HIGH GRADE LADIES' AND GENTS' TAILOR
PHONES { Main 1532 Home 4961
414 B STREET

The Thiel Detective Service Co.
F R. CLAYTON Manager
PHONE SUNSET MAIN 2350
Los Angeles Office, Suite 926 Washington Bldg.
PHONE HOME A 2844

LEIGHTON McMURTRIE
320 BROADWAY, U. S. GRANT HOTEL BUILDING
REAL ESTATE
INSURANCE
MORTGAGE LOANS

HOME 4328
PACIFIC 1478
ROOD-PETERS COMPANY
Real Estate and Loans
Bonds
Insurance
Workmen's Compensation
909 Seventh Street
San Diego, Cal.

Tsukamoto K (Mesa), cook, h 1896 Newton av.
Tsuneyoshi I, rancher, h 3790 Douglas av, E. S. D.
Tubb Thos J (Mary L), bldg contr 1910 Kearney av.
Tubbs Chas N (E Grace), h 538 Hawthorn.
Tubbs Harvey G (Nellie) (Rittoff & Tubbs), h 1344, 7th.
Tubbs Willard, housemn Maryland Hotel, r 927, 12th.
Tucker Alphonso L (Linda W), h 2515 Front.
Tucker Amy, r 2696 National av.
Tucker Asenath J Mrs, h Newton av.
Tucker Carobeth, r 2204 Cliff.
Tucker Carrie B, h 1757, 1st.
Tucker Chas (Josephine A), jeweler J Jessop & Sons, h 2470 Union.
Tucker Chas F, rancher, r 3576, 1st.
Tucker Clare P, r 2031 F.
Tucker Clem C (Keturah), h 1341, 9th.
Tucker Fred P, steward Cristobal Cafe Pan Cal Intl Expo, r 511 F.
Tucker Harley, clk H V Kemp.
Tucker Harriett, student Kelsey-Jenney Coml Coll, r 620 Cedar.
Tucker Harriet (wid J K), r 620 Cedar.
Tucker H Willis, molder, r 1757, 1st.
Tucker Jas H (Emma C), h 2204 Cliff.
Tucker John, porter 1450, 4th.
Tucker John J (Hattie), auto mech, h 3465 Florence.
Tucker Jos B (Ada M), porter Walkover Boot Shop, h 1121 J.
Tucker Jos E (Maud A), r 1055, 6th.
TUCKER J Z (Emma F), attorney-at-law 25-26-27 Lawyers' Bldg 919, 4th, h 3576, 1st.
Tucker Mabel J, r 2470 Union.
Tucker Nina R, r 2031 F.
Tucker Nora M Mrs, chiropractor 906, 22d.
Tucker Reginald L, clk Mrs M L Baker, r 1733, 33d.
Tucker Ruth H, steno 861, 6th, rm 729, r 843, 13th.
Tucker Thos, reed wkr Campbell's Drapery Shop, r 3050 L.
Tucker Wm H, r 2470 Union.
Tucker Wm K (Mary), mgr S D Tennis Club, h 3059 Hawthorn.
Tucker Wm R (Nora M), chiropractor 906, 22d.
Tucker Wm T (Margaret C), agt Prudential Ins Co, h 1327, 33d.
Tuckey Ambrose W (Ellen), h 546 West E.
Tuffley Philip W, mach West Coast Gas Engine Co, r 1530 G.
Tuffley Robt A, pres and gen mgr Tuffley Tire Tonic Co, h 2116 Fern.
Tuffley Robt L (Akerman and Tuffley), r 2660 Calhoun, Old Town.
Tuffley Tire Tonic Co, R A Tuffley pres and gen mgr, F A Garetson jr sec and treas, T L Park sales mgr, 315 West E.
Tufto Chas P (Edith M), h 1941 State.
Tufto Robt G, artist S D Union, r 1941 State.
Tujague Marie F (wid F J), prop Sylvain Apts, h 2168, 5th.
Tujague Noeini M, r 2168, 5th.
Tujague Sylvain J, artist National Sign & Adv Co, r 2168, 5th.

T. H. SHORE AND STAFF
Advertising
Planned
Written
Placed
Spreckels Bldg
MAIN 320

SOUTHERN CALIFORNIA MUSIC CO.
Pianos, Phonographs, Sheet Music and Musical Instruments. 630 C STREET, Between 6th and 7th

HEMSTOCK & DAVIS, FUNERAL DIRECTORS
1752 FOURTH ST. PHONES, MAIN 2634, HOME 1913

Tuley Wm E (Barbara), electr, h 3212 Franklin av.
Tuller Geo M (Clara), r 2245 K.
Tuller Harold L (Ethel F), lab City Operating Dept, h 2955 Webster av.
Tullis Mary (wid E E), r 3536, 7th.
Tulloch Ethel E, clk P O, r 2243 Front.
Tulloch Helen M, dftsmn, r 2243 Front.
Tulloch Lawrence, r 1334, 1st.
Tulloch Marjorie, bkpr, r 2243 Front.
Tulloch Seymour W (Jessie S), dep city treas, h 2243 Front.
TULLY B I (Rose M), real estate 311 Scripps Bldg 525 C, h 3642 India.
Tully Chas F (Margaret), dentist 2201 Logan av.
Tully Eugene B (Alice), carp, h 2570 I.
Tully Rose M Mrs, gro 3642 India.
Tumber Gertrude Mrs, clk Barbour's Confy Co, r 902, 19th.
Tumber Stanley, auto opr, h 902, 19th.
Tupper A R, hlpr S D Tile & Woodstone Co, r 1968, 1st.
TUPPER WALDO T (Josephine G) (San Diego Tile & Woodstone Co), h 1968, 1st.
Turcotte J Oscar, chief decorator Canadian Govt Exhibition Comm Pan Cal Intl Expo, h 3686, 4th.
Tureck Ignatius, musician U S A Fort Rosecrans.
Turek Frank, student, r 4141 Reed av, E. S. D.
Turek Rosa (wid Frank), h 4141 Reed av, E. S. D.
Turinetto Ange (wid Dominick), r 2242 Kearney av.
Turkish Hamman Baths, Christ E Hanson mgr, U S Grant Hotel.
Turley Chas A (E Pearl), auto opr, h 3520 Webster av, RFD 3, Bx 10-A.
Turnbaugh Christie M (wid I N), h 2986 Main.
Turnbaugh Florence G, choc dipper, r 2986 Main.
Turnbaugh John O, h 4400 Campus av.
Turnbaugh Minerva O Mrs, r 4400 Campus av.
Turnbull Coulson (Frederique), books and stationery 228 B, r National City.
TURNBULL FRANK (M Frances), real estate, h w s Woodlane 1 s of County blvd, South Chollas Valley.
Turner Abner M, h 1344, 7th.
Turner Albt G, engr, r 2831 Main.
Turner Alfd, student, r 1148 Union.
Turner Anna, steno, r 2120, 1st.
Turner Anna, tchr The Bishop's Schools, La Jolla.
Turner Anna E Mrs, seam Ballard & Brockett, r 1148 Union.
Turner Annie, r 2831 Main.
Turner Arthur C, tmstr Henry Uelzen, r 2220, 25th.
Turner Bertha (wid R H), r 656, 22d.
Turner Carrie (wid J F), h 935 Bway.
Turner Chas (Emma R), barber Marteno & McClellan, h 3785, 4th.
Turner Chas Henry, mech, r 469, 7th.

Office Buildings
With their tenants see Pages 18-21

Office Buildings
With their tenants see Pages 18-21

California Hospital
PHONE MAIN 203
ROBT. J. FLY, M. D.
PHYSICIAN IN CHARGE
Office, 324-332 Granger Building

S. W. GRIER CO. SURETY BONDS GENERAL INSURANCE
102-104 BROADWAY PHONES: Pacific 2615; Home 3280 BUILDING LOANS

M. F. ZENT
Insurance
Fire
Accident
Liability
Plate Glass
Automobile
Live Stock
Burglary
Elevator
Rent
Surety Bonds
207
AMERICAN NAT'L BANK BUILDING

T. H. SHORE AND STAFF
Advertising
Planned
Written
Placed
Spreckels Bldg
MAIN 320

Turner Chas R, dep Co assessor, r 3785, 4th.
Turner Claudius P (Ruth M), adjuster Savage Tire Co, h 2172 Front.
Turner Edwin B (Hilda), condr S D Elec Ry Co, h 220, 21st.
Turner Effie May, r 1830 Monroe av.
Turner Eleanor R (wid Geo H), h 169, 21st.
Turner Eli J (Sarah A), miner, h 1244, 7th.
Turner Ephraim D, r 3645 Arizona.
Turner Ernest A, slsmn Am Writing Machine Co, r 2844 National.
Turner Eugene C, real est 912, 3d, r 1244, 27th.
Turner Fletcher E Mrs, h 1830 Monroe av.
Turner Flora Mrs, r 1228 W Lewis.
Turner Frank, concession Foreign & Domestic Ind Bldg Pan Cal Intl Expo, r 935 Bway.
Turner Georgie E, hairdresser The Misses Richards, r 2636 Newton.
Turner Harold J (Teresa A), sign painter H B McAuliff, h 711 Dewey.
Turner Harry K (Leona), slsmn R B Young, h 4744 Muir av, r Ocean Beach.
Turner Harry L (Leonora), h 1808 Altimira pl.
Turner Harry S (Henrietta), baker F X Winter, h 2529 J.
Turner Ida G, mgr Parker Apts, h 2172 Front.
Turner Ida J (wid E W), h 2636 Newton av.
Turner Jas Rev, r 509, 12th.
Turner Jas E, gro 3590 Park blvd.
Turner Jas M (Ruth), eng, h 3976 University blvd.
Turner Jennie Mrs, h 2120, 1st.
Turner John C (Hester S), painter, h 2831 Main.
Turner Julian R (Amanda), engr, h 1709 State.
Turner Kathleen, student State Normal Sch, r 1830 Monroe av.
Turner Madie A Mrs, author, r 2741, 4th.
Turner Marcus C (Madie A), h 2741, 4th.
Turner Mary Mrs, r 314 E.
Turner Micalla (wid Jas), r 3476 Congress, Old Town.
Turner Pearl E Mrs, rest Colonial sw cor Anna, h 4170 University av, E. S. D.
Turner Robt L (Annie), lab, h 1148 Union.
Turner Ruth F, student State Normal Sch, r 3837 Albatross.
Turner Sadie B Mrs, clk Abraham Blumberg, r 2185 Harrison av.
Turner Stanley, inmate County Hospital.
Turner Susie M (wid G E), h 630, 22d.
Turner Thos L (Elizabeth) (T L Turner Realty Co), h 1854 Front.
TURNER T L REALTY CO (T L Turner), 648 E.
Turner Val A (Jessie M), plumber 123 W Washington, h 3975 Eagle.
Turner W A, driver The Cleanitorium, r Golden West Hotel.
Turney Frances, h 2015 S 42d.
Turpin Apartments, Mrs Jane Pointer 1665, 9th.
Tuttle Constance Mrs, h 1267 Torrey rd, La Jolla.

Steinway Pianos
Fifth and A
GRAY MAW MUSIC CO. INC.
Pianos for Rent
BOTH PHONES
1256-1260 FIFTH ST.

F. W. BRADLEY CO.
FAMILY TRADE A SPECIALTY
TELS: HOME 1157, MAIN 157
Wholesale Wines and Liquors
Prompt Free Delivery
1058 FOURTH ST.

Tuttle Edith S Mrs, music tchr 722 S Evans.
Tuttle Fredk N, printer, h 1728 G.
Tuttle Joslin, student, r 1267 Torrey rd, La Jolla.
Tuttle Norma, student, r 1267 Torrey rd, La Jolla.
Tuttle Walter G (Estrella V), mgr Morgan's Cafeteria, h 2445, 5th.
Tuttle Willard B (Nellie J), r 1672, 3d.
Tutton Henry (Josephine A), painter, h 3159 Redwood.
Twambly Chas J, driver, r 1728 I.
Twambly Chas W, exp 1728 I.
Twambly Laura B Mrs, h 940 Front.
Twedt Ragna, cook 1330, 8th.
Tweed Edwd R (Annetta G), millmn Russ Lmbr & Mill Co, h 312 S Olivewood ter.
Tweed Eugene, mach, h 344 S 38th, RFD 3, Bx 16-B.
Tweed Frances, packer Bishop & Company, r 344 S 38th.
Tweed Frank N (Lucille), millmn Russ Lmbr & Mill Co, h 614, 18th.
Tweed Olive M, with The Marston Company, r 344 S 38th.
Tweed Viola (wid F T), r 344 S 38th, RFD 3, Bx 16-B.
Twelker Elsie, student State Normal Sch, r 1763 Sunset blvd.
Twelker Esther, tchr, r 3853 Martin av, RFD 3, Bx 18-D.
Twelker John C, brklyr, h 3853 Martin av, RFD 3, Bx 18-D.
Twelker Lily A, r 3853 Martin av, RFD 3, Bx 18-D.
Twelker Marie, r 1801, 31st.
Twelker Marie A, nurse 3853 Martin av, RFD 3, Bx 18-D.
Twelker Wilbur P, clk P O, r 3953 Martin av, RFD 3, Bx 18-D.
Twentieth Century Auto Lines, Mrs Helen Vericel mgr 1058, 3d.
Twentieth Century Press (W J Soura), printers 114 F.
Twenty fifth Street Station, Cuyamaca Ry, s s N bet Grant and Crosby.
Twiss Glenn O (Rose M), electr U S Naval Radio Sta, Pt Loma.
Twitchell Mary H (wid L F), h 3775 Kite.
Twitchell Waldo C, asst mgr New Mexico State Exhibit Pan Cal Intl Expo, r University Club.
Twohig M Blanche, tchr S D High Sch, h 1133, 27th.
Twyford John S (Tabitha J), h 1304 I.
Tyberg Oluf, mech engr, r Pt Loma Homestead.
Tyerman A Chas, boatmn, r 2330 State.
Tyerman Wm (Annie), carp, h 2330 State.
Tyler Bertha B, h 1123 W Stockton.
Tyler Caddie B Mrs, Christian Science pract 1640 State.
Tyler Edith B, clk Klauber Wangenheim Co, r 3785 Texas.
Tyler Eliza J (wid Geo), h 4349, 44th.
Tyler Geo C, real est 421 Bway, h 4349, 44th.
Tyler Geo W (Jennie S), ins, h 1269, 12th.
Tyler Grove L, with Geo C Tyler, r 4349, 44th.
Tyler G Welsh, slsmn Mikels & Bradbury, r 3785 Texas.
Tyler Harry M (Caddie B), watchmn Union Bldg, h 1640 State.
Tyler Homer R (Frances A), plumber, h 1038 F.
Tyler Jennie D Mrs, copyist co recorder, r 1269, 12th.

AUTO WRECKING and SUPPLY CO.
BUY, SELL AND EXCHANGE
Automobiles, Engines, Parts and Accessories
Repairing and Rebuilding
1152 1st and 1515 India

ALLEN'S MILK
Producers and Distributors of
PURE MILK
FAMILY TRADE OUR SPECIALTY.
ALLEN'S DAIRY
RURAL No. 2
ALLEN'S CREAM

TIP-TOP AND KLEEN MAID BREAD
MANUFACTURED BY SNOWFLAKE BAKING CO.
HOME 1047 MAIN 47
SOLD BY ALL GROCERS

John Burnham & Company
212-214 TIMKEN BUILDING
REAL ESTATE LOANS AND INSURANCE

Tyler John G, supt San Joaquin Valley Exhibit Pan Cal Intl Expo.
Tyler John V (Anna M), condr S D Elec Ry Co, h 30, 25th.
Tyler J Henry (Laura), mech Ingle Mfg Co, h 1832 Dale.
Tyler Levi E (Amanda A), real est 958, 7th, h 3785 Texas.
Tyler Montford H (Carrie B), watchmn Union Bldg, h 1640 State.
TYLER PHILOS H, radiographer (X-Ray) 211-212 Scripps Bldg 525 C, r Hotel Florence 320 Fir.
Tyler Ray D (Eleanor G), asst adv mgr S D Union and Tribune, h 3721 Jackdaw.
Tyler Susan C, tchr Edison Sch, r 3862 Swift av, E. S. D.
Tymke Hans, corp S C Aviation Sch, North Island.
Tyner Ellen Mrs, r 1672, 3d.
Tyner Lillian R Mrs, h 4836 David pl.
Tyner Wm, h 4802 David pl, RFD 4, Bx 184-S.
Typographical Union No 221, P J Lindsey pres, R H Loman sec 1015, 1st, rm 415.
Tyrell see also Terrell, Terrill and Tirrell.
Tyrell John, prop Grand Central Hotel, h 841, 5th.
Tyrolean Apts, Mrs Frances E Schroeder prop 1296 Prospect, La Jolla.
TYROLEAN ARTS & CRAFTS SHOP, Mrs Frances E Schroeder prop 1296 Prospect, La Jolla.
Tyrrel Alonzo C (Josephine S), h 3765, 4th.
Tyson Chas H, pressmn Thos Payne & Co, r National City.
Tyson Clarence N (Eva), meatctr Pomeroy & Fackelman, h 1010 Hendricks.
Tyson Jas P, watchmn Santa Fe Wharf, r National City.
Tyson Saml M (Alice E), h 2645 E.
Tyson Wm (Ida F), h 4650 Louisiana.

U

U S Free Employment Bureau 230 Federal Bldg.
U S Grant Auto Livery (B K Gillespie), U S Grant Hotel.
U S GRANT HOTEL, J H Holmes mgr, Broadway bet 3d and 4th.
U S Grant Hotel Billiard Hall, H C Burke mgr, 1028, 4th.
U S Grant Hotel Buffet, 1040, 4th.
U S Grant Hotel Garage, Front nw cor West E.
U S Navy Recruiting Station, Capt Ward Winchell commander 725 Bway, rm 17.
Udall Frank B (Edith), supt Isis Theatre Bldg, h 1135, 4th, rm 41.
Uebelhoer Robt, cabtmkr Rubins Furn Co, r 715 Bway.
Ueberwald Louis (Susie), bkpr City Operating Dept, h 742, 14th.
Ueberwald May L, student, r 742, 14th.
Ueberwald Rose G, bkpr Burton Electric Co, h 742, 14th.
Uelzen Henry, whol gro, 7th sw cor I.
Uhl Geo W (Gertrude M), h 2630 Front.

The Campbell Machine Co.
AUTO MARINE AND GENERAL REPAIRS
Foot of 8th Street

Le Grand Flint
San Diego's MOST Successful AND Progressive Instructor OF PIANO
Homephone 3030
SEE PAGE 67

Art Crafts Wall Paper & Paint Co.
CONTRACTORS
Wall Paper, Paints, Oils, VARNISHES, ETC.
SPECIFICATIONS, DESIGNS IN COLOR SCHEMES AND ESTIMATES FURNISHED
Main 1316
1224 Fourth St., San Diego, Cal.

CALIFORNIA COMMERCIAL COLLEGE
7TH, COR. BROADWAY

Uhl Hester J, r 2630 Front.
Uhlinger Eliza H (wid W P), r St Joseph's Sanitarium.
Uhrlant Olgo M, nurse 953, 13th.
Ulan John A (Willyemae), carp, r 1767, 2d.
Ulfelder Leo (Eleanor), prop St Regis Apts, h 3685, 7th.
Ulin Anton, lab, h w s Columbia nr Sassafras.
Ullner Herman, tailor Milton Tailors, r 525, 5th.
Ulmen Barbara (wid John), h 4053 Falcon.
Ulmen Julia, r 4053 Falcon.
Ulmen Sophia, dom 3545 Front.
Ulmer Louna (wid D T), h 1654 Newton av.
Ulrich Geo F (Mary), lab City Operating Dept, h 2364 Etiwanda, Ocean Beach.
Ulrich Wm D, hd gangmn Pac T & T Co, r 237 West F.
Ulrich W P, r Maryland Hotel.
Ulrick Dwight M (Hazel), auto opr, h 2140 Logan av.
Ulton Mary R, maid 2404 Bway.
Ulu Benj T, cigars 420 G.
Umbarger Stephen F (Florence E), carp, h 3051 Newton av.
Umbdenstock Susan (wid David), r 2104 Franklin av.
Underhill W C, slsmn Tefft Motor Car Co.
Underwood Amanda, r 416 A.
Underwood Florence E Mrs, r 827 India.
Underwood John T (Evelyn), tmstr, h 608, 14th.
Underwood Louis L, clk Shapiro Loan & Jewelry Co ,r 927 Ash.
Underwood Prescott, r 501, 7th.
Underwood Typewriter Co, D R Flood Mgr 740 E.
Underwood Willis I (Mildred) ,auto opr C H Hemme, h 855, 17th.
Underwriters Agency (R F Noonan, R C Brown), Maryland Arcade rm A.
Unger Louis A (Ray), sec-treas Holzwasser Inc, h 3031, 5th.
UNION ASSURANCE SOCIETY (LTD) of London, Eng, Kettner & Salmons agents 202-203 Southern Title Bldg 948, 3d.
UNION BRICK COMPANY, J W Rice pres, C F Gross v-pres, E E Rice sec-treas, office 731 West F, yards Rose Canyon. (See page 15).
UNION BUILDING 235 Broadway between 2d and 3d. (See page 21.)
UNION CIGAR CO, F N Howe prop, cigars and tobacco, 245 Bway.
Union Congregational Church of La Jolla, Rev J S Voorhees pastor, Ivanhoe av ne cor Cave, La Jolla.
Union Congregational Church (Ocean Beach), Rev H E Hunt pastor, 4838 Santa Monica av, Ocean Beach.
UNION ICE CO THE, A L Bird agent, 1st nw cor I.
UNION INVESTMENT & MORTGAGE CO, Horton L Titus pres, W L Frevert v-pres, E L Kendall sec and treas, 602 Spreckels Bldg 121 Broadway.
Union Law Library, Helen M Stevens librarian 235 Bway, rm 436.

Barney & Barney
Insurance
Bonds, Loans
Liability
Compensation
PACIFIC MUTUAL LIFE INS. CO.
E. P. RIECKER, Agt.
Scripps Bldg.
Rooms 207-209

Palace
Dry Cleaning and Hat Works
SUITS
Cleaned and Pressed
75c and 85c
HATS
Cleaned and Blocked
50c
Phones { Main 202 / Home 3106
920 Broadway
SAN DIEGO, CAL.

CARPENTER'S, INC.
1036 6TH ST., NEAR BROADWAY
HOME 1030; MAIN 828
THREE FLOORS OF Commercial Stationery, Office Supplies, Filing Systems and Devices, Books, Fine Stationery and Engraving.
TOY DEPARTMENT ON THIRD FLOOR

CALIFORNIA IRON WORKS INCORPORATED
PHONES, HOME 1336, SUNSET 1336
FOOT OF SEVENTH STREET, SAN DIEGO, CALIFORNIA
ENGINEERS, FOUNDERS, MACHINISTS
STRUCTURAL IRON AND STEEL CONTRACTORS
FREIGHT AND PASSENGER ELEVATORS

Hambly, Smith and Murphy
Hambly, Smith and Murphy
Hambly, Smith and Murphy
Hambly, Smith and Murphy
Hambly, Smith and Murphy
Funeral Directors
1570 4th
Tels M. 139
Home 1139

UNION NATIONAL BANK THE, C W Landis pres, A J Bradley vice-pres, E J Heimerdinger cashier, D N Smiley asst cashier. Directors A J Bradley, E J Heimerdinger, J H Shreve, W G Swenson, C W Landis, D N Smiley, P B Ziegler. Broadway s e cor 6th. (See back bone and page 13).

UNION OIL CO OF CALIFORNIA, L H Fish dist sales mgr, 1551 National av.

Union Theatre, G D Magwood prop, 739, 5th.

Union Title Company Building 1028, 2d.

UNION TITLE COMPANY OF SAN DIEGO, John F Forward pres and mgr, A H Sweet v-pres, W L Forward v-pres, F W Stearns v-pres, J D Forward sec-treas 1028, 2d. (See bottom edge and page 3).

UNION TRUST CO OF SAN DIEGO, J F Forward pres, W L Forward v-pres, A H Sweet v-pres, J D Forward sec-treas 1028, 2d. (See bottom edge and page 3).

UNION TRANSFER CO, Walter N Morrison mgr 108 W Broadway, Tels Main 1691, Home 1968.

Unitarian Church First. See First Unitarian Church.

United Brethren Church, Rev H C Shaffer pastor, 3d cor Robinson.

United Cigar Stores Co, Geo E Rath mgr, 1002, 5th.

United Iron Works (branch of Oakland), Standard Iron Works agts, Beardsley cor Colton.

UNITED LIGHT, FUEL AND POWER CO, J D Spreckels pres, Wm Clayton v-pres, H L Titus gen counsel, Claus Spreckels sec-treas, B M Warner gen supt, A H Kayser gen auditor 209 Union Bldg, 235 Broadway.

United Presbyterian Church, Rev M M Kilpatrick pastor, Market nw cor 22d.

United Realty & Construction Co (Wm P Bates), real est, 1007, 5th rm 318.

United Sight Seeing Co (J C Leonard, R J Ruddock), 222 Bway.

UNITED STAGES, C C Willis mgr 1059, 3d.

United States Army Aviation Field and School, North Island.

United States Army, San Diego barracks 700 W Market.

United States Army Reservation, Fort Rosecrans, Point Loma.

United States Bureau of Animal Industry, Wm M McKellar insp in charge 306 Federal Bldg.

United States Cemetery, Point Loma.

United States Civil Service Board of Examiners, Sherwin Coulthurst sec, 302-303 Federal Bldg.

United States Commissioner, C E Burch 855, 5th rm 5.

United States Customs House Special Agent 323 Federal Bldg.

United States corral, 524 West F.

United States Custom barge office, Wm H Woolman dep collr and insp, municipal pier ft of W Bway.

United States Custom Service, Clarence D Sprigg dep collr in charge 323 Federal Bldg.

T. H. SHORE AND STAFF
Advertising
Planned
Written
Placed
Spreckels Bldg
MAIN 320

San Diego Building and Loan Association
Low Interest and Easy Terms for Borrowers
J. R. BEARDSLEY, Secretary
759 SIXTH ST., Express Block

H. A. CAMERON CO. INSURANCE BONDS
THE OFFICE OF EFFICIENCY UNION BUILDING
PHONES--MAIN 4953 HOME 1788

United States Department of Agriculture Bureau of Animal Industry 306 Federal Bldg.
United States Deputy Marshall, C T Watson, marshall, Wm C Carse deputy 210 Federal Bldg.
United States District Attorney, A T Schoonover (Los Angeles) 207 Federal Bldg.
UNITED STATES DISTRICT COURT 239 Federal Bldg.
UNITED STATES EMPLOYMENT BUREAU, C L Keep insp in charge 221 Federal Bldg.
UNITED STATES FIDELITY & GUARANTY CO (Baltimore, Md), Charles W Oesting agt 241-243 Spreckels Bldg 121 Broadway.
United States Grand Jury 343 Federal Bldg.
United States Immigration Service, H H Weddle insp in charge 230 Federal Bldg.
UNITED STATES INTERNAL REVENUE SERVICE, collector's office, R V Dodge deputy collector, W H Doddridge division deputy collector 250-254 Federal Bldg.
UNITED STATES LAND ATTORNEY, A E Dodson 511 Granger Bldg, 964, 5th.
United States Marine Barracks, Exposition Grounds Balboa Park.
United States Marine Corps Recruiting Station, Sergt H A Martin in charge 427 E rm 10.
UNITED STATES MARSHAL, C T Walton marshal (Los Angeles), Wm C Carse deputy marshall 210 Federal Bldg.
United States Military Reservation, Point Loma.
United States Mortgage & Trust Co, E A Garrettson agt 2343 Front.
UNITED STATES NATIONAL BANK, Frank C Spalding pres, Edwd D Miller v-pres, Alex Reynolds jr cashier, Broadway at 2d. (See page 15).
United States Naval Coaling Station, Point Loma.
United States Naval Radio Station, Point Loma.
United States Naval Reservation, La Playa Pt Loma.
United States Navy Recruiting Station 725 Broadway, rm 17.
United States Petit Jury 342 Federal Bldg.
UNITED STATES POST OFFICE see Post Office.
United States Post Office and Customs House Building, s s F bet Union and State.
United States Public Health Service (Marine Service Division), P M Carrington surgeon in charge 964, 5th rm 424.
United States Quarantine Station, W W McKay U S Quarantine Officer, La Playa, Point Loma.
United States Recruiting Station, Sergt Geo Madden in charge 920, 4th rm 4.
United States Rubber Co of Calif L A Hilton mgr, automobile tires 1133, 3d.
United States Weather Bureau, E H Nimmo local forecaster 335 Federal Bldg.
United Tailors (E Esenoff) 1023, 7th.

Life, Accident, Etc.
G.et
A.etna-ized
BY
GIST
INSURANCE
SERVICE
—
GILMAN A. GIST
202 Owl Bldg.
MAIN 188

Information
Bureau
International
Theosophical
Headquarters
Point Loma
California
330
Broadway
U. S. Grant
Hotel Bldg.
Near Entrance

CANDIES LIGHT LUNCHES
KEMP'S SODAS
209-211 BROADWAY

CARMICHAEL & McMAHON CO.
THIRD AND ASH STS. UNDERTAKERS MAIN 5501 HOME 4604

An Accident is not Always a Disaster
If you have first insured your income with
NEAL & HOME
625 E St.

P. M. DAIRY ASS'N
Manufacturers and Distributors of
Purity Dairy Products
—
COTTAGE CHEESE
ICE CREAM
BUTTER
CREAM
MILK
KEFIR
12th & K Sts.
Phones
HOME 2034
SUNSET 3311

Unity House, Mrs Elizabeth Buchanan matron, fur rms 1769 Front.
UNIVERSAL BROTHERHOOD AND THEOSOPHICAL SOCIETY, Katherine Tingley leader and official head, International Headquarters, Point Loma. (See right side lines and page 59.)
UNIVERSITY AVENUE BANK, Chas T C Chandler pres, W E Otis v-pres, E G Otis cashr, University av nw cor 6th.
University Avenue Furniture Co, Chas Jurman prop 1043 University.
UNIVERSITY CLUB OF SAN DIEGO (INC), Duncan MacKinnon pres, L J Gage v-pres, R D Spicer sec, P V Morgan treas e s 7th bet A and Ash.
University Heights Christian Church T S Handsaker pastor, Cleveland av ne cor Richmond.
University Heights Improvement Club, J A Reed sec, 4041 Center.
UNIVERSITY HEIGHTS LIBRARY see San Diego Public Library.
UNIVERSITY UNDERTAKING PARLORS, H W Merkley mgr 3757, 5th.
University Undertaking Parlors (E S D Branch), T H Cox mgr 4135 University av.
Unsworth Mildred A, clk Heller's, r 1831 Front.
Updegraff Frank W (Loreno), carp, h 1028 14th.
Updegraff Wm H (Maude) auto opr United Stages, h 2620 Columbia
Upham Glen O (Winifred), reprmn Pac T & T Co, h 451, 27th.
Upper Alex E (Rilla) r 1045, 10th.
Upper Fifth Street Realty Exchange (F H Morrow, J M Fisher), real est 3868, 5th.
Uptmor Bernardine (wid Clement), h 2434 I.
Uptmor Helen, r 2434 I.
Uptmore Clara, cook 346 Beech.
Upton Flora L, maid 2944, 2d.
Upton Genevieve B, r 1203, 30th.
Upton Mary M (wid R F), h 1203, 30th.
Upton Mattie, tchr Franklin School, r 1854, 3d.
Uranga Alfredo, lab h 2110 Newton av.
Uranga Luciana r 2110 Newton av.
Uranga Marie ,r 2110 Newton av.
URBAINE FIRE INSURANCE CO (Paris, France), Masten & Kendall agts 919, 6th.
Urban Christopher (Stella), cigarmkr A Sensenbrenner & Sons, h 855, 2d.
Urban Geo A L (aMrie), slsmn Henry Uelzen, h 2427 A.
Urban Mary Mrs, r 2539 A.
Urban Stella Mrs, fur rms 855, 2d, h same.
Urbani Pierre A (Anna O), rest, h 3871 University av, E. S. D.
Urbany Frank (Annie O), mgr Urban Urbany, h 5445 University av, E. S. D.
Urbany Urban, rest 651, 5th and 705 Market, r 508, 10th.
Urbieta Mercedes, maid 4029 Front.
Urby Henrik T H (Hedevig), gardener, h 3080 Clay av.

HOTEL CHURCHILL MODEL OF FIREPROOF CONSTRUCTION
100 Outside Rooms, 50 With Bath
O. L. CHURCHILL, OWNER ED. ALLEN, MGR. 9TH AND C

CHAS. F. O'NEALL
966 6TH ST. Phones: Home 3590, Main 252
LOANS
REAL ESTATE
FIRE INSURANCE

Urcis Sylvester (Refuca), lab, h 1756 Main.
Urdahl Clara B Mrs, r 941, 18th.
Uribe Juan B, atty, h 3409, 5th.
Urich Theo (California C), driver, h 2141 Irving av.
Urquhart Blanche, steno, r 920, 4th.
Urquhart Donald C, electr, r 920, 4th.
Urquhart Helen C, student, r 2431 M.
Urquhart Jas (Cynthia), motorcycles 702 Market, h 465, 16th.
Urquhart John (Bertha G), collr S D Home Tel Co, h 2431 M.
URSCHEL JACOB W (S May), undertaker, Escondido. (See adv. Escondido sec.)
Ursino Mike (Angela), lab, h 3256 L.
Ursino Wm (Lucy), lab, h 3263 L.
Urtado Bert (Nellie), tmstr Star Bldrs Supply Co, h 267, 17th.
Urtado Cruiz, lndymn Sanitary Lndy, r 267, 17th.
Urtado Jennie, r 267, 17th.
Utech Bertha A, maid 2404 Bway.
Utley Emma T, sec Rood-Peters Co, r 1079, 21st.
Utley Frank J, r 3545, 1st.
Utley Harry S (Leila W), atty 919, 4th rm 20, h 3545, 1st.
Utley H Meredith ,r 3545, 1st.
Utt Anita L, r 3583, 6th.
Utt Sarah M (wid Lee H), h 3583, 6th.
Utter Geo M, h 1433 Golden Gate dr.
Uyeji T, billiards 527, 5th.
Uyeno Kunitaro, h 852, 16th.

V

Vader Henry (Marietta), exp, h 3613 Conklin av, E. S. D.
Vail David G (Clausine W), carp, r 1145 Bancroft pl.
Vail Frances L, r 3870 Hugo av, E. S. D.
Vail Roy L (Frances L), auto opr, 3870 Huga ov, E. S. D.
Vail Lois A (wid D H), r 3870 Hugo av, E. S. D.
Vajovich John, hlpr U S Grant Hotel.
Valdez E, lab Union Brick Co, r Rose Canyon.
Valdez Christine, maid 912, 20th.
Valdivezo Nicholas (Maria), lab, h 2477 Congress, Old Town.
Valentien Albt R (Anna), artist, h 3903 Georgia.
Valentien Anna M Mrs, tchr State Normal Sch, r 3903 Georgia.
Valentine Chas F (Lucy M), reed wkr Campbell's Drapery Shop, h 2656 K.
Valentine Frank J (Victorine), slsmn Specialty Shoe Co, h 1645 Union.
Valentine Henry (Elizabeth), bldg contr 531 Dewey.
Valentine Jos, plasterer, r 3274 M.
Valentine Vera V, asst S D Public Library, r 531 Dewey.

IRWIN & CO.
HAY, GRAIN, FLOUR, MILL FEEDS, POULTRY FEEDS, GRAIN BAGS, WOOL BAGS, SACK TWINE, COAL
Main office FOURTH AND K
PHONES: MAIN 440 HOME 1440

GEO. E. BRIDGEFORD GENERAL INSURANCE
PHONES, HOME 2634 MAIN 2530
303 Southern Title Bldg.

The Companies Represented by KETTNER & SALMONS, THE INSURANCE MEN Have loaned over half a million dollars in San Diego.
Pacific 244, Home 1344 Southern Title Building

Hartwell Electric Co.
955 SIXTH STREET
GENERAL SUPPLIES
WIRING CONTRACTORS
FIXTURE DEALERS

Johnson-Saum Company
FUNERAL DIRECTORS
LADY ASSISTANT
N. W. Cor. Fourth & Ash
TELEPHONES SUNSET, MAIN 158 HOME 1158

Valentine Wallace R (Mamie K), carp, h 1921, 31st.
Valentine Wm S, h 634, 15th.
Valenzi Jas, lab, r 1104 K.
Valenzuela Jubencio, gardener, h rear 3102 K.
Valenzuela M Reginald (May Bosteo), atty 1015, 1st av rm 215, r Acacia nr Una.
Valeriano Ramos (Leonor), h 4464 Illinois.
VALLE CHARLES C (R Ann), physician and surgeon 5th floor McNeece Bldg, F nw cor 5th.
Valle Mary S (wid Evarist F), r 1543 Columbia.
Valle Paul, dftsmn Co Surveyor, r 108 University av.
Valle St Gemme E (Edna H), clk Eagle Drug Co, h 444 Date.
Vallejo Saml, solr, r 1267, 4th.
Vallejo Santiago, lnydwkr Sanitary Lndy, r 1267, 4th.
Valley Frank, solr, h e s Stockton av 1 s of Chatham, E. S. D.
Valley Geo A, cook U S Grant Hotel.
Valley John (Julia), lab, h 3171 K.
Valley Wm (Ethel), tmstr S D Rubbish Co, h 3171 K.
Vallin Chas (Augusta), lab City Operationg Dept, h 733 G.
Vallin Richd G (Ethel E), h 633, 16th.
Van Frank W (Daisy M), carp, h rear 3026 Boston av.
Van Alestine Frank (Carmen R), cement wkr, h 759, 2d.
Van Allen Chas W (Maggie), lab, h Highland av nr 14th.
Van Allen Wm R (Mabel E), with The Marston Company, h 4285 Sierra Vista.
Vanaman Danl E (Edith M), painter 3645 Mission av, E. S. D.
Vanaman Edith M Mrs, nurse, h 3645 Mission av, E. S. D.
Van Antwerp Lucy E, r 525, 22d.
Van Assche Julian, carp U S A Fort Rosecrans.
Vanatta Elmer R, private S C Aviation School, North Island.
Van Auken Eliakim C (Mary C), bldg contr 3981 Eagle.
Van Auken Lloyd E (Alice K), bldg contr 320 W Washington.
Van Auken Grace W, h 2460 L.
Van Beeber Albt J (Evelyn M), chef Wm Bauman, h 1145, 19th.
Van Beeck Henrich (Johanna), rancher, h 4178 Mission av.
Van Beeck Johanna Mrs, milliner 1125, 6th, r 4178 Mission dr.
Van Buren Geo, clk Hotel St James, 830, 6th.
Van Buren Thos H (Edna A), mach Davies-Leavitt Co, h 3917 Center.
Van Buskirk Fred W (Ida M), h 319 W Hawthorn.
Van Buskirk Geo W (Ethel B), waiter Golden Lion Tavern and Grill, h 4308 Reed av, E. S. D., RFD 1 Box 106.
Vance Frank F (Helen T), corp U S Marines, h 2130, 1st.
Vance Fred T, bkpr, r 814 F.
Vance Helen, typist Pac T & T Co, r 2130, 1st.
Vance Jessie M, server Lenox Cafeteria, r 1146, 8th.
Vance Kate L, r 742, 19th.
Vance Paul O (Hazel M), clk Western Metal Supply Co, h 1478 F.
Vancil Henry E (Mabel E), clk Bull Dog Cigar Store, r 3515, 4th.

Naylor Gem Co.
Jewelers Miners and Cutters of Precious Stones
We have our own mines of Tourmaline, Beryl, Turquois, Hyacinth and Garnet
330 Broadway
U. S. Grant Hotel

P. W. LAUREEN
1026 4th Street, U. S. Grant Hotel
TAILOR AND IMPORTER

V. WANKOWSKI & CO., INC.
V. WANKOWSKI, PRESIDENT W. McCLELLAND, VICE PRES. & SECY.
Loans, Real Estate, Insurance, Surety Bonds. PHONES: Main 2029 Home 1315 341-342-343 Spreckels Theatre Bldg.

Vancil I Alexander (Rie E), adv agt, h 614 Robinson av.
Van Cleave Nancy O, nurse, h 3827, 32d.
Vancouver & San Diego Navigation Co, G W Beermaker gen agt, 322 West F.
Van Dam Peter (Lora B), tmstr, h rear 2850 Logan av.
Van Dame John J jr (Lucille), slsmn, h 3420 Kansas.
Van De Bogart Elizabeth A (wid Chas), r 4356 Daley av, E. S. D.
Vandegrift see also Vandergref.
Vandegrift Edwd K, h 3824 Euclid, E. S. D.
Van Denburgh Earl, tire mkr, r 1853 Kearney av.
Van Denburgh Nathan (Katherine J), h 4557, 44th.
Van Denburgh Nathan jr (May), clk, h 1853 Kearney av.
Van Denburgh Paul, bkpr Simon Levi Co, r 4585, 44th.
Vanderburg Elmer C, rest 16 Isthmus Pan Cal Intl Expo, r 96, 25th.
Vanderburg Walter D, r 911, 6th.
Van Dercreek Emma E Mrs, h 4133 Klauber, E. S. D.
Vandergref see also Vandergrift.
Vandergref Wm, baker Globe Bakery Exhibit Pan Cal Intl Expo, r 1223, 12th.
Vanderkarr Gordis L, r 1721 N.
Van Dermoor Wm, r 616, 14th.
Vanderpool Mary L (wid J H), r 530 Crosby.
Van der Slice Edwd M (Cath), h 1736 W Washington.
Van der Slice Jas (Ella), h 1870 W Washington.
Vandersluis Henry (Florence C), prop Aspen Hotel fur rms, h 561, 5th.
Van Derveer Jas L (Julia B), h 2823 Granada.
Vandervitch John, waiter Robertson & Moores, r 414 G.
Vandervitch Stephen, waiter Robertson & Moores, r 414 G.
Vandervoort Peter, h 2250 N.
Vanderzel Saml (Patronella), carp Thompson Racing Coaster Pan Cal Intl Expo, h 4327 Kansas.
Van Dieken Herman H (Fannie), collr S D Chamber of Commerce, h 1902 Julian av.
Van Dorin Isaac W (Henrietta) ,h 3994 Florence, RFD 3 Box 48-C.
Van Dory Louis, clk Mrs Lena Allen Pan Cal Intl Expo ,r 314 E.
Vandraiss Henry C (Maude A), mtrmn S D Elec Ry Co, h 4745 Hamilton, RFD 2 Box 63-G.
Vandruff Ross E (Mamie), h 4775 Hamilton.
Vandruff W S(Matilda), h 2625 Adams av.
Van Duersen J M, slsmn Natl Dollar Shirt Shop, r 1223, 12th.
Van Dusen Harriet N (wid D T), h 3723 Howard, E. S. D.
Van Dusen Miles E (Jennie), diver Spreckels Bros Coml Co, h 2170 State.
Vandyke Albt, meat ctr, r 2144 Newton av.
Vandyke Bert C, h 2144 Newton av.
Van Ees Harriet E (wid J B), r 3803 Willow, Loma Portal.
Van Epps Albt L, linemn S D Cons G & E Co, h 2219 Logan av.

MUEHLEISEN TENT AND AWNING CO.
Manufacturers of
Tents Awnings and Covers
Flags, Sails and Camp Furniture
753-755 Fourth Street
Both Phones

HOME 4127
MAIN 4697
A. H. Jedlick Co.
Exclusive Ladies' Tailors
1131 6th St.
SAN DIEGO
CAL.

IT'S OUR BUSINESS TO MIND YOUR BUSINESS
919 SIXTH STREET SAN DIEGO MASTEN & KENDALL RENTALS INSURANCE
REFERENCE: ANY BANK OR TRUST COMPANY PLACE THE MANAGEMENT OF YOUR PROPERTY IN OUR CARE

The Underground Geography of San Diego is no pipe dream to
R. G. TREFZGER THE HEIGHTS PLUMBER 1405 University Ave. He is a pioneer and knows the lay of the pipe and can save you money
TELEPHONES HILLCREST 368. HOME 9426

The LEADING SEED HOUSE IN SAN DIEGO—Established 1897
Agents for CYPHERS Incubators
BOTH PHONES
NEARPASS' SEED STORE
522 SIXTH STREET

D. K. Griffith 6th & I
Phones M. 1802 Home 1850
GASOLINE OILS REPAIRING Accessories
Golden State Garage

Van Epps Olive R (wid A C), r 2219 Logan av.
Van Fossen Fredk, real est 624 Bway, r Morena.
Van Fossen Morse H (Florence L), mech, h 1314, 27th.
Van Gastell Louis E, cook John Bruner, r 133 W Bway.
Von Gorden Geo, r 108 F.
Van Gorder Don R (Lyda G), groundmn S D Home Tel Co, r 1920 Edgemont.
Van Gorder Irma, steno, r 1920 Edgemont.
Van Gorder Sylvester A (Frances W), carp Rambo & Trepte, h 1920 Edgemont.
Van Haren Frank, lab City Sewer Bureau ,r 2212 M.
Van Hook Jessie M Mrs, steno Frye & Smith, r 940 S 28th.
Van Hook Lester O (Jessie M), lab City Operating Dept, h 940 S 28th.
Van Horn Andw M (Mary E), h 3836, 5th.
Van Horn Chas F (Minerva A), doormn Spreckels Theatre, h 1943 Market.
Van Horn Fredk W (Lillie), janitor State Normal Sch, h 4563 Georgia.
Van Horne Minerva A Mrs, steno Russ Lmbr & Mill Co, r 1943 Market.
Van Horst Fredk (Beda), ironwkr Ort Iron Wks, h 3596 Reed av, E. S. D.
Van Houten Chas A (Lena), farmer, h Mission Valley RFD 2 Box 146.
Van Kilsdonk Dorothy H, student State Normal School, r 4177 Stockton av, E. S. D.
Van Kilsdonk John (Mary), h 4177 Stockton av, E. S. D.
Van Kilsdonk Regina, tchr, r 4177 Stockton av, E. S. D.
Van Kilsdonk Sophie, r 4177 Stockton av, E. S. D.
Van Kilsdonk Virginia, student State Normal School, 4177 Stockton
Van Kirk Bryant F, private S C Aviation School, North Island.
Van Lidth Helen, concession 73 Isthmus Pan Cal Intl Expo.
Van Loo Herman, r 3884 Florence, RFD 3 Box 22.
Van Loon John W (Emma G), decorator, h 1931 Market.
Van Lowe Lelia E Mrs, r 4331 Oregon.
Van Meter Conrad L (Mary R), bkpr Norton Land Co, h 1541, 8th.
Van Meter Mary R, seam Ballard & Brockett, r 1541, 8th.
Van Norstram Frank (Anita), h 4133 Castle, E. S. D.
Van Nostrand Benj F, jeweller J Jessop & Sons ,h 1865 National av.
Van Noy Adelaide M Mrs, rest, h 950, 14th.
Van Noy Emily M, steno, r 950, 14th.
Vanorano Anna, mangle girl Bay City Towel & Linen Supply Co, r 4808, 40th.
Van Pelt Gertrude W, directress Raja Yoga Academy, r Pt Loma Homestead.
Van Rensselaer Thos, student, r 4660 North av.

ORT IRON WORKS
PHONE MAIN 1920 11th AND M

Thearle Music Co. 640-644 BROADWAY NEAR SEVENTH ST.

Van Riper Wm H (Isabella G), mechano therapist, h 4004 University blvd.
Van Sant Edwin S (Ella), plasterer, h 2529 I.
Van Sant Florence V, student, r 2529 I.
Van Scyoc Ira A (Ethel G), cabtmkr Chas Lowenstein, h 256, 18th.
Van Sittert Edith, tchr Lincoln School, r 1625, 8th.
Van Strien Abraham J (Esther), h 3727 Grim.
Van Syckel John C (Merle), clk Ingersoll Candy Co, r 2235 National.
Van Trees Lucretia C Mrs, r 312 Cedar.
Van Wagenen D B, lab, h 1309, 2d.
Van Wagenen Emma S Mrs, asst probation officer Court House, h 2119 Albatross.
Van Wagenen Hulda, r 2119 Albatross.
Van Wagenen Molly, senior asst S D Public Library, r 1270, 4th.
Van Wagoner Aug W (Lottie M), h 115 S Evans.
Van Wie Jos C, bridgmn, r 533 Bway.
Van Winkle Chester H (Lula E), atty 432 F rm 553, h 1307, 24th.
Van Woert Ellsworth (Lissie), r 4057 Albatross.
Van Wormer Minnie L (wid E B), h 4660 Oregon.
Van Zandt Geo (Grace G), h 2928, 1st.
Van Zant Chas L (Mary C), slsmn W M Costley, h 2117 Howard.
Varas Geo, lab, r 314 E.
Vargas Anne J, nurse 1917, 4th.
Vargas Leonar Mrs, h 1917, 4th.
Vargas Pilar, r 1623 Atlantic.
Varin Fredk W (Ruth), clnr 3868, 5th, h 1947 Linwood.
Varley Anna, with The Boston Store, r 1747 N.
Varley Bessie I, with The Boston Store, r 830, 17th.
Varley Lazarus (Mary J), lab S D Cons G & E Co, h 1747 N.
Varley L Wm, clk R H Reeves, r 1747 N.
Varley Richd B (Bessie), slsmn Globe Grain & Milling Co, h 830, 17th.
Varner Evan C (Cecile), dentist 1007, 5th rm 610, h 1555, 8th.
Varney Angie F, student, r 4050 Texas.
Varney Chas W, stereo Tribune, r 4728 Saratoga, Ocean Beach.
Varney Frank L (Anzo E), mgr Auto Exhibit & Supply Co, h 756, 17th.
Varney Mattie A (wid O R), h 4050 Texas.
Varney Michl C, sign painter Henry McAuliffe, r 103 West F.
Varni Domingo (Hazel), rancher, h Grantville, Mission Valley.
Varni Ernesto, waiter, r 4035 Mississippi.
Varni John (Margaret), h 4035 Mississippi.
Varni Matthew, barber 538, 4th.
Varnum Edwd (Josie), eng Hotel Florence, r 320 Fir.
Vasey Geo B (Elizabeth), gardener Mission Cliff Garden, r Mission Valley, RFD 2 Box 141.
Vasques Jos (Frances), mach, h 3257 K.
Vasquez Raymond, lab, r 545, 14th.

SAN DIEGO TILE & WOODSTONE CO.
Display Rooms, Office and Warehouse: 758 FRONT ST. MAIN 4871
CONTRACTORS AND JOBBERS IN ALL KINDS OF FLOOR, WALL AND MANTEL TILE
EXCLUSIVE AGENTS FOR WOODSTONE IN SAN DIEGO AND IMPERIAL COUNTIES

SOUTHERN TRUST AND SAVINGS BANK
WILL LOAN ON YOUR REAL ESTATE N. W. COR. 4TH AND D STS.

B. H. Vreeland & Co. BONDS INVESTMENTS SECURITIES
703 AMERICAN NATIONAL BANK BLDG. MAIN 2728

J. C. Packard
BOOK STORE and PRINT SHOP
CIRCULATING LIBRARY
831 SIXTH ST.

MISSION WINE CO.
AGENTS
WIELAND BEER
DELICATESSEN
FAMILY TRADE A SPECIALTY
1166-1172. 5'h
PHONES
Home 1367-1267
Main 367-3343
NO BAR

Vassar Jas, mining, r 819 B.
Vassar Jas F, student Kelsey-Jenney Coml Coll, r 3714, 4th.
Vathis Geo, bootblk 649, 5th, r 1848 N.
Vaugh Frank, private U S A Fort Rosecrans.
Vaughan Carter (Nettie), lab, h 3411 Mentone, E. S. D.
Vaughan Dora, r 3411 Mentone, E. S. D.
Vaughan Frank E (Marie), carp, h 1416 Front.
Vaughan Hazel, bkpr Ballard & Brockett, r National City.
Vaughan Robin W (Detier), h 1506, 30th.
Vaughn Bert C (Alpha A), lab, h 3714 Stockton av, E. S. D.
Vaughn Bert I (Andrey L), real est 912, 3d, h 1419 Granada.
Vaughn Chas, porter A W Moak.
Vaughn Donald L, collr S D Sun, r 1033, 14th.
Vaughn Frank C, private U S A Fort Rosecrans.
Vaughn Harry (L Etta), archt C M Winslow, h 3376, 29th.
Vaughn John H, billiards 534 Market, r 614 same.
Vaughn Katherine, r 344 Langley.
Vaughn Mary Mrs, cook, r 614 A.
Vaupel Wm C, private U S A Fort Rosecrans.
Vaustrien Abe J (Esther), lumbermn, h 3727 Grim av.
Veale Jesse D (Bertha L), mgr B & L Bar, h 3504 Kansas.
Veall Alice M Mrs, clk Whitney & Co, r 3924 Center.
Veall Geo J (Mae B), bkpr, h 4240 Cleveland av.
Veall Irving C (Alice M), bkpr C S Hardy, r rear 3924 Center.
Veall John W (Mary J), with The Marston Company, h 3924 Center.
Vedder Chauncy V, h 1904, 1st.
Vedder Mary N, h 2004 C.
Vedeck Nick, lab, h Congress cor Harney, Old Town.
Vega Adolfo (Francisca), atty 525, 16th.
Vega Henrietta F, slswmn Meyer & Davidson, r 525, 16th.
Vega Lucy M L, clk Whitney & Co, r 525, 16th.
Vega Maria L, clk, r 525, 16th.
Veiga Manuel (Nellie), lab, h 1760 India.
Veirts Fred L (May), lab, r Ocean Beach.
Velarde Florencio (Damsia), lab, h 2429 L.
Velarde Ralph, tailor 814, 3d, r 804 same.
Velasco R C, musician, h 2730 Newton av.
Velasquez Matilda, seam Milton Tailors, r 1428 K.
Velau Wm B (Cecelia L), bottler S D Con Brewing Co, h 2025 Earl.
Vellnor Christian P M (Helen L), uphlstr John Chanter, h 2067 Julian av.
Vellnor Irvin, clk, r 2067 Julian av.
Velvert John, h 2432 M.
Venable Margaret A (wid Jos), slswmn Hamilton's r 4058, 3d.
Venable Preston H (Minnie A), plasterer, h 4110 Scott av, E. S. D.
Venables Clara (wid Geo), r 2586 Bway.
Venator Sarah J Mrs, r 4169 Front.
Vennerlund Victor, mach, r 851 W Market.

PARADISE VALLEY SANITARIUM
NATIONAL CITY, CAL.

POULTRY, BEES, GARDEN SUPPLIES
LIVE AND DRESSED POULTRY
414-430 SIXTH STREET
STILES POULTRY SUPPLY CO.

Venslove Benj, tailor, r Y M C A.
Venters Alex, sergt U S A Fort Rosecrans.
Venters Delia Mrs, seam S D Steam Lndy, r 2845 Newton.
Venters Wm A (Delia), miner, h 2845 Newton av.
Vento Marcelo, musician, h 1665, 9th.
Ventura Guiseppe (Theresa), porter h 1967 State.
Ventura-Pacific Oil Co, F E Wisecup pres, E G Dehm sec, 861, 6th rm 320.
Verbeck Hugo A, private U S A Fort Rosecrans.
Verde Lulu (wid Frank), h 1265 I.
Verde Zote, coolermn C S Hardy.
Verdeckberg Earl, clk, r 1615, 2d.
Verdon Jos P (Martha), h 3894 Reed av, E. S. D.
Verdugo Angelina, r 3264 McLauren's Lane.
Verdugo Bernardino Mrs, h rear 155, 17th.
Verdugo Cora Mrs, h 1621 Logan av.
Verdugo Gracia, lndrs, r 1445 California.
Verdugo Guadalupe, lndrs Excelsior Lndy, r 404 West C.
Verdugo John (Catalina), fishermn, h 1445 California.
Verdugo Kathlyn, r 3509 Castle, E. S. D.
Verdugo Rosario (wid Pedro), h 404 West C.
Verdugo Soledad (Silber), lab, h 3264 McLauren's Lane.
Verdusco Frank, miner, h 2411 El Cajon blvd.
Verdusco Louis, deckhd S D & Coronado Ferry Co, r Coronado.
Vere Housen Thena, r 1336 Union.
Verein Axel A (Hilma A), carp, h 4177 Stockton av, E. S. D.
Vergon Jas, r 649, 12th.
Vericel Alma (Helen), auto opr Moody & Vericel, h 2354 State.
Vericel Helen Mrs (Moody & Vericel), r 2354 State.
Verity Minnie E Mrs, phys 525 E rm 702, r 2772, 3d.
Verlaque Elizabeth (wid Theophile), r 1620, 6th.
Verlaque Louise, h 1620, 6th.
Vermillion Earl R, condr S D Elec Ry Co, r 1212 C.
Vermillion Fred J, clk H A Taylor Co, r 1212 C.
VERMILLION JOSEPH B chiropractor 307 Scripps Bldg, 525 C, r 636 same.
Vermillion Roy E, slsmn Nason & Co, r 1212 C.
Vermillion Victoria Mrs, h 1212 C.
Verne Bert W, watchmn, h rear 2449 L.
Verner Alex L (Rachel A), slsmn Stephens & Co, h 2231 Albatross.
Verner Genevieve L, milliner Mrs Johanna Van Beeck, r 1280 Lincoln.
Vernon Clark, bkpr Owl Drug Co, r 1545, 2d.
Vernon Geo T (Zoe), tailor 1069, 2d, h 3536 Grim av.
Vernon Jas (Eleanor J), h 3773 Pauly av, E. S. D.
Vernon Staley J, student State Normal Sch, r 1167, 23d.
Vernon Verne (Vera E), h 2135 Irving av.
Verschoor Wilhelm (Sophie), clk, r 2952 Woolman av.
Vesco John (Mary), lab City Operating Dept, h 1248 K.

Mikels & Bradbury
Insurance
Liabilities
Loans
and
Real Estate
958 7th
Main 1716
Home 4120

Office Buildings
With their tenants see Pages 18-21

The Thiel Detective Service Co.
F. R. CLAYTON Manager
PHONE SUNSET MAIN 2350
Los Angeles Office, Suite 926 Washington Bldg.
PHONE HOME A 2844

LEIGHTON McMURTRIE
320 BROADWAY, U. S. GRANT HOTEL BUILDING
REAL ESTATE
INSURANCE
MORTGAGE LOANS

HOME 4328
PACIFIC 1478
ROOD-PETERS COMPANY
Real Estate and Loans
Bonds
Insurance
Workmen's Compensation
909 Seventh Street
San Diego, Cal.

Vesco Toney, lab City Operating Dept, r 447 I.
Vesely Benny V, watchmn, r 104 B.
Vesely Josie, maid 706 W Kalmia.
Vesely Oliver, grader Sutherland Fruit Co, r 104 B.
Vespa Carlo (Felix), carp, h 516 W Ash.
Vessels Blanche E, opr Home Telephone Sta, r 1432 Diamond av.
Vessels Peter F (Mary), rancher, h 1432 Diamond av, Pacific Beach.
Vessells Geo, mgr Balloon Route Excursions, r Hotel Brewster.
Vessells Kathryn Mrs, server Rosemont Cafeteria, r 934 C.
Vest Arthur E (Anna E), bldg contr 1861 Irving av.
Vest Chas L, bartndr B & L Bar, r Golden West Hotel.
Vestal Julia, student State Normal Sch, r 2172 Front.
Vestal Lucy tchr Franklin Sch, r 2133, 2d.
Vetter Aug C (Frances), h 1665, 9th.
Vetter Frances (wid Max), h 2055 Woolman av.
Vetter Wm R, clk P O Coronado, r 2055 Woolman av.
Vianell Carl, r Golden West Hotel.
Viau John P, driver Hage's Creamery, r 1346 Front.
Viavi Co, Mrs J K Myrick mgr, 906 C.
Vice Wm, waiter Kapsas Bros.
Vickars Fredk S (Cora), gro 517 Market, h 734, 11th.
Vickerage R P, fruit packer, r 229 F.
Vickers Florence E, asst J F White, r 2457 M.
Vickers Jas N, poultrymn, h Stockton av se cor Clark, E. S. D.
Vickers Jos (Isabella), lab, h 2457 M.
Vickers Lindsey O, core clnr Savage Tire Co, h 4225 Utah.
Vickery Thos D (Sarah J), nursery 1601 University av.
Vicory Frank (Florence), lab, h 2875 Clay.
VICTOR VICTROLAS for sale by Thearle Music Co, 640-644 Bway.
Victoria Apts, J E Cliff mgr, 1069, 10th.
VICTROLAS for sale by **SOUTHERN CALIFORNIA MUSIC CO,** 630 C.
Vidal Eugene (Theresa), tailor 1252, 4th, h 4351 Ohio.
Vidal Frank (Hortensia), tmstr Pioneer Truck Co, h 1509 E.
Vidal Marcos, r 1735 Atlantic.
Vidal Pedro (Mary), lab City Operating Dept, h 1735 Atlantic.
Videgarag Jose, clk Antonio Elosua, r 3264, 4th.
Viderique Julio (Maria), language tchr 1025, 4th rm 215, r National City.
Vieto Nicola, lab, r 702, 1st.
Vilandrer Geo H (Anna L), slsmn Benbough & Gillons, h 1646 Monroe av.
Vilarino Jos (Josephine), book agt, h 3109 K.
Villa John M L (Florence), music tchr 920, 4th, h 7874 Girard av, La Jolla.
Villa Lucy, h 2060 Julian av.
Villabrazo Inez (Guadalupe), h 431 West B.
Villabrazo Josephine C, lndywkr Excelsior Lndy, r 431 West B.

T. H. SHORE AND STAFF
Advertising
Planned
Written
Placed
Spreckels Bldg
MAIN 320

SOUTHERN CALIFORNIA MUSIC CO.
Pianos, Phonographs, Sheet Music and Musical Instruments. 630 C STREET, Between 6th and 7th

CHAS. R. McCORMICK LUMBER CO.
Wholesale and Retail Dealers BOTH PHONES MAIN OFFICE: FOOT OF 24TH ST. CITY OFFICE: 923 3RD ST., COR. PLAZA

Villabrazo Kate, lndywkr Excelsior Lndy, r 431 West B.
Villabrazo Marie, lndywkr Excelsior Lndy, 431 West B.
Villagomez Jos (Christine), h 3755 Wilson av, E. S. D.
Villagrana Josephine (wid Jos), h 3003 K.
Villarino Pedro (Paulina C), h 4335 Oregon, RFD 4 Box 130-B.
Villeqos Gertrudis, lab, h 1667 National av.
Vincent Amy V Mrs, musician, r 4513 Georgia.
Vincent Annie (wid M A) (Vincent & Vincent), (Works & Vincent), h 1445 Front.
Vincent Clarence A (Winnie P), roadmaster S D & S E Ry, h 2644 National av.
Vincent David (Alice), gardener, h 3719, 7th.
Vincent David jr (Edith E), meter registrar City Operating Dept, h 1023, 9th.
Vincent Edgar, student, r 1570, 3d.
Vincent Emil, lab, r 944 State.
Vincent Fred, h 3937 Utah.
Vincent Geo J (Elsie), clk P O, h 2606 K.
Vincent Grace E Mrs (Vincent & Vincent), h 1445 Front.
Vincent Harry F, r 720 F.
Vincent Jas, r 1235, 1st.
Vincent Jos M (Marcia A), h 2123 Julian av.
Vincent Mary E (wid Rolandus), h 4415 Hamilton, RFD 4 Box 231-H.
Vincent The, Vincent & Vincent props, fur apts 1445 Front.
Vincent Ward P (Grace E), h 1445 Front.
Vincent & Vincent (Annie and Grace E), props The Vincent, 1445 Front.
Vinyard Wm W, auto repr J A McCaddon, r 1975 Kearney av.
Vinson Chas H, real est, h 4114 Storey av, E. S. D.
Vinson Earle, auto repr Ford Motor Co, r 4480 Arch.
Vinson Edwd T (Lulu), baker Snowflake Baking Co, h 4934 Niagara, Ocean Beach.
Vinson Margarete A (wid W A), r 661, 15th.
Vinton Ralph E (Pearl), track foremn S D Elec Ry Co, h 1705 Fern.
Viotta Ella, lndrs Munger's Lndy.
Virginia Apartments, Olaf Svedin prop 532 University av.
Virnete Julia, r 900, 18th.
Virnete Maria, r 900, 18th.
Virnete Ventura O (Herlinda), phys, h 900, 18th.
Virts Frank L (May), lab, h 4836 Narragansett, Ocean Beach.
Viruete Irene, r 567, 17th.
Viruete Julia, r 567, 17th.
Viruete Maria, r 567, 17th.
Viruete Ventura (Herlinda), phys, h 567, 17th.
Vissers John H (Maude), tmstr, h 212 F.
Vista Grande Apartments, Margt V Burgner prop 2830, 5th.
Vititon Chas T,private S C Aviation School, North Island.

MARKHAM POTTERY
DESIGNERS AND MAKERS OF
Art Pottery
NATIONAL CITY CALIFORNIA

SOUTHERN ENGINEERING AND ASBESTOS CO.
Asbestos Materials, Belting, Packing Hose and Power Plant Supplies
HUNTER SMITH, JR., MANAGER A. M SMITH, TREAS 6TH N W. COR K

S. W. GRIER CO. SURETY BONDS GENERAL INSURANCE
102-104 BROADWAY PHONES: Pacific 2615; Home 3280 BUILDING LOANS

M. F. ZENT
Insurance
Fire
Accident
Liability
Plate Glass
Automobile
Live Stock
Burglary
Elevator
Rent
Surety Bonds
207
AMERICAN NAT'L BANK BUILDING

T. H. SHORE AND STAFF
Advertising
Planned
Written
Placed
Spreckels Bldg
MAIN 320

Vizner Lawrence (Mary A), h 3045 Boston av.
Vlahich Geo, porter M J Tomasevich, r 526 West E.
Vlahos Geo, waiter Saris & Provas, r 229 F.
Vlahos Gus (Lucy), porter Carter & Schulte, h 1267 Union.
Vlahos P, bus boy U S Grant Hotel.
Vlahos Theo, driver J Mangel & Co, h 1106, 22d.
Vlaminck Jos (Antoinette), meat ctr, h 1620 State.
Vliet Ernest N (Ella V), barber Rittoff & Tubbs, h 1146, 13th.
Vliet Ray E, wrapper Holzwasser Inc, r 1146, 13th.
Vodges A Wayne (Ida A), brig gen U S A retired, h 2425, 1st.
Voelckers Elizabeth (wid G T), r 3919 Oregon.
Voelkel Will St C (Elsie V), bkpr Pacific Kissel Kar Branch, h 3719 Clinton.
VOELKER WM, pres Sou Engineering & Asbestos Co, r 335 West E.
Voeltzel Danl (Marie), h 1478 G.
Voeltzel Louis H (Ethel C), clk Am Natl Bank, r 1942 Columbia.
Vogel Chas J (Catherine A), jeweler W B Walton, h 4021 Highland av, E. S. D.
Vogel Sophia Mrs, h rear 3721, 4th.
Vogelsang Henry D (Telva F), (Hillcrest Investment Co), and mgr Scarsdale Apts, h 109 University av.
Voght Helen, r 310 Grape.
Vogler Geo W (Frank), gro Voltaire sw cor Bacon, Ocean Beach.
Vogt Albt F (Emily), dept mgr S D Union & Tribune, r La Mesa.
Vogt Carl, student, r 3619 Front.
Vogt Constance, student, r 3619 Front.
Vogt Frank, lab City Operating Dept ,h 1736, 31st.
Vogt Fred W (Kate), rancher, h 3619 Front.
Vogt Gus B (Alice M), slsmn G H Becker, h 1455, 7th.
Vogt, Jos, meat ctr C S Hardy, r 906 C.
Vogt Louis S, r 3619 Front.
Vogt Rudolph F (R F Vogt Cigar Co), and prop Bulldog Cigar Store, r 830, 6th.
Vogt R F Cigar Co (R F Vogt), whol cigars 1020, 5th.
Voight Anna R, r 1543, 7th.
Voight Jennie Mrs, h 1563 National av.
Voight Sidney, news agt, r 1563 National av.
Volcan Land & Water Co, Ed Fletcher mgr, 924, 8th rm 28.
Volk Mack H, dentist 520 E rm 609, r 1604, 7th.
Volk Wolf, gas mkr S D Cons G & E Co, r 1221 G.
Volker Wm, lab, r 715 Bway.
Voll Bernhard C Rev (Marie C), pastor German M E Church, h 526, 16th.
Vollmer Albt M, student ,r 3789 Daly av, E. S. D.
Vollmer Aug, mach, r 3789 Daley av, E. S. D.
Vollmer Fred C (Ruth D), photo, h 1534 A.
Vollmer Julia, nurse, r 3789 Daley av, E. S. D.
Vollmer Louisa (wid Michl), h 3789 Daley av, E. S. D.

MAIN 4723 A. D. PIERSALL OWL BLDG. SAN DIEGO REAL ESTATE
REAL ESTATE
AND NOTARY PUBLIC
414 OWL DRUG BUILDING
MAIN 4723 A. D. PIERSALL OWL BLDG. SAN DIEGO REAL ESTATE

F. W. BRADLEY CO.
FAMILY TRADE A SPECIALTY
TELS: HOME 1157, MAIN 157
Wholesale Wines and Liquors
Prompt Free Delivery
1058 FOURTH ST.

Von Anhalt Otto, tailor 538 E, r 1218, 1st.
Von Arum John (Cora), meat ctr C S Hardy, h 3111 Arctic.
Von Bloeker H R, atty 948, 3d rm 201, r 831, 8th.
Von Bloeker Juan C, clk Spring & Sprague, r 831, 8th.
Von Bodo Alexander, private S C Aviation Sch, North Island.
Von Briesen Harold (Alice S), purchasing agt Savage Tire Co, h 2555 Brant.
Von Eckert Guy, concession Foreign & Domestic Ind Bldg Pan Cal Intl Expo, r 238 Bway.
Voneida J M, pipe line foremn City Operating Dept, r Bonita.
Von Gundon Clarence F (Emma P), carp, h 4400 Mission dr, RFD 4 Box 161-V.
Von Soden Harry (Katherine), clk Thos Moosios, h 820 Beech.
Von Tagen Richd A (Marie), concession 20 Isthmus Pan Cal Intl Expo, h 2035 Bway.
VOORHEES CHARLES K (Norvell C), mgr American National Bank Building and office mgr M D Goodbody 303 American Natl Bank Bldg 1007, 5th, h 1545, 29th.
Voorhees J Spencer Rev (Elizabeth W), pastor Union Congregational Ch of La Jolla, h 7847 Exchange pl.
Voorhis Harry R (Edna L), guide White Star Motor Co, h 4153 Reed av, E. S. D.
Voprel Kate (wid Frank), h 1847 Market.
Vorhes Flora E, r 1246, 13th.
Vorhes John H, real est 520 E rm 210, h 1246, 13th.
Vorhies Estelle Mrs, h 1751 University av.
Voris Adeline R Mrs, pres Public Welfare Commission, h 2241 Logan.
Vosbeck Louise M, student Kelsey-Jenney Coml Coll, h 4626 Kansas.
Vosburg Mary J (wid Jacob H), cigars 1112, 3d, h 216 Beech.
VOSE PIANOS for sale by Thearle Music Co, 640-644 Broadway.
Vosen Wm, h 4021 Estrella, E. S. D.
Vosionitos Thos, hlpr Rigopoulos & Nichols, r 560, 5th.
Voss Aug, r 123 W Ash.
Voss Claus W (Mina), driver S D Cons Brewing Co, h 2029 Union.
Voss Hans H (Margaret C), bartndr Julius Willers, h 123 W Ash.
Voss John J, r 123 W Ash.
Voss Mary M, cashr Pickwick Theatre,r 123 W Ash.
Vossbeck Henry J, blksmth Eben Cassidy, r 1514 Robinson av.
Vossbeck Louise M (wid J H), h 1514 Robinson av.
Vossbeck Louise M, student, r 1514 Robinson av.
Vossler Cecelia, bkbndr, h 1506 State.
Vossler Theresa, folder Rudolph Schiller, r 1506 State.
Votworn John (Marie), fishermn, h 602 W Date.
Vowinkel Wm A (Margaret), slsmn, h 5161 Muir av, Ocean Beach.
V-Ray Co The, B W Sinclair, v-pres and gen mgr auto accessories 1027, 1st.
Vreeland Adella C, tchr Sherman Sch, h 2035 Bway.

Henry Wiegand
Ladies' Tailor
PHONES
Home 1593
Main 2578
1165 FOURTH STREET

ALLEN'S MILK
Producers and Distributors of
PURE MILK
FAMILY TRADE OUR SPECIALTY.
ALLEN'S DAIRY
RURAL No. 2
ALLEN'S CREAM

TIP-TOP AND KLEEN MAID BREAD
MANUFACTURED BY SNOWFLAKE BAKING CO.
HOME 1047 MAIN 47
SOLD BY ALL GROCERS

John Burnham & Company
212-214 TIMKEN BUILDING
REAL ESTATE LOANS AND INSURANCE

The Campbell Machine Co.
AUTO MARINE AND GENERAL REPAIRS
Foot of 8th Street

VREELAND BENJ H (Carrie) (B H Vreeland & Co) (Vreeland and Everts), h 1614 Dale.
VREELAND B H & COMPANY (B H Vreeland), bonds, securities and investments 703-704 American Natl Bank Bldg 1007, 5th. (See left top lines and classified Bonds).
VREELAND GEORGE J (Edna W), artist photographer 929, 5th, h 1435, 10th.
Vreeland Jessie M (wid E A), r 3953 Florida.
Vreeland Mabel R, r 3953 Florida.
VREELAND & EVERTS (B H Vreeland, L S Everts), public accountants 703-704 American Natl Bank Bldg 1007, 5th. (See left top lines and classified Accountants.)
Vreenegoor Bert H (Cora), carp, h 3912 Teak, RFD 3, Bx 36-B.
Vroom Hubert H (Grace M), carrier P O, h 4246 Copeland av, E. S. D.
Vroom Ralph W (Gertrude E), plasterer, h 4262 Sierra av, E. S. D.
Vroom Robt C, r 202 Nutmeg.
Vroom Wm H, r 930, 7th.
Vue De L Eau Apts, F G Freeman mgr 532 W Grape.
Vujovich Danl, r 533 Bway.
Vujovich John (Gregovich & Vujovich), r 214 West F.
Vujovich Peter, cook K G Maxim, r 533 Bway.
Vukich Lale (Jovanka), h 1229 Columbia.
Vurgason Arthur R, engr S D & S E Ry, r National City.
Vurgason Oscar W, foremn S D & S E Ry, r National City.
Vusetich Thos, lab, r 741 E.

Le Grand Flint
San Diego's MOST Successful AND Progressive Instructor OF PIANO
Homephone 3030
SEE PAGE 67

W

Wachob Carl B (Georgia), saloon 1065, 4th, h 950, 9th.
Wachter John O, bottler Mission Wine Co, r 233, 18th.
Wachter Louis (Louisa), h 233, 18th.
Waddell Angeline E (wid R M), h 807 Prospect, La Jolla.
Waddell Nina T, senior asst S D Public Library, r 807 Prospect, La Jolla.
Waddington H A Lieut, r 401 Olive.
Wade see also Waid.
Wade Arthur (Marion), janitor, r 344, 30th.
Wade Arthur K, mach Cal Iron Wks, r rear 4325 Cleveland av.
Wade Augusta(wid Geo), h 2262 I.
Wade Delbert, janitor Timken Bldg, r National City.
Wade Florence L, tchr Sherman Sch, r 2262 I.
Wade Irene, seam Mrs Della Trafton, r 4654, 33d.
Wade Jas R (Elizabeth), contr, rear 4325 Cleveland av.
Wade Leonard (Malvenia M), car repr S D Elec Ry Co, h 552, 21st.
Wade Lois E (wid A H), r 2060 Newton av.
Wade Mignon, waiter A R Damarus, r 1038 F.
Wade Myrtle K, h rear 4325 Cleveland av.

Art Crafts Wall Paper & Paint Co.
CONTRACTORS
Wall Paper, Paints, Oils, VARNISHES, ETC.
SPECIFICATIONS, DESIGNS IN COLOR SCHEMES AND ESTIMATES FURNISHED
Main 1316
1224 Fourth St., San Diego, Cal.

If it's building material you want, see **THE DIXIE LUMBER AND SUPPLY CO.**
WE SELL EVERYTHING TO BUILD ANYTHING
BOTH PHONES UNIVERSITY AVE. AND OHIO ST.

Wade O C (Minnie), bartndr, h 1038 F.
Wade Saml, well driller, r 871, 9th.
Wade Wm, inmate County Hospital.
Wade W Edwd (Grace E), brklyr, h 4325 Cleveland av.
WADE'S PRIVATE POLICE PATROL AND DETECTIVE BUREAU, Wallis Gregory mgr 305-306 Timken Bldg 861, 6th.
Wadham Fred W (Maude T), h 541 Ivy.
WADHAM JAMES E (Wadham & Munkelt), 530-535 Granger Bldg 964, 5th, r Maryland Hotel.
Wadham Martha (wid Frank E), h 2476 A.
WADHAM & MUNKELT (J E Wadham, G H Munkelt), attys 530-535 Granger Bldg 964, 5th.
Wadlia Andrew J (Lizzie M), h 2043 National av.
Wadstrom Joel W, clk Hamilton's, r 443, 20th.
Wadsworth Bros (R E and E A), gro 945 Bway.
Wadsworth Edwd A (Fannie), sec S D Retail Grocers' Assn and (Wadsworth Bros), h 757, 11th.
Wadsworth Roy E (Clare) (Wadsworth Bros), h 3535 Kansas.
Wafer Chas C (Flora A), foremn Benson Lmbr Co, h 1784 Kearney.
Wagar Neal D (Edna B), baker, h 2528 Lincoln av.
Wagar Robt T (Alice A), baker 4143 Hamilton.
Wagg Jos R, inmate County Hospital.
Waggoner Lloyd B (Lucie C) (Waggoner & Williams), h 4502 Campus av.
Waggoner Wm D (Gertrude), h 5025 Narragansett, Ocean Beach.
Waggoner & Williams (L B Waggoner, E R Williams), dentists 1012, 5th.
Wagner Carl E (Eliza), clk, r 3970, 4th.
Wagner Carl E F (Eliza), gardener, h 2957 Date.
Wagner Carl H (Elizabeth C), gen mgr Russ Lmbr & Mill Co and pres Mission Bay Corporation, h 3970, 4th.
Wagner Ellis C, auto mech Greene & Fleming, r 3970, 4th.
Wagner Ernest E, clk, r 3970, 4th.
Wagner Eva, h 3702 Arctic.
Wagner Frank E (Sarah G), painter 28 Cuyamaca av, Sierra Vista, RFD 3, Bx 44-C.
Wagner Frank J (Otillia), painter, h 2086 Franklin av.
Wagner Geo A (Anna E), lab Park Dept, h 3676 Vermont.
Wagner Geo W (Louise), lab, h 110 West F.
Wagner Harry L, waiter S D Coffee Club No 1, r 421, 12th.
Wagner John C (Elizabeth), S D Elec Ry Co, h 4609 Louisiana.
Wagner John C jr, slsmn, r 4609 Louisiana.
Wagner Jos B (May G), bkpr, h Pennsylvania av.
Wagner Julius, cook, r 830 G.
Wagner Louise Mrs, fur rms 110 West F.
Wagner Nada B (wid A H), tchr Grant School, h 3854 Falcon.
Wagner Robt C, with The Marston Company, r 4609 Louisiana.
Wagoner Richd V, private U S A Fort Rosecrans.

Barney & Barney
Insurance
Bonds, Loans
Liability
Compensation
PACIFIC MUTUAL LIFE INS. CO.
E. P. RIECKER, Agt.
Scripps Bldg.
Rooms 207-209

Palace Dry Cleaning and Hat Works
SUITS
Cleaned and Pressed
75c and 85c
HATS
Cleaned and Blocked
50c
Phones { Main 202 / Home 3106
920 Broadway
SAN DIEGO, CAL.

HOTEL YALE
LIVE WITH US IN COMFORT
IT'S AT FIRST AND F STS. PHONES--5310; HOME 4321

CALIFORNIA IRON WORKS ENGINEERS, FOUNDERS, MACHINISTS
INCORPORATED
PHONES, HOME 1336, SUNSET 1336
FOOT OF SEVENTH STREET, SAN DIEGO, CALIFORNIA
STRUCTURAL IRON AND STEEL CONTRACTORS
FREIGHT AND PASSENGER ELEVATORS

Hambly, Smith and Murphy
Hambly, Smith and Murphy
Hambly, Smith and Murphy
Hambly, Smith and Murphy
Hambly, Smith and Murphy
Funeral Directors
1570 4th
Tels M. 139
Home 1139

Wah Chong & Co, prop New China Cafe.
Wah Chong & Co, Chinese mdse 440, 3d.
Wah Lee Co, Chinese mdse 366, 5th.
Wah Lung & Co, Chinese mdse 410 I.
Wah Shing & Co, Chinese mdse 407, 4th.
Wah Young Herb Co, Fong Sing prop, Chinese herbs 1055, 7th.
Wahl see also Wall.
Wahl Bertha A, r 2411 Market.
Wahl Clara F, dressmkr Mrs Kath Michele, r 2411 Market.
Wahl Elizabeth, r 2411 Market.
Wahl Geo (Pauline), h 3544 Front.
Wahl Henry H (Anna L), rancher, h 2411 Market.
Wahl John, r 2411 Market.
Wahlburg Apts, J W Rohrs prop 1630, 3d.
Wahlers August, h 3912 Alabama.
Wahlgren Gustav A, shoemkr 440 Bway, r 634, 13th.
Wahrenberger Helen, tchr Stockton Sch, r 212 Lewis.
Wahrenberger John J (Emilie E), real est, h 212 Lewis.
Wahrenberger Wm F, bldg contr 212 Lewis.
Wahrenbrock Alfa A (Ella C), clk P O, h 3782, 10th.
Wahrenbrock Elmer N, clk Heller's, r 3733, 6th.
Wahrenbrock Ernest S (Sabina), h 3733, 6th.
Wahrenbrock Ervin E, student, r 3733, 6th.
Wahrenbrock E Arthur (Elsie L), carrier P O, h 4756, 37th, RFD 2, Bx 92-I.
Wahrenbrock Leona T, music tchr 3733, 6th.
Waibel Albt P (Kate M), trav slsmn, h 1515 A.
Waibel Albt P jr, clk C S Hardy, r 1515 A.
Waid Arthur H, janitor S D High Sch, r Golden West Hotel.
Waid Marion C Mrs, bkpr Harris Seed Co, r 344, 30th.
Waidmann Ernest J (Mary A), h 3795 Goldfinch.
Wailly A, waiter U S Grant Hotel.
Wainscott Arthur G, mach Jas Urquhart, r 2731 Main.
Wainwright Saml, r 1335 J.
Waite Arthur W, dairymn 3469 Bway, h 1601 same.
Waite Frank D (Z May), h 3021 Bway.
Waite Fred, bellmn Maryland Hotel, r 225 C.
Waite F L Mrs, h 1915, 4th.
Waite Hiram E (Gertrude B), millmn Fred Lane, h 3473 Mentone av, E. S. D.
Waite Lola, r 1915, 4th.
Waitt Annie Mrs, r 7543 La Jolla blvd, La Jolla.
Waitt Fred E, private S C Aviation School, North Island.
Wakefield Kate, clk L L Wakefield, r National City.
Wakefield Leon L (Nellie M) (Elite Button Co), h 1439, 9th.
Wakefield Margt (wid Geo), dressmkr 1170, 9th.
Wakeling Thos, student, r 4217, 4th.

T. H. SHORE AND STAFF
Advertising
Planned
Written
Placed
Spreckels Bldg
MAIN 320

FIRE INSURANCE
London and Lancashire Fire Insurance Co.
Orient Insurance Co. of Hartford
Hanover Fire Insurance Co. of New York
Fintzelberg & Steinmetz
759 Sixth Street, Express Block

H. A. CAMERON CO. INSURANCE BONDS
THE OFFICE OF EFFICIENCY UNION BUILDING
PHONES--MAIN 4953 HOME 1788

WAKELING THOMAS A (Jessie) **NON BOARD FIRE INSURANCE** 233 Spreckels Bldg 121 Broadway, r New Palace Hotel. (See page 43.)
Walbeiser Stella, maid 209 Upas.
Walbrecht Claude L, foremn Savage Tire Co, r 1569 Ocean Front, Ocean Beach.
Walbrecht Justin, r 1569 Ocean Front, Ocean Beach.
Walbrecht Pauline, h 1569 Ocean Front, Ocean Beach.
Walbridge Seroveras A (May), h 3689 Indiana.
Walcott Marie J (wid F H), r 1825 Newton av.
Walcott Warwick H E (Marie), plumber, h 4271 Molina, E. S. D.
Wald Geo E (Fannie R), bellmn Maryland Hotel, h 3965 Alabama.
Wald Henry (Sarah E), brklyr, h 3965 Alabama.
Wald Lucile, student, r 319 Brookes av.
Wald Mabel, r 4552 Oregon, RFD 4, Bx 10 F.
Wald Robt H (Kath), brklyr, h 1019 Madison av.
Walden Bertha Mrs, h 4186 Mentone, E. S. D.
Waldo Anna L (wid C B), r 1757, 1st.
Waldo Elmer, sheet metal wkr, Toms & Blair Sheet Metal Co, r 1808, 3d.
Waldo Sarah J, r 5058 Newport av, Ocean Beach.
Waldorf Apts, W F Butler, prop 1045 E.
Waldorf Cafe The Becker Bros, prop saloon 1037, 4th.
Waldorf I, r Golden West Hotel.
Waldron Ira A, r 725, 4th.
Waldron J P (Susie), lab City Operating Dept, h 609, 10th.
Waldron Laura V, sec City Council, h 950, 14th.
Waldron Richd, dish washer U S Grant Hotel.
Waldron Wm H (Margt E), lab, h 33d sw cor Boston av.
Wales Evelyn (wid H B), r 1237 Lincoln av.
Wales Henry H (Agueda C), h 4202 Mission dr, RFD 4, Bx 165-H.
WALK-OVER BOOT SHOP, W A Roberts mgr 1059, 5th.
Walkden Walter E, clk Johnson Cigar Co, r 2969, 5th.
Walke Edith A, r 2902 Redwood.
Walke Wm (Clara), mach A R Robbins, h 2902 Redwood.
Walker Agnes L Mrs, asst Mrs Anna Bower, r 4217 Park blvd.
Walker Alice M (wid Wm H), r 4537 Georgia.
Walker Anna B, student State Normal Sch, r 3641 Louisiana.
Walker Arthur O (Elizabeth) (Smith & Walker), h 2832 Upas.
Walker Benj, r 815, 3d.
Walker Benj H, clk Packard's Book Store, r 1840 C.
Walker Benj S (Susan I), blksmith Park Dept, h 1840 C.
Walker Bula, clk Sutherland Fruit Co Exhibit Pan Cal Intl Expo, r 4201 Cleveland.
Walker Cameron C, with The Marston Company, r 4040 Iowa.
Walker Carl, messgr Pac Messgr Service.
Walker Caroline (wid Otis), r 3734, 6th.
Walker Chas, r 911, 6th.
Walker Chas F, h 1931 Market.

ÆTNA
Life, Accident, Etc.
G.et
A.etna-ized
BY
GIST
INSURANCE
SERVICE
—
GILMAN A. GIST
202 Owl Bldg.
MAIN 188

Information Bureau
International Theosophical Headquarters
Point Loma California
330 Broadway
U. S. Grant Hotel Bldg.
Near Entrance

CANDIES LIGHT LUNCHES
KEMP'S SODAS
209-211 BROADWAY

CARMICHAEL & McMAHON CO.
THIRD AND ASH STS. UNDERTAKERS MAIN 5501 HOME 4604

An Accident is not Always a Disaster
If you have first insured your income with
NEAL & HOME
625 E St.

P. M. DAIRY ASS'N
Manufacturers and Distributors of
Purity Dairy Products
—
COTTAGE CHEESE
ICE CREAM
BUTTER
CREAM
MILK
KEFIR
12th & K Sts.
Phones
HOME 2034
SUNSET 3311

Walker Chas H, engr, r 42d nw cor F.
Walker Chas L Rev (Emeline S), h 2730 Newton av.
Walker Clara E (wid L A), h 2869 Boston av.
Walker Clarke A (Josephine), h 42d nw cor F.
Walker Clyde L, slsmn A Sensenbrenner & Sons, r 142, 20th.
Walker Edith E, steno Kettner & Salmon, r 2631 E.
Walker Edwd J (Amy), r 3116 K.
Walker Fletcher J (Mary B), h 4022 Copeland av, E. S. D.
Walker Francis, musician, h 4715 Edgeware rd, RFD 2, Bx 321.
Walker Frank L (Frances B), pump repr City Operating Dept, h 3853 Front.
WALKER FRED H, prop East San Diego Messenger Service, h 4022 Wilson av, E. S. D.
Walker F, cabt mkr, r 1060, 4th.
Walker Geo A (Catherine G), carp, h 3135 Newton av.
Walker Geo M, carp, h 4217 Park blvd.
Walker Harvey C, mach E D Themer, r 510 Crosby.
Walker Helen, dom, r 207 Market.
Walker Herman H (Maria), master sig electr S C Aviation School, North Island, h 2847 Bway.
Walker Isaac C (Flora A) agt S D & Ariz Ry Co, h 2722, 29th.
Walker Jackson S (Mary M), carp, h 3641 Louisiana.
Walker Jas A (Lillie) lab, h 3494 Valle av.
Walker Jas H (Sarah J) (Brelin & Walker), h 142, 20th.
Walker Jas H (Lulu), tmstr S D Rubbish Co, h 2215 L.
Walker Jas W, lab City Operating Dept, r 3494 Valley av.
Walker Jay H (Mattie D), bldg contr 4527, 33d RFD 4, Bx 145-G.
Walker John, r 3494 Valle av.
Walker John H, private hosp corps U S A Fort Rosecrans.
Walker John J, slsmn Singer Sewing Mach Co, r 911, 6th.
Walker Jos F (Ethel K), linemn Fire Alarm & Police Tel Dept, h 4801 Marlborough dr.
Walker Jos S (Margt A), lab, h 925 University av.
Walker J C, r 1118 Front.
Walker J C jr, 2d lieut S C Aviation Sch, h 3696, 1st.
Walker Leon A, tmstr Pioneer Truck Co.
Walker Margaret Mrs, lndrs Troy Lndy, r 922 University av.
Walker Mary E (wid Wm J), r 4095, 4th.
Walker Minnie (wid W T), h 1169, 9th.
Walker Myrtle, clk Holzwasser Inc, r 1931 Market.
Walker Nellie F Mrs, h 1924 Monroe av.
Walker Rachel (wid W C), r 3203, 2d.
Walker Reece E (Nellie), driver, h 727, 12th.
Walker Robt B (Emeline), mgr Fred Harvey News Stand, h 1336 Union.
Walker Roland A (Marian R), repr Remington Typewriter Co, h 4330 Florida.
Walker Roy J (Nina R), printer J P Campbell, r 121 W University
Walker Sidney B, lab City Operating Dept, r 116 W Bway.

Hotel Churchill EUROPEAN
100 OUTSIDE ROOMS, 50 WITH BATH
O. L. CHURCHILL, OWNER ED. ALLEN, MGR. 9TH AND C

CHAS. F. O'NEALL
966 6TH ST. Phones: Home 3590, Main 252
LOANS
REAL ESTATE
FIRE INSURANCE

Walker Wm (Susana), cigar mkr, h 3738 Arizona.
Walker Wm F (Lura M), gas mkr S D Cons G & E Co, h 925 B.
Walker Wm P (Clara), tmstr Pioneer Truck Co, h 3162 Logan av.
Walker Wm V (Eliza J), r 510 Crosby.
Wall see also Wahl.
Wall Emma M (wid J B), r 4165 Wabash av, E. S. D.
Wall Josephine, clk, r 830, 12th.
Wall Wm, tchr, r 2254 N.
Wallace Alice J, mgr McGurck Bldg, h 611, 5th, rm 17.
Wallace Arval, prop Tiffany Cleaners, r 1419 University av.
Wallace Aug F (Ernesta), h 3480 National av.
Wallace A Grace Mrs, maid R F Paine, h Silver Gate av, Pt Loma.
Wallace Bessie L, steno Fintzelberg & Steinmetz, r 4760 Works av, RFD 2, Bx 73.
Wallace Carmen Mrs, housekpr 1134, 6th.
Wallace Chas W (Grace L), butch C S Hardy, h 2721 Jefferson.
Wallace Elizabeth H (wid John), h 1434, 6th.
Wallace Eva (wid Ray), cashr, r 1769 Front.
Wallace Frank L, mach, r S Chollas Valley, RFD 3, Bx 93.
Wallace Frank X (May), (Mays & Wallace), h 1842 National av.
Wallace Fred, auto mech W A French, r 1069, 10th.
Wallace Fredk H (Alda M), archt 520 E, rm 502, r San Diego Hotel
Wallace Geo L (Sarah), plumber, h 4671, 37th, RFD 4, Bx 92-E.
Wallace Hannah (wid Wm), h 1305 Front.
Wallace Hattie L (wid W I), h 4760 Works av, RFD 2, Bx 73.
Wallace Jas, bkpr Spreckels Cos, r 1929, 1st.
Wallace Jas C (Lulu M), horse breeder, h S Chollas Valley, RFD 3, Bx 93.
Wallace Jas W (Annette), jeweler J W Ware, h 4525 Long Branch, Ocean Beach.
Wallace Jerry (Etta M), lab, h 1256 India.
Wallace Jos (Florence), r 401 Olive.
Wallace Jos T (Harriet E), watchmn Pan Cal Intl Expo, h 1968, 1st.
Wallace J Chas, eng, r S Chollas Valley, RFD 3, Bx 93.
Wallace Mabel (wid Geo), r 1850 Titus.
Wallace Margaret (wid H E), h 3634 Georgia.
Wallace Marguerite, tchr, r S Chollas Valley, RFD 3, Bx 93.
Wallace May Mrs, h 7418 Eads av, La Jolla.
Wallace Sarah Mrs, clk Whitney & Co, r 4671, 37th.
Wallace Wm H, r S Chollas Valley, RFD 3, Bx 93.
Wallen Andw J, shoemkr 1059 University av.
Wallenborn Bernard (Louise), with The Marston Company, h 3221 I
Waller John (Grace), sergt U S M C, r 1312 Front.
Wallihan John B (Goldie), mech Stanley Garage, h 521, 18th.
Wallin Helen, dom 3822 Albatross.
Wallis Forman B (Chester G), slsmn, h 1232 Bush.
Wallow Wm A (Mayme L), teller U S Natl Bank, h 1435 Felton.
Wallraven Apts, Mrs G W Duryee prop 2048, 3d.
Walls Charlotte (wid John R), r 2119 L.

IRWIN & CO.
HAY, GRAIN
FLOUR,
MILL FEEDS,
POULTRY
FEEDS,
GRAIN BAGS,
WOOL BAGS,
SACK
TWINE,
COAL
Main office
FOURTH AND K
PHONES:
MAIN 440
HOME 1440

GEO. E. BRIDGEFORD
GENERAL INSURANCE
PHONES, HOME 2634
MAIN 2530
303 Southern Title Bldg.

KETTNER & SALMONS
The Insurance Men
Pacific 244
Home 1344
WRITE Life Fire Burglary
Health Bonds Automobiles
Accident Liability Plate Glass
Southern Title Building

Hartwell Electric Co.
955 SIXTH STREET
Designers and Manufacturers
ARTISTIC
ELECTRIC FIXTURES

Johnson-Saum Company
FUNERAL DIRECTORS
✣
LADY ASSISTANT
✣
N. W. Cor. Fourth & Ash
✣
TELEPHONES
SUNSET, MAIN 158
HOME 1158

Walls Jos, milker, r Lemon Villa 2 s of El Cajon blvd, E. S. D., RFD 1, Bx 178-B.
Walls Sophie Mrs, dom 2960, 1st.
Walmsley Emma C (wid W H), h 4025 Iowa.
Walmsley Frank W, actor, r 4025 Iowa.
Walmsley Wm H, actor, r 4025 Iowa.
Walrod Geo W, bkpr Nason & Co, h 2962 K.
Walrod Ruth D, r 2962 K.
Walroth Byron, inmate County Hospital.
Walsak Virginia (wid E A), r 4070 Ibis.
Walsh Clara T Mrs, r 3754 Sisson av, E. S. D.
Walsh Jas, plasterer Savage Tire Co, r 743, 10th.
Walsh Jas L (Edna L), farmer, h 4520 Campus av.
Walsh Jas M, lab, r 133 W Bway.
Walsh Jas M, waiter J M B Anderson 1754, 2d.
Walsh Jos, mining, h 4120, 6th.
Walsh Mary Mrs, waiter H K Windsor, r 743, 10th.
Walsh Patk, r St Joseph's Hospital.
Walsh Patk (Anna), longshoremn, h 243, 10th.
WALSH ROBERT J (Lorena C) (R J Walsh & Co), h 3115 Grim.
WALSH R J & CO (R J Walsh) "Pioneer Realty Brokers" real est fire insurance, notaries, rentals, loans, 730 E.
Walsh Ruth, student State Normal Sch, r 4520 Campus av.
Walsh Thos, driller City Operating Dept, r 528, 14th.
Walsh Walter E (Ivy L), dentist, h 2410 Albatross.
Walsh Wm, plasterer, r 4284 Taylor, Old Town.
Walt Ella M Mrs, h 3045 L.
Walt Thos (Alice L), exp 3045 L.
Walter Albt N (Annie J), hlpr West Coast Gas Engine Co, h 1752, 2d.
Walter Alice, r 6255 El Cajon blvd, E. S. D.
Walter Anna, r 6255 El Cajon blvd, E. S. D.
Walter Anna J Mrs, inmate County Hospital.
Walter Carl C (Dora), brewer S D Cons Brewing Co, h 3174 Colton
Walter Cary C, baker, r 4085 University blvd.
Walter Gustavus (Lizzie), stone ctr, h 1234 Front.
Walter Hulda, hair dresser, r 615, 8th.
Walter John C, r 741, 11th.
Walter Lizzie E (wid Schuyler), h 2834 Dale.
Walter Michl C, pdlr, r 2287 Kearney av.
Walter Nelson A (Margaret F), carp, h 2419 J.
Walter Novel C, r 615, 8th.
Walter R Donald, student, r 3024, 5th.
Walter Susie E Mrs, h 3024, 5th.
Walter Wallace A, r 2834 Dale.
Walter Wm (Susanna), h 3788 Arizona.
Walters Byron J, student Kelsey-Jenney Coml Coll, r 2281 Commonwealth av.
Walters Chas, stablemn J R Williams, r 15th cor K.

Naylor Gem Co.
Jewelers
Miners and Cutters of Precious Stones
We have our own mines of Tourmaline, Beryl, Turquois, Hyacinth and Garnet
330 Broadway
U. S. Grant Hotel

P. W. LAUREEN
1026 4th Street, U. S. Grant Hotel
TAILOR AND IMPORTER

V. WANKOWSKI & CO., INC.
V. WANKOWSKI, PRESIDENT W. McCLELLAND, VICE PRES. & SECY.
Loans, Real Estate, Insurance, Surety Bonds. PHONES: Main 2029 Home 1315 341-342-343 Spreckels Theatre Bldg.

Walters Chas F, steward Eagles Club, r 1429, 2d.
Walters Franklin H (Emily E), h 2281 Commonwealth av.
Walters Fred H (Flo H), auto opr, h 2131, 1st.
Walters Geo (Minnie), h 4045, 3d.
Walters Geo (Ester F), clk Russ Lmbr & Mill Co, h 3125 Clay av.
Walters N E, h 840 B.
Walters Richd J, dispatcher S D & S E Ry, r 2715 Columbia.
Walters Walter P, h 1506 Market.
Walters Wm, cigarmkr A Sensenbrenner & Sons, r 3788 Arizona.
Walters Wm J (Lillie), clnr 2983 Upas, h 2975 same.
Walthall Jas M (Laura P), h 3402 Jefferson, RFD 2, Bx 84.
Walther Chas F (Hazel L), mtrmn S D Elec Ry Co, h 735 S Evans.
Walther Gustav H (Louisa), h rear 1228, 1st.
Walther Henry T (Laura A), (Walther & Son), h 3252 Webster av.
Walther Theo (Clara) (Walther & Son), h 2475 M.
Walther & Son (Theo and Henry), gro 2477 M.
Waltman Guy H, tmstr, r 1473 F.
Walton Callie L Mrs, clk G H Becker, r 1769 Front.
Walton Harvey (Edna), lab, h 3135 J.
Walton Henry B, foremn City Operating Dept, r 3757 Arizona.
Walton Jas (Lula), lab, h rear 2232 L.
Walton Minnie A (wid F J), h 4663 Alabama.
Walton Sarah G, tchr San Diego Bishop's Sch, r La Jolla.
Walton Thos A (Elizabeth H), tchr, h rear 3763 Center.
Walton W Blakey (Rebecca), jeweler 1021, 4th, h 3558, 6th.
Waltrip Leila A, r 3448 K.
Walwick Robt C (Anna A), h 3344 Granada.
Walworth Truman A (Eva), bakery 211 Ash .
WANDREY-BANGS-WARD CO, R B Town pres, R H Buel v-pres, J W Buel sec, chemicals, paper, paper bags, woodenware, notions, etc, 255-275, 5th cor K.
Wandrey B John, sec-treas Bryant's Inc, r 3029 Union.
Wandrey Constance (wid Frank), h 3029 Union.
Wands Gordon L (Katheryn), mgr The Goodyear Tire & Rubber Co, h 3917 Eagle.
Wangenheim Alice, student, r 148 W Juniper.
WANGENHEIM JULIUS (Laura K), pres Bank of Commerce & Trust Co, h 148 W Juniper.
WANKOWSKI VICTOR (Fanny), pres V Wankowski & Co (Inc), h 2451 C.
WANKOWSKI V & CO (INC), Victor Wankowski pres, Wm McClelland v-pres and sec, general insurance, surety bonds, real estate and loans 341-343 Spreckels Bldg 121 Broadway, Tels Main 2029, Home 1315. (See right top lines and page 43.)
Wannebo Edwd, cabtmkr, h 4941 Voltaire, Ocean Beach.
Wanner Leah, student, r 2424 C.
Wansley John E (Eva B), prop Lincoln Apts, h 1702 Lincoln av.
Wansley Raymond M, student, r 1702 Lincoln av.
Warbritton Virgil, slsmn Arey-Jones Co, r 867, 10th.

MUEHLEISEN TENT AND AWNING CO.
Manufacturers of
Tents Awnings and Covers
Flags, Sails and Camp Furniture
753-755 Fourth Street
Both Phones

HOME 4127
MAIN 4697
A. H. Jedlick Co.
Exclusive Ladies' Tailors
1131 6th St.
SAN DIEGO
CAL.

IT'S OUR BUSINESS TO MIND YOUR BUSINESS
919 SIXTH STREET SAN DIEGO MASTEN & KENDALL RENTALS INSURANCE
REFERENCE: ANY BANK OR TRUST COMPANY PLACE THE MANAGEMENT OF YOUR PROPERTY IN OUR CARE

The Underground Geography of San Diego is no pipe dream to
R. G. TREFZGER THE HEIGHTS PLUMBER 1405 University Ave. He is a pioneer and knows the lay of the pipe and can save you money
TELEPHONES HILLCREST 368, HOME 9426

NEARPASS' SEED STORE 522 SIXTH STREET
The LEADING SEED HOUSE IN SAN DIEGO—Established 1897
Agents for CYPHERS Incubators
BOTH PHONES

Golden State Garage
D. K. Griffith 6th & I
Phones M. 1802 Home 1850
GASOLINE OILS REPAIRING Accessories

Warburton Christopher D (Margt), clk Hamiltons, h 3626 Colonial av, E. S. D.
Warburton Harry F (Jeanie), clk Heller's, r 1520, 3d.
Warburton Lawrence H, collr, r 3626 Colonial av, E. S. D.
Warburton Leland S, pres feeder Acme Printing Co, r 3626 Colonial av, E. S. D.
Warburton Ollye E, r 1141, 12th.
Warburton Percival D (Eliza R), h 4060 Front.
Warburton Thos (Frances M), h 1141, 12th.
Ward Benj F, tirewkr Savage Tire Co, r 3362 Granada.
Ward Beverly T (Thusnelda), h 3362 Granada.
Ward Butler E, electr, r 4239 Calhoun.
Ward Chas D (Daisy), h 3837 Goldfinch.
Ward Chas E, h 3679 Pauly av, E. S. D.
Ward Chas M, music tchr 3970 Front.
Ward Clarence E (Lelia), elev opr Spreckels bldg, h 3021 L.
Ward Edwin W (Olive A), bldg contr 3225 National av.
Ward Ella B S (wid Chas A), h 3850 Thomas av, E. S. D.
Ward Emma Mrs, r 146 W Cedar.
Ward Ferris E, private S. C. Aviation Sch, North Island.
Ward Frances (wid C C), r 1307, 12th.
Ward Frances B, tchr, r 4014 Oregon.
Ward Frank C (Jennie), lab City Operating Dept, h 1801 Atlantic.
Ward Franklin P (Harriet), bldg contr 2668 National av.
Ward Geo A, mfr agt 459, 6th, h 4445 Cleveland av.
Ward Geo F, real est 861, 4th, rm 324, r 1883 Sunset blvd.
Ward Geo H, h 4460 Ohio.
Ward Geo T (Myra), lapadist 1312, 5th, h Chula Vista.
Ward Helen, student Kelsey-Jennie Coml Coll, r 4445 Cleveland av.
Ward Helen A, r 146 W Cedar.
Ward Helen M, tchr S D High Sch, r 4239 Calhoun.
Ward Henry A, h 3966 Georgia.
Ward Herbert K, civ eng, r 2931 Dale.
Ward H Blair (Grace), tailor U S Grant Hotel, h 3931 University av, E. S. D.
Ward Ida R Mrs, music tchr 3970 Front.
Ward Jas, barber J J Chadwick, r 715 Bway.
Ward John H, press opr Savage Tire Co, r Newton cor Sicard.
WARD JOHN M (Jessie S) (Ward, Ward & Ward), r 2529 Front.
Ward John T (Helen M), real est, h 650, 11th.
Ward Jos B (Lelia), agt Prudential Ins Co, h 1112 S Sampson.
Ward Lydia M, with The Maston Company, r 4014 Oregon.
Ward Marie (wid E F), h 1896 Logan av.
Ward Marshall A (Abbie M), h 3801 Richmond.
Ward Minnie B Mrs, dressmkr 1143, 10th.
WARD M L (Ella B) (Ward, Ward & Ward), h 1030, 23d.
WARD M LUTHER JR (Ward, Ward & Ward), r 1030, 23d.
WARD PAUL, real estate, loans, insurance and investments, 516 Granger Bldg, 964, 5th, r 1030, 23d.

ORT IRON WORKS
PHONE MAIN 1920 11th AND M

W. F. LUDINGTON CO. GENERAL INSURANCE AND SURETY BONDS MARINE INSURANCE
234-235 SPRECKELS BLDG.

Ward Philip B, solr Moyer Printing Co, r 3850 Thomas.
Ward Ralph M (Lulu M), with The Marston Company, h 4239 Calhoun.
Ward Ray F, clk Carpenter's Book Store, h 1275 Hendricks av.
Ward Rebecca S (wid T B), r 1073 Lincoln av.
Ward Ross (Marie), mariner, h 4408 North av.
Ward Sarah, housekpr 3836, 5th.
Ward Spencer (Mary), cook S D Army & Navy Academy, h 1027 Lamont, Pacific Beach.
Ward Thompson L (Ella K), civ eng, h 2931 Dale.
Ward Thos B (Mary E), lab, h 4278 Copeland av, E. S. D., RFD 1, Bx 163-C.
Ward Thos B jr (JennieR), asst firemn S D Cons G & E Co, h 1720 Logan av.
Ward Thos E, slsmn Pac T & T Co, r 103 West F.
WARD, WARD & WARD (M L, J M and M Luther jr), attorneys-at-law, 512-518 Granger Bldg, 964, 5th.
Ward Wm, r 944 State.
Ward Wm H, foreman S D & S E Ry, National City.
Warde Margaret E, meter clk S D Cons G & E Co, r 1541, 8th.
Warden Marion M, r 1780 Kearney av.
Wardenski Andw S, private U S A Fort Rosecrans.
Wardlow Mary E, h 1935 Fern.
Ware Abigail J (wid T J), prop The Sunset 641, 3d.
Ware Albt J (Winona), printer, h 1116, 18th.
Ware Bertha M, phone opr, r 1443, 9th.
Ware Ella Mrs, nurse 641. 3d.
Ware Helen C Mrs, h 1044, 9th.
Ware John W, jeweler 514 F, h 1443, 9th.
Ware Luella P, steno W E Libby, r 1443, 9th.
Ware Mary (wid K J), r 2068, 1st.
Ware Mary C (wid John), h 1238, 12th.
Ware Myrtle E, clk J W Ware, r 1443, 9th.
Ware Sarah L, r 2068, 1st.
Warfield Andw K (Mary), tmstr Western Lmbr Co, h 837 State.
Warfield Annette Mrs, h 2165, 2d.
Warfield Burton P, lndywkr S D Steam Lndy, r 837 State.
Warfield Carlton K, mach, r 1030, 15th.
WARFIELD CLYDE F (Elizabeth), asst supt purchasing dept City Hall, h 4078 Utah.
Warfield Edwd D (Mary A), slsmn, h 4124 Scott, E. S. D.
Warfield Grace F (wid Chas L), h 1030, 15th.
Warfield Henry H, r 1625, 8th.
Warfield John, millhd, h 837 State.
Warga Saml (Vera), carp, h n s East nr County blvd, Chollas Valley, RFD 3, Bx 95-C.
Waring Carter, gardener, r 205 W Walnut av.
Waring Hazel, student State Normal Sch, r 4185 Park blvd.
Warlick Walter W, r 31 Jamul av, Sierra Vista, RFD 3, Bx 62-A.

SAN DIEGO TILE & WOODSTONE CO.
Display Rooms, Office and Warehouse: 758 FRONT ST. MAIN 4871
CONTRACTORS AND JOBBERS IN ALL KINDS OF FLOOR, WALL AND MANTEL TILE
EXCLUSIVE AGENTS FOR WOODSTONE IN SAN DIEGO AND IMPERIAL COUNTIES

SOUTHERN TRUST AND SAVINGS BANK
COMMERCIAL TRUST SAVINGS U. S. GRANT HOTEL BLDG.

PACIFIC PHONE MAIN 2728

VREELAND & EVERTS

703 AMERICAN NAT. BANK BLDG.

PUBLIC ACCOUNTANTS

J. C. Packard

BOOK STORE and PRINT SHOP

CIRCULATING LIBRARY

831 SIXTH ST.

Warner Arthur (Jessie C), millmn Whiting-Mead Coml Co, h 1842 Julian av.
WARNER B M (Mary) gen supt Spreckels Companies 209 Union Bldg 235 Broadway, h 1225 Lincoln av.
Warner Chas, r 1335 J.
Warner Chas C (Ethel M), clnr Daacon & Duggan, h 3643 Logan av
Warner Chas D (Clara F), jeweler 506 University av, h 1931, 32d.
Warner Chas W (Estella M), carp, h 1986 Logan av.
Warner Clarence (Anna), watchmn, h 855½, 11th.
Warner Clyde, r 2155 Harrison av.
Warner Edith M, steno D C Mitchell, r 1931, 32d.
Warner Ernest P (Hannah), h 3792 Front.
Warner Ethel M Mrs, bkpr Commercial Print Shop, r 3643 Logan av
Warner Geo (Margt), h 1966 Kearney av.
Warner Geo jr (Mary M), billiards 832 S Evans, h 2106 Irving av.
Warner Guy C (Kate), plumber 2155 Harrison av.
Warner G M, driver Quality Bakery.
Warner Harry (Emma), electr, h 1304, 2d.
Warner Harry jr, auto repr C W McCabe Co, r 1304, 2d.
Warner Harvey S (Emeline), h 1146 A.
Warner Inez B (wid V W), r 4095, 32d.
Warner Jas H (Henrietta), h 1052 Essex.
Warner John, r 106 West B.
Warner Laura, student State Normal Sch, r 641, 21st.
Warner Mary F, clk Holzwasser Inc, r 1229, 8th.
Warner Mary J (wid Geo W), r 3643 Logan av.
Warner Medora A (wid Wilbur W), h 3936, 4th.
Warner Olive B Mrs, rest 235 West F, r Hotel Yale.
Warner Ora S, r 2106 Irving av.
Warner Ralph W (Lulu), mattressmkr Garetson Mfg Co, h 1745 Arctic.
Warner Reginald, linemn S D Cons G & E Co, r 1055, 6th.
Warner Victor, h 4095, 32d.
Warnick Alma W, clk Holzwasser Inc, r 20th sw cor I.
Warren Alice V, r 3760 Curlew.
WARREN ALTHEA H, acting librarian S D Public Library, r 1335, 27th.
Warren Anna Mrs, h 665, 16th.
Warren Clarence R (Annie E), carp, r 312 Milbrae, RFD 3, Bx 13-X
Warren Ernest L (Clara) (E L Warren's Merchants Supply Co), h 3570 Louisiana.
Warren Ethel M, nurse Dail's Maternity Hosp, r 3036 B.
Warren Florence Elise, domestic science supervisor City Schools, r 4461 Adams av, RFD 2, Bx 109-C.
Warren Gaston, mach D K Griffith, r 419 W Washington.
Warren Geo, lab, r 1480 Market.
Warren Gilbert T (Ida M), h 321 Milbrae, RFD 3, Bx 13-W.
Warren Gladys M, steno S D Savings Bank, r 3150 Ivy.
Warren Harry L (Etta J), dist mgr S D Union, h 844, 21st.

MISSION WINE CO.

AGENTS WIELAND BEER

DELICATESSEN
FAMILY TRADE A SPECIALTY

1166-1172, 5th
PHONES
Home 1367-1267
Main 367-3343

NO BAR

PARADISE VALLEY SANITARIUM

NATIONAL CITY, CAL.

Willard STORAGE BATTERY TRADE MARK REGISTERED
1251-57 FOURTH ST.
J. Stanley La Sha IGNITION STATION
Willard STORAGE BATTERY TRADE MARK REGISTERED
MAIN 693

Warren Ida M Mrs, with The Marston Company, r 321 Milbrae.
Warren Jas (Blanche), h 1910 El Cajon blvd.
Warren Jas A (Margaret), h 3045 Martin av.
Warren John E (Amelia), rancher, h Mission Valley, RFD 2, Bx 113-A.
Warren Jones K, r 1112 Rosecrans blvd, Roseville, Pt Loma.
Warren Lottie (wid H M), r 1287 Johnson av.
Warren Louise N, student State Normal Sch, r 4461 Adams av, RFD 2, Bx 109-C.
Warren Malinda C (wid Enos), h 3811 Beta.
Warren Marion, student, r Mission Valley, RFD 2, Bx 113.
Warren Marion L, server Rosemont Cafeteria, r 3066 Webster.
Warren Mary (wid Richd), h 3150 Ivy.
Warren Mary H (wid L B), presser V C Lowther, h 1014, 14th.
Warren Mildred F, tchr, r 3150 Ivy.
Warren Oliver P (Minnie), h 4675 Ohio.
Warren Philip H, r 930, 7th.
Warren Raymond, hlpr, r Mission Valley, RFD 2, Bx 113-A.
Warren Robt L, slsmn, h 3760 Curlew.
Warren Wm C (Abba), barber, r 1132, 7th.
Warren Wm F, photo 524 F, rm 12 r 442 20th.
Warren Wm M (Rozzie), mach Garetson Mfg Co, h 2375 California
Warren's E L Merchants Supply Co, (E L Warren) 1065, 2d.
Warrick John F, auto opr Smith Taxicab Co, r 227 B.
Warriner Chas H, driver Sou Cal Bakery, r 1335 J.
Warriner Harry H (Maude), mgr California Sale Promotion Co, r 940 State.
Warring Anna Mrs, r 904 C.
Waschau Reinhold A (Florence), prop La Jolla Clng Wks, h 7824 Ivanhoe av, La Jolla.
Washburn C Ruth, r 3778 Sisson av, E. S. D.
Washburn Dick M (Gertrude E) (Coast Vulcanizing Co), h 1240 C.
Washburn Eva M, dom 2960, 1st.
Washburn Florence C (wid W S), h 3778 Sisson av, E. S. D.
Washburn Harry H (Minnie B), driver, h 1808 Spalding pl.
Washburn Howard L (Wilhelmina), ins, h 3435, 1st.
Washburn J Russell, solr, r 1464 Lincoln av.
Washburn Lawrence M (Tillie C) (Hamilton-Washburn Co), r 3679 Jackdaw.
Washburn Robina N (wid Israel), h 3507, 6th.
Washburn Vera A, pianist, r 1414, 5th.
Washington Apts, Carl E Nichols mgr 209 W Washington.
Washington Chas (Emma), r 3102 Greeley av.
Washington School, Pete W Ross prin, State nor cor Elm.
Washington Square (Plaza), Old Town.
Washington Turner D, bootblk P T Brannon, r 136 F.
Waskey Mary I, asst matron Y M C A, r 1069, 10th.
Wassell A L, r Golden West Hotel.
Watanabe Henry K, prop Nippon Nursery, h 4109 Illinois.

LOUIS KIRSHBAUM
GRAND PRIZE 1899 FOR SUPERIOR TAILORING
HIGH GRADE LADIES' AND GENTS' TAILOR
PHONES { Main 1532 Home 4961
414 B STREET

The Thiel Detective Service Co.
F R. CLAYTON Manager
PHONE SUNSET MAIN 2350
Los Angeles Office, Suite 926 Washington Bldg.
PHONE HOME A 2844

LEIGHTON McMURTRIE
320 BROADWAY, U. S. GRANT HOTEL BUILDING
REAL ESTATE
INSURANCE
MORTGAGE LOANS

HOME 4328
PACIFIC 1478
ROOD-PETERS COMPANY
Real Estate and Loans
Bonds
Insurance
Workmen's Compensation
909 Seventh Street
San Diego, Cal.

Watanake K, dentist 506, 5th.
Water Department, see City Water Department.
Waterford Lee, housemn, r 133 W Bway.
Waterman Alice Carey (wid Justin C), tchr of cookery, h 1546, 30th
Waterman Geo C, r 1420 Granada.
Waterman Harry M (Margaret), h 736 Robinson av.
Waterman Hazel W (wid Waldo S), h 237 W Hawthorn.
Waterman Helen G, tchr S D High Sch, r 237 W Hawthorn.
Waterman Robt M (May C), carp, h 1415, 9th.
Waterman Robt W, r 237 W Hawthorn.
Waterman Waldo D, r 237 W Hawthorn.
Waterman Wm A (Julia M), h 1128 W Lewis.
Waters Albt A (Lucy M), with The Boston Store, h 624, 25th.
Waters David C, clk Chas R McCormick Lmbr Co, r 624, 25th.
Waters Fred K, attndr U S Quarantine Sta, Pt Loma.
Waters Grace Mrs, waiter, h 934, 21st.
Waters Harriett Mrs, h 749, 10th.
Waters Henry, stage hd War of the Worlds Pan Cal Intl Expo.
Waters Henry R, supt Marine Ry & Dry Dock Co, r North Island.
Waters John, firemn Russ Lmbr & Mill Co, r 42d and Fortuna.
Waters Martin J, shoemkr Max Heimburge, r Golden West Hotel.
Waters Richd J (Genevieve), r 2715 Columbia.
Waters Sarah (wid N B), r 2135, 31st.
Waters Wm C, slsmn Simon Levi Co, r National City.
Wathen Geo F (Hattie), driver, h 4054 Hugo av, E. S. D.
Wathen Harvey E (Bessie), sailor, h 1117 S 28th.
Watkins Anna, nurse County Hospital.
Watkins Archie E (Julia E), switchmn, h 2203 Logan av.
Watkins Carrie J (wid G R), r 4494 North av.
Watkins Dick, h 760, 17th.
Watkins Edna M (wid D F), h 4121 Ingalls.
WATKINS EDWIN PHILLIPS DR (Lavinia A), Osteopath formerly instructor of Technique at the Pacific College of Osteopathy, suite 330-331 Union Bldg 235 Broadway, h 322 B. (See top edge and classified Osteopaths.)
Watkins Eugene A (Angeline), h rear 1341 Columbia.
Watkins Fran, r 1641, 10th.
Watkins Helen S Mrs, mgr Greylock Hall Apts, r 2150, 1st.
Watkins Hugh, carp Russ Lmbr & Mill Co, r 28, 21st.
Watkins John A (Mary B), pilot U S Quarantine Sta, Pt Loma.
Watkins Lee, janitor Pickwick Theatre, r 1643, 30th.
Watkins Millage M, slsmn Market St Realty Co, r 760, 17th.
Watkins Roy S (Helen S), slsmn Market St Realty Co, h 2150, 1st.
Watkins Wm D, h 460, 22d.
Watrous Dorothy, r 406 Hawthorn.
Watrous Henry B (Ora W), mgr Ocean Beach Bath House, h 406 Hawthorn.
Watson Adelaide (wid Edwin), h 1262, 13th.
Watson Agnes, seam, r 1262, 13th.

T. H. SHORE AND STAFF
Advertising
Planned
Written
Placed
Spreckels Bldg
MAIN 320

SOUTHERN CALIFORNIA MUSIC CO.
Pianos, Phonographs, Sheet Music and Musical Instruments. 630 C STREET, Between 6th and 7th

HEMSTOCK & DAVIS, FUNERAL DIRECTORS
1752 FOURTH ST. PHONES, MAIN 2634, HOME 1913

Watson Alice E, student State Normal Sch, r 4320 Campus av.
Watson Andw J (Ethel), mariner, r 4162, 1st.
Watson Cornelia A (wid J N), r 4663 Edgeware rd, RFD 2, Bx 322-J.
Watson Earle J (Minerva E), h 3419, 5th.
Watson Elijah R (Laura F), h 2604 A.
Watson Elmer, hlpr Morgan's Cafeteria, r 912, 8th.
WATSON E PENN (Alice B) (Billings-Watson Engineering Co), h 4614 Edgeware rd.
Watson Frances E (wid H B), nurse, h 3840 Utah.
Watson Francis E (Ethel), horsemn Hose Co 12, h 2137 Julian av.
Watson Frank J, student, r 3419, 5th.
Watson Geo (Sarah M), mech engr, h 3895 Kansas.
WATSON GEORGE B (Alice M) attorney-at-law 522 Union Bldg, 235 Broadway, h 4656 Georgia.
Watson Geo W (Lucy R), h 1794 Logan av.
Watson Hazel A, steno S D Home Tel Co, r 1028, 22d.
Watson Howard D, pres Watson-Jones Inc, r 2233 Kearney av.
Watson Irving D (May) (Stewart Products Service Station), h 3136 Grim.
Watson Jack, h 1035 E.
Watson Jas, cook, r 1141, 7th.
Watson Jas A (Anna J), watchmn Pan Cal Intl Expo, h 1226 Pennsylvania av.
Watson Jas I (Anna), h 1028, 22d.
Watson John A (Cora M), slsmn Watson-Jones Inc, h 2233 Kearney
Watson John E (Tina Belle), h 2159 Albatross.
Watson-Jones Inc, H D Watson pres, C R Jones sec, printers 916, 3d
Watson Jos M (Charlotte F), h 4112 Jackdaw.
Watson J Wm, clk S H Price, r Coronado.
Watson Lucile C, seam, r 1744, 1st.
Watson Mary E, cashr and bkpr Brunswig Drug Co, r 1445 Front.
Watson Mary W, clk W W Shultz Pan Cal Intl Expo, r 1262, 13th.
Watson Max, r 2604 H.
Watson Minota, lndrs Munger's Lndy.
Watson Paul R (Alice), chief field dep Co Surveyor, h 2835 C.
Watson Reaves H (Willie E), clk Santa Fe, h 3919 Florida.
Watson Richd Y sec and mgr Mutual Ice & C S Co, r National City.
Watson Ruth S, tchr, r 2233 Kearney av.
WATSON DR SCOTT E, dentist 601 Watts Bldg 5th ne cor E, r 831 D av, Coronado.
Watson Walter P (Alberta F), mtrmn S D Elec Ry Co, h 2411 K.
Watt Bert W (Mannie), engr, h 2867 Clay av.
Watt Florence B (wid J R), tchr Kelsey-Jenney Coml Coll, h 4659 North av.
Watt Frank, cabinet mkr Frevert-Bledsoe Furn Co, r 133 W Bway.
Watt Jas C (Grace), h 134 W Hawthorn.
Watt Merl W, lndywkr Excelsior Lndy, r 2862 Clay.
Watt Werl W (Mamie), washer, h 2820 Woolman av.

Office Buildings
With their tenants see Pages 18-21

Office Buildings
With their tenants see Pages 18-21

California Hospital
PHONE MAIN 203
ROBT. J. FLY, M. D.
PHYSICIAN IN CHARGE
Office, 324-332 Granger Building

S. W. GRIER CO. SURETY BONDS GENERAL INSURANCE
102-104 BROADWAY PHONES: Pacific 2615; Home 3280 BUILDING LOANS

Wattenbarger Geo (Fayla M), lab Savage Tire Co, h 2658 Newton.
Wattenberg Ernest H (Alvina), prop S D Welding & Brazing Wks, h 3489 National av.
Watters Grace A, server Mitchells Cafeteria, r 934, 21st.
Watters Martin J (Josephine A), stitcher, h 2616 University av.
Watters N J, r Golden West Hotel.
Watterson Danl E (Annie), delicacies 936 Bway, r 943, 10th.
Watterson Wm T (Lute), driver, h 2411 J.
Wattles Richd M (Henriett E), h 3821 Pauly av, E. S. D.
Watts Bess, r 722, 26th.
Watts Building 520 E.
Watts C Bertram, clk U S Grant Auto Livery, r 2409 A.
Watts Edwd, janitor Watts Bldg, r 3030 Franklin av.
Watts Edwd J (Sevellie V), painter, h 142, 24th.
Watts Emma R (wid T H), h 722, 26th.
Watts Frank, uphlstr, r 133 W Bway.
Watts Harold L, r 930, 7th.
Watts Henrietta, with The Boston Store, r 722, 26th.
Watts L, grounds kpr City Operating Dept, r Pine Creek.
Watts Maude L, bkpr Mexico & S D Ry Co, r 1039, 12th.
Watts Nathan, real est 520 E, rm 204, r 920, 4th.
Watts Otto S (Ethel S), clk Hotel St James, r 814 F.
Watts Richd, r 545, 9th.
Watts Richd W (Marietta), r 4265 Maryland av.
Watts Royal A, condr S D Elec Ry Co, r 4469 Park blvd.
Watts Wm A (Flora B), slsmn S D Securities Co, h 1470, 7th.
Watts Winnie D, manicure 427 Bway, r 930, 7th.
Wattson Salome C (wid C C), h 3376 Dale.
Waugh Augusta Mrs, lndywkr County Hospital.
Waugh Helen T Mrs, steno S D Board of Trade, r 205, 18th.
Waugh Henry W (S Augusta), cementmn City Operating Dept, h 870, 20th.
Waugh Susan (wid Saml), h 4170 Daley av, E. S. D.
Way Cora M Mrs, clk Whitney & Co, r 4604, 38th.
Way Emma F, tchr, r 2506 Collier av, RFD 4, Bx 61-D.
Way Fred (Camila), h 3011 Main.
Way Julia E (wid Francis B), h 611, 5th, rm 15,
Way Wm J (Cora M), h 4604, 38th.
Wayfarers Club, C A Hunter pres, Lee Mills sec 546, 3d.
Wayland Anna M, r 3745, 10th.
Wayland John J, h 3745, 10th.
Waymire Fern E (wid Harvey), clk Packard's Book Store, r 1229, 16th.
Waymire Lee (Melvina), director Play ground Dept, h 1133, 27th.
Wayne Lydia, lndrs S D Steam Lndy, h 1746 Columbia.
Wayne Nellie A (Maud), rest 311 Plaza, h 4621 Castellar, Ocean Beach.
Weach Louis J (Jean), janitor County Hospital, r 1157 State.
Weage Marion, student State Normal Sch, r 4034 Park blvd.

M. F. ZENT
Insurance
Fire
Accident
Liability
Plate Glass
Automobile
Live Stock
Burglary
Elevator
Rent
Surety Bonds
207
AMERICAN NAT'L BANK BUILDING

T. H. SHORE AND STAFF
Advertising
Planned
Written
Placed
Spreckels Bldg
MAIN 320

Steinway Pianos
Fifth and A
GRAY MAW MUSIC CO. INC.
Pianos for Rent
BOTH PHONES
1256-1260 FIFTH ST.

F. W. BRADLEY CO.
FAMILY TRADE A SPECIALTY
TELS: HOME 1157, MAIN 157
Wholesale Wines and Liquors
Prompt Free Delivery
1058 FOURTH ST.

Weage Winifred, student State Normal Sch, r 3681, 5th.
Wearn John (Hettie J), contr 3945, 10th.
Wearn Stanley J (Melissa R), cement wkr, h 1030, 17th.
Weather Bureau, see United State Weather Bureau.
Weatherwax David S, clk S D & S E Ry, r 1620 B.
Weatherwax Marion V, steno, r 1620 B.
Weatherwax Wilbert (Sophia), h 1010, 15th.
Weaver Aaron, gro 822, 8th, h 757, 12th.
Weaver Ava G, r 911, 26th.
Weaver B F, mtrmn S D Elec Ry Co, r 1931 L.
Weaver B J, cond S D Elec Ry Co, r 4612 Hamilton.
Weaver Clarence C, private S C Aviation Sch, North Island.
Weaver David F (Outhouse & Weaver) 2936 M.
Weaver Edmund B (Carrie E), h 911, 26th.
Weaver Edna, r 500, 26th.
Weaver Emmor B, archt, 500, 26th.
Weaver Frank B (Artie M), h 4612 Hamilton, RFD 4, Bx 229-H.
Weaver Frank T (Lillie M), h 4138 Scott av, E. S. D., RFD 1, Bx 85-J.
Weaver Geo W (Idaline), clk P O, h 470, 20th.
Weaver Jean Mrs, r 1545, 2d.
Weaver Josephine (wid J W), r 420 W Redwood.
Weaver Maggie M Mrs, dressmkr 1819, 3d.
Weaver Mary H, r 500, 26th.
Weaver Mervin D (Nellie), r 830, 12th.
Weaver Mollie (wid H H), switchboard opr City Operating Dept, r 4483 Texas.
Weaver Murvin D (Eleanor), slsmn Klauber Wangenehim Co, h 830, 12th.
Weaver M Ruth, milliner, r 1819, 3d.
Weaver Nettie M (C W), h 4515, 35th, RFD 4, Bx 148-J.
Weaver Ralph P, carp, r 911, 26th.
Weaver Thos F (Emma J), h 2936 M.
Weaver W Grace, bkpr Pacific Wood & Coal Co, r 911, 26th.
Webb Anna F, server Lenox Cafeteria, r 312 Cedar.
Webb Arthur W, clk Brewster Hotel, r 415 C.
Webb Chas A (Flora L), h 3299 Logan av.
Webb Doris, clk Mrs Ella Webb, Pan Cal Intl Expo, r 1610 Cypress.
Webb Edgar E (Dorothy E), auto opr Doyle-Barnes Co, h 515 Dewey.
Webb Elizabeth (wid Wm L), h 4355 Cleveland av.
Webb Elizabeth S, maid U S Grant Hotel.
Webb Ella Mrs, concession 26 Isthmus Pan Cal Intl Expo, r 1610 Cypress av.
Webb Elmer (Ella), clk Mrs Ella Webb Pan Cal Intl Expo, h 1610 Cypress av.
Webb Flora E, dressmkr 1062, 12th.
Webb Frank (Anna), rancher, r 312 Cedar.
Webb Fredk (Amy L), h 2483 C.

AUTO WRECKING and SUPPLY CO.
BUY, SELL AND EXCHANGE
Automobiles, Engines, Parts and Accessories
Repairing and Rebuilding
1152 1st and 1515 India

ALLEN'S MILK
Producers and Distributors of
PURE MILK
FAMILY TRADE OUR SPECIALTY.
ALLEN'S DAIRY
RURAL No. 2
ALLEN'S CREAM

TIP-TOP AND KLEEN MAID BREAD
MANUFACTURED BY SNOWFLAKE BAKING CO.
HOME 1047 MAIN 47
SOLD BY ALL GROCERS

John Burnham & Company
212-214 TIMKEN BUILDING
REAL ESTATE
LOANS
AND INSURANCE

The Campbell Machine Co.
AUTO
MARINE
AND
GENERAL
REPAIRS
Foot of
8th Street

Webb Geo W, insp U S Immigration Service, r Encanto.
Webb Geo W, h rear 622, 11th.
Webb Guy O, auto opr, r 3012 Myrtle.
Webb Harry (Isabelle), gunner U S N, h 1843, 32d.
Webb Harry C, r 2128, 31st.
Webb Helen M Mrs, h 1052, 11th.
Webb Iona, r 1681 Logan av.
Webb John F (Alice C), police, h 521 Sicard.
Webb Jos E (Esther), auto opr, h 3012 Myrtle.
Webb Leona M, r 1610 Cypress av.
Webb Louella, tchr S D High Sch, r 1340, 7th.
Webb Madeline, student, r 3012 Myrtle.
Webb Richd F (Marie J), driver New Method Lndy, h 224, 29th.
Webb Saml E (Addie), lab City Operating Dept, h 1510 G.
Webb Sarah A Mrs (Golden State Realty).
Webb Sarah M (wid W L), gro 2056 Newton av.
Webb Waitman T (Emma), h 2128, 31st.
Webb Zelia T, student State Normal Sch, r 2236 Fort Stockton dr.
Webber Chas S, pressman Frye & Smith, r 945, 25th.
Webber Clarence (Edith), barber, h 1517, 30th.
Webber Dwight H (Alice J), gardener, h 1112 Rosecrans blvd, Roseville, Pt Loma.
Webber Genevieve, tchr Lincoln Sch, r 1634, 7th.
Webber Geo R (Lizzie), waiter, h 622 W Hawthorn.
Webber Geo W (Kate L), h 945, 25th.
Webber Harry E (Genevieve), bailiff Superior Ct Dept 2, h 1634, 7th
Webber Harvey W, marine eng U S Quarantine Sta, Pt Loma.
Webber Herbt G, condr S D Elec Ry, r 945, 25th.
Webber Julia B (wid Harry) (Batchelder & Webber), r 963, 9th.
Webber Kate J, dressmkr, 945, 25th.
WEBBER LANE D, attorney-at-law 400-405 Granger Bldg 964, 5th, r Cuyamaca Club.
Webber Mabel H, clk G H Becker, r 945, 25th.
Webber Marshall, real est 4185 University av, E. S. D., h 3490 Stockton av, E. S. D.
Webber Theo, groundmn Pac T & T Co, r Coronado.
Webber T O, r 602, 19th.
Webber Wm D (Sybil A), h 7311 Eads av, La Jolla.
Webber Winnifred E, meter clk S D Cons G & E Co, r 1732½, 3d.
Webber & Batchelder (Mrs J B Webber, Mrs Clara Batchelder), delicatessen 915 Bway.
Weber Ada E C, tchr Grantville Sch, h 3315 Highland av, E. S. D.
Weber Emma L (wid Juan), h 1535, 29th.
Weber Herbt E (Hester E), baker Snowflake Baking Co, h 319, 25th.
Weber H, waiter U S Grant Hotel.
Weber Ignatz (Marie), waiter Rudder's Cafe, h 1315 State.
Weber Josephine K, phone opr U S Grant Hotel, r 1065, 15th.
Weber Juan M, r 1535, 29th.
Weber Martha, cook Lenox Cafeteria.

Le Grand Flint
San Diego's
MOST
Successful
AND
Progressive
Instructor
OF
PIANO
Homephone 3030
SEE PAGE 87

Art Crafts Wall Paper & Paint Co.
CONTRACTORS
Wall Paper, Paints, Oils, VARNISHES, ETC.
SPECIFICATIONS, DESIGNS IN COLOR SCHEMES AND ESTIMATES FURNISHED
Main 1316
1224 Fourth St., San Diego, Cal.

CALIFORNIA COMMERCIAL COLLEGE
7TH, COR. BROADWAY

Weber Mary A, r 4588 Park blvd.
Weber Mathews, r 943, 4th.
Weber Max J (Maria) (Kuhlken & Weber), h 2012 Kearney.
Weber Michl (Cath M), painter, h 2480 I.
Weber Paul W (Emma), auto opr, h 3753 Kansas.
WEBER PIANOS AND PIANOLAS for sale by Gray, Maw Music Co Inc 1256-1260, 5th.
Weber Robt T (Mabel C), mgr Magazine Service Co, h 1331 Union.
Weber Wm M, private U S A Fort Rosecrans.
Webley Fredk (Eleanor) phys, 1718 Logan av.
Webster Adella P Mrs, h 2020, 4th.
Webster Albt L (Sylvia A), h 1205, 18th.
Webster Anna B (wid J O), r 3218, 2d.
Webster Beulah (wid A J), h 4142 Conklin av, E. S. D.
Webster Calvin R, r 761, 6th, rm 16.
Webster Claude K (Gertrude D), music tchr 432 C, rm 26, h 1505 Van Buren av.
Webster Clifford A, musician, r 1542 State.
Webster David (Lillie E), pipe ftr Hercules Powder Co, h 326 W University av.
Webster Elsie J Mrs (Webster Book Store), r 1315, 27th.
Webster Fannie M (wid C M), h 3678 Pauly av, E. S. D.
Webster Grant M (Elsie J) (Webster Book Store), h 1315, 27th.
Webster Harry S, r 2020, 4th.
Webster Helen E, clk Whitney & Co, r 1542 State.
Webster Herbt T (Mary B), police, r La Jolla.
WEBSTER HOTEL, Mrs T M Pope mgr 912, 8th, Tel Main 3756. (See page 37.)
Webster I Danl' phys 861, 6th, rm 806, h 1028, 32d.
Webster John M (Margaret L), h 3041 J.
Webster Julia (wid H J, r 1728 Kearney av.
Webster Kelly A (Mollie H), musician, h 1542 State.
Webster Margaret B, r 3218, 2d.
Webster Minnie V, steno Cornell & Caley, r 3794 Bancroft.
Webster Newell H (Ella B), h 1516, 7th.
Webster Pauline, student, r 326 W University.
WEBSTER PIANOS for sale by Gray, Maw Music Co Inc 1256-1260, 5th.
Webster Richd W (Nancy C), h 3794 Bancroft.
Webster Wesley W, r 2637 Adams av.
Webster's Book Store (G M and E J), 945, 8th.
Weckerly Eudora (wid Conrad), r 521 S 32d.
Weckerly Wm R (Bessie R) (San Diego Sheet Metal Works), h 3237 Webster av.
Weddle Harry H (Sybil G), insp in charge U S Immigration Service, h 3659, 7th.
Wedel Caroline, wid Herman, r 421 Robinson av.
Wedel Elsie, dressmkr, r 2619 Logan.
Wedel Philip (Kath), lab, h 2619 Logan av.

Barney & Barney
Insurance
Bonds, Loans
Liability
Compensation
PACIFIC MUTUAL LIFE INS. CO.
E. P. RIECKER, Agt.
Scripps Bldg.
Rooms 207-209

Palace
Dry Cleaning and Hat Works
SUITS
Cleaned and Pressed
75c and 85c
HATS
Cleaned and Blocked
50c
Phones { Main 202 / Home 3106
920 Broadway
SAN DIEGO, CAL.

CARPENTER'S, INC.
1036 6TH ST., NEAR BROADWAY
HOME 1030; MAIN 828
THREE FLOORS OF Commercial Stationery, Office Supplies, Filing Systems and Devices, Books, Fine Stationery and Engraving.
TOY DEPARTMENT ON THIRD FLOOR

CALIFORNIA IRON WORKS INCORPORATED
PHONES, HOME 1336, SUNSET 1336
FOOT OF SEVENTH STREET, SAN DIEGO, CALIFORNIA
ENGINEERS, FOUNDERS, MACHINISTS
STRUCTURAL IRON AND STEEL CONTRACTORS
FREIGHT AND PASSENGER ELEVATORS

Hambly, Smith and Murphy
Hambly, Smith and Murphy
Hambly, Smith and Murphy
Hambly, Smith and Murphy
Hambly, Smith and Murphy
Funeral Directors
1570 4th
Tels M. 139
Home 1139

Weder Hugo, r 230 Grape.
Wedhaber Facunda, inmate County Hospital.
Wedlan Karl K (Jennie), h 1535, 4th.
Wednesday Club, Mrs Emma Perry pres, Mrs C M Winslow sec, Mrs H W Foote treas, Ivy Lane nw cor 6th.
Weed Amos, h 803 W Washington.
Weed John K (Ethel K), h Beryl av ne cor Lamont, Pacific Beach.
Weed Sara A, bkpr H D Field Safe Co, r 2142, 5th.
WEEDING ELMER J, shoes made and repaired (hand work a specialty), 7805 Girard, La Jolla, h same.
Weeding Julia Mrs, lndr, r rear 7820 Girard, La Jolla.
Weegar E Henry (Mary A), gro 1266 Union, h 1251 same.
Weego Barbara W Mrs, clk Bway Millinery, r 3402 Albatross .
Weego Byrd K, steno F B Naylor, r Coronado.
Weego Fred W, slsmn Arthur Cosgrove Co, r 1615, 3d.
Weekley Ella T (wid Wm), r 1044, 7th.
Weekly John M (Elizabeth), driver Snowflake Baking Co, h 4164 Scott av, E S. D.
Weekly Walter (Ella), electr, h 1627 Dale.
Weeks Amanda M (wid I C), h 4558, 37th.
Weeks Anna B (wid Isaac), h 4800 W Panorama.
Weeks Helen, r 1149, 9th.
Weeks Lillian B, asst Painless Parker, r 4800 W Panarama dr.
Weeks Mary (wid A J), seam, h 1149, 9th.
Weeks Viola, r 1149, 9th.
Weeks R W reprmn West Coast Gas Engine Co, r Golden West Hotel
Weemes Albt (Annie), tmstr Pacific Wood & Coal Co, h 669 Front.
Weerts Adaline H, clk Munger's Lndy, r 4584 Park blvd.
Weerts Annie L, milliner, r 4584 Park blvd.
Weerts Apts, Frank E Weerts prop, 4584 Park blvd.
Weerts Frank E (Trientje) (Bruffy Lynn & Co) and prop Weerts Apts, h 4584 Park blvd.
Weese Mack A (Ruth H), gro 2148 M, h 2630 K.
Wegeforth Emma R, r 3973, 3d.
WEGEFORTH HARRY M (Rachel) physician and surgeon 318-322 Granger Bldg 964, 5th, h 3973, 3d.
WEGEFORTH PAUL, physician and surgeon 318-322 Granger Bldg 964, 5th, r 3973, 3d.
Wegener Minnie, r 2555, 5th.
Weggenman Louis F, shoes 1110, 5th, h 1437, 29th.
Weh Geo F, electr, r 1280, 12th.
Weichlein Estelle (wid H F), r 3584 Kansas.
Weidler Edwd B, gen foremn plant dept Pac T & T Co, h 902, 19th.
Weidler Edwd B jr (Hazel), electr, h 2142, 5th.
Weidler Louise Mrs, h 4928 Brighton, Ocean Beach.
Weidman Edwin E (Lillian), slsmn, r 412 Beech.
Weidner Adam, barber 520, 5th, r 952, 14th.
Weight Chas E (Frances), mach Mapson & Greer, r 4982 Bacon, Front Ocean Beach.

T. H. SHORE AND STAFF
Advertising
Planned
Written
Placed
Spreckels Bldg
MAIN 320

Fintzelberg & Steinmetz
REAL ESTATE, INSURANCE AND LOANS
759 SIXTH STREET, Express Block Sunset Main 829. Home 1329

H. A. CAMERON CO. INSURANCE BONDS
THE OFFICE OF EFFICIENCY UNION BUILDING
PHONES--MAIN 4953 HOME 1788

Weight Ethel I, tchr Washington Sch, r 2263 K.
Weihe Henry (Zaidee), h 4568 Oregon.
Weikert O W, r 108 F.
Weiland Edwd L, h 3525, 30th.
Weiland Elizabeth C, maid 2537 Albatross.
Weiland Frieda, h 2144 L.
Weils Chas, lab, r 843, 4th.
Weiman Dorothy, milliner Ballard & Brokett, r Greystone Lodge.
Weimer John J (Lenora B), mech Globe Grain & Milling Co, h 416 W Beech.
Weimer Nellie, h 1215 Meade av.
Weimeyer Herman F (Emma), lab, h 324 Hoitt.
Weinald P, meat ctr C S Hardy.
Weinberg see also Wineburgh.
Weinberg Morris (Rose), pdlr, h 347, 29th.
WEINBERGER JACOB (Blanche), attorney-at-law 513-516 American National Bank Bldg 1007, 5th, h 1997 Puterbaugh.
Weinberger Jos, phys 861, 6th, rm 812, r 416 A.
Weineg Wm J, butcher C S Hardy, h 332, 19th.
Weingard Abe (Fannie), peddler, h 3678 Wilson, E. S. D.
Weingard Annie, packer Bishop & Company, r 3678 Wilson av.
Weingard Dora, cashr Meyer & Davidson, r 3678 Wilson av.
Weingard Hyman, groundmn S D Cons G & E Co. r 3678 Wilson av, E. S. D.
Weingard Sara, slsmn Meyer & Davidson, r 3678 Wilson av.
Weinland Henry A (Irene), Co farm adviser Court House, h 3835 Valle av.
Weinona The, fur rms 1612, 9th.
Weinstein Bernard (Anna), pawnbroker 849, 4th and trunks 1010, 5th, h 3694, 5th.
Weinstein Simon E (Golda), musician, h 2020 Bway.
Weinstock Abraham (Esther R), tel opr, r 1300 C.
Weinstock Esther R Mrs, prop Alfonso Apts, r 1300 C.
Weir see also Wier.
Weir Chas M (Belle R), brakemn S D & S E Ry, h 4070 Utah.
Weir Christina (wid John), r 1148, 10th.
Weir Harriet L, clk Holzwasser Inc, r 4084 Kansas.
Weir Herford S, mailer, r 3707 Columbia.
Weir Kath A, r 3707 Columbia.
Weir Julian F, mgr Blake, Moffitt & Towne, r 1620, 30th.
Weir Lillian A Mrs, dressmkr, h 4344 Wilson av, RFD 1, Bx 96.
Weir Saml K (Minna), slsmn, h 4084 Kansas.
Weir Sidney J (Kath D), carp, h 3707 Columbia.
Weir Wm M, r 535 E.
Weirauch Etta, ironer The Cleanitorium 907, 12th.
Weis Joseph, concession 15 Isthmus Pan Cal Intl Expo, r 227 B.
Weischedel Ernest, brewer S D Cons Brewing Co, r 4475 Arizona, RFD 4, Bx 4-K.

ÆTNA
Life, Accident, Etc.
G.et
A.etna-ized
BY
GIST
INSURANCE
SERVICE
GILMAN A. GIST
202 Owl Bldg.
MAIN 188

Information Bureau
International Theosophical Headquarters
Point Loma California
330 Broadway
U. S. Grant Hotel Bldg.
Near Entrance

CANDIES LIGHT LUNCHES
KEMP'S SODAS
209-211 BROADWAY

CARMICHAEL & McMAHON CO.
THIRD AND ASH STS. UNDERTAKERS MAIN 5501 HOME 4604

An Accident is not Always a Disaster
If you have first insured your income with
NEAL & HOME
625 E St.

P. M. DAIRY ASS'N
Manufacturers and Distributors of
Purity Dairy Products
—
COTTAGE CHEESE
ICE CREAM
BUTTER
CREAM
MILK
KEFIR
12th & K Sts.
Phones
HOME 2034
SUNSET 3311

Weischedel Fred K, milmn Irwin & Co, h 4475 Arizona, RFD 4, Bx 4-K.
Weisenbach Rose M, bkpr, r 929, 18th.
Weiser Harry E, plasterer, r 133 W Bway.
Weisgerber Albt C, steno West Coast Gas Engine Co, r Coronado.
Weisgerber Jos, clk Thos Doran, r 432 F, rm 316.
Weisgerber Marie Mrs, seam Saml Silverman, r Coronado.
Weisbrod Fred, barber 645 W Market, r 1130 Front.
Weiskal John, mach West Coast Gas Engine Co, r Golden West Hotel.
Weiskopf Phil L, cond S D Elec Ry Co, r 1715 Adams av.
Weiskopf Wm, asst engr Union Ice Co, r 1207 G.
Weiss see also Wiese and Wise.
Weiss Chas D (Ethel), shop supt S D Cons G & E Co, h 3745, 8th.
WEISS HUNGARIAN RESTAURANT (Where Everybody Eats), Mrs Minnie Weiss prop 1060, 6th, Tel Main 3515.
Weiss John L, waiter Minneapolis Rest, r 614, 5th.
Weiss Jos, concession 91 Isthmus Pan Cal Intl Expo, r same.
Weiss Minnie Mrs, prop Weiss Hungarian Restaurant, r 1060, 6th.
Weisser Aug J, cigarmkr A Sensenbrenner & Sons, r National City.
Weist John T (M Josephine), auto opr, h 3154 Woolman av.
Weitekamp Albt H (Elizabeth A) (Demers & Weitekamp), h 4071 Hawk.
Weitzel see also Wetzell.
Weitzel Frank L, clk H K Weitzel, r 1970 Front.
Weitzel Harry, lieut U S M C, h 1229, 10th.
Weitzel Harry K (Lillie) gro 2170, 1st, h 1970 Front.
Weitzel Harry M, clk H K Weitzel, r 1970 Front.
Weitzel W Clark (Tessie L) gro 2245 F, h 2239 same.
Welburn Helen, dressmkr 3820 Center.
Welch Alice B, h 3119, 5th.
Welch Chas B, with The Marston Company, r 2757 Logan av.
Welch Bartlett (Ada), ship clk Sandard Oil Co, h 2757 Logan av.
Welch Clarence, brakemn, h 3155 Webster av.
Welch Don, usher Plaza Theatre, r Front cor A.
Welch Edwd W (Mattie), warehsmn Standard Oil Co, h 2757 Logan.
Welch Frances B, r 2498 Market.
Welch Frank (Mollie), confy, h 2757 Logan av.
Welch Helen M (wid Calvin), h 4330 Hugo av, E. S. D.
Welch H Seward (Ethel), dentist 432 F, rm 210, h 4330 Hugo av, E. S. D.
Welch Jas W (Annie), river Union Ice Co, h 3006 University av.
Welch John (Atonea), cook, h 3659 Highland av, E. S. D.
Welch Katherine B Mrs, h 1231½, 13th.
Welch Leander L (Rose), bldg contr 1145, 28th, h same.
Welch M Nettie Mrs, h 212 West A.
Welch Sue, r 3119, 5th.
Welcome Albt E, messgr Spreckels Cos, r 2168 Irving av.
Welcome Arthur T, clk Heller's, r 2168 Irving av.

HOTEL CHURCHILL MODEL OF FIREPROOF CONSTRUCTION
100 Outside Rooms, 50 With Bath
O. L. CHURCHILL, OWNER ED. ALLEN, MGR. 9TH AND C

CHAS. F. O'NEALL
966 6TH ST. Phones: Home 3590, Main 252
LOANS
REAL ESTATE
FIRE INSURANCE

Welcome Esther D, r 2168 Irving av.
Welcome John A (Sadie R), janitor S D High Sch, h 2168 Irving av.
Welcome Leroy, auto opr Smith Taxicab Co, r 532 W Grape.
Welcome Lulu R, bkpr, r 2168 Irving av.
Welcome Wm, miner, r 332 F.
Welden see also Weldon and Whelden.
Welden Jas A (Alice E), painter, h 4072 Louisiana.
Welden Margaret Mrs, r 4161 University blvd.
Weldner Henry J, plumber, r 1100, 11th.
Weldon Chas R (Carrie), slsmn Leo Ancker, h 1555, 8th.
Weldon Harry, auto opr Twentieth Century Auto Lines, r 1159, 6th.
Welden Jacob H (Margaret B), painter 4161 University blvd.
Weldon Jas N (Marion), agt North Pacific S S Co, h 3543 Park Villa
Weldon Jas T, prop Weldon Planing Mill, h 3139 Franklin av.
WELDON PLANING MILL, SASH, DOOR AND VENEER FACTORY, J T Weldon prop, 14th sw cor L.
Weldon Wm J (Maude), insp, h 1028, 28th.
Welin Agnes M, clk Hamilton's, r 1715, 31st.
Welin Arthur, student, r 1715, 31st.
Welin Christine (wid Axel), h 1715, 31st.
Welin Eric, baker, r 1715, 31st.
Welin Victor, r 1715, 31st.
Welk Edith M (wid E A), h 4041 Hillcrest dr.
Welker Benj L (Ellen A), h 1011, 15th.
Welker Benj L jr, student, r 1011, 15th.
Welker Eugenia, student State Normal Sch, r 1011, 15th.
Welker Guadeta, student State Normal School, r 1011, 15th.
Weller Blanche M, entertainer, h 210 F.
Weller Ray H, mach Savage Tire Co, r Coronado.
Weller Selina F Mrs, barber C A Danis, r 442 G.
Welles see also Wells.
Welles Emma J (wid J P), r 2460 G.
Welles Esther, student State Normal Sch, r RFD 2, Bx 328.
Welles Geo E (Alma E), h 5329 Mission dr.
Welles Julian A, fabric drier Savage Tire Co, h RFD No 2.
Wellington Alton R (Stella F), auto opr, h 3916 Epselon.
Wellington Bernice E, r 1201 S 36th.
Wellington Chas I, prop Chollas Valley Salt Works, h 1201 S 36th.
Wellington Earle R, painter, r 1201 S 36th.
Wellington Edwin D, beadmn Savage Tire Co, r 2221 Kearney av.
Wellington Frank M (Eldora M), farmer, h 3680 Beta.
Wellington Lorenzo D (Minnie M), carp, h 2221 Kearney av.
Wellington Roy C (Grace M), painter, h e s S 36th 2 s of Boston av.
Wellman Edwd (A Mabel), h 246, 19th.
Wellman Edwd T (Alice), carpet weaver 1632 Logan av, h 246, 19th.
Wellman H, r Golden West Hotel.
Wellman Peck & Co (S F), Wesley Hale & Co, selling agts whol gro 455, 6th.

IRWIN & CO.
HAY, GRAIN,
FLOUR,
MILL FEEDS,
POULTRY
FEEDS,
GRAIN BAGS,
WOOL BAGS,
SACK
TWINE,
COAL
Main office
FOURTH AND K
PHONES:
MAIN 440
HOME 1440

GEO. E. BRIDGEFORD GENERAL INSURANCE
PHONES: HOME 2634 MAIN 2530
303 Southern Title Bldg.

The Companies Represented by KETTNER & SALMONS, THE INSURANCE MEN Have loaned over half a million dollars in San Diego.
Pacific 244, Home 1344 Southern Title Building

Hartwell Electric Co.
955 SIXTH STREET
Motors and Dynamos Sold, Rented and Repaired

Johnson-Saum Company
FUNERAL DIRECTORS
✣
LADY ASSISTANT
✣
N. W. Cor. Fourth & Ash
✣
TELEPHONES
SUNSET, MAIN 158
HOME 1158

Wellman Roy (Edith N), rancher, h 4200 Douglas av, E. S. D., RFD 1, Bx 178.
Wellpott John F, driver Hercules Oil Co, r 803, 3d.
Wells see also Welles.
Wells Ada R, h 3773, 1st.
Wells Anna M Mrs, h 3665 Jackdaw.
Wells Carlyle G (Grace), supt Otis Elevator Co, h 1611 Fern.
Wells Chas F, driver, h 950, 14th.
Wells Chas F (Theresia), h 2659 Logan av.
Wells C Jay, r Golden West Hotel.
Wells Dessie A (wid Elmer), asst Dr J B Keith, h 1534 F.
Wells Edith M (wid Ed), h 4041 Hillcrest dr.
Wells Edwd (Matilda), musical mdse 221 West F, h 3960 Texas.
Wells Edwd J, r 1492 K.
Wells Edwin A, clk Am Natl Bank, r 4041 Hillcrest dr.
Wells Elmer, mech, r Y M C A.
Wells Ernest H (Ethel B), elec eng, r 3035 Ivy.
Wells Eva L, nurse 1468, 1st.
WELLS FARGO & CO EXPRESS, C A Townsend agent, 741 Broadway, Branches Santa Fe Depot and La Jolla.
Wells Geo W (Sarah C), h 640, 22d.
Wells Gerald C, messgr Am Writing Machine Co, r 1262, 1st.
Wells Gordon M, student, r 2943 Laurel.
Wells Henry H (Henrietta), h 7734 Eads av, La Jolla.
Wells Herbt F (Emma L), mgr Hotel Edfred, h 1450, 4th.
Wells Irwin J, student, r 4041 Hillcrest dr.
Wells Kitty C (wid S F), h 950, 14th.
Wells Leroy (Bertha M), lab, h 2436 L.
Wells Lydia (wid Richd), r 4057 Albatross.
Wells Marian, r 1450, 4th.
Wells Myrtle, steno H N Neale Co, r 4030 Colonial av, E. S. D.
Wells Petronilla (wid John), h 402 West C.
Wells Richd M, real est 1042, 2d, h 2943 Laurel.
Wells Roy F, lndy wkr S D Steam Lndy, r 1640 Fern.
Wells Susan (wid L B), r 2945 National av.
Wells Will J (Izora M), carp, h 4030 Colonial av, E. S. D.
Wells Wm H, engr S D Steam Lndy, h 1640 Fern.
Wellslager Anna B (wid R T), r New Palace Hotel.
Wellslager Frances B (wid M J), r New Palace Hotel.
Welsh see also Welch.
Welsh John G (Florence), with The Marston Company, h 867, 20th.
Welsh John W (Alice), auto opr, r 867, 20th.
Welsh Wm A, fishermn, h w s Atlantic 1 n of Walnut.
Welten Fred, r Golden West Hotel.
Welteroth Fred (Agnes G), bkpr Pac Tuna Canning Co, h 2220 National av.
Weltmer Florence R, cashr, r 2230, 1st.
Welty Danl, r 414 G.
Welty Frank W (Celia), harness mkr W V McConnell, r 3055 Ivy.

Naylor Gem Co.
Jewelers Miners and Cutters of Precious Stones
We have our own mines of Tourmaline, Beryl, Turquois, Hyacinth and Garnet
330 Broadway
U. S. Grant Hotel

P. W. LAUREEN
1026 4th Street, U. S. Grant Hotel
TAILOR AND IMPORTER

V. WANKOWSKI & CO., INC.
V. WANKOWSKI, PRESIDENT W. McCLELLAND, VICE PRES. & SECY.
Loans, Real Estate, Insurance, Surety Bonds. PHONES: Main 2029 Home 1315 341-342-343 Spreckels Theatre Bldg.

Welty Howard O (Georgia H), prin Garfield Sch, h 4632, 38th, RFD 2, Bx 96-C.
Welty Viola, tchr Jefferson Sch, r 3752 Park blvd.
Wempner Henry, r 1518 India.
Wendell Fredk (Augusta), slsmn Thos Moosios, r 104 B.
Wendell Nils, tailor 1117 Market.
Wengatz Robt W (Marie), slsmn Louis Petiot, r 1262 Union.
Wenger Geo, barber W E Guyette, h 1055, 5th.
Wenger Harry V (Jean W), prop Broadway Garage, h 3758½, 5th.
Weniker Isadore, auto opr, r 831, 21st.
Weniker Saml (Betty), h 831, 21st.
Wenker Caeser, bottler S D Con Brewing Co, h 3886 Delta.
Wenker Rosalia Mrs, h 3886 Delta.
Wenman Arthur H (Loretta A), real est, h 637, 12th.
Wenman Clarence (Blanche), clk Spring & Sprague, r 637, 12th.
Wenrich Bert W (Eleanor M), real est Santa Monica av sw cor Abbott, h 404 Hawthorne, Ocean Beach.
Wenrich Frank E (Bessie B), h 4774, 38th.
Wensel Wm, waiter G W Hansen.
Wenstead Louis, lab, h 4560, 43d, RFD 4, Bx 156-R.
Wentrow Harry M (Bird B), mfrs agt 331 West E, r 1445, 29th.
Wentworth Albt, driver, r 614 Market.
Wentworth Albt E, plumber W C Merritt, r 1645 State.
Wentworth Chas D (Dora), h 1924 N.
Wentworth F A Mrs, incharge information bureau Pan- Pacific Bldg Pan Cal Intl Expo, r 2161, 2d.
Wentworth Jas T, h 469, 19th.
Wentworth Lillian P, osteo 1025, 4th rm 418, r 1262, 11th.
Wentworth Ralph B (Jessie E), h 4755, 38th, RFD 2, 96-K.
Wentz Rudolph, student State Normal Sch, r 4169 Alabama.
Wentzey Eugene J (Bessie F), insp Pan Cal Intl Expo, r 1344, 7th.
Wenz Herman A (Georgia) (Clark & Wenz), h 757, 11th.
Wenzel Chas F, prop Hotel Federal, h 237 West F.
Wenzel Clarence A (Flora), bartndr Brewster Buffet, h 3687, 5th.
Wenzel Wm, r 511 F.
Wenzell Del, cigarmkr A Sensenbrenner & Sons, r 1167 State.
Werber Brumhilde, asst Sloane Sch of Music, r 1156, 7th.
Werker Alfd L, r 2056, 4th.
Werks Anna, milliner Ella Hutchason, r 4584 Park blvd.
Wermouth Chas S (Marie E), cashr Solari & Olson, h 3585 Boundary.
Werner Bernard (Anna), h 3968, 3d.
Werner Edwd (Lizzie), chemist, r 2011 Front.
Werner Lizzie Mrs, maid New Palace Hotel, r 2011 Front.
Werner Margaret (wid Geo), h 4078 Highland av, E. S. D.
Werth Ernest G (Louisa), painter 4067 National av.
Werth Mary A (wid W G), h 4064 National av, RFD 3, Bx 47-A.
Wescott see also Westcott.
Wescott Chas W, clk J W Wescott, h 1848 E.

MUEHLEISEN TENT AND AWNING CO.
Manufacturers of
Tents Awnings and Covers
Flags, Sails and Camp Furniture
753-755 Fourth Street
Both Phones

HOME 4127
MAIN 4697
A. H. Jedlick Co.
Exclusive Ladies' Tailors
1131 6th St.
SAN DIEGO
CAL.

IT'S OUR BUSINESS TO MIND YOUR BUSINESS
919 SIXTH STREET SAN DIEGO MASTEN & KENDALL RENTALS INSURANCE
REFERENCE: ANY BANK OR TRUST COMPANY PLACE THE MANAGEMENT OF YOUR PROPERTY IN OUR CARE

The Underground Geography of San Diego is no pipe dream to
R. G. TREFZGER THE HEIGHTS PLUMBER 1405 University Ave. He is a pioneer and knows the lay of the pipe and can save you money
TELEPHONES HILLCREST 368. HOME 9426

NEARPASS' SEED STORE
522 SIXTH STREET
The LEADING SEED HOUSE IN SAN DIEGO—Established 1897
Agents for CYPHERS Incubators
BOTH PHONES

Golden State Garage
GASOLINE OILS REPAIRING Accessories
D. K. Griffith 6th & I
Phones M. 1802 Home 1850

Wescott Clement H (Sophia L), mgr C S Hardy, h 3545 Kansas.
Wescott Frank A (Annie), lab City Operating Dept, h 1848 E.
Wescott John W, cigars 1053, 3d.
Wescott Leona A, h 1260, 23d.
Wescott Louise M (wid Giles), h 4125 Cleveland av.
Wescott Martha J Mrs, h 940 Coast blvd, La Jolla.
Wescott Susie J (wid Edmund), r 1260, 23d.
Weseloh Chas B, auto opr, r 4160 Cleveland av.
Weseloh John H (Minnie L), slsmn Russ Lmbr & Mill Co, h 4160 Cleveland av.
Weseloh Jos J, yardmn Russ Lmbr & Mill Co, r 4160 Cleveland av.
Weseloh Lawrence A, lab, r 4160 Cleveland av.
Wesley Jos (Pauline), lab Savage Tire Co, h 1443 Russ blvd.
Wesley Vance, inmate County Hospital.
Wessels Andw B, phys 861, 6th, rm 700, r 1625, 8th.
Wessock Agnes (wid W A), h 3269 K.
Wessock Ernest E L, appr I A Scribner, r 3269 K.
Wessock Fredk W, firemn Fire Sta 14, r 3269 K.
Wessock Sophia, emp Citrus Soap Co, r 3269 K.
Wessock Wilhelma (wid Fred), h 3269 K.
West Albt, guide S D Sightseeing Co, r 935 Bway.
West American Scientist, C R Orcutt pub, 1705 Bway.
West A H, h 757, 11th.
West Bertha M, with The Boston Store, r 2004 Madison.
West Burt C (Sadie), ironwkr, h 844½, 7th.
West Calvin C (Ida), clk Benson Lmbr Co, h 3870 University blvd.
West Carroll O, student, r 246, 25th.
West Chas, core clnr Savage Tire Co, r 3352 Lemon Grove rd.
West Chas, r 854, 6th.
WEST COAST GAS ENGINE CO (INC), L A Ellis pres and treas, Beecher Sterne v-pres and mgr, F M Ridler sec, Market nw cor Union.
West Dena, housekpr 3520, 3d.
West Edith Mrs, fur rms 854, 6th.
West Edwd F (Edith), carp City Operating Dept, h 854, 6th.
West E C, r 1312 Front.
West Ferdinand F (Elma F) (West Grocery Co), h 4607, 32d, RFD 4, Bx 145-H.
West Frank (Annie L), car-house foremn S D Elec Ry Co, h 3805 Storey av, E. S. D.
West Georgia Mrs, marker Excelsior Lndy, r 1312 Front.
West Grocery Co (N A Wilkinson, F F West), 3220 Madison av, RFD 4, Bx 145.
West Guy, r Golden West Hotel.
West Irving W, bartndr Clancey & Provost, r 226 B.
West Jas, lab City Operating Dept, r 758, 3d.
West Jas R (Mariane), rancher, h Lemon Villa 2d s of El Cajon blvd, RFD 1, Bx 178-B.

ORT IRON WORKS
PHONE MAIN 1920 11th AND M

Thearle Music Co. 640-644 BROADWAY NEAR SEVENTH ST.

West Joel W (Pauline W), atty 919, 4th, rm 1, h 2015 Ft Stockton dr.
WEST JOHN F (Ethel G), Co supt of schools Court House, h 3204 Goldsmith, Loma Portal.
West John F (Ruth H), tchr S D High Sch, h 3936 Park blvd.
West John R (Alpha O), computer City Operating Dept, h 2017, 1st.
West Laura (wid J B), h 3838 Albatross.
West Lewis G, housemn Hotel Churchill, r 827 C.
West Mabel L Mrs, steno Wilson S Smith & Co, r 532, 22d.
West Mary E (wid F J), h 1222 C.
West Paul S (Jean V), asst engr City Operating Dept, h 1636 Fern.
West Pearl Mrs, h 1208, 17th.
West Philip R, student, r 246, 25th.
West Solomon A (Anna), emp Citrus Soap Co, h 4391 Menlo av.
West Stanley (Cora), h 3025 Works av, RFD 2, Bx 71-B.
West Thos H, watchmn, h rear 2749 Newton av.
West Wm, mtrmn S D Elec Ry Co, r 1702 K.
West Wm O (Stella), tmstr J E Merit, r Lemon Grove blvd 1 e Boundary, RFD 3, Bx 114.
Westberg Nils E, mgr S D Kelp Ash Co, r 2436 Upshur, Roseville.
Westchester Fire Insurance Co of N Y, Harry Fisher & Co agts 240 C.
Westcott see also Westcott.
Westcott Annie I (wid Geo), h 2933 Newton av.
Westcott Don, musician, r 532, 13th.
Westcott John C (Jessie), chemist, h 2225 National av.
Westcott Lowery O, h 532, 13th.
Westcott Ruth, student, r 2225 National av.
Westcotte Co, sec De Westcotte Co, 1123, 4th.
Westerfield Ada V, r 3341, 3d.
Westerfield Florence, r 3959, 32d.
Westerfield Jas M, phys, h 3341, 3d.
Westerfield John F (Frances), h 3959, 32d.
Westerfield Roger B, clk Wells Fargo & Co Express, r 3959, 32d.
Westerlund Olivia Mrs, r 1731, 31st.
Westermayer Chas, r 1429, 2d.
Westerman J, r 812 K.
WESTERN ASSURANCE CO (Toronto, Can), Charles W Oesting agent 241-243 Spreckels Bldg 121 Broadway.
WESTERN AUTO SUPPLY CO INC, W L Tibbals pres, R C Beckett v-pres, N C Beckett sec-treas, automobile sundries, tires, etc 1364, 5th. (See page 5.)
WESTERN EMPLOYMENT AGENCY (Chas W Davies), business chances, positions intelligently filled both city and county 844, 4th.
Western Hotel, J H Tanaka prop 522, 7th.
WESTERN INDEMNITY COMPANY of Dallas, Texas, Robt F Noonan general agent, rm A Maryland Arcade.
WESTERN INVESTMENT CO, M A Graham pres, H E Anthony v-pres, Geo D Easton sec and mgr, real estate 954, 3d.

SAN DIEGO TILE & WOODSTONE CO.
Display Rooms, Office and Warehouse: 758 FRONT ST. MAIN 4871
CONTRACTORS AND JOBBERS IN ALL KINDS OF FLOOR, WALL AND MANTEL TILE
EXCLUSIVE AGENTS FOR WOODSTONE IN SAN DIEGO AND IMPERIAL COUNTIES

SOUTHERN TRUST AND SAVINGS BANK
ONE OF THE STRONGEST IN THE WEST

B. H. Vreeland & Co. BONDS INVESTMENTS SECURITIES
703 AMERICAN NATIONAL BANK BLDG. MAIN 2728

J. C. Packard
BOOK STORE and PRINT SHOP
CIRCULATING LIBRARY
831 SIXTH ST.

WESTERN LEATHER SUPPLY CO, H B Fischer prop, wholesale leather, shoe findings, shoe store supplies and shoe machinery, 419-421 F.

Western Life and Casualty Co, R A Bernal dist mgr, 1015, 1st, rm 216.

Western Loan & Building Co, Chas W Amos agent 121 Bway, rm 612.

WESTERN LUMBER CO, M A Graham pres and gen mgr, Sydney Hammond Smith sec, foot of Columbia. (See page 47.)

WESTERN METAL SUPPLY CO, B W McKenzie pres, W H Beckett sec-treas, wholesale hardware, plumbers, steam engines and blacksmith supplies, 7th ne cor L.

Western Produce Co (P Theodorelos, Theo Shegas, J S Econome), whol produce, 615 J.

Western Salt Co, E S Babcock pres, L M Drown v-pres and treas, W R Lyon sec, 1025, 4th, rm 407.

WESTERN UNION TELEGRAPH CO THE, Fred A Bennett mgr, 936, 5th.

Western Union Tel Co, C J Wilkison mgr 1002 Prospect, La Jolla.

Western Welding Works (C E Henderson), 1024 Union.

Western Wholesale Drug Co, H C Soper mgr 268, 5th.

Westfall C, lab, r 812 K.

Westfall Geo B (Margaret H), h 4458 Campus av.

WESTFALL GEO F, member County Board of Supervisors and member 5th dist, r Fallbrook.

Westfall Jas W (Grace), lab, h 1969 India.

Westfall Margaret M (wid P R), r 2536 L.

Westfall Victor (Adelaide), rep S D Sou Cal Expo Comm Pan Cal Intl Expo, r 340 Kalmia.

Westhaver Evelyn M, bkpr Showley Bros, r 350, 18th.

Westhaver Harold I, linemn Pac T & T Co, r 350, 18th.

Westhaver John W (Maude), fishermn, h 350, 18th.

Westlake Blanche, nurse, r 1570, 8th.

Westland John A (Iola G) (Westland & Westland), h 238, 25th.

Westland John E (Olive) (Westland & Westland), h 1745, 29th.

Westland & Westland (J E and J A), cigar mfrs and dealers 309 F.

Westlund Alvin (Hannah), director, h 2552 E.

Westman Maria (wid C M), r 2565 Brant.

Westminster Presbyterian Church 39th nw cor Franklin av.

Westmoreland Wm H, condr S D Elec Ry Co, r 3060 National av.

Weston Maude F (wid Nathan), tchr, r 7753 Draper, La Jolla.

Weston Walter S (Florence), mason, h 4699 Acacia, E. S. D.

Westover Amelia F (wid Burton), h 735, 14th.

Westover Clarissa N, h 4277 Copeland av, E. S. D.

Westover Jessie L, r 735, 14th.

Westra Andw L (Lillian R), slsmn Simon Levi Co, h 2230, 1st.

Wetherbee Ray (Elizabeth), auto opr Savage Tire Co, h 2011 Logan.

Wetherbee Willard, tube winder Savage Tire Co, r 2011 Logan.

MISSION WINE CO.
AGENTS

WIELAND BEER
DELICATESSEN
FAMILY TRADE A SPECIALTY
1166-1172. 5th
PHONES
Home 1367-1267
Main 367-3343
NO BAR

PARADISE VALLEY SANITARIUM
NATIONAL CITY, CAL.

POULTRY, BEES, GARDEN SUPPLIES
LIVE AND DRESSED POULTRY
414-430 SIXTH STREET
STILES POULTRY SUPPLY CO.

Wetherbee Wm E (Belle), slsmn Benson Lmbr Co, h 2020 Morena blvd, Old Town.
Wetherbee Wm H (Jennie J), police, h 955, 22d.
Wetherbee W E, lab City Operating Dept, r 1437 India.
Wetmore Eunice, clk, r 4961 Brighton, Ocean Beach.
Wetmore Frank H, real est 3052 Logan av.
Wetmore Geo H (Della P), mach Lyons Impl Co, h 3052 Logan.
Wetmore Mary H, student State Normal Sch, r 3052 Logan av.
Wetmore Orin (Marie), uphlstr, h 4961 Brighton, Ocean Beach.
Wetmore Ruth S, opr Pac T & T Co, r 4961 Brighton av, Ocean Beach.
Wetteroth Fred (Agnes G), bkpr, h 2220 National av.
Wetterskog John I (Anna S), cabtmkr, h 239, 19th.
Wetterskog Lillian M, bkpr S J Wines Coffee Co, r 239, 19th.
Wetterskog Walter J, car repr S D & S E Ry, r 239, 19th.
Wettstein Lilly C (wid John G), h 169, 21st.
Wetzell see also Weitzel.
Wetzell Harold L (La Jolla Hdw Co), r 1151 Coast blvd, La Jolla.
Wetzell Otho B (Helen B), real est, h La Playa, Pt Loma.
Wetzell O B Co (O B Wetzell), real est 525 C, rm 209.
Wetzell Wm M, bkpr, r 1570, 5th.
Wetzell Wm W (Kate N), h 430 Grape.
Wetzell Wm Y (La Jolla Hdw Co), h 1151 Coast blvd, La Jolla.
Wetzer Frank J (Jennie), bkpr, h 4065 Alabama.
Wetzler Louis (Maggie), h 4127 Florida.
Wex Letitia L (wid Peter), mgr Princess Apts, h 2130, 1st.
Weyand Sarah D Mrs, h 656, 17th.
Weyand Danl (Bowers & Weyand), r Golden West Hotel.
Weyer Earle E (Elizabeth G), barber John McNeil, h 4680, 33d, RFD 2, Bx 79-A.
Weyer Walter, barber, r 2166 Franklin av.
Weymouth Walter A (Mary R), police, h 4226 Cleveland av.
Whalen see also Whealen.
Whalen John A (Cath), mach U S Naval Coal Depot, Pt Loma, h 1364 Columbia.
Whalen John V, lab Globe Grain & Milling Co, r 1156, 2d.
Whalen Mary G, r 702 S 38th.
Whalen Michl, h 615 Genter, La Jolla.
Whaley Lillian C, senior asst S D Public Library, h San Diego av se cor Harney, Old Town.
Whaley Mary C (wid Nathan), r 955, 22d.
Whaling Chas W (Rose C), meter tester S D G & E Co, h 1032 S Dewey.
Whaling Harry T (Lucy M), mgr Hotel Cortland, r 725, 4th.
Whaling John H (Dora F), prop Hotel Cortland, h 725, 4th.
Whann Elizabeth E, r 3870, 8th.
Whann Frances E (wid W L), h 3870, 8th.
Wharton H De Witt (Jessie), meatctr Spring & Sprague, h 223, 32d.
Wharton Wm H (Ethyl E), mach Standard Oil Co, h 2130 Monroe.

Mikels & Bradbury
Insurance
Liabilities
Loans
and
Real Estate
=
958 7th
Main 1716
Home 4120

Office Buildings
With their tenants see Pages 18-21

The Thiel Detective Service Co.
F. R. CLAYTON Manager
PHONE SUNSET MAIN 2350
Los Angeles Office, Suite 926 Washington Bldg.
PHONE HOME A 2844

LEIGHTON McMURTRIE
320 BROADWAY, U. S. GRANT HOTEL BUILDING
REAL ESTATE
INSURANCE
MORTGAGE LOANS

HOME 4328
PACIFIC 1478
ROOD-PETERS COMPANY
Real Estate and Loans
Bonds
Insurance
Workmen's Compensation
909 Seventh Street
San Diego, Cal.

T. H. SHORE AND STAFF
Advertising
Planned
Written
Placed
Spreckels Bldg
MAIN 320

Whatmore Marion (wid Wm), h 953 Ocean blvd, La Jolla.
Whealen see also Whalen.
Whealen Walter E (Effie), osteo 7726 Fay av, La Jolla.
Wheat Cath (wid Jas H), r 1430 State.
Wheat Frances M (Spelts & Wheat) 1430 State.
Wheat Jas H (Katherine), h 1430 State.
Wheaten Walter E Rev (Effie M), pastor Church of Christ, La Jolla 7726 Fay av.
Wheaton Dorothy S, student, r 3102 Park av.
Wheaton Emma L C (wid P P), music tchr 1830 State.
Wheaton F Sherwood, student, r 3102 Park av.
Wheaton Irene, student State Normal Sch, r 1608 Meade av.
Wheaton John A, purser S D & Coronado Ferry Co, r Coronado.
Wheaton Sherwood (Jessie S), h 3102 Park av.
WHEDON DANIEL D (Harriet F), physician and surgeon 208 Owl Drug Bldg 1025, 4th, phones Main 137, Home 2186, h 1503 Dale, phones Main 4108, Home 4446.
Wheeler Alvah J, carp, h 1330 W Palm.
Wheeler Cafeteria (Mrs C E Wheeler and Mrs A M Holland), 1003 Prospect, La Jolla.
Wheeler Charlesetta (wid M G), h 1943 Market.
Wheeler-Chase Fisheries Co, H E Wheeler pres and mgr, Ralph Waldo Chase sec and treas, ft of Crosby.
Wheeler Christie E Mrs (Wheeler Cafeteria), r La Jolla.
Wheeler Clarence M, cementwkr, r 1130, 7th.
Wheeler C Herbt, electr Spreckels Theatre, r 1943 Market.
Wheeler Eleanor V, r 3572 Arnold.
Wheeler Ellen (wid Henderson), r 849, 14th.
Wheeler Florence, steno First Natl Bank, r 1647 Edgemont.
Wheeler Francis M (Sylvia B), meatctr C S Hardy, h 564, 11th.
Wheeler Frank D (Eva C), treas Magic City Mfg Co, h 3512 Arnold.
Wheeler Glenn H, collr Standard Oil Co, r 4133 Eagle.
Wheeler Herbt E (Lillian H), pres Wheeler-Chase Fisheries Co, h 4063, 4th.
Wheeler Jas R (Willie E), watchmn, h 7746 Herschel av, La Jolla.
Wheeler Jos M, carp, h rear 1965 National av.
Wheeler Julia M, r 3665 Jackdaw.
Wheeler J Bailey, r 310 Ash.
Wheeler Lillian G, r 519 W Laurel.
Wheeler Lyman S (Mary E), h 3129 Herman av.
Wheeler Moulton W, musician, r 3826, 7th.
Wheeler Otho H (Rose), optician, h 3668, 3d.
Wheeler Rosetta, h 4062 Georgia.
Wheeler Rosie Mrs, r 510, 14th.
Wheeler S Curtis (Harriet C), bldg contr 519 W Laurel.
Wheeler S H, 2d lieut S C Aviation Sch, r 3675 Louisiana.
Wheeler Walter S (Alice M), h 3826, 7th.
Wheeler Willard W (Blanche N), metermn S D Cons G & E Co, h 421, 27th.

SOUTHERN CALIFORNIA MUSIC CO.
Pianos, Phonographs, Sheet Music and Musical Instruments. 630 C STREET, Between 6th and 7th

CHAS. R. McCORMICK LUMBER CO.
Wholesale and Retail Dealers BOTH PHONES MAIN OFFICE: FOOT OF 24TH ST. CITY OFFICE: 923 3RD ST., COR. PLAZA

Wheeler Wm H (Mary L) (Wheeler & Halley), h 1844 W Washington.
Wheeler Wm H, computer City Operating Dept, r Golden West Hotel
Wheeler Wm J (Amelia), steamftr S D Cons G & E Co, h 2815, 6th.
WHEELER & HALLEY (Wm H Wheeler, Robt Halley jr), architects 314 Union Bldg 235 Broadway.
WHEELOCK PIANOS AND PIANOLAS for sale by Gray, Maw Music Co Inc, 1256-1260, 5th.
Whelan Robt, lab City Operating Dept, r 545, 10th.
Whelden Chas F (Jennie A), watchmn, h 932 Ft Stockton dr.
Whetstine Theodore (Emily), electr, r 1224 Front.
Whiffen Calvin U (Georgia), sales agt Natl Cash Register Co, h 3105 5th.
Whigham Margaret (wid T J), h 4149 Cerros, E. S. D.
Whilock Edith E, r 1840, 1st.
Whilock Emily M (wid S W), h 1840, 1st.
Whipple Benj F (Elizabeth), h 160, 22d.
Whipple Chester (Irene), watchmn, h 1240 Union.
Whipple Frank (Adella), prop Hotel Whipple, h 646 A.
Whipple Harold E (Grace F), mgr S Bachman Cigar Co, h 314 W Robinson av.
Whipple Ida J, steno Co assessor, r 2073 Logan av.
Whipple Ray W, lndywkr I X L Lndy, r 923 I.
Whisler Wm S (Florence A), cementwkr, r 1046, 12th.
Whister John (Cora), carp, h 4841, 37th.
Whistler Frank A (Viola), detective, h 4315 Maryland.
Whitacre see also Whitaker and Whittaker.
Whitacre Minnie, r 1119 Russ blvd.
Whitacre Philip A, tchr S R High Sch, r 1430, 7th.
Whitaker Albt H (Clara), h 430, 26th.
Whitaker John H (Emily L), h 3460 National av.
Whitaker Jonathan F (Mary E), h 3019 Clay av.
Whitcomb Elfrid L Mrs, h 4193 Cleveland av.
Whitcomb Ralph A (Annettia R), clk H F Caldwell, h 2870 Franklin av.
Whitcomb Raymond B, steno dist atty, r 2870 Franklin av.
WHITCOMB WALTER B (Helen), asst cashr First Natl Bank, h 2260 Front.
White Adele, inmate County Hospital.
White Agnes, r 3574 Louisiana pl.
White Alice E, with The Marston Company, r 3818 Superba, RFD 3, Bx 18-G.
White Anna F, with The Boston Store, r 1450, 4th.
White Arthur C (Wilhelmina), miner, h 3002 Arctic.
White Athelia E (wid Eugene), h 1044, 21st.
White Avo Mrs, h 2030 Bway.
White Bessie C, r 4072 Georgia.
White Blanche E, bkpr, r 1054, 10th.
White Bruce R, mach A R Robbins, r 34 West E.

MARKHAM POTTERY
DESIGNERS AND MAKERS OF
Art Pottery
NATIONAL CITY CALIFORNIA

SOUTHERN ENGINEERING AND ASBESTOS CO.
Asbestos Materials, Belting, Packing Hose and Power Plant Supplies
HUNTER SMITH, JR., MANAGER A. M SMITH, TREAS 6TH N. W. COR K

S. W. GRIER CO. SURETY BONDS GENERAL INSURANCE
102-104 BROADWAY PHONES: Pacific 2615; Home 3280 BUILDING LOANS

M. F. ZENT
Insurance

Fire
Accident
Liability
Plate Glass
Automobile
Live Stock
Burglary
Elevator
Rent
Surety Bonds

207
AMERICAN NAT'L BANK BUILDING

T. H. SHORE AND STAFF

Advertising
Planned
Written
Placed

Spreckels Bldg
MAIN 320

White Carl H (E Lorain), clk Parker-Boutelle Hdw Co, h 229, 24th.
White Chas, private U S A Fort Rosecrans.
White Chas A, printer S D Union, r Encanto.
White Chas C (Helen R), clk U S Grant Hotel, h 2072, 3d.
White Chas L (Gladys), musician, h 4151 Vermont.
White Chas W (Genevieve J), pay clk U S N, h 2539 B.
Whiet Chas W (Blanche), lab Greenwood Cemetery, h 3005 M.
White Corona, student State Normal Sch, r 4117 Wilson av.
White Dairy Lunch, Wilfred Loudon mgr 1124, 4th.
White David M, r 3612, 30th.
White Denie, student, r 1674 Torrence.
White Earle F, corp S C Aviation Sch, North Island.
White Edgar A (Cecilia E), carp, h 1721, 39th, RFD 1, Bx 89-C.
White Edgar E (Elizabeth C), real est, h 1620 B.
White Edith, artist, r Pt Loma Homestead.
White Edna,student, r 2117 National av.
White Edna A, packer Showley Bros, r 1044, 21st.
White Elinor E, student, r 1560, 3d.
White Elida J (wid W A), r 3766 Copeland av, E. S. D.
White Elizabeth E (wid Saml), h 1054, 10th.
White Emma (wid P E), h 4461, 5th, E. S. D.
White Enoch A (Sarah A), rancher, h 3962 Pescadero, Pacific Beach.
WHITE ERNEST E (Ileen P), sec and treas Spreckels Bros Commercial Co and v-pres San Diego Glazed Cement Pipe Co, h 3100, 2d.
White Ernest W, r 664, 12th.
White Ethel, r 1674 Torrence.
White Eugene D (Mary P), h 540 Laurel.
White Floss B, prin La Jolla Sch, r 4461, 5th, RFD 1, Bx 161-C.
White Frank, cook 306 Walnut av.
White Frank E (Anna A), h 4026 Alabama.
White Franklin L, watchman Pan Cal Intl Expo, r 3109 M.
White Fred M (Lula A), cashr Arey-Jones Co, h 4020 Utah.
WHITE FREDERICK M (May Y), gen mgr Benson Lumber Co and pres Manufacturers' Association of San Diego, h 206 Upas.
White Genevieve, r 1560, 3d.
White Geo F (Lillie E), painter 752, 9th, h 823 F.
White Geo H (Rachael), reporter Tribune, h 3021 James.
White Geo L (Ella F), cook, h 1453 F.
White Getchie, waiter Wayfarers' Club, r 542, 4th.
White Gilbert, porter Plaza Comfort Station, r 373, 6th.
White Guy C (Estelle M), clk S D Cons G & E Co, h 1110 C.
White Hardware Co, L E Kent mgr 726 Bway and 3862, 5th.
White Harry, waiter Hebron Home for the Aged, r 1825 Newton av.
White Harry C, r Golden West Hotel.
White Harry G (White & Hughes), r 4026 Alabama.
White Harry D (Lillian), mgr Star Bldrs Supply Co, r 3764 Herbert.

MAIN 4723 A. D. PIERSALL OWL BLDG. SAN DIEGO REAL ESTATE
REAL ESTATE
AND NOTARY PUBLIC
414 OWL DRUG BUILDING
MAIN 4723 A. D. PIERSALL OWL BLDG. SAN DIEGO REAL ESTATE

F. W. BRADLEY CO.
FAMILY TRADE A SPECIALTY
TELS: HOME 1157, MAIN 157
Wholesale Wines and Liquors
Prompt Free Delivery
1058 FOURTH ST.

White H B, r 1054, 3d.
White Harry F, slsmn, r 403 Nutmeg.
White Harry H, private S C Aviation Sch, North Island.
White Harry M, auto opr H B Hensley 943, 4th.
White Henry (Alice), h 1674 Torrence.
White Henry G (Esther H), engr, h 3818 Superba, RFD 3, Bx 18-G.
White & Hughes (H G White, W C Hughes), auto accessories 3908, 5th.
White Ida M (wid John), r 664, 12th.
White Jas A (Alice), prop Blue Mouse Cabaret, h 2661 M.
White Jay, hlpr Premier Packing Co,
White John (Mary J), tmstr, h 725 G.
White John (Mary), lab City Operating Dept, h 2835 L.
White John B (Della), lab, r 830 G.
White John M (Nanna B), cementwkr, h 702 C.
White John W, corp S C Aviation Sch, North Island.
White John W (Flora), r 2912 K.
White Jos, student, r 4178 University av, E. S. D.
White Jos L (Rose), billiards 951, 4th, h 1560, 3d.
White J Francis (Grace R), phys 121 Bway, rm 643, h 4230 Hermosa Way.
White Leona A, r 725 G.
White Lewis P (Irma L), mgr Inter-State Collection Co, h 2316 Lincoln av.
White Lillian M (wid Albt), h 343, 16th.
White Lloyd W (Mildred), butler 2500 Chatsworth blvd, Loma Portal.
White Lorens, cashr Heller's, r 1674 Torrance.
White Lucretia A (wid Jas), h 3227 N.
White Luther C (Ida B), bldg contr 3766, 31st.
White Margaret (wid W E), r 651, 20th.
White Marie Mrs, h 2111 Mission av.
White Marion J Mrs, cashr C W Oesting, r 1137 Edgemont.
White Martha (wid Jas), h 1431 State.
White Martha M Mrs, r 1958, 2d.
White Marton G (Marion J), dept mgr C W Oesting, h 1137 Edgemont.
White Mary Belle, r 1620 B.
White Mary J, r 1054, 10th.
White Mary L Mrs (wid L W), lndy 4117 Wilson av, E. S. D.
White Mary S, r 4072 Georgia.
White Melissa B (wid M H), r 1521 Fern.
White Melvin (Edith), clo clnr 4117 Wilson av, E. S. D.
White Michl (Annie), marine firemn, h 502 West F.
White Mildred, clk Johnson Cigar Co Pan Cal Intl Expo, r Albany Hotel.
White Mildred Mrs, dom 2500 Chatsworth blvd, Loma Portal.
White M L & Son (M L and L W), hand lndy 4137 Wilson av, E. S. D.

Henry Wiegand
Ladies' Tailor
PHONES
Home 1593
Main 2578
1165 FOURTH STREET

ALLEN'S MILK
Producers and Distributors of
PURE MILK
FAMILY TRADE OUR SPECIALTY.
ALLEN'S DAIRY
RURAL No. 2
ALLEN'S CREAM

TIP-TOP AND KLEEN MAID BREAD
MANUFACTURED BY SNOWFLAKE BAKING CO.
HOME 1047 MAIN 47
SOLD BY ALL GROCERS

John Burnham & Company
212-214 TIMKEN BUILDING
REAL ESTATE LOANS AND INSURANCE

The Campbell Machine Co.
AUTO MARINE AND GENERAL REPAIRS
Foot of 8th Street

White Nanette, r 4660 North av.
White Orville D (Myrtle M), bkpr Savage Tire Co, h 2120 E.
White O K (Helen E), mgr Beardsley Electric Co, h 525 Kalmia.
White Raymond M, tmstr, r 3026 J.
White Rebecca E (wid Jasper C), r 2252 K.
White Rhoda, server Lenox Cafeteria, r 827, 16th.
White Roman C (Elvira E), h 3109 M.
White Ross Mrs, mgr Woman's Exchange & Mart, r Point Loma Homestead.
White Roy A, ice cream mkr W C Topping, r 2017 National av.
White Roy R (Ora L), lab Park Dept, h 3054 Polk av.
White R L, marine, h 1010, 15th.
White Saml C (Anna M), carp, h 2668 M.
White Sarah Mrs, fur rms, h 4660 North av.
White Star Auto Stage Line (G B Frisbey, Jas Restine, W H Brown) 844, 4th.
White Star Motor Co, E D Miller pres, T C Drake sec-treas, operating Mission Garage 1053 India.
White S Robt, brklyr, h Los Pinos, Sierra Vista, RFD 3 Box 44.
White Thos L, farmer ,r 722 S Evans.
White Victor H, barber Johnson & Camp, r 1020 E.
White Wm, r 510, 14th.
White Wm (Amy H), longshoremn, h 2665 N.
White Wm A (Martha J), mill hd, h 2017 National av.
White Wm M, condr S D Elec Ry Co, r 4072 Georgia.
White Wm R (Fannie H), treas, r Charles nr Silver Gate av, Pt Loma Homestead.
White Wm T (Margaret), carp, h 3257 I.
White Wm W (Mattie), driver, h 3946 Center.
Whitecotton Salem L (Sallie H), lumbermn Chas R McCormick Lmbr Co, h 22212 Irving av.
Whited Jean S (wid J H), r 1605 Dale.
Whiteford Clara (wid W J), h 3805 Beta.
Whitehead Fred G, asst atty Spreckels Cos 235 Bway rm 209, h 1245 27th.
Whitehead Paul, r 1245, 27th.
Whitehead Susie C, r 3542 Herbert.
Whitehouse Howard E (Blanche), driver New Method Lndy, h 3171 F.
Whitehouse Zenobia E, (wid H J), bkpr Troy Lndy, r 1410 Robinson av.
Whiteley Geo L (Eva), carp, h 602, 19th.
Whitelock Jas W (Gladys) foremn S D Cons G & E Co, h 1336 Union.
Whitelock Thos S (Anna), phy 1015, 1st rm 710, h 3367, 31st.
Whiteman Leola C (wid W C), h 2523 San Marcos av.
Whiteman Rolland R, slsmn Blake, Moffit & Towne, r 2523 San Marcos.

Le Grand Flint
San Diego's MOST Successful AND Progressive Instructor OF PIANO
Homephone 3030
SEE PAGE 67

Art Crafts Wall Paper & Paint Co.
CONTRACTORS
Wall Paper, Paints, Oils, VARNISHES, ETC.
SPECIFICATIONS, DESIGNS IN COLOR SCHEMES AND ESTIMATES FURNISHED
Main 1316
1224 Fourth St., San Diego, Cal.

If it's building material you want, see **THE DIXIE LUMBER AND SUPPLY CO.**
WE SELL EVERYTHING TO BUILD ANYTHING
BOTH PHONES UNIVERSITY AVE. AND OHIO ST.

Whitemore Nettie S (wid Enoch), h 3020 Quince.
Whiteside Ada (wid J E), r 3000 E.
Whiteside David, r 511 F.
Whiteside Emmett B (Cora), lab City Operating Dept, h 371, 13th.
Whitford Chas E (Dora), car insp, h 506 West B.
Whitford Dora, mender S D Steam Lndy, r 506 West B.
Whitham Albt (Lenora), elect engr, h 628 Pennsylvania av.
WHITING-MEAD COMMERCIAL CO, E A Kavanagh mgr, lumber, plumbers' supplies, 1st ne cor G.
Whitlatch Mary Mrs, h 465, 16th.
Whitley Ella I (wid Jas M), h 1336 Union.
Whitley Jas M jr (Maidye), steno Stephens & Co, h 1336 Union.
Whitley John F (May L), tmstr, h 6305 Orange av, E. S. D.
Whitlock Chas F (Katie), r 1366, 2d.
Whitlock Edwd B (Marie), tmstr, h 318, 7th.
Whitlock Julia Mrs, r 2928 Fir.
Whitlock Katie M, r 1366, 2d.
Whitlock Walter W (Florence E), h 4120 Alabama.
Whitlock Wm, clk Robinson Drug Co.
Whitman Charity (wid S F), r 4076 Oregon.
Whitman Stella M, attndt C E Marsh, r 203, 29th.
Whitman Wm B, watchmn Pan Cal Intl Expo, r 4076 Oregon.
Whitman Wm S, r 2446 I.
Whitmer Blanche Y, r 1015 F.
Whitmer Grace, r 3635, 30th.
Whitmore see also Whittemore.
Whitmore Arthur H, driver Pioneer Carpet Cleaning Wks, h 4069 Arizona.
Whitmore Chas, hlpr A J Jones, r 7803 Girard, La Jolla.
Whitmore Fred B (Sarah M), master mech City Operating Dept, h 3183 Kalmia.
Whitmore Louisa (wid John), h 4069 Arizona.
Whitmore Lynn S (May C), clk Bryant's Inc, h 3112 G.
Whitmore Nettie S, emp Pac T & T Co, r 3020 Quince.
Whitmore Olive J (wid Enoch), h 3020 Quince.
Whitmore Oscar (Annie L), h 3713 Wilson av, E. S. D.
Whitmore Perry (wid J B), h 4069 Arizona.
Whitmore W Erle, repr City Operating Dept, r 3183 Kalmia.
Whitney A E (Emily M A), h 4668 Edgeware rd, RFD 2 Box 322-H.
Whitney Building 1027, 5th.
Whitney Edwin H, private S C Aviation School, North Island.
Whitney Ellsworth E, h 1530 Market.
Whitney Fannie (wid Wm), r 3079 Bway.
Whitney Flora, clk J H Jones, r 1315, 15th.
Whitney Frances (wid J H), h 734, 26th.
Whitney Frances M (Flora E), electr S D Cons G & E Co, h 2119 J.
Whitney Frank L (Grace E), carp, h 4146 Highland av, E. S. D.
Whitney Geo W, Spanish tchr, r 639 E.

Barney & Barney
Insurance
Bonds, Loans
Liability
Compensation
PACIFIC MUTUAL LIFE INS. CO.
E. P. RIECKER, Agt.
Scripps Bldg.
Rooms 207-209

Palace Dry Cleaning and Hat Works
SUITS
Cleaned and Pressed
75c and 85c
HATS
Cleaned and Blocked
50c
Phones { Main 202 / Home 3106
920 Broadway
SAN DIEGO, CAL.

HOTEL YALE
LIVE WITH US IN COMFORT
IT'S AT FIRST AND F STS. PHONES--5310; HOME 4321

CALIFORNIA IRON WORKS ENGINEERS, FOUNDERS, MACHINISTS
INCORPORATED
PHONES, HOME 1336, SUNSET 1336
FOOT OF SEVENTH STREET, SAN DIEGO, CALIFORNIA
STRUCTURAL IRON AND STEEL CONTRACTORS
FREIGHT AND PASSENGER ELEVATORS

Hambly, Smith and Murphy
Hambly, Smith and Murphy
Hambly, Smith and Murphy
Hambly, Smith and Murphy
Funeral Directors
1570 4th
Tels M. 139
Home 1139

Whitney Guilford M (Mary H), pres Whitney & Co, h 4228 St James pl.
Whitney Guy B (Blanche), with The Boston Store, h 4351 Sierra Vista.
Whitney Jane B Mrs, h 1315, 15th.
Whitney Lois (wid H P), r 1322 Dale.
Whitney Ruth, student State Normal School, r 1608 Meade av.
Whitney Walter A, auto trimmer C H Pendleton & Son, r 730, 7th.
Whitney Walter H (Lena C), mach, h 629, 26th.
Whitney Webster P (Emma), dep County Assessor, r 1530 Market.
Whitney Willard W (Elizabeth P), h 323, 20th.
Whitney Wm A, auto trimmer, r 730, 7th.
WHITNEY & COMPANY, G M Whitney pres, G H Whitney sec-treas, 5-10 and 25c store 746, 5th, home goods, hardware and crockery 733-745, 4th.
Whitsitt Annie B, milliner ,r 1445 Essex.
Whitsitt Jas Y bldg contr 1445 Essex, h same.
Whitsitt Mabel, milliner, r 1445 Essex.
Whitson Andw (Melissa), stablemn Pacific Wood & Coal Co, r 4112 32d.
Whitson Elmer ,tmstr Pacific Wood & Coal Co, r 4112, 32d.
Whitson Everett L, student, r 110 Laurel.
Whitson John (Phyllis), tmstr Pioneer Truck Co, h 1605 E.
Whitson Robt D, student, r 110 Laurel.
Whitson Wesley W (Edith), pres Hillcrest Co, h 110 Laurel.
Whittaker see also Whitacre and Whitaker.
Whittaker Albt J (Marie), (Mosk & Whittaker), h 922, 4th.
Whittaker Arthur ,eng, h 2819 National av.
Whittaker Geo W, gro 121 W University av.
Whittaker Jane Mrs r 1406 Walnut.
Whittaker Jonathan F (Lizzie), h 3019 Clay av.
WHITTELSEY CHARLES B (Jessie G), cashier Citizens' Savings Bank 1040, 5th, h 3766, 5th.
Whittelsey Stuart G, student, r 3766, 5th.
Whittemore see also Whitmore.
Whittemore Jas E (Nettie E) clk Pac Wood & Coal Co, h 3072 A.
Whittemore Mabel (wid L R), r 3840 Utah.
Whittemore Mabel F Mrs, clk Ingersoll Candy Co, r 3840 Utah.
Whittemore Mary A (wid C A), h 2952 Logan av.
Whittemore Nobel E, student, r 3072 A.
Whittemore Jas E (Nettie E), clk, h 3072 A.
Whittemore Ralph C, clk Home Supply Co, r 3072 A.
WHITTEN WM D (Gertrude), physician 700-708 Timken Bldg 861, 6th, h 1301 Ft Stockton dr.
Whittington Jas R (Ella E), auto opr, h 1714 W Washington.
Whittington N Viola, student, r 1714 W Washington.
Whittle Fannie Mrs, r 1122 Union.
Whittle Frank E (Alice), brakemn S D & S E Ry, h 2180 Newton av.

T. H. SHORE AND STAFF
Advertising
Planned
Written
Placed
Spreckels Bldg
MAIN 320

Fintzelberg & Steinmetz
RENTS COLLECTED, PROPERTY MANAGED
759 SIXTH STREET, Express Block Sunset Main 829. Home 1329

H. A. CAMERON CO. INSURANCE BONDS
THE OFFICE OF EFFICIENCY UNION BUILDING
PHONES--MAIN 4953 HOME 1788

Whittlesey Fredk J (Florence), mach, h 636 S 33d.
Whittlesey Jennie L (wid Walter), r 1877 Lyndon rd.
Whittley A M, r Golden West Hotel.
Whitton Alice M (wid C W), h 2890 Spruce.
Whitton Jas S (Alzina M), h 914, 26th.
Whittren J Potter (Olive C), h 1212, 26th.
Whitwell Richd, cook H K Windsor, r 536, 5th.
Whitwell Wm R, cook, r 536, 5th.

WHOLESALERS' BOARD OF TRADE AND CREDIT ASSOCIATION of San Diego, J S Akerman pres, Leigh Nason v-pres, Carl O Retsloff sec H A Croghan treas, 607 Spreckels Bldg 121 Broadway.

Whorf Saml D (Parmelia), gardener, h 4170 Texas.
Wiard Mary J (wid Augustus J), r 2730 L.
Wible Della, server Pullman Cafeteria, r 739, 8th.
Wical Danl M (Fannie), (Wical & Martin), r 1145, 2d.
Wical & Martin (D M Wical E S Martin), rest 914, 6th.
Wicarius Augusta J, milliner Mrs E L Spargle, r 1231, 25th.
Wicarius Catherine (wid T J), r 1231, 25th.
Wicarius Jos T, clk, r 1231, 25th.
Wicarius Julia H, clk Mrs E L Spargle, r 1231, 25th.
Wicarius Martin, bkpr Sou Trust & Savings Bank, r 1231, 25th.
Wicherski Otto G (Helen N), phys 520 E rm 409 and county health officer, h 121 Washington.
Wichita Truck Co, John A de Barre agt, 1067 Front.
Wick Ellen E (wid D M), h 4063 Georgia.
Wick Ruell D (Alma E), real est 648 E, h 3575, 28th.
Wickens Iva L, r 419 S Bancroft.
Wickens Lowis A, student, r 419 S Bancroft.
Wickens Ward B (Myrtle D), sec U S Grant Hotel, h National City.
Wickens Wm (Louie M), gro 419 S Bancroft.
Wicklin Stewart O (Mary), mgr Cudahy Packing Co, h 1528 Madison.
Wicklund Nettie B, tchr Normal Heights Sch, r 1570, 7th.
Widdicombe Harry T (Catherine A), publicity agt, h 4886 Longbranch av, Ocean Beach.
Widdifield Wm W jr (Ellen M), slsmn Benbough Furn Co, h 3713, 7th.
Wide Awake Improvement Club of San Diego, C W Wiggins pres, John Widemor sec, G B Irwin treas 2577 M.
Widen Edmund J (Fannie M), dftsmn, h 1739 Front.
Widen Elise V, steno Pioneer Truck Co, r 1739 Front.
Widen Jos L, messgr Spreckels Cos, r 1739 Front.
Widen Marie, steno, r 1739 Front.
Widen Ralph J, hlpr S D Gas & Elec Appl Co, r 1739 Front.
Widener Ethel V, music tchr 1232, 27th.
Widener Harold T, with The Marston Company, r 1232, 27th.
Widener Zachary T (Hettie M), h 1232, 27th.
Widenhoff Ernest (Kathryn), h 4343 Georgia.

ÆTNA
Life, Accident, Etc.
G.et
A.etna-ized
BY
GIST
INSURANCE
SERVICE
GILMAN A. GIST
202 Owl Bldg.
MAIN 188

Information
Bureau
International
Theosophical
Headquarters
Point Loma
California
330
Broadway
U. S. Grant
Hotel Bldg.
Near Entrance

CANDIES LIGHT LUNCHES
KEMP'S SODAS
209-211 BROADWAY

CARMICHAEL & McMAHON CO.
THIRD AND ASH STS. UNDERTAKERS MAIN 5501 HOME 4604

An Accident is not Always a Disaster
If you have first insured your income with
NEAL & HOME
625 E St.

P. M. DAIRY ASS'N
Manufacturers and Distributors of
Purity Dairy Products
—
COTTAGE CHEESE
ICE CREAM
BUTTER
CREAM
MILK
KEFIR
12th & K Sts.
Phones
HOME 2034
SUNSET 3311

Widenor John (Mary M), carp, h 2206 Julian.
Widenor Marshall, messgr Spreckels Cos, r 2206 Julian.
Widmer Danl R (Laura M), atty, h 1225 Essex.
Widmer Ralph J (Floretta E), dist mgr S D Union, h 1338 A.
Widrin Rosa Mrs, h rear 2865 Newton av.
Wiebens Albt P, plumber, r 2963 National av.
Wiebens Burley E, phone opr Pan Cal Intl Expo, r 2963 National av.
Wiebens Fred Jr, r 2963 National av.
Wiebens Minnie L Mrs, h 2963 National av.
Wiebens Veda, student, r 2963 National av.
Wiebens Wm, watchmkr 2963 National av.
Wieberka Frank V (Theresa), clk City Public Market, h 347 Hawthorn.
Wieberka Theresa Mrs, clk City Public Market, r 347 Hawthorn.
Wiedenbeck Carl F (Anna L), painter O S Laing, h 633, 10th.
Wiedenbeck Raymond E, painter O S Laing, r 633, 10th.
Wiedenbeck Werner A, r 633, 10th.
Wiedenbeck Winifred M, r 633, 10th.
Wiedenbohm Bernard (Marie), r 336 W Ash.
Wiedenhoff Ernest (Katie), h 4343 Georgia.
Wiedman F A, emp S C Aviation School, r 1630, 3d.
Wiedman Louis F (Rose M), slsmn, h 210 Juniper.
Wiegand Catherine A, hairdresser G A Williams, r 757, 11th.
WIEGAND HENRY, ladies' tailor 1161, 4th, r 223 S 32d. (See right side lines and page 44).
Wiegand Marguerite J, clk Alfred Stahel & Sons, r 115 W Pennsylvania.
Wieland John (Lena), gro 3150 El Cajon blvd.
Wienold Paul (Martha), meatctr, h 443, 18th.
Wier see also Weir.
Wier Edwd H, show cards 1976 Kearney av.
Wier Eugene V (Lucy A), genl mdse 7912 Girard av, h 7863 Fay, La Jolla.
Wier Margaret (wid Luther), r 3046 Baston av.
Wier Theo A (Margaret T), gardener Park Dept, h 2759, 29th.
Wier Thos F, phys 415 Elm, h 4004 Vermont.
Wier Wilber H (Ethel), vulcanizing 333 B, r 1976 Kearney av.
Wier Wm L (Mary), exp 1976 Kearney av.
Wiese see also Wise and Weiss.
Wiese A, slsmn, r 1861, 3d.
Wiese Charlotte W, tchr Garfiield Sch, r S Chollas Valley, RFD 3 Box 79.
Wiese Dora J, maid 3258, 4th.
Wiese Elsie L, bkpr H D Field Safe Co, r S Chollas Valley.
Wiese Ernest B (Lemoine & Wiese), r 1861, 3d.
Wiese Ludwig H (Henrietta), rancher, h S Chollas Valley, RFD 3 Box 79.
Wiese Ludwig H jr, student, r S Chollas Valley .

Hotel Churchill EUROPEAN
100 OUTSIDE ROOMS, 50 WITH BATH
O. L. CHURCHILL, OWNER ED. ALLEN, MGR. 9TH AND C

CHAS. F. O'NEALL
966 6TH ST. Phones: Home 3590, Main 252
LOANS
REAL ESTATE
FIRE INSURANCE

Wiese Reinhold (Inger H), auto opr, h 4027 Richmond.
Wiggins Carlton W (Lillie A), chf eng S D Cons G & E Co, h 1820 L.
Wiggins Florence E, r 1820 L.
Wiggins Francis C, h 3027 K.
Wiggins Ruth A, r 1820 L.
Wight Carol Z, r 830 G.
Wight Chas, prop King Edward Hotel, h 730, 7th.
Wight Justin T (Henrietta), with The Marston Company, h 753, 24th.
Wight Mary R, student, r 753, 24th.
Wigle Frank H, concession 26 Isthmus Pan Cal Intl Expo.
Wiker Knute J (Cora), janitor Isis Theatre Bldg ,h 231, 17th.
Wikstrom John F (Josephine C), real est 4159 University av, E. S. D., h 3761 Colonial av.
Wilber Harry L (Nellie M), sec-treas and asst mgr Plaza Amusement Co, h 1140 B.
Wilber Henry D (Clara), h 3574, 28th.
Wilber Mary (wid C A), h rear 3227, 30th.
Wilber Nancy E, r rear 3227, 30th.
Wilber Perry, mach, r rear 3227, 30th.
Wilbers B F, r 726½, 5th.
Wilbert Mary N (Anna), lndywkr S D Steam Lndy, h 2247 Logan.
Wilbur David S, Co detective Court House, r 1842 Clove. Roseville, Pt Loma.
Wilbur Sarah S (wid H J), h 1842 Clove, Roseville, Pt Loma.
Wilbur Thos P (Nellie B), brakemn S D & S E Ry, h 3225 M.
Wilcken Christian (Caroline), h 923 Johnson av.
Wilcken Fred J, h 4588 Park blvd.
Wilcox Ada, tchr Florence Sch, r 2142, 1st.
Wilcox Ada F, dressmkr 1968, 1st.
Wilcox Ida M (wid J A), r 3918 La Cresta dr, Pt Loma.
Wilcox Apartments, Mrs M A Wilcox prop, 1605 E.
Wilcox Archie W (Pearl E), solr, h 2330 Union.
Wilcox Chas M, inmate County Hosp.
Wilcox Doris Mrs, housekpr Barbara Worth Hotel 319 Plaza.
Wilcox Eliza T (wid Edwd), r 3330 Park av.
Wilcox Ella D Mrs, r 1908, 5th.
Wilcox Emma F, r 4027 Richmond.
Wilcox Ernest S (Mabel), carp, h 3928 Mississippi.
Wilcox Frank, longshoremn, r 812 K.
Wilcox Fred A (G & W Coffee Co) 2407 I.
Wilcox Harry V (Doris), housemn Barbara Worth Hotel 319 Plaza.
Wilcox Henry W (Mary A), h 1605 E.
Wilcox Jas A, farmer, r 1605 E.
Wilcox Lavina E, bander A Sensenbrenner & Sons, r 957, 4th.
Wilcox Lewis F (Ruth C), printer Frye & Smith, h 2428 K.
Wilcox Mabel A Mrs, h 4674, 36th RFD 2 Box 21-E.

IRWIN & CO.
HAY, GRAIN
FLOUR,
MILL FEEDS,
POULTRY
FEEDS,
GRAIN BAGS,
WOOL BAGS,
SACK
TWINE,
COAL
Main office
FOURTH AND K
PHONES:
MAIN 440
HOME 1440

GEO. E. BRIDGEFORD
GENERAL INSURANCE
PHONES, HOME 2634
MAIN 2530
303 Southern Title Bldg.

KETTNER & SALMONS
The Insurance Men
Pacific 244
Home 1344
WRITE Life Fire Burglary
Health Bonds Automobiles
Accident Liability Plate Glass
Southern Title Building

Hartwell Electric Co.
955 SIXTH STREET
GENERAL SUPPLIES
WIRING CONTRACTORS
FIXTURE DEALERS

Johnson-Saum Company
FUNERAL DIRECTORS
✣
LADY ASSISTANT
✣
N. W. Cor. Fourth & Ash
✣
TELEPHONES
SUNSET, MAIN 158
HOME 1158

Wilcox Martha E (wid Francis), rest 1231 Russ blvd, h 2801 Albatross.
Wilcox Mary A Mrs, prop Wilcox Apts, h 1605 E.
Wilcox Nancy H (wid G T), r 914 Beech.
Wilcox Pearl E Mrs, apts 2330 Union.
Wilcox Wm T (Winifred E), rancher, h 229 Alpine, E. S. D.
Wilcoxen Chas B (Anna M), millhd, h 4763, 30th.
Wilde Louis J (Frances E), pres Louis J Wilde Estate Co, h 2404 Broadway.
Wilde Louis J Estate Co (Inc), Louis J Wilde pres, J W Boyle sec, W T C Cross agt 1025, 2d.
Wilde Wilfred B, millmn Russ Lmbr & Mill Co, r 768, 9th.
Wilde Wm C (Alice G), atty 121 Bway rm 510, h 2256 Union.
Wilden Percy J, carp, h 1437b J.
Wilder Edmund J (Bernice) ,clk, h 120 W Lewis.
Wilder Fannie I, hairdresser The Misses Richards, r 2167 Franklin.
Wilder Frank H (Theo M), lab, h 2167 Franklin av.
Wilder Harry H (Grace R), (Wilder & Clark); h 4145 Ibis.
Wilder Ruth, student, r 4145 Ibis.
Wilder & Clark (H H Wilder, H D Clark), props Mission Cliff Pharmacy 4673 Park blvd.
Wildey Mary E, nurse County Hosp.
Wildman Francis A (Addie M), aviator U S A, h 1439, 9th.
Wilds Cora A, nurse 220 Elm.
Wildt, see also Wilt.
Wildt C Gerald, r 1802, 32d.
Wildt G Victor (Kena), carrier P O, h 2021 Fern.
Wildt Katherine (wid Gustav), h 1802, 32d.
Wile Chris C, driver Wells Fargo & Co, Express.
Wile Howard P (Sarah O), carp, h 4674, 38th RFD 2 Box 93-F.
Wile L Olive, r 4674, 38th, RFD 2 Box 93-F.
Wiley see also Wylie.
Wiley A Guy (Hazel G), linemn Pac T & T Co, h 353, 18th.
WILEY B ALLEN CO THE, see Allen Wiley B Co The.
Wiley Floyd A, bkpr Globe Grain & Milling Co, r 615, 8th.
Wiley Genevieve (wid Geo H), h 1472 Arctic.
Wiley Gladys Mrs, cashr Strand Cafe.
Wiley Henry K, farmer, h 4574½ Park blvd.
Wiley Herbt, U S N, r 615, 8th.
Wiley Robt E (Lillian), r 911, 6th.
Wilfley Alonzo (Nettie), eng S D & Ariz Ry Co ,h 2853 Newton av.
Wilfly Earl, hlpr S D & S E Ry, r National City.
Wilfong Kenneth A (Alice E), carp, h 4538 Hawley blvd, RFD 4 Box 152-R.
Wilhelm Armand L, electr Landis Elect Co, h 3769 Sisson av.
Wilhelm Cloyd E, clk Hartwell Electrical Co, r 908 A.
Wilhelm Don G, cook Fred Harvey, r Santa Fe station.
Wilhelm Frank C (Elsie), press opr, h 3480 National.

Naylor Gem Co.
Jewelers
Miners and Cutters of Precious Stones
We have our own mines of Tourmaline, Beryl, Turquois, Hyacinth and Garnet
330 Broadway
U. S. Grant Hotel

P. W. LAUREEN
1026 4th Street, U. S. Grant Hotel
TAILOR AND IMPORTER

V. WANKOWSKI & CO., INC.
V. WANKOWSKI, PRESIDENT W. McCLELLAND, VICE PRES. & SECY.
Loans, Real Estate, Insurance, Surety Bonds. PHONES: Main 2029 Home 1315 341-342-343 Spreckels Theatre Bldg.

Wilhelm Fredk G (Katherine), cook, h 1255 Pennsylvania av.
Wilhelm Geo, r 1335 J.
Wilhelm Louis B (Mary E), h 908 A.
Wilhelm Stella K, steno Sweet, Stearns & Forward, r 1255 Pennsylvania.
Wilhelm Walter F, clk Sou Elec Co, r 1255 Pennsylvania.
Wilhite Chas P (Daisy), auto opr White Star Motor Co, h 4844 Cape May av, Ocean Beach.
Wilke Fritz, waiter U S Grant Hotel.
Wilken John (Phebe A), h 3920 Goldfinch.
Wilkens Geo A, with The Marston Company, r 3759 Oregon.
Wilkens Mary E Mrs, h 3759 Oregon.
Wilkerson F A, r Golden West Hotel.
Wilkerson John N (May), gro 3202 Market.
Wilkie A Lawrence, pharmacist La Jolla Pharmacy, r Hotel Cabrillo, La Jolla.
Wilkins Geo T, slsmn, r 2832 Beech.
Wilkins Otis, driver P M Dairy Assn, r 765, 10th.
Wilkins Sarah J Mrs, h 3962 Mississippi.
Wilkins Thos S, corp U S A Fort Rosecrans.
Wilkinson Abijah W (J Susan), teaming contr 45, 19th.
WILKINSON ARTHUR J (Daisy A), physician suite 604 Timken Bldg 861, 6th and sec American Hospital Assn of San Diego, h 1522, 29th.
Wilkinson Clark (Elizabeth), h 5057 Niagara av, Ocean Beach.
Wilkinson Elizabeth, r 3971, 8th.
Wilkinson Geo P (Virginia B), bakery 3839, 5th, h 3971, 8th.
Wilkinson Geo V, hlpr Pacific Kissel Kar Branch, r 849, 14th.
Wilkinson Harry T, carrier P O, r 1155, 12th.
Wilkinson Jas G, tchr State Normal Sch, r 1112, 7th.
Wilkinson J Chester, auditor Hotel Sandford, r 1139, 5th.
Wilkinson Matthew H, gardener, r 1139 Front.
Wilkinson May, waiter J H Bickerton.
Wilkinson Maude, supt Peniel Mission ,h 1960 Albatross.
Wilkinson Neal A (Louise), (West Grocery Co), h 3200 Madison av, RFD 4 Box 145-H.
Wilkinson Roy J (Louise), watchmn Chas R McCormick Lmbr Co, h 928 S 27th.
Wilkinson Valle, inmate County Hosp.
Wilkison Chas J, mgr Western Union Tel Co, La Jolla.
Wilkison May, h 1331 Front.
Wilkison Nina E (wid J K), h rear 1930 Irving av.
Wilks Fritz, r Golden West Hotel.
Willard Chas, meat car C D Ross, r 28th and B.
Willard Cyrus Field (Elizabeth H), treas The Mining & Chemical Syndicate, h 3667 Columbia.
Willard Elizabeth C (wid L M), r 1730, 6th.
Willard Harriet E, r 1208, 24th.

MUEHLEISEN TENT AND AWNING CO.
Manufacturers of
Tents Awnings and Covers
Flags, Sails and Camp Furniture
753-755 Fourth Street
Both Phones

HOME 4127
MAIN 4697
A. H. Jedlick Co.
Exclusive Ladies' Tailors
1131 6th St.
SAN DIEGO CAL.

IT'S OUR BUSINESS TO MIND YOUR BUSINESS
919 SIXTH STREET SAN DIEGO MASTEN & KENDALL RENTALS INSURANCE
REFERENCE: ANY BANK OR TRUST COMPANY PLACE THE MANAGEMENT OF YOUR PROPERTY IN OUR CARE

The Underground Geography of San Diego is no pipe dream to
R. G. TREFZGER THE HEIGHTS PLUMBER 1405 University Ave. He is a pioneer and knows the lay of the pipe and can save you money
TELEPHONES HILLCREST 368, HOME 9426

NEARPASS' SEED STORE
522 SIXTH STREET
The LEADING SEED HOUSE IN SAN DIEGO—Established 1897
Agents for CYPHERS Incubators
BOTH PHONES

Willard Harry M (Eva), bldg contr 1701, 2d.
Willard Julius F, h 1631 Dale.
Willard Neill W (Florence), h 1849 Union.
Willard The, Jay Johnson prop, fur rms 535 E.
Willard W K, meat ctr C S Hardy.
Willback Gus, blksmth S D Auto & Carriage Co, r 1843 Columbus.
Willer Emil, lab, h 545, 10th.
Willers Julius (Clara), saloon 1058, 3d, h 1133 G.
Willett May Mrs, hairdresser, h 907 A.
Willett Mary A (wid J W), r 1106 F.
Willetts Loraine, extension sec Y W C A, r 1809 National.
Willey Dwight H (Ruth E), steno, h 3217 I.
Willey Edwin F (Lillian), carp, h 3041 Fir.
Willey Geo P, r 910 Dover, Pt Loma.
Willey Imogene S (wid J M), r 3978 Park blvd.
Willey John H (Lizzie), carp, h 947, 33d.
Williams Abraham P (Harriet F), h 3745 Boundary, E. S. D.
Williams Adeline, dom 1137 Edgemont.
Williams Albt G, teller Sou Trust & Savings Bank ,r 1280, 12th.
Williams Alex Z (Abigail A), saloon 302 C ,h 1260 Front.
Williams Alex (Rebecca H), h 1876 National av.
Williams Alonzo, rest 5066 Niagara av, Ocean Beach.
Williams Anna Mrs, cook C W Jacobs, r 806 Pennsylvania av.
Williams Anna A (wid R L), h 6255 El Cajon blvd, E. S. D.
Williams Archie E (Stella), driver P M Dairy Assn, h 602, 19th.
Williams Archie V (Annie R), slsmn Robt Cleator, h 3082 Webster.
Williams Arthur G, musician U S A Fort Rosecrans.
Williams A Ernest, carp Scripps Institution, h La Jolla.
Williams A Gertrude, steno Auto Tire Co, r 734, 10th.
Williams Benj (Harriet), lmbrmn, h 4108 Cleveland av.
Williams Benj V, tinner W A Deibert, r 501, 7th.
Williams Benton V, lab Metcalf Mfg Co, r 356, 5th.
Williams Bertha, inmate County Hosp.
Williams Bessie, r 1535, 5th.
Williams Blanche, dom 1220, 9th.
Williams Blanche Mrs, lndrs Troy Lndy, h 1089 Hendricks.
Williams Brayton E, supt service U S Grant Hotel, r same.
Williams B Robt (Mary R), h 4164 Mission dr, RFD 4 Box 165-G.
Williams Chas, r Golden West Hotel.
Williams Chas B (Florance O), h 2815 Granada.
Williams Chas J (Ruth), civ eng S D & Ariz Ry Co, h 4023, 3d.
WILLIAMS CHARLES L, v-pres American National Bank and treas Cabrillo Coml Club, h 205 W Walnut av.
Williams Chas M (Mary E), bldg contr 3982 Park blvd.
Williams Chas N (Laura), painter, h 4656 Narragansett, Ocean Beach.
Williams Chas S (Emma E), h 3377 Grevilla av.
Williams Chas S (Lillian M), ironwkr, h 4816, 36th RFD 2 102-J.

Golden State Garage
D. K. Griffith 6th & I
Phones M. 1802 Home 1850
GASOLINE OILS REPAIRING Accessories

ORT IRON WORKS
PHONE MAIN 1920 11th AND M

W. F. LUDINGTON CO. GENERAL INSURANCE AND SURETY BONDS
234-235 SPRECKELS BLDG. MARINE INSURANCE

Williams Clarence L (Belle E), coxswain U S N, h 916, 11th.
Williams Claude ,r 965, 5th.
Williams Clement E (Ruth), photo, r 2239 J.
Williams Cynthia L, server Mitchell's Cafeteria, r Y W C A.
Williams Cyrenius (Clara E), cabt mkr, h 4651, 42d.
Williams C E, plasterer, r 141 F.
Williams C Reed, r 450 Olive.
Williams Della A Mrs, seam M R Rosen, r 1441 F.
Williams DeWitt B (Mabel N), sec-treas Gavin-Williams Co, h 3553, 4th.
Williams Don E, janitor Watts Bldg, r 1825 Newton av.
Williams Edd, r Golden West Hotel.
Williams Edith, r 4020 University blvd.
Williams Edith H (wid J H), h 2580 C.
Williams Edna J, steno A E Flowers, r 1321 State.
Williams Edna M, student, r 4108 Cleveland av.
Williams Edwd, waiter, r 536, 5th.
Williams Edwd B (M Estelle), h 450 Olive.
Williams Edwd B, real est and agt Lawyers' Bldg 919, 5th rm 23, r 226 B.
Williams Edwd F (Carrie L), h 3828 Cherokee av, E. S. D.
Williams Edward J (Olive), mach, h 1234 Bway.
Williams Eliza J (wid E B), h 3931, 9th.
Williams Eliza P (wid Jas A), h 3743 Front.
Williams Elizabeth (wid Bertram), h 4185 Louisiana.
Williams Ellen L (wid T R), h 504 Thorn.
Williams Elsworth O, clk S D Sun, r 37, 27th.
Williams Emily Mrs, h 531, 10th.
Williams Emma Mrs, supt Hebron Home for the Aged, r 1825 Newton av.
Williams Emma E P, music supervisor City Schools, h 3407, 5th.
Williams Ernest, lieut U S M C, h 1229, 10th.
Williams Ernest W, steno, r 4651, 42d.
Williams Ethel Mrs, h 1545, 30th.
Williams Ethel E (wid Ephriam T), r 2406 I.
Williams Eudora F, r 2406 I.
Williams Eugene D (Ethel), clk City Operating Dept, r 205 W Walnut av.
Williams Evan C, r 131 F.
Williams E Ralph (Waggoner & Williams), r 827 C.
Williams Flora E (wid C B), r 2789 National av.
Williams Flossie, student State Normal Sch, r 3940 Park blvd.
Williams Floyd, porter Cuyamaca Club, r 658, 3d.
Williams Frank, printer 1828 Cypress av.
Williams Frank B (Ada T), bkpr, h 4401 Highland av, E. S. D.
Williams Frank D (Ada), clk Spreckels Cos, h 4950 Narragansett.
Williams Fred C, auto opr Best Taxicab Co, r 860 State.
Williams Fred E (Ruth), h rear 3043 Ivy.

SAN DIEGO TILE & WOODSTONE CO.
Display Rooms, Office and Warehouse: 758 FRONT ST. MAIN 4871
CONTRACTORS AND JOBBERS IN ALL KINDS OF FLOOR, WALL AND MANTEL TILE
EXCLUSIVE AGENTS FOR WOODSTONE IN SAN DIEGO AND IMPERIAL COUNTIES

4% MAKE YOUR SAVINGS MULTIPLY BY DEPOSITING WITH
SOUTHERN TRUST AND SAVINGS BANK
4% ON TERM DEPOSITS 3% ON ORDINARY

PACIFIC PHONE MAIN 2728

VREELAND & EVERTS

703 AMERICAN NAT. BANK BLDG.

PUBLIC ACCOUNTANTS

Williams Fred E, carp, r 3775 Teak.
Williams Geo, waiter, r 615, 8th.
WILLIAMS GEORGE A PROF (Myrtle), hair goods and chiropodist 1024, 6th, r 760 B av, Coronado.
Williams Geo A, lab City Operating Dept.
Williams Geo B (Amanda J), r 3740, 4th.
Williams Geo C (Mary), lab, h 146 West G.
Williams Geo E, detective U S Grant Hotel.
Williams Georgia (wid Chas), h 3058 Martin av.
Williams Gertrude B Mrs, dom 2418, 5th.
Williams Gladys, nurse County Hosp.
Williams Grace, student State Normal Sch, r 4020 University blvd.
Williams Harrison T (Lucinda D), h 3852, 4th.
Williams Harry, r Golden West Hotel.
Williams Henry H, carp, r 4189 Altadena, E. S. D.
Williams Henry R Rev (Elizabeth J), h n s Woolman av 1 e of S 41st, RFD 3 Box 60-B.
Williams Herbt F (Carrie), pdlr, h 3121 K.
Williams Herbt L (Flora L), concession 27 Isthmus, Pan Cal Intl Expo, h 2408, 2d.
Williams Hiram (Emma), mgr Hebron Home for the Aged, h 1825 Newton av.
Williams Horton A, h 3745 Boundary, E. S. D.
Williams Howe A (Elizabeth), coml artist, r 6255 El Cajon blvd.
Williams Howell A (Evelyn), inspr Otis Elevator Co, h 4189 Altadena, E. S. D.
Williams H Oliver, wrecker, h 4020, 8th.
Williams Ida V Mrs, h 37, 27th.
Williams Jas F (Sadie), bkpr Spreckels Cos, r Chula Vista.
Williams John (Addella), lab, h 2468 Jefferson, Old Town.
Williams John, waiter, r 1070, 10th.
Williams John A (Mabel U), with S W Grier Co, h 1215, 30th.
Williams John H (Marguerite), clk O C Morningstar, h 4085 Wabash av, E. S. D.
Williams John L (Margaret E), chief janitor City Operating Dept, h 4226 Alabama.
Williams John T, condr S D Elec Ry Co, r 2526 G.
Williams John W, hostler City Operating Dept.
Williams Jos C, clk Wells Fargo & Co Express 508, 11th.
Williams Jos R (Mary E), livery 469, 10th, h 508, 11th.
Williams Julius P, h 2078 Defoe, Ocean Beach.
Williams June L, bkpr and cashr Sou Cal Music Co, r 1004 Ash.
Williams J, brakemn Thompson Racing Coaster Pan Cal Intl Expo, h 1555, 8th.
Williams J B, real est, r 226 B.
Williams J G Blaine, clk Alex Williams, r 1260 Front.
Williams J Walter (Jessie D), broker 330, 7th, h 931, 22d.
Williams J Wister (Mabel), field dep Co Surveyor, h 3971 Front.

J. C. Packard

BOOK STORE and PRINT SHOP

CIRCULATING LIBRARY

831 SIXTH ST.

MISSION WINE CO.

AGENTS

WIELAND BEER

DELICATESSEN
FAMILY TRADE A SPECIALTY

1166-1172, 5th
PHONES
Home 1367-1267
Main 367-3343

NO BAR

PARADISE VALLEY SANITARIUM

NATIONAL CITY, CAL.

Willard STORAGE BATTERY L.B.A. TRADE MARK REGISTERED
J. Stanley La Sha IGNITION STATION
Willard STORAGE BATTERY L.B.A. TRADE MARK REGISTERED
1251-57 FOURTH ST. MAIN 693

Williams Kathleen F Mrs, h 1026 Hendricks av.
Williams Lee, mgr Bristol Cafe, r 742 Market.
Williams Leland J (Hazel C), clk Playground Dept, h 3684 India.
Williams Lena (wid M E), h 664, 12th.
Williams Levi (Isabella), wagonmkr S D Auto & Carriage Co, h 3838 Chamoune av, E. S. D.
Williams Lewis (Charlotte S), machy, h 3844 Front.
Williams Lutie J, steno Co auditor, r 508, 11th.
Williams Mabel E, bkpr, r 508, 11th.
Williams Mabel M, music tchr 1117, 12th.
Williams Marion A, student State Normal Sch, r 4108 Cleveland av.
Williams Mary D (wid Horace), h 3775 Teak.
Williams Mary E(wid L A), h 4619 Gilmore pl, RFD 2, Bx 300-G.
Williams Mary E (wid R M), h 1829 Irving av.
Williams Mary I (wid D B), r 4020, 8th.
Williams Mary J (wid Alfd E), h 1321 State.
Williams Mary L, r 4433 Hermosa Way.
Williams Mary W Mrs, r 902 C.
Williams Marguerite (wid Wm), r 1026 Hendricks av.
Williams Maude S Mrs, r 1829 Altamira pl.
Williams Maymie H Mrs, h 825, 16th.
Williams Nellie Mrs, clk The Fair Clothing Co, 1042 E.
Williams Nellie Mrs, nurse 310 Elm.
Williams Nellie H (wid W W), prop Alpha Apts, h 902, 19th.
Williams Nelson E, supt linemn S D Cons G & E Co, r 829, 11th.
Williams Ole J (Florence M), plumber Schultheiss Bros Co, h 3777 Lark.
Williams Olive M Mrs, real est 3865 Conklin av, E. S. D.
Williams O, r 815, 3d.
Williams O Earl, clk L W Brundage 7850 Bishop's Lane, La Jolla.
Williams Paul (Nellie E), h 7703 Prospect, La Jolla.
Williams Percy W, carp, r 4619 Gilmore pl, RFD 2, Bx 300-G.
Williams Ray, ins agt, r 1555, 8th.
Williams Richd J (Mary), h 1663, 4th.
Williams Richd J (Mabel), mgr F W Woolworth Co, h 2414 Dulzura.
Williams Richd O (C Ellen), painter, h 1117, 12th.
Williams Robt, dispenser Barbour's Confy Co, h 2120, 1st.
Williams Robt D (Amarilla S), h 4020 University blvd.
Williams Rose, r 207 Market.
Williams Rose A, slswmn, r 1431, 1st.
Williams Rose P (wid John G), r 205 W Walnut av.
Williams Russell B (Edna), slsmn L F Weggenman, h 2229, 2d.
Williams Sampson, lobbymn Maryland Hotel 907 A.
Williams Saml (Sweetwater Creamery Co), r Sunnyside.
Williams Saml F (Jessie), plumber 640, 18th, h 4479 Granada av, E. S. D.
Williams Saml S (May), photo W E Overrett, h 514 W Ivy.
Williams Sarah (wid E R), h 817 Silverado, La Jolla.
Williams Sarah E (wid Jas), h 2142 Front.

LOUIS KIRSHBAUM
GRAND PRIZE 1899 FOR SUPERIOR TAILORING
HIGH GRADE LADIES' AND GENTS' TAILOR
PHONES { Main 1532 Home 4961
414 B STREET

The Thiel Detective Service Co.
F R. CLAYTON Manager
PHONE SUNSET MAIN 2350
Los Angeles Office, Suite 926 Washington Bldg.
PHONE HOME A 2844

LEIGHTON McMURTRIE
320 BROADWAY, U. S. GRANT HOTEL BUILDING
REAL ESTATE
INSURANCE
MORTGAGE LOANS

HOME 4328
PACIFIC 1478
ROOD-PETERS COMPANY
Real Estate and Loans
Bonds
Insurance
Workmen's Compensation
909 Seventh Street
San Diego, Cal.

Williams Seth (Leota M C), h 2308 Albatross.
Williams Sophia (wid Geo W), h 744, 12th.
Williams Stanley S (Nettye S), chiropractor 2603 National av.
Williams S Nelson (Florence C), steward, h 907 A.
Williams S R (Mary E), h 3204 Clay av.
Williams Thaddeus H (Gertrude B), cook 2418, 5th.
Williams Thos G (Josephine), lab City Operating Dept, h 3072 Valle.
Williams Thos G (Olive M), clk C S Hardy, h 3865 Conklin av, E. S. D.
Williams Thos R, r 1240, 11th.
Williams Timothy A (Elizabeth), auto opr Mrs E L Babcock, h 4185 Louisiana.
Williams T Sherman (Flossie B), carp, h 3737 Stockton av, E. S. D.
Williams Viola Mrs, h 3678 Fairmount av, E. S. D.
Williams Walter P, carp Scripps Institution, h Escondido.
Williams Walter P, student, r 931, 22d.
Williams Wm, r 3058 Martin av.
Williams Wm I (Anna M), condr S D Elec Ry Co, h 2438 Market.
Williams Wm S, r 314 E.
Williams Wm T (Fannie L), barber 415 F, h 734, 10th.
Williams Wm T (Mary E), lab, h 4776 Santa Monica av, Ocean Beach.
Williams Wm V (Minnie), slsmn Benson Lmbr Co, h 3406 Mission dr, RFD 4, Bx 183-D.
Williams Wm W, clnr 624, 4th.
Williams Wm W (Annie), gro 1945 Adams av.
WILLIAMSBURG CITY FIRE INS CO OF NEW YORK, Rood-Peters Co agents, automobile insurance, 909, 7th.
Williamson Clarence C (Emma W), clnr Daacon & Duggan, h 3960 Valle av.
Williamson Elmer C (Emma C), mach S D Cons G & E Co, h 1280, 12th.
Williamson Elizabeth, maid 3320, 3d.
Williamson Geo O, sub foremn Park Dept, r 1634, 2d.
Williamson Jacob T (Rebecca A), r 617, 18th.
Williamson Jas, r 1416 Front.
Williamson Jessie M (wid W H), r 2420 G.
Williamson John H (Annie), h 424, 19th.
Williamson Lizzie (wid Jas), h s s El Cajon blvd bet 36th and 37th.
Williamson Louisa, r 1034, 14th.
Williamson Otto F (Lillian), slsmn Specialty Shoe Co, h 1534 Madison.
Williamson Richard F (Irma M), phys, h 4476 Ampudia, Old Town.
Williamson Sarah A (wid Henry), h 705, 14th.
Williamson Wm T, phys 530 E, rm 1008, r 2641, 1st.
Williar Walter K (Emma), meatctr C S Hardy, h 2030 State.
Willida Apts, N B Brooks mgr 1964, 5th.
Willie Hop Chong, Chinese mdse 310 I.
Williford David M (Fannie), carp, h 1034 Robinson.

T. H. SHORE AND STAFF
Advertising
Planned
Written
Placed
Spreckels Bldg
MAIN 320

SOUTHERN CALIFORNIA MUSIC CO.
Pianos, Phonographs, Sheet Music and Musical Instruments. 630 C STREET, Between 6th and 7th

HEMSTOCK & DAVIS, FUNERAL DIRECTORS
1752 FOURTH ST. PHONES, MAIN 2634, HOME 1913

Williford D Elmer (Ethel), with The Marston Company, r 1034 Robinson.
Williford Fanny M Mrs, dressmkr 1034 Robinson av.
Willing see also Welling.
Willing Fred S (Anna B), auto opr, h 820, 11th.
Willingham Nannie E (wid W A), h 4144 Alabama.
Willis see also Wyllis.
Willis Aden, bell capt U S Grant Hotel.
Willis Ary A (wid Shelby), r 3842 Martin av.
Willis Beatrice, waiter Barbour's Confy Co, r 933, 13th.
Willis Bros (C T and E S), blksmths 202, 14th and 522, 9th.
Willis Chas, gardener, r 1130, 10th.
Willis Chas T (Emma) (Willis Bros), h 2888 Newton av.
Willis Claude C (Pearl), mgr United Stages, h 2261 Logan av.
Willis Clyde W (Mary J), printer, h 3571 Conklin av, E. S. D.
Willis Eben E (Helen R) (Willis Bros), h 2181 Harrison av.
Willis Frank S (Lillian), lab, h 330, 10th.
Willis Franklin P (Bernice), employment agency 832, 4th, h 827, 16th.
Willis Jas (Mary J), h 2059 Julian av.
Willis John, porter, r 108 F.
Willis John K (Lulu E), barnmn P M Dairy Assn, h 1741 Kearney.
Willis Lena Mrs, h 933, 13th.
Willis Lucian, h Mission Valley.
Willis Ralph B, bus boy Mitchell's Cafeteria, r 2141 L.
Willis Saml G (Kate), caretaker Playground Dept, h 7543 La Jolla blvd, La Jolla.
Willits Louis W (Clara J), real est 413 Bway, rm 10, h 2940 Laurel.
Willits Marguerite E, asst supt Neighborhood House, r 1809 National av.
Willits Winthrop J (Lillian), elev opr, h 3007 Grape.
Willoughby C, musician Geo Crowley.
Willow John J (Sarah A), spec officer 634, 11th.
Wills Catherine Mrs, prop The Monte Cristo, h 834, 3d.
Wills Frank, bartndr Alex Williams, r 1631, 7th.
Wills Herbt, carp, h 2533 San Diego av, Old Town.
Wills Jos, r 1157, 10th.
Wills J Geo (Bessie), mtrmn S D & S E Ry, r National City.
Wills Robt S (Lavina A), h 4067 Colonial av, E. S. D.
Wills Thos W (Margaret), carrier P O, h 2630 I.
Willsey Edwd C, carp, r 2970 Ivy.
Willsey Perry R, mgr Aschenbroedel Society, r 1241 Union.
Willson Ella G (wid J C), r Whitman nr Conde, Old Town.
Willson L Berton, composer, r 501, 7th.
Wilms Arthur L (Erma F), saw filer Chas R McCormick Lmbr Co, h 2205 Julian av.
Wilmer Margaret (wid Aug), h 1319 Columbia.
Wilsford Roy (Helen W), baker F X Winter, h 614 A.
Wilshire Apartments, Mrs G J Hooker prop 2004 C.

Office Buildings
With their tenants see Pages 18-21

Office Buildings
With their tenants see Pages 18-21

California Hospital
PHONE MAIN 203
ROBT. J. FLY, M. D.
PHYSICIAN IN CHARGE
Office, 324-332 Granger Building

S. W. GRIER CO. SURETY BONDS GENERAL INSURANCE
102-104 BROADWAY PHONES: Pacific 2615; Home 3280 BUILDING LOANS

M. F. ZENT
Insurance
Fire
Accident
Liability
Plate Glass
Automobile
Live Stock
Burglary
Elevator
Rent
Surety Bonds
207
AMERICAN NAT'L BANK BUILDING

Wilson see also Willson.
Wilson Alice (wid W T), h 3963 Franklin av, RFD 3, Bx 44-Z.
Wilson Alice, clk, r 3687 Cherokee av, E. S. D.
Wilson Alice F, clk, r 1744, 1st.
Wilson Alice P, r 4656 Louisiana.
Wilson Avaline S Mrs, r 1908, 5th.
Wilson Angus (Hilda) U S Marine Corp, h 1617 State.
Wilson Anna E Mrs, h 2272, 4th.
Wilson Anna M, r 3420, 28th.
Wilson A K, reporter R G Dun & Co.
Wilson Benj (Wilhelmina), carp, h 1225 India.
Wilson Benj (Audrey), longshoremn, h 632 India.
Wilson Bertha A, hairdresser The Misses Richards, r 2161 Franklin.
Wilson Beulah M, r 3080 Woolman av.
Wilson Bramwell A (Mattie), poultryman 3037 Fairmount av, E. S. D.
Wilson Chas, mgr Hotel Savoy, r 225 C.
Wilson Chas (Annie), tool wkr, h 912 S 26th.
Wilson Chas C, h 2324, 30th.
Wilson Chas E, carp, r 230 Ivy.
Wilson Chas E (Docia E), sec-treas Producers' Mutual Assn, h 4148 Georgia.
Wilson Chas L (Eunice), sec and gen mgr Sou Cal Expo Comm Pan Cal Intl Expo Sou Cal Bldg.
Wilson Chas R (Eleanor R), clk Bd of Health, r 2153 Julian av.
Wilson Christopher C, h 4395 Highland av, E. S. D.
Wilson Claud E (Katherine), window trimmer, h 3871 Stockton av, E. S. D.
Wilson Dorita, r 2265 Pine.
Wilson Drusilla Mrs, r 1545, 30th.
Wilson Earl A (Lenora B) (Wilson & Co), h 128, 25th.
Wilson Edna N, r 7753 Prospect, La Jolla.
Wilson Edwd, driver S D Steam Lndy, r 3071 National av.
Wilson Edwd D (Ethel D) (Wilson & Gilbert), h 1966 Abbott, Ocean Beach.
Wilson Edwd M, condr S D Elec Ry Co, r 19, 26th.
Wilson Edwd W, auto opr Stanley Garage, r 844, 16th.
Wilson Eleanor R Mrs, steno City Attorney, r 2153 Julian av.
Wilson Elijah M, private U S A Fort Rosecrans.
Wilson Elizabeth (wid W N), h 844, 16th.
Wilson Elizabeth L (wid Jas T), h 2538 M.
Wilson Ella Mrs, r Sou Cal Bldg Pan Cal Intl Expo.
Wilson Ellen (wid John), h 3232 I.
Wilson Elmer E, bartndr, r 101 W Bway.
Wilson Emily J, nurse 1744, 1st.
Wilson Emily L, r 1439 Sutter.
Wilson Ena L (wid H L), r 530 Ash.
Wilson Ernest P (Jennie M), printer 607, 8th, h 2129 Market.
Wilson Eugene S (Jennie), carp, h 831 S 30th.

T. H. SHORE AND STAFF
Advertising
Planned
Written
Placed
Spreckels Bldg
MAIN 320

Steinway Pianos
Fifth and A
GRAY MAW MUSIC CO. INC.
Pianos for Rent
BOTH PHONES
1256-1260 FIFTH ST.

F. W. BRADLEY CO.
FAMILY TRADE A SPECIALTY
TELS: HOME 1157, MAIN 157
Wholesale Wines and Liquors
Prompt Free Delivery
1058 FOURTH ST.

Wilson Eva L, bkpr Brawner & Hunter, r 4649 Voltaire, Ocean Beach.
Wilson E May Mrs, steno W F Ludington Co, r 1756, 1st.
Wilson Felix, auto opr, r 3545, 32d.
Wilson Frances M (wid J W), h 928 S Evans.
Wilson Francis M (Anna L), shoemkr 821, 5th, h 3617 Arnold.
Wilson Frank (Jennie M), slsmn Simon Levi Co, h 1520 Monroe av.
Wilson Frank H (Edith R), carp, h 2915 Copley av, RFD 4, Bx 218-B.
Wilson Frank R, r 1010, 8th.
Wilson Frederic B (Mayes J), mgr Hotel Albany.
Wilson Fredk P (Beatrice), whol vegetables, h 3227 Market.
WILSON GENEROUS L (Nellie M), successor to A L Ross Co, real estate and investments 1028, 4th, h 3985 Falcon. (See page 54.)
Wilson Geneva M, student Kelsey-Jenney Coml Coll, r 3545, 32d.
Wilson Geo jr, barber H S Everts, r 1353, 18th.
Wilson Geo A, vulcanizer Savage Tire Co, r 928 S Evans.
Wilson Geo A (Marie S), supt Model Ranch Pan Cal Intl Expo, h same.
Wilson Geo W (Mary), police, h 2847 L.
Wilson Gladys P Mrs, h 2246, 4th.
Wilson Hannah (wid B M), r 4656 Louisiana.
Wilson Harry, cartman County Hospital.
Wilson Henrietta C Mrs, nurse H N Goff, r 1763, 1st.
Wilson Henry B (Nellie C), phys 861, 6th, rm 222, h 1439 Sutter.
Wilson Howard M (Nettie), gardener, h rear 3744 Pacific av, E. S. D.
Wilson Hugh W, r 2941, 4th.
Wilson Ira D, watchmn Spreckels Bros Coml Co, r 718, 12th.
Wilson Ira L, real est 627 E, r 4588 Park blvd.
Wilson Jas, h 4053 Alabama.
Wilson Jas A (Harriet B), prop Hotel Cabrillo, h 1116 Prospect, La Jolla.
Wilson Jas B (Mary L), h 2941, 4th.
Wilson Jas C (Mary), watchmkr 121 West F, h 212 Date.
Wilson Jas D (Laura O), mach shop 2885 National av, h 3151 Newton av.
Wilson Jas H (Louise), truck driver, h 3545, 32d.
Wilson Jas R (Cora B), cigars 301 E, h 1516 Ft Stockton dr.
Wilson Jas W (Esther), slsmn, h 3802 Granada.
Wilson Jarvis F (Edith A), h 4551 Kensington dr.
Wilson Jeanie, student, r 1151, 2d.
Wilson Jennie, housekpr 2470 C.
Wilson Jesse B, private U S A Fort Rosecrans.
Wilson Jessie L, seam Henry Wiegand, r 4410 Park blvd.
Wilson John A (Alta D), inspr S D Elec Ry Co, h 19, 26th.
Wilson John M (Isabelle), saloon 627 W Market, h 633 same.
Wilson John R (Marie), chef Glenn Glasford, h 652, 13th.
Wilson John W (Harriet A), gen contr 203 G, r Encanto.

AUTO WRECKING and SUPPLY CO.
BUY, SELL AND EXCHANGE
Automobiles, Engines, Parts and Accessories
Repairing and Rebuilding
1152 1st and 1515 India

ALLEN'S MILK
Producers and Distributors of
PURE MILK
FAMILY TRADE OUR SPECIALTY.
ALLEN'S DAIRY
RURAL No. 2
ALLEN'S CREAM

TIP-TOP AND KLEEN MAID BREAD
MANUFACTURED BY SNOWFLAKE BAKING CO.
HOME 1047 MAIN 47
SOLD BY ALL GROCERS

John Burnham & Company
212-214 TIMKEN BUILDING
REAL ESTATE LOANS AND INSURANCE

The Campbell Machine Co.
AUTO MARINE AND GENERAL REPAIRS
Foot of 8th Street

Wilson Jos (Alexia), h 850 State.
Wilson Julia (wid Geo), h 4410 Park blvd.
Wilson June A, milliner Ballard & Brockett, r 807 Sutter.
WILSON J KENO (Mattie J), chief of police 732, 2d, h 2103 I.
Wilson J Mills (Annie), dentist 918, 5th, rm 220, h 1151, 2d.
Wilson Laura L, student State Normal Sch, r 2103 I.
Wilson Lee J E (Annie B), elev const, h 4189 Cerros, E. S. D.
Wilson Lena Mrs, waiter, r 1154, 3d.
Wilson Leonore F (wid C H), dressmkr 2042, 4th.
Wilson Lillian C, steno, r 3820, 3d.
Wilson Louise J, tchr S D High Sch, r Coronado.
Wilson Lucy E, student State Normal Sch, r 4148 Georgia.
Wilson Lula, student, r 3420, 28th.
Wilson Mabel C, r 732, 8th.
Wilson Mae Mrs, r 3096 Clay av.
Wilson Mae P, server Lenox Cafeteria, r 1429, 2d.
Wilson Mamie E Mrs, clk Hamilton's, r 1631, 30th.
Wilson Marie S Mrs, cashr Globe Bakery Exhibit Pan Cal Intl Expo r Model Ranch, Pan Cal Intl Expo.
Wilson Martha E Mrs, h 3420, 28th.
Wilson Mary, dressmkr, r 1520 Monroe av.
Wilson Mary A (wid W L), r 2825 Redwood.
Wilson Mary M, student, r 1151, 2d.
Wilson May, r 726½, 5th.
Wilson May Mrs, steno, r 1756, 1st.
Wilson May E, hairdresser Mrs E L Spargle, r 1014, 14th.
Wilson Mayme, clk Jos Hanania Pan Cal Intl Expo 1223, 12th.
Wilson Melvin N, office sec Y M C A, r 3336 Dale.
Wilson Nannie E Mrs, h 907, 9th.
Wilson Nathan, h e s Woodlane 6 s of County blvd, South Chollas Valley.
Wilson Nellie M, with The Marston Company, r 3985 Falcon.
Wilson Orville B, steno, r 3080 Woolman av.
Wilson Owen K (Olive), h 2738 Upas.
Wilson Patk R (Nellie), cook Palace Cafe, r 310 Elm.
Wilson Ralph R, messgr Bway Messenger Service, r 1139, 2d.
Wilson Ralph V (Anna), printer S D Tribune, h 1727 Adams av.
Wilson Robt, r 136 W Cedar.
Wilson Robt E, sign painter Pan Cal Intl Expo, r 1226, 4th.
Wilson Robt L (Martha E), h 3738 Stockton av, E. S. D.
Wilson Robt S (Isabelle), tailor Silver Gate Cleaning Wks, h 3180 Woolman av.
Wilson Rosa Mrs, h rear 4144 Campus av.
Wilson Sabra E, with The Marston Company, r 207, 29th.
Wilson Sadie A (wid A M), r 4633 Park blvd.
Wilson Schuyler S (Birdie C), watchmn Pan Cal Intl Expo, h 3449 Boundary, E. S. D.
Wilson Sherman J (Ella), clk, h 2911 Newton av.

Le Grand Flint
San Diego's MOST Successful AND Progressive Instructor OF PIANO
Homephone 3030
SEE PAGE 57

Art Crafts Wall Paper & Paint Co.
CONTRACTORS
Wall Paper, Paints, Oils, VARNISHES, ETC.
SPECIFICATIONS, DESIGNS IN COLOR SCHEMES AND ESTIMATES FURNISHED
Main 1316
1224 Fourth St., San Diego, Cal.

CALIFORNIA COMMERCIAL COLLEGE
7TH, COR. BROADWAY

Wilson Sidney S (Lillian), composer S D Tribune, h 1516 Ft Stockton dr.
Wilson Stanley, hlpr T A Kehr, r Y M C A.
Wilson S Geo, auto opr, r 849, 14th.
Wilson Talmage W, clk Y M C A.
Wilson Teena M (wid H H), r 1723, 1st.
Wilson Thos (Martha E), mining, h 3420, 28th.
Wilson Thos, porter Johnson & Camp, r 555, 2d.
Wilson Thos C (Edith M), driver Electric Lndy, h 1695 Logan av.
Wilson Thos L (Anna R), foremn Spreckels Bros Coml Co, h 2161 Franklin av.
Wilson Thos L (Wilson & Co), h 2611 M.
Wilson Thos R, h 830, 12th.
Wilson Thos W, shoerepr 947 State.
Wilson T Warner, with Benson Lmbr Co, r 2419 J.
Wilson Viola L (wid Wm), h 1366, 2d.
Wilson Wallace, lab, h 1563 National av.
Wilson Wallace W, driver Home Supply Co, r 1545, 30th.
Wilson Wm (Josephine), r 1312 Front.
Wilson Wm (Mattie J), r 3336 Dale.
Wilson Wm, lab, h 351, 14th.
Wilson Wm (Alma), waiter, h 1016 Beardsley.
Wilson Wm A (Helen M), gro 3748 Utah.
Wilson Wm C H, painter, r 1122 Union.
Wilson Wm E, dentist 121 Bway, rm 649, h 302 Thorne.
Wilson Wm E (Lucy D), livery 942, 1st, h 101 W Bway.
Wilson Wm E (Jennie A), steward Loyal Order of Moose, h 1139, 2d.
Wilson Wm N (Mamie E), slsmn W P Fuller & Co, h 1631, 30th.
Wilson & Co (E A and T L Wilson), garage 2611 M.
Wilson & Gilbert (E D Wilson, J A Gilbert), real est 5034 Newport av, Ocean Beach.
Wilsonia Hotel, Mrs B W McDowell prop 1545, 2d.
Wilstach Benj E, r 2980 C.
Wilt see also Wildt.
Wilt Alfd L, cook Lacko & Clauder, r 335 E.
Wilt Elizabeth A, student, r 4010, 4th.
Wilt John T (Rebecca), clk Whitney & Co, h 4354 Mississippi.
Wilt Verne L G, driver Hage's Creamery, r 4010, 4th.
Wilt Wm H, baker F X Winter, r 1167, 23d.
Wilt Wm H (Bertha M), slsmn Market St Realty Co, h 4110, 4th.
Wimer John, butcher C S Hardy and fur rms 1151, 1st.
Winan Andw, r 1806 J.
Winant Clifton S, h 4346 Orangewood av, E. S. D.
Winbourne Margt Mrs, r 814 B.
Winbourne Wm H, foremn Southwestern Motor Car Co, r 814 B.
Winch Wm (Bertha), h 4032 Logan av, RFD 3, Bx 45-A.
Winchell Amelia, r 1456, 9th.
Winchell Apartments, C S Winchell prop 1751 University av.

Barney & Barney
Insurance
Bonds, Loans
Liability
Compensation
PACIFIC MUTUAL LIFE INS. CO.
E. P. RIECKER, Agt.
Scripps Bldg.
Rooms 207-209

Palace Dry Cleaning and Hat Works
SUITS
Cleaned and Pressed
75c and 85c
HATS
Cleaned and Blocked
50c
Phones { Main 202 Home 3106
920 Broadway
SAN DIEGO, CAL.

CARPENTER'S, INC.
1036 6TH ST., NEAR BROADWAY
HOME 1030; MAIN 828
THREE FLOORS OF Commercial Stationery, Office Supplies, Filing Systems and Devices, Books, Fine Stationery and Engraving.
TOY DEPARTMENT ON THIRD FLOOR

CALIFORNIA IRON WORKS
INCORPORATED
PHONES, HOME 1336, SUNSET 1336
FOOT OF SEVENTH STREET, SAN DIEGO, CALIFORNIA

ENGINEERS, FOUNDERS, MACHINISTS
STRUCTURAL IRON AND STEEL CONTRACTORS
FREIGHT AND PASSENGER ELEVATORS

Hambly, Smith and Murphy
Hambly, Smith and Murphy
Hambly, Smith and Murphy
Hambly, Smith and Murphy
Hambly, Smith and Murphy
Funeral Directors
1570 4th
Tels M. 139
Home 1139

Winchell Calvin S, prop Winchell Apts, h 1751 University av.
Winchell Geo C (Alice M), agt Prudential Ins Co, h 3718, 31st.
Winchell Mary C Mrs, clairvoyant 817 B.
Winchell Nathan J (Mary C), real est, h 817 B.
Winchell Ward Capt (Bertha), commander U S Navy Recruiting Sta, h 1253, 12th.
Wincote Chas B, slsmn Western Metal Supply Co, r 3720, 7th.
Wincote Marion L (wid C E), h 3720, 7th.
Wind Annie J, r 1133, 14th.
Wind Augusta M (wid Nicholas), h 1133, 14th.
Wind Bernardus J (Marie H), mtrmn S D Elec Ry Co, h 1921 Adams av.
Wind Fredk T, clk, r 1133, 14th.
Wind Margaret E, with The Marston Company, r 1133, 14th.
Winder Ray E Mrs, h 3936, 4th.
Windishar John, waiter, r 1319, 5th.
Windsor Apts, J I McVey mgr 1808, 3d.
Windsor Harold K, rest 1149, 4th, r 4102 Pacific, E. S. D.
Wineberg Mamie W (wid Aug), r 1263 Robinson av.
Wineburgh Emanuel, clo 902 and 915, 4th, h 3365, 1st.
Wineburgh John F, clk Emanuel Wineburgh, r 3365, 1st.
Wineger John G (Lena), carp Rambo & Trepte, h 4724, 34th, RFD 2, Bx 85-F.
Winer Benj, r 437 J.
Wines Sidney J (Luella M), pres S J Wines Coffee Co, h 544 Maple.
Wines S J Coffee Co, S J Wines pres, J F Graham sec, 724, 7th, branch 648 Bway.
Wineteer Clement H, h 1044, 21st.
Wineteer Lester N (Ethel), clk, h 7809 Herschel av, La Jolla.
Wing Chong & Co, chinese mdse 459, 3d.
Wing Hai Co, Chinese mdse 301 J.
Wing Leon, sec license comm Lower Cal Jockey Club.
Wing On & Co, Chinese mdse 368, 2d.
Wing Sing Co, Chinese mdse 315 Market.
Wingate Ernest R (Dora C), h 4032 Thomas av, E. S. D.
Winger Geo, barber, r 1055, 5th.
Wingfield Alex T (Corinne B), drugs 1503, 30th, h 3172 B.
Wingfield John I, lab City Operating Dept, r Ocean Beach.
Winkler Helen, forewmn Bishop & Company, r 341 West E.
Winkler John (Emma), elev opr Am Natl Bank Bldg, h 3828 Conde, Old Town.
Winkler Susian B, nurse 1468, 1st.
Winks Blanche, Christian Science pract 121 Bway, rm 506, r 1133, 27th.
Winks Ella Mrs, h 1133, 27th.
Winn Ann B, r 740 Cedar.
Winn Beulah B Mrs, r 1063, 2d.
Winn Kittie L (wid John), h 2052 Logan av.
Winn Lera, r 740 Cedar.

T. H. SHORE AND STAFF
Advertising
Planned
Written
Placed
Spreckels Bldg
MAIN 320

FIRE INSURANCE
Fintzelberg & Steinmetz
London and Lancashire Fire Insurance Co.
Orient Insurance Co. of Hartford
Hanover Fire Insurance Co. of New York
759 Sixth Street, Express Block

H. A. CAMERON CO. INSURANCE BONDS
THE OFFICE OF EFFICIENCY UNION BUILDING
PHONES--MAIN 4953 HOME 1788

Winn Louis M (Florence V), optician 520 E, rm 206, h 3583 Utah.
Winn Robt H (Grace J) (Robt H Winn Co), h 1534, 30th.
WINN ROBERT H CO, fuel, feed and building material 511-533, 7th.
Winn Sarah E (wid S E), h 740 Cedar.
WINNEK E V (Dixie M) (Wright, Winnek & McKee), attorney-at-law 611 Southern Title Bldg, 948, 3d, h 3511 Utah.
Winnek Gail H Mrs, h 1404 Meade av.
Winnek Lorene E Mrs, h 1833 Lyndon rd.
Winnek Ruth V, tchr S D High Sch, r 1833 Lyndon rd.
Winsby Enock, pres Standard Iron Wks, r Oakland, Cal.
Winscott Jas C (Mary), h 3297 I.
Winship F M, r 1868 State.
Winship Geo B (M Josephine), h 3402 Albatross.
Winship Leslie W, student Curtiss Aviation Sch, r 4270 Jackdaw.
WINSHIP WM A (Annie M), physician and surgeon 409 Granger Bldg 964, 5th, h 4270 Jackdaw.
Winslow Carleton M (Helen H), architect 1025, 4th, rm 421, h 3201, 1st.
Winslow Chas C, h 141, 17th.
Winston J Henry (Rose M), steward Salt Lake Route and Union Pacific Exhibit Pan Cal Intl Expo.
Winston Oliver J, mach Campbell Machine Co, r 2970 California.
Winter Apartments, C D Marshall mgr 1205, 12th.
Winter Bertha B, clk G F Otto, r 2037 National av.
Winter Carl (Caroline), mgr Sou Cal Bakery, h 2203 E.
Winter Chas C (Irene M), appr F X Winter, h 2743 E.
Winter Chas F (Rose), baker F X Winter, h 2535 E.
Winter Frank X (Minnie), bakery 204, 17th, h 2037 National av.
Winter Helen L, student, r 2203 E.
Winter Horace B (Roberta W), watchman Pan Cal Intl Expo, h 920, 4th.
Winter Ida M, clk F X Winter, r 2037 National.
Winter Jos (Caroline), driver Sou Cal Bakery, h 2475 F.
Winter Jos W (Margaret W), baker 1725 I.
Winter Max (Hilda E) (Winter & Nicholson), h 3945, 8th.
Winter Max W, baker F X Winter, r 1313 Market.
Winter Roberta W Mrs, police matron, r 920, 4th.
Winter Rudolph A, bkpr F X Winter, r 2037 National.
Winter & Nicholson (Max Winter, J H Nicholson), gen contrs 241 E, rm 1.
Winterroth Rudolph, inmate County Hospital.
Winters A, ironwkr Ort Iron Wks.
Winters Edwd H (Pearl W), slsmn Singer Sewing Mach Co, h 3954 Gamma.
Winters Esther L, steno Pan Cal Intl Expo, r 4663, 32d, RFD 2, Bx 76-C.
Winters Hetty M (wid Aug), r 920 W Nutmeg.
Winters Luella (wid W H), h 4663, 32d.
Winters Walter P (Lucy E), phys 520 E, rm 702, h 920 W Nutmeg.

Life, Accident, Etc.
G.et
A.etna-ized
BY
GIST
INSURANCE
SERVICE
—
GILMAN A. GIST
202 Owl Bldg.
MAIN 188

Information
Bureau
International
Theosophical
Headquarters
Point Loma
California
330
Broadway
U. S. Grant
Hotel Bldg.
Near Entrance

CANDIES LIGHT LUNCHES
KEMP'S SODAS
209-211 BROADWAY

CARMICHAEL & McMAHON CO.
THIRD AND ASH STS. UNDERTAKERS MAIN 5501 HOME 4604

An Accident is not Always a Disaster
If you have first insured your income with
NEAL & HOME
625 E St.

Winterson John (Belle), r 2458, 5th.
Winterson S Belle Mrs, confy 500 Laurel, r 2458, 5th.
Wintersteller Gertrude, phone opr, r 2385 Irving av.
Wintersteller Peter V (Josephine), decorator, h 2385 Irving av.
Winther Birdie I, steno Sou Title Guaranty Co, r 2110 Guy.
Wintrow Harry M (Bird B) (S D Chemical Co), h 1445, 29th.
Wire Frank A, miller, h 2328 Arctic.
Wirtz Albt J, h 2176 Franklin av.
Wirtz Elizabeth L, r 2176 Franklin av.
Wisbey Chas, r 1725 Logan av.
Wisbey Madge, r 1725 Logan av.
Wisbey Ora A (Effie), firemn S D Cons G & E Co, h 1725 Logan av.
Wisbey Orland, water tender S D Cons G & E Co, r 1725 Logan av.
Wisbey Tyrus, r 1725 Logan av.
Wisdom Paul W (Wisdom & Co), h 4588 Park blvd.
Wisdom & Co (Paul W Wisdom), autos and garage 1473-9 Bway.
Wise Anna Mrs, police matron, r rear 4952 Coronado, Ocean Beach.
Wise Chas D (Ethel), h 3745, 8th.
Wise Chas R (Agnes L), clk Santa Fe, h 1945 Front.
Wise Harry O (Frances M), v-prin S D High Sch, h 4212 Palmetto Way.
Wise John A (Rauhl E), h 1959 Woolman av.
Wise Robt H (Anna), h rear 4952 Coronado, Ocean Beach.
Wise Rodger M, student, r 4212 Palmetto Way.
Wise Wm jr (May L), h 1416 Exchange pl, La Jolla.
Wise Wm, mach opr Alhambra Theatre, r 1347, 4th.
Wisecarver W H, carp, r 830 G.
Wisecup Esther, r 3776 Herbert.
Wisecup Frank E (Minnie L) (Dehm & Wisecup), h 3776 Herbert.
Wiseman Andw, baker, r 1164, 5th.
Wiseman Dorothea Mrs, r 906 C.
Wiseman John (Myra F), sec-treas Balboa Oil Co, h 2109, 2d.
Wiseman Myra Frenyear Rev, pastor House of Blessing, r 2109, 2d.
Wiser Arthur E, r 1530 I.
Wiser Edwin J (Myrtle I), auto opr, h 2615 F.
Wiser Frank M (Sophie R), auto opr H E Kettering, h 1530 I.
Wisham Geo W, clk Danl Moore, r 206, 27th.
Wisham Isaac F (Lena), mach City Operating Dept, h 206, 27th.
Wisher Frank (Tillie), clk Holzwasser (Inc), r 2454 State.
Wishon John C, marine U S Naval Radio Sta, Pt Loma.
Wisler Frank A, police, h 4315 Maryland.
Wisler Jacob W (Anna L), gardener, h 2727, 3d.
Wisler John B (Cora E), carp, h 4827, 37th, RFD 2.
Wisler John W, driver Superior French Cleaners, h Grantville, RFD 2, Bx 127.
Wisler Leopoldina (wid Burkhart), r 402 W Hawthorn.
Wismer Hamilton D (Anna M), printer Frye & Smith, h 1010 Sutter.
Wisner Annie R Mrs, matron King's Daughters' Home, h 1744, 1st.
Wisner Carrie M (wid W H), h 1346, 30th.

P. M. DAIRY ASS'N
Manufacturers and Distributors of
Purity Dairy Products
COTTAGE CHEESE
ICE CREAM
BUTTER
CREAM
MILK
KEFIR
12th & K Sts.
Phones
HOME 2034
SUNSET 3311

HOTEL CHURCHILL MODEL OF FIREPROOF CONSTRUCTION
100 Outside Rooms, 50 With Bath
O. L. CHURCHILL, OWNER ED. ALLEN, MGR. 9TH AND C

CHAS. F. O'NEALL
966 6TH ST. Phones: Home 3590, Main 252
LOANS
REAL ESTATE
FIRE INSURANCE

Wisner Ethel, milliner, r 3420 Union.
Wisner Fred L, student, h 1346, 30th.
Wissberg Albt L, atty 235 Bway, rm 312, r 1570, 7th.
Wissel Chas, tmstr, r 370, 12th.
Wiswell Wm L (May), lab Park Dept, h 3979 Louisiana.
Witcher Adam (Bertha A), rest 526 E, h 3204 M.
Withers Chas A (Margaret C), branch mgr C S Hardy, h 3567, 31st.
Withrow Mearl, lndrs Munger's Lndy, r 615, 8th.
Withwee Myra E (wid C W G), h 2866 Copley av, RFD 4, Bx 222.
Witmond Christopher B (Anna L), lndy 1428, 1st.
Witt Belle S Mrs, h 1745, 1st.
Witt Bennett F, r 1745, 1st.
Witt Gladys E, r 1745, 1st.
Witt John W, rancher, h 3641 Wabash av, E. S. D.
Witt Wm F (Racheal I), gardener, h 3457 Sierra av, E. S. D.
Witte Fred (Annie M), h 2914 Dale.
Wittenbaugh Carl, auto opr, r 921, 23d.
Witter Addis L (Minnie E), photo, h 3266 Mission dr, RFD 4, Bx 185-C.
Witthoft Lucy, musician, r 904, 24th.
Witting Arthur E (Mattie), h 4216 Boundary.
Wo Lee, lndy 7608 Fay av, La Jolla.
Wo On & Co, Chinese mdse 372 J.
Woebke Fred, caterer W C Topping, r 1627 Dale.
Woest Wm E (Polly), mtrmn S D Elec Ry Co, h 2004 Madison av.
Wohler Chester B, mgr Duplex Percolator Co No 2, r 2762 National.
Wolf see also Woulfe.
Wolf Addison C (Caroline E), h 1977 Woolman av.
Wolf Aug H (Helen E), musician, h 1219 Hendricks av.
Wolf Chas P, tchr Francis W Parker Sch, r 3230, 5th.
Wolf Christopher (Louisa M), clnr 1236, 4th, h 4832, 40th.
Wolf Deborah H, r 3233, 3d.
Wolf Emma A Mrs, dressmkr, r 1410 C.
Wolf Geo H (Emma A), h 1410 C.
Wolf Hyman S (Wolf & Davidson), r 915, 25th.
Wolf Jos J (Zora J) (Barnes & Wolf), h 3987 Georgia.
Wolf L Milton, student, r 848 Beech.
Wolf Lamb D, h 3233, 3d.
Wolf Mary, r 1233 Essex.
Wolf Martin Y (Nellie E), mining, h 848 Beech.
Wolf Myrtle L, r 3233, 3d.
Wolf Wm (Calla Wine Co), h 2970 N.
Wolf & Davidson (H S Wolf, M L Davidson), shoes 650, 5th.
Wolfe Anna H, lndrs U S Grant Hotel.
Wolfe Bess B, clk Holzwasser (Inc), r 1921, 32d.
Wolfe Blanche L Mrs, clk Holzwasser (Inc), h 1106 G.
Wolfe Chas, r 1806 J.
Wolfe Frank M (Sheila S), electr Benton Elec Co, r 2976 National.
Wolfe Fred W (Natalie A), cond S D Elec Ry Co, h 3272 Boston av.

IRWIN & CO.
HAY, GRAIN, FLOUR, MILL FEEDS, POULTRY FEEDS, GRAIN BAGS, WOOL BAGS, SACK TWINE, COAL
Main office
FOURTH AND K
PHONES: MAIN 440 HOME 1440

GEO. E. BRIDGEFORD
GENERAL INSURANCE
PHONES, HOME 2634 MAIN 2530
303 Southern Title Bldg.

The Companies Represented by KETTNER & SALMONS, THE INSURANCE MEN
Have loaned over half a million dollars in San Diego.
Pacific 244, Home 1344
Southern Title Building

Hartwell Electric Co.
955 SIXTH STREET
Designers and Manufacturers
ARTISTIC
ELECTRIC FIXTURES

Johnson-Saum Company
FUNERAL DIRECTORS
✣
LADY ASSISTANT
✣
N. W. Cor. Fourth & Ash
✣
TELEPHONES
SUNSET, MAIN 158
HOME 1158

Wolfe Harriet E Mrs, h 4021 Castle, E. S. D.
Wolfe Jos (Myrtle A), painter, h 1921, 32d.
Wolfe J Robt (Linna J) (Hayes & Wolfe), h 1104 S 31st.
Wolfe Kalfes B (Myrtle M), lab S D Cons G & E Co, h 3183 Main.
Wolfe Kenneth B, driver Fulton & Mold, r 4670 Park blvd.
Wolfe Myrtle A (wid Jos), 1921, 32d.
Wolfe Raymond L, r 222 Ash.
Wolfe Robt L (Elizabeth), confy Municipal Pier ft W Bway, h 222 Ash.
Wolfe Roy D (Lulu),mgr Pacific Coast Beef & Provision Co, h 3812, 10th.
Wolfe Russell B (Margaret), bkpr, r 1921, 32d.
Wolfe Selma W (wid Geo F), h 4674 Park blvd.
Wolfe Ward R, auto opr, r 1104 S 31st.
Wolff Henry Z, r 4353 Louisiana.
Wolff Otto F (Agnes E), carp, h 1003 Essex.
Wolff Robt H (Helena M), carp, h 4353 Louisiana.
Wolfington Ray T (Lola E), mtrmn S D Elec Ry Co, h 3835 Teak, RFD 3, Bx 16-B.
Wolfla Floyd (Nellie), slsmn Gray & Nodine, h 119, 16th.
Wolfla Nellie Mrs, lndrs Pt Loma Lndy, r 119, 16th.
Wolfrom Walter F (Violet), cigarmkr W F Steigerwald, h 4245 Cleveland av.
Wolfrum Ila B, r 4940 Brighton, Ocean Beach.
Wolfrum Jennie H Mrs, h 4940 Brighton, Ocean Beach.
Wolfsdorf Isaac, tailor Max Kowsky, r 301 F.
Wolfson David, mfg jeweler 432 F, rm 434, r 1164, 5th.
Wolfson Morris (Sophia), fur 717, 6th, h 609, 13th.
Wolin Wm W, driver, r 3469 Bway.
Woline John A (Woline & Johnson) 523 G.
Woline & Johnson (J A Woline, C E Johnson) cigars 669, 5th.
Wollenhaupt Wm H (Carrie), bkpr Foreman & Clark, h 2853 B.
Wollgast Anna A (wid Aug), h 2068, 2d.
Wollgast Henry, bkpr, r 2068, 2d.
Wolmer Edwd R (Alice), slsmn, h 4087, 4th.
Wolpers Anna (wid H O), r 3626 Madison av, RFD 4, Bx 150-J.
Wolstencroft Herbt A, bldg contr 3995 Oregon.
Wolters Edwd, r Golden West Hotel.
WOMAN'S ART EXCHANGE (Mrs Mary O'Leary) art needle work and art goods 204 Scripps Bldg 525 C.
Woman's Christian Temperance Union (First), Mrs F A McCoy pres, Jennie Staples sec, 801 C.
Woman's Exchange & Mart, Mrs Ross White mgr, Point Loma Homestead.
Woman's International Theosophical League, Mrs A G Spalding pres, Mrs E C Hanson sec, Mrs W A Dunn hostess, Mrs Edith White treas, Point Loma Homestead.

Naylor Gem Co.
Jewelers
Miners and Cutters of Precious Stones
We have our own mines of Tourmaline, Beryl, Turquois, Hyacinth and Garnet
330 Broadway
U. S. Grant Hotel

P. W. LAUREEN
1026 4th Street, U. S. Grant Hotel
TAILOR AND IMPORTER

V. WANKOWSKI & CO., INC.
V. WANKOWSKI, PRESIDENT W. McCLELLAND, VICE PRES. & SECY.
Loans, Real Estate, Insurance, Surety Bonds. PHONES: Main 2029 Home 1315 341-342-343 Spreckels Theatre Bldg.

WOMAN'S SOCIAL SERVICE THE (Mary H Taylor, Martha J Baker) travelers' aid and service bureau 554 Spreckels Bldg, 121 Broadway.
Wonder Opal E, clk, r 1147 C.
Wonderland Park, Carl Wagner pres, Abbott cor Voltaire, Ocean Beach.
Wonderly Christine, steno Leighton McMurtrie, h 2252, 4th.
Wonderly Naomi, bkpr B L Vaughn, r 2252, 4th.
Wonderly Otto W (Emma J), tmstr Whiting-Mead Coml Co, h 2873 Newton av.
Woo Chee Chong & Co, Chinese mdse 450, 3d.
Wood see also Woods.
Wood Agnes D (wid Jas), r 4645 Edgeware rd.
Wood Aileen M, r 3976 Eagle.
Wood Albt E (Inez), h 1239 Essex.
Wood Alice M, bkpr F H Hamlin Clo Co, r 1033 Robinson av.
Wood Allison W, clk Auto Tire Co, r 320 W Pennsylvania av.
Wood Anna M, student, r 1527, 30th.
Wood Beatrice A Mrs, h 2404 G.
Wood Benj W (Laura B), gasoline and oils 4504 El Cajon blvd, E. S. D., h 4470 same.
Wood Calvin M, phys, r 423 West F.
Wood Catherine M, student State Normal Sch, r 1527, 30th.
Wood Chas E, lieut Fire Sta 15, r 4926 Newport, Ocean Beach.
Wood Chas M (Emma F) (Wood & Wood), h n s Missouri av nr Lamont, Pacific Beach.
Wood Chas W, r 615, 8th.
Wood Chas W (Margaret C), mtrmn S D Elec Ry Co, r 1214 Meade
Wood Clara E Mrs, packer Bishop & Company, r 743, 10th.
Wood Earl E (Margaret E), clnr, r 1465, 2d.
Wood Eddy A (Annie E), h 4235 Jackdaw.
Wood Edwd H, clk Wright, Winnek & McKee, r 1527, 30th.
Wood Elizabeth J Mrs, h Pennsylvania av nr Albatross.
Wood Ella B (wid A B), r La Playa, Pt Loma.
Wood Ethel, steno E S Torrance, r 1336 Union.
Wood Fern M, r 1033 Robinson av.
Wood Fredk K (Jane C), foremn Cal Iron Wks, h 3128 Newton av.
Wood Gale M, r 2800, 3d.
Wood Geo H (Wood & Wood), r Missouri av nr Lamont, Pacific Beach.
Wood Geo W (Margaret I), blksmith Pioneer Truck Co, h 2060 Woolman av.
Wood Geo W, solr G E Rodman, r 1527, 30th.
Wood Harold A (Mildred A), investigator City Operating Dept, h 3607 Louisiana.
Wood Helen W (wid F W), r 7837 Fay, La Jolla.
Wood Henry N (Mary D), h 849 Ocean blvd, La Jolla.
Wood Horace G (Annie M), h 3976 Eagle.
Wood Horace K (Lillian M), lab U S Naval Coal Depot, Pt Loma.

MUEHLEISEN TENT AND AWNING CO.
Manufacturers of
Tents Awnings and Covers
Flags, Sails and Camp Furniture
753-755 Fourth Street
Both Phones

HOME 4127
MAIN 4697
A. H. Jedlick Co.
Exclusive Ladies' Tailors
1131 6th St.
SAN DIEGO
CAL.

IT'S OUR BUSINESS TO MIND YOUR BUSINESS
919 SIXTH STREET SAN DIEGO MASTEN & KENDALL RENTALS INSURANCE
REFERENCE: ANY BANK OR TRUST COMPANY PLACE THE MANAGEMENT OF YOUR PROPERTY IN OUR CARE

The Underground Geography of San Diego is no pipe dream to
R. G. TREFZGER THE HEIGHTS PLUMBER 1405 University Ave. He is a pioneer and knows the lay of the pipe and can save you money
TELEPHONES HILLCREST 368. HOME 9426

NEARPASS' SEED STORE
522 SIXTH STREET
The LEADING SEED HOUSE IN SAN DIEGO—Established 1897
Agents for CYPHERS Incubators
BOTH PHONES

Golden State Garage
D. K. Griffith 6th & I
Phones M. 1802 Home 1850
GASOLINE OILS REPAIRING Accessories

Wood Howard J, r 3976 Eagle.
Wood Jas (Mary), h 2326 Bancroft.
Wood John, private U S A Fort Rosecrans.
Wood John jr (Alice G), driver Mission Wine Co, h 639, 19th.
Wood John A (Eudora E), battalion chief Fire Sta No. 14, h 1033 Robinson av.
Wood John E (Ethel), U S N, h 4135 Illinois.
Wood John M (Hattie N), v-pres S D Hardware Co, h 2800, 3d.
Wood John P (Jane), h 4520 El Cajon blvd, E. S. D., RFD 1, Bx 171
Wood Jos L (Mary), h rear 2165 Kearney av.
Wood Kate J (wid G C), h 3150 A.
Wood Lorin F, phys, r Pt Loma Homestead.
Wood Lorin F jr, phys, r Pt Loma Homestead.
Wood Louis J (Ethel R), real est 919, 4th, rm 24, h 1336 Union.
Wood Margaret, r 4348 El Cajon blvd, E. S. D., RFD 1, Bx 168.
Wood Margaret E Mrs, prop The Gables, r 1465, 2d.
Wood Mary J (wid S F), h 1527, 30th.
Wood May, h 4485 Utah, RFD 4, Bx 241-D.
Wood May Mrs, dom, h 718, 12th.
Wood Melissa M (wid Amos A), r 1033 Robinson av.
Wood Minnie C, h 1009 Essex.
Wood Neta E, clk Holzwasser Inc, r 1052, 2d.
Wood Percy L, r 423 West F.
Wood Pleasant (Lillie L), mtrmn S D Elec Ry Co, h 337, 30th.
Wood Ralph C, yoeman U S Radio Sta, h La Playa, Pt Loma.
Wood Ransom P, sergt U S A Fort Rosecrans.
Wood Robt (Elizabeth), h 2854 Lincoln av.
Wood Robt L (Beatrice A), h 2033 F.
Wood Robt L jr, r 2033 F.
Wood Saml L (Lela B), h 2424 C.
Wood Thos, r 3976 Eagle.
Wood Wm, mach, h 602, 19th.
Wood & Wood (C M and G H), attys 1015, 1st, rm 716.
Woodall Alice, clk, r 361 Milbrae.
Woodall Evelyn H, packer Bishop & Company, r 361 Milbrae.
Woodall Louise (wid Wm), h 361 Milbrae, RFD 3, Bx 13-F.
Woodall Wm, structural hlpr Standard Iron Wks, r 361 Milbrae.
Woodard, see also Woodward.
Woodard Belle V (wid J L), h 2342 Irving av.
Woodard Chas E (Lucy A), bkpr Citizens Savings Bank, h 2808 Dale.
Woodard Edwin A (Lotta B), dep Co Recorder, h 2142 Front.
Woodard John C (Iva E) real est 1114 W Lewis, h 4102 Ibis.
Woodard Lotta B Mrs, dep Co Recorder, r 2142 Front.
Woodard Rex B, barber, r 2342 Irving av.
Woodbey Geo W Rev (Mary E), h 12, 29th.
Woodbey Wm S (Martha), porter B L Hinman, r 2872 N.
Woodbury Frances M, r 2102 Union.

ORT IRON WORKS
PHONE MAIN 1920 11th AND M

Thearle Music Co. 640-644 BROADWAY NEAR SEVENTH ST.

Woodbury Frank S (Myra A), watchman S D & S E Ry, h 2102 Union.
Woodcock Emma E (wid Thos), h 4367 Park blvd.
Woodcock Jack A, auto opr United Stages, r 4367 Park blvd.
Woodcock Muriel S, mkr Mrs M B Simmons, r 4367 Park blvd.
Wooden Ella, nurse 4941, 40th, RFD 4, Bx 170-R.
Wooden Isaac M (Dimple), cook Cuyamaca Club. r 3024 Greeley av
Wooden Wm B (Mildred L), mtrmn S D Elec Ry Co, r 615, 8th.
Woodgate Henry J (Lillian), slsmn Whitney & Co, h 3569 Reed av, E. S. D.
Woodjard Eva Mrs, artist 1038, 5th, rms 11-12.
Woodjard Guy L (G L W Spring Co), h 1038, 5th, rms 11-12.
Woodley John (Maude E), sub foremn Park Dept, h 2945 Granada.
Woodman Geo W (Katherine C), slsmn, h 1872 Emerald av, Pacific Beach.
Woodring Chas W (Minnie), cement mixer, h 130, 29th.
Woodroof John A (Gertrude), real est, h 1625 Adams av.
Woodrow Frank, rancher 4270 Douglas av, E. S. D.
Woodruff Also D, core mkr West Coast Gas Engine Co, r 43, 15th.
Woodruff Belle (wid Jesse), h 4780, 42d.
Woodruff Chas A (Fannie), foremn West Coast Gas Engine Co, h 40th nw cor Alpha.
Woodruff Chas L (May E), molder West Coast Gas Engine Co, h 1727 Market.
Woodruff Fred H (Mae M), condr S D Elec Ry Co, h 4122 Wabash av, E. S. D.
Woodruff Georgia (wid H A), r 912, 13th.
Woodruff Hazel M, tchr S D High Sch, h 2027 Market.
Woodruff Helen M, r 310 Ash.
Woodruff Jesse S, millmn Irwin & Co, r 728 Market.
Woodruff Joab H, r 310 Ash.
Woodruff Jos D (Emily J), h 43, 15th.
Woodruff Ulysses E (Mary A), slsmn B L Vaughn, h 3978 Ingalls.
Woodruff Viona B (wid Jess), slsmn, h 4780, 42d.
Woods, see also Wood.
Woods Alice V, tchr La Jolla Sch, r 2105 Irving av.
Woods Allie B, student State Normal Sch, r 4643, 32d.
Woods Andw W (Adele H), bldg contr 1148, 4th, h 1841 Lyndon rd.
Woods Basil W (Susie M), dep City treas, h 3866 Pringle.
Woods David L (Rose D), h 4460 El Cajon blvd, E. S. D., RFD 1, Bx 169 B.
Woods Edwd (Lottie), U S N, h 902, 19th.
Woods Floyd, U S M C, h 743, 10th.
Woods Frank P, bartndr J H Laffan, r 944 State.
Woods Gersham A , meat ctr C S Hardy.
Woods Henry H (Annie), porter Cuyamaca Club, h 737, S 30th.
Woods Jane (wid Wm), h 1247 Columbia.
Woods Jos L (Irene), tmstr, h 3521 El Cajon blvd, E. S. D.
Woods Lucia P (wid T E), h 921, 26th.

SAN DIEGO TILE & WOODSTONE CO.
Display Rooms, Office and Warehouse: 758 FRONT ST. MAIN 4871
CONTRACTORS AND JOBBERS IN ALL KINDS OF FLOOR, WALL AND MANTEL TILE
EXCLUSIVE AGENTS FOR WOODSTONE IN SAN DIEGO AND IMPERIAL COUNTIES

SOUTHERN TRUST AND SAVINGS BANK
COMMERCIAL TRUST SAVINGS U. S. GRANT HOTEL BLDG.

B. H. Vreeland & Co. BONDS INVESTMENTS SECURITIES
703 AMERICAN NATIONAL BANK BLDG. MAIN 2728

J. C. Packard
BOOK STORE and PRINT SHOP
CIRCULATING LIBRARY
831 SIXTH ST.

Woods Margt L, tchr Sherman Sch, r 921, 26th.
Woods Margaret R, r 3864, 4th.
Woods Myrtle Mrs, clk Whitney & Co, h 912 B.
Woods Nancy M, tchr Florence Sch, r 3864, 4th.
Woods Nannie H (wid A W), h 3864, 4th.
Woods Nellie R, steno, r 1640, 3d.
Woods Richd S (Corinne M), mgr Bay City Screen Co, h 4722 Panorama.
Woods Rosa A (wid J M), h 2105 Irving av.
Woods Thos (Lucy), lab, h 720 F.
Woods Wm R, distributor G F Stutts, r 147 West E.
Woodside John A (Alice E), chief meat and dairy insp Health Dept, h 3842, 7th.
Woodside May M Mrs, r 3776, 31st.
Woodson Clarence (Elizabeth A), engr Fire Sta No 1, h 812 Glendale.
Woodson Ina O (wid W H), h 1510 Edgemont.
Woodson Mary A (wid M C), r 1971 Union.
Woodson Meta M, tchr Roseville Sch, r 1971 Union.
Woodson Walter R (Bessie F), driver Fire Sta No. 11, h 1133, 27th.
Woodward see also Woodard.
Woodward Arthur K (Nellie), opr Superba Theatre, h 4047, 3d.
Woodward Bessie, student State Normal Sch, r 3027, 29th.
Woodward Chas R (Lucy), h 1238 Hornblend av, Pacific Beach.
Woodward C Harry (Lilly B), cashr Benson Lmbr Co, h 4129 Ingalls
Woodward Emma A (wid H P), h 1740 L.
Woodward Floyd H, lndymn Pt Loma Lndy, r 1724 Bway.
Woodward Fred H (Anna E), engr S D Ice & C S Co, h 2182 Julian.
Woodward Fred W, h 3576, 4th.
Woodward Geo M (Mattie E), lndy 1724 Bway.
Woodward Henry G (Emma A), carp, h 1696 Guy.
Woodward Henry T (Norah), phys 520 E, rm 1007, h Pt Loma.
Woodward John H, student, h 1238 Hornblend av, Pacific Beach.
Woodward Leonard G, chef Golden West Cafe, r King Edward Hotel
Woodward Lucy A, r 3410 Mission av, RFD 4, B 183-D.
Woodward Lucy E Mrs, bkpr S D Ice & C S Co, h 1238 Hornblend av, Pacific Beach.
Woodward L G, cook, r 614 Market.
Woodward Maurice C, auto mech R W Harrsen, h 1238 Hornblend av, Pacific Beach.
Woodworth Chas N, real est 732 E, r 1069, 10th.
Woodworth Dorothy, student Kelsey-Jenney Coml Coll, r Belle Vale Pearl Hts.
Woodworth Edith B, r 1269, 12th.
Woodworth Frances, r Belle Valle, Pearl Hts.
Woodworth Frank H (Ella B), lab City Operating Dept, h 1269, 12th.
Woodworth Grace E, student, r 1269, 12th.
Woodworth Jas (Jennie E), carp, h 3374 Anna, E. S. D.

MISSION WINE CO.
AGENTS

WIELAND BEER
DELICATESSEN
FAMILY TRADE A SPECIALTY
1166-1172. 5th
PHONES
Home 1367-1267
Main 367-3343
NO BAR

PARADISE VALLEY SANITARIUM
NATIONAL CITY, CAL.

POULTRY, BEES, GARDEN SUPPLIES LIVE AND DRESSED POULTRY
414-430 SIXTH STREET
STILES POULTRY SUPPLY CO.

Woodworth Jesse, lab, r 728 Market.
Woodworth Lydia Mrs, h 2100, 1st.
Woodworth Saml K (Kate T), rancher, h Belle Vale, Pearl Hts, RFD 3, Bx 43-G.
Woof Elizabeth G (wid John), r 846, 22d.
Woof Helen M, student, r 846, 22d.
Woof Jas H (Maude E), prop S D Trunk & Bag Co, h 846, 22d.
Wool Emma L (wid Chas), r 2952 Grape.
Wooldridge Whit, baker U S Grant Hotel.
Woolery Julia (wid W E), prop Hotel San Remo, h 341 West E.
Wooley Allen W, tel opr W U T Co, h 532 W Grape.
Wooley Francis M (Cassia), engr S D Cons G & E Co, h 3950 Delta.
Woollard Elcinet, steno S S Dept Am Natl Bank, r 3775 Utah.
Woolaver Elizabeth P, housekpr 2029 Bway.
Woolman Claude (Edna B) (Bradley & Woolman) and member City Board of Education, h 2445 A.
Woolman Frank H, teller Am Natl Bank, r 2933, 5th.
Woolman Gertrude E, with The Marston Company, r 2933, 5th.
Woolman John H (Mary E), h 4559, 46th, RFD 2, Bx 110 B.
Woolman Rachel (wid Henry), h 2933, 5th.
Woolman Wm H (May H), dep collr insp U S Custom Service, h 3242, 4th.
Woolsey Addie M, tchr, r 2976 Juniper.
Woolsey Geo C, h 2976 Juniper.
Woolson Marguerite, copyist Co Recorder, r 3844 Superior.
Woolson Mary M (wid J R), h 3844 Superior, RFD 3, Bx 25.
Woolworth F W Co, R J Williams mgr, notions 840, 5th.
Wooster Josephine S (wid J B), h 4104, 5th.
Worcester Wood F (Daisy L), gen sec Associated Charities of San Diego County, h 3977 Hawk.
Worden Arthur D, lab City Operating Dept, r 836, 1st.
Worden Elisha C (Sarah E), bldg contr 4024 Anna, E. S. D.
Worden Ethel M, steno Tefft Motor Car Co, r 4107 Stockton av, E. S. D.
Worden Frank A (Helen M), clk C E Osborn, h 4107 Stockton av, E. S. D.
Worden Rachel M, r 2983 Logan av.
Worden Wm E (Mary R), photo, h 2983 Logan av.
Wordley Bryan, student, r rear 546, 16th.
Wordley Geo E, plasterer, r rear 546, 16th.
Wordley Wm H (Almira), plasterer, h rear 546, 16th.
Work Agnes, student State Normal Sch, r 4170, 6th.
Work John (Margaret B), r 4170, 6th.
Workman E L, h 2230 Albatross.
Workman Henry A (Lula B), night receiver Spreckels Cos, h 4426 Florida.
Workman Jas I (Lillie E), carp, h 768, 9th.
Workman Le Roy M (Nadine), dyer and clnr 139 B, r 768, 9th.
Works John A (Aubert L), tailor, h 1960 Irving av.

Mikels & Bradbury
Insurance
Liabilities
Loans
and
Real Estate
958 7th
Main 1716
Home 4120

Office Buildings
With their tenants see Pages 18-21

The Thiel Detective Service Co.
F. R. CLAYTON Manager
PHONE SUNSET MAIN 2350
Los Angeles Office, Suite 926 Washington Bldg.
PHONE HOME A 2844

LEIGHTON McMURTRIE
320 BROADWAY, U. S. GRANT HOTEL BUILDING
REAL ESTATE
INSURANCE
MORTGAGE LOANS

HOME 4328
PACIFIC 1478
ROOD-PETERS COMPANY
Real Estate and Loans
Bonds
Insurance
Workmen's Compensation
909 Seventh Street
San Diego, Cal.

Works Lewis F (Mary C) (Works & Vincent), h 4771, 36th, RFD 2, Bx 91-M.
Works Lillian D, clk Works & Vincent, r 1452 Front.
Works Roderic L, bkpr, r 2840 Adams av, RFD 2, Bx 67.
Works Sarah Mrs, cashr Grant Theatre, r 2107 Newton av.
Works Thos L (Lottie J), fertlizer, h 2840 Adams av, RFD 2, Bx 67
Works & Vincent (L F Works, Mrs Annie Vincent), gros 1452, 1st.
Worley Esa E, phone opr, r 4805 Newport, Ocean Beach.
Worley Harry O (Mollie R), 5028 Muir, Ocean Beach.
Worley Lillian R, steno A J Lee, r 5048 Muir, Ocean Beach.
Wormington Edwin W, r 4121 Alabama.
Worrill Jas, clk Maryland Hotel, r 1941 Front.
Worsfold Doris E, r 1261 Torrey dr, La Jolla.
Worsfold Jas K (Elsa), h 1261 Torrey rd, La Jolla.
Worsham Cheston M (Helen L), motorcycles 727, 7th.
Worth Edwd D (Abbie W), line foremn S D Elec Ry Co, h 548, 26th.
Worth Frank E (Minnie E), h 4555 Park blvd.
Worth Howard F (May F), v-pres Lion Clo Co, r La Mesa.
Worth John, sheet metal wkr Toms & Blair Sheet Metal Co, r Coronado.
Worth Louise M (wid Fred), r 2209 L.
Worthen Harold L (Cora P), clk, h 355 Olivewood ter, RFD 3, Bx 12-T.
Worthen Harry B (Lillian J), decorator, h 1618 Linwood.
Worthing Grace (wid Ranford), h 144 S 36th.
Worthing Baxter, tchr S D Army and Navy Academy.
Worthington Geo B, phys 964, 5th, rm 424, r Chula Vista.
Worthington Geo E (Oscie), auto opr Standard Oil Co, h 4153 Mentone av, E. S. D.
Worthington Jas (Carrie), confr 3840, 30th.
Worthley Mary F, nurse 4080, 32d.
Worthley Robt F (Annie), h 4080, 32d.
Worthley Saml S (Bessie M), clk C S Hardy, h 4070, 32d.
Wosk Morris (Ethel), shoemkr 527, 5th, h 4111 Cabrillo, E. S. D.
Wosk Saml, clk Leo Greenbaum, r 4111 Cabrillo av, E. S. D.
Wotters Edwd, moldr Barth Fdy & Mach Wks, r Hotel Golden West.
Woulfe see also Wolf.
Woulfe Cornelius (Marie), prop Woulfe's Grocery, h 1568 India.
WOULFE'S GROCERY Cornelius Woulfe prop 1568 India.
Wozniak Jozef, private U S A Fort Rosecrans.
Wrampelmeier Celeste L, steno, r 4090 Daley av, E. S. D.
Wrampelmeier Helen T, steno, r 4090 Daley av, E. S. D.
Wrampelmeier Lenora C, r 4490 El Cajon blvd, E. S. D.
Wrampelmeier Lionel A, clk Monarch Drug Co, r 4090 Daley, E. S.
Wray, see also Rae, Ray and Rea.
Wray Danl D, pres Monarch Drug Co, r 3115, 5th.
Wray Floyd S (Laura), sailor, h 3771 Archilles dr, E. S. D.
Wren Earl C, musician, r 1055, 5th.
Wren Estella M, r 4258 Hawk.

T. H. SHORE AND STAFF
Advertising
Planned
Written
Placed
Spreckels Bldg
MAIN 320

SOUTHERN CALIFORNIA MUSIC CO.
Pianos, Phonographs, Sheet Music and Musical Instruments. 630 C STREET, Between 6th and 7th

CHAS. R. McCORMICK LUMBER CO.
Wholesale and Retail Dealers BOTH PHONES MAIN OFFICE: FOOT OF 24TH ST. CITY OFFICE: 923 3RD ST., COR. PLAZA

Wren John (Mary A), h 4736, 34th, RFD 2, Bx 85-H.
Wren John E, elev opr, r 1055, 5th.
Wren John F (Kate E), cigars 531 E, h 1210 Hendricks av.
Wren John V, electr, r 4736, 34th RFD 2, Bx 85-H.
Wren Sarah L (wid A W), h 129 Cedar.
Wrenn Atta Mrs, r 4749 Idaho, RFD 2, Bx 66-F.
Wrenn Helen, r 4749 Idaho, RFD 2, Bx 66-F.
WRIGHT ALLEN H (Florence B) City Clerk City Hall, h 2107 Ft Stockton dr.
Wright Allyn H jr, mgr S D Multigraphing Co, r 2107 Ft Stockton.
Wright Alvin E, carrier P O, r 238 Bway.
Wright Anna B, bkpr W T Johnson 3033, 5th.
Wright Anna M, r 4205 Wilson av, E. S. D.
Wright Arthur F H (Janet G), atty 235 Bway, rm 416, h 4632 Kansas.
Wright Bert, clk Hotel Yale, r 108 F.
Wright Bert (Susie), mach, h 2567 L.
Wright Bertha C Mrs, h 2002, 1st.
Wright Bertha J, waiter, r 1062, 10th.
Wright Byron E, mach hlpr Auto Wrecking & Supply Co, r 138 Hensley.
Wright Carl, r 1331, 4th.
Wright Chas A (Florence), carp, h 3715 Birch.
Wright Chas A, gardener, h 353, 10th.
Wright Chas H (Annie), routemn P M Dairy Assn, h 4054 Florida.
Wright Chas P (Mary E), h 3071 Bway.
Wright Claude R, lndywkr Munger's Lndy.
Wright Clifton E, electr, r 1643, 6th.
Wright Clinton, seaman U S N, r 1755, 3d.
Wright Cora L, maid 778 Prospect, La Jolla.
Wright C A, lab, r 830 G.
Wright C H, r Maryland Hotel.
Wright C W, r 1120 E.
Wright Dorothy E, clk Pac T & T Co, r 2120, 1st.
Wright Edna C (wid Oscar L), h 2563 K.
WRIGHT EDWIN H (Lena M) stoves and ranges 662, 6th, h 1042, 15th.
Wright Ella S Mrs, r 3412 University av, E. S. D.
Wright Emily (wid Richd), r 3969 Texas.
Wright E S, h 220 Juniper.
Wright Frank X (Carrie V), drugs 302, 16th, h 1532 I.
Wright Fred (Lola B), carp, h 2870 Webster av.
Wright Fred C (Jessie M), h 3187 K.
Wright Fredk H, bkpr The San Diego News Co, r 3129 Herman av.
Wright Geo B (Julia F) (Coast Produce Co), h 4383 Hermosa Way.
Wright Geo W, painter, r 1039, 1st.
Wright Geoffrey P (Sallie E), real est, h 3612 Granada.
Wright Gilbert L (Bertha O), carp Savage Tire Co, h 138 Hensley.
Wright Graham R (Grace), auto repr 1458 F, h 2236 G.

MARKHAM POTTERY
DESIGNERS AND MAKERS OF
Art Pottery
NATIONAL CITY CALIFORNIA

SOUTHERN ENGINEERING AND ASBESTOS CO.
Asbestos Materials, Belting, Packing Hose and Power Plant Supplies
HUNTER SMITH, JR., MANAGER A. M SMITH, TREAS 6TH N. W. COR K

S. W. GRIER CO. SURETY BONDS GENERAL INSURANCE
102-104 BROADWAY PHONES: Pacific 2615; Home 3280 BUILDING LOANS

Wright Harry A, slsmn A Sensenbrenner & Sons, r 2567 L.
Wright Harry E (Helen S), sec and mgr Rural Relief Assn, h 4359 Cleveland.
Wright Harry G (Zoe S), police Pan Cal Intl Expo, h 140 Elm.
Wright Hattie E, h 702 S 38th.
Wright Henry B, mach Standard Iron Wks, r 2567 L.
Wright Henry V, longshoremn, r 1715 Linwood.
Wright Hinman C (Bertha C), slsmn, h 2256 Union.
Wright Jas H, hlpr Savage Tire Co, r 138 Hensley.
Wright John M (Lucy E), mtrmn S D Elec Ry Co, h 2251 K.
Wright John N, r 2121, 1st.
Wright Josephine, r 3104 Homer, Loma Portal.
Wright Judson E (Emeory N), millwright, h 3048 Main.
Wright J J, slsmn Singer Sewing Mach Co, r 846, 11th.
Wright Kate M, tchr Sherman Sch, r 1643, 6th.
Wright Lawrence, clk S D Produce Co, r 317 F.
Wright Leander L, hlpr Ingersoll Candy Co, r 3761 Swift, E. S. D.
Wright Lena, baker D E Watterson.
Wright Leonline Mrs, r 3901 St James pl.
WRIGHT LEROY A (Ida M) (Wright, Winnek & McKee), attorney-at-law 611 Southern Title Bldg 948, 3d, h 2470 B.
Wright Lester A (Georgia H), dept supt S D Cos G & E Co, h 4109 Eagle.
Wright L L, lab City Operating Dept, Golden West Hotel.
Wright Mamie, massage 831 Bway.
Wright Martin V (Nancy J), florist, h Filbert sw cor Una.
Wright Mattie J (wid M H), h 1643, 6th.
Wright Maurice E (Jessie W), tchr S D High Sch, h 1928, 33d.
Wright Neva C Mrs, clk G H Becker, r 136, 21st.
Wright Reuben, h 4644, 38th.
Wright Robt A, bkpr Bay Shore Realty & Inv Co, h 2324, 30th.
Wright Roland M (Cornelia P), slsmn, h 327, 29th.
Wright Roscoe H (Carlen G), carp, h 2120 Harrison av.
Wright Roy H, clk E H Wright, r 1042, 15th.
Wright Roy L, floormn Klauber Wangenheim Co, r 2567 L.
Wright Samantha (wid B F), r 1520 Dale.
Wright Thirza, nurse, 4205 Wilson av, E. S. D.
Wright Thos B (Josephine), real est, h 3104 Homer, Loma Portal.
Wright Vinton R, lab, r 2870 Webster av.
Wright Wm D (Myrtle I), slsmn Alfred Stahel & Sons, h 352 Milbrae
Wright Wm H H, h rear 1866 Kearney av.
Wright Wm S (Lucy W), manual training supervisor City Schools, h 3129 Herman.
Wright Wm T (Julia A), h 2667 Newton av.
Wright Wm Z A (Fannie), h 3761 Swift av, E. S. D.
Wright Wilmer, inmate County Hospital.
WRIGHT, WINNEK & McKEE, (L A Wright, E V Winnek, E D McKee) attorneys-at-law, suite 611 Southern Title Bldg 948, 3d.
Wrise Florence M, student State Normal Sch, r 1608 Meade av.

M. F. ZENT
Insurance
Fire
Accident
Liability
Plate Glass
Automobile
Live Stock
Burglary
Elevator
Rent
Surety Bonds
207
AMERICAN NAT'L BANK BUILDING

T. H. SHORE AND STAFF
Advertising
Planned
Written
Placed
Spreckels Bldg
MAIN 320

MAIN 4723 A. D. PIERSALL OWL BLDG. SAN DIEGO REAL ESTATE
REAL ESTATE
AND NOTARY PUBLIC
414 OWL DRUG BUILDING
MAIN 4723 A. D. PIERSALL OWL BLDG. SAN DIEGO REAL ESTATE

F. W. BRADLEY CO.
FAMILY TRADE A SPECIALTY
TELS: HOME 1157, MAIN 157
Wholesale Wines and Liquors
Prompt Free Delivery
1058 FOURTH ST.

Wrisley Florence M (wid L C), r 1730, 1st.
Wrobel Hans, cook Strand Cafe, r Marquette Hotel.
Wrottenberg Bernard, r 3365 B.
Wrotenberg Esther, student, r 3365 B.
Wrottenberg John (Bessie), stockmn, h 3365 B.
Wroughton Wm H (Hannah), elev opr, h 1646 Front.
Wucetich L B, driller City Operating Dept, h 3306 National av.
Wuest Albt (Hulda), h 3018 State.
Wuest Hermina, r 3018 State.
Wuest Julia, waiter, r 516 West C.
Wueste Frances C (wid Rudolph H), h 3594, 5th.
Wueste Rudolph C (Ruth), supervisor impounding system City Operating Dept, r 3594, 5th.
Wunderlich Geo, waiter Mrs C E Frazer, 2940 M.
Wunderlich Pearl, nurse, r 2973 M.
Wurgaft Robt L (Sallie) (Robt L Wurgaft & Co), h 168, 20th.
Wurgaft Robt L & Co, (Robt L Wurgaft) whol produce 524 J.
Wuori Frank, tailor P W Laureen, r 3656 National av.
WURSTER CONSTRUCTION CO (F H Wurster, John W Gage, Harry E L Mebius) general contractors and engineers, 654-5-6 Spreckels Theatre Bldg 121 Broadway.
Wurster Fred H (Alice) (Wurster Construction Co), r U S Grant Hotel.
Wurtz John, brklyr, h 3370 Cabrillo av, E. S. D.
Wurzell Jos (Rose), real est 629, 7th, h 3929, 9th.
Wyand Frank H (Hilda), carp, r 1229, 8th.
Wyatt Emmett E (Mary E), ins 1007, 5th rm 405, h 315 W Washington.
Wyatt Ervilla (wid C C), h 2170 Dale.
Wyatt Frances E, chf long dist opr S D Home Tel Co, r 219 W Fir.
Wyatt Frank K (Laura H), marine engines 956 India, h 2144, 1st.
Wyatt J C Mrs, r 401 Olive.
Wyatt Pearle K (wid L G), h 2041 State.
Wyatt Virgil, student, r 401 Olive.
Wyber Della, waiter, r 739, 8th.
Wyckoff Claes V S (Jane W), photo 525 C, rm 609, h 4765 Terrace.
Wyckoff Van, tel opr, r 4756 Terrace dr.
Wyek Eugene P, slsmn Lion Clo Co, r 950, 9th.
Wykes Norman, r 944 State.
Wykes Pauline, housekpr Hotel Chickasaw, r 944 State.
Wykes Wm B, concession Foreign and Domestic Ind Bldg Pan Cal Intl Expo, r 944 State.
Wylie see also Wiley.
Wylie Arletta B Mrs, r 2896 Clay av.
Wylie Chas E (Arletta B), mfrs agt 220 West F, h 2896 Clay.
Wylie Fred E (Eva M), slsmn Globe Grain & Milling Co, h 212 S 29th.
Wylie Mary (wid Jas), r 447, 20th.
Wylie Roy D, r 3284 I.

Henry Wiegand
Ladies' Tailor
PHONES
Home 1593
Main 2578
1165 FOURTH STREET

ALLEN'S MILK
Producers and Distributors of
PURE MILK
FAMILY TRADE OUR SPECIALTY.
ALLEN'S DAIRY
RURAL No. 2
ALLEN'S CREAM

TIP-TOP AND KLEEN MAID BREAD
MANUFACTURED BY SNOWFLAKE BAKING CO.
HOME 1047 MAIN 47
SOLD BY ALL GROCERS

John Burnham & Company
212-214 TIMKEN BUILDING
REAL ESTATE LOANS AND INSURANCE

The Campbell Machine Co.
AUTO MARINE AND GENERAL REPAIRS
Foot of 8th Street

Wylie Thos B (Alma L), carp Spreckels Theatre, h 1327, 8th.
Wylie Wm A (Alice J), electr, h 3284 I.
WYLIE WM H (Florence J) (Henning, McGee & Collier), h 1975 Sunset blvd.
Wylie Willis B, foremn, r 2896 Clay av.
Wyllie Glenella Mrs, cashr, h 1830 I.
Wyllis Sidney A (Ida), h 2277 Kearney av.
Wyman Edna, r 7920 Princess, La Jolla.
Wyman Francis O (Emma), h 7920 Princess, La Jolla.
Wyman Julia M, r 7920 Princess, La Jolla.
Wyman Lottie B, r 1414, 5th.
Wyman Vera, demonstrator, r 1414, 5th.
Wymaster David W, r Golden West Hotel.
Wymaster John H (Della M), baker T S Colville, h 4116 Van Dyke av, E. S. D.
Wymore W W, r Golden West Hotel.
Wynn Maude C Mrs, h 4208 Arden Way.
Wyss Dorothea, student, r 602, 25th.
Wyss Edwd E, clk Blake,Moffitt & Towne, r 602, 25th.
Wyss Fred J (Dora) (San Diego Paper Box Co), h 602, 25th.
Wyttenbach Albt A, agt City Ticket Office (Spreckels Co's), r 311 Hoitt.
Wyttenbach Carl, clk Doyle-Barnes Co, r 311 Hoitt.
Wyttenbach Louisa (wid Chas), h 311 Hoitt.

X

Xenos Nick, washer Kapsas Bros.

Y

Y M C A Building, C ne cor 8th.
Yaeger Mary, tchr San Diego Bishop's Sch, r 3495, 5th.
Yager John, watchmn Am Natl Bank Bldg, r 1434, 1st.
Yale Apts, David Baker prop 650, 11th.
YALE HOTEL see Hotel Yale.
Yale Paul L (Grace F), driver Cook-Haddock Co, h 2643 G.
Yale W Wallace, r 501, 7th.
Yamaguhi Yatero, rancher, h Diamond av ne cor Olney, Pacific Beach.
Yamamoto K, bkpr K Masuda, r 427, 6th.
Yancey Frank L (Jean), h w s 32d 2 s of G.
Yanda Fred E, baker Sou Cal Bakery, r 1231, 13th.
Yanda Josephine, asst S E Watson, r 2950 M.
Yandeau Fred P (Lena M), h 1357 Olivet av, La Jolla.
Yanez Ygnaccio (Henrietta), h 1333 C.
Yanoglou Pandel, gro 1403 Market.

Le Grand Flint
San Diego's MOST Successful AND Progressive Instructor OF PIANO
Homephone 3030
SEE PAGE 67

Art Crafts Wall Paper & Paint Co.
CONTRACTORS
Wall Paper, Paints, Oils, VARNISHES, ETC.
SPECIFICATIONS, DESIGNS IN COLOR SCHEMES AND ESTIMATES FURNISHED
Main 1316
1224 Fourth St., San Diego, Cal.

If it's building material you want, see **THE DIXIE LUMBER AND SUPPLY CO.**
WE SELL EVERYTHING TO BUILD ANYTHING
BOTH PHONES UNIVERSITY AVE. AND OHIO ST.

Yard Raymond B, shoe repr, r 1228 Bway.
Yard Ruth A, with The Marston Company, r 1228 Bway.
Yarfitz Max, r King George Hotel.
Yarger Alfd, mech, r 1754, 2d.
Yarger Caroline C (wid John), r 1340, 1st.
Yarger Cath Mrs, r 1754, 2d.
Yarger Wilbur C, buss boy Morgan's Cafeteria, r 1340, 1st.
Yarnell Wm A, prin Seventh Day Adventist Sch, r 1125, 27th.
Yasinski Marceli (Antonia), boat bldr S D Marine Const Co, h 4686 Mississippi.
Yates Annie (wid Jas), h 1855 Ft Stockton av.
Yates Carrie, r 3810 Conklin av, E. S. D.
Yates Elijah N (Mary B), real est 958, 7th, h 2146 B.
Yates Elizabeth, r 1855 Ft Stockton dr.
Yates Emmett (Rosario), carrier P O, h 4096 Front.
Yates Eugene (Ella M) (Preston & Yates), h 721, 17th.
Yates Florence, waiter, r 1055, 5th.
Yates Henry R, bldg contr 3810 Conklin av, E. S. D.
Yates Isabella, r 1855 Ft Stockton dr.
Yates John C (Beatrice A), phys 520 E, rm 1012, r Coronado.
Yates Letha Mrs, nurse 1232, 14th.
Yates Lottie M Mrs, server Rosemont Cafeteria, r 1055, 5th.
Yawger Altie S, r 1040 Rosecrans, Roseville, Pt Loma.
Yawger Catherine S (wid Henry), r 1040 Rosecrans blvd, Roseville, Pt Loma.
Yawger Edwin, rancher, h 1040 Rosecrans blvd, Roseville, Pt Loma.
Yawger Louise C, r 1040 Rosecrans blvd, Roseville, Pt Loma.
Yawkey Mary C (wid Saml), r 206 Upas.
Ybana Philip, lab, r 1770 Newton av.
Ybarra Carlos R, clk, r 2548 M.
Ybarra Emiliano E, clk Strahlmann-Mayer Drug Co, r 2548 M.
Ybarra Fedencio, cigarmkr A Sensenbrenner & Sons, r 15, 29th.
Ybarra Fernando J, mach, r 3026 K.
Ybarra Fidencio, lab, r 2548 M.
Ybarra Francisco (Rosario), lab, h 1770 Newton av.
Ybarra Frank (Natalie), carp, h 15, 29th.
Ybarra J E, emp Pioneer Truck Co.
Ybarra Lucy F (wid Manuel), h 3026 K.
Ybarra Marcos, lab, r 1770 Newton av.
Ybarra Natividad L Mrs, h 2548 M.
Yeager Amelia E, h 2128 E.
Yeager Minnie L, clk Pac T & T Co, r 2128 E.
Yeager Russell H (Irene), clk, h 1655 Granada.
Yeakel S Eugenia (wid S P), r 2236 Julian av.
Yeargin Robt C (Ida), brick contr, h 1970 Woolman av.
Yeargin Simeon (Ethel M), mach, h 1904 Woolman av.
Yee Loy Co, Chinese mdse 438, 3d.
Yee Tom, rest 420, 3, h same.
Yeisley Guy E (Mary), pressmn J H Harbs, h 417, 9th.

Barney & Barney
Insurance
Bonds, Loans
Liability
Compensation
PACIFIC MUTUAL LIFE INS. CO.
E. P. RIECKER, Agt.
Scripps Bldg.
Rooms 207-209

Palace Dry Cleaning and Hat Works
SUITS
Cleaned and Pressed
75c and 85c
HATS
Cleaned and Blocked
50c
Phones { Main 202 / Home 3106
920 Broadway
SAN DIEGO, CAL.

HOTEL YALE
LIVE WITH US IN COMFORT
IT'S AT FIRST AND F STS. PHONES--5310; HOME 4321

CALIFORNIA IRON WORKS INCORPORATED
PHONES, HOME 1336, SUNSET 1336
FOOT OF SEVENTH STREET, SAN DIEGO, CALIFORNIA
ENGINEERS, FOUNDERS, MACHINISTS
STRUCTURAL IRON AND STEEL CONTRACTORS
FREIGHT AND PASSENGER ELEVATORS

Hambly, Smith and Murphy
Hambly, Smith and Murphy
Hambly, Smith and Murphy
Hambly, Smith and Murphy
Funeral Directors
1570 4th
Tels M. 139
Home 1139

Yellow Stone Apts, Alfd Dobbel prop 4482 Georgia.
Yengling Ralph, auto mch, r 250 Date.
Yeomans Chas A (Ettna J), street supt East San Diego, h 3878 Cabrillo, E. S. D.
Yeomans Jas M, student, r 3878 Cabrillo, E. S. D.
Yeomans Melvin, r 3878 Cabrillo, E. S. D.
Yerkes Montie R, custodian Sou Cal Expo Comm Pan Cal Intl Expo r 2555, 5th.
Yescas Dolores (wid Pedro), r 3717 Mission av, E. S. D.
Yeszin Nathan L (Fannie), h 3714 Wabash av.
Yet Yuen Co, Chinese mdse 401, 4th.
Yeto T, fur rms 373, 6th.
Yett Fount F (Ada M), routemn, h 3209 L.
Yingling Ralph, appr Gavin-Williams Co, r 250 Date.
Yironck John, r 1427 Market.
Ymasa Sulvino Y, cook, r 1148, 10th.
Yokum The, Mrs Emma Goodwin prop, fur rms 215 Market.
Yonascheck Wm F (Bertha), blksmith U S N, h 2217 Irving av.
Yonemura T, farmer, h 2545 Moore, Old Town.
Yonker Rena (wid W R), r 821, 25th.
York Ada, dep Co Supt of Schools, r 4625 Menlo av.
York David (Lida), prop Hotel Belcourt, h 226 B.
York Fredk (Elizabeth W), h 4756 Kensington dr, RFD 2, Bx 313
York Mellissa (wid M K), h 4625 Menlo av.
Yoshida K, r 506, 5th.
Yoshida S, fishermn, h 1118 Crosby.
Yost Chas S (Elaine L), dftsmn S D & Ariz Ry Co, h 3736 Arizona.
Yost Laura M, music tchr 1031, 22d.
Youmans Sarah A (wid John H), r 2644 I.
Young Abby B (wid Gilbert C), tchr, h 2644 A.
Young Addie L, clk Holzwasser Inc, r 1333 Front.
Young Albt L (Louisa E) cigars 1245, 5th, r 1148, 10th.
Young Alice C, student, r Grantville, Mission Valley.
Young Alice M, wrapper, h 1671, 10th.
Young Alice P (wid W W), h 844, 26th.
Young Alvin H (Daisy V), drummer Savage Tire Co, h 2622 Newton
Young Amy F (wid J F), h 1527 Fern.
Young Archibald, lieut U S A, r 1751 University av.
Young Arta D jr, with The Marston Company, r 1229, 8th.
Young Blanche (wid F H), fur rms 839 Front.
Young Brewster M (Ona), electr Gavin-Williams Co, r 2612 Texas.
Young Chas, mfrs agt 4606 Park blvd.
Young Chas A (Beulah M), phys, h 3786 Kite.
Young Chas E, uphol, r 1730, 6th.
Young Chas F (Irene) (Young & Kerr), h 4229 Pacific av.
Young Chas K, r 1142 Union.
Young Clark, carp, r 917, 10th.
Young C, cigars 306 I.

T. H. SHORE AND STAFF
Advertising
Planned
Written
Placed
Spreckels Bldg
MAIN 320

San Diego Building and Loan Association
Low Interest and Easy Terms for Borrowers
J. R. BEARDSLEY, Secretary 759 SIXTH ST., Express Block

H. A. CAMERON CO. INSURANCE BONDS
THE OFFICE OF EFFICIENCY UNION BUILDING
PHONES--MAIN 4953 HOME 1788

Young Danl J (Inez), supt gas dept S D Cons G & E Co, h 4064 St James pl.
Young Douglas, bkpr P M Dairy Assn, r 1319, 27th.
Young Earl, firemn S D & S E Ry.
Young Earnest B, fire alarm opr S D Fire Dept, r 1171, 10th.
Young Eddie, r 511 F.
Young Edmond S, bkpr Best Taxicab Co, r 432 F.
Young Elizabeth, r 4060 Sisson av, E. S. D.
Young Ella (wid W E), seam, h 4140 Cleveland av.
Young Ella A (wid J S), r 4121 Ohio.
Young Emma T (wid Theo D), h 1319, 27th.
Young Emmet B (Myrtle) molder, h 4420 Greenwood av, Old Town
Young Eugene E (Edith E), slsmn, h 2246 Pentucket av.
Young Eugenio K (Clara R), carp, h 3927 Cleveland av.
Young Etta L (wid Chas), h 317 W Robinson av.
Young Eva N (wid D W H), r 4453 North av.
Young Fannie D (wid J O), h 1870 Julian av.
Young Florence M, r 1527 Fern.
Young Frank L (Vera G), clk P O, h 2688 K.
Young Frank W, bellmn, h 1530, 10th.
Young Fred, mach A C McBride, r 4140 Cleveland av.
Young Fred (Mary L), mach, h 1615, 3d.
Young Fred B (Harriet A), carp, h 1861 Kearney av.
Young Fred S (Elsie E), slsmn Pac T & T Co, h 2147 Pine.
Young Gee, barber 455, 3d.
Young Geo L, watchmn Holzwasser Inc, r 1671, 10th.
Young Gertrude, r 841, 5th.
Young Giles K, carp, r 3855 Brant.
Young Grover C, auto opr White Star Motor Co, r 1615, 3d.
Young Harry (Margaret) carrier P O, h 3131 Clay av.
Young Harry, baker Moore's Rest, 4140 Cleveland av.
Young Harry B (Stella G), h 1243 Silver Gate av, Pt Loma.
Young Harry B (Mate), driver A Sensenbrenner & Sons, h 706 W Kalmia.
Young Helen F, tchr Washington Sch, r 844, 26th.
Young Henry (Sarah A), gardener, h rear 2264 Irving av.
Young Henry C (V Pearl), elect, h 1234, 13th.
Young Isabel (wid F L), h rear 3065 Ivy.
Young Jas A, meat ctr 2947 El Cajon blvd, h 4060 Sisson av, E. S. D
Young Jas S (Emma A), clk Panama Coml Co Inc, h 3661 Stockton av, E. S. D.
Young John, r 511 F.
Young John A, dentist 432 C, rm 44, h 7809 Ivanhoe, La Jolla.
Young John E (May M), carp, h 3025 Logan av.
Young John J (Elizabeth), cigarmkr A Sensenbrenner & Sons, h 338 W University.
Young Jos M, warehsmn Zellerbach Paper Co, r 344, 10th.
Young Levi C, r 2042 F.
Young Louis C(Ethel W) prop Family Liquor Store, h 827, 19th.

ETNA
Life, Accident, Etc.
G.et
A.etna-ized
BY
GIST
INSURANCE
SERVICE
—
GILMAN A. GIST
202 Owl Bldg.
MAIN 188

Information
Bureau
International
Theosophical
Headquarters
Point Loma
California
330
Broadway
U. S. Grant
Hotel Bldg.
Near Entrance

CANDIES LIGHT LUNCHES
KEMP'S SODAS
209-211 BROADWAY

CARMICHAEL & McMAHON CO.
THIRD AND ASH STS. UNDERTAKERS MAIN 5501 HOME 4604

An Accident is not Always a Disaster
If you have first insured your income with
NEAL & HOME
625 E St.

P. M. DAIRY ASS'N
Manufacturers and Distributors of
Purity Dairy Products
COTTAGE CHEESE
ICE CREAM
BUTTER
CREAM
MILK
KEFIR
12th & K Sts.
Phones
HOME 2034
SUNSET 3311

Young Louis M (Dora), painter, r 1218 Union.
Young Mabel F, r 1065, 15th.
Young Margt E, h 4553 Campus av.
Young Maud, r 4161 University blvd.
YOUNG MEN'S CHRISTIAN ASSOCIATION, Geo W Marston pres, J S Akerman v-pres, S M Bingham treas, W H Strong recording sec, F D Fagg general sec, 8th ne cor C.
Young Minnie M, with The Boston Store, r Encanto.
Young Nellie Mrs, maid, r 148 West E.
Young Otto (Mary L), gardener State Normal Sch, h 2519 Arctic.
Young Pearl F, manicure 210 Bway, r 415 C.
Young Pearl O, carrier P O, r 1870 Julian av.
Young Ralph B (Lovilla M), autos 335 W Bway, h 2927, 4th.
Young Rebekah L, r 1065, 15th.
Young Roy, r 1345, 5th.
Young Roy, auto opr, r 1739 Logan av.
Young Rufus W, h 4134 Chamoune, E. S. D.
Young Thos A (Marie E), gardener, h 4018 Florida.
Young Travner B, solr Kettner & Salmons, r Maryland Hotel.
Young Walter H, r 2357, 5th.
Young Wm H (Clara L), auto opr, h 2264 Irving av.
Young Wm J. (Christine), rancher, h Grantville, Mission Valley.
Young Wm R (Susan E), h 4481 Mission dr, RFD 2, Bx 300.
Young Wo Benevolent Assn 327 J.
YOUNG WOMAN'S CHRISTIAN ASSOCIATION, Mrs Ella Morse pres, Alice M Brookman general sec, 646 Broadway.
Young Women's Christian Association Building 646 Bway.
Young Women's Christian Association Employment Department, Nellie M Lee sec, 646 Bway.
Young W A, r 501, 7th.
Young W J, lab Municipal Pier, r 3444 N.
Young & Kerr (C F Young, J W Kerr), auto accessories 902, 3d.
Youngberg Fred A, r Y M C A.
Youngmann Max (Lena), piano tuner, h Los Pinos av ne cor Villa av, Sierra Vista.
Youngquist Alvin H, tirewkr Savage Tire Co, r 1010 A st.
Youngquist Aug E (Cecile), clk Ford Motor Co, r 1669, 1st.
Younkin Edgar, gardener, r 3820 Kansas.
Younkin Mary C (wid A C), h 3820 Kansas.
Younkin Wm, h 3872, 8th.
Youngs Earl G (Blanche), firemn, h 2118 Franklin av.
Youtsey Jas A (Manuela), engr, h 4157 Scott av, E. S. D.
Youtsey Thos F (Melissa V), carp, h 1479 C.
Yoxall Edwd (Nellie V), real est 4718 Boundary, RFD 2.
Yuma Building 633, 5th.
Yurva Mary (wid Jos), h rear 3145 J.
Yut Loy Co, Chinese mdse 305 I.
Yzelman Vivian C, r 3460 National av.

Hotel Churchill EUROPEAN
100 OUTSIDE ROOMS, 50 WITH BATH
O. L. CHURCHILL, OWNER ED. ALLEN, MGR. 9TH AND C

CHAS. F. O'NEALL
966 6TH ST. Phones: Home 3590, Main 252
LOANS
REAL ESTATE
FIRE INSURANCE

Z

Zackowski John (Sabina), barber 1132 Bway, h 1941, 4th.
Zader Willis E, prop La Jolla Zader's Garage, r 7820 Ivanho, La Jolla.
ZADER'S GARAGE, LA JOLLA, Willis E Zader prop 7820 Ivanho, Tel La Jolla 61-W.
Zagat Leo, pedlr, r 502, 6th.
Zahler Chas H (Maude E) (Simmons & Zahler), h 4022 Reed av, E. S. D.
Zahm Frank J, gardener, r 3835, 5th.
Zahm Willis F (Daisy B), osteologist 861, 6th, rm 614, h 1934, 30th.
Zahn Building, 841, 5th.
Zahn Ella M, h 1632 Union.
Zakowski John (Sabine), barber 1142, 6th, h 1941, 4th.
Zakowski Sabine Mrs, music tchr 1941, 4th.
Zalabak Frank A (Rose), produce 1316, 1st, h 1766 Front.
Zalabak Lillian, housekpr, r 1766 Front.
Zalabak Rose Mrs, hlpr Shimin & Boyer, r 1766 Front.
Zamorano Andreas Mrs, h Ampudia se cor Congress, Old Town.
Zomorano Charlotte (wid Louis), h rear 329, 12th.
Zamorano Frances 4808 Jefferson.
Zamorano Frank, butcher, r 1406 M.
Zamorano Fred (Anna), lab, h 4808, 40th, RFD 2, Bx 170-E.
Zamorano Minnie, r rear 329, 12th.
Zamorano Regina, packer Akerman & Tuffley, h Ampudia se cor Congress, Old Town.
Zanatta Paul, mach West Coast Gas Engine Co, r 1544 State.
Zander Frank L (Z Leone), bkpr C H Julian, h 1228, 2d.
Zange Albt, cashr C S Hardy, r 2410 I.
Zange Aug, h 2410 I.
Zange Rosalie, r 2410 I.
Zanzig Anna K, maid 3130, 1st.
Zarate David, sec Baja California Realty Co, r 155, 17th.
Zarate Zacarios, gardener, Sou Cal Expo Comm Pan Cal Intl Expo, r 1506 California.
Zarkos Thos (Liatas & Zarkos), r 1452, 6th.
Zarley Willis D (Nellie J), h 1948 C.
Zauner John, baker, r 2012 G.
Zearing Apts, Mrs A E Kaiser mgr, 856-8, 9th.
Zearing Harry H, sculptor, r 3761 Mission av, E. S. D.
Zearing Margt, author, h 3761 Mission av, E. S. D.
Zeek Clyde, electr 1126, 1st.
Zeger Harry, watchman, r 1434, 1st.
Zehner John J (Kate), clk E P Carr, r 4037 Front.
Zehr Geo, waiter Mrs C E Fraser, r Coronado.
Zeigenfelder Georgeoni J, r 420 B.

IRWIN & CO.
HAY, GRAIN
FLOUR,
MILL FEEDS,
POULTRY
FEEDS,
GRAIN BAGS,
WOOL BAGS,
SACK
TWINE,
COAL
Main office
FOURTH AND K
PHONES:
MAIN 440
HOME 1440

GEO. E. BRIDGEFORD GENERAL INSURANCE
PHONES, HOME 2634 MAIN 2530
303 Southern Title Bldg.

KETTNER & SALMONS
The Insurance Men
Pacific 244
Home 1344
WRITE Life Fire Burglary
Health Bonds Automobiles
Accident Liability Plate Glass
Southern Title Building

Hartwell Electric Co.
955 SIXTH STREET
Motors and Dynamos Sold, Rented and Repaired

Johnson-Saum Company
FUNERAL DIRECTORS
LADY ASSISTANT
N. W. Cor. Fourth & Ash
TELEPHONES SUNSET, MAIN 158 HOME 1158

Zeigler see also Ziegler.
Zeigler Dorothy L, copyist co recorder, r 1801 Julian av.
Zeigler Edith L, attndt Paul Wegeforth, r 4530 Oregon.
Zeigler Emma A (wid H N), h 3794 Pauly av, E. S. D.
Zeigler Geo H, r Hotel Washington.
Zeigler John J (Gussie), painter, h 4530 Oregon, RFD 4, Bx 10-A.
Zeigler Katherine (wid W T), h 1801 Julian av.
Zeigler Mary A, dressmkr 1625 Adams av, r same.
Zeigler Nellie C (wid R V), dressmkr 3121 K.
Zeigler Paul N, clk Alex Murray, r 3794 Pauly av, E. S. D.
Zeigler Ralph N, mtrmn S D Elec Ry Co, r 4530 Oregon.
Zeiler Flora R Mrs, 2d cook The Bishop's Schools, La Jolla.
Zeiman Herman (Carrie), repr F G Kiessig, h 4124 Georgia.
Zelesnig Amel C, private S C Aviation Sch, North Island.
Zeller Jos A, electr sergt U S A Fort Rosecrans.
Zeller M J, h 1300 C.
Zeller Wm A (Olga P), r 1557, 1st.
Zellerbach Paper Co, F R Phillbrook mgr, whol paper 303, 5th.
Zellmer Aloysius M, bill poster G F Stuttz, r 3593, 32d.
Zellmer Barney (Kath), lab City Operating Dept, h 3593, 32d.
Zeluff John (Madeline), sergt U S A Fort Rosecrans, h 462 Rosecrans blvd, La Playa, Pt Loma.
Zemel Fannie (wid Tobias), h 3084 Colton av.
Zemel Lillie L, packer Showley Bros, r 3084 Colton av.
Zenkner Emil (Helen), slsmn, h 2122 Una.
Zeno Alexandre, tchr Francis W Parker Sch, 4020 Fairmount av.
Zenovich Peter, fishermn, h 836 W Cedar.
ZENT MORRIS F (Margaret A), general insurance, fire, accident, livestock and surety bonds, 207 American National Bank Bldg, 1007, 5th, h 3412, 30th. (See left side lines and page 43).
Zepeda Enrique (Elisa), fishermn, h 1512 W Redwood.
Zerah Albt (Anna), concession Foreign Arts Bldg Pan Cal Intl Expo, h 1956 State.
Zerak Jos, h rear 1229 S 29th.
Zerbe Bessie P, r 1330 State.
Zerbe Logan (Rose), pop corn wagon, h 1330 State.
Zes Jas, clk Jas Econone, h 951, 11th.
Zickert Albt, rancher, h Grantville, Mission Valley.
Zieger Wilhelmina (wid C G), h 4094 Alabama.
Ziegler see also Zeigler.
Ziegler Georgia Mrs, toilet parlors rm C Maryland Hotel arcade, r 751, 10th.
Ziegler Andw L (Mary A) (California Garage), r 4014 Oregon.
Ziegler John, brewer S D Cons Brewing Co, r 509, 12th.
ZIEGLER PETER B, director The Union National Bank, r 4438 Georgia.
Ziegler Wm M (Hattie M), h 2700 A.
Zieman Herman J (Caroline), motorcycles 1225 Market, h 4124 Georgia.

Naylor Gem Co.
Jewelers Miners and Cutters of Precious Stones
We have our own mines of Tourmaline, Beryl, Turquois, Hyacinth and Garnet
330 Broadway
U. S. Grant Hotel

P. W. LAUREEN
1026 4th Street, U. S. Grant Hotel TAILOR AND IMPORTER

V. WANKOWSKI & CO., INC.
V. WANKOWSKI, PRESIDENT W. McCLELLAND, VICE PRES. & SECY.
Loans, Real Estate, Insurance, Surety Bonds. PHONES: Main 2029 Home 1315 341-342-343 Spreckels Theatre Bldg.

Ziemer Chas, r 2468, 1st.
Ziemer Richd A (Mary E), h 2468, 1st.
Zighler Geo, r 423 F.
Zihlman Virginia Mrs, r 4661 Park blvd.
Zika Jos, lab, r 511, 9th.
Zilba Elias W (Agnes), firemn, h 3903 Florence, RFD 3.
Zillcox Carl (Olga), waiter Harvey Bickerton, r 170, 21st.
Zimbelman John F (Kate), h 3546, 28th.
Zimel Goldie, with The Marston Company, r 3084 Colton.
Zimmer Alta M, with The Marston Company, r 1260 Pennsylvania.
Zimmer , Burns & Lucore (H C Zimmer, W E Burns, R H Lucore), barbers 210 Bway.
Zimmer Harvey C (Alta M) (Zimmer, Burns & Lucore), h 2060 Pennsylvania.
Zimmerman Albt (Harriet B), r 924, 8th.
Zimmerman Alphious A (Grace V), contr 1673 Puterbaugh.
Zimmerman C F, clk, r 1319, 5th.
Zimmerman Geo J, slsmn Swift & Co, r National City.
Zimmerman Harriet B, clk, r 724, 8th.
Zimmerman Harry A, carp, r 2709 Newton av.
Zimmerman Henry, waiter Rudder's Cafe, r 125 West E.
Zimmerman I, r Golden West Hotel.
Zimmerman Loma M Mrs, bkpr Zimmerman & Hume, r 7384 Fay, La Jolla.
Zimmerman Lyle C, r 2127 Kearney av.
Zimmerman Marshall R (Nellie K), police, h 330, 22d.
Zimmerman Rudolph (Loma) (Zimmerman & Hume), h 7384 Fay, La Jolla.
Zimmerman Timothy, clk Santa Fe, r 4850, 35th, RFD 2, Bx 91.
Zimmerman Uriah (Harriet E), h 2709 Newton av.
ZIMMERMAN & HUME (Rudolph Zimmerman, John H Hume), plumbing and gas fitting 7921 Girard, La Jolla.
Zimmermann Alex S, foremn Clarke Mach & Elec Co, r 4850, 35th.
Zimmermann Elma A, student, r 2333 State.
Zimmermann Hilda P, milliner Mrs Elizabeth Benson, r 212 Ada.
Zimmermann Oeje S (Catherina), h 4850, 35th, RFD 2, Bx 91.
Zimmermann Peter (Martha), structural wkr Standard Iron Wks, h 2333 State.
Zimmermann Theo O, with The Marston Company, r 2437 I.
Zimmermann Walter A (Mabel I), auto opr Dixie Lmbr & Supply Co, h 4170 Reed av, E. S. D.
Zimmerson Jacob (Bella), h 556, 18th.
Zink Chas J (Matilda), carp, h 3332 Woolman av.
Zink Jas W, r 1340, 10th.
Zink Leo J, adv solr S D Union and Tribune, r 1233 Essex.
Zink Philip (Matilda), h 1927 Newton av.
Zink Ralph J (Adelia), stock clk Sou Elec Co, h 1723, 4th.
Zink Wm E, barber 426 Bway, r 3747 Eagle.
Zinke Gottlieb W (Ethel), shoe repr 531 F, h 2805 India.

MUEHLEISEN TENT AND AWNING CO.
Manufacturers of
Tents Awnings and Covers
Flags, Sails and Camp Furniture
753-755 Fourth Street
Both Phones

HOME 4127
MAIN 4697
A. H. Jedlick Co.
Exclusive Ladies' Tailors
1131 6th St.
SAN DIEGO
CAL.

IT'S OUR BUSINESS TO MIND YOUR BUSINESS
919 SIXTH STREET SAN DIEGO MASTEN & KENDALL RENTALS INSURANCE
REFERENCE: ANY BANK OR TRUST COMPANY PLACE THE MANAGEMENT OF YOUR PROPERTY IN OUR CARE

The Underground Geography of San Diego is no pipe dream to
R. G. TREFZGER THE HEIGHTS PLUMBER 1405 University Ave. He is a pioneer and knows the lay of the pipe and can save you money
TELEPHONES HILLCREST 368, HOME 9426

The LEADING SEED HOUSE IN SAN DIEGO—Established 1897
Agents for CYPHERS Incubators
BOTH PHONES
NEARPASS' SEED STORE
522 SIXTH STREET

GASOLINE OILS REPAIRING Accessories
Golden State Garage
D. K. Griffith 6th & I
Phones M. 1802 Home 1850

Zinke Wm, shoemkr, r 536 F.
Zinlek Antony, cook County Hospital.
Zinn Edwd R (Nellie), pressmn Frye & Smith, h 1956 Albatross.
Zinnel Frank (Ida M) (Zinnel Motor Car Co), h 643, 26th.
Zinnel Kath (wid Henry), h 2611 G.
Zinnel Motor Car Co (Frank Zinnel), 1125, 1st.
Zinnel Henry L, private S C Aviation Sch, North Island.
Zinser Chas F (Effie), driver Excelsior Lndy, r Encanto.
Zinser John G (Christiana), h 440, 27th.
Zinser Lena M, dressmkr Mrs Kath Michele, r 440, 27th.
Zinser Martha E, phone opr, r 440, 27th.
Zirwas Chas H (Josephine), h 3736 Kansas.
Zitoun Martin, rest 48 Isthmus Pan Cal Intl Expo, r 1414, 5th.
Zitt J Henry (Katherine), pres S D Cons Brewing Co, h 2274 Rosecrans blvd, Pt Loma.
Zlac Rowing Club Boat House ft of W Market.
Zoka Frank, mach West Coast Gas Engine Co, r 1641 I.
Zokovich Jos (Anna), auto opr, h 1265 University av.
Zolezzi Angelo (Mary), fishermn, r 1836 India.
Zolezzi August (Ange), fishermn, h 1710 India.
Zolezzi Batista, fishermn, r 2010 India.
Zolezzi John (Mary), fishermn, h 1720 India.
Zolezzi Julius (Victoria), fishermn, h 840 Columbia.
Zolezzi Marcella, h 1728 India.
Zolezzi Mary (wid Manuel), r 1704 India.
Zolezzi Stephen, fishermn, r 846 Columbia.
Zolezzi Stephen (Josephine), fishermn, h La Playa, Pt Loma.
Zolezzi Stephen (Rose), fishermn, h 2572 California.
Zollicoffer Edwd (Ada D), lab, h 3712 Valle av.
Zopf Minnie, seam A V Jedlick, r 2330 Union.
Zott Gertrude M, cashr, r 2035 El Cajon blvd.
Zswanovitz Kate, clk Hamilton's, r 445, 15th.
Zswanovitz Kate (wid Louis), h 445, 15th.
Zswanovitz Margaret C, cashr Heller's, r 445, 15th.
Zuanich Martin (Clara), fishermn, h 929 W Ivy.
Zuckweiler Gus C (Josephine), plumber 2120 Logan av.
Zumwalt Robt O (Elsie M), purch agt Benson Lmbr Co, h 2245 Adams.
Zunega Carmen, dom 502 Maple.
Zurnstein Edith Mrs, prop The Morse, h 742 Market.
Zurschmiede Louisa M, r 2963 J.
Zurschmiede Walter R, clk, r 2963 J.
Zutt Henry (Seline), missionary, h 3092 C.
Zvolanek Anthony C, nursery Balboa Park nr east entrance to Exposition, h same.
Zweck John (Cleo J), asst cashr Citizens' Savings Bank, h 3934 Eagle.
Zwiener Jesse F (Mary F), foremn Hartwell Electrical Co, h 4094 Mississippi.

ORT IRON WORKS
PHONE MAIN 1920 11th AND M

W. F. LUDINGTON CO. GENERAL INSURANCE AND SURETY BONDS
234-235 SPRECKELS BLDG. MARINE INSURANCE

San Diego County Directory
1916
List of Towns

Almond (mail from Ramona)
Alpine
Bernardo
Beverly (P. O. closed, mail San Diego)
Bonita
Bonsall
Bostonia
Boulevard
Campo
Cardiff-by-the-Sea
Carlsbad
Chula Vista
Coronado
Dehesa
De Luz
Del Mar
Descanso
Dulzura
El Cajon
Encanto
Encinitas
Escondido
Fallbrook
Foster
Grossmont
Hill
Imperial Beach
Jamacha
Jamul
Julian
Lakeside
La Mesa
Lemon Grove
Lilac
Lusardi (Mail to Del Mar)
Mesa Grande
Miramar
Moosa
National City
Nellie
Nestor
Oceanside
Otay
Pala
Palm City
Pine Hills
Potrero
Poway
Rainbow
Ramona
San Luis Rey
San Marcos
San Ysidro
Santa Ysabel
Santee
South San Diego
Spring Valley
Sunnyside
Tia Juana
Valley Center
Vineyard
Vista
Warner Springs
Witch Creek
Wynola (now Santa Ysabel)

ALMOND
(Address Mail to Ramona)

Foster Clarence H, rancher and stockman.
Foster R E, rancher and stockman.
Holland John E, rancher and stockman.
Pamo Dairy & Stock Co (A B Foster, R A Foster, C C Bogue, F W Payne, C H Foster).
Young Robt E, dairyman.

ALPINE

Allen Ernest G, apiarist.
Almbaugh, I I.
Alpine Hall Co, L B Wilbur, sec.
Alpine Store, C V Hilton, prop.
Alpine Tavern, Mrs. S. E. Lanham, lessee.
Anderson Frank, farmer.
Anderson Robt, farmer.
Anderson Wilber.
Armstrong Peter E R.
Brabazon Montague M P, farmer.
Castro de Ambrosio, rancher.
Clark Mary.
Coan Henry C, carp.
Doan Julius, carp.
Eaton Caroline N.
Eichorn Matilda.
Field Emma.
Fisher C B Mrs.
FLEGAL, H L, prop Monte Vino Ranch.
Foster Clarence, rancher.
Foster W A, rancher.
Foster W H, rancher.
Frazee C D.
Hilton Chas V, prop Alpine Store.
Johnson Edwd, farmer.
Little G M, farmer.
Loring E W, rancher.
Loring Lucy M.
McGraw Geo W, farmer.
McNett Abraham L, constable.
McNett Burnham, rancher.
MacGillivray Archibald B, tchr.
Marshall S M, prop Viejas Vista Resort.
Martin Wm T, forest service.
Miller H L.
Mills H H, rancher.
Ogden Douglas H, rancher.
Peck Kate E.
Peebles Arthur B Rev.
Prall John W, landscape gardener.
Rexford Mason, rancher.
Robertson L O, farmer.
Rose Chas E.
Rose J L.
Russell I M Mrs.
Russell Lotta M, farmer.
Sheppard F M (Alpine Tavern) .
Smith G T.
Steil Henry, rancher.

SAN DIEGO TILE & WOODSTONE CO.
Display Rooms, Office and Warehouse: 758 FRONT ST. MAIN 4871
CONTRACTORS AND JOBBERS IN ALL KINDS OF FLOOR, WALL AND MANTEL TILE
EXCLUSIVE AGENTS FOR WOODSTONE IN SAN DIEGO AND IMPERIAL COUNTIES

SOUTHERN TRUST AND SAVINGS BANK
WILL LOAN ON YOUR REAL ESTATE N. W. COR. 4TH AND D STS.

PACIFIC PHONE MAIN 2728

VREELAND & EVERTS

703 AMERICAN NAT. BANK BLDG.

PUBLIC ACCOUNTANTS

J. C. Packard

BOOK STORE and PRINT SHOP

CIRCULATING LIBRARY

831 SIXTH ST.

Walker F B, prop The Willows.
Webb W W, farmer.
Wheeler Wm R.
Wilber Alivin J, rancher.
Wilber Lawrence, rancher.
Wilbur L B, Alpine Hall Co.
Willows The, hotel, F B Walker prop.
Wright Sidney A.
Young Chas, farmer.

BERNARDO

Baker J M, rancher
Barnett M, rancher.
Beckley Jesse, ranch foreman.
Bonetto Coney, vineyardist.
Callace J D, rancher.
Carter B M, rancher.
Carter Robt R, apiarist.
Cascarart Pedro, rancher.
Chase B Arthur, poultryman.
Despeirto Chris, rancher.
Dorsett Claud.
Dorsett Wm T.
Ebert F F, horticulturist.
Foster Ezra, bridge contr.
Foster Frank C, rancher.
Foster Frank H, rancher.
Foster Hester.
Fredericks Frank.
Guychard Louis, rancher.
Jagger Jos, rancher.
James Wm A.
Jones J H, poultry.
Jones Nerne.
Lawson Cassie M Mrs.
Lawson Thos, rancher.
Leukens C, shoe and harness mkr.
Lusardi John.
Lusardi Louis, rancher.
Lusardi Marguerita.
Lusardi Peter.
Lusardi Rachel.
Montell Tenogenes, rancher.
Page R John, transportation.
Paubal Juan J, rancher.
Pinkard J T, rancher.
Rabinoff Nicolas.
Saultakoff John.
Semordoruff Wm.
Smith B Antoinette.
SMITH S CARDER, Postmaster and Gen Mdse.
Weaver S Ulyssess, sugar beet expert.

BEVERLY

(Mail to San Diego)

Boston Wm J, poultry.
Carter Edwin J (Lida B).
Chiyoki Toyomura, lab.
Clancey W J (Margt).
Evans Saml (Faith A), const eng.
Hanzo Hashi, gardener.
Hauser Chas.
Hauser Jacob (Clara L), broom mfr.
Jewett Arthur E, bkpr.
Jewett Henry K (Wilhelmina E), carrier P O (San Diego).
Kates Harry F, Doretha, carrier.
Kutzner Areline C (wid Fred).
Laney John A (Alice M), lab.
Loomis Ella D (wid F S).
Loomis Guy D (Erminie), real est.
McCumber Emery A (Mary A) rancher.
McCumber Stanley B.
Norris Sarah V, nurse.
Pitcher Frank (Marian), gardener.
Pitcher Marian M, tchr.
Stacy Earl (Nellie).
Stone Robt C (Josephine B), clerk.
Wise Wm J (Daisy M), carp.

BONITA

Allen Richd, rancher.
ALLEN RUSSELL C, postmaster and mgr Sweetwater Fruit Co.
Almond Wm D, rancher.
Beal A, rancher.
Berkey Bros, gen mdse.
Berkey U C, rancher.
Burnell E M, rancher.
Campbell Blanche, student.
Campbell Frank, fruit packer.
Campbell Geo M, fruit packer.
Courtney A D, rancher.
Dishon Frank, rancher.
Dowell James, rancher.
Drane Vernon E, rancher.
Dunbar Frank A, phys.
Dunne Jas, pipe walker.
Hahn Wilhelm, rancher.
Hammond, rancher.
Higgins Chas.
Hobbs Thomas C, rancher.
Hunt Nathan, phys.
Kent Isabel.
Lamb Walter C, rancher.
McLeran Benj A, ranch foremn.
McSwegan Geo W, fruit packer.
Mahler Jas J, rancher.
Moore A V, rancher.
Norton Chas, rancher.
Norton Enoch B, rancher.
Norton Geo A, ranch foremn.
Papass Pete, market gardener.
Quinn George, rancher.
Renick R B, sec foremn.
Rohwer H C.
Scott Chas J.
Sweetwater Fruit Co, Russell C Allen mgr.

MISSION WINE CO.

AGENTS

WIELAND BEER

DELICATESSEN
FAMILY TRADE A SPECIALTY

1166-1172, 5th
PHONES
Home 1367-1267
Main 367-3343

NO BAR

PARADISE VALLEY SANITARIUM

NATIONAL CITY, CAL.

Willard STORAGE BATTERY L.B.A. TRADE MARK REGISTERED
1251-57 FOURTH ST.
J. Stanley La Sha IGNITION STATION
Willard STORAGE BATTERY L.B.A. TRADE MARK REGISTERED
MAIN 693

Waters Percy S, bkpr.
Wueste Rudolph, engr.
Williams De Witt N, school trustee.
Wing H C, rancher.
Winsor Robt.

BONSALL

Armstrong Richd H, rancher.
Armstrong R C.
Armstrong W C.
Bower Earl.
Bower S L.
Bower W. H.
Bryan John C, rancher.
Cantarini Edwd, rancher.
Clancey Edwd L, rancher.
Darling H A, lab.
Errecce Michl.
Fisher Jas H.
Fisher Ray.
Freeman Clarence.
Freeman Race.
Freeman Thos A, rancher.
Garcia Pablo, lab.
Gird Wm E, rancher.
Goodin Albt, lab.
Goodin Andrew, rancher.
Goodin Elisha.
Gray Henry.
Hauck Henry, rancher.
Hauck Henry jr.
Hauck Phillip.
Higgins Buckingham B, rancher and school trustee.
Higgins Jas P.
Huntington P H.
Hurley T M.
Jarvis W H.
Jones J R.
Klinedinst Pius S, rancher.
Lancaster Alfd, rancher.
Lancaster Elwood.
Lancaster Geo M, rancher.
Libby H B.
Loveland Fremont, creamery.
Milne Robt, constable.
Morris Geo L, apiarist
Newell S V, farmer.
Olmos Serapio.
Patten John M.
Pryor F M.
Ridge Mangrum P, rancher.
Ronsse Ernest C, rancher.
Smith W A.
Snodderly Eugene.
STEVENS GEORGE D, postmaster.
Thorpe Benj F, rancher.
Waite Thos H N, rancher.
Winn O S.
Wright Lewis.

BOSTONIA

Alderman W E, tchr.
Baker Howard, rancher.
Bates Katherine, rancher.
Bailey Mary J.
Berry Fredk W, lab.
Bostonia Fruit Growers' and Packers' Assn, C O Nichols mgr.
Bridgman Alice Mrs.
Bridgman Chas D, clk.
Brown Hobert, rancher.
Bunch O F, rancher.
Buss Albt J, rancher.
Buss Elias, rancher.
Bussell Robt, rancher.
Caldwell Jos E, tax collr.
Cameron John A, rancher.
Collard W H, rancher.
Critcher Geo, lab.
Culbertson T H, rancher.
Cutler Leslie, prin High School .
Davis Coyette D, lab.
DeHay Norman, blksmith.
Emmons Warren, rancher.
Evans Wm, blksmith.
Farley Wm, rancher.
Ferrill Herbt, rancher.
Freeman Chas R, lab.
Fribley C.
Gordon David G, rancher.
Gordon Donald H, rancher.
Graves Chas O, rancher.
Hall Aaron N, rancher.
Hall Julian H, rancher.
Hall J P R, rancher.
Harp Walter, rancher.
Harrington R D, rancher.
Harris T S, rancher.
Hill P S, rancher.
Judson C S, rancher.
Kessler Harvey H, rancher.
Kessler Philip H.
Kilpatrick Wm, rancher.
Kinne Ike, farmer.
Knox A L, rancher.
Latimer A Wm, rancher.
Latimer Frank, rancher.
Lisco Isabel, tchr.
Lucksinger Frank.
Matthewson Eugene, phys.
Mukai Thos, rancher.
Neill Guy D, mgr R T Robinson ranch.
Nelson D J, rancher.
Nichols Chas O, mgr Bostonia Fruit Growers' and Packers' Assn.
Peel Henry, rancher.
Peel Wm C, rancher.
Penry F O, rancher.
Ralston Riley, rancher.

LOUIS KIRSHBAUM
GRAND PRIZE 1899 FOR SUPERIOR TAILORING
HIGH GRADE LADIES' AND GENTS' TAILOR
PHONES { Main 1532 Home 4961
414 B STREET

The Thiel Detective Service Co.
F R. CLAYTON Manager
PHONE SUNSET MAIN 2350
Los Angeles Office, Suite 926 Washington Bldg.
PHONE HOME A 2844

LEIGHTON McMURTRIE
320 BROADWAY, U. S. GRANT HOTEL BUILDING
REAL ESTATE
INSURANCE
MORTGAGE LOANS

HOME 4328
PACIFIC 1478
ROOD-PETERS COMPANY
Real Estate and Loans
Bonds
Insurance
Workmen's Compensation
909 Seventh Street
San Diego, Cal.

T. H. SHORE AND STAFF
Advertising
Planned
Written
Placed
Spreckels Bldg
MAIN 320

Robinson Richd T jr, rancher.
Rodig C Herman, jeweler.
Roether Chas J, rancher.
Sawyer Herbert M, rancher.
Seidel Harry A, rancher.
Shepard Arthur, rancher.
Shepard Geo C, rancher.
Smith Geo H, rancher.
Spainhower Luther, rancher.
Springstead Frank A.
Strader Thos, lab.
Wade Wm.
Walker Jos M, lab.
Walsh Jas W, rancher.
Willis Jos, rancher.
Wright Richd C, Garage and Blksmith.
WRIGHT WM H, Postmaster and gen mdse.

BOULEVARD

Ashler Christ, rancher.
Ashler Sallie, dom.
Boynton Chas D, rancher.
Brandis Edith.
Brandis Walter, rancher.
Brown Chas, rancher.
Bryan S H, rancher.
Bryant W L, rancher.
Burk Frank T, auto mech.
Case Katherine, rancher.
Crawford C D.
Crawford Fannie A.
Crawford Saml, rancher.
Crowell Archie, rancher.
Crowley Jim, rancher.
Crowley Katherine.
Crowley T J rancher
Crowley Venus.
Del Valle E C, rancher.
Dunn Jack J, miner.
Elliott Dick, rancher.
Elliott Myra, stockman.
Elliott Saml, stockman.
Foster Bessie, rancher.
Garner Anna.
Garner Clyde, rancher.
Garner Jessie, rancher.
Garner Wilber, rancher.
Graham R H.
Hammond G H, rancher.
Hauessler Grace F.
Hills Cyrus S, stockman.
Hills Wm T, prospector.
Hills M A Mrs.
Lee John, rancher.
McCain Arthur, stockman.
McCain D L, stockman.
McCain Horace G.
McCain Jas, rancher.
McCain Peter, stockman.
McCain Nancy, rancher.
McCain Robt L, stockman.
McCain Wm, stockman.
McDonald J E, writer.
McMahon P J, rancher.
Mills H C, mail carrier.
Mills Lewis N, rancher.
Mills Rowland, rancher.
Newton Eva.
Petterson B C, rancher.
Petterson Ida Mrs.
Popham Frank, rancher.
Raridon B F, rancher.
Rice Thos A, rancher.
Rising Edwd.
Robb Fred.
RUBY DON A, postmaster.
Ruby Geo C.
Ruby Lucy.
Smale J V, rancher.
Stephens Wm, rancher.
Thecker Purce, miner.
Thombleson W H, rancher.
Toby Chas, rancher.
Verdon W H, rancher.
Warren Frank, rancher.
Watson Carrie.
Watson Edwin W.
Wilber John L, tmstr.

CAMPO

Aiken Edwd T, prop Campo Hotel.
Ashler Chris.
Bell I C, garage.
Benton R S.
Boyd C B.
Braun Jos, clk Mt Coml Co.
Brown C, rancher.
Bye D C, rancher.
Cameron Amos.
Cameron Chas H.
Cameron Saml W, stock raiser.
Campo Hotel, Ed T Aiken, prop.
Casbere Bruce, rancher.
Chillwell Archibald, vaquero.
Clark R J.
Davies Aubert.
Davies Tom J.
Davies T W.
Eliott Jeremiah J, school trustee.
Ferguson Mary E, rancher.
Franklin Emmitt, rancher.
Garner J E.
Garner Wilbur.
Grigsby Alphonso D, rancher.
Grigsby Amos L, rancher.
Grigsby Wilbur.
Griswold U F.
Hammon G H, rancher.

SOUTHERN CALIFORNIA MUSIC CO.
Pianos, Phonographs, Sheet Music and Musical Instruments. 630 C STREET, Between 6th and 7th

HEMSTOCK & DAVIS, FUNERAL DIRECTORS
1752 FOURTH ST. PHONES, MAIN 2634, HOME 1913

Hills Cyrus S, rancher.
Hills Wm T, miner.
Hook Chas, school trustee.
Hunt Howard A, rancher.
Jessup E E, rancher.
JOHNSON MURRY S, postmaster.
Koehler John C, rancher.
Lopez Jose S, rancher.
McAlmond Donald G, stockman.
McCain Chas.
McCain Peter, rancher.
McCain Robt L, cattleman.
McCain Thos.
McCain Will.
Miller W C.
Mills T J, rancher.
Mills L N, rancher.
Morris Jesse.
Morris Lee.
Morrison J A, clk.
Mountain Commercial Co.
Nelson Oliver N, phys.
Ortega Manuel.
Orth Robt, Miner.
Osborne Robt C, dep customs collr.
Pearson John, rancher.
Peterson B C.
Swenson Seth.
Tarver J T, clk.
U S Immigration Office, Geo Webb in charge.
Tombleson Geo W, rancher.
Warren Frank.
Warren Jos A.
Webb Geo, Immigration officer.
Williamson John, rancher.
Woline Axel, rancher.
Zinkland W C, rancher.

CARDIFF-BY-THE-SEA

Beck Frank, gardener.
Beech Geo, mgr hotel.
Bishop Oliver S, rancher.
Bloom Luela Mrs, nurse.
Cackman Sam, rancher.
Canardo Henry, rancher.
Cole Clarence C, rancher.
Cole H R, rancher.
Coomer Catherine Mrs,
Coop John.
Coop Mary Mrs.
Cowles C E, poultry.
Cullen Frank J, real est.
Culvertson Chas C, stage.
Estes N H.
Forester Frank.
French Howard, rancher.
French J M, blksmith.
Gray Geo A, carp.
Hill P D, rancher.
Hursell Cecile A, rancher.
Ingersol Donald, carrier.
Jones Geo H, rancher.
Kremer Victor, real est.
Laing Arthur, poultry.
Laing Byron, poultry.
Lnderburh John, carp.
McDonald C. F, fishermn.
McDonald Hugh, fishermn.
Methodist Episcopal Church, Rev. J L Minnney pastor.
Minney J L Rev, pastor M E Church.
Northrup Virginia C Mrs.
Pearl Geo E, rancher.
Phoenix M M, rancher.
Reseck Ed, rancher.
SANCLEMENTE MARION, postmaster and gen mdse.
Sheets Chas S, carp.
Song Quon, rancher.
Taylor Ela, apiarist.
Wall J.M, agt A T & S F Ry.
Webster Chas, rancher.
White Frances Mrs, author.
Wiegand A, rancher.
Wiegand Herman, rancher.
Wilson Geo A, carp.
Wyatt Robt L W, gardener.
Young Eugene E, water distributor.

CARLSBAD

Baker Geo Y, farmer.
Beller Alex.
Borden John S, carp.
Borden Wm W, publisher.
Carpenter Frank, farmer.
Carpenter Geo, farmer.
Carpenter Robt, lab.
Carpenter Roy.
Chase John H, lab.
CHASE ROY G, postmaster.
Craig Luke, rancher.
Culver Clinton, poultrymn.
Hill Camelia A.
Howard F L, hotel.
Howell Murray, nurserymn.
Kreutzkamp Chas.
Michael Geo W.
Ochi F, gardener.
Ramsey Frederic J .
Reid Andrew D.
Remsburg Warren S, lab.
Roberts O F, poultrymn.
Sanchez Francisco, lab.
Schutte Alfd, rancher
Schutte Hattie R Mrs.
Shipley Alex R.
South Coast Land Co.
Thompson Sam, nurserymn.
Young H C.

Office Buildings
With their tenants see Pages 18-21

Office Buildings
With their tenants see Pages 18-21

California Hospital
PHONE MAIN 203
ROBT. J. FLY, M. D.
PHYSICIAN IN CHARGE
Office, 324-332 Granger Building

S. W. GRIER CO. SURETY BONDS GENERAL INSURANCE BUILDING LOANS
102-104 BROADWAY PHONES: Pacific 2615; Home 3280

M. F. ZENT
Insurance

Fire
Accident
Liability
Plate Glass
Automobile
Live Stock
Burglary
Elevator
Rent
Surety Bonds

207
AMERICAN NAT'L BANK BUILDING

CHULA VISTA

(Beautiful View)

Lying along the Bay, about seven miles south of San Diego, is the attractive suburb of Chula Vista. It commands a fine view of the waters of the Pacific, Coronado, Point Loma and the City of San Diego; while to the south the landscape is filled with glimpses of citrus orchards, with vistas of the distant Mexican mountains.

The climate of Chula Vista is the same as that of San Diego and the entire bay region, the average annual temperature being about 61 degrees.

The soil is adapted to the production of lemons, oranges, grape fruit, peaches, plums of all kinds, almonds, apples, pears, berries and vegetables, but the most popular crop is the lemon, as climatic conditions are particularly favorable to its cultivation. Water is supplied from Sweetwater Reservoir, at the annual rate of $7.00 per acre. This entitles owners of land to 350,000 gallons per acre yearly, which is ample for any orchard. This suburb enjoys good electric transportation facilities which, together with its nearness to the city, makes it a desirable residential section for those desiring to combine city and country life. It has many educational and social advantages, including modern schools, churches and clubs. The Chula Vista Yacht Club is a representative organization, whose members can indulge in water sports every day in the year, made possible by the equable climate and weather.

T. H. SHORE AND STAFF

Advertising
Planned
Written
Placed

Spreckels Bldg
MAIN 320

Peoples State Bank

CHULA VISTA, CALIFORNIA

Capital - - - $25,000.00
Surplus and Profits 5,000.00

OFFICERS AND DIRECTORS

B. J. EDMONDS, President GREG ROGERS, Vice-President
WARNER EDMONDS, Cashier
B. J. EDMONDS, M. L. WARD, GREG ROGERS, H. G. EDWARD
CARL S. OWEN R. J. JAEGER W. J. S. BROWNE
M. W. EDMONDS WARNER EDMONDS

Burglar Proof Vaults Safety Deposit Boxes for Rent
Interest Paid on Time Deposit

Steinway Pianos
Fifth and A

GRAY MAW MUSIC CO. INC.

Pianos for Rent
BOTH PHONES
1256-1260 FIFTH ST.

F. W. BRADLEY CO.
FAMILY TRADE A SPECIALTY
TELS: HOME 1157, MAIN 157
Wholesale Wines and Liquors
Prompt Free Delivery
1058 FOURTH ST.

Chula Vista Directory

1916

CHULA VISTA CITY OFFICERS.

Board of Trustees: L B Barnes President, W A Monroe, A C Eitzen, Geo E Geyer, Elmer G Noyes.

Clerk .....J. F. Morrill
Treasurer .....Mrs. Maud E. Post
Marshal .....Clifford Black
Supt. Streets.....F H. Schrader
Recorder .....E W Dyer
Engineer .....W E Capwell
Attorney .....F. B. Andrews (San Diego).
Pres. Board of Health Dr Lela Latta

CHURCHES

Congregational Church, F bet 3d and Del Mar av. Rev John B Toomay pastor.

First Methodist Episcopal Church, Church av se Center, pastor E B Cole.

PUBLIC LIBRARIES

Chula Vista Public Library, Raymond Flanders, librarian.

PUBLIC SCHOOLS

Chula Vista School, w s F st bet Highland and 3d.

CLUBS

Chula Vista Club, L W Zorin pres, Allen Armitage sec.

Chula Vista Tennis Club, Dr R S Penwarden pres, A D Armitage sec.

Chula Vista Yacht Club, Gregorie Rogers commodore.

Chula Vista Improvement Club, W J S Browne pres, B F Wegginton sec. Meets Public School Auditorium, cor F st and Second av.

Farmers' Club, J A Prizer pres, H M Armitage sec-treas.

Women's Club, Mrs Alsa B Haines pres, Miss Sallie Kinnard sec. Meets Club House, 3d av bet E and F sts.

HALLS AND PUBLIC BUILDINGS

Farmers' Hall, 3d av bet F and Center.

Public School Auditorium, n s F bet Highland and 3d.

Club House, 3d av bet E and F .

A

Achenbach H A, lab.
Ackerman Henry (Willie May), rancher.
Adams John Q, inmate Fredericka Home for the Aged.
Aker Sue L (wid T D).
Andrews F B, city atty, r San Diego.
Anthony M C (Minnie) collr.
Armer Belle
Armitage Alan D, bkpr Peoples State Bank, cor 3d av and 3d.
Armitage Horace M (Ada B), county horticultural commissioner and sec-treas Farmers' Club.
Arnold Anton (Crensea), rancher.
Ater Carlton (Bessie J), rancher.
Ater Chas, lab.
Ater Jas M, lab.
Austin Chas H (Hattie A), rancher.
Austin Clarence E (Ella F), carrier.
Austin Florence V.
Austin Genevieve F.
Austin Marjorie.
Austin Randall, sprayer.

B

Bailey Fredk E (Ida), carp.
Bailey Henry M, inmate Fredericka Home for the Aged.
Bain Wm, mech.
Baker Anna L Mrs, inmate Fredericka Home for the Aged.
Baker Nellie Mrs.
Barnes Lucius B (Lena P), horticulturist and city trustee.
Barnes Lyman J, student.
Barnes Martha E (wid Monroe).
Barnes Mildred E.
Barnhart Wm (Mary E).

AUTO WRECKING and SUPPLY CO.
BUY, SELL AND EXCHANGE
Automobiles, Engines, Parts and Accessories
Repairing and Rebuilding
1152 1st and 1515 India

ALLEN'S MILK
Producers and Distributors of
PURE MILK
FAMILY TRADE OUR SPECIALTY.
ALLEN'S DAIRY
RURAL No. 2
ALLEN'S CREAM

TIP-TOP AND KLEEN MAID BREAD
MANUFACTURED BY SNOWFLAKE BAKING CO.
HOME 1047 MAIN 47
SOLD BY ALL GROCERS

John Burnham & Company
212-214 TIMKEN BUILDING
REAL ESTATE
LOANS
AND INSURANCE

The Campbell Machine Co.
AUTO
MARINE
AND
GENERAL
REPAIRS
Foot of
8th Street

Bates Levi T (Carrie), act.
Batty Alice J R (wid Robt).
Batty Elizabeth, musician.
Batty Thos (Mary), mach.
Beck Mary, tchr.
Beck Peter W, tmstr.
Beckett Archie, student.
Beckett Horace A, student.
Beckett John H (Fanny E), rancher.
Beckett W H (Pearl), barber.
Belknap Marie E (wid Fredk).
Bellenger Geo W (Oenone C), carp.
Bender Wm H (Jennie).
Benedict Durlin S (Sallie J).
Bennett Herbt L (Anna E), tmstr.
Bennington Jeremiah (Mabel E), meats e s 3d av nr F, h Del Mar av nr G.
Bent Judson (Alice W).
Birkholz Henry (Kathryn), rancher.
Birkholz John H, bkpr.
Black Darwin (Mary E), auto opr.
Black Mary Mrs.
Black M Clifford, city marshal.
Bliss Benj B, rancher.
Bliss Geo F, rancher.
Bliss Raymond V, rancher.
Bliss Russell D (Lillian), rancher.
Boal Saml H (Lillian) bkpr S D Land Corp r National City.
Boltz Carl O (Mary E), rancher.
Boltz Chas (Pauline), orchardist.
Boltz Herbert.
Boltz Hilda M.
Boltz John, inmate Fredericka Home for the Aged.
Bonarden Jas, inmate Fredericka Home for the Aged.
Bonney Laura K, rancher.
Boutelle G Harry jr (Anna W) (A H Skinner Co), h w s Del Mar bet Center and Madrona.
Bowen Edna E.
Bowen Edwd A (Alma M).
Bowen Wm A, student.
Boyden Mary Mrs, inmate Fredericka Home for the Aged.
Bridges Jean C (wid Vernon).
Briggs Henry (Ella), rancher.
Briggs Myrtle, tchr.
Briggs Marcus W (Ella L), rancher.
Brissonneaud Paul (Sylvia), lab.
Bristol Adelia (wid Ward).
Brooks Howard, baker J H Johnson.
Brower Edith Mrs.
Brown A E Mrs, inamte Fredericka Home for the Aged.
Brown Ellen E (wid A J).
Brown Frank (Mary) inmate Fredericks Home for the Aged.
Brown Frank P, inmate Fredericka Home for the Aged.
Browne Wm J S (Harriet A), bldg contr.
Bryant Herbt V (Laura) mgr Chula Vista Auto Co.
Buck Fred (Marjorie) fruit packer.
Buckowski Saml, lab.
Bunting John O (Agnes).
Bunting Marguerite I.
Burdsall Francis M (Florence).
Burge Emily D.
Burger Peter S (Myra R), v-pres Lemon Growers' Assn.
Burke Cath T (wid M H).
Burke Jos A, rancher.
Burke Kathryn E.
Burke Robt A, rancher.
Burnett Barton S (Nellie), carp.
Burns Mary L Mrs.
Burns Wm I (Ida).
Burnside Alex J (Frances).
Burton Andw L, lab.
Bushnell J M.
Butler Mary, inmate Fredericka Home for the Aged.
Butler Valois.
Butterfield Benj Alice), lab Sweetwater Water Co.
Byers Jas M (Leona A), grocer F nr 3d av.
Byers Zettie L, clk J M Byers.

C

Calkins Joel P (Anna M).
Calson Otto, rancher.
Campbell Chas (Agnes) fruit packer.
Capwell Wallace E (Jessie M), civ engr and city engr.
Carey Thos F, lab.
Carpenter B Platt (Esther), orchardist.
Carpenter Catherine.
Carsley Ella R Mrs, music tchr.
Carsley Geo F (Ella R), artist.
Carter Jas, janitor Chula Vista Sch.
Carter John H (Minnie).
Carver Marcus Rev (Anna).
Case S C (Sarah) emp Hercules powder plant.
Casey Lucy A (wid J B).
Cassell Edgar B (Clara), rancher.
Castner Mary Mrs.
Causey Henry, lab.
Celona Jos, modeler Tracy Brick & Art Stone Co, r San Diego.
Chamberlain Henry G, inmate Fredericka Home for the Aged.
Chambers E E, rancher.

Le Grand Flint
San Diego's
MOST
Successful
AND
Progressive
Instructor
OF
PIANO
Homephone 3030
SEE PAGE 87

Art Crafts Wall Paper & Paint Co.
CONTRACTORS
Wall Paper, Paints, Oils, VARNISHES, ETC.
SPECIFICATIONS, DESIGNS IN COLOR SCHEMES AND ESTIMATES FURNISHED
Main 1316
1224 Fourth St., San Diego, Cal.

CALIFORNIA COMMERCIAL COLLEGE
7TH, COR. BROADWAY

Chapin Adam, inmate Fredericka Home for the Aged.
Cherry Albt (Celia), mach.
Cherry Dora E, clk.
Cherry Gladys C, clk.
Cherry Melvin W, lab.
Christian Chas, inmate Fredericka Home for the Aged.
Christy Leo W (Flora), lather.
Chula Vista Auto Co, H V Bryant mgr, s s F av nr 3d.
Chula Vista Club, L W Zorin pres, Allen Armitage sec, 3d av near F.
Chula Vista Feed Store, W H Peters prop, 3d av nr Center.
Chula Vista Garage (K H and J Helm) F nr 3d av.
Chula Vista Improvement Club, W J S Browne pres, B F Wigginton sec.
Chula Vista Lemon Growers' Association, E T Smith pres, P S Burger v-pres, C A Shaver sec, Chula Vista State Bank treas, 3d bet 2d and 3d avs.
Chula Vista Lumber Co, J M Kendall pres, C W Copeland sec, H G Edwards mgr.
Chula Vista Nursery, J H Smith prop, H cor 1st av.
Chula Vista Paint Store, Julius Witkowski prop, 3d av near F.
Chula Vista Public Library, Raymond Flanders, librarian, Center nr 3d.
Chula Vista Review, H B Rising pub, 3d near Center.
Chula Vista School, s s F bet Del Mar and 3d avs.
Chula Vista State Bank, W E Otis pres, C W Darling v-pres, C A Vance cashr, 3d av cor F.
Chula Vista Tennis Club, Dr R S Penwarden pres, A D Armitage sec treas.
Chula Vista Yacht Club, Gregorie Rogers commodore.
Clark Anna Mrs.
Clark Benj F, lab.
Clark Hamilton B (Sarah G) (South Bay Land Co).
Clay Peter A, rancher.
Clem Benj F.
Cobean Saml A.
Cole E B Rev, pastor First M E Church.
Cole Geo, inmate Fredericka Home for the Aged.
Collar Anna Mrs, inmate Fredericka Home for the Aged.
Collar Ida R (wid H A).
Congregational Church, Rev J B Toomay pastor, F bet 3d and Del Mar avs.
Connell I Fern, tchr Chula Vista Sch.
Connell May (wid Thos R).
CONNER GEO E (Josephine C), adjuster Mchts Assn of S D, h 2d av, cor 8th.
Cook Max H (Mabel) (South Bay Land Co).
Copeland Caroline A Mrs.
Copeland Chas W, sec Chula Vista Lumber Co, r National City.
Cory Catherine M (wid Joel).
Cory W S, poultry.
Cowlishaw Ebenezer (Helen), rancher.
Cowlishaw Ida.
Cox L D.
Cox Wm J, lab.
Craft Allen H (Isabelle H), clk.
Crawford Dorothy, nurse McNabb Hospital.
Crawford Margt, nurse McNabb Hospital.
Crockett Emilie I, tchr Chula Vista Sch.
Crockett Evan S, mach Chula Vista Garage.
Crockett Laura D, tchr Chula Vista Sch.
Crockett Mary A (wid A C).
Crover Engle, inmate Fredericka Home for the Aged.
Cross Wm.
Crusen Jennie (wid Andw).
Cuhel Jos (Ethel F), orchardist.
Cummings Geo, inmate Fredericka Home for the Aged.
Curran Thos J, mgr Intl Magnesite Co, r San Diego.
Cushman Harriet E.
Cushman Isaac N.

D.

Dadmun Chas P, lab.
Dalton M J, inmate Fredericka Home for the Aged.
Damren Arthur.
Damren Frank E (Clementine W), bldg contr.
Damren Lena E.
Damren Rendall E, carp.
Daniel Maud Mrs.
Darling Chas W (Marcella), v-pres Chula Vista State Bank, r National City.
Darrow Geo W (Edith C), rancher.
Daschback Geo (Leda), rancher.

Barney & Barney
Insurance
Bonds, Loans
Liability
Compensation
PACIFIC MUTUAL LIFE INS. CO.
E. P. RIECKER, Agt.
Scripps Bldg.
Rooms 207-209

Palace Dry Cleaning and Hat Works
SUITS
Cleaned and Pressed
75c and 85c
HATS
Cleaned and Blocked
50c
Phones { Main 202 / Home 3106
920 Broadway
SAN DIEGO, CAL.

CARPENTER'S, INC.
1036 6TH ST., NEAR BROADWAY
HOME 1030; MAIN 828
THREE FLOORS OF Commercial Stationery, Office Supplies, Filing Systems and Devices, Books, Fine Stationery and Engraving.
TOY DEPARTMENT ON THIRD FLOOR

CALIFORNIA IRON WORKS
INCORPORATED
PHONES, HOME 1336, SUNSET 1336
FOOT OF SEVENTH STREET, SAN DIEGO, CALIFORNIA

ENGINEERS, FOUNDERS, MACHINISTS
STRUCTURAL IRON AND STEEL CONTRACTORS
FREIGHT AND PASSENGER ELEVATORS

Hambly, Smith and Murphy
Hambly, Smith and Murphy
Hambly, Smith and Murphy
Hambly, Smith and Murphy
Funeral Directors
1570 4th
Tels M. 139
Home 1139

T. H. SHORE AND STAFF
Advertising
Planned
Written
Placed
Spreckels Bldg
MAIN 320

Dates Arthur (Sarah A).
Dates Mary N.
Davidson Jas C (Mary J), rancher.
Davies Albt W (Jessie G), steno.
Davis John A (Emma A).
Davison John (Minnie), rancher.
Dedlow Rudolph, poultry.
De Jaeger Frank F, packer Stewart Fruit Co.
Delano Milton (Abbie C).
Denrich Press, J D Marsden prop, printers and publishers.
Dent Jarrett.
Dent Sallie M.
Dibble Horace P (Minnie C), real est.
Dillingham Ida Mrs, inmate Fredericka Home for the Aged.
Dimmitt Eliza J (wid G M).
Dockstader Bert S (Elizabeth), orchardist.
Dodge Jas A (Minnie E), lab.
Done Arthur (Jennie), carp.
Donovan Sarah Mrs.
Drew Mary E.
Drew Rose S.
Drew Wm H (Mary C).
Drew Wm N.
Dryore Wm, emp Intl Megnesite Co.
DuBois Jas, lab.
Durbin Gail, tchr.
Dutra Jos C (Mary A), bklyr.
Dutra Jos C jr.
Duyore Edwd, feeder Denrich Press.
Duyore Wm (Mary), plumber.
Dyer Cora.
Dyer E Webster (Mary E), rancher.

E.

Earnest Thos (Amanda H).
EDMONDS BISHOP J, pres Peoples State Bank, r National City.
EDMONDS WARNER (Martha W), cashr and mgr Peoples State Bank, h w s Del Mar av 1 n of 2d.
EDWARDS HARRIE G (Lucy T), asst cashr Peoples State Bank and mgr Chula Vista Lumber Co, h w s Del Mar av 1 n of Madrona.
Edwards R J, lab.
Edwards Wm R (Florence B).
Eitzen Abraham C (Regina M), rancher.
Elliott Elda.
Emerick W C, lab.
Emert F, emp Intl Magnesite Co.
Emmerson Harriet E (wid Reuben), inmate Fredericka Home for the Aged.
Emrick Leo (Belle).
Emrick Walter D.
Engebretson H, orchardist.
Engleman Elizabeth Mrs, Inmate Fredericka Home for the Aged.
Eulitt Paul (Alta), lab.
Evans John, inmate Fredericka Home for the Aged.
Evans Nancy A Mrs, inmate Fredericka Home for the Aged.
Evett Lawrence E (Ethel M).

F.

Falcka Gustave (Catherine), lab.
Farmers Club, J A Prizer pres, H M Armitage sec-treas, Farmers Hall 3d av nr F.
Farmers Hall 3d av nr F.
Farrow Sarah T (wid J W).
Farrow Thos B (Mary T), clk W B Farrow.
Farrow Wm B (Florence M), gen mdse 3d av nw cor Center.
Faust Peter (Ella M), butcher.
Field Chas M, rancher.
Fill Stanley M (Catherine), architect.
First M E Church, Rev E B Cole pastor, Church av se cor Center.
Fish Carlos O (Addie May), rancher.
Fish Dale O, student.
Fish Helen J, student.
Fish Hulbert D, student.
Fish Matilda M (wid John).
Fisher Dorothy, nurse McNabb Hospital and Sanitarium.
Flanders Elmer E (Florence J), rancher.
Flanders Raymond.
Flanders Stanley.
Forbes E R (Lila).
Ford Landon C (Elizabeth A), rancher.
Fortune Alex, inmate Fredericka Home for the Aged.
Frances Raechel Mrs, inmate Fredericka Home for the Aged.
Frank David J (Iona).
Fredericka Home for the Aged, Mrs Emma R Saylor managing director e s 3d av nw cor E.
Fritz John E, fireman.
Frost Frances Z, student.
Frost Thos B (Jessie E), real estate, 3d av se cor Center.
Fuhr Fredericka Mrs, inmate Fredericka Home for the Aged.
Fuller T E, phys.
Fulwilder Alice E Mrs, tchr.
Fuqua Elson B, mach Chula Vista Garage.

Fintzelberg & Steinmetz
RENTS COLLECTED, PROPERTY MANAGED
759 SIXTH STREET, Express Block Sunset Main 829. Home 1329

H. A. CAMERON CO.
THE OFFICE OF EFFICIENCY
INSURANCE BONDS
UNION BUILDING
PHONES--MAIN 4953 HOME 1788

G

Gerum Louis G (Elizabeth), rancher.
Getty Wm (R W), rancher.
Gevrez Ada, clk.
Gevrez Francis M.
Geyer Florence B.
Geyer Geo E (Jennie M).
Geyer Lee (Nell R), rancher.
Geyer Margt J.
Gilberson H E (Ida), rancher.
Gilliland John C.
Given Geo W (Artie E), rancher.
Gladden Abby H (wid C D).
Glasgow Hugh C (Maude), rancher.
Grace Francis M, orchardist.
Grant Henry E (Belle).
Gray Thos H (Fannie), gardener.
Greene Wm R, tmstr Fredericka Home for the Aged.
Grieve Jas H (Jennie), lab.
Griswold Benson (Mathilda), gardener.
Grow Geo W.
Gummow Fred R (Ethel E), foremn Tracy Brick Co, r National City.
Guptil Wm, rancher.

H.

Hagar Henry O (Hattie), watchmn Tracy Brick Co.
Haines Alsa B (wid G A).
Haines Evelyn W (wid S W).
Haines Marjorie A.
Hale Stanley, publisher.
Hall G B, lab.
Hall Harry S (Mary E) cement contr.
Hall Peter, lab.
Hallock R B (Theodosia).
Hardesty Bert, lab.
Hardin Augusta Mrs, inmate Fredericka Home for the Aged.
Hardin Martha Mrs, inmate Fredericka Home for the Aged.
Hardy Jas, rancher.
Harkins John M (Florence H).
Harold Chas S (Charlotte), nursery
Hartley Emmaretta.
Harvey Sarah A (wid Amos).
Hatten Jos F (Irene), plumber.
Hatz Anna (wid E E).
Hatz Elsie S, tchr.
Hatz Henry F (Marie), rancher.
Hausmiller John, inmate Fredericka Home for the Aged.
Haynes Press, lab.
Haynes Wm, lab.
Hays Wm K (Mattie), mach.
Hayton Chas, lndywkr Fredericka Home for the Aged.
Heller Matthias F (Eliza), rancher.
Helm Clarance J (Chula Vista Garage).
Helm Julia F L (wid H T).
Helm Karl H (Chula Vista Garage).
Helm Nellie L.
Hendrickson Annie E (wid C W).
Hendrickson Oden, pruner.
Hendrickson Oliver, lab.
Herman Minnie J Mrs, real est.
Hickory W F.
Hill Geo (Clara).
Hill Lucy Mrs, inmate Fredericka Home for the Aged.
Hines Chas M.
Hitchings Geo, rancher.
Hixson Earl B, painter.
Hodge Esan (Sara L), lab.
Hoge Cynthia A, inmate Fredericka Home for the Aged.
Hodgeman C H Mrs.
Hogle Marie, nurse McNabb Hospital.
Hollar W H, lab.
Holmes Ernest, lab.
Holmes John, lab.
Holmes Jos (Anna), lab.
Holmes Robt (Mary E), carp.
Holmes Wm, lab.
Honey A G (Jessie), emp Hercules Powder Plant.
Hotel McCoy, Mary A McCoy prop.
Hotel Travers, Mrs E A Travers prop.
Howe Varley F, rancher.
Howe Frank (Anna J), orchardist.
Howe Lowell J, rancher.
Huxley Wilson (Jane).

I.

Inskeep Chas C (Ethel L), rancher.
International Magnesite Co, T J Curran rep.
Irwin Henry A (Elsie V), tmstr.
Irwin Velma A.
Irving Wm, rancher.

J.

Jackson Lansing (Barbara C), poultrymn.
Jean Beulah E Mrs.
Jenkins Louis, lab.
Johnson Chas S (Mary C), rancher.
Johnson John H (Violette S), bakery.
Johnson L A, lab.
Johnson Lemando F (Hannah), rancher.
Jones Pearl.
Joslin Dorothy.

Life, Accident, Etc.
G.et
A.etna-ized
BY
GIST
INSURANCE
SERVICE
GILMAN A. GIST
202 Owl Bldg.
MAIN 188

Information Bureau
International Theosophical Headquarters
Point Loma California
330 Broadway
U. S. Grant Hotel Bldg.
Near Entrance

CANDIES LIGHT LUNCHES
KEMP'S SODAS
209-211 BROADWAY

CARMICHAEL & McMAHON CO.
THIRD AND ASH STS. UNDERTAKERS MAIN 5501 HOME 4604

An Accident is not Always a Disaster
If you have first insured your income with
NEAL & HOME
625 E St.

P. M. DAIRY ASS'N
Manufacturers and Distributors of
Purity Dairy Products
COTTAGE CHEESE
ICE CREAM
BUTTER
CREAM
MILK
KEFIR
12th & K Sts.
Phones
HOME 2034
SUNSET 3311

Joslin Lewis J (Lucetta L).
Junge C Henry (Mary), millmn Chula Vista Lmbr Co.

K.

Kalstrom Lewis E, student.
Kalstrom Reynolds (Mary), rancher.
Keener Geo N (Nellie M), rancher.
Keepers Elizabeth Mrs, inmate Fredericka Home for the Aged.
Keifer Sarah Mrs, inmate Fredericka Home for the Aged.
Keith Boyd (Sallie), druggist H D Smith.
Keller Carrie E.
Kelley Thos, lab.
Kelly Mary Mrs, inmate Fredericka Home for the Aged.
Kemp Gertrude, nurse McNabb Hospital.
Kendal Edwd.
Kendall Chas B (Lida M), rancher.
Kendall Jos M (Cora), pres mgr Chula Vista Lmbr Co, r National City.
Kendall Ransom (Clara), rancher.
Kennedy Mary, inmate Fredericka Home for the Aged.
Ketch Anna B Mrs, inmate Fredericka Home for the Aged.
Kindberg Hugo B (Ruth), shoes and harness 3d av nr F.
King Chas (Grace).
King Elizabeth.
King J A (Emily), supt Stewart Fruit Co.
King Manger (Mary), rancher.
King Robt H (Violet), carp.
Kingman Chas P (Lillian P), dry goods, w s 3d near F, h same.
Kinmore Mae D (wid M C).
Kinnard Sallie.
Kirkpatrick Katherine Mrs, inmate Fredericka Home for the Aged.
Kirkpatrick Wm, lab.
Kuhlman Herman L.

L

Ladroot Henry (Matilda).
Ladroot Walter H, foremn E B Leach.
LaFollette Jas U (America).
LaFollette Wm R (Meda E), pruner.
Lane Geo W (Della A).
Latta I Ella, dressmkr.
Latta Leila, phys.
Laubmayer Chas (Jessie).
Laubmayer Matilda.
Leach Edmund B (Millicent T), Packing house, h E cor 2d av.
Leake John M (Anna B), lab.
Lebiedzinski John (Elizabeth), lab.
Lebiedzinski Sophia, clk.
Le Crone Genevieve.
Lee F A, phys.
Leebrick Jas H ,Carrie B).
Lindsay Saml G (Lillian A), rancher.
Livingstone W B.
Locke John W, lab.
Locke Walter J, brakemn.
Lockwood Thos A (Nellie H).
Looby Hester M.
Love John H.
Lovejoy J A, lab.
Lowell Rufus E (Mary A W), carp.
Lucan Edwd A, lab.
Luce Johanna Mrs, inmate Fredericka Home for the Aged.
Lynch Peter S (Elizabeth), rancher.
Lyon Aubrey, mach.
Lyons Dorothy B.
Lyons Wm T (Edith).

Mc

McClelland Mattie A (wid W T).
McCoy Geo W (Anne), orchardist.
McCoy Georgia, student.
McCoy John A, rancher.
McCoy J Herbert (Hattie S), pressman.
McCoy Lela, student.
McCoy Mary A (wid W T), prop Hotel McCoy and livery F near 3d av.
McCoy Rose A, bkpr E Melville Realty Co.
McCulloch Jas H (Josie M), rancher.
McCulloch Wm L.
McDonald John, inmate Fredericka Home for the Aged.
McDonald Wm R (Jennie), rancher.
McGinnis Annie Mrs, inmate Fredericka Home for the Aged.
McIntyre J W.
McKnight Thos J H (Carrie R), rancher.
McMarrow Jos (Maria).
McMarrow John, lab.
McNabb Hospital, Mrs Emma R Saylor managing director.
McNeel Ella (Wid J H).

M.

Macquarrie Christie (wid L M).
Madrigali Caesar (Zora), lab.
Magnusson Arthur W.
Magnusson Edith E.
Magnusson Fred A (Anna M), carp.

HOTEL CHURCHILL MODEL OF FIREPROOF CONSTRUCTION
100 Outside Rooms, 50 With Bath
O. L. CHURCHILL, OWNER ED. ALLEN, MGR. 9TH AND C

CHAS. F. O'NEALL
966 6TH ST. Phones: Home 3590, Main 252
LOANS
REAL ESTATE
FIRE INSURANCE

Magnusson Hilma L, nurse.
Mallinson Jos A, inmate Fredericka Home for the Aged.
Marchant Wm (Mary J), rancher.
Marsden Elizabeth G.
Marsden Hillis E, pressmn Denrich Press.
Marsden Jas D (Alice G), prop Denrich Press.
Marsden Virginia G, artist.
Marshall Wm P (Caroline F).
Mason Adrian, lab.
Mathis Cora B, supt of nurses McNabb Hospital.
Matthew Philip, lab.
Matthews J E (Ethel), gardener.
Maxwell Michl, baker J H Johnson.
May Patk, inmate Fredericka Home for the Aged.
Meador Ermon (Gola), tmstr.
Meador Oscar (Bertha A), tmstr.
Mears Mary Mrs.
Mears E M, emp Hercules Powder Plant.
Milville Edwd J (Lucy E) (E Melville Realty Co).
Melville Emma J (wid John).
Melville E Realty Co (E J Melville) 3d av near F.
Menzies Wm L (Jean Y), dftsmn Tracy Brick Co, r San Diego.
Merrill Alma C (wid Thos).
Merritt John B (Alice H), rancher.
Merritt Katherine B, tchr.
Merritt Theo T, student.
Metcalf Fannie E (wid W V).
Michael Susie Mrs, inmate Fredericka Home for the Aged.
Michener Adam D (Isabelle P), rancher.
Michener Wm, lab.
Mick Elias B (Gay).
Miller Albt E, slsmn.
Miller Bernhardt C (Kitty), rancher.
Miller Bertha P, student.
Miller Emma C, student.
Miller Frank, elev opr.
Miller Fred.
Mitchell Tom H, inmate Fredericka Home for the Aged.
Moe Anna C.
Moies Chas P (Constance), poultry.
Monroe Benj A, lab.
Monroe Wm A (Florence), rancher.
Montgomery Wm E (Lillie), rancher.
Moore Chas E (Elizabeth), rancher.
Moore Minnie.
Moore Olive, nurse McNabb Hospital.
Morgan Adam (Lucinda H).
Morgan Elmer E, painter.
Morrill John F (Mary M), city clerk.
Morrill Louis F.
Morrison Geo (Sadie), tmstr.
Morrison Gervaise W (Elsie M), carp.
Morrisson Jessie.
Morrison Rose, tchr.
Morrison Wm K, apiarist.
Morse E L (Louise), slsmn.
Mortimer Frank, pruner.
Murch Lila Mrs.
Murch Stewart P, student.
Murch Violet J.
Mynders Jos, lab.

N.

Neece Arthur A (Anni H), lab.
Nelson Carl O (Mary E).
Nelson John, Inmate Fredericka Home for the Aged.
Nelson Merrill L (Elma), orchardist.
Nichols Ray (Nellie), emp Hercules Powder Co.
Niedfeldt Elizabeth A Mrs.
Niedfeldt Wm F, cementwkr.
Nixon Saml, lab.
Nonneman A, supt Randolph Fruit Co.
Norton Frank J (Andra).
Noyes Elmer G (Dorothy S), rancher.

O

Ogden Jas E (Nora I), boarding.
Olden Archie (Anna), lab.
Olden Arthur O (Nettie), lab.
Olden Dwight D, lab.
Otis Wm E, pres Chula Vista State Bank, r San Diego.

P.

Page Emerson H (Maggie), carp.
Pappevelo Peter.
Parrish Robt R, lab.
Patterson Mell A (Sadie M), bkpr.
Penfold Henry J (Ella F).
Pennekamp T N.
Penwarden Raymond S (Ethel DeF), dentist.
Perman J H (Nina), barber.
PEOPLE'S STATE BANK, B J Edmonds pres, Greg Rogers v-pres, Warner Edmonds cashier-mgr, nw cor 3d av and F. (See adv).
Perry David C (Helen W), osteopath 3d av nr Center.
Peters Wm H (Dema), gro and prop Chula Vista Feed Store.

IRWIN & CO.
HAY, GRAIN,
FLOUR,
MILL FEEDS,
POULTRY
FEEDS,
GRAIN BAGS,
WOOL BAGS,
SACK
TWINE,
COAL
Main office
FOURTH AND K
PHONES:
MAIN 440
HOME 1440

GEO. E. BRIDGEFORD
GENERAL INSURANCE
PHONES: HOME 2634 MAIN 2530
303 Southern Title Bldg.

The Companies Represented by KETTNER & SALMONS, THE INSURANCE MEN
Have loaned over half a million dollars in San Diego.
Pacific 244, Home 1344
Southern Title Building

Hartwell Electric Co.
955 SIXTH STREET
GENERAL SUPPLIES
WIRING CONTRACTORS
FIXTURE DEALERS

Johnson-Saum Company
FUNERAL DIRECTORS
✣
LADY ASSISTANT
✣
N. W. Cor. Fourth & Ash
✣
TELEPHONES
SUNSET, MAIN 158
HOME 1158

Naylor Gem Co.
Jewelers Miners and Cutters of Precious Stones
We have our own mines of Tourmaline, Beryl, Turquois, Hyacinth and Garnet
330 Broadway
U. S. Grant Hotel

Phelps Fred G (Elizabeth M), boarding 3d av bet 2d and 3d.
Phelps Hulsey (Kate B).
Phillips Calvin W (Kate M).
Phillips W S.
Philpott Herbt, lab.
Pickering Almond J (Minnie M).
Pierce Frank L.
Pierce Sylvester D (Cora E), lab.
Pinkham E Minerva.
Pinkham Fredk E (Jessie E), tmstr.
Piper Martha J Mrs.
Place Danl C, student.
Place Jerome E (Ethel R), poultry.
Pollock Arthur E, lab.
Price Edwin, emp Hercules Powder Plant.
Porter Chas A, rancher.
Porter Grace E.
Porter Harry J, lab.
Post Alice Mrs.
Post Arthur H.
Post Maude E.
POST OFFICE OF CHULA VISTA, Georgia A Wiard Postmaster, 3d nr Center.
Pratt Adella Mrs.
Pratt A F, inmate Fredericka Home for the Aged.
Prescott Morgan C (Margt).
Preston Clara L.
Price Arthur J, lab.
Prizer John A (Elsie), orchardist.
Proctor Merrill W (Stella), meats 3d av nr F.
Provost Wm E, mgr Tracy Brick Co, r San Diego.
Puffer Herbt.

Q.

Quirk Chas, lab.

R.

Raistrick Arthur (Emily), lab.
Randall J Holbert (Florence H), clk W H Peters.
Ratcliffe John H (Lillie), real est.
Ratcliffe Merle T.
Reed H R, horticulturist.
Reilly Bernard O, inmate Fredericka Home for the Aged.
Reilly Wm.
Reuter Jack A (Helena L), poultry.
Rhoades Ella J (wid Geo).
Rhoades Jeannette A, dressmkr.
Rice David E (Maye G), foremn E Melville Realty Co.
Richards Wm (Bertha), clnr and dyer 3d av cor F.
Riebe Chas.
Ripley Gordon.
Rising Henry G, editor and pub Chula Vista Review.
Rising Ruth.
Roberts W H, electr.
Rogers Edwd J (Beulah P), billards and cigars 3d av nr F.
Rogers Elmer E, orchadist.
ROGERS GREG (Rose), v-pres People's State Bank, h n s E 2 N of National av.
Rogers West, rancher.
Rolph Alice M.
Rose Myrta M.
Rutherford Agnes Mrs.
Rutherford Wm P, lab.

S.

Sabin Elbridge, rancher.
Sailer Mary, inmate Fredericka Home for the Aged.
Salisbury Anna Mrs, inmate Fredericka Home for the Aged.
San Diego Land Corporation horticultural headquarters, 3d av nw cor 3d.
San Diego & South Eastern Ry Station, J E Stanley agt, 3d av and E.
Sanborn Jessie Mrs.
Saylor Emma R Mrs, managing director McNabb Hospital and Fredericka Home for the Aged.
Schaaf Anna, steno.
Schaaf Fred (Agatha), blksmth.
Sshaaf Fred H jr, student.
Schaaf Martha, nurse.
Schaaf Richard, plumber.
Schahn Albt J, patternmkr Tracy Brick Co.
Schahn H Alfonse (Anna) patternmkr Tracy Brick Co.
Schahn Paul A (Viola), lab.
Schaler Julius (Amali).
Schertzer Geo A (Maria), carp.
Schicketanz John, inmate Fredericka Home for the Aged.
Schilling Albt W (Freda).
Schilling Ignatz.
Schlee Harry G (Marguerite), supt Tracy Brick & Art Stone Co.
Schnepf Harry S (Mary E), rancher.
Schraeder Adelbert J, lab.
Schraeder Fredk H (Anna), rancher and supt streets.
Schultz John (Tessie), emp Hercules Powder Plant.
Schussler Anita, tchr.
Schussler John (Ella), dep sheriff.
Schussler Kathryn, nurse.

P. W. LAUREEN
1026 4th Street, U. S. Grant Hotel
TAILOR AND IMPORTER

V. WANKOWSKI & CO., INC.
V. WANKOWSKI, PRESIDENT W. McCLELLAND, VICE PRES. & SECY.
Loans, Real Estate, Insurance, Surety Bonds. PHONES: Main 2029 Home 1315 341-342-343 Spreckels Theatre Bldg.

Schussler Louise M.
Schussler Roy I, civ engr.
Schussler Winifred.
Scott Jas (Julia J), pruner.
Scribner J B.
Seavey John N.
Seitz Wm (Sophia), real est.
Sette Leona E, tchr.
Sette Marton (Louise), rancher.
Sexauer Ralph M (Ella B), poultry.
Shadinger Adnah (Mary).
Shadinger Benson A (Florence E), real est.
Sharp Anna L.
Sharp Sara E.
Shaver Chas A, sec Lemon Growers' Assn.
Shaw Herbert (Sarah), rancher.
Sherbon Sarah.
Sherman Addie K (wid A H).
Shipley Wm M.
Short Ella Mrs, inmate Fredericka Home for the Aged.
Siebenaler A G, chemist Intl Magnesite Co, r San Diego.
Sill Mary Mrs, inmate Fredericka Home for the Aged.
Simpson John L (Nina), rancher.
Skinner Mark T (Carrie H), plumber 3d av nr F.
Slater Eva E (wid Veeder).
Slauson Clarence G (Dora P), rancher.
Smith Caleb, lab.
Smith Chas E, student.
Smith Edwin T (clara A), rancher.
Smith Edwin T jr (Pansy B), bkpr Chula Vista State Bank, h e s 3d ave bet 1st and 2d.
Smith Frederic M.
Smith Jos H (Mary), prop Chula Vista Nursery.
Smith Genevieve.
Smith Gilbert A (Mildred R), rancher.
Smith H De Forrest (Rosalie), drugs.
Smith Josephine, tchr.
Smith J Sherwood.
Smith Lizzie B.
Smith Susan (wid A J).
Smith Valmore J (Annie S), rancher.
Smith Wm P (Eliza J).
Smith Wilson (Elsie M), fruit packer.
Soper Chas W (Mary H), lab.
Soper Jos R, poultrymn.
South Bay Land Co (M H Cook, H B Clark), real est n s F nr 3d av.
Soward Wesley, lab.
Spencer Arthur.
Spencer Geo L.
Spencer Henry D.
Spencer Jas, lab.
Spencer, Wm A.
Sprague Herbt A (Lena G), rancher.
Stadden Walter.
Stadler Theresa C.
Standish Fred W (Jennie), rancher.
Standish H A (Mary), Wells Fargo & Co Exp.
Stanley Jesse E (Bertha B) station agent S D & S E Ry, h s s F bet 3d and 4th.
Steen R T, rancher.
Stewart Chas, rancher.
Stewart Clara E Mrs.
Stewart Elmer E (Bertha), rancher.
Stewart Fruit Co, J A King supt.
Stewart Louise M, inmate Fredericka Home for the Aged.
Stewart Mary Mrs.
Stone Jas I (Ada E), carpet weaver.
Storey Hezekiah B, inmate Fredericka Home for the Aged.
Storey Velma.
Strong Mary L.
Stuart Chas H (Helen L), rancher.
Sturdivant Myrtle B (wid Albt).
Sturdivant Warren H, lather.
Sullivan John, inmate Fredericka Home for the Aged.
Sumner Chester (Ethel), slsmn.
Sumner Holloway G (Alice), slsmn.
Sumner Julia (wid C W).
Sweeney M R, lab.
Sypneski Martin, cementwkr.

T.

Taggart Andw (Annie), carp S D & S E Ry.
Tallack John, emp Intl Magnesite Co.
Tate John C (Frances C), rancher.
Tate Margaret C.
Tate W J.
Taylor Edwin C.
Taylor Emanuel (Gertrude), clk W H Peters.
Taylor James.
Taylor Jane Mrs, inmate Fredericka Home for the Aged.
Taylor John L, poultrymn.
Templeman J H (Alma), rancher.
Tenney Silas B (Emma), phys.
Thearle A (Judith H).
Thearle Ernest L, drtsmn.
Theissen Hubert (Mary), carp.
Thoma Martin, lab.
Thompson David, orchardist.
Thompson Fred M (Helen), billards.
Thompson Howard, student.

MUEHLEISEN TENT AND AWNING CO.
Manufacturers of
Tents Awnings and Covers
Flags, Sails and Camp Furniture
753-755 Fourth Street
Both Phones

HOME 4127
MAIN 4697
A. H. Jedlick Co.
Exclusive Ladies' Tailors
1131 6th St.
SAN DIEGO
CAL.

IT'S OUR BUSINESS TO MIND YOUR BUSINESS
919 SIXTH STREET SAN DIEGO MASTEN & KENDALL RENTALS INSURANCE
REFERENCE: ANY BANK OR TRUST COMPANY PLACE THE MANAGEMENT OF YOUR PROPERTY IN OUR CARE

The Underground Geography of San Diego is no pipe dream to
R. G. TREFZGER THE HEIGHTS PLUMBER 1405 University Ave. He is a pioneer and knows the lay of the pipe and can save you money
TELEPHONES HILLCREST 368. HOME 9426

NEARPASS' SEED STORE
522 SIXTH STREET
The LEADING SEED HOUSE IN SAN DIEGO—Established 1897
Agents for CYPHERS Incubators
BOTH PHONES

Golden State Garage
D. K. Griffith 6th & I
Phones M. 1802 Home 1850
GASOLINE OILS REPAIRING Accessories

Thompson Louis S (Lucille H),
TIP-TOP AND KLEEN MAID BREAD manufactured by Snowflake Baking Co, 701, 16th, San Diego. (See right bottom lines and page 7.)
Tomlinson Victor H (Marie S), real est.
Tompkins Carrie D Mrs, matron Fredericka Home for the Aged.
Tompkins vera, student.
Toomay Edwd (Martha).
Toomay John B Rev (Minnie B), pastor Congregational Church.
Tracy Brick & Art Stone Co, W E Provost mgr, plant Bay Front bet F and G.
Travers Eleanor A Mrs, prop Hotel Travers.
Trezise Richd (Edith).
Trezise Richd G (Anna S), rancher.
Trivett Jesse L (Belle), metermn.
Trivett John C, lab Tracy Brick Co.
Trow Frank, rancher.
Turner Ada Mrs.

V.

Vance Chas A (Lillian O), cashr Chula Vista State Bank.
Van Deever Chas C (Ada), rancher.
Van Etten Adna V (Harriet L), blksmith F near 3d av.
Van Etten Clarke L, rancher.
Van Etten Madge M.
Van Horn John (Ella A), rancher.
Van Horn Lucille.
Van Orshoven Francis, tchr.
Vaughan Alex C (Elizabeth).
Victor Oliver C, clk W H Peters.

W.

Wakeley F G (M E), lab.
Waldock Byron W, printer.
Walker Richd (Olivia V), fruit packer.
Wallace Asahel D (Mary L).
Wallace Helen M.
Walsh Blanche, nurse McNabb Hospital.
Walsh Fred A, inmate Fredericka Home for the Aged.
Walsh Sarah E (wid W D), inmate Fredericka Home for the Aged.
Walters Reginald T (Nellie), rancher.
Walton Fred, emp Hercules Powder Plant.
Ward Geo T (Myra), gem cutter.
Ward Ralph, lab.
Waters Frances.
Waters J C, rancher.
Waters Percy S (Maude E), bkpr.
Webb Louisa L (wid F R).
Welch Harry W.
Wells Ephraim (Anna M), rancher.
Wells Fargo & Co Exp, H A Standish agt 3d and E.
West Earl F (Ola), rancher.
West Jas, orchardist.
Wharton Reverdy J (Ella J), bldg contr and City Recorder.
Whittingham Jos (Rebecca), lab.
Whittingham Thos (Mary), lab.
Wheeler Kate Mrs, inmate Fredericka Home for the Aged.
Wheeling Henry C.
WIARD GEORGIA A MRS, Postmaster.
Wiard Osbra A, asst postmaster.
Wigginton Benj F (Elizabeth), cigars, confy and stationery, 3d av nr Center.
Wigginton Jas W.
Wiley Robt C, lab.
Williams Carrie Mrs, inmate Fredericka Home for the Aged.
Williams Chas J (Ruth G), civ eng.
Williams J F, accountant Spreckels Co.
Windward John, inmate Fredericka Home for the Aged.
Wintley Sarah Mrs, inmate Fredericka Home for the Aged.
Witkowski Julius (Janet), prop Chula Vista Paint Store.
Wolfe Nettie J Mrs, tchr.
Woodend Eliza J (wid F W).
Woodend Frederick, pruner.
Woodend Lillian R, milliner.
Woodend Myrtle M.
Worthington Geo B (Ethel), phys.
Wright John S (Sally B), tmstr Chula Vista Lmbr Co.
Wright Lucy S Mrs, tchr Chula Vista Sch, r San Diego.

Y.

Yates Nora A.

Z.

Zalabak Frank A, clk J H Johnson.
Zeigler Wm B, inmate Fredericka Home for the Aged.
Ziefle Edwd, auto opr.
Zorin Annette.
Zorin Leo W (Olga).

ORT IRON WORKS
PHONE MAIN 1920 11th AND M

Thearle Music Co. 640-644 BROADWAY NEAR SEVENTH ST.

J. TROXEL M. M. TROXEL W. J. RICE

CROWN REALTY CO.

Real Estate, Rentals, Insurance

COR. 10th and ORANGE AVE

Coronado Property our Specialty

Tel. Coronado 206-J CORONADO, CAL.

THE ELECTRIC STORE

A. G. LOVEALL, Prop.

Electrical Contracting, Wiring, Fixtures and Supplies

Give Us a Trial Satisfaction Guaranteed

1116 ORANGE AVE.
Coronado, Cal.

Phone
Coronado 345-W

J. A. MATHEWSON

CORONADO'S

LEADING

GROCER

TWO STORES
Orange Ave. and Second St.
and Orange Ave. Cor. B Ave.

BOTH PHONES

EUGENE D. PARK

SPECIAL ATTENTION TO INTERESTS OF NON-RESIDENTS. RENTALS, LOANS, INSURANCE.
BARGAINS ALWAYS ON HAND

SPECIALIZING IN CORONADO PROPERTY

CORONADO, CALIFORNIA

Phone, Coronado 484 J Fifth and Orange Avenues

SAN DIEGO TILE & WOODSTONE CO.

Display Rooms, Office and Warehouse: 758 FRONT ST. MAIN 4871

CONTRACTORS AND JOBBERS IN ALL KINDS OF FLOOR, WALL AND MANTEL TILE

EXCLUSIVE AGENTS FOR WOODSTONE IN SAN DIEGO AND IMPERIAL COUNTIES

4%

MAKE YOUR SAVINGS MULTIPLY BY DEPOSITING WITH

SOUTHERN TRUST AND SAVINGS BANK

4% ON TERM DEPOSITS 3% ON ORDINARY

B. H. Vreeland & Co. BONDS INVESTMENTS SECURITIES
703 AMERICAN NATIONAL BANK BLDG. MAIN 2728

J. C. Packard
BOOK STORE and PRINT SHOP
CIRCULATING LIBRARY
831 SIXTH ST.

Coronado City Directory

1916

CITY OFFICIALS

City Hall, Bank Bldg, Orange av, cor Park Place.

Board of Trustees—W. C. Harland, pres.; S. Adolph Johnson, Huber A. Collins, Lawrence S. Chamberlain and Geo. Holmes.

City Clerk—W Tilden Clark.

Health Officer—Dr Raffaele Lorini.

Marshal and Tax Collector—John H O'Donnel.

City Attorney—J C Hizar.

City Treasurer—Arthur A Mathewson.

City Engineer—A Ervast.

City Recorder and Justice of the Peace—Robt S Anthony.

Street Superintendent—Saml Peddler.

Board of Trustees meets first and third Tuesdays of each month at City Hall in Bank Bldg.

POSTOFFICE—M J Hagan, supt Bank Bldg, Orange av, cor Park Place. Open from 8 a. m. to 6 p. m.

FIRE DEPARTMENT—L C Bandel, chief, 1011, 6th.

CORONADO LIBRARY—w s Orange av, bet 6th and 7th.

CORONADO CHURCH DIRECTORY

Christ Church—C av, s w cor 9th. Rev C E Spalding, rector. Services 11a m and 5 p m. Sunday School 9:45 a m.

Christian Science Hall—Cor 8th and C av. Mrs Mary L Pierce first reader. Sunday school 9:45 a m. Services 11 a m. Testimonial meetings Wednesdays 8 p m.

Church of the Sacred Heart—B av nw cor 7th. Rev J W Collins rector. Mass 6 a m and 8:15 a m. High mass 10:30 a m. Sunday School 9 a m. Evening devotions 8:15 p m.

First M E Church—E av ne cor 7th. Rev G L Goodell pastor. Sunday services, Sunday School 10 a m. Morning service 11 a m. Evening service 7:30 p m.

Graham Memorial Presbyterian Church—C av ne cor 10th. Sunday services, Sunday School 9:45 a m. Morning service 11 a m. Evening service 7:30 p m.

BUSINESS BLOCKS AND HALLS

Bank Bldg—Orange av cor Park pl.

Christian Sicence Hall—8th nw cor C av.

City Hall—Bank Bldg, Orange av cor Park pl.

Coronado Bath House—South of Hotel del Coronado.

Coronado Beach Pavilion—South of Hotel del Coronado.

Coronado Boat House—South of Hotel del Coronado.

Coronado Country Club House—K av ft of 5th.

Coronado Fire House—1011, 6th.

Coronado Hall—Orange av nw cor 1st.

Ferry Bldg—Foot of Orange av.

Hotel del Coronado—Head of Orange av.

Masonic Hall—Orange av nw cor 1st.

Monson Bldg—Orange av ne cor B av.

Power Plant—South of Hotel del Coronado.

CLUBS

Coronado Country Club—K av ft of 5th. Major Colin G Ross sec.

MISSION WINE CO.
AGENTS

WIELAND BEER
DELICATESSEN
FAMILY TRADE A SPECIALTY
1166-1172. 5th
PHONES
Home 1367-1267
Main 367-3343
NO BAR

PARADISE VALLEY SANITARIUM
NATIONAL CITY, CAL.

POULTRY, BEES, GARDEN SUPPLIES
LIVE AND DRESSED POULTRY
414-430 SIXTH STREET
STILES POULTRY SUPPLY CO.

FRATERNAL ORGANIZATIONS

Coronado Chapter O E S No 332—May M Hartsough W M, R S Robbins sec, meets 2d and 4th Monday of each month at Masonic Hall, 1st and Orange av.

Coronado F & A M No 441—Arthur A Mathewson W M, A M Kelly sec, meets 1st Tuesday in each month at Masonic Hall, 1st and Orange av.

Spanish War Veterans—Coronado Camp 59, meets at Masonic Hall, 1st and 3d Friday. C D Atkinson adjt.

PARKS

City Park—Bet C and D avs and 6th and 7th.

SCHOOLS

Coronado High School, E av bet 6 th and 7th. W A Pratt prin.

Coronado Public School, E av bet 6th and 7th.

A.

Adams Carl, student, r 345 K av.
Adamson Arthur A (Inez), h 370 B av, Coronado.
Adre M F, bus boy Hotel Del Coronado.
Albeck Albin A (Sadie M), carp, h 870 Orange av.
Albeck Apartments, Mrs S M Albeck prop 872 Orange av.
Albeck Sadie M Mrs, prop Albeck Apts, r 870 Orange av.
Alcaraz Edmond W, pinboy Hotel Del Coronado, r 557 J av.
Alcaraz John E (Alice M), carp, h 557 J av.
Alden Geo R (Evelyn), U S N, h 812, 3d.
Alexander Clara T (wid Thos), r 836 D av.
Alexander Maxwell, artist, h 863 D av.
Alford Elizabeth J, seam, r 148 H av.
Allen Edgar, porter Hotel Del Coronado.
Allen Jos R (Norma), plumber 965 E av, h 503, 10th.
Allen Mattie D (wid Geo D), h 616 B av.
Allen Wm W (Villa), pressmn Hotel Del Coronado, h 1226, 9th.
Allsebrook Anna, librarian Coronado Library, r 474 D av.
Alston Walter L (Minnie H), clk, h 971 I av.
Althoff Rolly (Nettie), h rear 1008 C av.
Alvis Ethel, dom 1110 Loma av.
Ambler Marion B Mrs, clk, r 816, 1st.
Ames Arthur P (Leona), metalwkr, r 1415, 4th.
Ames Chas P (Carrie J), gardener, h 1415, 4th.
Ames Chas P jr, firemn Coronado Ferry, r 1415, 4th.
Ames Gumesinda (wid Frank), r 132 D av.
Ames Paul, painter, h 132 D av.
Amsden Georgia C, tchr, r 517 A av.
Anderson Albt D, carp, r 634 H av.
Anderson Allison W (Lida M), carp, h 1116 Loma av.
Anderson Chas J (Ella V), real est, h 707 Orange av.
Anderson Chas M (Edith K), carp, h 537 H av.
Anderson Chas T (Carrie), baker 956 Orange av.
Anderson Danl (Caroline), h 634 H av.
Anderson Edna D, tchr, r 1116 Loma.
Anderson Elmer A (Myrtle), bartndr Hotel Del Coronado, h 810 A av.
Anderson Emma M Mrs, nurse, r 707 Orange av.
Anderson Esther, waiter Hotel Del Coronado, r The Oxford.
Anderson Gladys E, clk, r 634 H av.
Anderson Hannah, cook A B Daniels.
Anderson Henry M (Flora B) (Coronado Rapid Transfer), h 649 Pomona av.
Anderson H Arnold, mech Crown Garage, r 4060 Colonial, E S. D.
Anderson Janet W, tchr Grammar Sch, r 823 Tolita av.
Anderson Karna, kindergarten prin Public Sch, r Grossmont.
Anderson Nellie, lndrs 631 Ocean blvd.
Anderson Trifina (wid John), h rear 649 Pomona av.
Andrews Clifford, hlpr Hotel Del Coronado Garage, r San Diego.
Andrews Kate, artist 345 K av.

Mikels & Bradbury
Insurance
Liabilities
Loans
and
Real Estate
958 7th
Main 1716
Home 4120

Office Buildings
With their tenants see Pages 18-21

The Thiel Detective Service Co.
F. R. CLAYTON Manager
PHONE SUNSET MAIN 2350
Los Angeles Office, Suite 926 Washington Bldg.
PHONE HOME A 2844

LEIGHTON McMURTRIE
320 BROADWAY, U. S. GRANT HOTEL BUILDING
REAL ESTATE
INSURANCE
MORTGAGE LOANS

HOME 4328
PACIFIC 1478

ROOD-PETERS COMPANY

Real Estate and Loans
Bonds
Insurance

Workmen's Compensation

909 Seventh Street
San Diego, Cal.

T. H. SHORE AND STAFF

Advertising
Planned
Written
Placed

Spreckels Bldg
MAIN 320

ANTHONY ROBT S (Kate), City Recorder and Justice of the Peace, h 470 B av.
Archer Wesley (Agnes), police, h rear 967 Orange av.
Art Institute of Coronado, Wilhelm Reiss director 957 Orange av.
Atkinson Anna E (wid Chas), h 1116, 8th.
Atkinson Chas D (Edith K), clk Spreckels Cos, h 1114, 8th.
Atkinson Jesse O (Maud), police, r 238 B av.
Atkinson Maude E Mrs, clk, r 363 A
Audof Raccy, billiards, Hotel del Coronado.
Austin Wm, porter J R Burge, r 1223 Orange av.
Avery Frank C (Sallie L), h 800 A av
Avery Hazel, tchr Grammar Sch, 868 J av.
Ayers Jas C (Mary C), painter, h 701 Guadalupe av.

B

Bailhache Adaline, clk, r 1022 Adella
Bailhache Adaline B (wid W H), h 1022 Adella av.
Baird Laura B, h 1040 Adella av.
Baker Cecil S (Lillian H), paymaster U S N, h 539 Alameda av.
Baker Claire Mrs, phone opr Hotel del Coronado.
Baker Howard, h 519 Ocean blvd.
Baker Ira F (Jacqoline) electr, h 833 A av.
Balch Caroline M, tchr Grammar Sch, r 725 Adella av.
Balch David M (Emma S), chemist, h 735 Adella av.
Balch E Louis, tchr, r 725 Adella av.
Ball Donald, golf instructor, r 451 A
Ballantine David S (C Mary), bkpr, h 675 G av.
Ballou Geo H (Harriet), h 279 C av.
Banayard Ben, buss boy Hotel del Coronado.
BANDEL LOUIS C (Ida M), chief Fire Dept, h 1050 Isabella av.
Bank Building, Orange av cor Park.
Bank of Commerce & Trust Co (Coronado Branch) Julius Wangenheim pres, Frank Jennings v-pres, Milton H Epstein cashr, E S Welch mgr, Bank of Commerce Bldg, Orange av cor Park pl.
Banks Wm (Marie), waiter Hotel del Coronado, h w s Glorietta blvd, S of San Miguel.
Bantz Albt (Elizabeth), U S N, h 809, 5th.
Barinoff John, janitor Hotel del Coronado, r The Salito.
Barker Philip M (Gladys B), mach, h 708 10th.
Barrett Flora W, r 557 A av.
Barrett Maria L, h 557 A av.
Bartels K, waiter Hotel del Coronado, r The Salito.
Barton Anna, maid 417 A av.
Bassett Chas, marine eng, h 169 D, Orange av.
Batt Addie (wid Geo), r 1226, 9th.
Batt Harry, moving pic opr, r 1226, 9th.
Baumbach Edith, maid 729 Tolita av.
Baussy E, chef Hotel del Coronado.
Baverstock Chas C (Rose) carp, h 1721 Monterey av.
Baverstock Gladys, student, r 1721 Monterey av.
Bayers Eliza J Mrs, lndrs Hotel del Coronado, r The Oxford.
Bayers Stella, waiter Hotel del Coronado, r The Oxford.
Bayne Beryl V, slsm r 811 C av, Coronado.
Berger Edwd Rev, pastor Graham Memorial Presby Ch, h 3722 Fairmount av, E. S. D.
Beach Realty Co (M L Lee) 991 Orange av.
Beck Martha, h 1021 Isabella av.
Bennett Parley S, driver Coronado Cleaning & Dye Wks, r 701 H av.
Berggren Tell J (Minie S M), prop Cal Out-of-Door Health Home h 624 Glorietta blvd.
Bergstedt Stella (wid Herman), asst J H Gillam, r 965 J av.
Berlin Louis, shoerepr, 1118 Orange av, r San Diego.
Bernman S, helpr Hotel del Coronado, r The Salito.
Berry Elizabeth (wid Riley), r 918, 10th.
Berry Lou C Mrs. agt Coronado Ferry, r San Diego.
Berry Wm E, live stock, r 222 F av.
Bertelsen Bernhard O (Julia B), capt Coronado Ferry, h 822 C av.
Bertelsen Clara K, r 822 C av.
Bertin Alexis (Letitia), stewart Hotel del Coronado h 917 A av.
Bertolis Jas, cook Hotel del Coronado, r The Dormitory.
Bertolette Lucille M (wid L C), h 803 K av.
Berumen S, firemn Hotel del Coro-

SOUTHERN CALIFORNIA MUSIC CO.
Pianos, Phonographs, Sheet Music and Musical Instruments. 630 C STREET, Between 6th and 7th

CHAS. R. McCORMICK LUMBER CO.
Wholesale and Retail Dealers BOTH PHONES MAIN OFFICE: FOOT OF 24TH ST. CITY OFFICE: 923 3RD ST., COR. PLAZA

nado.
Best W Clyde (Rosalie V), clk J A Mathewson, h 930, 10th.
Betts Richd G (Meta C), marine eng, h 714, 10th.
Bickerstaff, John F (Maud V), U S N h 326, 1st.
Bigelow Lou G, artist, h 737 Orange.
Bigelow Lyman G (Cornelia), r 737 Orange.
Bigelow Mary M (wid Wm), nurse, h 421 A av.
Biggs Adeline M (wid John), r 1004 Isabella av.
Bingham John (Gertrude), U S N, h 250 F av.
Bird Alex L (Mary E), h Glorietta blvd 1 n of 6th.
Bird Geo W, ice dlr, Glorietta blvd 1 n of 6th.
Bird Helen H, tchr, r Glorietta blvd 1 n of 6th.
Black Abram H S (Maude), bkpr, h 616, 9th.
Blanchery Edwd, waiter Hotel del Coronado, r The Dormitory.
Blizard Wm S (Lillie), real est, h 1022 Park pl.
Bloch Christina (wid Constantine), r 965 J av.
Blodgett Addie Mrs, r 1015 Isabella.
Bode T, coffee mkr Hotel del Coronado, r The Dormitory.
Bogert E S, medical director U S N, r Hotel del Coronado.
Boggeln Dora Isabel, tchr, r 1319 Orange av.
Boggeln Fred E (Josephine S), prop Hotel Ivy and billiards, 1319 Orange av.
Bohannon Cornelius I (Irene) guide, r 1014, 4th.
Bohannon Mary (wid Jerry), h 1014, 4th.
Bolger Georgie, waiter Hotel del Coronado, r The Oxford.
Bonifacio Pedro, porter Hotel del Coronado.
Borino O, cook Hotel del Coronado, r The Nadieu.
Boshka Michl, janitor Hotel del Coronado, r The Dormitory.
Boussy E, chef Hotel del Coronado, r the Nadeau.
Bovee Lacuta R, r 910 E av.
Bower Gordon S (Erma L), chf yeoman U S N, h 920 B av.
Bowker Carl L, U S N, r 476 J av.
Bowker Frank E (Sadie L), h 476 J.
Bowker Wm R (Emily), elect eng, h 920 I av.
Bowler Bertram E, sec S D Yacht Club, r San Diego.
Bowman Carolina (wid Maurice), h 136 F av.
Bowman Theodore, student, r 136 F.
Boyd Felicia, nurse 505 Alameda av.
Boyle Sarah, dom Mrs A W Syms.
Bracewell Wm (Pearl E), U S N, h 375 H av.
Bragg Florence E, lndrs, Hotel del Coronado, r 478 F av.
Bragg Mollie, waiter Hotel del Coronado, r The Oxford.
Braman B L, cashr Hotel del Coronado.
Bramfeldt H, pantrymn Hotel del Coronado.
Brand Harold, appr Cassell & Henderson, r 816 G av.
Brand Henry L (Minnie B), carp, h 816 G av.
Brannon Sarah E (wid Jos), r 952 E av.
Breguglia Chas (Grace L), sergt U S A, h 923 J av.
Brennan Marie, waiter Hotel del Coronado, r The Oxford.
Brent A Sidney (Muriel), h 869 C av
Brett Geo H (Mary), lieut U S A, h 772 B av.
Bretz John (Mary), prop Mission Apts, h 1412, 10th.
Bretz John jr, auto opr, r 1412, 10th.
Brick Chas H, elect Hotel del Coronado, r San Diego.
Brick John L (Fannie) eng Hotel del Coronado, h 514, 9th.
Bridgeford Geo E (Barbara A), ins, h 321, 10th.
Briggs Zeno E (Kathleen), lieut U S N, h 1313, 9th.
Brinkworth Arthur P (Edith), clk, h 751 Orange av.
Brisby Calvin W (Ina E) (Brisby & Son), r 124 F av.
Brisby Thos M (Martha B) (Brisby & Son) h 134 Orange av.
Brisby & Son (T M and C W), gro, 134 Orange av.
Bristol Kate V (wid E C), h 951 G av
Bristol Viola S, steno, r 951 G av.
Brittain Donald R, gardener, r A av ne cor 3d.
Brittain Edith, student, r A av ne cor 3d.
Brittain Marian Mrs, h A av ne cor 3d.

MARKHAM POTTERY
DESIGNERS AND MAKERS OF
Art Pottery
NATIONAL CITY CALIFORNIA

SOUTHERN ENGINEERING AND ASBESTOS CO.
Asbestos Materials, Belting, Packing Hose and Power Plant Supplies
HUNTER SMITH, JR., MANAGER A. M SMITH, TREAS 6TH N W. COR K

S. W. GRIER CO. SURETY BONDS GENERAL INSURANCE
102-104 BROADWAY PHONES: Pacific 2615; Home 3280 BUILDING LOANS

M. F. ZENT
Insurance
Fire
Accident
Liability
Plate Glass
Automobile
Live Stock
Burglary
Elevator
Rent
Surety Bonds
207
AMERICAN NAT'L BANK BUILDING

T. H. SHORE AND STAFF
Advertising
Planned
Written
Placed
Spreckels Bldg
MAIN 320

Brittain Robt, clk J A Mathewson A av ne cor 3d.
Brittain Wm H, purser Coronado Ferry.
Brody Max (Mollie) (Cal Fruit Mkt), h 1212, 9th.
Brooks John (Stella), real est 945 Orange av, h 726 B av.
Brooks John B, lieut U S A, h 550 A av.
Brooks Marion W (Sallie), private U S A, h 217 K av.
Brose Paul A (Nellie M), foremn Pac T & T Co, h 671 B av.
Brower Herbt E (Vera), quartermaster U S N, h 692 Margarita.
Brown Arthur H, h 810, 9th.
Brown Blanche, clk Coronado Dry Goods Co, r San Diego.
Brown Clara, waiter Hotel del Coronado.
Brown Clarence E, shoe repr 124 Orange av.
Brown Daisy H (wid Harry E), h 1044 Isabella av.
BROWN EARL (Ethel V), prop Coronado Nursery, h 296 D av. (See page 27.)
Brown Elton T (Henrietta), h 408 Glorietta blvd.
Brown Ernest, bellmn Hotel del Coronado.
Brown Francis M (Drusilla), electr, h 546 E av.
Brown Geo H (J E Maude), printer Hotel del Coronado, r San Diego.
Brown Leonard H (Nancy), carp Hotel del Coronado, h 919 F av.
Brown Lloyd G (Clara), driver Hotel del Coronado, h 960 B av.
Brown Mary (wid M G), h 850 B.
Brown Neil E (Freta), h 1312 Pomona av.
Brown Sewall G, r 461 A av.
Brown Wm H (Mary), lab, h 626 Margarita av.
Browne Elizabeth, r 312 F av.
Browning Emily, maid Hotel del Coronado, r The Oxford.
Bruske Adolpt E (Mary) (Coronado Dry Goods Co), h 546 Palm av.
Bruske Ida E (Coronado Dry Goods Co), r 808 Adella av.
Bruske Lena I (Coronado Dry Goods Co), r 546 Palm av.
Bruske Minnie (wid Rudolph) (Coronado Dry Goods Co), h 808 Adella av.
Bruske Rudolph F, clk Coronado Dry Goods Co, r 546 Palm av.
Bryan Mary, waiter Hotel del Coronado, r The Oxford.
Bryan Ray W (Helen K), capt U S A, h 434 A av.
Bryant Andw B (Lila C), plumber 609 K av.
Bugbee Jas D, press fdr Hotel del Coronado.
Burge Jas R (Dora B), barber 1223 Orange av, h 824 E av.
Burkhard Geo A (D Elizabeth), h 918 B av.
Burns Virginia Mrs, h 409 B av.
Burres Gordon, student, h 930 B av.
Burres Margt Mrs, matron The Oxford.
Burroughs Chas L (Lavinia), mtrmn, h 415 I av.
Burks Maud D, h 1000, 8th.
Bush Alfd W (Mary E), coml artist, h 1214, 3d.
Bushey Ernest E (Maud), cook U S N, h 1311 Orange av.
Butler Ella, waiter Hotel del Coronado, r The Oxford.
Butler Jennie I (wid Perry E), nurse 1050 Adella av.
Buttemer Leonard S (Catherine), clk J A Mathewson, r San Diego.
Butts John W, 2d lieut U S A S C Aviation Sch, r 550 A av.
Butzini Wm, porter Hotel del Coronado, r The Nadeau.

C.

Califf Albt, eng, r 415 I av.
Califf Chester, lab, r 415 I av.
Califf Kate (wid Chas), r 415 I av.
California Out of Door Health Home, Tell J Berggren prop 624 Glorietta blvd.
Cammers Fredk W, mach, r 276 E.
Campbell Andw A (Alice M), tmstr, h 734 Margarita av.
Campbell Edwd, waiter Hotel del Coronado, r The Dormitory.
Campbell Floyd C (Hazel L), gasmkr, h 857 F av.
Campbell Marvin, waiter Hotel del Coronado.
Campbell Wm, gardener Hotel del Coronado.
Cappelletto Giovanni, musician, r 1120 Loma av.
Carey Josephine, waiter Hotel del Coronado, r The Oxford.
Carlson Clara, waiter Hotel del Coronado, r The Oxford.
Carlson John F (Alma), bkpr, h 525 H av.

MAIN 4723 A. D. PIERSALL OWL BLDG. SAN DIEGO REAL ESTATE
REAL ESTATE
AND NOTARY PUBLIC
414 OWL DRUG BUILDING
MAIN 4723 A. D. PIERSALL OWL BLDG. SAN DIEGO REAL ESTATE

F. W. BRADLEY CO.
FAMILY TRADE A SPECIALTY
TELS: HOME 1157, MAIN 157
Wholesale Wines and Liquors
Prompt Free Delivery
1058 FOURTH ST.

Carlson W, baker Hotel del Coronado, r The Nadeau.
Carpenter Chas W (Jessie C), mining eng, h 1008 C av.
Carpenter Jessie C Mrs, dressmkr 1008 C ac.
Carroll Wm C, h 1110, 2d.
Carruth Julia (wid Virgil), h 935 A av.
Carson Wm, hlpr Hotel del Coronado.
Carter Edwd J, picture opr Star Theatre, r 1034 B av.
Carter Fred, bartndr, h 1034 B av.
Carter Geo P, r 1034 B av.
Caruso Angelo, lab Coronado Beach Co, h 1st se cor C.
Case Catherine (wid T M), h 720 C.
Case Sarah A(wid A A), h 478 F.
Cassel Wm A (Josephine E) (Cassel & Henderson), h 914, 8th.
Cassel & Henderson (W A Cassel, Dick Henderson), printers and pub The Coronado Strand 1119 Orange av.
Cavanagh Jas M (Inez M), watchmn, h 937 E av.
Cavileer John C, h 208 J av.
Cavileer Virginia, r 208 J av.
Cavileer Walter J, clk P O, r 208 J.
Central Apts, Mrs Carrie Jones prop 1108 Orange av.
Central Drug Store, Fred H C Furnald prop, Bank of Commerce Bldg.
Central Garage, C Emil Johnson prop, 1125-27 Orange av.
Chadwick Francis M (Mary E), meat ctr, h 1118, 10th.
Chadwick Geo W (Maude), meat ctr Hardy's Coronado mkt, r San Diego.
Chadwick Wm L (Alice V), carrier P O, h 410 E av.
Chainey Anna K (wid Geo), r 910 E av.
Challis Geo W (Stella), purser, h 1214, 2d.
Chalmers Fay, tchr Grammar Sch, r San Diego.
CHAMBERLAIN LAWRENCE S (Mabel L), member Board of Trustees, h 737 C av.
Chapin Melvin J (Nancy), plumbr J R Allen, h 455 K av.
Charlesworth Sarah A, janitor Coronado Library, r 136 Orange av.
Chase Clara A, music tchr 316, 4th.
Chase Fred C (Jennie A), gro 711, 4th, h 316 same.
Chase Vernon G, clk F C Chase, r 316, 4th.
Cheney Geo A (Williebelle), h 710, 10th.
Chew Fred L (Mabel), h 117 H av.
Chico The (Hotel del Coronado dormitory), s s Ynez av 2 e of B av.
Chierichetti Antonia, tailor Hotel del Coronado, r The Nadeau.
Christ Church Parish House, 1st n of 926 C av.
Christ Church, Protestant Episcopal, Rev C E Spaulding rector, C av sw cor 9th.
Christ Church Rectory 926 C av.
Christian Science Hall and Reading Room, n s 8th, nw cor C.
Christiance W H, printer Hotel del Coronado.
Christopher Clyde H (Edith), trav slsmn, h 1226, 9th.
Christopher Edith Mrs, clk F A Grenzenbach, r 1226, 9th.
Church Edwd K (Florence W), jeweler, h 424 E av.
Church of the Sacred Heart, Rev J W Collins rector, B av nw cor 7th.
CITY CLERK, W Tilden Clark, City Hall.
CITY HALL, Bank Bldg, Orange av, cor Park pl.
City Park, bet C and D avs 6th and 7th.
Clark Bessie, maid Hotel del Coronado, r The Oxford.
Clark Chas T, teller Bank of Commerce & Trust Co, r 870 D av.
Clark Frank G (Lillian G), bldg contr 336 A av.
Clark Harry S, clk, r 870 E av.
Clark Rollin O (Gladys S), driver Coronado Creamery, h 872 Orange av.
CLARK W TILDEN (Marietta C), city clerk, h 870 D av.
Clearman Apts, Foley & Clearman props, n s C av nr Orange av.
Clearman Kathleen F (Foley & Clearman), h Clearman Apts.
Clements Austin H (Elizabeth), h 827 A av.
Clements Susan, waiter Hotel del Coronado, r The Oxford.
Cloux Frank (Eliza), cook, h 933 H.
Cochran Gertrude, r 1037 Adella av.
Cochran Sarah, maid Hotel del Coronado, r The Oxford.
Coffee Nellie, waiter Hotel del Coronado, r The Oxford.
Colby Lloyd H (Anna), h 1315, 9th.

Henry Wiegand
Ladies' Tailor
PHONES
Home 1593
Main 2578
1165 FOURTH STREET

ALLEN'S MILK
Producers and Distributors of
PURE MILK
FAMILY TRADE OUR SPECIALTY.
ALLEN'S DAIRY
RURAL No. 2
ALLEN'S CREAM

TIP-TOP AND KLEEN MAID BREAD
MANUFACTURED BY SNOWFLAKE BAKING CO.
HOME 1047 MAIN 47
SOLD BY ALL GROCERS

John Burnham & Company
212-214 TIMKEN BUILDING
REAL ESTATE LOANS AND INSURANCE

The Campbell Machine Co.
AUTO MARINE AND GENERAL REPAIRS
Foot of 8th Street

Le Grand Flint
San Diego's MOST Successful AND Progressive Instructor OF PIANO
Homephone 3030
SEE PAGE 57

Cole Frank H (Rena O), printer, h 721 Encino row.
Cole Howson W (Helen P), surgeon U S N, h 854 A av.
Collier Bessie Mrs, clk F A Grenzenbach, h 876 E av.
Collier Miriam de Ford Mrs, author, r 646 J av.
Collier W A Nelson (Miriam de Ford), author, h 646 J av.
COLLINS HUBER A (Nellie O), member Board of Trustees, h 824 A av.
Collins Jas W Rev, rector Church of the Sacred Heart, h 1221, 7th.
Collins Susan, waiter Hotel del Coronado, r The Oxford.
Collomb Henry A (Lucy), (Coronado Cleaning & Dye Works), h 708 I av.
Collomb J Louis (Coronado Cleaning and Dye Works) 965 Orange av, r San Diego.
Columbo Fidel, lab, r 120 D av.
Columbo Frank, caddie master Coronado Country Club, r 120 D av.
Combe Chas B (Annie), capt Hotel del Coronado, h 808 F av.
Combs Carrie Mrs, lndrs Hotel del Coronado.
Comstock Anna J Mrs, h 757 Orange av.
Connaway Jay H, artist Art Institute of Coronado 915 C av.
Connolly Jas (Joanna M), h 572 D.
Connorty J, waiter Hotel del Coronado, r The Dormitory.
Conway Lillian, emp Hotel del Coronado.
Coronado Bath House, see Hotel del Coronado Bath House.
Coronado Beach Co, W R Saxton supt, Bank Bldg Park pl.
Coronado Beach Co's Stables, W R Saxton supt, e s Orange 1st n of 1st.
Coronado Beach Co's Warehouse, e s Orange 2d n of 1st.
Coronado Boat House, see Hotel del Coronado Boat House.
Coronado City Stables 1011, 6th.
Coronado Cleaning & Dye Works (H A and J L Collomb), 965 Orange av.
Coronado Country Club, Major Colin G Ross sec, K av ft of 5th.
Coronado Court Apts, Louisa Hedlund prop, e s Orange av 1 s of C av.
Coronado Creamery, P & M Dairy Assn props, 955 Orange av.
Coronado Dance Pavilion, Tent City.
Coronado Dry Goods Co, (Mrs Minnie, Ida E, Lena I, and A E Bruske), 1156 Orange av.
Coronado Ferry, Mrs Lou C Berry agt, ft Orange av.
Coronado Fire Dept, L C Bandel chief 1011, 6th.
Coronado French Hand Laundry (Elise and Lina Helmstetter), 1125 Orange av.
Coronado Fruit Market (Haimie Haimsohn, Max Brody), 1117 Orange av.
Coronado Grocery, H W Hanman prop, 1127 Orange av.
Coronado High School, W A Pratt prin, E av se cor 6th.
CORONADO LUMBER CO, J M Helderbrand mgr, ft of Orange av opp. Coronado Ferry. Phone Coronado 341.
CORONADO NURSERY, Earl Brown prop, 276 D av, phone Coronado 126. (See page 27.)
Coronado Polo Grounds, K av ft 5th.
CORONADO PUBLIC LIBRARY, Miss Anna Allsebrook librarian, w s Orange bet 6th and 7th.
Coronado Public School, W A Pratt prin, w s E av bet 6th and 7th.
Coronado Rapid Transfer (H M Anderson), 649 Pomona av.
Coronado Realty Co (W C Harl, P F Parker), cor Orange and B av.
Coronado Stables, J S Kenyon mgr, s of Hotel del Coronado.
CORONADO STRAND, THE, (Weekly), Cassel & Henderson pubs, 1119 Orange av, Phone Coronado 320-J.
Coronado Sweet Shop, J B De La Fontaine prop, 1115 Orange av.
Coronado Tent City, s of Hotel del Coronado.
Coronado Water Co, W R Saxton supt, Bank Bldg, Park pl.
Corrin Richd J (Sarah A), gardener, h 924 H av.
Cosgrove Margaret, maid Hotel del Coronado, r The Oxford.
Cottingham Elizabeth Mrs, maid Hotel del Coronado.
Cousteille John, cook Hotel del Coronado, r The Dormitory.
Cowan Arthur S (Emily H), U S A, h 476 C av.
Cowen Wm H (Rose M), lab, h 241 G av.
Cox John Walter, h 1425, 7th.

Art Crafts Wall Paper & Paint Co.
CONTRACTORS
Wall Paper, Paints, Oils, VARNISHES, ETC.
SPECIFICATIONS, DESIGNS IN COLOR SCHEMES AND ESTIMATES FURNISHED
Main 1316
1224 Fourth St., San Diego, Cal.

If it's building material you want, see **THE DIXIE LUMBER AND SUPPLY CO.**
WE SELL EVERYTHING TO BUILD ANYTHING
BOTH PHONES UNIVERSITY AVE. AND OHIO ST.

Crane Emily E (wid Floyd), h 544 A av.
Crane J LeRoy (Annette M), slsmn, h 403, 10th.
Crane Susan A, h 169 L av.
Crawford John, eng Hotel del Coronado.
Crawford Seth M (Mabel), eng Hotel del Coronado, h 711 Pomona av.
Creque Andw J, h 150 C av.
Crinconini S, cook Hotel del Coronado.
Crockett Franklin F (Florence E), lab, h 950 F av.
Croce J, cook Hotel del Coronado, r The Dormitory.
Croner Edna M, waiter French Rest, r San Diego.
Crowley Julia, phone opr Hotel del Coronado.
Crown Garage (Emile Fousse), 929 Orange av.
CROWN REALTY CO, (Joseph and Millard M Troxel, W J Rice), real estate, loans, rentals and insurance, 1101 Orange av, phone Coronado 206-J (See adv).
Curry Bettie, maid Hotel del Coronado.
Curry J F, 1st lieut S C Aviation Sch, Hotel del Coronado.
Curtis Alfd C (Pearl), eng, h 540 G.
Curtiss Lua A Mrs, artist 345 K av.
Curtiss Spencer M, actor, r 1120 Loma av.
Cusack John L, lndy foremn Hotel del Coronado, r The Nadeau.
Cushman Lillie E, h 317, 5th.
Cutcliff Mary E Mrs, housekpr 727 Tolita av.

D

Daniel Harry L, jewelry 1106 Orange av, r 1108 same.
Daniels Alvin B (Annas R), h Ocean blvd bet Flora and Loma avs.
Danielson Andw, auto opr, r 1108 Orange av.
Dannals Geo M (Lucy L), dep collr customs, h 827 J av.
Dannals Marion E, tchr, r 827 J av.
Darbellay A, cook Hotel del Coronado, r The Dormitory.
Darbellay Joseph, pantrymn Hotel del Coronado, r The Dormitory.
Darroch John A, student, r 148 H.
Darroch Wm N (Catherine G), marine eng, h 148 H av.
Davidge Leroy C (Sylvia A), h 267 F av.
Davidson David G, gardener Hotel del Coronado, r 970 B av.
Davidson Robt K, gardener Hotel del Coronado, r 970 B av.
Davidson Robt K jr, gardener Hotel del Coronado, r 970 B av.
Davies Thos, clnr 1335 Orange av.
Davis Bonnie, maid 1000 C av.
Davis Frank E (Mary J), blksmith, h 437 K av.
Davis Geo E (Carrie L), painter Hotel del Coronado, h 900, 10th.
Davis Harry M (Dora E), U S N, h 921 I av.
Davis Henry W (Ruby L), plumber e s Orange av 1 s of 4th, h 303 I.
Davis Olin E (June J), auto opr, h 1111, 9th.
Davis Wells (Sarah H), deckhd, h 412 Glorietta blvd.
Dawson Edith, nurse Cal Out-of-Doors Health Home.
Dean Jas H (Rebecca T), h 942 D.
De Bald John (Lillie), h 1731 San Miguel.
De La Fontaine John B (Bertie), prop Coronado Sweet Shop, h 915½ C av.
Del Prado J, bus boy Hotel del Coronado.
De Male Geo C (Nancy P), lieut U S M C, h 825 A av.
De Mark Anna, waiter Hotel del Coronado, r The Oxford.
Dewar Arthur (Helen G), h 1037 Adella av.
Dieckmann Adolph (Honoria W), clk, h 545 B av.
Dieckmann Edwd A, seaman U S N, r 545 B av.
Dietrick Jas T (Emily), supt golf links Coronado Country Club, h 455 I av.
Difley Chas M (Ivy J), driver C T Anderson, h 509, 10th.
Difley Edith J, phone opr, r 509, 10th.
Difley Wm A (Jennie C), gardener Mrs A P Stephens, h 723 A av.
Dill Jennie Mrs, dressmkr Mrs J C Carpenter, r 637 I av.
Dill Philip W, h 600 Glorietta blvd.
Dill Robt H (Charlotte), eng Hotel del Coronado, h 769 J av.
Dille Geo G (Suzette), musician Hotel del Coronado, h 366 E av.
Dilley Louis R, bldg contr 837 A av.
Dilworth Margt, student, r 600 A av.
Dilworth Read G, atty, h 600 A av.
Dixon Maretta (wid F H), sanatorium 1314, 4th.

Barney & Barney
Insurance
Bonds, Loans
Liability
Compensation
PACIFIC MUTUAL LIFE INS. CO.
E. P. RIECKER, Agt.
Scripps Bldg.
Rooms 207-209

Palace
Dry Cleaning and Hat Works
SUITS
Cleaned and Pressed
75c and 85c
HATS
Cleaned and Blocked
50c
Phones { Main 202 Home 3106
920 Broadway
SAN DIEGO, CAL.

HOTEL YALE
LIVE WITH US IN COMFORT
IT'S AT FIRST AND F STS. PHONES--5310; HOME 4321

CALIFORNIA IRON WORKS ENGINEERS, FOUNDERS, MACHINISTS
INCORPORATED
PHONES, HOME 1336, SUNSET 1336
FOOT OF SEVENTH STREET, SAN DIEGO, CALIFORNIA
STRUCTURAL IRON AND STEEL CONTRACTORS
FREIGHT AND PASSENGER ELEVATORS

Hambly, Smith and Murphy
Hambly, Smith and Murphy
Hambly, Smith and Murphy
Hambly, Smith and Murphy
Hambly, Smith and Murphy
Funeral Directors
1570 4th
Tels M. 139
Home 1139

T. H. SHORE AND STAFF
Advertising
Planned
Written
Placed
Spreckels Bldg
MAIN 320

Dodge Anita M, h 580 A av.
Dodge Frank E (Elizabeth M), h 130 F av.
Donahoe Laura, waiter Hotel del Coronado, r The Oxford.
Donald Geo L (Katherine), butler, h rear 540 D av.
Donogan Wm E, bartndr Hotel del Coronado, r The Nadeau.
Donohew Fannie (wid Jas T), dressmkr Mrs J C Carpenter, r 724 E av.
Doran Milicent M Mrs h 511 H av.
Dormitory The (Hotel del Coronado) 1323 Orange av.
Dorris Apts 700 C av.
Douglas Natalie (wid G C), h 727 Tolita av.
Draves Chas W (Anna M), tmstr, h 938 D av.
Drewisch Josephine, tchr Grammar School, r 815 D av.
Drewisch Magdalene (wid Fredk), h 815 D av.
Drewisch Mary A, bkpr J A Mathewson, r 815 D av.
Duell Mary Mrs, r 727 Tolita av.
Dula Helen, tchr Grammar School, r San Diego.
Dummer Marion, r 1001 Adella av.
Dummer Wm F (Ethel), h 1001 Adella av.
Dunbar Jessie D, clk L S Dunbar, r 817 C av.
Dunbar Leonidas S (Alice O) gro 935 Orange av, h 817 C av.
Dunlap A B, h 1110, 2d.
Dunn Dorothy E, r 548 Marina av.
Dunn Nellie, waiter Hotel del Coronado, r The Oxford.
Dunne Lora, dom, r 1415, 4th.
Dupee John, r Hotel del Coronado.
Dupee Walter H (Florence K), r Hotel del Coronado.
Durfee Helen, private sec Mrs A W Syms.
Durr Geo W, scavenger, h 633 K av.
Dutton Warren R jr (Katherine), rancher, h 944 I av.
Dyonghu Victor, gardener Hotel del Coronado.
Dysart Adeline C (wid A C), r 616 B av.
Dysart Helen A, r 616 B av.
Dysart Rose A, r 616 B av.

E

Eakin Robt H (Margt), h 839 G av.
Earle Edwd K (Julia T), bkpr, h 1109 F av.
Earle Margaret E, r 914 Adella av.
Earle Philip I (Elizabeth L), h 914 Adella av.
Earle Ralph N, real est, r 914 Adella
Eaton Herbt J (Adelle B), foremn Coronado Beach Co, h 640 A av.
Ebrecht Emiley, maid 487 A av.
Economous Jas, cook Hotel del Coronado, r The Dormitory.
Edwards Julius C (Lucita), h 761 B.
Ehrlich Willis B (Florence), tailor 1317 Orange av, r San Diego.
Eichinger Chas E, porter Hotel del Coronado.
ELECTRIC STORE, THE, Albert G Loveall prop, Electric Contracting, Wiring, Fixtures and Supplies, 1116 Orange av, Phone Cor 345-W (See adv).
Elliott Helen M, dom 1000 G av.
Elliott Robt, slsmn, h 430 D av.
Ellis Frank, auto opr, r 535 F av.
Ellis Geo (Mary), gardnr, h 535 F.
Ellis Mary E (wid Allen C), h 622 H.
Ellis Ophelia, clk, r 535 F av.
Ellsworth Ralph P (Elizabeth), asst steward Coronado Country Club, h rear 1034 Isabella av.
Elsey Bessie, phone opr Hotel del Coronado.
Elwood John S (Viola V), carp, h 816 B av.
Emerson Esther M Mrs, h 364 E av.
Emery E H, checker Hotel del Coronado.
Enderson Esther, waiter Hotel del Coronado.
Endries Kate B, maid Hotel del Coronado.
Epstein Milton H, cashr Bank of Commerce & Trust Co, r San Diego.
Erickson Harry A (Mary), photo H A Taylor, h 909 J av.
Erickson Oscar A (Ida M), carp, h 336 F av.
ERVAST ANDREW, city engineer, r San Diego.
Eskridge Joshua H (Ella M), ins, h 904, 5th.
Esrey David R (Harriet C), atty, h 818 Tolita av.
Estoppey Eugene (Freda), massage 624 J av.
Evans Ruth, tchr High School, r 426, 1st.
Evans Willard S (Mary A), electr, h 426, 1st.
Ewald Elizabeth, h 516, 6th.
Ewing Harry E (Ople), r 1336 Ynez pl.

Fintzelberg & Steinmetz
REAL ESTATE, INSURANCE AND LOANS
759 SIXTH STREET, Express Block Sunset Main 829. Home 1329

H. A. CAMERON CO. INSURANCE BONDS
THE OFFICE OF EFFICIENCY UNION BUILDING
PHONES--MAIN 4953 HOME 1788

F.

Fabio Lena, maid 770 A av.
Falk Sten I (Emily), piano tuner, h 312 F av.
Faron Anna Mrs, waiter Hotel del Coronado, r 1030 Isabella av.
Faron Rene (Anna), waiter Hotel del Coronado, h 1030 Isabella av.
Farrey John, lab, r 658 B av.
Farrey Michl (Bridget), lab, h 658 B av.
Faulkner Dorothy H, r 902 F av.
Faulkner Fred (Julia H), gardener Coronado Country Club, h 902 F.
Featherman Hardin (wid O F), r 1219 Orange av.
Feld Valentine, h rear 627 I av.
Feliz Nabor (Felicitas), h 242 C av.
Fenton Adelaide M, music tchr 862 Adella av.
Fenton Emma A (wid H G), h 1211, 5th.
Fenton Henry G (Emily B), grading contr, h 960 C.
Fenton Laura E, tchr, r 1211, 5th.
Fenton Reginald, h 862 Adella av.
Ferguson Mary, dom 831 D av.
Fernol Belle, waitress Hotel del Coronado, r The Oxford.
Fernstrom Enoch, deck hd, r 525 H.
Fernstrom Fredolph, lab, r 525 H.
Fernstrom Peter, r 525 H av.
Ferry Bldg, ft Orange av.
Fifield John (Elizabeth), janitor Public School 545 F av.
FIRE DEPARTMENT, Louis C Bandel chief, 1011, 6th.
First M E Church, Rev G L Goodell pastor, E av ne cor 7th.
Fisher Bertha, waiter Hotel del Coronado, r The Oxford.
Fisher Eva, waiter Hotel del Coronado, r The Oxford.
Fitch Herbt R (Nellie S), photo, h 1000 Isabella av.
Fitch Mary M Mrs, h 739 Tolita av.
Flink Gerda, dom 631 Ocean blvd.
Flint Harry, gardener, h 511 J av.
FLINT LE GRAND, Instructor of Piano, Organ and Theory 2748, 5th, r same, San Diego, Home phone 3030. (See left side lines and page 57).
Flower Lucy L (wid Jas M), h 1050 Adella av.
Foley Michl (Mary J), (Foley & Clearman), h Clearman Apts.
Forbes Minnie J Mrs, h 275 C av.
Forman Lucile B (wid Sands), h Flora av.
Fosdick Bertha M, tchr High School, r 128 I av.
Fosdick Morris J, h 128 I av.
Foster Mary (wid Geo), h 577 B av.
Foster Nellie (wid Robt D), h 315, 5th.
Fousse Emile (Crown Garage), h 933 Orange av.
Fousse Emil L, clk Emile Fousse, r 933 Orange av.
Fousse Mary A, student, r 933 Orange av.
Fowler Elizabeth, mgr I Magnin & Co, r Hotel del Coronado.
Fox Michl, washer Hotel del Coronado garage, r San Diego.
Francis D, janitor Hotel del Coronado, r The Dormitory.
Frayne John, housemn Hotel del Coronado.
Frazier Anthony, r 417 Pomona av.
Frazier Jos E, carp, h 417 Pomona.
Freeberg Olaf S, cigars Ferry Bldg, r San Diego.
Freeland Esther A (wid J L), h 1015 Adella av.
Freeman Josephine Mrs, r Mrs A W Syms.
French Restaurant, J L Hallam prop, 1103 Orange av.
Freyan Herman, bellmn Hotel del Coronado, r The Chico..
Frosnio Alphonsus J, r 1601, 6th.
Frosio Jos M, electr, r 1601, 6th.
Frosio Thos (Theresa), painter, h 1601, 6th.
Frosio Thos jr, clk, r 1601, 6th.
Fry Johanna C (wid A G), rest 1333 Orange av.
Fuentes Juan (Kate), hostler, h 466 D av.
Fuhrman Fred G, foremn Coronado Beach Co.
Fullam Rhoda, r Hotel del Coronado.
Fullam W F, rear admiral U S N, r Hotel del Coronado.
Furnald Edna R, student, r 1112 Churchill pl.
Furnald Fred H C (Cora A), prop Central Drug Store, 1112 Churchill pl.
Furuya Loveland (Eva), h 704, 8th.

G

Gaebel Curt C (Elizabeth J), slsmn, h 1013, 7th.
Galandeak Anna, waiter Hotel del Coronado, r The Oxford.
Gammeter Constance M, r 869 C av.
Gammeter Leonora B (wid Emil), h 869 C av.

Life, Accident, Etc.
G.et A.etna-ized BY GIST INSURANCE SERVICE
GILMAN A. GIST
202 Owl Bldg.
MAIN 188

Information Bureau
International Theosophical Headquarters
Point Loma California
330 Broadway
U. S. Grant Hotel Bldg.
Near Entrance

CANDIES LIGHT LUNCHES
KEMP'S SODAS
209-211 BROADWAY

CARMICHAEL & McMAHON CO.
THIRD AND ASH STS. UNDERTAKERS MAIN 5501 HOME 4604

An Accident is not Always a Disaster
If you have first insured your income with
NEAL & HOME
625 E St.

P. M. DAIRY ASS'N
Manufacturers and Distributors of
Purity Dairy Products
COTTAGE CHEESE
ICE CREAM
BUTTER
CREAM
MILK
KEFIR
12th & K Sts.
Phones
HOME 2034
SUNSET 3311

Gandy Newton S (F Arvonia), atty, h 609, 1st.
Gandy Richd, student, r 600, 1st.
Gard Eutha Mrs, housekpr 721 Ardella av.
Gard Peter (Martha E S), carp, h 614 H av.
Gardner Chas L, r 735 B av.
Gardner Frank R (Minnie), barber 1313 Orange av, h 827½ A av.
Gardner Nathaniel (Mary W), (N Gardner & Co), h 820 Toledo.
GARDNER N & . CO (Nathaniel Gardner), real estate, rentals and insurance 1113 Orange av, Tel Cor 273-J.
Garr Mary, maid Hotel del Coronado.
Garrett Rose, dom 505 Alameda av.
Gasto Ventura (Alida), h 963 F av.
Gates Edgar G, storekpr, r 144 Orange av.
Gates Edwd O, r 568 Glorietta blvd.
Gawne Irving Y (Mary P), h 701 H.
Gay Geo S (Maud), h 1058 Isabella.
Geary Alice, waiter Hotel del Coronado, r The Oxford.
Geist Jennie, waiter Hotel del Coronado, r The Oxford.
Geoffrion Arthur (Florence), musician Hotel del Coronado, h 311 F.
George Wm L (Beatrice), cashr, h 615, 4th.
Gephart Fannie, tchr Public School, r San Diego.
Gervasoni P, butcher Hotel del Coronado.
Gessler Fred, housemn Hotel del Coronado, r The Salito.
Gewalt K, hlpr Hotel del Coronado, r The Dormitory.
Gibbs Alice, maid Hotel del Coronado.
Gibbs Dorlesca (wid Adoniram J), r 316, 4th.
Gierlich Edwd J (S Myrtle), auto opr, r 832 G av.
Gierlich Katherine, waiter Hotel del Coronado.
Gilbert Edwin S (Minnie A), h 708 B av.
Gilbert Eleazer H, h 1226, 9th.
Gilbert Geo F (Clara T), bldg contr 461 A av.
Gilbert Marguerite, r 1226, 9th.
Gillam Jas H, dentist, h 996 F av.
Gillis Emma A, maid Hotel del Coronado, r The Oxford.
Gillon S Mrs, lndrs Hotel del Coronado, r The Oxford.
Godfrey Frank E (Ruth V), ins, h 802 Adella av.
Goodell Geo L Rev (Harriet D), pastor First M E Church, h 686 H.
Goodwin Henrietta, maid 447 A av.
Gordon Saml (Clare W), eng U S N, h 700 B av.
Gorham Catherine M, lndrs Hotel del Coronado, r The Oxford.
Gorra Leonie, phone opr, r 509, 10th.
Gouaillarden Marie, dom Mrs A W Syms, r 1021 Flora av.
Goulart Manuel, driver Hotel del Coronado, r The Dormitory.
Graham Calvin W (Jewel A), electr Hotel del Coronado, h 1405, 10th.
Graham Harriet, mgr Hotel del Coronado Bath House, r Hotel del Coronado.
Graham Memorial Presbyterian Ch, Rev Edwd Berger pastor, C av ne cor 10th.
Grant Katherine (wid D F), h e s G av 1 n of 5th.
Graves Sara W, tchr grammar sch, r 868 J av.
Gray Chalmers C (Gladys), h 825 D av.
Gray Guy H (Myrtle), quartermaster U S N, h 692 Margarita av.
Gray Mary E, dom 708 A av.
Grenzenbach Fredk A (N Carlotta), news dtr Hotel del Coronado, h 752 Adella av.
Gressler Gertrude M Mrs, r 857 F.
Griffis Wilmot (Katherine)), h Ocean blvd bet Flora and Lomas.
Griffith W G, r Hotel del Coronado.
Griffiths Wm H (Louisa), clk, h 939 E av.
Gruenewald J, waiter Hotel del Coronado, r The Salito.
Gulick Bayard, r 1405, 10th.
Gulick Jas I, trav slsmn, r 1405, 10th.
Gum Joe, produce 500 F av.
Gumaer Geo S (Bertha D), slsmn, h 132 G av.
Gumpel Arnold (Trenna), solr, h 635 A av.
Guth J A Mrs, r Hotel del Coronado.
Gwyn Hugh G, r 577 B av.

H

Haas C, elev opr Hotel del Coronado
Hacker Adeline A, hairdresser, h 840 C av.
Hacker Fredk (Henrietta C), fishermn, h 840 C av.
Haffley Chas A (Emma J), bkpr Coronado Lmbr Co, h 640 B av.

Hotel Churchill EUROPEAN
100 OUTSIDE ROOMS, 50 WITH BATH
O. L. CHURCHILL, OWNER ED. ALLEN, MGR. 9TH AND C

CHAS. F. O'NEALL
966 6TH ST. Phones: Home 3590, Main 252
LOANS
REAL ESTATE
FIRE INSURANCE

Haffley Glenn K, transitmn, r 640 B av.
Aaffley Karl, clk, 640 B av.
HAGAN MICHL J, supt P O, r San Diego.
Hague Ida May, student, r 1212, 6th.
Hague Laurence (Harriet M), treas broker, h 468 F av.
Haider Gottfried (Sophia), h 640 J.
Haider Sylvester, gardener, r 640 J.
Haimsohn Haimie (Cal Fruit Mkt), r San Diego.
Haines E P, hlpr Hotel del Coronado.
Haines John L (Nellie H), h 1036 B av.
Hakes Bryant B (Ruth M C), h 767 B av.
Hakes Herbt B (Mary A), h 611 A.
Hakes Ledyard B, r 611 A av
Hale Perley (Edith), bldg contr 1630 San Miguel
Halbert Fred E (Leonora E), barber, h 800 H av
Halt Isabel, phone opr Hotel del Coronado.
Hallam John L (Vada), prop French Restaurant, h 1103 Orange av.
Hamilton Mary E, r 809 Adella av.
Hamlet Eugene, hotel runner Hotel del Coronado.
Hammer Wm O (Cora), painter, h 1315 Orange av.
Hammond Jas F (Rebecca), r 112 I av.
Hammond Joshua S (Anna), h 615 C av.
Hammond Wm H (Laura E), boatmn, h 112 I av.
Hampton Mary, student, h 700 blk C av.
Hampton Thos (Georgia T), Christian Science pract, h 700 blk C av.
Hancock Delmer F (Nellie E), slsman, h 339 B av.
Hanman Henry W (Pauline), prop Coronado Grocery, h 731 C av.
Hanman Wm H, r 731 C av.
Hansen Harold (Laura), painter, h 710, 1st.
Hansen Marton C, painter, r 710, 1st.
Hansen Saml (H Victoria), real est, h 910 E av.
Hardy Bert M (Ethel), h 226 Orange av.
Hardy Chas S, prop Hardy's Coronado Market, r San Diego.
Hardy Geo L (Margt), launchmn, h 250 Orange av.
Hardy's Coronado Market, Chas S Hardy prop, 1131 Orange av.
HARLAND WILFRID C (Alice S) (Coronado Realty Co), pres Board of Trustees 1012 Glorrietta Bay blvd.
Harrington Kittie, maid Hotel del Coronado, r The Oxford.
Harrington Mary, waiter Hotel del Coronado, r The Oxford.
Harris Elmer M (Margt C), chief eng Hotel del Coronado, h 741 Orange av.
Harris Lula, waiter Hotel del Coronado, r The Oxford.
Harris Mecah E, steno, r 741 Orange av.
Harris Ola, dom 800 Av A.
Harris Raymond J (Florence A), bellmn Hotel del Coronado, h 836 I av.
Harris Richd H (Clara B), h 754 B.
Harrison Elizabeth S, governess Percival Thompson.
Hart Agnes M, clk, r 1021 E av.
Hart Harry F (Johanna), firemn Hotel del Coronado.
Hart Harry W (Emily), bartndr, r 136 F av.
Hartsough C Wm (May M), druggists, h 1017 G av.
Hass C, elev opr Hotel del Coronado, r The Dormitory.
Hayden Jos E (Emma), h 238 B av.
Hayes John H (Blanche), painter, h 320, 6th.
Hays Amelia, waiter Hotel del Coronado, r The Oxford.
Hazzard Edwin M (Elsie), barber Hotel del Coronado, h 1000, 8th.
Healy Charlotte, r 547 A av.
Hedlund Emma L Mrs, r Coronado Court Apts.
Hedlund Louisa, prop Coronado Court Apts.
Heilman Adam (Bella K), clk, h 326 I av.
Heilman Harry L (Lola), U S N, h 636 Orange av.
Helderbrand John M, mgr Coronado Lumber Co, h 402 D av.
Helmstetter Elise (Coronado French Hand Lndy), h 850 F av.
Helmstetter Lina (Coronado French Hand Lndy), r 850 F av.
Hemenway Edwin H (Abbie E), cabtmkr, h 536 E av.

IRWIN & CO.
HAY, GRAIN
FLOUR,
MILL FEEDS,
POULTRY
FEEDS,
GRAIN BAGS,
WOOL BAGS,
SACK
TWINE,
COAL
Main office
FOURTH AND K
PHONES:
MAIN 440
HOME 1440

GEO. E. BRIDGEFORD
GENERAL INSURANCE
PHONES, HOME 2634
MAIN 2530
303 Southern Title Bldg.

KETTNER & SALMONS
The Insurance Men
Pacific 244
Home 1344
WRITE Life Fire Burglary
Health Bonds Automobiles
Accident Liability Plate Glass
Southern Title Building

Hartwell Electric Co.
955 SIXTH STREET
Designers and Manufacturers
ARTISTIC
ELECTRIC FIXTURES

Johnson-Saum Company
FUNERAL DIRECTORS
✣
LADY ASSISTANT
✣
N. W. Cor. Fourth & Ash
✣
TELEPHONES
SUNSET, MAIN 158
HOME 1158

Henderson Dick (Cassel & Henderson), h 620 Glorietta blvd.
Hennessey Catherine, maid Hotel del Coronado, r The Oxford.
Henry Eliza, waiter Hotel del Coronado, h The Oxford.
Hermance Addie, housekpr 1050 Adella av.
Hermason Ida, waiter Hotel del Coronado, r The Oxford.
Hernan John J, mgr Hotel del Coronado, h same.
Hernandez Bruno (Rosario), lab, h
Herreshoff Chas F (Edna M), conseng, h 824 Adella av.
Herrington M, waiter Hotel del Coronado.
Hetland Gina, dom 611 A av.
Hewitt Mortimer S (Delta M), boatman, h 146 D av.
Hidden Carolyn M, tchr High Sch, r 857 C av.
Hidden Geo A (Martha), plumber, 857 C av.
Hill Cora E, hskpr 1221, 7th.
Hill Tillie J (wid Edgar), h 659 B.
Hinde Harry H (Estella), h 919 C.
Hinde Phoebe M (wid E C), r 919 C av.
Hinricksen Christian P (Margt), steward Hotel del Coronado, h 812 F av.
Hitch Geo W (Jennie), carp, h 761 F av.
Hitt Roy S (Mary W), musician Hotel del Coronado, h rear 915 D av.
HIZAR J CLYDE (Katherine W), city attorney, h 1035 Loma av.
Hizar Miriam, r 1035 Loma av.
Hoblit Merrit L (Orpha B), v-pres High Sch, h 800 F av.
Hogan Mary J (wid Michl), h rear 340 I av.
Hohl V K, hlpr Hotel del Coronado.
Holenbeck John W (Emma J), tmstr, h 517, 7th.
Holenbeck Leslie H, eng, r 517, 7th.
Holliday Chas J (Florence Lillian), teller, h 757 C av.
Holloway Asher E (Violet J), h 1327, 8th.
Holmes Allie V, h 567 B av.
Holmes Bertram (Zena M), reporter, h 259 F av.
HOLMES GEORGE (Marianne E), member Board of Trustees, h 1111, 5th.
Holmes Mary E (wid John C), r 346 A av.
Holt Gladys V, r 576 E av.
Holt John A (Amanda), carp, h 719 F av.
Holt Lulu K Mrs, h 931 J av.
Holt Peter M (Clara), bldg contr 576 E av.
Holtorf Elsie, dom 505 Alameda av.
Honodel Elsie K Mrs, h 718 B av.
HOTEL DEL CORONADO, John J Hernan mgr, head of Orange av, office 209 Union Bldg, San Diego.
Hotel del Coronado Bath House, Harriet Graham mgr, Ocean front s of Hotel.
Hotel del Coronado Boat House, W B Perkins mgr, Glorietta Bay s of Hotel.
Hotel del Coronado Garage, B H Savage prop s of Hotel.
Hotel del Coronado Laundry, Orange av s of Hotel.
Hotel del Mar, Albt Lawson prop 1311 Orange av.
Hotel Ivy, F E Boggeln prop 1319 Orange av.
Houscle Grace, dom Mrs K B Richards.
Houts Chas W, bldg contr 1320, 8th.
Houts Mary L Mrs, h 1120 Loma av.
Howard Elisha C (Marion), lndymn, h 165 Orange av.
Howard John, lndymn Hotel del Coronado.
Howard Margaret, emp Hotel del Coronado.
Howe Bert T (Alice J), lab, h 771 J av.
Howe Chas W (Linda), printer Hotel del Coronado, h 346 A av.
Howe Linda Mrs, printer Hotel del Coronado, r 346 A av.
Howe Theodora, student, r 346 A av.
Hudgins Amos E (Cynthia A), stablemn Coronado Beach Co, h 845 B av.
Hudgins A Algernon, r 845 B av.
Hudson Irene P (wid Thos J), h 845 D av.
Huerta V, yardmn Hotel del Coronado.
Hull R Gladys, r 273 K av.
Hull Rosalie V (wid Clement), h 273 K av.
Humphrey Bertha J, bkpr Hardy's Coronado Market, r 464 F av.
Humphrey Clara R (wid E C), h 464 F av.
Hunt Robt E (Helen M), transfer, h 832 G av.
Huntington Benj F, porter Hotel del Coronado, r The Dormitory.

Naylor Gem Co.
Jewelers
Miners and Cutters of Precious Stones
We have our own mines of Tourmaline, Beryl, Turquois, Hyacinth and Garnet
330 Broadway
U. S. Grant Hotel

P. W. LAUREEN
1026 4th Street, U. S. Grant Hotel
TAILOR AND IMPORTER

V. WANKOWSKI & CO., INC.
V. WANKOWSKI, PRESIDENT W. McCLELLAND, VICE PRES. & SECY.
Loans, Real Estate, Insurance, Surety Bonds. PHONES: Main 2029 Home 1315 341-342-343 Spreckels Theatre Bldg.

Hupp Carl (Lilia), U S N, h 127 J.
Hurd Mary J (wid W H), h 400 Glorietta blvd.
Hurley Mary A (wid Richd H), r 900, 10th.
Huston Jos F (Harriet H), h 560 C.
Hutchings Annie E (wid Wm H), h rear Isabella av.
Hutchinson J Raymond, aviator, h 133 Orange av.

I.

Inderrieden Marie, waiter Hotel del Coronado, r The Oxford.
Inghram Edna, lndrs Hotel del Coronado, r The Oxford.
Inghram Helen, musician Hotel del Coronado.
International Land Investment Co, B H Potter sec, real est 735 Orange av.
Irving Margaret, maid 577 B av.
Israel Edwd W, lab, r 708, 8th.
Israel Henry C (Isabella), paints and hdw, 224 Orange.
Israel Jos P (Eufrosnia), painter, h 368 I av.
Israel Mary A (wid R D), r 369 J.
Israel Robt L (Mary), master marine, h 708, 8th.
Israel Rolland E (Nellie), marine eng, h 369 J av.

J.

Jackson Herbt L (Emma), archt, h 901 Adella av.
Jackson Jas (Eugenia), phys, h 364 A av.
Jackson Wm M (Hattie D), carp, h 474 D av.
Jambor John, hlpr Mrs J C Fry, r 1333 Orange av.
James Albt, porter Hotel del Coronado, r The Nadeau.
James Cecil S (Henrietta H W), archt, h 860 Adella av.
James Mary (wid Wm), r 701 Guadalupe.
Jansen Jacob (Opal), U S N, h 154 J av.
Japanese Tea Garden, G T Marsh & Co (San Francisco), props Orange av opp Hotel del Coronado.
Jaunico John, wine boy Hotel del Coronado, r The Dormitory.
Jefferis Frank D (Barbara), carp, h 520 C.
Jenkins Annie E Mrs, lndrs Hotel del Coronado, r 315, 7th.
Jenkins C L, tailor Hotel del Coronado, r The Dormitory.
Jenkins Louis L (Pearl E), auto opr, h 872 Orange av.
Jenkins Rebecca, maid 766 A av.
Jenkins Walter A (Anna E), waiter Hotel del Coronado, h 315, 7th.
Jenks Grace D Mrs, steno, r 817 C.
Jennings Chas H (Louise B), h 1025 E av.
Jennings Frank, v-pres Bank of Commerce & Trust Co, r San Diego.
Jennus Frank B, musician Hotel del Coronado, h 346 I av.
Jessop Alonzo De (Helen S), jeweler, h 610, 1st.
Jessop Armand J (Elsie), jeweler, h 800, 1st.
Jessop Geo, jeweler, r 822, 1st.
Jessop Jos, jeweler, h 822, 1st.
Jessop Linda, r 822, 1st.
Jewett Luella L (wid Gilbert), r 216 Orange av.
Johns Bryan (Sophronia J), h 508, 8th.
Johns Wm, life guard Hotel del Coronado, r The Dormitory.
Johns Wm H (Alice M), atty, h 836 Orange av.
Johnson Adolph (Myrtle B), mach, h 840 I av.
Johnson Alma Mrs, h 521 Palm av.
Johnson Belle T (wid Jas B), r 702, 1st.
Johnson C Emil (Elizabeth A), prop Central Garage, h 311 B.
Johnson Helena W, steno, r 702, 1st.
Johnson Jas M, aviator, h 702, 1st.
Johnson Mary F (wid Geo), h 512, 8th.
Johnson Maud, student, r 521 Palm.
Johnson Peter (Selma), r 132 D av.
Johnson Wm T (Clara), architect, h 631 Ocean blvd.
Johnston Gordon W (Eliza), h 459 A av.
Johnston Ida, nurse, r 459 A av.
Johuston Kittie B, nurse, r 459 A av.
Jones Carrie Mrs, real est and prop Central Apts 1110 Orange av, r 1108 same.
Jones Christopher C, supt polo field Coronado Country Club, r San Diego.
Jones Clyde, auto opr Claus Spreckels, r San Diego.
Jones Eynon, student, r 801 H av.
Jones Frances Mrs, h 752 C av.
Jones Gwladys E, student, r 801 H.

MUEHLEISEN TENT AND AWNING CO.
Manufacturers of
Tents Awnings and Covers
Flags, Sails and Camp Furniture
753-755 Fourth Street
Both Phones

HOME 4127
MAIN 4697
A. H. Jedlick Co.
Exclusive Ladies' Tailors
1131 6th St.
SAN DIEGO
CAL.

IT'S OUR BUSINESS TO MIND YOUR BUSINESS
919 SIXTH STREET SAN DIEGO MASTEN & KENDALL RENTALS INSURANCE
REFERENCE: ANY BANK OR TRUST COMPANY PLACE THE MANAGEMENT OF YOUR PROPERTY IN OUR CARE

The Underground Geography of San Diego is no pipe dream to
R. G. TREFZGER THE HEIGHTS PLUMBER 1405 University Ave. He is a pioneer and knows the lay of the pipe and can save you money
TELEPHONES HILLCREST 368, HOME 9426

The LEADING SEED HOUSE IN SAN DIEGO—Established 1897
Agents for CYPHERS Incubators
BOTH PHONES
NEARPASS' SEED STORE
522 SIXTH STREET

D. K. Griffith 6th & I
Phones M. 1802 Home 1850
Golden State Garage
GASOLINE OILS REPAIRING Accessories

Jones Jas H (Carrie), grocer 1110 Orange av, h 1108 same.
Jones Richd, h 850 B av.
Jones R Henry (Elizabeth E), plasterer, h 801 H av.
Jollymore Mark (Hattie), carp, h 854 Orange av.
Joyce Sara C, waiter Hotel del Coronado, r The Oxford.
Juanico J, winemn Hotel del Coronado.
Judson C S, r Hotel del Coronado.

K.

Kais Wm M, mach, r 414 A av.
Kane Jennie Mrs, r 1120 Loma av.
Kane Jerry, watchmn Hotel del Coronado, r The Nadeau.
Kane Michl, watchmn Hotel del Coronado, r The Nadeau.
Kastrick John E, butler 519 Ocean blvd.
Keenan Walter J (Josephine R), mach, h 209 Orange av.
Keeney Cora A S (wid W B), asst librarian Coronado Library, h 216 Orange av.
Keeney Thos J (Loretta E), master mariner, h 344 G av.
Keith Ella (wid F V), r 923 J av.
Keith Myrtle, r 923 J av.
Keller Buford, bellmn Hotel del Coronado, r The Chico.
Kelley Clara M Mrs, h rear 232 J.
Kelley Margaret, maid Hotel del Coronado, r The Oxford.
Kellogg Giles Mrs, h 4th se cor C.
Kelly Alfd M (Clara E), electr, h 723 F av.
Kelly Bert M (Clara E), electr Hotel del Coronado, h 723 F av.
Kelly Margt M (wid Patk), h 732 G av.
Kelso Willard S, asst steward Hotel del Coronado, r The Nadeau.
Kemp Carroll, shoemkr Louis Berlin, r San Diego.
Kendall Frank C (Blanche E), musician, h 735 B av.
Kennedy Anna A Mrs, gro 864 F av, r 868 same.
Kennedy Edwd (Rose), bkpr, h 836 H av.
Kennedy Gertrude, waiter Hotel del Coronado, r The Oxford.
Kennedy Irene M, r 868 F av.
Kennedy John J (Anna A), mgr Mrs A A Kennedy, h 868 F av.
Kennedy Madeline R, r 868 F av.
Kennett J Durand (Mabel T), h 548 Marina av.
Kennett Luther M (Isabella S), h 505 Alameda av.
Kenyon Jos S (Lelia B), mgr Coronado Stables, h 952 E av.
Kermott Geo E (Ida M), pharmacist Central Drug Store, h 1001 Isabella av.
Kerr Christine, maid 765 C av.
Kerwin Marjorie, r 340 I av.
Kidd I C, lieut U S N, r Hotel del Coronado.
Killey Lillian M, agt Coronado Ferry, r San Diego.
Kilmer Aramina (wid G W), r 640 B av.
King Frank J (Alice W), foremn Coronado Beach Co, h 418 D av.
King Wm E (Marie), eng fire dept, h 1011, 6th.
Kingcome Minnie Mrs, r 134 I av.
Kingsland Henry E, r 931 J av.
Kinney Bertha E, h 439 A av.
Kipp Ruth, r 1035 Star Park.
Kipp Sylvester (Belinda A), atty, h 1035 Star Park.
Kirby M, U S A, r 753 C av.
Kirk Harriet, maid 926 C av.
Kirkelie Chester, porter Hotel del Coronado.
Kirkelie Paul, porter Hotel del Coronado, r The Dormitory.
Kiyala Laura, maid Hotel del Coronado, r The Oxford.
Klein Morris (Millie), tailor 1119 Orange av, h 705 Olive av.
Klein Otto, gardener, r 869 J av.
Klem Albt, pinboy Hotel del Coronado.
Klem Herbt C (Alice M), U S N, h 950 Olive av.
Kneedler Martha A, r 1004 Adella.
Kneedler Wm L Major, phys 1004 Adella av.
Knowles Frank (Nellie), trav slsmn, 532 E av.
Knox Arthur S (Gertrude A), U S N, h 678 F av.
Kochler Gertrude Mrs, gro 644 F.
Kochler Hillard W (Gertrude), clk, h 644 F av.
Koeppel Gustave N (Lucy), S S agt, h 732 B av.
Koeppen Fredk W (Agnes), h 716, 8th.
Kohl K, hlpr Hotel del Coronado, r The Dormitory.
Koppe Aug A (Pauline M), chef Hotel del Coronado, h 311 Orange.

ORT IRON WORKS
PHONE MAIN 1920 11th AND M

W. F. LUDINGTON CO.
234-235 SPRECKELS BLDG.
GENERAL INSURANCE AND SURETY BONDS
MARINE INSURANCE

Kramer Augustus A, painter, h 1605, 6th.
Kramer Harry (Helen V), U S N, h 340 I av.
Kramer Madeline, r 1605, 6th.
Krause Stella J, tchr High School, r San Diego.
Kruges Lillian, waiter Hotel del Coronado.
Kujala Laura, maid Hotel del Coronado.
Kyle John, swimming instr Hotel del Coronado Bath House, r San Diego.

L

Lacey David S (Charlotte N), surgical appliances, h 921 A av.
Lacey Wm N, student, r 921 A av.
Lahm Frank P (Gertrude), capt U S A, h 821 A av.
Lamb Metta, lndrs Hotel del Coronado, r The Oxford.
Lambeth Wesley W (Lambeth & Moore), h 118 Orange av.
Lambeth & Moore (W W Lambeth, Jas Moore), barbers 118 Orange.
Lamblin W, printer Hotel del Coronado, r The Dormitory.
Lansing Alpha, maid Hotel del Coronado, r The Oxford.
Lansing Anna Mrs, maid Hotel del Coronado, r The Oxford.
Larrick Herschell G, sales mgr, r 532 E av.
Larsen Lawrence P (Annie C), carp, h 836 I av.
Larson Marie Mrs, h 904½, 8th.
Larson Mary Mrs, r 956 F av.
Laskowski Huga (Grace S), h 407 A av.
Lathrop Harold E, clk, h Mission Apts.
Lathrop Katherine Mrs, mgr Mission Apts, r same.
Latzin J, pantrymn Hotel del Coronado, r The Dormitory.
Lauruschkat Henrietta (wid David), h 670 F av.
Lauruschkat Herman D (Tillie S), electr Hotel del Coronado, h 417 B av.
Lauterbach Berthold J (Kathryn), tchr, h 930 Olive av.
Lavelle Anna, waiter Hotel del Coronado, r The Oxford.
Lawrence Dacie, lndrs Hotel del Coronado, r The Oxford.
Lawrence Katherine, waiter Hotel del Coronado, r The Oxford.
Lawrence Morton M, lndymn Hotel del Coronado, r The Salito.
Lawson Albt (Clara), prop Hotel del Mar, h 1311 Orange av.
Lawson Andw N (Henry), cement wkr, h 657 Pomona av.
Leach Lona, nurse Cal Out of Door Health Home.
Leasure Leland, chemist, r 876 B.
Lee Juliette (wid W H), h 915, 8th.
Lee Marvin L (Hilda A) (Beach Realty Co), r Palm City.
Leguyader Ernest Rev, asst rector Church of the Sacred Heart, r 1221, 7th.
Lemon Walter G (Rose N), harness-mkr, h 1615 San Luis av.
Lemperti G, meat ctr Hotel del Coronado, r The Dormitory.
Lenhart Ida S (wid J C), h 920 B.
Lennon John V, bellmn Hotel del Coronado, r The Chico.
Le Roy Dorothy W, r 918, 10th.
Le Roy John L (Anna M), fishermn, h 918, 10th.
Leschorn Alex, cement contr 314 I.
Levene Benj, h 133 Orange av.
Lewis Edna P (wid Chas), manicure, r 1314, 4th.
Lindstrom Johanna (wid Danl), r 576 E av.
Lloyd Mae (wid F A), h 766 B av.
Lloyd M Katheryn, student, r 766 B.
Lloyd Rae, maid Hotel del Coronado, r The Oxford.
Loos H C, phys, r Hotel del Coronado.
Lopez Abelino, lab, r 349 G av.
Lorin Raffaele (Louis C), health officer and phys Hotel del Coronado, h 1517 Ynez pl.
LOVEALL ALBT G (Adelaide S), prop The Electric Store, h 3829 Stockton av, E. S. D.
Lovell Arthur C (Dora G), gardener, h 929 K av.
Lovene P, hlpr Hotel del Coronado.
Lubin Film Mfg Co, Orange av nw cor 1st.
Lukens Chas E (Georgia V), phys, h 935 D av.
Lukens Chas E jr, student, r 935 D.
Lundgren Elsie M Mrs, r 658 G av.
Lush A K Mrs, maid Hotel del Coronado.
Lyon Mollie L, r 470 B av.
Lyons Benj H (Hattie), mtrmn, h 168 C av.
Lyons O, bellmn Hotel del Coronado.

SAN DIEGO TILE & WOODSTONE CO.
Display Rooms, Office and Warehouse: 758 FRONT ST. MAIN 4871
CONTRACTORS AND JOBBERS IN ALL KINDS OF FLOOR, WALL AND MANTEL TILE
EXCLUSIVE AGENTS FOR WOODSTONE IN SAN DIEGO AND IMPERIAL COUNTIES

SOUTHERN TRUST AND SAVINGS BANK
ONE OF THE STRONGEST IN THE WEST

PACIFIC PHONE MAIN 2728

VREELAND & EVERTS

703 AMERICAN NAT. BANK BLDG.

PUBLIC ACCOUNTANTS

J. C. Packard

BOOK STORE and PRINT SHOP

CIRCULATING LIBRARY

831 SIXTH ST.

MISSION WINE CO.

AGENTS

WIELAND BEER

DELICATESSEN

FAMILY TRADE A SPECIALTY

1166-1172, 5th

PHONES

Home 1367-1267

Main 367-3343

NO BAR

Mc.

McAleer Mary, maid Hotel del Coronado.
McBain Bessie, maid Hotel del Coronado, r The Oxford.
McBain Mary, maid Hotel Del Coronado, r The Oxford.
McCain John S (Catherine), lieut U S N, h 1107 Park pl.
McClelland Arthur (Louise), electr, h 540 D av.
McClelland Eudavilla Mrs, h 1108, 2d.
McClure H Adrian, lieut U S N, h Clearman Apts.
McCommon Howard (Laura), h 464 C av.
McCool Emery M (Edith), boilermkr U S N, h 612, 9th.
McCreery Ebenezer H (Emily J), bldg contr, 700, 10th.
McCreery Kathryn, student State Normal Sch, r 700, 10th.
McCreery Margaret G, adv agt, r 700, 10th.
McCrory Bridget, waiter Hotel del Coronado, r The Oxford.
McDonnell John C, 2d lieut S C Aviation Sch, r Mission Apts.
McDougal Laura, waiter Hotel del Coronado.
McDougal Wm C (Edith), auto opr Coronado Beach Co, h 711 F av.
McEvoy John S, clk, h 777 H av.
McEvoy Teresa D, r 777 H av.
McFarlane Andw (Jennie), gardener C G Ross, h 1021 Flora av.
McGavin Henry I, appr, r 687 G av.
McGavin John F (Annie M F), gardener Hotel del Coronado, h 687 G av.
McGavin John J, press fdr Hotel del Coronado, r 687 G av.
McGrath Margaret, waiter Hotel del Coronado, r The Oxford.
McGuire Agnes, waiter Hotel del Coronado, r The Oxford.
McInnes Mamie, waiter Hotel del Coronado, r The Oxford.
McIntosh Fred H (Mary J), mach, h 1413, 8th.
McIntyre Mary A Mrs, h 639 I av.
McKee Anna S, steno, r 457 D av.
McKee Chevillette G, steno, r 457 D av.
McKee Ethel S, r 457 D av.
McKee John H, r 457 D av.
McKee Wm E, slsmn, h 457 D av.
McKenzie see also MacKenzie.
McKenzie Archibald (Matilda), watchmn, h 269 F av.
McKenzie Bernard W, h 1308 Orange av.
McKenzie Fred, carp, r 269 F av.
McKenzie Jessie, maid 660 B av.
McLean Elizabeth, r 1021 Flora av.
McManus John (Clementine), eng, h 801, 5th.
McMinn Jas A, real est 991 Orange av, h 1012, 9th.
McNevin Cath E, student, r 509 K.
McNevin Edna A, steno, r 509 K av.
McNevin Jas H (Mabel), boatmn, h 114 J av.
McNevin Jos H, boatmn, r 509 K av.
McNevin Katherine (wid Wm), h 509 K av.
McNevin Thos F, pressmn, r 509 K.
McVey Archie, student, r 941 G av.
McVey John (Myrtle), carp, h 941 G av.

M.

Machea Florence, r 935 Adella av.
Machler Anna M Mrs, h 436 B av.
MacKenzie see also McKenzie.
MacKenzie Peter (Lena), gardener, h 1034 Isabella av.
MacKinnon Wm B(Helen F), h 676 A av.
MacLea Mary D (wid Robt B), h 935 Adella av.
MacMullen Jas (Margarethe F), h 382 Glorietta blvd.
MacMullen J Donald, architect, r 382 Glorietta blvd.
MacMurtrie Earl L (Mabel C), h 202 F av.
Macy Ada P (wid Thos F), r 754 B.
Madden Albt, student, r 710, 9th.
Madden Mark L, auto repr, r 710, 9th.
Madden Nellie (wid M P), h 710, 9th.
Madison Irving M (Marjorie), lieut S C Aviation Sch, h 869 A av.
Magee Helen, waiter Hotel del Coronado, r The Oxford.
Magnin I & Co (San Francisco), gowns Hotel del Coronado.
Mahu Wm (Myrtle A), U S N, h 145 D av.
Mair Carl (Annie M), real est, h 1401, 4th.
Malcolm Wallace (Lillian), clk Hotel del Coronado Garage, h 903 F.
Maline Ferdinand (Jeanne), gardener, h 657 Margarita av.

PARADISE VALLEY SANITARIUM

NATIONAL CITY, CAL.

Willard STORAGE BATTERY TRADE MARK REGISTERED
1251-57 FOURTH ST.
J. Stanley La Sha IGNITION STATION
Willard STORAGE BATTERY TRADE MARK REGISTERED
MAIN 693

Malmgren Frances, student, r 326 E.
Malmgren Geo O (Clara B), condr, h 326 E av.
Malmgren O Chester, firemn, r 326 E av.
Maloney Adelbert (Claudia), driver, h 131 Orange av.
Maltby Sarah E (wid Geo H), h rear 259 F av.
Manlove Mary, seam, h rear 128 I.
Manwaring Earl T, clk, r 1013, 4th.
Manwaring Grace E, r 1013, 4th.
Manwaring Mary B (wid W H), h 1013, 4th.
Mara Eunice (wid Henry), lndrs, h 627 I av.
Marchant Caroline A (wid Jas A), h 610 J av.
Marino Pietro (Angelina), musician, h 1038 Isabella av.
Mario Clyde, press fdr Hotel del Coronado.
MARKHAM POTTERY (H C and K S Markham), Art Pottery and Tile, 1212, 7th av cor 12th, National City. (See right side lines and adv National City section.)
Marren Jennie, dom Claus Spreckels.
Marshall Viola C Mrs(wid R C), lndrs, h 839 C av.
Martin Elizabeth, phone opr, r 937 E av.
Martin Harold S, lieut S C Aviation Sch, r 550 A av.
Martin J G, mattressmkr Hotel del Coronado, r The Dormitory.
Martin Matthew D (Elizabeth G), auto opr, h 965 D av.
Mason Leland, h 643 G av.
Masonic Hall, Orange av nw cor 1st.
Masson Albt, fish butcher Hotel del Coronado, r The Salito.
Matthews Vernon G (Heloise H), h 801 Toleto av.
MATHEWSON ARTHUR A (Emma) city treas and clk J A Mathewson, h 1020 Park pl.
MATHEWSON JOHNSON A (Mary E), groceries 170 and 1305-1309 Orange av, h 834 A av. See adv.)
May John A (Kate B), drugs 1114 Orange av.
May John G G (Florence L), mtrmn, h 360 C.
Mayhew Amelia P (wid Herbt), r 511 H av.
Mayo Melvin (Sarah), director, h 465 F av.
Meadows Wm H (Ivy L), carrier P O, h 703 Olive av.
Meaker Allen P (Northa), real est, h 965 J av.
Melton Grace Mrs, agt Coronado Ferry, r 930 I av.
Melton John A (Grace), h 930 I av.
Menary Wm, bellmn Hotel del Coronado, r The Dormitory.
Mendenhall May C, r 867 B av.
Mendosa Ygnacio (wid Rafael), lndrs, h 1003, 2d.
Meredith Lewis E (Bessie), meter repr, h 1226, 9th.
Merriam Franklin E, phys 1116 Loma av.
Merriam Lewis W, woodwkr, r 1116 Loma av.
Merrick Archibald (Effie), carp, h w s Glorietta av 1 s of Visalia.
Merrill Harry E (Mamie), mach, h 236 B av.
Merrill Mamie E Mrs, lndrs Hotel Del Coronado, r 236 B av.
Merriam Chas gardener, r 904, 8th.
Messner Arthur W (Maude A), teller, h 826 Tolita av.
Messner Carl H (Frances S), electr Hotel del Coronado, h 1209, 9th.
Meyer Chas A (Annabel), h 926 10th.
Meza Martin (Apolonia), firemn Hotel del Coronado, h 1407, 4th.
Meza Martin jr, carp, r 1407, 4th.
Meza Mary, student, r 1407, 4th.
Millen Wm S (Sarah), marine eng, h 718, 10th.
Miller Alva, tchr, r 728 Margarita.
Miller Elizabeth E, waiter Hotel del Coronado.
Miller Ella M Mrs, nurse, h rear 336 A av.
Miller Ernest (Etta), musician Hotel del Coronado, h 805, 5th.
Miller Fred J (Laura A), gardener, h 728 Margarita av.
Miller Fred W, auto repr A B Shaw, r 728 Marguerita av.
Miller Herbt S (Mary), mach Hotel del Coronado, h 955 G av.
Miller Leslie R (Mary), boilermkr, h 417 F av.
Miller Werner H, jeweler 1335 Orange av, r 728 Margarita av.
Mills B Franklin (Jessie S), optometrist, h 815 H av.
Minnis John A (Laura M), lieut U S M C, h 841 A av.
Mission Apartments, Mrs Katherine Lathrop mgr, e s A av bet Ynez pl and 10th.

LOUIS KIRSHBAUM
GRAND PRIZE 1899 FOR SUPERIOR TAILORING
HIGH GRADE LADIES' AND GENTS' TAILOR
PHONES { Main 1532 Home 4961
414 B STREET

The Thiel Detective Service Co.
F R. CLAYTON Manager
PHONE SUNSET MAIN 2350
Los Angeles Office, Suite 926 Washington Bldg.
PHONE HOME A 2844

LEIGHTON McMURTRIE
320 BROADWAY, U. S. GRANT HOTEL BUILDING
REAL ESTATE
INSURANCE
MORTGAGE LOANS

HOME 4328
PACIFIC 1478

ROOD-PETERS COMPANY

Real Estate and Loans
Bonds
Insurance

Workmen's Compensation

909 Seventh Street
San Diego, Cal.

T. H. SHORE AND STAFF

Advertising
Planned
Written
Placed

Spreckels Bldg
MAIN 320

MISSION WINES AND WIELAND BEER, Mission Wine Co 1166, 5th, San Diego. (See left side lines and page 63.)
Mitchell C Glenn (Margaret), clk, h 430 Palm av.
Mitchell Zola, lndrs Hotel del Coronado.
Moeller Wilhelm (Minnie), h 258 H av.
Monry Geo bus boy Hotel del Coronado.
Monson Building, Orange av ne cor B.
Montague Andw W (Mary M), h 956 F av.
Moon F Leslie (Kathryn G), r Alameda av cor Olive av.
Moore Donald A (Florence), foremn h 829 D av.
Moore Jas (Lambeth & Moore), r 118 Orange av.
Moore John, auto repr A B Shaw, r San Diego.
Moore Lucy, waiter Hotel del Coronado, r The Oxford.
Moran Jos, bellman Hotel del Coronado, r The Chico.
Morando Louis (Mary), silvermn Hotel del Coronado, h 813, 8th.
Morris Bride, waiter Hotel del Coronado, r The Oxford.
Morris Clyde, printer Hotel del Coronado, r The Sormitory.
Morirs Raymund V, aviator, h 850 A av.
Morrison Kate Mrs, r 809 Adello av.
Morrison Mary, nurse Claus Spreckels.
Morton Mortimer R, student, r 722 F av.
Morton Regina R (wid Jasper), music tchr, 722 F av.
Moson Apts, Mrs May B Paradise prop, 1219 Orange av.
Muirhead Wm (Emily), gardener Hotel del Coronado, h 666 F av.
Mulhall Laleah (wid E R), r 444 F.
Mulhall Sydney M, Christian Science pract 444 F av.
Mundell Robt S, gunner's mate, r 144 Orange av.
Murdock W Alfd (Edith), gardener city park, h 174 H av.
Murillo Olejo (Francisca), lab, h 120 D av.
Murphy Mary, waiter Hotel del Coronado, r The Oxford.
Murphy May E, v-prin Grammar Sch, r 868 J av.
Musimesi Frank, lab Coronado Beach Co.
Musselman Widler B, ins, h 1519, 4th.
Muttlebury Chas R (Clyna), h 660 B av.
Myers Fayette S, student, r 235 C.
Myers Frank T C (Helen), barber, h 235 C av.

N.

Nadeau The (Hotel del Coronado dormitory), s s Ynez pl 1 e of B.
Needham Carl L (Fay H), bellmn Hotel del Coronado, h 867½ B av.
Neitz Dora N, phone opr, r 720 G av.
Neitz Harvey J (Retta B), barber 1106 Orange av, h 720 G av.
Nelson Bena, dom Wilmot Griffiss.
Newhall Geo T (Katherine M), h 834 Tolita av.
Newton Harriet G (wid H G), h 568 Glorietta blvd.
Newton Henry G, electr, r 568 Glorietta blvd.
Newton Marjorie E, r 568 Glorietta blvd.
Nichols Harry W (Donata), h 750 Adella av.
Nichols Jas N (Pauline), carp, h 865 E av.
Nicholson Kate D (wid Hunter), r 127 E av.
Nicholson Mabel, maid 720 C av.
Nicholson Robt R (Josephine), baker C T Anderson, h 963 I av.
Nixon John C (Lena C), waiter Hotel del Coronado, h 563 F av.
Node Francis (Eugenie), head waiter Hotel del Coronado, h 728 G av.
Norden John H (Maude M), waiter, h 1182 Loma av.
Nozeler Alvy, porter Hotel del Coronado, r The Dormitory.
Nudine Anna, cook 631 Ocean blvd.
Nunnerley Henry J, gardener Hotel del Coronado, r 1021 Flora av.
Nygren Ervid, auto opr 631 Ocean blvd.
Nystrom Thelma, waiter Hotel del Coronado.

O.

O'Biney Josephine, waiter Hotel del Coronado, r The Oxford.
O Brien Marie I, r 914, 8th.
O'Connell Chas, bellmn Hotel del Coronado, r The Chico.
O'Connor Lydia, waiter Hotel del Coronado, r The Oxford.

SOUTHERN CALIFORNIA MUSIC CO.
Pianos, Phonographs, Sheet Music and Musical Instruments. 630 C STREET, Between 6th and 7th

HEMSTOCK & DAVIS, FUNERAL DIRECTORS
1752 FOURTH ST. PHONES, MAIN 2634, HOME 1913

O'Connor Martin (Caroline M), h 857 E av.
Odermatt A, cook Hotel del Coronado.
O'DONNELL JOHN H, city marshal and tax collector, h 1109, 9th.
Ogden Marie, waiter Hotel del Coronado, r The Oxford.
O'Harra Frank E(Laura E), foremn City Park, h 876 B av.
O'Harra Mary E, clk C S Dunbar, r 956 E av.
O'Harra Paul C, clk, r 876 B av.
Okamoto Harry, cook 1411, 9th.
O'Leary Cornelius (Eliza), h 666 B.
O'Leary Eliza Mrs, matron The Nadeau.
Oliphant Della A, maid Hotel del Coronado, r The Oxford.
Olsen Chas A (Sarah T), boiler washer Hotel del Coronado, h 670 J av.
Olsen Carl W (Marie), clk J A Mathewson, h 670 J av.
Olsen Roy H, clk J A Mathewson, r 670 J av.
O'Rourke Minnie T, maid Hotel del Coronado, r The Oxford.
Orrell Milton E (Adelaide T), plumber Hotel del Coronado, h 578 G.
Owens Katherine, waiter Hotel del Coronado, r The Oxford.
Owers Janet D (wid Frank W), tchr Hotel del Coronado, h 700 Adella.
Owings Tillie, waiter Hotel del Coronado, r The Oxford.
Oxford The, (Hotel del Coronado Dormitory), Mrs Margaret Burres matron, s s Ynez pl nr A av.

P

Pacific Tel & Tel Co, M B Robinson agt 1117 Orange av.
PALACE DRY CLEANING & HAT WORKS, J S Roysdon mgr, W E Roysdon asst mgr 920 Broadway San Diego Cal. (See right side lines and page 22.)
Palmer Arthur E (Bertha R), h 416, 7th.
Paradise May B Mrs, prop Moson Apts, h 1219 Orange av.
PARK EUGENE D (Eva Proctor) real estate, loans, rentals and insurance 5th nw cor Orange av, Tel Cor 484-J, h 446 Palm av. (See adv).
Parker Mary E Mrs, r 915½ C av.
Parker Percy F, (Coronado Realty Co), r 1219 Orange av.
Parks Anna A (wid Benj M), h h 1013 Isabella av.
Parks Stanley M, auto opr, r 1013 Isabella av.
Parquette Louis N (Lula M), clk, h 710 E av.
Parquette Lula M Mrs, tchr, r 710 E av.
Parrott F, watchmn Hotel del Coronado, r The Nadeau.
Parsons Edwd, h 700 C av.
Parsons Sarah T (wid J G), h 800 D av.
Passmore Philip, housemn Hotel del Coronado, r The Salito.
Patrick I M (Sara J), h 529 A av.
Patten Cora A (wid W L), h 1106, 8th.
Patten Wm H, adv agt, r 1106, 8th.
Patterson Hannah L, r 725 Tolita.
Patterson Louise H (wid A S), h 725 Tolita av.
Pawley Ethel, maid Hotel del Coronado, r The Oxford.
Pease Esther W, tchr Grammar Sch, r San Diego.
Pedler Mary, clk Coronado Dry Goods Co, r 925 F av.
PEDLER SAMUEL (Lucy), Street Superintendent, h 925 F av.
Pegram Geo C (Jane H), lieut U S N, h 770 A av.
Peier Walburga, maid Hotel del Coronado, r The Oxford.
Peitil J, waiter Hotel del Coronado, r The Dormitory.
Pells Harry E, r 134 I av.
Pells Jas W (Frances A), h 134 I.
Pendleton Sarah, r 854 A av.
Penrose Wm B (Mary H), carp, h 276 E av.
Peplow Minnie Mrs, hairdresser, h 129 E av.
Percival John W (Adelaide), gen contr 1034 G av.
Perez C, lab Coronado Beach Co.
Perkins Walter B (Annie L), mgr Hotel del Coronado Boat House.
Perrin Geo E Carrie M), h 920 E.
Perrin Marguerite, r 920 E.
Perrin Minard J (Mary D), supt, h 806 Adella av.
Person Carl A, h 1410, 3d.
Person Nils, carp 967 Orange av.
Person Olivia C, r 1410, 3d.
Peters Jos A (Jennie), tmstr, h 100 Orange av.
Petersen Marie, maid 364 A av.
Peterson Anna, maid Hotel del Coronado, r The Oxford.

Office Buildings
With their tenants see Pages 18-21

Office Buildings
With their tenants see Pages 18-21

California Hospital
PHONE MAIN 203
ROBT. J. FLY, M. D.
PHYSICIAN IN CHARGE
Office, 324-332 Granger Building

S. W. GRIER CO. SURETY BONDS GENERAL INSURANCE
102-104 BROADWAY PHONES: Pacific 2615; Home 3280 BUILDING LOANS

M. F. ZENT
Insurance
Fire
Accident
Liability
Plate Glass
Automobile
Live Stock
Burglary
Elevator
Rent
Surety Bonds
207
AMERICAN NAT'L BANK BUILDING

T. H. SHORE AND STAFF
Advertising
Planned
Written
Placed
Spreckels Bldg
MAIN 320

Peterson Oscar, bellmn Hotel del Coronado, r The Chico.
Peterson Oscar W (Wilma M), clk, h 670 G av.
Pewegard W, hlpr Hotel del Coronado, r The Dormitory.
Phelps E Frisbie (Ella M), h 860 H.
Phillips Ella, nurse, h 320 E av.
Phillips Fitzhugh, teller Bank of Commerce & Trust Co, r 1210, 9th
Phillips Nellie Mrs, dom 548 Marina av.
Pierce Kota L, r 1005 Isabella av.
Pierce Mary L (wid Wm M), h 1005 Isabella av.
Pinckney Joanna (wid Chas), h 956 E av.
Pinto Caroline M Mrs, cashr Hotel del Coronado, r 655 Pomona av..
Pinto Jos A (Caroline), lndymn Hotel del Coronado, h 655 Pomona.
Pohl Louis C, auto opr Hardy's Coronado Mkt, r San Diego.
Pompe F, cook Hotel del Coronado, r The Dormitory.
Post Geo V (Cora P), h 1110 Loma.
POSTOFFICE, M J Hagan supt, Bank Block, Orange av cor Park pl
Potter Barclay H, sec International Land Inv Co, h 790 G av.
Powers Henry J (Margt J), steward Coronado Country Club, h 729 Tolita av.
Powers John J (Ada W), gen mdse and garage 1327-29 Orange av.
Pratt Evelyn A, r 1425, 9th.
Pratt Harold B (Margaret), lieut U S M C, h 729 A av.
Pratt Wm A (M Eugenia), supervising prin Public Sch, h 1405, 9th
Presbyterian Church, see Graham Memorial Presbyterian Church.
Preugschat L Meta Mrs, cook J D Spreckels.
Pringle David S (Mary H), plumber Hotel del Coronado, h 327 G av.
Pringle Roland H, student, r 327 G.
Protheroe Edwd H (Gertrude B), h 653 Margarita av.
Pruyn Louis M (Mary S), h 711 E.
PUBLIC LIBRARY, see Coronado Public Library.
Purcell Geo, hlpr Central Garage, r 824 H.
Purcell Patk (Annie), lab, h 824 H.
Purnell Rachel E, dom 547 A av.
Purviance Percy, tchr High Sch, r 128 I av.
Putman Hazel, waiter Hotel del Coronado, r The Oxford.
Pyke Ward K (Pearl), toolmkr, h 123 J av.

Q

Quinlan Michl (Elizabeth M), tmstr Coronado Lmbr Co, h 121 D av.
Quinlan P John, firemn, r 121 J av.

R

Rafferty Amanda, cook C Spreckels.
Ramelli Cora, waiter Hotel del Coronado, r The Oxford.
Ramsey Fredk A (Lillian C), capt U S M C, h 766 A av.
Rathbun Wm F, watchmn Hotel del Coronado.
Ranhoff A, waiter Hotel del Coronado, r The Salito.
Redfern Alfd F, boatmn Hotel del Coronado Boat House, r 1540, 10th.
Redfern Mary A (wid Alfd), h 1540, 10th.
Reed Olive Mrs, housekpr 1004 Adella av.
Reed Walter (Maude A), waiter Hotel del Coronado, h 812 Anita Row.
Reeday Fred (Harriet), gardener, h 904, 8th.
Reeve Chas McC (Christine), h 953 Adella av.
Reid Wm E (Theresa M), painter, h 167 J av.
Reiss Wilhelm (Charlotte), director Art Institute of Coronado, r 915 C.
Renard Frank A (Cornelia M), h 653 K av.
Rench Albt, h 853 D av.
Reuille Aug S (Esther A), meat ctr Hotel del Coronado, h 855 E av.
Reynolds Cath (wid A T), h 823 H.
Reynolds Geo W (Adeline), cond h 612 B av.
Reynolds Mary, cook Mrs A W Syms.
Rhodes Herbt C (Katherine), tmstr Coronado Country Club, h 1004, 10th.
Rhodes Katherine Mrs, waiter Hotel del Coronado, r 1004, 10th.
RICE WALTER J (Tillie), (Crown Realty Co), h 600, 9th.
Richards Kate B Mrs, h n s Ocean blvd 1 w of G av.
Richards Katherine, r Mrs K B Richards.
Richards Ruth, r Mrs K B Richards.
Richardson Jas W (Bessie M), meat ctr C S Hardy, h 867 E av.
Richter Bertha, waiter Hotel del Coronado, r The Oxford.
Richter Marie, waiter Hotel del Coronado, r The Oxford.

Steinway Pianos
Fifth and A
GRAY MAW MUSIC CO. INC.
Pianos for Rent
BOTH PHONES
1256-1260 FIFTH ST.

F. W. BRADLEY CO.
FAMILY TRADE A SPECIALTY
TELS: HOME 1157, MAIN 157
Wholesale Wines and Liquors
Prompt Free Delivery
1058 FOURTH ST.

Riddle Bert I, auto opr Central Garage, r 363 A av.
Riddle Isaac (Katie F), corp U S N, h 363 A av.
Ridler Chas E (Jane M), h 521 Alameda av.
Ridler Frank M, r 521 Alameda av.
Ridley Milton E (Pearl P), ins, r 860 H av.
Ridley Wm (Annie), trainer Coronado Country Club, r Polo Grds.
Rieveley Chas (M Edna), real est, h 615 Alameda av.
Rigling Frank E (Clarabelle), fixture mka, h 915 C av.
Rigopoulos Regal D, bus boy Hotel del Coronado.
Riley Kate, maid Hotel del Coronado.
Ritoff Benj (Matilda), furn, h 1605 San Luis av.
Rixson Anna L Mrs, h 1055 Flora.
Rixson Reuel C, r 1055 Flora av.
Roach Wm X (Frances E), head waiter Hotel del Coronado, h 1012, 9th.
Robbins Grace S Mrs, r 910 E av.
Robbins Lucinda M Mrs, fur rms 915 C av.
Robbins Monterville G (Lucinda M), elec contr 1123 Orange av, h 915 C av.
Robbins Robt S (Ethel A), clk, h 1004 Isabella av.
Roberts Grace (wid H J), h 543 A.
Robertson Alma, cook Wilmot Griffiss.
Robertson A H, capt U S N, r Hotel del Coronado.
Robertson Wm A Lieut, aviator, r Mission Apts.
Robinson Chas S (Olive K), dep city clk, h 964 D av.
Robinson Geo C, h 423 K av.
Robinson Jas E, painter Hotel del Coronado, r 918, 10th.
Robinson Jos, carp, h e s Pomona av nr 9th.
Robinson Laura O, clk, r 425 K av.
Robinson Malcolm B (Grace D), agt S D Cons Gas & Elec Co, h 717 C av.
Robinson Otto, gardener, h425 K.
Robinson Percy C, lndymn Hotel del Coronado, r The Dormitory.
Robinson R T, r Hotel del Coronado.
Rodgers Alex M, hlpr Hotel del Coronado, r 773 Orange av.
Rodgers Wm D (Annie), pipe ftr Hotel del Coronado, h 773 Orange av.
Rogan Danl, M slsmn, r Mrs E J Rogan.
Rogan Ellen J (wid Lafayette), h Margarita av on Glorietta Bay.
Rogan Kate, r Mrs E J Rogan.
Rogan Nat (Ethel), mortgages, r Mrs E J Rogan.
Rogers Angelina E, music tchr Clearman Apts, h same.
Rogers Geo T (Catherine B), clk, h 222 F av.
Rohrer Esther B (wid John A), r 722 F av.
Roitsch Anna, h 447 I av.
Roitsch Chas, porter, r 272 J av.
Roitsch Herbt E, carp Hotel del Coronado, r 272 J av.
Roitsch Julia Mrs, h 272 J av.
Roitsch Wm, carp Hotel del Coronado.
Ronald Freda Mrs, lndrs Hotel del Coronado, r The Oxford.
Rooke Alfd W (Annie E), uphlstr 748 Orange av.
Rooke Annie E Mrs, sewing machs 748 Orange av.
Root Geo H, bus boy Hotel del Coronado.
Roper Ella C (wid Wm H), h 1401 Ynez pl.
Roper Florence M, r 1401 Ynez pl.
Rosewall Christine, waiter Hotel del Coronado, r The Oxford.
Ross Anthony (May), auto opr, h 949 D av.
Ross Colin G Major (Letitia), sec Coronado Country Club, h 1130 Isabella av.
Ross Paul H (Howard), musician Hotel del Coronado, h 1008, 9th.
Routh Geo W (Flossie), actor, h 424 Palm av.
Rovery P, porter Hotel del Coronado.
Roxburgh Alfd F (Margt), gardener, h 775 H av.
Roxburgh Alfd W B, r 775 H av.
Ruch Chas D, auto opr Mrs A W Syms.
Rucker Etta, dom 1127 Flora av.
Rude Clark B (Frances L), real est, h 531 Alameda av.
Rude Clark L, student, r 531 Alameda av.
Rude Laura C, student, r 531 Alameda av.
Rudits E, pantrymn Hotel del Coronado, r The Dormitory.

AUTO WRECKING and SUPPLY CO.
BUY, SELL AND EXCHANGE
Automobiles, Engines, Parts and Accessories
Repairing and Rebuilding
1152 1st and 1515 India

ALLEN'S MILK
Producers and Distributors of
PURE MILK
FAMILY TRADE OUR SPECIALTY.
ALLEN'S DAIRY
RURAL No. 2
ALLEN'S CREAM

TIP-TOP AND KLEEN MAID BREAD
MANUFACTURED BY SNOWFLAKE BAKING CO.
HOME 1047 MAIN 47
SOLD BY ALL GROCERS

John Burnham & Company
212-214 TIMKEN BUILDING
REAL ESTATE
LOANS
AND INSURANCE

Runyon Maud, waiter Hotel del Coronado, r The Oxford.
Russell Earl G (Bessie N), firemn, h 127 E av.
Ryder Rebecca, dom 543 A av.

S

Saar Lula E Mrs, h 374 Orange av.
Salito The, (Hotel del Coronado Dormitory), s s Ynez pl 3 e of B av.
Salorio Salvador, lab, r 349 G av.
San Diego Cons G & Elec Co, San Diego (branch), M B Robinson agt, 1117 Orange av.
San Diego Yacht Club, Chas E Smith Commodore Bertram E Bowler sec, Bay front ft of E av.
Sandlin W B, printer Hotel del Coronado.
Santina A, vegetable man Hotel del Coronado.
Santina D, hlpr Hotel del Coronado.
Santina G, vegetable man Hotel del Coronado.
Sanven Geo (Susan), plumber Coronado Water Co, h 108 D av.
Sargent Nicholas F (Melia), h 1000 G av.
Savage Basil H (Dorothy K), prop Hotel del Coronado Garage, h 812 Tolita av.
Saxton Raymond, storekpr Hotel del Coronado, r 698 D av.
Saxton Wm R (Mollie C), supt Coronado Beach Co and Coronado Water Co, h 678 D av.
Saxton W Eugene, dftsmn, r 678 D.
Scaife Cecil V, r 501 D av.
Scaife Thos (Jennie), boat bldr, 501 D av.
Scanlon Martin F, 2d lieut S C Aviation School, h 749 C.
Scanlon Thos J (Marry E), watchmn Coronado Ferry, h 144 Orange av.
Schaffer Hazel A Mrs, clk, r 961 Orange av.
Scherer Wm (Mabel), gunner U S N, h 1112, 2d.
Schiller Edgar P (Helen), clk, r 426 1st.
Schlundt Karl F, asst cashr Hotel del Coronado.
Schmelzle Chas W (Emma M), painter Hotel del Coronado, h 872 Orange av.
Schmess H, yardmn Hotel del Coronado, r The Salito.
Schmidt Martin C, hlpr Hotel del Coronado Garage, r 710, 1st.
Schram Geo H, plumber Hotel del Coronado, h 1038 B av.
Schramm Walter S (Maria), plumber h 1116, 10th.
Schreiber Bernhard (Hazel S), chf petty officer U S N, h 337 B av.
Schulze Chas G (Zilpha B), clk, h 753, C av.
Schulze Laura H, steno, r 753 C av.
Schurch Wm H, waiter Hotel del Coronado.
Schwartz Marcus J (Lucile E), pressmn, h 595 H av.
Schwegel Geo, gardener, r 633 A av.
Schwegel Gustaf, gardener, r 633 A.
Schwegel Nicholas (Clara) cigars, h 633 A av.
Scott Wm A (Emma D), chief Fire Dept, h 422 D av.
Schovel Edwd B (Mary), h 447 A av.
Scully Arthur J (Luella J), h 521 Alameda av.
Scully Marjorie, r 521 Alameda av.
Seaberg Chas A (Louisa) pilot, h 211 F av.
Sebree John B, lieut U S N, r 531 Ocean blvd.
Sebree Uriel Admiral (Anna B), U S N (retired), h 531 Ocean blvd.
Sedam Jacob S (Clara F), h 936 Adella av.
Seligmann E, baker Hotel del Coronado.
Seward Bessie, waiter Hotel del Coronado, r The Oxford.
Sexton M Ruth, r 555 H av.
Sexton Walter A (Kate G), janitor Public School, h 555 H av.
Seymour A Clarence (Augusta), painter, h rear 920 E av.
Sharp Harold E, carp, r 501 D av.
SHAW ALEXANDER B (Pearl E), agent San Diego County Scripps-Booth Roadster, Baker R & L Electrics and Milburn Light Electrics, and prop Shaw's Electric Garage 716, 3d, h 304 F av. (See page 7.)
Shaw A, waiter Hotel del Coronado, r The Salito.
Shaw Georgia, maid 700 B av.
Shaw Melville J, Major U S M C, h 609 C av.
SHAW'S ELECTRIC GARAGE, A B Shaw prop 716, 3d. (See page 7)
Shelhamer S Ella (wid D W), Christ Science Pract, 1016 Park pl.
Shelterley Geo B, h 329 G av.
Sheriff Eliza (wid John A), r 1013 Isabella av.
Sherman Annie H, student, r 708 A.

The Campbell Machine Co.
AUTO
MARINE
AND
GENERAL
REPAIRS
Foot of
8th Street

Le Grand Flint
San Diego's
MOST
Successful
AND
Progressive
Instructor
OF
PIANO
Homephone 3030
SEE PAGE 67

Art Crafts Wall Paper & Paint Co.
CONTRACTORS
Wall Paper, Paints, Oils, VARNISHES, ETC.
SPECIFICATIONS, DESIGNS IN COLOR SCHEMES AND ESTIMATES FURNISHED
Main 1316
1224 Fourth St., San Diego, Cal.

CALIFORNIA COMMERCIAL COLLEGE

7TH, COR. BROADWAY

Sherman Elizabeth E, student, r 708 A av.
Sherman Fredk S (Evelyn H), h 708 A av.
Sherwood Robt (Elizabeth A), mach U S N, h 536 G av.
Shields R P, h 625 B av.
Short Wm H (Charlotte M), asst surgeon U S N, h 523 A av.
Shroll Cora, dom 1022 Park pl.
Shuemaker F P Mrs, lndrs Hotel del Coronado, r The Oxford.
Shultz Robt A (Zoe), yardmn Hotel del Coronado, h 906 Pomona av.
Shum Alice, maid Hotel del Coronado, r The Oxford.
Sibley Louise (wid Mortimer W), h 1117 G av.
Sichel Peter A, h 142 Orange av.
Silva Victoriano (Josephine), tmstr Coronado Beach Co, h 350 B av.
Silver E L, watchmn Hotel del Coronado, r The Nadeau.
Silverman Saml (Lena), (cloaks) h 543 Adameda av.
Simms Bertie, dom 1425, 7th.
Simons Manley H jr, lieut U S N, h 1302, 8th.
Simons Richd, bellmn Hotel del Coronado, r The Chico.
Simonsen Cleo (wid Robert), h 225 I.
Simpson Arthur (Blanche L), h 300, 1st.
Simpson Mollie A, r 800, 1st.
Simpson Nora, r 800, 1st.
Skinner Dorris E, r G W Skinner.
Skinner Geo W, h Star Park ne cor Loma av.
Slemmons John H (Laura H), trav slsmn, h 104 Isabella av.
Sletto Anna, tchr Grammar School, r 560 A av.
Slider Mary E, dom 834 A av.
Slosson Jessie (wid Edwin), r 756 E av.
Smart Robt (Mary), phys 1100 8th, h 1127, 6th.
Smith Anna, waiter Hotel del Coronado, r The Axford.
Smith Anne E, mgr hairdressing parlors Hotel del Coronado, 823 Tolita
Smith Benj F (Elizabeth), gardener, h 850 Orange av.
Smith Chas E, Commodore S D Yacht Club, r San Diego.
Smith Chas W (Maud), store kpr Hotel del Coronado, h 912 H av.
Smith Cora, cook 708 A av.
Smith C Jas (Emelia C), civ eng, h 658 G av.
Smith Dunois E (Bernice B), curios Hotel del Coronado, h 1404, 10th.
Smith Harry L (Jennie E), carp, h 225 Orange av.
Smith Jos W, gardener, h 712, 6th.
Smith Maud, maid Hotel del Coronado, r The Oxford.
Smith Meryl D, slsmn D E Smith, r 1404, 10th.
Smith Norman E, r 255 Orange av.
Smith Sadie (wid Wycliffe), nurse r 854 Orange av.
Smith Susie (wid H E), h 1040 G av.
Snyder Frank R (Alice B), h 811 C.
Snyder Margery L, student, r 811 C.
Snyder Robt (Rose), U S N, h 320, 1st.
Snyder Theodore F (Reigna M), mfrs agt, h 940 G av.
Snyder Ward E (Maud), barber Hotel del Coronado, h 804, 9th.
Sobey S, slsmn, r 1102, 2d.
Sobey Sanford, broker, r 1108, 2d.
Soltau Gertrude S, dom 521 Alameda.
Southern Robin (Ruby), U S N, h 309 G av.
Spaulding Chas E Rev, (Emmie S), rector Christ Church, h 926 C av.
Spencer Herbt, waiter Hotel del Coronado, r The Dormitory.
Spencer Wm J (Christina), actor, h 700, 2d.
Spindler Paul, lndrs Hotel del Coronado.
Sprague Ai (Lillian), U S N, h 310 F av.
Spreckels Claus (Ellis M), h Ocean blvd bet Flora and Loma avs.
Spreckels John D (Lilly), h Orange av and Glorietta blvd, opp Hotel del Coronado.
Spring Nellie, waiter Hotel del Coronado, r The Oxford.
Stafford Florence, r 1212, 6th.
Stafford Maurice L, tel editor, h 1212, 6th.
Stanley Fredk J (Mary F), h 544 D.
Stanton Will J (Lou), tchr, h 517 A.
Star Park, s end Park pl.
Star Theatre, D F Weaver prop 1109 Orange av.
Stark Anna Mrs, r 1013, 7th.
Stein Mary L Mrs, r 1319 Orange av.
Stein Robt E, barber, h 13½ Orange.
Stenzel Bertha, dom 527 Ocean blvd.
Stephens Geo C (M Louise), bonds, h 527 Ocean blvd.
Stephens Julia (wid A P), h 721 Adella av.

Barney & Barney

Insurance
Bonds, Loans
Liability
Compensation

PACIFIC MUTUAL LIFE INS. CO.
E. P. RIECKER, Agt.

Scripps Bldg.
Rooms 207-209

Palace Dry Cleaning and Hat Works

SUITS
Cleaned and Pressed
75c and 85c

HATS
Cleaned and Blocked
50c

Phones { Main 202 / Home 3106
920 Broadway
SAN DIEGO, CAL.

CARPENTER'S, INC.
1036 6TH ST., NEAR BROADWAY
HOME 1030; MAIN 828

THREE FLOORS OF Commercial Stationery, Office Supplies, Filing Systems and Devices, Books, Fine Stationery and Engraving.
TOY DEPARTMENT ON THIRD FLOOR

CALIFORNIA IRON WORKS
INCORPORATED
PHONES, HOME 1336, SUNSET 1336
FOOT OF SEVENTH STREET, SAN DIEGO, CALIFORNIA

ENGINEERS, FOUNDERS, MACHINISTS
STRUCTURAL IRON AND STEEL CONTRACTORS
FREIGHT AND PASSENGER ELEVATORS

Hambly, Smith and Murphy
Hambly, Smith and Murphy
Hambly, Smith and Murphy
Hambly, Smith and Murphy
Hambly, Smith and Murphy
Funeral Directors
1570 4th
Tels M. 139
Home 1139

T. H. SHORE AND STAFF
Advertising
Planned
Written
Placed
Spreckels Bldg
MAIN 320

Stephens Otto, elev opr Hotel del Coronado, r The Salito.
Stephens Thos P (Ellen A), h 124 F.
Stephenson Geo W (Veda B), ranchre, h 620, 1st.
Sternberg Jacques, music tchr 931 J.
Stevens Cath M (wid W F), h 816, 1st.
Stevens Fred (Mary V), atty, h 1215, 5th.
Stevens Helen M, r 816, 1st.
Stewart Frances M, r 1411, 9th.
Stewart Humphrey J, organist, h 1411, 9th.
Stewart Janet Mrs, dressmkr Mrs J C Carpenter, r San Diego.
Stickney Chas R (Edna M), orchestra director Hotel del Coronado, h 724 E av.
Stidman Mardy (Lorine), clk Coronado groc, r San Diego.
Stiles Edwd S (Sybil), 904 Pomona.
Stinson Lizzie A (wid W R), h 823 E av.
Stinue Otto F (Cora), plumber, h 900 H av.
Stockton Walter W, clk ,r 364 E av.
Stokes Monte C (Vera), vulcanizer, h 421 I av.
Street Richd J (Emily C), h 809 Adella av.
Strumm Andw L (Maria), bldg supt Hotel del Coronado, h 333 G av.
Strumm Fred C (Josephine), h 379 F av.
Strumm Fredk J (Mary J), firemn Hotel del Coronado, h 811, 4th.
Strumm Roy G, electr, r 333 G av.
Sturges Geo (Lelia), h F av nw cor Ocean blvd.
Suggett Edwin C, messgr, r 961 Orange av.
Suggett Luke T (Sudie M), eng Hotel del Coronado, h 961 Orange av.
Sullivan Margaret M, housekpr Hotel del Coronado.
Sumner Oliver, bellmn Hotel del Coronado, r The Chico.
Susane Mary B, r 115 I av.
Surr Anne R (wid Jos), h 815 Tolita.
Sutherland Kenneth, mach, h 213 C.
Sutton Jannette, dom 936 Adella av.
Swan Harold A (Elizabeth), tchr High Sch, h 815, 7th.
Swanson Alma, dom 600 A av.
Sweeney Sarah J (wid J W), r 754 B av.
Sweethman Mary, waiter Hotel del Coronado, r The Oxford.
Sykes John P (Ella), cementwkr 517 Orange av.
Sykes John P pr, student, r 517 Orange av.
Syms Anna W (wid Parker), h Loma av se cor Ocean blvd.

T.

Taft Chas T (Gertrude A), h 416 B.
Taft Gertrude A Mrs, tchr, r 416 B.
Tatum Clara A Mrs, dressmkr 408., 5th.
Tatum Wm A (Clara A), solr, h 408, 5th.
Taylor Constance O, photo H A Taylor, r 125 F av.
Taylor Emily S (wid A Hamilton), h 125 F av.
Taylor Harold A (Maude R), photo Hotel del Coronado, h 1303, 7th.
Taylor Leroy N Rev (Dorothy), chaplain U S N, h 1000 C av.
Taylor Mary F (wid G M), r 1303, 7th.
Taylor Percy C (Elizabeth J), slsmn, h 710, 2d.
Taylor Robt H (Marion K), engr, h 1125, 9th.
Taylor Winnifred E, artist, r 125 F.
Teahos Thos, firemn Hotel del Coronado, r The Dormitory.
Telegmann E, baker Hotel del Coronado, r The Nadeau.
Terano Frank, meatctr Hotel del Coronado.
Terry Fred E (Minnie C), carp, h 570 G av.
Tetlow Myron E, gardener, h 1226, 9th.
Thaddeus Fred, steno, r Coronado Court Apts.
Thaddeus H Jones (Eva), h Coronado Court Apts.
Thaddeus Victor, r Coronado Court Apts.
Thayer Mary S (wid O V), r 678 D.
Thenberg Helge A F (Anna), civ engr, h 217 F av.
Theodore Blanche Mrs, r 544 A av.
Thomas Edwd N (Ada), gardener, h 412, 9th.
Thomas Elizabeth, maid Hotel del Coronado, r The Oxford.
Thomas Elizabeth C (wid David), h 1021 E av.
Thompson Edith, student, r rear 832 C av.
Thompson Gale (Lena R), h 803 Adella av.

FIRE INSURANCE
Fintzelberg & Steinmetz
London and Lancashire Fire Insurance Co.
Orient Insurance Co. of Hartford
Hanover Fire Insurance Co. of New York
759 Sixth Street, Express Block

H. A. CAMERON CO. INSURANCE BONDS
UNION BUILDING
THE OFFICE OF EFFICIENCY PHONES--MAIN 4953 HOME 1788

Thompson Grace, maid 729 A av.
Thompson Gus (Emma), livery rear 832 C av.
Thompson J M, printer Hotel del Coronado.
Thompson Percival (Mary K), h Ocean blvd cor F av.
Thompson Susan G Mrs, clk Coronado Dry Goods Co, h 870 Orange.
Thompson Theresa, maid Hotel del Coronado, r The Oxford.
Thompson Walter G, auto opr Gus Thompson, r rear 832 C av.
Thomson Adelle, cashr, r 1126 Loma.
Thomson Alfd G (Selma G), capt Yacht Venetia, h 738 B av.
Thomson Estelle, r 1126 Loma av.
Thomson Permelia D (wid I S), h 1126 Loma av.
Tiedemann Hans, butler J D Spreckels.
Tiederman Ernest (Christina), upholster Hotel del Coronado, h 651 Pomona av.
TIP-TOP AND KLEEN MAID BREAD manufactured by Snowflake Baking Co 701, 16th, San Diego. (See right bottom lines and page 7.)
Titus Harry L (Mary H), atty, h 800 Orange av.
Titus Harry L jr, r 800 Orange av.
Titus Jean T, r 800 Orange av.
Titus Marie A, r 800 Orange av.
Todd Martha J (wid R N), r 800 D.
Toews Bettie F (wid Herman), h 869 J av.
Toews Gertrude, tchr Grammar Sch, 869 J av.
Toews Louisa G, tchr, r 869 J av.
Toews Max J, clk, r 869 J av.
Tolsma Venus E, h 312 E av.
Torrey Lydia Mrs, nurse, h 915, 8th.
Toulet Firmin, waiter Hotel del Coronado, r The Nadeau.
Tritt Chas A (Mary), finisher, h 512, 1st.
TROXEL JOSEPH (Laura J) (Crown Realty Co) (J & M M Troxel), h 1010 F av.
Troxel J & M M (Jos and Millard M), dept store 1001 Orange av.
TROXEL MILLARD M (Marie L) (Crown Realty Co) (J & M M Troxel), h 617, 9th.
Truax Elva, lineenwmn Hotel del Coronado.
Truxell Harry P (Anna T), painter, h 978 B av.
Truxell Jacob H (Mary M), h 317 C.
Truxell Mary M Mrs, dressmkr 317 C av.
Tuller Jennie (wid Walter), maid J D Spreckels.
Tullock Elizabeth, dom Claus Spreckels.
Turner Bertha M Mrs, maid 718 B.
Tutt Chas L (Eleanor), h Ocean blvd ne cor Loma av.
Tutt W Thayer, r Ocean blvd ne cor Loma av.
Tyerman Albt C, caretkr S D Yacht Club.
Tyrman Margt, dom A B Daniels.
Tyson Milton C, r 1401 Ynez pl.

U.

Utley H Meredith, photo H A Taylor, r San Diego.
Utt Grace, tchr High Sch, r 474 D av.

V.

Valentine Henry P, mgr J A Mathewson, h 170 Orange av.
Van Auker Cecil K (Della), actor, h 808, 3d.
Vanderbilt Apartments, John Bretz prop, A av se cor 10th.
Van Ness Albt (Esther E), h 128 I.
Van Winkle Peter, phys, h 555 A av.
Vart Miron, housemn Hotel del Coronado.
Veahos T, firemn Hotel del Coronado.
Velesquez Andres (Rosario), lab, h 349 G av.
Velesquez Andres jr, lab, r 349 G av.
Verdon Wm H (Mamie J), electr, h 252 F av.
Verdusco Benedicta (wid Juan), h nw 2d 1 w of Orange av.
Verdusco John, lndymn Hotel del Coronado, r Mrs Bernedicta Vesdusco.
Verdusco Louis, lab, r Mrs Benedicto Verdusco.
Verdusco Miguel, lab, r Mrs Benedicta Verdusco.
Vernon Edna Mrs, phone opr Hotel del Coronado.
Vernue Martin E, auto opr J J Powers, r 7th and Paloma av.
Vetter Wm R, clk P O, r San Diego.
Vickerson Mamie, waiter Hotel del Coronado, r The Oxford.
Vilim Jos (Elizabeth I), musician, h 820 F av.
Villard Florence, nurse 631 Ocean blvd.

ETNA
Life, Accident, Etc.
G.et
A.etna-ized
BY
GIST
INSURANCE
SERVICE
GILMAN A. GIST
202 Owl Bldg.
MAIN 188

Information Bureau
International Theosophical Headquarters
Point Loma California
330 Broadway
U. S. Grant Hotel Bldg.
Near Entrance

CANDIES LIGHT LUNCHES
KEMP'S SODAS
209-211 BROADWAY

CARMICHAEL & McMAHON CO.
THIRD AND ASH STS. UNDERTAKERS MAIN 5501 HOME 4604

An Accident is not Always a Disaster
If you have first insured your income with
NEAL & HOME
625 E St.

P. M. DAIRY ASS'N
Manufacturers and Distributors of
Purity Dairy Products
—
COTTAGE CHEESE
ICE CREAM
BUTTER
CREAM
MILK
KEFIR
12th & K Sts.
Phones
HOME 2034
SUNSET 3311

Vondenberg P Harry, h 1 s of 655 Pomona av.
Von Holtzendorff J D, lieut U S A, r 753 C av.
Vossler Celia, bindery girl Hotel del Coronado.
Vulte Herman T (Mary), lieut U S N Corp, h 543 Alameda av.

W.

Wagner Sarah, waiter Hotel del Coronado, r The Oxford.
Waller Fred, pin boy Hotel del Coronado, r The Chico.
Waller Jas W, engr, h 124 Orange.
Walter Hulda F Mrs, hairdresser Hotel del Coronado, r San Diego.
Wanamaker Clyde E, barber J R Burge, r San Diego.
Wangenheim Julius, pres Bank of Commerce & Trust Co, r San Diego.
Wardlow Joyce, photo player, r 1336 Ynez pl.
Wardlow J Fred (Olive), painter Hotel del Coronado, h 1336 Ynez pl.
Warfield Susan, r 815 Tolita av.
Warner Caroline M (wid Peter I), r 1040 Adella av.
Warriner Margery Mrs, asst housekpr Hotel del Coronado.
Watson J Wm, clk, r 831 D av.
Watson Scott E (Alice E), dentist, r 831 D av.
Weaver Dudley F (Noria), prop Star Theatre, r 867 D av.
Webb Annie W (wid G V), h 899 Adella av.
Webber Frank (Harriet), r 136 Orange av.
Webber Theo, r 410, 3d.
Weber Herman (Margarete), waiter, h 619 G av.
Webster Helen H (wid David), h 823 Tolita av.
Weisgerber Albt C, steno, r 771 F.
Weisgerber Chas (Gunhild), carp, h 771 F av.
Weisgerber Frank, carp, r 771 F av.
Weisgerber Marie Mrs, h 960 G av.
Welch Elmer S (Edna H), mgr Bank of Commerce & Trust Co, h 756 E.
Welch Frank H (Mary B), watchmn Hotel del Coronado, h 920 F av.
Welch Leon C, elev opr Hotel del Coronado, r 920 F av.
Weller Hannah Mrs, lndrs Hotel del Coronado, r 134 H av.
Weller Lillian A Mrs, lndrs Hotel del Coronado, r The Oxford.
Weller Leroy H (Hannah), mach, h 134 H av.
Weller Ray H, mach, r 226, 2d.
West J, waiter Hotel del Coronado.
Western Union Telegraph Co, Hotel del Coronado.
Wheaton John A (Clara B), purser Coronado Ferry, h Palm av sw cor 2d.
Wheeler Walter F (Alice), real est, h 1036 Glorietta.
Whitaker Henry S (Florence E), rancher, h 263 D av.
Whitehead Alfaretta, r 918 B av.
Whitmarsh Forrest L, r 800 D av.
Wicherson Mamie, waiter Hotel del Coronado.
Wick Marie, dom 727 Tolita av.
Wickes Albt M, auto opr, r 560 G av.
Wickes Alex S (Josephine), tmstr, h 560 G av.
Wilkening Pauline, dom, h 732 Margarita av.
Wilkinson Jas G (Marguerite), tchr, h 1112, 7th.
Willard Neill, housemn Hotel del Coronado, r The Salito.
Williams Chas F (Cath), capt U S M C, h 417 A av.
Williams Geo A (Myrtle), h 760 B.
Williamson Herbt E (Agnes E), carp, h 933 I av.
Wilson Dennis B (Evelyn R), auto opr F S Sherman, h 848 Olive.
Wilson Louise S, tchr, r 716, 8th.
Wilson Millard K (Lillian H), photo play director, h 1219 Orange av.
Wilstach Benj E, housemn Hotel del Coronado, r The Salito.
Winchester Chas J (Isabelle F), h 765 C av.
Winchester Fred C (Mary H), real est 945 Orange av, h 1011 E av.
Winian F, hlpr Hotel del Coronado, r The Salito.
Winslow Carmi (Charlotte S), h 560 A av.
Wise Elizabeth E (wid John), r 1040 G av.
WOMAN'S SOCIAL SERVICE THE (Mary H Taylor, Martha J Baker), Travelers' Aid and Service Bureau 554 Spreckels Bldg, San Diego.
Wood Dale C, bkpr Bank of Commerce & Trust Co, r 620, 5th.
Wood Geo W (Sarah A), h 357 J av.
Wood Irene F (wid L C), h 620, 5th.
Wood Rose V, student, r 357 J av.
Worth Jehoiada H (Mary E), h 635 I av.

HOTEL CHURCHILL MODEL OF FIREPROOF CONSTRUCTION
100 Outside Rooms, 50 With Bath
O. L. CHURCHILL, OWNER ED. ALLEN, MGR. 9TH AND C

CHAS. F. O'NEALL
966 6TH ST. Phones: Home 3590, Main 252
LOANS
REAL ESTATE
FIRE INSURANCE

Worth John, fishermn, r 635 I av.
Wright Melville S (Madge S), h 945 E av.
Wyatt Chas F (Isabel), mining, h 356 A av.
Wyatt Marjorie, r 356 A av.
Wynn Margt, lndrs Hotel del Coronado, r The Oxford.

Y.

Yaeger John H (May), waiter, h 851 J av.
Yates John C (Beatrice A), phys, h 700, 1st.
Yenawine Geo L (Susan S), h 270 B.
Yorkman Fannie, waiter Hotel del Coronado, r The Oxford.
Young John E (Bessie), waiter, h 941 F av.
Young Thos C (Mary F), h 833 I av.

Z.

Zehr Arthur G (Mabel E), gardner City Park, r 444 E av.
Zehr Geo (Alta M), waiter, h 446 E.
Zehr Jos W, carp, h 444 E av.
Zembesch Emma (wid Lawrence), h 625, 4th.
Zivnuska Ulrich R (Meta), paymaster U S N, h 487 A av.
Zumbach Gotfried (Kate), chef, h 115 I.

DEHESA

Allen Morris C, rancher.
Barnes Geo D, rancher.
Beistline Chas G, rancher.
Bruce Andw, rancher.
Busser L, miner.
Butterfield, apiarist.
Copple W J, lab.
Courser Hannah M, rancher.
Dahl C P, rancher.
Ely John, express.
Farrar E, rancher.
Folsom W H, rancher.
Gardner John, Indian police.
Herford P M Mrs.
Heynig Paul F, supt Kosmon Home.
Hoover W I rancher.
Jordan Norton B, rancher.
Kirchhofer E, rancher.
Krause R J, rancher.
Kunkler A, lab.
Kurtz Clinton J, rancher.
McCann Danl, rancher.
McCune Jas A, rancher.
MacGillivray Archie B, rancher.
Martinson M P, rancher.
Nelson Albert,lab.
Nelson Ed A, lab.
Nelson Jos A, rancher.
Nelson Leonard, rancher.
Owen Geo B, rancher
Rainey J B rancher
Robertson L C, rancher.
Rudolph Gust, rancher.
Schmidt Carl H, miner.
Schostol Rudolph Mrs, rancher.
Seidel Henry, rancher.
Seidel Will A, rancher.
Simmons Herbert, rancher.
Sly Walter L, rancher.
Starr rank R, rancher.
Webb S F Mrs, rancher.
Wedle Mrs Mary P, rancher.
Weddle Thos L, rancher.
Wentz R H, rancher.
Wettlesson Steneslaus, rancher.
Wheeler S E rancher.
White I D, rancher.
Winscott M E, rancher.
Wolfington R T, rancher.

DE LUZ

Brawley Ida M.
Brode Edwd, rancher.
Clough Clara L, nurse.
Day Harry K, rancher.
De Luz Warm Springs, Mrs K S Regan prop.
Dicey Chas A, rancher.
Everett Alvah G, rancher.
Everett Wm M, rancher.
Farrero Bartholomew, rancher.
Garnsy Louis J.
Harris Louis E, lab.
Hoge Wm J, rancher.
Johnson Geo W, rancher.
Johnson Thos J rancher.
Keele Dick, lab.
Lesley John T, rancher.
Marino J, rancher.
Nerser Gotlieb A, rancher.
Nuthall Geo A.
Orvis Fred H, rancher.
Regan Joe M, rancher.
Regan Kate S Mrs, mgr Warm Sprgs
Regan Margaret L.
Scarca Nicholes, rancher.
Scolari Mike, rancher.
Sidle Cordie S.
Tittle Jessie D, tchr.
Waheley Clayton.
Webster Bert, rancher.

IRWIN & CO.
HAY, GRAIN,
FLOUR,
MILL FEEDS,
POULTRY
FEEDS,
GRAIN BAGS,
WOOL BAGS,
SACK
TWINE,
COAL
Main office
FOURTH AND K
PHONES:
MAIN 440
HOME 1440

GEO. E. BRIDGEFORD GENERAL INSURANCE
PHONES, HOME 2634 MAIN 2530
303 Southern Title Bldg.

The Companies Represented by KETTNER & SALMONS, THE INSURANCE MEN Have loaned over half a million dollars in San Diego.
Pacific 244, Home 1344 Southern Title Building

Hartwell Electric Co.
955 SIXTH STREET

Motors and Dynamos
Sold, Rented and Repaired

West Isaac.
Wilmot Arthur, rancher.
Wilmot John, rancher.
Wilmot Rosso J, rancher.

Johnson-Saum Company
FUNERAL DIRECTORS
✣
LADY ASSISTANT
✣
N. W. Cor. Fourth & Ash
✣
TELEPHONES
SUNSET, MAIN 158
HOME 1158

DEL MAR

FORTY MINUTES FROM SAN DIEGO

Spend the Week-end at Stratford Inn

SURF BATHING, TEPID SALT WATER PLUNGE
SURF AND PIER FISHING, TENNIS, ETC.

DEL MAR

Aus Virginia W.
Baker Jas H ranch hd.
Bennett Waldo.
Bertinicini Aibino, asst engr Del Mar Water, Light & Power Co.
Buldworth John M, township constable.
Borden Robt L, section foremn.
Brunner John, rancher.
Clark Jas, farmer.
COLBURN ROBERT W (Emiline) mgr Del Mar Mercantile Co and asst postmaster, h 2330 University av, San Diego.
Conley Fred. rancher.
Cordero Hijinio, lab.
Cordero Lauro, rancher.
Cordero Martin, tmstr.
Cordero Nicholas, lab.
Cornish Harry G, supt Staraford Inn Garage.
Curtis Geo B, rancher.
Curtis M C Mrs.
Curtis Wm T, rancher.
David Paul, gardener.
Dawson Frank. rancher.
Dawson Geo, mechanic.
Dawson John
Dawson Wm, rancher.
DEL MAR MERCANTILE COMPANY R W Colburn mgr.
Del Mar Water, Light & Power Co. F H Toole sec-mgr.
Dietrich Paul.
Esparza Gorgonio, lab.
Fishell Guy A, electr .
Foote Geo F.
Gardner Geo A, clk.
Gibson Anna, waiter Straford Inn.
Ginn Maurice E.
Glasscock W G, rancher.
Grice C R, foremn.
Gray John F.
Gruetter Wm F, rancher.
Hackett Lester M, rancher.
Hafeli August, rancher.
Hafeli Chas E, rancher.
Hafeli John, rancher.
Hafeli John jr, rancher.
Hafeli Paul P, rancher.
Hampe Harry, farmer.
Handley Berry.
Hartley Harvey, rancher.
Hernandez Balentia.
Hernandez Jesus, lab.
Hillman Paul.
Hindle Dorothy M, tchr.
Hindle Edwd J.
Holcomb C A, rancher.
Holcomb Jay, rancher.
Hyer W E, contr bldg.
Jauregui Pedro, rancher.
Kals Emma M, phone opr.
Kals Emil J, carp.
Keating Mary C.
Keating M C Rev.
Keller H W, v-pres South Coast Land Co, r Los Angeles.
Kench Anton.
Kench Chas J, rancher.
Kerchoff Wm G, pres South Coast Land Co, r Los Angeles.
Knechtel Frank, rancher.
Knerr Harold F, supt South Coast Land Co.
Long C E.
McDonald J, lab.
McGonigle Helen, rancher.
McKain Jas A clk Stratford Inn.

Naylor Gem Co.
Jewelers Miners and Cutters of Precious Stones
We have our own mines of Tourmaline, Beryl, Turquois, Hyacinth and Garnet
330 Broadway
U. S. Grant Hotel

P. W. LAUREEN
1026 4th Street, U. S. Grant Hotel
TAILOR AND IMPORTER

V. WANKOWSKI & CO., INC.
V. WANKOWSKI, PRESIDENT W. McCLELLAND, VICE PRES. & SECY.
Loans, Real Estate, Insurance, Surety Bonds. PHONES: Main 2029 Home 1315 341-342-343 Spreckels Theatre Bldg.

McKenzie Geo H, rancher.
McKenzie James L, rancher.
McKenzie Victor, rancher.
Maramoto M, rancher.
Marquez E.
Matthews Edgar M, rancher.
Maurer Oscar, photographer.
Mendenhall James, cook.
Moore Gemma, waiter Stratford Inn.
Nieman Wm, township justice.
Pearce J L, operator.
Pearl Guy E, rancher.
Reed David C, rancher.
Reed Geo, lab.
Reemts Geo D, rancher.
Rimback Chas, rancher.
Rimback Chas jr, rancher.
Rimback Willard, rancher.
Ross Wylie P, rancher.
Rouse Clarence, rancher.
Sachs John W, rancher.
Sachs Oscar, machine shop.
Salazar Feltz, ranch hand.
Santa Fe Ranch.
Siegel Henry, rancher.
Shadel O N, station agt.
Silvas Benito, ranch.
Stelzner Lizzie Mrs, storekeeper.
Small H J.
Sopeda Sabino, lab.
SOUTH COAST LAND CO, Wm G Kerchoff pres, H W Keller v-pres, F H Tolle sec and mgr props Stratford Inn; Stratford Inn Garage and Bath House and Del Mar Townsite. (See adv.)
Standish Miles, chauffeur.
Stelling Fred, rancher.
Stelling Gustav.
Stelling John, rancher.
Stelling Otto E, rancher.
Stevens Edwin R, rancher.
Stoddard J B, apiarist.
Stolzy Mrs H W, rancher.
STRATFORD INN, South Coast Land Co props, Tel Del Mar 11, and Home 461. (See adv.)
Stratford Inn Garage South Coast Land Co props.
Switzer Edwd, rancher.
Tolle Frank H, sec and mgr South Coast Land Co.
Vincent Ed E, foremn.
Vitze Carrie Mrs, waiter Stratford Inn.
Vokeroh Hans W.
Warren Frank B, steno South Coast Land Co.
Warren Frank R, steno South Coast Land Co, r San Diego.
Weed Georgia D Mrs.
Weidner Robt J, mgr Stratford Inn.
Welte Andrew C, rancher.
Welte Edwd H, rancher.
Welte John W, rancher.
Wetzer Anna.
Wetzer Eugene J, brick mason.
Wilson, Wm, rancher.
Zarn Melcher, rancher.

DESCANSO

Adams Robt, min eng.
Allison Benj F, rancher.
Benton Harry, rancher.
Berg Alfd J, barber.
Berkey Wm A.
Boulden S A, forest ranger.
Bowden E D, rancher.
Bowden Ted, rancher.
Brenner Carl O,, forest ranger.
Brown Frank, lab.
Brown Philip, rancher.
Browning R H, rancher.
Byers Y J, miner.
Clark D B, miner.
Cuddabeck Vincent, rancher.
Ellis Chas, rancher.
Ellis Harry W, rancher.
Ellis Wm E, rancher.
English Arthur, rancher.
English Frank G, mgr Descanso Park ter.
Flinn Frank A, rancher.
Flinn Julia.
Flinn Mary (wid Jas E).
Garbani Benj, rancher.
Gorton W B, mgr Oak Grove Store.
Griffin Chas O, rancher.
Griscom Beatrice, rancher.
Groome Stanley C, rancher.
Higgins Herbt, rancher.
Hulbert Ebenezer W.
Hulburd Horace B, rancher.
Hulburd Ranch Hotel.
Jackson John C, rancher.
JOHNSON H M, postmaster.
Linstadt Erick, rancher.
McCain G W, stockraiser.
McCain J David, rancher.
McDougal A J, miner.
Marshall Lawrence E, rancher.
Martin Everett, rancher.
Martin Graville, rancher.
Martin W T, forest guard.
Miller E S.
Oak Grove Store, W B Gorton mgr.
Palmer Ira T, rancher.
Palmer I L, ranch hd Hulburd Ranch
Ryan Wm, lab.
Salazar Cecilis, rancher.

MUEHLEISEN TENT AND AWNING CO.
Manufacturers of
Tents Awnings and Covers
Flags, Sails and Camp Furniture
753-755 Fourth Street
Both Phones

HOME 4127
MAIN 4697
A. H. Jedlick Co.
Exclusive Ladies' Tailors
1131 6th St.
SAN DIEGO
CAL.

IT'S OUR BUSINESS TO MIND YOUR BUSINESS
919 SIXTH STREET SAN DIEGO MASTEN & KENDALL RENTALS INSURANCE
REFERENCE: ANY BANK OR TRUST COMPANY PLACE THE MANAGEMENT OF YOUR PROPERTY IN OUR CARE

The Underground Geography of San Diego is no pipe dream to
R. G. TREFZGER THE HEIGHTS PLUMBER 1405 University Ave. He is a pioneer and knows the lay of the pipe and can save you money
TELEPHONES HILLCREST 368. HOME 9426

Salazar Fernando, vaquero.
Salazar Matias B, vaquero.
Skove E, rancher.
Stewart A Chas, rancher.
Stewart Neil, rancher.
Swain Morris L, rancher.
Swain Sarah L (wid Saml P)
Taylor Geo J, rancher.
Taylor J K, rancher.
Thompson Martin.
Wolen Axel W, rancher.
Young Jas, lab.

DULZURA

Alexander Russell.
Allen Wm, apiarist.
Bachus Edwd E, miner.
Bennis Saml.
Bloch R M Mrs.
Bloch Wm, rancher.
Bratton Chas, miner.
Bratton Martha E Mrs.
Burroughs Chas, miner.
Camp Chas A, prop Dulzura Inn.
Carly Victor, rancher.
Clark Dorothy R.
CLARK ELAM, postmaster.
Clark Fred R.
Clark Josephine E, tchr.
Clark Lila A Mrs.
Dennison Wm E, rancher.
Donohue Alonzo, apiarist.
Donohue Stephen S, miner.
Dulzura Inn, C A Camp prop.
Farquier Henry C, rancher.
Ferguson Frank, rancher.
Ferron Sarah V (wid E X) groceries
Ferron Launcelot N.
Geary Agnes Mrs, rancher.
Hagenbuck Henry H, gen mdse.
Harvey Francis A, autos.
Harvey Herbt H.
Harvey Louis, rancher.
Harvey Louis N.
Hubbert L C.
Lane J M, rancher.
Larson Lars, rancher.
Linniger John F.
McLeran Benj, apiarist.
Moore Geo H.
Moore Roger, rancher.
Moore Theo L.
Moore Walter, rancher.
Peterson Martin V.
Plumer Chas.
Plumer Francis, nurse.
Remaley Dorothy, tchr.
Rowe Jack, rancher.
Sheckler Benj R, rancher.
Sheckler W Claude, rancher.
Small Edwin F.
Strong Howard, apiarist.
Walker Albt A, rancher.
Witt John W, goatman.

The LEADING SEED HOUSE IN SAN DIEGO—Established 1897
Agents for CYPHERS Incubators
BOTH PHONES
NEARPASS' SEED STORE
522 SIXTH STREET

D. K. Griffith 6th & I
Phones M. 1802 Home 1850
Golden State Garage
GASOLINE OILS REPAIRING Accessories

Advertise in the Directory--It will bring Results

ORT IRON WORKS
PHONE MAIN 1920 11th AND M

Thearle Music Co. 640-644 BROADWAY NEAR SEVENTH ST.

EL CAJON

This most beautiful section of San Diego County is located about fifteen miles Northeast of the City of San Diego. The original Spanish Grant contained about 50,000 acres, more than 30,000 acres of which has agricultural possibilities. The territory is especially noted for the production of lemons, oranges, grape fruit and the muscatel grapes. From these muscatels, in the neighborhood of two million pounds are shipped as fresh fruit to Eastern markets, while more than three million pounds of raisins are made from the rest of the crop. The elevation varies from 150 feet to 600 feet and this permits of a production not only of the above main crops, but of the growing of almost any fruit, grain or vegetable which can be produced in any section of California. The community is supplied with good schools, churches, telephones and electricity is available for lights and pumping. Water is secured throughout the valley at depths averaging forty-five feet. There is also a water supply available from the Cuyamaca Flume.

George Sears, President
C. O. Nichols, Vice President
H. J. Hall, Cashier
Harry J. Humphreys, Asst. Cashier
Chartered November, 1907

Cuyamaca State Bank
EL CAJON, CAL.
Capital $25,000 and Surplus $4,000
Fully Protected by Burglary Insurance. Officers are Under Bond.

J. A. MacKinnon, President
H. Lehmpuhl, Vice-President
O. B. Avis, Secretary
Directors: J. A. MacKinnon, H. Lehmpuhl, O. B. Avis

The El Cajon Machine Co.
Successors to The MacKinnon-Ballentyne Co.
GARAGE, MACHINE AND BLACKSMITH SHOP
Pumps, Engines, Motors, Tanks, Pipe, Pipe Fittings, Auto Supplies, Machine Work, Blacksmithing, Plumbing, Sheet Metal, Etc., Etc.
EL CAJON, CAL.

SAN DIEGO TILE & WOODSTONE CO.
Display Rooms, Office and Warehouse: 758 FRONT ST. MAIN 4871
CONTRACTORS AND JOBBERS IN ALL KINDS OF FLOOR, WALL AND MANTEL TILE
EXCLUSIVE AGENTS FOR WOODSTONE IN SAN DIEGO AND IMPERIAL COUNTIES

4% MAKE YOUR SAVINGS MULTIPLY BY DEPOSITING WITH
SOUTHERN TRUST AND SAVINGS BANK
4% ON TERM DEPOSITS 3% ON ORDINARY

B. H. Vreeland & Co. BONDS INVESTMENTS SECURITIES
703 AMERICAN NATIONAL BANK BLDG. MAIN 2728

J. C. Packard
BOOK STORE and PRINT SHOP
CIRCULATING LIBRARY
831 SIXTH ST.

MISSION WINE CO.
AGENTS
WIELAND BEER
DELICATESSEN
FAMILY TRADE A SPECIALTY
1166-1172. 5th
PHONES
Home 1367-1267
Main 367-3343
NO BAR

El Cajon City Directory

1916

EL CAJON CITY GOVERNMENT

TRUSTEES

Louis Forney, pres.
D D Harrington.
Chas E Brown.
Albt Case.
Jos Karrer.

OFFICERS

Clerk—Lee T Meachum.
Treasurer—H J Burger.

PARK BOARD

Mrs A Stansfield.
Mrs A Brouwer.
John H Dodson.

A

Adams Abel, harness mkr.
Alfred Geo L.
Algier Geo.
Algier Harry E, mech R W Tullis.
Algier Ross, mech R W Tullis.
Allingham Henry P.
Alverez Irma, waiter.
Anderson Sampson, rancher.
Arbeso Juan, lab.
Archibald S C, rancher.
Armitage Anthony A, rancher.
Arnold Ira E, foremn A T Hawley Ranch.
Asher Alpheus R, mch.
Asher John R, mech.
Asher Robt, rancher.
Ashton Chas H, clk.
Avis Oscar B, sec-treas El Cajon Machine Co.
Avis Paul, plumber.

B

Ballantyne Arthur, rancher.
Ballantyne Arthur pr, with W D Hall Co.
Ballantyne John, rancher.
Balantyne Thos, rancher.
Barnes Wm J.
Bates Columbia E.
Bates Harry C, rancher.
Bates John S, mach.
Bates Kate.
Beatty Frank R, orchardist.
Benney J T, tmstr.
Bentley Chas, rancher.
Beynon Benj, rancher.
Bliss Mark D, cement contr.
Bodmer R P.
Boettcher Louis, carp.
Botroff J B.
Bowman E H, rancher
Bradshaw O J, rancher.
Brashear Chas C, real est.
Brennan Jas, blksmith.
Brennan Jas J, blksmith.
Brenner Homer, clk J J Brenner.
Brenner John J, cigars and billiards.
Brouwer Melvin H, boxmkr.
Brown B F, lab.
Brown Chas E, rancher.
Brown Jos J, orchard specialist.
Brown L S, rancher.
Bruce Wm, rancher.
Buchanan W T, druggist.
Bunch O F.
Bunkfeldt B W, rancher.
Burger Henry J, lab W D Hall Co.
Burgner John Q, El Granito Springs.
Burger Roy H.
Burns Jos, lab.
Bush C J, rancher.
Bushell Bert J, rancher.

C

Caillaud, Moses, rancher.
Caldwell John R.
California Citrus Union, F A Springstead mgr.
Carr E L, rancher.
Carter Chas V, rancher.
Case Albt L, clk.
Chase Rancho.
Christler T .
Clark Chas C, rancher.
Clark Chas C, truck grower.
Clark Chas C, sec Stell-Clark Co.
Clark E V.
Clark Roy M, rural mail carrier.
Clifton C M.
Clifton Edwd.
Collard Wm H, raisin grower.
Cooley Vernon R, rancher.
Coombs-Forney Amelia R.

PARADISE VALLEY SANITARIUM
NATIONAL CITY, CAL.

POULTRY, BEES, GARDEN SUPPLIES LIVE AND DRESSED POULTRY
414-430 SIXTH STREET
STILES POULTRY SUPPLY CO.

Corona Hotel, Mrs W E Starr prop.
Cowles Fred E, rancher.
Cox I S, carp.
Crabb Wm L, drugs.
Crawford S B, cook.
Creamer Ancil L, rancher.
Crouch C C.
Culbertson Allen H, mach.
Culbertson Anne, tchr El Cajon Grade School.
Culbertson Harvey, pres S D County Mutual Fire Ins Co and sec El Cajon Packing Co.
Cummings Rolla B, clk J B Rumsey.
Cutler H H ,prin El Cajon Grammar School.
CUYAMACA STATE BANK, George Sears pres, C O Nichols v-pres, H J Hall cashr, H J Humphreys asst cashr. (See adv.)

D

Daniels Lee, rancher.
De Hart H L.
Delacoure E W S, rancher.
Dennis David R, carp.
Deniis Frank T, tailor and justice of the peace.
Dent Jarrett, r Chula Vista.
Dent Saml A, bakery.
Dickenson Ernest, sec W D Hall Company Inc.
Dickinson Geo A, rancher.
Dickinson Jas, student.
Dickinson John, student.
Dickinson John C, rancher.
Dickson Ernest, sec-treas W D Hall Co Inc.
DODSON JOHN H, postmaster, nurseryman and member El Cajon Park Board.
Doubleday W M.
Draeseke W A, rancher.
Duley Michael, rancher.
Durbin Adelbert G, carp.

E

Eckhardt Wm P, plumber W D Hall Company Inc.
El Cajon Chamber of Commerce.
El Cajon Grammar School, H H Cutler prin.
El Cajon Hotel W L Wilkerson prop
EL CAJON MACHINE CO J A Mackinnon pres, H R Lempuhl v-pres, O B Avis sec-treas, garage, machine shop and blacksmiths. Tel Home 141. (See adv.)
El Cajon Meat Market, R C Ferdinand Schumann prop.
El Cajon Packing Co.
El Cajon Raisin Co, Edwd Fletcher pres.
EL CAJON VALLEY NEWS THE, (weekly) San Diego Inland Newspaper Co, publishers.
El Granito Mineral Springs.
Embleton Arthur, lab.
Enderly Eli.
Esler Saml M.
Estrada Thos, lab.

F

Farley J B, rancher.
Farley Wm, road overseer.
Ferguson Murray, bkpr Cuyamaca State Bank.
Fisher Franklin P.
Fletcher Edwd, pres El Cajon Raisin Co, r San Diego.
Flores Pedro.
Forney Louis, rancher.
Frank Edward S, pharmacist, r San Diego.
Freeman C.
French C C,, r Santee.
French Henry M.

G

Gaboury Louis, rancher.
Gardner Nathaniel.
Garrettson Ranch, Garrettson Inv Co San Diego, owners.
Garvin Francis E, painter.
Gibbs E L, clk, r Lakeside.
Gilman Nicholas N.
Goldsberry Chas C.
Gordon Donald G, rancher.
Gore Mary (wid Marcus).
Graves Anson D, carp, r El Cajon.
Graves Sarah W, tchr, r El Cajon.
Graves Frank E (Frances E),
Gray Geo F, State Labor Commr.
Graybiel Adelaide.
Griswold Herbert L, clk Stell-Clark Co.
Grott Gotthard, rancher.

H

HALL HARRY J, cashier Cuyamaca State Bank.
Hall Julian E, elec W D Hall Co.
Hall Rexford, lab W D Hall Co.
Hall Wilson D, pres W D Hall Co.
Hall W D Company Inc, W D Hall pres, Ernest Dickinson sec, lumber and hardware.

Mikels & Bradbury
Insurance
Liabilities
Loans
and
Real Estate
958 7th
Main 1716
Home 4120

Office Buildings
With their tenants see Pages 18-21

The Thiel Detective Service Co.
F. R. CLAYTON Manager
PHONE SUNSET MAIN 2350
Los Angeles Office, Suite 926 Washington Bldg.
PHONE HOME A 2844

LEIGHTON McMURTRIE
320 BROADWAY, U. S. GRANT HOTEL BUILDING
REAL ESTATE
INSURANCE
MORTGAGE LOANS

HOME 4328
PACIFIC 1478
ROOD-PETERS COMPANY
Real Estate and Loans
Bonds
Insurance
Workmen's Compensation
909 Seventh Street
San Diego, Cal.

Harbaugh Bros Ranch, J S Scott mgr
Harlan Fred W, rancher.
Harrington D D.
Harrington Reuben B, rancher.
Harris Ann, opr Home Tel Co.
Harris G T.
Harris Helen, student.
Harris James A, real estate.
Harris T G.
Hawley Norman P, rancher.
Hayes Herbt M, rancher.
Head Thos, lab.
Hemsley Chas, lab.
Herlow T A, rancher.
Herolz R, rancher.
Home Sanitarium (Amy C and Florence Ridge props.)
Home Telephone Co.
Honicke Robert, painter.
Howe J J, millmn, r San Diego.
Hughes L R, carp.
HUMPHREYS HARRY J, asst cashr Cuyamaca State Bank.
Hunter Herbt E.
Hyde E H, carp.

I

Irvine Gregg R, J B Rumsey.

J

Jackson Charlotte.
Jackson Thos R.
Johnson C S, rancher.
Johnston Andrew.
Johnston Geo W, livery.
Johnston James T, harness mkr.
Jones Daniel M, meatctr.
Jones Harold.
Jones O D, agt Union Oil Co.
Jones Paul E.
Jones Perry C, rancher.
Jones Wm B, meat ctr El Cajon Meat Mkt, r Grossmont.

K

Karrer Jos.
Keifham Alfd J, Jamacha Ranch, P O El Cajon.
Kemp Henry C L, foremn Garrettson Ranch.
Kessler Phillip L, rancher.
Kinne Isaac.
Kitzberger Anton W.
Knobel Abraham. atty.
Knowles David M.
Knox A L, rancher.
Knox Chas R, phys.
Knox Maud R Mrs.
Kolebeck Otton, blksmith.

L

Lallement Desire, rancher.
Lamb E J, carp.
Laraway E W.
La Sha J Roy, garage.
Lattimer Adelford, Lattimer Bros.
Lattimer Bros (A W and Frank) ranchers.
Lattimer Frank, Lattimer Bros.
Legge Geo, rancher.
Lemberger Lina Miss.
Lempuhl Henry R, v-pres El Cajon Machine Co.
Liffering Nat, rancher.
Liljenberg Anna S.
Liljenberg Edwd.
Lindstrom John E, shoemkr.
Little Medora M (wid Wm K.)
Lloyd Jessie B, El Cajon Stage.
Locke Howard H, rancher.
Lopez Jose, lab W D Hall Co.
Lopez Mauris J.
Lucksinger F.
Lydick Frank A, mach.

Mc

McCoy Thos, barber.
McKeever Ray W, mach.
McKinney Benj M, real estate.
McKinney Richd F, carp.
McKinnon John A, pres El Cajon Machine Co.

M

Magana Manuel, lab.
Manning Francis R, rancher.
Maning Frank W, packer Fay Fruit Co.
Marks D, lab.
Marquez Trinidad, lab.
Marshall Wm W.
Martens Robt, rancher.
Martin Alfd, rancher.
Martin Ralph W, rancher.
Martinez Vincente, lab.
Mathewson Eugene M D, r Bostonia.
Meachum Lee T (Inez), bkpr and city clk.
Mesa David.
Miller A E Co, real est.
Miller Chas, rancher.
Miller Joseph P, rancher.
MISSION WINES AND WIELAND BEER Mission Wine Co 1166 5th, San Diego. (See left side lines and page 63.)

T. H. SHORE AND STAFF
Advertising
Planned
Written
Placed
Spreckels Bldg
MAIN 320

SOUTHERN CALIFORNIA MUSIC CO.
Pianos, Phonographs, Sheet Music and Musical Instruments. 630 C STREET, Between 6th and 7th

CHAS. R. McCORMICK LUMBER CO.
Wholesale and Retail Dealers BOTH PHONES MAIN OFFICE: FOOT OF 24TH ST. CITY OFFICE: 923 3RD ST., COR. PLAZA

Montiel Eleutero, lab.
Montiel M, rancher.
Moore R C.
Morales Fred.
Morales Jose, lab.
Morrison Christina(wid Philip)
Morrison Roy, lab.
Mote J A, rancher.
Moyer E W, rancher.
Moyles David, stonectr.
Mueller Edwd, student.
Mueller Hattie, student.
Mukai Thos.

N

Nelson Danl J, rancher.
Nelson Mary Mrs.
Nephew Rufus, well digger.
NICHOLS CHAS O, v-pres Cuyamaca State Bank, r Bostonia.

O

Ogle Andrew J, tmstr W D Hall Co.
Ojedo Jesus, lab.
Oppenheimer L, rancher.
Oppenheimer R, rancher.
Overmier Lucy J (wid Nelson)

P

Parsons Willis N, rancher.
Patterson Fred N.
Patterson H W, rancher.
Paul Edith (wid J M), fruit grower.
Pearson J A, rancher.
Phillips A N, millmn.
Powell Frank, barber.
Presbyterian Church, Rev C F Richardson pastor.
Priseler Myron W, rancher.
Proeshaw Chas, rancher.
Puryear O T Mrs, clk, r Lakeside.

R

Rains John F, bldg contr.
Ramirez Pedro, lab.
Ramsey Jos A, auto opr Stell-Clark Co.
Reavel Wm.
Ribero Joaquin, lab.
Richardson Clarence E, clk Rumsey Stores.
Richardson C F, pastor Presbyterian Church.
Ridge Amy C (Home Sanitarium) and nurse.
Ridge Florence (Home Sanitarium) and nurse.
Rios Francisco, lab.
Rios John G, lab.
Rios Juan, rancher.
Roberts Mae.
Roberts S G, rancher.
Rodig Alvin, rancher.
Rodig Alvin, rancher.
Rodig Charles E.
Rogers E E, chicken ranch.
Rolfe Wm B, rancher.
Rosenberger Chas E, rancher.
Rosenberger Homer C.
Rosier Adolph, rancher.
Ross Alma.
Ruiz Ambrosio, lab.
Rumsey John B, pres-mgr Rumsey Stores.
Rumesy Stores (Inc) J B Rumsey pres-mgr.
Ryan B J, rancher.
Ryan L B, rancher.

S

St Mary's Catholic Church, Rev Eugene Lapointe.
Salaz Annie Mrs.
Salaz Benj.
Salaz Dolores.
Salazar John, lab.
SAN DIEGO INLAND NEWSPAPER CO (Clement O Smith) pubs The El Cajon Valley News and La Mesa Scout.
San Diego & S E Ry.
Saunders Harry, rancher.
Sawyer N I.
Schumann R C Ferdinand prop El Cajon Meat Market.
Scott J S, mgr Harbaugh Bros ranch.
Sears Aubrey C, rancher.
SEARS GEO, pres Cuyamaca State Bank.
Sears Myrtle E Mrs.
Sears Robt W, rancher.
Seidel H A, raisin grower.
Shea E L.
Shields Florence B .
Shope P E, rancher.
Silva Medora, manicure.
Simpson W H.
Sinnige N H, rancher.
Smith Alfonso, lab.
Smith A M, lab.
Smith Antonio, lab.
Smith Carroll H.
Smith Clement O (Nellie G) (San Diego Inland Newspaper Co.)
Smith Jacinto, lab.
Smith John, lab.
Smith Jose M, flume tender.

MARKHAM POTTERY
DESIGNERS AND MAKERS OF
Art Pottery
NATIONAL CITY CALIFORNIA

SOUTHERN ENGINEERING AND ASBESTOS CO.
Asbestos Materials, Belting, Packing Hose and Power Plant Supplies
HUNTER SMITH, JR., MANAGER A. M SMITH, TREAS 6TH N W. COR K

S. W. GRIER CO. SURETY BONDS GENERAL INSURANCE
102-104 BROADWAY PHONES: Pacific 2615; Home 3280 BUILDING LOANS

Smith Olive E, student.
Smith Thos, lab.
Smith Walter M, mach.
Solis Antonio, lab.
Spainhower Luther F, rancher.
Springstead F A, Mgr Cal Citrus Union.
Stagg Rowland E, bkpr Rumsey Stores.
Stansfield Annie Mrs, gen mdse.
Stansfield Robt, clk Mrs A Stansfield
Stansfield Wm.
Starr C E.
Starr Winnie E Mrs, prop Corona Hotel.
Stell Barbara (wid Geo.)
Stell-Burgess Co, see Stell-Clark Co.
Stell-Clark Co, Wm Stell pres, F R Beatty sec, gen mdse.
Stell Henry, rancher.
Stell Lloyd, rancher.
Stell Wm, pres Stell-Clark Co.
Stevens Gertrude G Mrs.
Stough Elson S, student.
Stough Emma R Mrs, music tchr.
Stough Frank E.
Stough Marion S, public steno and agt S D County Mutual Fire Ins Co.
Stough Williard, hlpr.
Stuver Stephen T, rancher.

T.

Taylor Fred H.
Taylor J M, rancher.
Terhune Martin L, lab W D Hall Co.
Terhune Raymond, lab.
Thacher Philip S, atty and notary.

TIP-TOP AND KLEEN MAID BREAD manufactured by Snowflake Baking Co, 701, 16th, San Diego (See right bottom lines and page 7).
True Fred S, bicycles.
True Ina C.
True Leighton, clk.
True Roy C.
Tullis Roy W, garage.

V.

Vacher Eugene S, rancher.
Vanderford J W, trav aud Spreckels Cos.
Vasques Herman, lab.
Vickers Geo H, rancher.
Villevecencio Manuel, lab.

W.

Walker Fred, barber.
Walter Louis.
Weddle H H, rancher.
Weddle J H, rancher.
Weddle M P, mining.
Weddle Thos L, mining.
Whipple Fred, rancher.
Whitman O T, packer.
Wilhite O D, rancher.
Wilkerson Kathryn.
Wilkerson Lurline.
Wilkerson Wm L, prop El Cajon Hotel.
Wilkes F E, lab.
Wilson Jas A, mech.
Winn J J.
Wise John S, rancher.
Woman's Assembly, Mrs Anna Stansfield pres, Marian S Stough sec.
Wright Harold W, mach hlpr.
Wright Homer A, student.
Wright R L, packer.

M. F. ZENT
Insurance
Fire
Accident
Liability
Plate Glass
Automobile
Live Stock
Burglary
Elevator
Rent
Surety Bonds
207
AMERICAN NAT'L BANK BUILDING

T. H. SHORE AND STAFF
Advertising
Planned
Written
Placed
Spreckels Bldg
MAIN 320

Is your Business Property represented herein? Directory Advertising provides continuous and Valuable Publicity at Reasonable Rates.

REAL ESTATE
AND NOTARY PUBLIC
414 OWL DRUG BUILDING

F. W. BRADLEY CO.

FAMILY TRADE A SPECIALTY
TELS: HOME 1157, MAIN 157

Wholesale Wines and Liquors

Prompt Free Delivery

1058 FOURTH ST.

ENCANTO

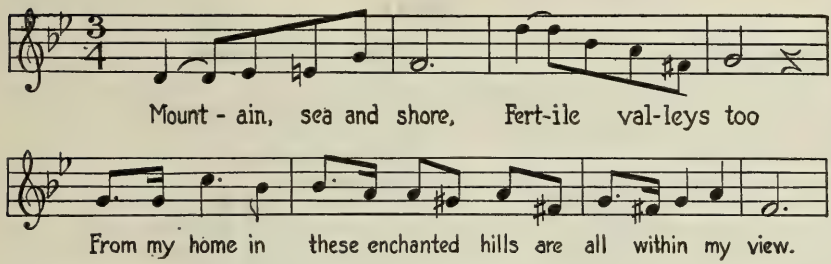

B. R. STANNARD L. A. STANNARD

STANNARD'S RIGHT-PRICE STORE

GROCERIES, MEATS, HARDWARE, FEED
GASOLINE AND MOTOR OILS

Phone, Main 3805-J2 ENCANTO

C. H. HAGENBUCK

DEALER IN

Groceries, Smoked Meats, Hardware, Kitchen Utensils.
Men's Furnishings, Dry Goods and Notions.

Phone, Main 3805-W1 ENCANTO, CAL.

ENCANTO LUMBER YARD

ARTHUR S. KERFOOT

Lumber, Lath, Shingles, Lime, Brick, Cement,
Wallboard, Roofing Paper, Etc.

Telephone ,Main 5332-W-1 Yards at Encanto and Lemon Grove

Henry Wiegand

Ladies' Tailor

PHONES
Home 1593
Main 2578

1165 FOURTH STREET

ALLEN'S MILK

Producers and Distributors of

PURE MILK

FAMILY TRADE OUR SPECIALTY.
ALLEN'S DAIRY
RURAL No. 2

ALLEN'S CREAM

TIP-TOP AND KLEEN MAID BREAD

MANUFACTURED BY SNOWFLAKE BAKING CO.

HOME 1047 MAIN 47
SOLD BY ALL GROCERS

John Burnham & Company
212-214 TIMKEN BUILDING
REAL ESTATE LOANS AND INSURANCE

The Campbell Machine Co.
AUTO
MARINE
AND
GENERAL REPAIRS
Foot of 8th Street

Encanto Directory
1916

Alexander L H.
Allen John.
Allen Olive (wid Ethan), r Mrs M A Tarbox.
Alverson S E, rancher.
Ambrecht Edwd.
Ambrecht Harry, clk.
Ambrecht Louis J, lndymn.
Amos Frank, cigarmkr.
Anderson Geo C, cigarmkr.
Anderson John, blksmth.
Anderson W H, Rev.
Anderson Yens, carp.
Aplin J B, rancher.
Atwood Harry R, mgr Encanto Water Co and real est.
Atwood John R (Encanto Realty Co) and rancer.
Atwood Jos R.
Austin Dewey E, student.
Austin Edwin D.
Austin Osborn G, clk.
Austin Warren J, lab.

Bagby Jewell L, stage line.
Bailey John, rancher.
Baker Henry E, gardener.
Barber A F.
Barrows C H.
Baxendale H Mrs, dry goods.
Bennett Jesse.
Bennett M A Mrs dressmkr.
Bentley Saml E, rancher.
Best Albt, lndymn.
Best Frank B.
Bogardus C C Rev, Methodist Episcopal Church.
Bowman H W, blksmth.
Boyd R F, carp.
Bradley G R.
Brett John, rancher.
Brooks Janette L (wid A O).
Brower Alfd S.
Bryant Frank.
Buck Geo S, rancher.
Butler Alice, tchr Public Sch.

Caldarella Sam.
Carbone Frank.
Carey Jos F, poultry.
Carl Kate.
Carl Nella.
Carlton Edelbert D, rancher.
Carter Nick, bartndr.
Casey Lawrence, rancher.
Chase John R, carp.
Chater N W.
Christian Union Corner Church, Rev W S Trader, pastor.
Clark John.
Clinkscales John A.
Cochran P G.
Colerider John M.
Collins Allen J, student.
Collins Ulysses L, eng.
Coolbaugh Pearl Mrs.
Cox Jas H, plasterer.
Cox Mary A Mrs.
Cox W J, rancher.
Creasy Edwd T, clk.
Crowe Carrie E, real est.

Dalia Joe.
Dalton Isaac, rancher.
DeMortel Danl, rancher.
Devine J Frank, iron wkr.
Disteli Alfd, rancher.
Dodge Earl R, electr.
Dodson Chas C.
Dodson De Soto N, (Encanto Realty Co), notary public and justice of the peace.
Doran Bernard, gardener.
Dresser Caroline, nurse.
Dresser James M, rancher.
Dunlop Emory A, poultry.
Dunton Clarence L.
Dyball Lizzie A (wid Geo).

Eastman G Mrs.
Edmundson Benj, clk.
Emeis H T.
Emerson Benj F (Laura), jeweler.
ENCANTO EXPRESS (Weekly), Grady B Seay, publisher.
ENCANTO LUMBER YARD (Arthur S Kerfoot), lumber and building materials, phone Main 5332 W-1. (See adv).
Encanto Water Co, H R Atwood, mgr.
Encanto Municipal Water District, Madge A Yeckley sec-treas.
ENCANTO POST OFFICE, C H Hagenbuck postmaster.
Encanto Public School.
Encanto Realty Co (D M Dodson, Fred Guion, W H Gould, J R Atwood), real est.
Essery M R, rancher.
Evans John H, poultry.

Le Grand Flint
San Diego's MOST Successful AND Progressive Instructor OF PIANO
Homephone 3030
SEE PAGE 67

Art Crafts Wall Paper & Paint Co.
CONTRACTORS
Wall Paper, Paints, Oils, VARNISHES, ETC.
SPECIFICATIONS, DESIGNS IN COLOR SCHEMES AND ESTIMATES FURNISHED
Main 1316
1224 Fourth St., San Diego, Cal.

If it's building material you want, see **THE DIXIE LUMBER AND SUPPLY CO.**
WE SELL EVERYTHING TO BUILD ANYTHING
BOTH PHONES UNIVERSITY AVE. AND OHIO ST.

Evans L W.
Evans W F.
Ewing Harry C, builder.
Fahlen Oscar J.
Fascher Herman.
Fessenden E F, dairy.
Finell Andw J, acct.
Fitch Henry, storekpr.
French Jos M.
French Jas M Mrs.
Fuller Geo O, pipeftr H R Atwood.
Fuller Geo S, clk P O.
Garson J H, carp.
Gerache Michl E, rancher.
Gerachi Tony, rancher.
Germain A R Mrs.
Gibbons P J.
Girash Jos, lab.
Golden A A.
Golden Edgar G, electr.
Gould Etta.
Gould Henry.
Gould Wm H (Encanto Realty Co).
Graham Denver, tmstr.
Guion Fredk A (Encanto Realty Co) and dairy.
Gundlach Carl E.
Hadsell S F.
HAGENBUCK CHARLES H (Nellie C), general merchandise and postmaster. (See adv).
Hagenbuck Nellie.
Hale W E, rancher.
Hall John O, Mrs.
Hall Jos, rancher.
Halley T C.
Hammond A B Mrs.
Hanes Frank F, carp.
Harris David G, lab.
Harris Frank C, carp.
Hartley Mark, supt W A Shaules Co.
Hill D G.
Hill Jos, painter.
Hintz A A, carp.
Hoeck Henry, gardener.
Hoffman Ellen K Mrs.
Houston H L.
Howland Orange H.
Huefner Emil F.
Hume J D, clk Encanto Lmbr Yard.
Humphrey Jas B, poultry.
Hunter Luke, rancher.
Impink Jos A, painter.
Impink Jos F.
Irgens J P.
Iverson Geo, plumber.
Iverson Henry S, painter.
Jacobson F H.
Jaeger Fredk X.
Johnson Adelaide Mrs, seam.
Johnston J J, rancher.
Johnston Wm M.
Jones Emanuel M Mrs.
Jorgenson Augustine.
Jurgen Henry, rancher.
Keady Saml.
KERFOOT ARTHUR S (Ruth V), (Encanto and Lemon Grove Lumber Yards), r Lemon Grove.
Kimball Nettie M (wid E M).
Krause Mm, driver.
Lake Alfd V, ins.
La May Minnie.
Lamb Harvey W Mrs.
Laney John A, rancher.
Laney Roy M, transfer.
Lange Fred W, cement contr.
Langley Joe G.
Laterreur Jos, carp.
Lawshe Rebecca J (wid Wm.)
Lemon Emma F (wid Wm).
Lightston J L Mrs.
Long John T, real est.
Long Lucy B Mrs, author.
Lundell G, rancher.
McFadden Ransom H.
Maish Fredk, driller.
Malmberg J.
Marquardt, gardener.
Methodist Episcopal Church, Dev C C Bogardus pastor.
Meyer F E, carp.
Meyer Geo P. poultry.
Millburn Isaac, carp.
Miller Chas O, rancher.
Miller John, rancher.
Miller John A (Phoebe A).
Mizener Pearl I, bkpr.
Monroe R P.
Mohr Anton Mrs.
Moore P M Mrs.
Motzeck Aug J, gardener.
Mulqueen J J, rancher.
Murray Francis P (Lilly F).
Nace Uriah T, poultry.
Nevenheisen M E Mrs.
Newlin Frank.
Olney Edgar H, painter.
O'Meara Danl, millwkr.
Palmero Peter.
Palmer Chas E, blgd contr.
Palmer Gust.
Palmer Lewis W, slsmn.
Patrick John C, painter.
Patterson R G.
Pelikan Vaclav, rancher.
Peterson J P Mrs.
Peterson Martin, electr.
Platto W H.
Potter Harry, waiter.

Barney & Barney
Insurance
Bonds, Loans
Liability
Compensation
PACIFIC MUTUAL LIFE INS. CO.
E. P. RIECKER, Agt.
Scripps Bldg.
Rooms 207-209

Palace Dry Cleaning and Hat Works
SUITS
Cleaned and Pressed
75c and 85c
HATS
Cleaned and Blocked
50c
Phones { Main 202 / Home 3106
920 Broadway
SAN DIEGO, CAL.

HOTEL YALE
LIVE WITH US IN COMFORT
IT'S AT FIRST AND F STS. PHONES--5310; HOME 4321

CALIFORNIA IRON WORKS INCORPORATED
PHONES, HOME 1336, SUNSET 1336
FOOT OF SEVENTH STREET, SAN DIEGO, CALIFORNIA

ENGINEERS, FOUNDERS, MACHINISTS
STRUCTURAL IRON AND STEEL CONTRACTORS
FREIGHT AND PASSENGER ELEVATORS

Hambly, Smith and Murphy
Hambly, Smith and Murphy
Hambly, Smith and Murphy
Hambly, Smith and Murphy
Hambly, Smith and Murphy
Funeral Directors
1570 4th
Tels M. 139
Home 1139

T. H. SHORE AND STAFF

Advertising
Planned
Written
Placed

Spreckels Bldg
MAIN 320

Pugh Harry H.
Pullman Carl, carp.
Purcell Chas, rancher.
Randall Geo, poultry.
Randall L.
Randall M.
Range John W.
Randall M.
Randolph Fred.
Range John W.
Redway Chauncey H, tchr.
Richardson Philip J Mrs.
Rinne Christian H, cabtmkr.
Robbins F M.
Robinson Kenneth.
Rogers Isaac.
Rogers T S, poultry.
Ross Henry L, real est.
Rowe Leonard.
Runge Anna.
Runge Geo, auto opr.
San Diego County Free Library, A S Kerfoot librarian.
Schiller Siegmund, bkpr.
SEAY GRADY B (Gladys I), publisher Encanto Express.
Selden S C.
Senseney Alfd, solr.
Seward Wm, carp.
Shaules Wm A (Cora B) (W A Shaules Co).
Shaules W A Co (W A Shaules), real est.
Shaw Jos M.
Shearer Wm J, carp.
Shier Esther, steno.
Shier Gustav, peddler.
Shell Danl F, rancher.
Sheridan Laurence J.
Sherman A E, rancher.
Sherman Frank, miner.
Shide Otto A (Minnie B),
Shipman Curtis B.
Sidwell Geo W, lab.
Simon Stella.
Sinram C H, carp.
Smith Andw W, bldr.
Smith Austin M.
Smith B C, carp.
Smith Geo, rancher.
Smith Saml, rancher.
Sprague Geo L.
STANNARD BRUCE R (Stannard's Right Price Store.
STANNARD L A (Stannard's Right Price Store).
STANNARD'S RIGHT PRICE STORE B R and L A Stannard), groceries, meats, hardware, feed, gasoline and motor oils, phone main 3805 J-2. (See adv.)
Steffens J Mrs.
Stone Cheney E, clk C H Hagenbuck.
Stone M H.
Strong Caroline J.
Strong Harriet C (wid W A).
Strong W H Mrs.
Sturges Augusta J (wid J A).
Summers John G, eng.
Summers John G jr, clk.
Tarbox May C (wid Waldo), rest.
Taunt Geo E.
Tedrow Jas H, driller.
Terry McLean W (wid O L).
Thomas John B, rancher.
Thompson L J Mrs.
Thompson M J.
TIP-TOP AND KLEEN MAID BREAD manufactured by Snowflake Baking Co, 701, 16th, San Diego. (See right bottom lines and page 7.)
Tolson Jos H.
Tortemas Jos, rancher.
Trader W S, pastor Christian Union Corner Church.
Tyler Geo, carp.
Tyler Saml, rancher.
U S Radio Station.
Voter Harry M (Minnie L).
Walker A A.
Wardrip Richd, auto opr.
Ware Wm A, carp.
Waterman John.
Way W A, rancher.
Webb Geo W, insp.
Wessock Fredk, blksmth.
Westerdahl A G, contr.
Whitbred Lizzie.
White Chas A, printer.
White Emma Mrs.
Wilbur A E, goat farm.
Wilhelm Fred, rancher.
Wilkinson Wm.
Willett Richd M.
Williams Frank B.
Wilson Chas H.
Wilson John W.
Winter R.
Wolfer Jas D Mrs.
Wood D A.
Woods A E Mrs.
Wood Harry J.
Wright Thos W, rancher.
Yeckley Madge A, dep Co clk and steno W A Shaules Co.
York Chas H, rancher.
Young Jas A, barber and billiards.
Young Minnie M.
Zinzer Chas F, driver.

San Diego Building and Loan Association
Low Interest and Easy Terms for Borrowers
J. R. BEARDSLEY, Secretary 759 SIXTH ST., Express Block

H. A. CAMERON CO. INSURANCE BONDS
UNION BUILDING
THE OFFICE OF EFFICIENCY PHONES--MAIN 4953 HOME 1788

ENCINITAS

(Olivenhain P O consolidated with Encinitis).
Allen M C, bldg contr, r Merle.
Bramming Carl J, clerk.
Bumann Herman, rancher, r Olivenhain.
Bumann John C, rancher, r Olivenhain.
Bumann John H, rancher, r Olivenhain.
Cantua J N Mrs.
Caranza Jesus, rancher.
Castro Joe S, lab.
Chalvet Peter, r Olivenhain.
Cole Henry R, (Eoly & Cole).
Coutts Fred, dog trainer, r Merle.
Cozens Bert G, rancher.
Cozens T W, rancher.
Davis C W, rancher.
Denk Louis, rancher, r Olivenhain.
Eoly A E, rancher.
Eoly & Cole, poultry.
Eckhardt Karl, rancher.
Encinitas Cash Store, E E Garnett mgr gen mdse.
Encinitas Garage & Implement Co, W Rathyen prop.
Etzelstorfer John, contr and school trustee, r Olivenhain.
Eymann Ed, merchant Olivenhain.
Fauth K Mrs, r Olivenhain.
Fay John A, real estate.
Fidero Theo, rancher, r Olivenhain.
GARNETT E E, mgr Encinitas cash store and postmaster.
Garnett Ransford S, clk.
Gautner Chas, r Olivenhain.
Gifford Jas F, fishermn.
Graham Annie B, dressmkr.
Hager Barbara Mrs.
Hallett M J, rancher.
Hammond Edwd, carp.
Hammond E Lyle, rancher.
Hammond Sam C, rancher.
Hauck Alvina, rancher.
Hauck Herman, rancher and school trustee, r Olivenhain.
Hill P D, rancher.
Huber Elizabeth C, apiarist.
Huchting Arnold F, rancher.
Huchting August H jr, rancher, r Costa.
Huchting Bros Inc, ranchers.
Hutchting Emil B, lab.
Ingersoll Donald C, carrier RFD.
Johnson J F, lab.
Johnston Clarence C, rancher.
Koehn Ferdinand, rancher, r Olivenhain.
Kohlert Fred, rancher, r Olivenhain.
Kohlert Otto, poultry, r Olivenhain.
Krausse G A.
Laughter Melby, farmer.
Lestaurgron E Z, rancher.
Lienhard Otto, prop The Lienhard and Livery.
Lienhard The, Otto Lienhard prop.
Loux Harry M,
Luhr Louis C, rancher.
Lux Alex, rancher.
Lux Chas, rancher.
Lux Henry,apiarist.
Lux Jessie.
Lux John, rancher, r Olivenhain.
Lux Peter, apiarist.
Lux Roy, rancher.
Lyman C A, rancher.
Mesa Jose D, rancher.
Momand John T, r Rock Camp.
Morrell Calvin, rancher.
Motzeck Aug Mrs, r Olivenhain.
Nipp Jos R, foremn Santa Fe.
Olmstead Frank, fishermn.
Peterson M Miss, apiarist.
POSTOFFICE, E E Garnett, postmaster.
Rathyen Warner, prop Encinitas Garage and constable.
Reed C A, agt Santa Fe.
Reseck Alex, lab.
Reseck Edwd, lab.
Rice Floyd, rancher.
Rice Geo B, rancher.
Rupe Jas W, county roads.
Satterlee Douglas F, rancher.
Scott Frank L, rancher.
Seiler John G, farmer.
Shepard J H, rancher.
Shepard Guthrie.
Shiller Kate, tchr.
Slaff E, rancher.
Suydan John C, rancher.
Tallant E P Mrs.
Tausch Geo, r Olivenhain.
Teten Fred Mrs.
Teten John, rancher.
Teten Wm, ranch hand.
Thebo Geo, carp.
Thebo Jesse.
Thebo Linedon, student.
Thebo Pearl, lab.
Thilges Nicholas J, rancher.
Tingman A G Mrs.
Togel Adolph, rancher.
Valenzuela J R, rancher.
Van Antwerp D H, poultry.
Ward Geo M, rancher.
Ward Thos S, rancher.
Warner K L, rancher.

Life, Accident, Etc.
G.et
A.etna-ized
BY
GIST
INSURANCE
SERVICE
GILMAN A. GIST
202 Owl Bldg.
MAIN 188

Information Bureau
International Theosophical Headquarters
Point Loma California
330 Broadway
U. S. Grant Hotel Bldg.
Near Entrance

CANDIES LIGHT LUNCHES
KEMP'S SODAS
209-211 BROADWAY

CARMICHAEL & McMAHON CO.

THIRD AND ASH STS. **UNDERTAKERS** MAIN 5501 HOME 4604

Wellenstein Carl, rancher Olivenhain
Weller Lewis, farmer, r Olivenhain.
Wells J C, rancher.
White Wm H, rancher.
White Wm J, blcksmith.
Wiegand Adam, rancher.
Wiegand Alvin, rancher.
Wiegand Herman, rancher.
Wiro Wm jr, r Olivenhain.

An Accident is not Always a Disaster If you have first insured your income with

NEAL & HOME

625 E St.

Notice to Attorneys!

When publication of summons is desired in any action, especially Divorce, To Quiet Title, and Suits of Foreclosure, send us check for $3.00, giving name of plaintiff and defendant and we will make search in all California Directories for defendant and furnish affidavit.

LOS ANGELES DIRECTORY CO.

815-819 Broadway Central Building

Los Angeles, California

P. M. DAIRY ASS'N

Manufacturers and Distributors of

Purity Dairy Products

COTTAGE CHEESE
ICE CREAM
BUTTER
CREAM
MILK
KEFIR

12th & K Sts.

Phones
HOME 2034
SUNSET 3311

Hotel Churchill EUROPEAN

100 OUTSIDE ROOMS, 50 WITH BATH

O. L. CHURCHILL, OWNER ED. ALLEN, MGR. 9TH AND C

CHAS. F. O'NEALL
966 6TH ST. Phones: Home 3590, Main 252
LOANS
REAL ESTATE
FIRE INSURANCE

Escondido--The Sunkist Vale

Center of Rich Agricultural section. On Santa Fe Railway, and County System of Boulevards. Thirty-five miles from San Diego. Elevation 700 feet.

Healthy climate; citrus and deciduous fruit; farm products; dairy ranches; average rainfall 16 inches; irrigation system; electric light and gas plant; municipal water plant; sewer system; sidewalks and graded streets; four banks; daily and one weekly newspaper; fine schools; dozen churches; five hotels; population of city, 2,500.

Celebrates Grape Day, each year, Sept. 9.

Write to Chamber of Commerce for illustrated booklet telling all about the finest valley in Southern California.

ESCONDIDO
ADVERTISING SECTION

IRWIN & CO.
HAY, GRAIN
FLOUR,
MILL FEEDS,
POULTRY
FEEDS,
GRAIN BAGS,
WOOL BAGS,
SACK
TWINE,
COAL
Main office
FOURTH AND K
PHONES:
MAIN 440
HOME 1440

A. W. Wohlford, Pres.
E. G. Logan, Vice-Pres.
J. J. Rutherford, Cashier
F. E. Boudinot, Asst. Cashier
Escondido National Bank
Capital, $50,000.00 Surplus, $25,000.00
A. W. Wohlford, Pres E. E. Turrentine, Cashier G. V. Thomas, Vice-Pres

Escondido Savings Bank
Capital, $25,000.00 Surplus, $18,000.00
4% Interest Paid on Term Accounts Escondido, Cal.

CENTRAL GARAGE
A. F. HUBBARD, Prop.
ESCONDIDO, CAL.
SUPPLIES REPAIRS LIVERY
24 HOUR SERVICE
TELEPHONE 227 P. O. BOX 327

GEO. E. BRIDGEFORD
GENERAL INSURANCE
PHONES, HOME 2634
MAIN 2530
303 Southern Title Bldg.

KETTNER & SALMONS
The Insurance Men
Pacific 244
Home 1344
WRITE Life Fire Burglary
Health Bonds Automobiles
Accident Liability Plate Glass
Southern Title Building

Hartwell Electric Co.

955 SIXTH STREET

GENERAL SUPPLIES
WIRING CONTRACTORS
FIXTURE DEALERS

Johnson-Saum Company

FUNERAL DIRECTORS

+

LADY ASSISTANT

+

N. W. Cor. Fourth & Ash

+

TELEPHONES
SUNSET, MAIN 158
HOME 1158

Harry S. Russill, Prop. Telephone, Escondido 223-J

RUSSILL'S

A PLACE TO EAT

WE CATER TO THE MOTORIST

Continuous Service

WEST GRAND AVENUE ESCONDIDO, CAL.

Sunset Phone 123 H. E. Shannon, Manager

Chas. R. McCormick Lumber Company

Best Grade **LUMBER** Best Service

ESCONDIDO, CAL.

Riverside Portland Cement, Paroid Roofing, Mission Plaster
MATHEWS P. H. M. PAINT

Naylor Gem Co.

Jewelers Miners and Cutters of Precious Stones

We have our own mines of Tourmaline, Beryl, Turquois, Hyacinth and Garnet

330 Broadway
U. S. Grant Hotel

J. W. URSCHEL

Funeral Director and Licensed Embalmer

Neatly Equipped Chapel. Lady Assistant

AGENT FOR MONUMENTS

PHONES:
Office 248 M.
Res. 248 J.

ESCONDIDO, CAL.

Escondido Office at Escondido Garage
Phones: Office 157, Res. 145

San Diego Office 630 10th St.
Main 276; Home 1429

SPEEDY'S ESCONDIDO SAN DIEGO TRUCK LINE

SPECIAL TRIPS BY AUTO TRUCK L. R. SIBBALD, Prop.

P. W. LAUREEN

1026 4th Street, U. S. Grant Hotel TAILOR AND IMPORTER

V. WANKOWSKI & CO., INC.
V. WANKOWSKI, PRESIDENT W. McCLELLAND, VICE PRES. & SECY.
Loans, Real Estate, Insurance, Surety Bonds. PHONES: Main 2029 Home 1315 341-342-343 Spreckels Theatre Bldg.

REPAIRS AUTO LIVERY
ESCONDIDO GARAGE
EARL P. SCHNACK, PROP.
AUTOMOBILES AND SUPPLIES
PHONE 157 ESCONDIDO. CAL.

FIRST NATIONAL BANK
Escondido, Cal.
W. H. Baldridge, President
F. D. Hall, V.-P. and Cashier
CAPITAL $60,000
We Pay Interest on Time Deposits

HOME SAVINGS BANK
Escondido, Cal.
$25,000.00 Paid Up Capital
Makes Loans on Real Estate
PAYS 4% ON DEPOSITS
DIRECTORS
W. H. Baldridge, H. M. Hall, H. F. Bloom, Nelson Olds, F. H. Roberts, L. R. Tilghman, L. B. Hooper, G. W. Wisdom. F. G. Baldridge, Cashier.

MUEHLEISEN TENT AND AWNING CO.
Manufacturers of
Tents Awnings and Covers
Flags, Sails and Camp Furniture
753-755 Fourth Street
Both Phones

Escondido City Directory

1916

CITY OFFICIALS

Board of Trustees—Alexander Stewart pres, W H Davis, Oliver Oakes, E J Loveless and Thos Bandy.
City Clerk—Harve L Gongwer.
City Treasurer—Harold F Thompson.
City Recorder—E M Tarvin.
City Marshal and Street Supt—Geo B Rice.
City Attorney—A M Thompson.
City Engineer—Nelson K Carpenter.
Board of Health—Dr E E Dotson, N K Carpenter, Herman Rolfes.
JUSTICE OF THE PEACE—Pierce J Wisdom, RFD 2.

CHAMBER OF COMMERCE

ESCONDIDO CHAMBER OF COMMERCE. Officers and Directors—Percy Evans pres, J T Morrison 1st v-pres, A J McKenzie 2d v-pres, W H Baldridge treas, J H Heath sec. Directors—W H Baldridge, Edgar B Buell, Russell S Cox, Percy Evans, F B Hunt jr, E J Loveless, H T Lyon, J V Larzalere, A J McKenzie, J T Morrison, D T Oaks W L Ramey, J W Sherwood, Ray Trussell, G W Wisdom.

CHAMBER OF COMMERCE OF NORTHERN SAN DIEGO COUNTY. Officers and Directors—Timothy Brownhill, Ramona pres, Dr W V Nichols, Oceanside 1st v-pres, F B Richardson, Vista 2d v-pres, W M Smelser, Fallbrook treas, J H Heath, Escondido sec. Directors—W N Bradbury Escondido, J C Bryan Bonsall, Timothy Brownhill Ramona, John A Campbell Julian, J H Heath Escondido, H F Johnson Ramona, Dr W V Nichols Oceanside, A W Martin Vista, W M Smelser Fallbrook, J W Sherwood San Marcos, Ray Trussell San Pasqual.

C W Corey, postmaster.

HOME 4127
MAIN 4697
A. H. Jedlick Co.
Exclusive Ladies' Tailors
1131 6th St.
SAN DIEGO
CAL.

IT'S OUR BUSINESS TO MIND YOUR BUSINESS
919 SIXTH STREET SAN DIEGO MASTEN & KENDALL RENTALS INSURANCE
REFERENCE: ANY BANK OR TRUST COMPANY PLACE THE MANAGEMENT OF YOUR PROPERTY IN OUR CARE

The Underground Geography of San Diego is no pipe dream to
R. G. TREFZGER THE HEIGHTS PLUMBER 1405 University Ave. He is a pioneer and knows the lay of the pipe and can save you money
TELEPHONES HILLCREST 368, HOME 9426

The LEADING SEED HOUSE IN SAN DIEGO—Established 1897
Agents for CYPHERS Incubators
BOTH PHONES
NEARPASS' SEED STORE
522 SIXTH STREET

GASOLINE OILS REPAIRING Accessories
Golden State Garage
D. K. Griffith 6th & I
Phones M. 1802 Home 1850

FIRE DEPARTMENT

Escondido Fire Department, A F Hubbard chief.

PARKS

Grape Day Park.

BUSINESS BUILDINGS, HALLS ETC

I O O F Hall.
Masonic Hall.

CEMETERIES

Oak Hill Cemetery.

CHURCHES

Christian, Rev A T Felix pastor.
Christian Science, Mrs Gertrude Humphrey reader.
Congregational, Rev L A Goddard pastor.
Episcopal, Rev F A Juny rector.
First Baptist, Rev John L Bogue pastor.
German Advent, RFD 2.
Methodist Episcopal, Rev A J McKenzie pastor.
Nazarine.
St Mary's, Rev Peter Stoters pastor.
Seventh Day Adventist (English).
Spiritualist.

CLUBS

East End Club, meets every 2d Wed, Mrs Malcolm Kelly sec.
Escondido Athletic Club, C S Sharp sec.

LIBRARIES

Escondido Public Library, Everett Cooper librarian.

SCHOOLS

Escondido Grammar School, Ida M McNair prin.
Escondido High School, Edwd G Adams prin.
Seventh Day Adventist Sch.

LODGES

Consuelo Lodge No 325 F & A M—Meets the first Monday on or before the full moon of each month at Masonic Hall, Meredith Conway W M, J N Turrentine sec.
Escondido Chapter No 154 Order of the Eastern Star—Meets first and third Tuesdays at Masonic Hall, Mrs Jessie Churchill sec.
Escondido Camp No 8155, Modern Woodmen of America—Meets second and fourth Wednesdays at Masonic Hall.
Woman's Club of Escondido, meets first and third Monday afternoons with Mrs S B Wohlford sec.
Escondido Camp No 81 Woodmen of the World—Meets second Tuesday of each month at Masonic Hall.
Escondido Hive No 64 Ladies of the Maccabees—Meets first and third Thursdays at I O O F Hall.
Escondido Lodge No 344 I O O F—Meets every Monday at I O O F Hall, Wm W Beckler sec.
Wm W Beckler sec.
Escondido Tent No 11, Knights of the Maccabees—Meets first and third Thursdays at I O O F Hall.
Grand Army of the Republic, Escondido Post No 143—Meets second and fourth Fridays at Masonic Hall.
Guejito Temple No 9, Pythian Sisters—Meets second and fourth Wednesdays at I O O F Hall.
Hidden Vale No 6529 Royal Neighbors of America—Meets second and fourth Wednesdays at Masonic Hall.
Mistletoe Rebekah Lodge No 218, I O O F—Meets second and fourth Thursdays at I O O F Hall, Kate C Henderson sec.
Olive Branch Encampment No 9 I O O F—Meets first and third Fridays at I O O F Hall, M F Covell sec.
Order of Owls—Meets second Tuesdays at I O O F Hall, Herman Rolfes treas.
Spanish War Veterans—Meets first Tuesday of each month at I O O F Hall.
Tnemis Lodge No 146 Knights of Pythias—Meets first and third Wednesdays at I O O F Hall, H N Carpenter sec.
Women's Relief Corps G A R, Escondido Relief Camp No 53—Meets second and fourth Fridays at Masonic Hall.

A

Aarberg Albt K (Pearl), rancher, RFD 2.
Aarberg Anna Mrs.
Aarberg A K (Pearl), RFD 2.
Aarberg Rhoda K Mrs.
Abell Eugene M (Stella B), mgr Commercial Hotel.
Abell Ida H Mrs, music tchr.
Abell Ulysses G (Ida H), painter.
Abell Zillah.

ORT IRON WORKS
PHONE MAIN 1920 11th AND M

W. F. LUDINGTON CO. GENERAL INSURANCE AND SURETY BONDS
234-235 SPRECKELS BLDG. MARINE INSURANCE

Adams Edwd G (Mary W), prin High Sch.
Adams Emelie A Mrs.
Adams Joel R.
Adel Oliver (Frances E).
Adrian Henry H, rancher.
Agnew Robt A (Harriett A), hay, grain and feed.
Alexander Chas, watchmn A T & S F Ry.
Alexander Gwendolyn, tchr Grammar Sch.
Alexander Oliver H (Fances E), janitor High Sch.
Alexander Ralph H, student.
Alexander Robt B (Amy), sec The Escondido Valley Land and Planting Co, and v-pres Escondido Vineyard and Winery Co.
Alexander Wm E (Emma J), pres The Escondido Valley Land and Planting Co.
Allen Henry B (Clara).
Alto Frank (Concepcion), farmer.
Alto Frank jr, lab.
Ambrose Chas N, fruit grower.
Amesbury Arthur J (Leora), bldg contr.
Anderson Albt, rancher.
Anderson Asa, rancher.
Anderson Harry C (Mamie), barber D O Moore.
Andrade Louis (Jesus), lab.
Anglin Margaret (wid Jas), housekpr Hotel Escondido.
Armstrong Warnot H (Maude E), rancher RFD 1.
Arndt E W, fruit packer.
Arndt Louise, bkpr Escondido Citrus Union.
Arnold Mary J (wid W W).
ARTHUR MARY A, Osteopathic physician Rock Ledge Sanitarium. (See page 29.)
Ashleigh Clarence M (Alma T), tel opr A T & S F Ry.
Ashley Aubrey (Mattie S), printer Times Advocate Publishing Co.
Ashley Guy B (Edith N), printer Times-Advocate Publishing Co.
Ashley Luella (wid S E).
Ashley Ruby L, opr Pac T & T Co.
Asmus Alex H, rancher.
Asmus August R, rancher.
Asmus Augusta H Mrs.
Astleford Ilda, tchr.
Atchison Topeka & Santa Fe Ry, Wm W Carpenter agt.
Atyeo Edwin (Annie), lab.
Auditorium Theatre, Grand av sw cor Lime.
Austin Wm J (Callie).
Avenue House, fur rms.
Axe Frank, student.
Axe Minnie E (wid Fred).

B

Baerg David J (Rachel A).
Baerg Rachel, fruit packer.
Bailey Willis D (Jennie E).
Baines James T (Alice L), rancher.
Baines Kittie, RFD 2.
Baines Robt F, RFD 2.
Baker Grover M (Hazel N), barber.
Baker Ory (Maude B), (Baker & Beckler).
Baker Verna Mrs.
Baker & Beckler (Ory Baker, W W Beckler), bldg contrs.
Baldridge Frank G (Mabel S), cashr Home Savings Bank.
Baldridge John H (Gwendoline), rancher RFD 1.
Baldridge Leland, rancher.
Baldridge Wm H (Fannie N), pres First National Bank.
Ballagh Margaret (wid B J).
Ballard Bort (Ruth L), fruit packer.
Bandy Frazier H.
Bandy Mary L, student.
Bandy Thos (Susie C), blacksmith and farm implements and member board of trustees.
Bang David, fruit packer.
Barclay Daisie A Mrs.
Barclay Ella J Mrs.
Barclay Thos B, rancher.
Barr H, rancher RFD 2.
Barr John W (Florence J), rancher.
Barr Roland, musician Princess Theatre.
Barr Wallace.
Barthel Reinhold (Gertrude), prop Blue Ribbon Bakery.
Barthel T R, rancher RFD 2.
Bartley Clarine H.
Bartley Geo F, meatctr Pioneer Meat Market.
Bartley Lillian E.
Bassett Levison S (Mabel), (Bassett & Prior).
Bassett & Prior (L S Bassett, Saml Prior), harness and farm implements).
Batchelder Robt C, rancher.
Batchelor R L, rancher, RFD 2.
Battiste Selia (Onestina), lab.
Beard Hallie J, dressmkr.
Beard Roy C, electr.

SAN DIEGO TILE & WOODSTONE CO.
Display Rooms, Office and Warehouse: 758 FRONT ST. MAIN 4871
CONTRACTORS AND JOBBERS IN ALL KINDS OF FLOOR, WALL AND MANTEL TILE
EXCLUSIVE AGENTS FOR WOODSTONE IN SAN DIEGO AND IMPERIAL COUNTIES

SOUTHERN TRUST AND SAVINGS BANK
ONE OF THE STRONGEST IN THE WEST

PACIFIC PHONE MAIN 2728

VREELAND & EVERTS

703 AMERICAN NAT. BANK BLDG.

PUBLIC ACCOUNTANTS

J. C. Packard

BOOK STORE and PRINT SHOP

CIRCULATING LIBRARY

831 SIXTH ST.

MISSION WINE CO.

AGENTS

WIELAND BEER

DELICATESSEN

FAMILY TRADE A SPECIALTY

1166-1172, 5th

PHONES

Home 1367-1267

Main 367-3343

NO BAR

Beardslee Obed H (Susan), rancher.
Beck Martha A (wid J A).
Beck Reginald G (Myrtle), mgr Escondido Fruit Growers Assn.
Beckler Emma F (wid Wm).
Beckler Wm W (Baker & Beckler).
Beckwith Francis M (Mary A).
Beckwith Harold A.
Beckwith Milton C (Belle), rancher, RFD 2.
Beeks Horace V, clk U S Forest Service.
Beers Herbert W (Winifred N), (Escondido Hardware Co).
Bell Amberton J, auto opr.
Bellomy Nancy (wid Leonidas).
Bender John R, groundmn Pac T & T Co.
Bergquist Henry N (Carrie), bldg contr.
Berry Jas A, rancher.
Best Willis A (Ada), rancher.
Beven Albt (Georgiana), mgr Eureka Ranch.
Beven Lily, RFD.
Bevington Royal P (Nellie A).
Bevington Wm P (Elizabeth), vet surgeon.
Beyer John C, rancher.
Bidwell John, rancher.
Bigger Angelian, rancher.
Bigger Robt.
Bjorson Geo A, farmer.
Black Franklin E, rancher.
Blackburn Ada M (Reynolds & Blackburn).
Blackburn Irene.
Blackburn Lotto (wid G W).
Blackburn Lula.
Blackhall Catherine (wid Chas).
Blake Libbie J (wid W R).
Blasius Nicholas, rancher RFD 1.
Blethen Alice J Mrs.
Blodgett Chas.
Bloom Henry F, rancher RFD 2.
Blount Chas E, rancher RFD 1.
Blount Geo S, rancher.
Blue Ribbon Bakery, Reinhold Barthel prop.
Bockus Edwin A, tmstr Escondido Truck & Transfer Co.
Bockus Jessie D.
Bogue John L Rev (Winifred B), pastor First Baptist Church.
Boisvert John H, auto opr.
Bolton John.
Boosey Kenneth L, lab.
Bootery The, M V Wisdom prop, boots and shoes.
Borden John.
Bostwick A E, rancher.
Bostwick Earl S (Maude), rancher.
Bostwick Fern, fruit packer.
Boudinot Edwd E, surveyor.
Boudinot Frank E (Carrie), asst cashr Escondido National Bank.
Boudinot Lovenia.
Boulden Stephen N (Frances), lab.
Bowen Eugene E, rancher.
Bowen J, fruit grader.
Bowen K L, rancher RFD 2.
Bowen S D Mrs, RFD 2.
Bowler Robt L (Minnie R), rancher.
Bowler Roberta, student.
Bowman Saml (Minnie), prop Valley Sheet Metal Works.
Bowman Simon P, rancher RFD 2.
Boyle Chas E (Irene M), rancher, RFD 2.
Bradbury Hazel, steno W N Bradbury.
Bradbury Irene V, tchr.
Bradbury Mary A, tchr Grammar School.
Bradbury Wm N (Mellie S), real estate and insurance.
Bradley Mary E (wid J R).
Bradley Robt C (Lena), slsmn.
Brady Minnie C Mrs, prop Palace Livery.
Braun John, lab.
Brennan John, lab.
Brest Martin C (Anna L), carp.
Brigham Tyler T (Abbie), carp.
Brock Chas E (Rachel A), lab.
Brockway Orvinsey S (Mildred) poultry.
Broer Caroline H (wid B W).
Brooks John H, hlpr Russill's A Place To Eat.
Brooks Wm J, rancher.
Brown Bertha S Mrs.
Brown Chas D, rancher RFD 1.
Brown Edwina L, r Rock Ledge Sanitarium.
Brown Emily G (wid R W).
Brown Esther M.
Brown H H, rancher RFD 2.
Brown Jas A, bldg contr.
Brown John, rancher RFD 2.
Brown John D (Lizzie), lab.
Brown Laura E, r Rock Ledge Sanitarium.
Brown Lucinda (wid W J).
Brown Wm T (Eliza).
Brubaker Wm O (Nancy C), well boring and drilling.
Bruns L V, pharmacist Beecher Fream.
Bryan Fred, lab.

PARADISE VALLEY SANITARIUM

NATIONAL CITY, CAL.

Willard STORAGE BATTERY L-B-A TRADE MARK REGISTERED
1251-57 FOURTH ST.
J. Stanley La Sha IGNITION STATION
Willard STORAGE BATTERY L-B-A TRADE MARK REGISTERED
MAIN 693

Buckingham Geo (Nettie), pipefitr.
Buell Edgar B (Abby H), dentist.
Buell Wm (Isabel).
Burdett Frank F (Alice).
Burdett F Ernest (Anna), auto opr.
Burdett I Ruth.
Burdett Leila C.
Burge Edwd J, bkpr M V Wisdom & Co.
Burge Frank E (Mary S), real est.
Burge Mollie C, steno Escondido Valley Land & Planting Co.
Burgess Freeman C, rancher.
Burgess Willard H (Emma J), rancher.
Burley Wm E (Ruby E), rancher RFD 1.
Burnell Walter S, real estate.
Burns Andw J (Fannie W), RFD 1.
Burns Chas L, r A J Burns.
Burns J F, rancher.
Burson Emily S (wid W W).
Butler Wm N, barber.
Butterfield Abner L (Sarah).

C

Calhoun Jessie P, tchr High Sch.
Calhoun Nona E, tchr High Sch.
Callac Joseph D, farmer.
Calloway Chas, farmer.
Calloway Louis A, mech A H Nelson.
Campbell Clara A Mrs.
Campbell Joseph, fruit packer.
Capuro Frank.
Carmichael Chas (Minna E), (C Carmichael & Son).
Carmichael C & Son (Chas and R J), gen mdse.
Carmichael Ralph J (C Carmichael & Son).
Carnahan M L, rancher RFD 2.
Carnegie Library, see Escondido Public Library.
Carpenter Grace E, student.
Carpenter Henry N (Flora L), clk Escondido Utilities Company.
Carpenter Jessie A.
Carpenter Nelson K (Jessa M), city engineer.
Carpenter Wm W (L Isabel), agt A T & S F Ry.
Carpenter W S, fruit packer.
Carroll Bernard G.
Carroll Jas B, rancher.
Carroll Mamie.
Carroll Thos, rancher RFD 2.
Case Hobart H, rancher.
Case Mary S, RFD 2.
Casey Jonas M (Rose C).
Cassou John L (Esther A), bkpr Pioneer Meat Market.
Cassou Lawrence A, clk.
Cassou Louis (Mildred), prop Pioneer Meat Market.
Cassou Mamie, r Peter Cassou.
Cassou Matt A (Martha H), Robertson & Cassou).
Cassou Peter, rancher.
Castle Ira, r San Marcos.
Castro Frank, lab.
Caswell Julia (wid Edgar).
Caswell Rose M, clk A G Schweickhardt.
Cazaurang J, rancher.
CENTRAL GARAGE, Albert F Hubbard prop. (See adv.)
Chafe Saml S jr (Ruby), auto mech Escondido Garage.
Chamber of Commerce, J H Heath sec.
Charlotta Hotel, H J Schrupp prop.
Chase Arthur, turkey raiser.
Chilson E P Mrs, RFD 2.
Chilson Geo J (Mary B), lab.
Chocolate Shop The, Mrs Lulu L Medearis prop.
Christian Church, Rev A T Felix prop.
Christian Science Church, Mrs Gertrude Humphrey first reader.
Chriswell Vera, waiter Hotel Charlotta.
Chriswell Wm P (Lucy), rancher.
Chubbic Benj (Ella S), RFD 2.
Chubbic Ethel J, RFD 2.
Churchill Arthur R, clk Robertson & Cassou.
Churchill Betsy A (wid C B).
Churchill Edwd M (Jessie), auto opr.
Clanton Garland, fruit grader.
Clark Homer.
Clark Joseph B (Helen), RFD 2.
Clark Luella M, chief opr Pac T & T Co.
Clark Wm E (Melvina A), rancher.
Clark Wm Evans (Melvina A), poultrymn.
Clarke Sarah J Mrs, RFD 1.
Cleveland National Forest Dept, Escondido.
Cloverdale Farms, RFD 2.
Coleman Thos M (Vanetta), rancher.
Collins Sarah E (wid J W).
Collins Sidney H, rancher.
Collom Edison D (Dora), wire chief Pac T & T Co.
Colonel Jas.
Commercial Hotel, Eugene M Abell mgr.

LOUIS KIRSHBAUM
GRAND PRIZE 1899 FOR SUPERIOR TAILORING
HIGH GRADE LADIES' AND GENTS' TAILOR
PHONES {Main 1532 Home 4961
414 B STREET

The Thiel Detective Service Co.
F R. CLAYTON Manager
PHONE SUNSET MAIN 2350
Los Angeles Office, Suite 926 Washington Bldg.
PHONE HOME A 2844

LEIGHTON McMURTRIE
320 BROADWAY, U. S. GRANT HOTEL BUILDING
REAL ESTATE
INSURANCE
MORTGAGE LOANS

HOME 4328
PACIFIC 1478

ROOD-PETERS COMPANY

Real Estate and Loans
Bonds
Insurance

Workmen's Compensation

909 Seventh Street
San Diego, Cal.

T. H. SHORE AND STAFF

Advertising
Planned
Written
Placed

Spreckels Bldg
MAIN 320

Conant Edwd, rancher RFD 2.
Conant Lulu M Mrs, r Star Route.
Congregational Church, Rev L A Goddard pastor.
Connick J Warren (Mary M), rancher.
Conover O D, rancher.
Contreras Joaquin (Laura), lab.
Contreras Manuel (Isabell), lab.
Contreras Maud Mrs.
Contreras Merse Mrs.
Contreras Paul (Jennie), lab.
Contreras Ramon, lab.
Contreras Richd (Vivian), lab.
Contreras Ygnacio (Frances), lab.
Conway Meredith (Mary D), pres Escondido Mutual Water Co.
Conway Woodville, RFD 1.
Cooden Belmont, apiarist.
Cook Caroline A (wid B J).
Cook Geo, rancher.
Cook Mary (wid A T).
Cook Susan I (wid Wm).
Coomer Thos H, rancher RFD 2.
Cooper Alonzo B (Phoebe), phys.
Cooper Claude H (Nettie A), (James Bros & Cooper).
Cooper Clyde H, driver.
Cooper Everett (Caroline), librarian Escondido Public Library.
Cooper Francis O.
Cooper Henry W (Etta), gardener.
Cooper Jeannette E, steno L M Turrentine.
Cooper Olive M.
Cooper Thos H, rancher RFD 2.
Coover David G, real est and ranch
Coover Stanford, rancher RFD 2.
COREY CHARLES W, postmaster.
Cornahan David, fruit grader.
Cosby Jack S (Mae B), clk Whitehead Bros.
Covell Mary C Mrs, fur rms.
Covell Millard F (Mary C), carrier P O.
Covell Wm A (Ada E), clk.
Cox Isom B (Florence I), rancher.
Cox Mary J (wid W J).
Cox Russell S.
Cox Wade, farmer.
Crabtree M B, rancher.
Craig Janet (wid Wm).
Crandall H E.
Craw Ernest T (Florence), plasterer.
Craw Olive C Mrs.
Cridling Rollie, rancher.
Cridling Saml, rancher.
Crise Bruce L (Rosa M), phys.
Crise David (Lucetta), phys.
Crise Harry N (Nellie M), rancher.
Crise Joseph, rancher RFD 2.
Crise Roy (Isabell), lab.
Culbertson Wm W (Ruth G), electr.
Culp G Morris, rancher RFD 2.
Culp M Luther (Rosamond M).

D

Dailey John E (Emma), carrier P O.
Dailey Philip H (Sarah J).
Dailey Walter (Nettie A), fruit packer.
Daley Robt, RFD 1.
Dalke Wm H (Susan B), clk G W Wisdom Co.
Dana Mary A Mrs, tchr Grammar School.
Dart John M (Mary), RFD 1.
Davis Albt, fruit grader.
Davis Frances S (wid F A).
Davis Geo E (Cora E), spl agt Standard Oil Co.
Davis I C, rancher RFD 2.
Davis Owen E (Mary S), rancher.
Davis Wm H (Elizabeth M), rancher and member Board of Trustees.
Day Ernest M (Olive M), cond.
Day Helen, student.
Day Leoloss K, rancher.
Day Lillian, student.
Dean Wm J (Ella G), pres Wm J Dean Co.
Dean Wm J Co, W J Dean pres, gro.
Deggelman Julius C (Anna).
Deggelman Julius C jr.
Deggelman Justine.
De Soto Antonio (Harriet), lab.
Dickerson Elmer, blksmth.
Dickson John C, farmer.
Dickson Saml C, farmer.
Dill Fred (Jane), rancher RFD 1.
Dippo Geo T, rancher RFD 2.
Dixon Eva E Mrs.
Dixon Jas B (Ethel M), supt Escondido Mutual Water Co.
Dixon Martha E Mrs.
DODDS JESSIE B MRS, M D, resident physician and manager Rock Ledge Sanitarium. (See page 29.)
Dodge Vernon (Christina), meat ctr Pioneer Meat Market.
Doran Wm A.
Dotson Eli (Dora E), phys.
Doty Florence Mrs.
Doutt R L, fruit grader.
Duarte M J, rancher Twin Oaks.
Duarte Ramon (Dorothy), lab.
Duarte Refugio, lab.
Duckett Thos B (Myrtle J), tmstr Escondido Lumber, Hay and Grain Co.

SOUTHERN CALIFORNIA MUSIC CO.
Pianos, Phonographs, Sheet Music and Musical Instruments. 630 C STREET, Between 6th and 7th

HEMSTOCK & DAVIS, FUNERAL DIRECTORS
1752 FOURTH ST. PHONES, MAIN 2634, HOME 1913

Duerksen Caroline (wid Cornelius).
Dyer Fred, rancher, RFD 1.
Dyer Louise Mrs.
Dyer Wm H (Lucy), rancher, RFD 1.

E

Eades Harry L, gardener.
Eastman Chas W, slsmn.
Eastman Robt L (Anna).
Ebel Conrad, hlpr Charlotta Hotel.
Ebel Geo J (Katherine), lab.
Ebel Jacob W, fruit grader.
Ebel Marie P.
Ebel Peter (Marie), blksmth.
Ebel Peter jr, lab.
Eckford Augusta H (wid John).
Eckford Carl F, clk P O.
Eckford Thos W, rancher.
Eddy Chas N (Lora C), orchardist.
Eddy Cora H (wid G G).
Eddy David M (Mary S).
Eddy Elmer, appr Times-Advocate Publishing Co.
Eddy Whitman C, carp.
Eliason Edwd, cementwkr.
Ellis John L, rancher RFD 2.
Emmert Sarah D (wid P J).
Enns Peter D (Katherine), fruit grader.
Episcopal Church, Rev F A Juny rector.
Epp Dietrich J, fruit packer.
Epp Helena.
Epp Peter, fruit grader.
Erickson Richd (Effie M), farmer.
Escher Leo (Carolina), barber.
Escondido Athletic Club, C S Sharp sec.
Escondido Auditorium, H V Beeks mgr.
Escondido Chamber of Commerce, J H Heath sec.
Escondido Citrus Union, F B Foss mgr, fruit packers.
Escondido Creamery, J T Morrison mgr.
ESCONDIDO FIRE DEPARTMENT, Albt F Hubbard chief, located at Central Garage.
Escondido Fruit Growers' Association, R G Beck mgr, fruit packers.
ESCONDIDO GARAGE, Earl P Schnack prop. Auto livery, supplies and repairs. (See adv.)
Escondido Garment Cleaning Works A Q Schrine prop.
Escondido Grammar School, Ida M McNair prin.
Escondido Hardware Co, H W Beers pres, Winifred N Beers sec.
Escondido High School, G J Roberts prin.
Escondido Land & Town Company, E M Cranston pres (Denver Col), W V Wright mgr.
ESCONDIDO LUMBER, HAY & GRAIN CO, W L Ramey pres, G V Thomas mgr.
Escondido Mercantile Co, H N Lyon pres, H T Lyon sec, gen mdse.
Escondido Mutual Water Co, Meredith Conway pres, M C Sinclair pres, E E Turrentine treas, J B Dixon supt.
ESCONDIDO NATIONAL BANK, A W Wohlford pres, E G Logan v-pres, J J Rutherford cashier, F E Boudinot asst cashier. (See adv.)
Escondido Plumbing Co, Chas R Hinman prop.
Escondido Public Library, Everett Cooper librarian.
Escondido Rochdale Co, Arthur B Jones mgr, gen mdse.
ESCONDIDO SAVINGS BANK, A W Wohlford pres, G V Thomas v-pres, E E Turrentine cashier. (See adv.)
Escondido Steam Laundry, Waring & Waring props.
Escondido Truck & Transfer Co, D T Oaks mgr.
Escondido Utilities Company, Los Angeles Trust & Savings Bank, Trustee, L A Wright supt, light gas and power.
Escondido Valley Land and Planting Co The, W E Alexander pres, real est.
Escondido Vineyard & Winery Co, Donato Cozzolino pres (Los Angeles), R B Alexander sec-treas.
Espinosa Juan (Francisca) lab.
Eureka Ranch, Albt Beven mgr.
Evans Chas P (Henrietta), publisher.
Evans Ebenezer W, bkpr Escondido National Bank.
Evans Percy (Henrietta R), pres-mgr and editor Times-Advocate Pub Co.
Everett Albt, rancher RFD 2.

F

Farmer Mary, dressmkr.
Faust Ella E, asst sec Escondido Mutual Water Co.
Faust Maria E Mrs.
Feld Valentine, billiards and cigars.

Office Buildings
With their tenants see Pages 18-21

Office Buildings
With their tenants see Pages 18-21

California Hospital
PHONE MAIN 203
ROBT. J. FLY, M. D.
PHYSICIAN IN CHARGE
Office, 324-332 Granger Building

S. W. GRIER CO. SURETY BONDS GENERAL INSURANCE
102-104 BROADWAY PHONES: Pacific 2615; Home 3280 BUILDING LOANS

M. F. ZENT
Insurance
Fire
Accident
Liability
Plate Glass
Automobile
Live Stock
Burglary
Elevator
Rent
Surety Bonds
207
AMERICAN NAT'L BANK BUILDING

T. H. SHORE AND STAFF
Advertising
Planned
Written
Placed
Spreckels Bldg
MAIN 320

Felix Albt T (Della W), pastor Christian Church.
Ferguson Florus W (T May), cabinetmkr.
Fessenger Holley (wid J G).
Fields Theo A (Priscilla), gro.
First Baptist Church, Rev John L Bogue pastor.
FIRST NATIONAL BANK OF ESCONDIDO, CAL, W H Baldridge pres, F D Hall v-pres and cashier. (See adv.)
Fish Herbt P H (Katie E), variety store.
Fisher Horace L (Mary E), rancher.
Fisher Isaac W (Mary), atty.
Flores Jose (Carmen), lab.
Foote Reuben M (Ellen M), ranchr, RFD 1.
Fornia Thos, cabtmkr.
Forrester Jerome C (Emily J), slsmn.
Foss F B, mgr Escondido Citrus Union.
Franklin Kenneth D, bkpr Central Garage.
Frazer Geo P (Helena E), printer Escondido Advance.
Fream Beecher (Bertha), drugs and jewelry.
Fream Harriett, opr Pac Tel & Tel Co.
Fream Lila P, student.
Freeman Ransom C.
Froelich John J (Uda R), janitor Grammar School.
Funch Julius G (May E), rancher.
Furno Jos, rancher.

G

Gailey Thos, cement wkr.
Gallup Dorothy M.
Gamble Sidney D, sec-treas Escondido Land & Town Company.
Garlock Agnes O.
Gay Henry G (Rachel A), clk Escondido Rochdale Co.
Georgerson E D (Martha), RFD 1.
Gergen Herman J (Josephine), firemn.
German Advent Church, RFD 2.
Gibson Nathan A, real est RFD 2.
Giesbrecht Abe (Mary), fruit gradr.
Giesbrecht David, lab.
Giesbrecht Richd G, lab.
Gillig Walburga M (wid H A).
Gipps Richd E (Henrietta E), carrier P O.
Goddard Louis A Rev (Fannie W) pastor Congregational Ch.
Goertzen Henry, cementwkr.
Golden John S (Margaret B), mgr J A Simpson.
Gongwer Harvey L M(ary E), city clerk and real est.
Good Rita C, tchr High School.
Goodson Belle Mrs, staty.
Graff Wilfred V, pharmacist Rolfe's Drug Co.
Granberry Jennie B Mrs.
Granberry Wm H, rancher Eden Valley.
Grand Avenue Garage, C W Leggett prop.
Green Sherman S (May), painter.
Greeson D G, fruit grader.
Griffin David E (Lana), rancher.
Griswold Helen B (wid Cornelius).

H

Hagata Michael (Mary), RFD 1.
Hagata Peter, rancher.
Hageman Emma, cook Hotel Charlotta.
Hager Royal L, rancher, RFD 2.
Hail A L, rancher, RFD 2.
Hail Nola, opr Pac T & T Co.
Hall Everett M, bkpr First National Bank.
Hall Fred D (Helen M), cashr First National Bank.
Hall Isaac D (Alice A).
Hall Julia A (wid Pennisen).
Hall Mary E.
Hall Norman, rancher, RFD 1.
Hall Wm A.
Hallock Chester, rest.
Halstead Chesley E, auto mech.
Halstead Grace F, fruit packer.
Hamilton Sanford.
Hamrick Porter S, tchr High Sch.
Hamrick Vesta M.
Handley Anna W Mrs, clk W H Vanasen.
Haney Chas T (Mary E), real est and insurance.
Hanne A, rancher RFD 2.
Hanne Edwd (Dora), rancher RFD 2.
Hanscom Edwin S (Ida F), clk D F Herring.
Hansen Claude J (Cleo), auto opr Speedy's Truck Line.
Hanson Ellen C.
Harding Susie O Mrs.
Hardy Chas, gardener Hotel Escondido.
Harlow Hiram L (Bertha N), rnchr A F Hubbard's Ranch, RFD 1.

Steinway Pianos
Fifth and A
GRAY MAW MUSIC CO. INC.
Pianos for Rent
BOTH PHONES
1256-1260 FIFTH ST.

F. W. BRADLEY CO.
FAMILY TRADE A SPECIALTY
TELS: HOME 1157, MAIN 157
Wholesale Wines and Liquors
Prompt Free Delivery
1058 FOURTH ST.

Harrell W P (Mary A), RFD 1.
Harroun Lineaus (Jennie), rancher, RFD 2.
Harroun Sterling, rancher, RFD 2.
Hartley Ira A (Tillie S), rancher.
Hartman Fred R (Nina B), rancher.
Hartman Nina B, millinery.
Hartupee Edythe K, clk Rolfe's Drug Store.
Hartzell Bertha Mrs.
Haskins Wm E (Emily J), barber.
Hastings Bernice, fruit grader.
Hastings Miles R, rancher, RFD 2.
Hasty Guy E (Grace), lab.
Hatch Dorothy L, student.
Hatch Edwd J (Matilda M), agt Wells-Fargo & Co, Express.
Havens Louis A (Esther M), prop Havens' Photo Studio.
Havens Photo Studio, Louis A Havens prop.
Hawkins Andw J (Ida M), fruit packer.
Hayden Francis J (Ella), rancher, RFD 1.
Hayes Reuben T (Anna), soda works.
Hays Hiram C (Sarah), RFD 1.
Hayward A M (Julia), RFD 1.
Hazard Philip S, rancher.
Headington Stephen D (Mary), rancher, RFD 1.
Heath Jas H, sec Escondido Chamber of Commerce.
Heberling Danl E, rancher RFD 1.
Heggstrom Albt E, rancher, RFD 1.
Heggstrom Otto, rancher, RFD 1.
Heggstrom Peter P, rancher, RFD 1.
Helsel Harvey A (Wilhelmina), rancher, RFD 1.
Hendershot Hugh (Helen), carp.
Henderson Dora F Mrs, prop Hotel Escondido.
Henderson Kate C.
Henderson Stewart W, clk Hotel Escondido.
Hengst Emma.
Hengst Max E, clk D O Moore.
Hengst Oswald C, clk D O Moore.
Henneuse Bernard (Nellie), cement contr.
Henshaw Clara A (wid H S), nurse.
Hermon R J, rancher, RFD 2.
Herring Benj F (Emma B), gen mdse.
Herring Cyril S, clk B F Herring.
Heston Claude B (Martin & Heston).
Hewitt Evelyn E, tchr High School.
Hewitt Henry E (Mary), rancher, RFD 2.
High Hosea C (Katherine), rancher, RFD 2.
High Manning C.
High Sidney.
Hill Martha J Mrs.
Hinman Chas R (L May), prop Escondido Plumbing co.
Hinman Clarence J (Tilla C), clk Escondido Merc Co.
Hinman Mary A ,wid Byron).
Hinman Walter V (Eva F), slsmn J A Simpson.
Hodge Robt S, rancher, RFD 2.
Hodge Roy R, fruit packer.
Hoenshel Geo M, rancher RFD 1.
Holmes Jessie C Mrs.
HOME SAVINGS BANK OF ESCONDIDO CAL, W H Baldridge pres, G W Wisdom v-pres, F G Baldridge cashier. (See adv).
Hook Saml (Augusta A), rancher, RFD 1.
Hooper Harley L.
Hooper Lewis B (Elizabeth J), real est and insurance.
Hooper Margaret P.
Hooper Ralph L.
Hooper Ruby.
Hoover Chas E, window trimmer M V Wisdom Co.
Hoover John B (Orissa L), engr Pioneer Meat Market.
Hopkins Annette (wid Danl).
Hotchkiss Willard E, rancher.
Hotel Charlotta, Harry J Schrupp prop.
Hotel Escondido, Mrs D F Henderson prop.
Houck Alice R (wid Darwin).
Howard Bert (Sarah E), picture opr.
Howard Carrie F, student.
Howard Geo E, mach Central Garage.
Howard Jesse W (Mary), lab.
Howard John, rancher.
Howard Mary A, student.
Howard Wm T (Missouri I), rancher.
Howell Caroline S Mrs.
Howell Gordon (Howell Heights Citrus Nursery).
Howell Heights Citrus Nursery (Murray M and Gordon Howell).
Howell Melville L (Howell Heights Citrus Nursery).
Howell Murray M (Carmen C) (Howell Heights Citrus Nursery).
Howell Oliver, student.
Howland Edgar (Mary), RFD 1.
Hoxsie Neri T (Nell), auto opr.

AUTO WRECKING and SUPPLY CO.
BUY, SELL AND EXCHANGE
Automobiles, Engines, Parts and Accessories
Repairing and Rebuilding
1152 1st and 1515 India

ALLEN'S MILK
Producers and Distributors of
PURE MILK
FAMILY TRADE OUR SPECIALTY.
ALLEN'S DAIRY
RURAL No. 2
ALLEN'S CREAM

TIP-TOP AND KLEEN MAID BREAD
MANUFACTURED BY SNOWFLAKE BAKING CO.
HOME 1047 MAIN 47
SOLD BY ALL GROCERS

John Burnham & Company
212-214 TIMKEN BUILDING
REAL ESTATE LOANS AND INSURANCE

The Campbell Machine Co.
AUTO MARINE AND GENERAL REPAIRS
Foot of 8th Street

Le Grand Flint
San Diego's MOST Successful AND Progressive Instructor OF PIANO
Homephone 3030
SEE PAGE 57

HUBBARD ALBERT F (Lucie B), prop Central Garage and chief Escondido Fire Dept. (See adv.)
Hudson Chas (Ida H).
Hudson Olen C.
Hudson Silas C.
Hudson Wm H.
Huffman Hugh M, clk R L Huffman.
HUFFMAN ROBERT L (Mary), clothing.
Huffman Verle V, clk.
Hugus Ida M, tchr Grammar Sch.
Huling Fred C, lab.
Hull Arthur E (Marie L), real est.
Hulme Arthur L, RFD 2.
Hulme Frank, rancher, RFD 2.
Hummel Mat (Mary), rancher.
Hummel Fredk (Katie), carp.
Hummel Lena, student.
Humphrey Gertrude M Mrs, first reader Christian Science Church.
Humphrey Graham H, rancher, RFD 1.
Humphrey Wm E (Gertrude M), RFD 1.
Hunt Ella A (wid F B) (Hunt Furniture Co).
Hunt Frank B jr (Della O) (Hunt Furniture Co).
Hunt Furniture Co (Frank B Hunt jr).
Hunt Wm E, waiter.
Hurd Davis (Flora E), rancher RFD 2.
Hurling Chas F S, lab.
Hyde Henry A V (Mary), carp.
Hyde Jay L, clk.
Hyde J R, fruit packer.
Hyne Wm, rancher.

I.

Icke John, rancher.
Icke W H, rancher RFD 2.
Ihrig Susanna (wid C E).
Independent Stage Line, F M Mensinger prop.
Ingle Otis C (Fannie J), clk Wm J Dean Co.
Ingram Vernon J.
Isaak Bernard A, rancher RFD 2.
Israel Mary A (wid M C).

J.

Jackaway J J (Elizabeth), RFD 1.
Jacobs Eli M.
James Bros & Cooper (C M and W F James, C H Cooper), meats.
James C M (James Bros & Cooper), r Valley Center.
James John E, clk G W Wisdom & Co.
James Wm F (Alice) (James Bros & Cooper).
Jansen Ihno, miner.
Janzen Herman B (Sarah), rancher RFD 1.
Jenkins Geo R (Julia).
Jenks Asa C.
Jessup Delvina (wid Martin.)
Johnson Emil, rancher RFD 2.
Johnson Frank H (Lula), rancher.
Johnson Henry (Florence), RFD 1.
Johnson Horace A (Fannie), rancher.
Johnson Jennie L Mrs, r Hotel Escondido.
Johnson John jr (Dell), rancher.
Johnson Larue, tchr Bernardo Sch.
Johnson Roy, rancher RFD 1.
Johnson W W (Sarah), RFD 1.
Johnstone Wm C, rancher RFD 2.
Jones Adrianna Mrs.
Jones Arthur B (Sarah), mgr Escondido Rochdale Co.
Jones Earl D, rancher.
Jones Elizabeth J Mrs.
Jones Ella M Mrs.
Jones Frank C (Blanch), auto opr Speedy's Truck Line, r Fallbrook.
Jones Jay E (Ella), rancher.
Jones John F (Emily E), cementwkr.
Jones John W (Ida), buyer Escondido Rochdale Co.
Jones May C.
Jones Oliver J, rancher.
Jones Robt T, rancher RFD 1.
Jones Verne A (Mabel G), bkpr Escondido Rochdale Co.
Jones Wm E (Theresa), metermn Escondido Mutual Water Co.
Jordan Saml (Emily), meatctr Pioneer Meat Market.
Judson Andw (Mary), rancher RFD 1.
Judson Fred (Nellie), rancher RFD 1.
Judson Herbt (Alice), rancher RFD 1.
Juny Fredk A Rev (Eva), rector Church.
Juny Margaret M, music tchr.

K.

Katzenberger Carl (Anna), rancher RFD 1.
Katzenberger Nicy.
Kelly Howard A, rancher RFD 2.
Kelsey Alice H (wid R H).
Kelsey Henry (Martha), rancher RFD 1.

Art Crafts Wall Paper & Paint Co.
CONTRACTORS
Wall Paper, Paints, Oils, VARNISHES, ETC.
SPECIFICATIONS, DESIGNS IN COLOR SCHEMES AND ESTIMATES FURNISHED
Main 1316
1224 Fourth St., San Diego, Cal.

CALIFORNIA COMMERCIAL COLLEGE
7TH, COR. BROADWAY

Kemper Francis M (Elizabeth) (Sherwood & Kemper).
Kemper Maud E, bkpr Escondido Merc Co.
Kennedy James (Mary J).
Kent John, fruit grader.
Kerr John N (Jessie), clk.
Killburn Jos, rancher.
King Linda Mrs.
King Roy D Mrs.
King Wildalene Mrs.
Kinkead Ellen.
Kinkead E Myrtle.
Kinkead Josie, student.
Kinkead Nancy E (wid Wm).
Kinkead Ruskin.
Kirby John A, RFD 2.
Kirkwood Mary E (wid Thos).
Klassen David A (Katie), RFD 1.
Klish Anna, waitress Hotel Charlotta.
Knapp Ellen P.
Knapp Wm (Sarah H), rancher RFD 2.
Knappe Julius O (Bertha), tailor.
Kneeshaw A G, rancher.
Knox Jas, rancher.
Koehn Peter A, fruit grader.
Kohler Benj.
Kolb John (Corberdine).
Kooken Mabel.
Kramer C L, rancher.
Kramer Elmer, barber D O Moore.
Kreiss Isaac, rancher RFD 2.
Kreiss P L, rancher RFD 2.
Kresse Edwd, RFD 2.
Kuchel Geo C, rancher Reid Canyon.
Kuchel Robt (Alwina), rancher Reid Canyon.

L.

Lambert Alameda Mrs.
Lambert Mabel.
Landis John W (Eva E).
Lane Mildred, asst postmaster.
Langdon Ford E, rancher RFD 1.
Langdon J A, rancher RFD 1.
Langdon Mabel, RFD 1.
Lapham Elmore E, carp.
LARZALERE JOHN V (Frances E), physician and surgeon, Tel Escondido 215, res 91.
LARZALERE RAY V (Constance H), physician and surgeon, Tel Escondido 215, res 142.
Laughery Thos E, rancher.
Lee Stephen E, fruit grader.
Leggett Chas W (Lena M), prop Grand Avenue Garage.
Lehner Esther E, fruit packer.
Lehner Geo (Hannah M), rancher.
Lehner Merritt G, sheet metal wkr.
Lent Chas W (Josephine H), RFD 2.
Leon Louis, rancher.
Leonard Lane S, rancher, RFD 2.
Leonard Louis (Ina M), real est.
Leonard Martin, rancher RFD 2.
Lester Bessie B.
Lewis Julia H Mrs.
Lewis Mabel L, student.
Lincoln Rufus V B (Nara B), real est and rancher RFD 2.
Lindbeck Leon, rancher Dellview Ranch.
Lindon Ella J (wid Frank).
Lindsay Josephine (wid A S.)
Liles Delia A Mrs, fire ins.
Linnaird Frank, atty, San Marcas.
Linville Jennie E, RFD 2.
Lipsey John H, rancher.
Little Wm, lab.
Lloyd Chas R (Isabel), baggagemn A T & S Fe Ry.
Loewen Peter P, mill foremn Escondido Lmbr, Hay & Grain Co.
Loewen Peter P jr, orchardist Rock Ledge Sanitarium.
Logan Edmund G (Ella), real est and prop Logan Hotel.
Logan Hotel, E G Logan prop.
Loit Chas R (Isabel S), baggagemn A T & S Fe Ry.
Lomax Laniska.
Long Wm H, farmer.
Loomis Wm C (Esther A), bldg contr.
Loveless Elery J (Ida A) (Loveless Fruit Co), member Board of Trustees.
Loveless Fruit Co (E J and R D Loveless).
Loveless Helen M (wid Joel J).
Loveless Robt D (Henrietta) (Loveless Fruit Co).
Lowden Elwood B (Mary E), well driller.
Luchau Wm H (Emma A), auto opr.
Lusardi Henry, farmer.
Luse Robt, mgr Pac T & T Co.
Lyon Eva M, clk Escondido Merc Co.
Lyon Horace N (Carrie A), pres Escondido Merc Co.
Lyon Horace T, sec-treas Escondido Merc Co.

Mc.

McCalister Geo (Henrietta L), feed and fuel.
McCalister Walter (Elizabeth), plumber.

Barney & Barney
Insurance
Bonds, Loans
Liability
Compensation
PACIFIC MUTUAL LIFE INS. CO.
E. P. RIECKER, Agt.
Scripps Bldg.
Rooms 207-209

Palace
Dry Cleaning and Hat Works
SUITS
Cleaned and Pressed
75c and 85c
HATS
Cleaned and Blocked
50c
Phones { Main 202 / Home 3106
920 Broadway
SAN DIEGO, CAL.

CARPENTER'S, INC.
1036 6TH ST., NEAR BROADWAY
HOME 1030; MAIN 828
THREE FLOORS OF Commercial Stationery, Office Supplies, Filing Systems and Devices, Books, Fine Stationery and Engraving.
TOY DEPARTMENT ON THIRD FLOOR

CALIFORNIA IRON WORKS INCORPORATED
PHONES, HOME 1336, SUNSET 1336
FOOT OF SEVENTH STREET, SAN DIEGO, CALIFORNIA
ENGINEERS, FOUNDERS, MACHINISTS
STRUCTURAL IRON AND STEEL CONTRACTORS
FREIGHT AND PASSENGER ELEVATORS

Hambly, Smith and Murphy
Hambly, Smith and Murphy
Hambly, Smith and Murphy
Hambly, Smith and Murphy
Hambly, Smith and Murphy
Funeral Directors
1570 4th
Tels M. 139
Home 1139

T. H. SHORE AND STAFF

Advertising
Planned
Written
Placed

Spreckels Bldg
MAIN 320

McClure John S, rancher RFD 1.
McCORMICK CHAS R LUMBER CO, H E Shannon manager. (See adv).
McCoy Mary C.
McCreery Guy W Rev (Alice R), RFD 2.
McDaniel Alice (wid D W).
McDaniel Ashford D (Mary L), rancher.
McDaniel Glenna.
McDaniel Ray, musician.
McDonald Chas G (Gertrude B), rancher.
McDonald Charlotte.
McDonald Floyd.
McDonald Henry N, rancher Star Route.
McDonald John, rancher, RFD 1.
McElhaney Jos C (Bessie R), lab.
McGraw Frank A (Mary E), rancher.
McKeen Jas, rancher RFD 1.
McKenzie Alex J Rev (Nora A), pastor Methodist Episcopal Church.
McLennan Donald F (Sue A), rancher RFD 1.
McMains Geo M (Hattie M), rancher.
McMurray Geo F (Fannie A), rancher.
McNair Ida M, prin Grammar Sch.
McNeil L C (Lucy), RFD 1.
McPherson Brown, lino opr Times-Advocate.
McPherson Mary E (wid B S).
McReynolds John C Rev (Elizabeth B).

M.

Maddux Estel B.
Madison Eugene A (Ida V), farmer.
Maier Henry, rancher RFD 1.
Malcolm Jas D (Ellen), atty.
Manchester Perry H (Amitus), rancher.
Manter Edwd (Carrie M), rancher.
Marchus C G (Marie), RFD 1.
Marikle Anna P (wid B F).
Marikle Frank A (Nellie), rancher.
Marikle John C (Ada), musical mdse.
Marks Richd E, rancher.
Marlor M B, RFD 2.
Marsh Chester N (Anna), rancher.
Marsh Jos W, carp.
Marshall Sarah B (wid H J).
Marston Albt J.
Martin Cornelius M (Margaret), teaming contr.
Martin Ernest E (Emma J) (Martin & Heston).
Martin Ernest E jr (Delilah), RFD 1.
Martin Ernest N, baker.
Martin W Perry (Iva E), clk.
Martin & Heston (E E Martin, C B Heston), bldg contrs.
Martinez Geo.
Martinez Wm (Mary), RFD 1.
Marymaker E E (Jane), RFD 1.
Matzen Niels (Carrie E), dentist.
Maxfield Roger J (Mary).
Maxfield Ruby, tchr.
May Enoch E (Elizabeth), farmer.
May Winnibald, printer.
Maynard Orrin Ray (Miriam E), clk, Escondido Merc Co.
Mays Frances A (wid W A).
Medearis Dewey S, student.
Medearis Harry D, motorcycles.
Medearis Harry L (Lulu A), lndymn Escondido Lndy.
Meeker Lincoln D, student.
Megget Cecil M (Rosa), rancher RFD 1.
Melbourne P E, rancher RFD 2.
Melendres Pasqual (Matilda), lab.
Melison Ernest R, rancher RFD 1.
Mensinger Frank M, prop Independent Stage Line.
Merriam H S, rancher Twin Oaks.
Merten Paul B, hostler.
Methodist Episcopal Church, Rev A J McKenzie pastor.
Meyer Clarence S, rancher.
Meyer Herman C (Annie W), rancher RFD 1.
Meyer Ruth I, tchr Grammar Sch, r RFD 1.
Meyer T E Mrs, fruit grader.
Meyers Emerson Rev (Jennie B), RFD 1.
Michael Wm J (Celia), blksmth.
Miller Chas G, shoemkr.
Miller Clarence.
Miller Henry, cleaning and hat wks.
Miller Jacob A, lab.
Miller John S, rancher.
Miller Rose M, bkpr Hotel Charlotta.
Miller Russell J (Candace).
Mingus Amanda (wid Truman).
Minnick Albt M, rancher.
Minns Danl C, linemn.
MISSION WINES AND WIELAND BEER, Mission Wine Co 1166, 5th, San Diego. (See left side lines and page 63.)
Montiel Edwd, fruit grader.
Montiel M (Gertrude), RFD 1.
Montiel R G, rancher.
Moon Alonza R, jeweler.
Moore Darwin O (Margaret T), barber, billiards and cigars.
Moore Luella Z, tchr Grammar Sch.

Fintzelberg & Steinmetz
REAL ESTATE, INSURANCE AND LOANS
759 SIXTH STREET, Express Block Sunset Main 829. Home 1329

H. A. CAMERON CO. INSURANCE BONDS
THE OFFICE OF EFFICIENCY UNION BUILDING
PHONES--MAIN 4953 HOME 1788

Moore Robt B, rest.
Moore Walter.
Moragas Florentino G (Carmel), lab.
Morgan Abbie M.
Morgan Annie E (wid Jos).
Morgan Amelia C.
Morgan Evaline L (wid Simon).
Morgan John P, rancher RFD 2.
Morrison Jas T (Amelia), mgr Escondido Creamery.
Mountain View Inn, Mrs Mary Reed prop.
Mudge Chas, bdklyr.
Mulkins Carrie Mrs.
Munson Barbara Mrs.
Murphy Louis J (Pearl), tmstr Escondido Lmbr, Hay & Grain Co.
Murphy Wm E, clk.
Murray Anna, fruit packer.
Murray Blanche, clk Mrs Belle Goodson.
Murray J J (Maude), vet surg.
Murray L Verne (Ruth E), barber.
Mutual Water Co, see Escondido Mutual Water Co.
Myers Emerson R (Jennie B), rancher RFD 1.
Myers Frank E (Willie M), rancher RFD 2.
Myers Ruth M.

N.

Nachtigall Agnes, fruit packer.
Nachtigall Anna M, clk.
Nachtigall Jacob A, rancher RFD 2.
Nachtigall Maria Mrs.
Nachtigall Nita, fruit packer.
Nachtigall Peter A (Anna M), rancher, RFD 2.
Nack Arthur H, rancher.
Nash Lola.
Nash Orren L (Anna A), rancher.
NazareneChurch.
Nease Mary J (wid G W), nurse.
Neely Beatrice (wid J E).
Neely Harriet Gay, tchr Grammar School.
Nelsen Arthur H (Louise C), automobiles.
Neufeld Abraham, lab Escondido Lumber, Hay & Grain Co.
Neufeld Anna, maid Rock Ledge Sanitarium.
Neufeld John A (Marguerite, rnchr.
Neufeld John J, rancher.
Neuman Wm, rancher, RFD 2.
New Palace Livery, E E Turner prop.
Newcomb J S, rancher, RFD 2.
Newcomb Leila G Mrs, music tchr.
Newton Lois B (wid A R), RFD 1.
Nielsen Fred (May), rancher.
Nikkel David, fruit packer.
Nikkel Henry H, clk Escondido Hdw Co.
Nikkel Jacob, clk G W Wisdom Co.
Nikkel John, tmstr Escondido Lmbr Hay and Grain Co.
Nikkel Katherine E, clk A G Schweickhardt.
Nikkel Peter K (Susie), lab.
Nordahl A W, RFD 2.
Norton Chas E, rancher, RFD 2.
Norton Chas V.
Norton Clarence E (Lily S), mach, RFD 2.
Notley Saml H, rancher.
Nulton Edwd E, RFD 2.
Nulton Lucinda S (wid S D), nurse.
Nydell Frank (Mary), RFD 1.

O

Oak Hill Cemetery.
Oaks David T (Sarah B), mgr Escondido Truck & Transfer Co.
Oaks Elmer P (Maris M), agt Standard Oil Co.
Oaks Ernest L, student.
Oaks Oliver (Alice D), rancher and member Board of Trustees.
O'Brien Jennie (wid W T).
Occidental Hotel, Lester R Tilghman mgr.
Oderlin Jesse A (Barbara L), lather.
Oldham Herschel (Josephine), mach Central Garage.
Olds Nelson (Ada R).
O'Neal Frank S (Mary L), barber.
O'Neal L Frank (Lula), fruit grader.
O'Neil Mary L Mrs.
O'Neill John H (Margaret), pharmacist Beecher Fream.
Ortega Andw, rancher RFD 2.
Ortega Louis (Natalia), lab.
Osborne Don F (Ida K), gen mgr Escondido Mutual Water Co.
Osgood Albra J, rancher.

P

Pacific Telephone & Telegraph Co, Robt Luse mgr.
Palace Livery, Mrs Minnie C Brady prop.
Palmeter Chas S (Alice), RFD 1.
Palmeter Merle S, rancher.
Pannell John R (Emma).
Park Rose B Mrs.
Parker Frank, rancher.
Parkhurst Cora M (wid Oscar).
Parks Chas H (Anna), RFD 1.

ETNA
Life, Accident, Etc.
G.et
A.etna-ized
BY
GIST
INSURANCE SERVICE
GILMAN A. GIST
202 Owl Bldg.
MAIN 188

Information Bureau
International Theosophical Headquarters
Point Loma California
330 Broadway
U. S. Grant Hotel Bldg.
Near Entrance

CANDIES LIGHT LUNCHES
KEMP'S SODAS
209-211 BROADWAY

CARMICHAEL & McMAHON CO.
THIRD AND ASH STS. UNDERTAKERS MAIN 5501 HOME 4604

An Accident is not Always a Disaster
If you have first insured your income with
NEAL & HOME
625 E St.

P. M. DAIRY ASS'N
Manufacturers and Distributors of
Purity Dairy Products
COTTAGE CHEESE
ICE CREAM
BUTTER
CREAM
MILK
KEFIR
12th & K Sts.
Phones
HOME 2034
SUNSET 3311

Pauter Chas L (Minnie L), farmer.
Pearson Earl E, student.
Peck Fredk F.
Peet Everett (Mary), RFD 1.
Peet Rex (Janet E), RFD 1.
Pence Minnie (wid Willard).
Pennel John (Emma).
Penner Frank C (Marie), RFD 1.
Penney Florence W, clk P O.
Penney Gladys.
Penney G T Mrs.
Penney Muriel.
Perrigo Fred (Carrie), RFD 1.
Perrigo Ora.
Peterson Peter T (Gerine), blksmth.
Phelps Fannie T, osteo.
Phillips Mary B Mrs, RFD 1.
Pickering Geo W (Laura E), prop Sunnyside Dairy, RFD 2.
Pierce Geo M, rancher San Marcos rd.
Pike W V, rancher, RFD 2.
Pioneer Meat Market, Louis Cassou prop.
Pleins Joseph, rancher, RFD 2.
Plunkitt Rosalia L (wid C H).
Ponsford Harriet L, music tchr.
POSTOFFICE, Chas W Corey postmaster.
Potter Chas L (Minnie L).
Pottner Aloysius G, farmer.
Pottner Geo A.
Potts Kate, tchr Grammar School.
Powell Edgar J, rancher.
Powers Lillie Mrs.
Powers T J Mrs, RFD 1.
Pray Alfred W (Cora B), painter.
Princess Theatre, Reynolds & Blackburn props.
Prior Cornelia.
Prior K Alleine (wid F O).
Prior Saml (Nellie C), (Bassett & Prior).
Prior Wm W (Julia), RFD 1.
Prior Wm W jr (Lactitia W), rancher.
Purdy Mildred (wid Thos).
Puster Dumas E, rancher.
Puster Edwd A, rancher.

Q

Quade Frank, rancher RFD 2.
Quinlan Edwd (Rosa), rancher.
Quong Wo, laundry.

R

Ramey Florence M, artist.
Ramey Wm L (Florence A), pres Escondido Lumber, Hay & Grain Co.
Ramsey John M (Bessie I), clk G W Wisdom & Co.
Rand Clarence A (Leola S), ranchr.
Rand Franklin P (Mary E), ranchr.
Ratzlaff Henry, RFD 2.
Ratzlaff Jacob H.
Ratzlaff John, barber.
Ratzlaff John B (Justina), lab.
Ratzlaff Jos, fruit grader.
Raub Harvey G, rancher.
Raub Ira S, lab.
Reagan Wm J (Maysie), electr.
Rechnitzer Ferdinand (Dagmar B), painter, RFD 2.
Redman Hazelton P, lab Bear Valley rd.
Reece Joseph M (Luella), rancher.
Reed Mary (wid E D), prop Mountain View Inn.
Reeve Charter, rancher, RFD 1.
Reidy Maurice, rancher, RFD 2.
Reimer Jacob J (Lena), clk G W Wisdom & Co.
Reisenwebber Chas, rancher, RFD 2.
Reisenwebber Leon, fruit grader.
Reynolds Edwd, lab.
Reynolds Frank H (Lou), (Reynolds & Blackburn), jewelry.
Reynolds & Blackburn (F H Reynolds, A M Blackburn), props Princess Theatre.
Rhodes Glen O, RFD 2.
Rhodes Rex, slsmn, RFD 2.
Rhodes Wm A, rancher, RFD 2.
Rhone John L (Lulu P), plasterer.
Rice Geo B (Margaret A), city marshal and street supt.
Rice Mary A (wid S E).
Rice Wm, student.
Ries Pauline E, tchr High School.
Riezebus Wm (Gussie B), rancher RFD 1.
Rife Henry H (Nina), rancher.
Ritchie Lee (Laddie), rancher.
Riverside Portland Cement sold by Chas R McCormick Lumber Co.
Robb Hugh W (Ethel), blksmth.
Robb Minerva A (wid Hugh).
Roberto Eavasio, lab.
Roberto Ernesto, wine mkr.
Roberts Carolyn M, tchr.
Roberts Fredk H (Elizabeth J).
Roberts Gilbert J, prin High Sch.
Roberts Louisa A (wid D W).
Robertson Andrew T (Anna M), (Robertson & Cassou).
Robertson & Cassou (A T Robertson, M A Cassou), hardware and implements.
Robinson Eliza.

HOTEL CHURCHILL MODEL OF FIREPROOF CONSTRUCTION
100 Outside Rooms, 50 With Bath
O. L. CHURCHILL, OWNER ED. ALLEN, MGR. 9TH AND C

CHAS. F. O'NEALL
966 6TH ST. Phones: Home 3590, Main 252
LOANS
REAL ESTATE
FIRE INSURANCE

Robson Anna G, student.
Robson Elsie M, student.
Robson Harvey J, rancher.
Robson John T, rancher.
ROCK LEDGE SANITARIUM, Mrs Jessie B Dodds M D, resident physician and manager. See page 29.)
Rockwood Lester D (Mary), RFD 1.
Rodriguez Josephine C .
Rodriguez Marsellena.
Rodriguez Peter, lab.
Rogers H, rancher RFD 2.
Rogers John O, rancher.
ROLFES DRUG CO (Herman Rolfes).
Rolfes Herman (Anna M), (Rolfes Drug Co).
Romero Edwd O, rancher
Roy Alfd, blksmth C W Sterns.
Runge Erick E (Beulah), lino opr.
Russ Edwd (Grace), tmstr RFD 1.
Russ Fred, ranch foreman Louis Cassou.
RUSSILL HARRY S (Mabel), prop "Russil's, A Place To Eat" W Grand av. (See adv).
RUSSILL'S, A PLACE TO EAT, Harry S Russill prop. "We Cater to the Motorist." (See adv).
Rust Elizabeth (wid F M), RFD 1.
Ruth Clara L, tchr.
Rutherford Bertha (wid J B).
Rutherford Jane D Mrs.
Rutherford John J (Florence cashr Escondido National Bank.
Rutherford J W, fruit packer.
Rutheford Wilfred C, rancher RFD 2.
Rutherford Wm G, farmer.
Rutter James G (Amanda M).
Ryan Jas, lab.

S

St Mary's Church, Rev Peter Stoters pastor.
San Pasqual Creamery, RFD 1.
Sanchez Feliberto (Rose F), rancher, RFD 2.
Sanders John E (Evelyn), teaming.
Sawyer Alice (wid C R).
Saylor Robt (Lueler).
Schellenberg David L, farmer.
Schellenberg Elizabeth
Schnack Chas F (Nellie L), rancher.
SCHNACK EARL P, prop Escondido Garage. (See adv.)
Schnack May, fruit packer.
Schnack M Ethyl Mrs.
Schnack Peter (Mary A), prop Trenton Apts.
Schrine Alfred Q (Mary), prop Escondido Garment Cleaning Wks.
Schrupp Charlotta A, r Hotel Charlotta.
Schrupp Harry J (Mary E), prop Hotel Charlotta.
Schulte Fredk W, rancher RFD 2.
Schultz Marie (wid Jacob).
Schunemann Frank L, farmer.
Schutte Aug, cigars and billiards.
Schutte Paul, farmer.
Schweickhardt Albt G, bakery.
Schweickhardt Emma Mrs
Schweickhardt Fred W, clk.
Scott Frank (Ella).
Scott Pharis A Rev (Sarah A).
Scripps W H, r Howell Heights.
Sedding Wm A, barber.
Segler Joseph (Atal), junk.
Selvey John L, rancher.
Seventh Day Adventist Church (English).
Seventh Day Adventist School.
SHANNON H E (Mary F), mgr McCormick Chas A Lumber Co.
Sharp Clarence S, poultrymn.
Shellinburg D L, rancher RFD 2.
Shelton Richd, RFD 1.
Shepard Herbt A, student.
Sherwood Jos W (Sherwood & Kemper), r San Marcos
Sherwood & Kemper (J W Sherwood, F M Kemper), real est.
Shrupp Charlotta A.
SIBBALD L R (Grace A), prop Speedy's Truck Line. (See adv.)
Siebert Abraham (Marguerita).
Siebert John, tinner.
Sigler H, rancher, RFD 2.
Sikes Edwd Z (Emma), rancher, RFD 2.
Sikes Elsie, tchr.
Sikes Harry A (Rachel M), tmstr.
Sikes Rachel M Mrs, millinery.
Simmons Jennie, fruit packer.
Simmons John A (Jennie V), bldg contr.
Simmons Marguerite E.
Simmons Roy (Rose), fruit grader.
Simmons Wm H, rancher.
Simon Finley, rancher.
Simpson Arthur J, clk J A Simpson.
Simpson Jos A (Anna), gro.
Sinclair Malcolm C (Veola), sec Escondido Mutual Water Co.
Singer Albt, fruit grader.
Slade Fred S, rancher, RFD 2.
Slaff Hazel A.

IRWIN & CO.
HAY, GRAIN,
FLOUR,
MILL FEEDS,
POULTRY
FEEDS,
GRAIN BAGS,
WOOL BAGS,
SACK
TWINE,
COAL
Main office
FOURTH AND K
PHONES:
MAIN 440
HOME 1440

GEO. E. BRIDGEFORD
GENERAL INSURANCE
PHONES. HOME 2634 MAIN 2530
303 Southern Title Bldg.

The Companies Represented by KETTNER & SALMONS, THE INSURANCE MEN
Have loaned over half a million dollars in San Diego.
Pacific 244, Home 1344
Southern Title Building

Hartwell Electric Co.
955 SIXTH STREET
Designers and Manufacturers
ARTISTIC
ELECTRIC FIXTURES

Johnson-Saum Company
FUNERAL DIRECTORS
✣
LADY ASSISTANT
✣
N. W. Cor. Fourth & Ash
✣
TELEPHONES
SUNSET, MAIN 158
HOME 1158

Naylor Gem Co.
Jewelers Miners and Cutters of Precious Stones
We have our own mines of Tourmaline, Beryl, Turquois, Hyacinth and Garnet
330 Broadway
U. S. Grant Hotel

Sloane Norman H (Elizabeth B), supervisor U S Forest Service.
Slocum Lorenzo (Julia F), carrier P O.
Smith Asa P, fruit packer, RFD 2.
Smith August G, rancher, RFD 2.
Smith Chas D (Lillie L), carp.
Smith Chester C, tchr.
Smith Dewey, fruit grader.
Smith Florence, fruit packer.
Smith Henry A (Helena A), ranchr.
Smith Herbt L (Rosa F), meatctr.
Smith Icibinda A Mrs.
Smith Jas, tmstr Escondido Lumber, Hay and Grain Co.
Smith Jas S Rev (Annie J), RFD 2.
Smith Sarah E (wid W H).
Smith Wm.
Smith Wm F, rancher, RFD 2.
Smuckal Gustav, fruit grader.
Smuckal Herman O, rancher.
Socin Peter (Rosa), rancher, RFD 1.
Sommer Abraham A Rev (Caroline), RFD 2.
Sommer Edwd J, rancher RFD 2.
Sonnenian Rudolph, auto opr Blue Ribbon Bakery.
Soper Jas C (Mary), farmer.
Soto Albt, lab.
Soto Antonio (Hatie), lab.
Soto Fred, lab.
Soto Ramon, rancher.
Soults Chas R (Rosetta), real est.
Soults John B, lab.
Spargur John W (Emily), farmer, RFD 1.
Sparks Otto L Pearle B).
Sparks Wm K, RFD 2.
SPEEDY'S TRUCK LINE, L R Sibbald prop, 630, 10th st, San Diego and Escondido. (See adv.)
Speer Arthur, motion picture opr Princess Theatre.
Speer Harold, student.
Speer Jas (Emma), cigars and tobacco.
Spiritualist Church.
Squire Chas A (Myrtia), RFD 2.
Stammer Carl A (Adeline), poultry.
Standard Oil Co, Geo E Davis spl agt.
Stanley Carey J, rancher, RFD 2.
Stearns Chas W (Edna W), blacksmith.
Stephens Caroline R (wid John).
Sterling Jas A, rancher.
Sternberg Mary L Mrs.
Stettel Geo S.
Stevens Amoretta L Mrs.
Stevens Don S, rancher Ramona rd.
Stewart Alexander (Margaret A), farm implements and pres Board of Trustees.
Stewart Chas (Mary), RFD 1.
Stewart C J, rancher, RFD 2.
Stewart Dominick (Eula M), ranchr.
Stewart Eleanor (wid Saml M).
Stewart Elizabeth O.
Stewart Geo A, rancher, RFD 1.
Stewart Hugh, student.
Stewart John C (Gertrude L), carp.
Stewart U Grant (Anna E), carp.
Stewart Wallace A, orchardist.
Stiff Ira C (Ora M), painter.
Stiff Ora M Mrs, clk Escondido Merc Co.
Stiles Frank (Serelda), rancher.
Stiles John E, county assessor.
Stiles J Edwd, rancher.
Stiles Mary A (wid Henry).
Stiles Nellie J.
Stockwell Mathew, stockman.
Stone Jos H (Viola P), rancher, RFD 2.
Story Wm C (Lovie), driver M V Wisdom Co.
Stoters Peter Rev, pastor St Mary's Church.
Stotler Elrie.
Stotler Maggie (wid T R).
Streeter Lettie E.
Stumph W E (Alice), RFD 1.
Summers G M, rancher, RFD 2.
Sunnyside Dairy, G W Pickering prop, RFD 2.
Sutphin Blanche B Mrs.
Suttle Icibinda A (wid H H).
Swain Blanche L (wid Heber).
Swem Ole P (Lizzie), jeweler.
Swezy Emma, tchr High Sch.

T

Tarvin Erasmus M (Mary E).
Tate Mary E.
Tate Thos A (Una M).
Taylor David S.
Tharp Wm (Allie), yardmn Chas R McCormick Lumber Co.
Thomas Della C, vocal tchr.
Thomas Geneva.
Thomas Geo V (Elizabeth I), mgr Escondido Lumber, Hay & Grain Co.
Thomas John D.
Thomas P, fruit grader.
Thompson Albt M, atty.
Thompson Edwd (May), mach.
Thompson Eloise M.

P. W. LAUREEN
1026 4th Street, U. S. Grant Hotel
TAILOR AND IMPORTER

V. WANKOWSKI & CO., INC.
V. WANKOWSKI, PRESIDENT W. McCLELLAND, VICE PRES. & SECY.
Loans, Real Estate, Insurance, Surety Bonds. PHONES: Main 2029 Home 1315 341-342-343 Spreckels Theatre Bldg.

Thompson Frank C (Louise C), undertaker.
Thompson Harold F (Alpha A), teller First National Bank and city treas.
Thompson Inez, clk B F Herring.
Thompson John S (Ella W), clk M V W Wisdom & Co.
Thompson Martin (Hester A), frmr.
Thompson May V.
Thompson Wm, rancher, RFD 2.
Thompson Wyatt J, clk.
Thorp Alice Mrs.
Tilghman Lester R (Mary E), mgr Occidental Hotel.
Tilghman Noah J, clk Occidental Hotel.
Tilghman Walter J, plumber.
TIMES-ADVOCATE (Daily and Weekly), Times-Advocate Publishing Co publishers.
Times-Advocate Publishing Co (Inc), Percy Evans pres mgr and editor, H R Evans sec, publishers of Times-Advocate.
TIP-TOP AND KLEEN MAID BREAD manufactured by Snowflake Baking Co 701, 16th San Diego. (See right bottom lines and page 7).
Todd Albert L, rancher.
Todd David B, farmer.
Todd Olive I Mrs.
Todd Ralph, RFD 2.
Todd Rebecca J Mrs.
Toews Abraham.
Toews Anna, packer.
Tone Bert L (Mary E), bicycles.
Totten Benj F, farmer.
Tracey Frank M (Catherine E), real est RFD 2.
Trenton Apartments, Peter Schnack prop.
Troudner Geo A (Emma).
Trumm Elizabeth M.
Trumm Peter A.
Trussell Ray (Mary), RFD 1.
Turner Earl E, prop New Palace Livery.
Turner Susie R Mrs.
Turner Wm A, porter.
Turrentine Edgar E (Ethel A), cashr Escondido Savings Bank.
Turrentine Howard B (Veda L), bkpr Escondido Lmbr, Hay & Grain Co.
Turrentine John N (Mary), ins and investments.
Turrentine Lawrence N, atty.
Turrentine Lucy H, bkpr Times-Advocate Publishing Co.

U.

Uhland Jacob, rancher RFD 2.
Umpleby A May.
Umpleby Geo S Rev (Sarah E).
United States Forest Service, N H Sloane supervisor.
Upton Jas R (Margaret), painter.
Upton Pauline, student.
Urschel Delmer F, r Los Flores.
URSCHEL JACOB W (S May), undertaker. (See adv).
Urschel Oscar W, clk Robertson & Casson.

V.

Vail Arthur G (Ethel L), farmer.
Valley Sheet Metal Works, Saml Bowman prop.
Van Kammen Sadie M (wid Newton), RFD 2.
Vanasen Damon W, clk W H Vanasen.
Vanasen Earl L, appr Escondido Garage.
VANASEN WILLIAM H (Carrie H), dry goods and ladies' furnishings. Tel 20-W.
Vaughn James R (Rena), mgr Hunt Furn Exchange.
Vestal Elbertie E, rancher.
Vestal Freeman (Augusta), eng.
Vestal Madison T (Julia), rancher RFD 2.
Vestal Ruth A (wid G W).
Volk W D, rancher RFD 2.
Von Hoeston Henry, rancher.
Von Hoeston Olga M.

W.

Wade Bert L (Irene), RFD 1.
Wade Hettie M Mrs.
Wade John W (Susan).
Wade Leona.
Wade Wm F (Anna), RFD 1.
Wagner Eugene, baker R E Schweickhardt.
Wahlen F, fruit packer.
Walker Ralph C foremn Escondido Lmbr, Hay & Grain Co.
Wall Anna, fruit packer.
Wall Henry, rancher, RFD 2.
Wall John, fruit grader.
Wall Peter T, fruit grader.
Wallace Wm P (Susan), rancher RFD 1.
Walsh E R, rancher, RFD 2.
Walton Geo L (Catherine L).
Ward Cora B, RFD 1.

MUEHLEISEN TENT AND AWNING CO.
Manufacturers of
Tents Awnings and Covers
Flags, Sails and Camp Furniture
753-755 Fourth Street
Both Phones

HOME 4127
MAIN 4697
A. H. Jedlick Co.
Exclusive Ladies' Tailors
1131 6th St.
SAN DIEGO
CAL.

IT'S OUR BUSINESS TO MIND YOUR BUSINESS
919 SIXTH STREET SAN DIEGO MASTEN & KENDALL RENTALS INSURANCE
REFERENCE: ANY BANK OR TRUST COMPANY PLACE THE MANAGEMENT OF YOUR PROPERTY IN OUR CARE

The Underground Geography of San Diego is no pipe dream to
R. G. TREFZGER THE HEIGHTS PLUMBER 1405 University Ave. He is a pioneer and knows the lay of the pipe and can save you money
TELEPHONES HILLCREST 368. HOME 9426

NEARPASS' SEED STORE
The LEADING SEED HOUSE IN SAN DIEGO—Established 1897
Agents for CYPHERS Incubators
BOTH PHONES
522 SIXTH STREET

GASOLINE OILS REPAIRING Accessories
Golden State Garage
D. K. Griffith 6th & I
Phones M. 1802 Home 1850

Ward Edwin F.
Ware Don D Mrs.
Ware N W.
Waring Albt L (Lottie E) (Waring & Waring).
Waring Albt L jr, foremn Escondido Lmbr, Hay & Grain Co.
Waring Geo E (Esther M), vulcanizing.
Waring Norman A (Esther M) (Waring & Waring).
Waring & Waring (A L and N A), props Escondido Steam Lndy.
Warren Cyril H, student.
Warren Frank E, lab.
Warren John M (Jennie E) sexton.
Warren Walter M, lab.
Wassman Manoah C, lab.
Wassman Mary E (wid Henry).
Watrous Arthur E (Emma L), clk W J Dean Co.
Webb E H, rancher, RFD 1.
Webb Geo (Ella), RFD 1.
Webb Grant G (Essie M), rancher, RFD 1.
Webb Warren M (Ida), carp.
Wedel Henry J (Anna), packer.
Wedel P H, rancher, RFD 2.
Weil John (Estella M), gasmkr.
Welch Wm, lab.
Wells Fargo & Co Exp, Edwd J Hatch agt.
Welty Carl, student.
Welty David (Rowena E), rancher.
Welty Owen L (Daisy W).
Wenner Chas R, rancher.
Werner Sarah A Mrs.
Werner Wm W (Katherine), RFD 2.
West Edgar (Emma P), poultry.
West Martha.
Western Union Telegraph Co.
Westmoreland Alonzo S (Emma A).
Westmoreland Chas F (Bessie), ditch tender Escondido Mutual Water Co.
Westmoreland Eugene A, lab.
Westmoreland Marvin J (Loretta A), rancher.
Weston Grace Mrs.
Whalen Frank G (Minnie), fruit grader.
Whetstone Elsie.
Whigham Arthur N, musician.
Whigham Arthur N jr (Naoma), lab.
Whitacher Walter E (Marie C).
White A Edgar (Dovie M), rancher.
White Carlos H, RFD 2.
White David, RFD 2.
White Martin E (Maggie C), rancher.
White M Clara, artist.
White Wm F, RFD 1.
Whitehead Bros, whol prod.
Whitehead Richd D (Gertrude), mgr Whitehead Bros.
Whiting John.
Whiting Mary E (wid J E).
Wilber Wm, lab, RFD 1.
Wilbert Lena A, nurse.
Wilburn Jos, fruit packer.
Wilhite Fielding (Clara), rancher.
Willard John A, rancher.
Willbanks Flora A Mrs.
Williams Abram J (Anna), RFD 1.
Williams Eleanor, student.
Williams Geo W (Anna D).
Williams H E, rancher, RFD 2.
Williams John W (Harriet N).
Williams Josephine Mrs.
Williams Kate C Mrs.
Williams Walter P (Cora B), auto opr Hotel Charlotta.
Williams Wesley.
Willis Kathleen M, tchr High Sch.
Wilson A H.
Wilson Eva, fruit grader.
Winn Belle (wid W H).
Winn Iver B, farmer.
Winston Jennie E (wid J S).
Wiscal Chas H (Alice M), lab.
Wisdom Guy W (Mittie A) (G W Wisdom & Co).
Wisdom G W & Co (Guy W Wisdom Co), gen mdse.
Wisdom Milton V (Mildred), (M V Wisdom & Co).
Wisdom M V & Co (Milton V Wisdom), grocers.
Wisdom Pierce J, justice of the peace, RFD 2.
Wisdom Pierce J jr (Nellie H), mgr The Bootery.
Wisdom Zora G, cashr G W Wisdom Co.
Witt Chas G (Mary E), rancher.
Witt Freeman C, rancher.
Witt Mark L, student.
Witte Christian (Wilhelmine), carp.
Wohlford Alvin W (Sallie B), pres Escondido National Bank and Escondido Savings Bank.
Wohlford Mary K.
Wohlford Sallie B Mrs, sec Woman's Club of Escondido.
Wolin Jonas F (Ruth Ellen), foremn County roads.
Wolin Oscar F, lab.
Wood-Craft Shop The, W P Williams prop.
Woodnut Lloyd H, RFD 1.

ORT IRON WORKS
PHONE MAIN 1920 11th AND M

Thearle Music Co. 640-644 BROADWAY NEAR SEVENTH ST.

Woosley David J Rev (Alice H).
Woosley Ruth A, student.
Workentin Peter S, janitor.
Worthen John (Mary), rancher.
Worthen May E.
Worthington H H (Estie, RFD 1.
Worthington Wm M, rancher.
Wright C Alfd (Ethelyn M), rancher RFD 1.
Wright Jas, lab.
Wright Mellissa, RFD 2.
Wright Wm V (Marie), mgr Escondido Land & Town Co.
Wyatt Belle J (wid Jas).
Wyckoff Sarah (wid A D).

Y.

Yarger Perry L (Agathe), shoerepr The Bootery.
Yarnell Harold A (Lena), engr Pioneer Meat Market.
Yarnell John D (Locelia C), hdw.
Yetter Martin S, rancher RFD 2.
Young Albt E, rancher RFD 2.
Young Elmer E (Matilda), rancher, RFD 1.
Young Ezra E (Erminia A), tmstr.
Young Ida M Mrs.
Young Jennie E.
Young May D Mrs.
Young Melvina Mrs.
Young Minnie L, fruit packer.
Young Rosa M Mrs.
Young Wm W, RFD 2.
Young Willis M.

Z.

Zachrie E, fruit grader.
Zachrie S Mrs, fruit grader.
Zeller Glen, clk R T Hayes.
Zeller Lawrence W, rancher.
Zeller Wm J, rancher RFD 1.
Zimmerman John, rancher RFD 2.
Zosel Chas T (Mary), rancher.
Zuiderweg Barendt (Aaltje), lab.

THE CITY DIRECTORY is the most effective and most economical method of reaching all the people all the time. Those who buy without looking at the list of those who sell do themselves great injustice. The classified lists in the Business Directory form the best Buyer's Guide on earth. A modern up-to-date method of getting what you want.

SAN DIEGO TILE & WOODSTONE CO.
Display Rooms, Office and Warehouse: 758 FRONT ST. MAIN 4871
CONTRACTORS AND JOBBERS IN ALL KINDS OF FLOOR, WALL AND MANTEL TILE
EXCLUSIVE AGENTS FOR WOODSTONE IN SAN DIEGO AND IMPERIAL COUNTIES

SOUTHERN TRUST AND SAVINGS BANK
COMMERCIAL TRUST SAVINGS U. S. GRANT HOTEL BLDG.

B. H. Vreeland & Co. BONDS INVESTMENTS SECURITIES
703 AMERICAN NATIONAL BANK BLDG. MAIN 2728

J. C. Packard
BOOK STORE and PRINT SHOP
CIRCULATING LIBRARY
831 SIXTH ST.

FALLBROOK GARAGE AND MACHINE SHOP
FRANK R. DAY, Propr.
General Repairing of All Kinds
AGENCY FOR FORD CARS
AND SAMSON TRACTORS
Tel. Fallbrook 111 FALLBROOK, CAL.

Citizens Commercial Bank
H. Smelser, President; W. E. Gird, Vice-President; W. M. Smelser, Cashier
Directors: H. Smelser, T. J. Shipley, C. E. Lamb, W. E. Gird, W. M. Smelser
PAID-UP CAPITAL, $25,000.00
Charter No. 501
FALLBROOK, CAL.

A. J. CLEMMENS
PUMPS, GAS ENGINES, PLUMBING,
TANKS, REPAIRS. FALLBROOK, CAL.

MISSION WINE CO.
AGENTS
WIELAND BEER
BELICATESSEN
FAMILY TRADE A SPECIALTY
1166-1172. 5th
PHONES
Home 1367-L267
Main 367-3343
NO BAR

Fallbrook Directory

1916

Alexander Henry V, pub Fallbrook Enterprise.
Alexander Margt.
Allen Emmett B, rancher.
Allen Laura A, rancher.
Ames A F, rancher.
Anderson O A, rancher.
Aubert Jules A, rancher.
Aubert Paul, lab.
Bailey Edwin L, musical merchandise.
Baker John L, lab.
Baker Solon.
Bartholomew Chas, rancher.
Bartholomew Clarence E, rancher.
Bates Geo B, poultry.
Batley E L, Pac T & T Co.
Bell Alonzo M, carp.
Bell Francis S.
Bertsch David.
Bowser Henry, rancher.
Bradford C E, rancher.
Brandon Albert L, carp.
Brandon Everett W, lab.
Bronsett Simon.
Brown Cyrus F, railway man.
Brown Jas W, rancher.
Browne LeRoy, rancher.
Bunkelman Paul, tmstr.
Bunkelman Rebecca.
Calac J C, constable.
Campbell Geo G, county bee inspectr.
Carpenter Gilbert A, apiarist.

PARADISE VALLEY SANITARIUM
NATIONAL CITY, CAL.

POULTRY, BEES, GARDEN SUPPLIES
LIVE AND DRESSED POULTRY
414-430 SIXTH STREET
STILES POULTRY SUPPLY CO.

Carter Jennie D Mrs, agt.
Chamberlain Edwd M.
Christian Church, Rev Lafayette Swindle pastor.
CITIZENS' COMMERCIAL BANK, H Smelser pres, W E Gird v-pres, W M Smelser cashr. (See adv).
Clark Almon J, rancher.
Clark Alva, lab.
Clark Geo P.
Clark Wm S, rancher.
CLEMMENS ALBERT B, mgr Fallbrook Citrus Association.
CLEMMENS A J, pumps, gas engines, irrigation supplies and plumbing. (See adv).
Clemmens Mary B Mrs.
Cocking Geo Rev, pastor M E Ch.
Colby Fay S, janitor high school.
Crane Chas F.
Crane C F Mrs.
Crane Walter E (Edna M), carp.
DAY FRANK R, prop Fallbrook Garage and Machine Shop, agent for Ford automobiles. (See avd).
Day Neff, lab.
Dicey C A, rancher.
Dodge C W Mrs.
Douglass C A Mrs, rancher.
Doyle John, rancher.
Ellis Henry W, RFD carrier.
Ellis Thos G, rancher.
Ellis Wm, pres Fallbrook Merc Co and mgr Hotel Ellis.
Ellis Wm S, farmer.
Ellis & Myers (T G Ellis, Edwd Myers), prop Fallbrook Meat Market.
Fair Saml J.
Fallbrook Bakery, R N Morris prop.
Fallbrook Citrus Association, A B Clemens mgr.
Fallbrook Commercial Club, E C Reader pres, V B Westfall sec, W M Smelser treas.
Fallbrook Enterprise, H V Alexander publisher.
FALLBROOK GARAGE AND MACHINE SHOP, Frank R Day prop general repairing of all kinds and agent for Ford Automobiles. (See adv).
Fallbrook Hardware Co, Geo F Westfall mgr.
Fallbrook Harness Shop, Oscar Hafner prop.
Fallbrook Meat Market, Ellis & Myers, props.
Fallbrook Mercantile Co, Wm Ellis pres, Edwd C Reader mgr.
Field W O, farmer.
Fisher J T, poultry.
Fleming Jennie J, rancher.
Fleming Virgil, rancher.
Fleshman W S, deputy sheriff, Pala Road.
Foster Almon, rancher.
Foster Robt I, rancher.
Foust H A.
Fulwiler Julian L, rancher.
Gallie W S, rancher.
Gill Alice B, tchr.
Gilman June, rancher.
Gilman Mossman D, engineer.
Gird W E, v-pres Citizens' Commercial Bank.
Graffin John C, phys.
Graffin Saml H, lumber and building material.
Graham Wm A, rancher.
Groshong Ida Mrs, rancher.
Hafner Oscar, prop Fallbrook Harness Srop.
Hagerman Geo, apiarist.
Hainsworth A E, rancher.
Hall C N.
Hall Edwd, lab.
Hanson Andw, rancher.
Hardy's Drug Store, Jess D Hardy mgr.
Hardy Jess D (Ruth), mgr Hardy's Drug Store.
Harkleroad G A, tchr.
Harris Dave, lab.
Harrison Edwd N, farmer.
Harrison Howard, rancher.
Hawley Lucy (wid A W).
Hawley Ralph A, prop Hawley's express line and rancher.
Hawley's Express Line, R A Hawley prop.
Heylmann Frank, painter.
Heylmann Fred W, painter.
Heylmann Otto, painter.
Higgins Laura.
Hilla W D, rancher.
Hindorff Erick,, rancher.
Hindorff Leonore Mrs, Apiarist.
Hotel Ellis, Wm Ellis owner and mgr.
Houk G W.
Howell E C, apirarist.
Hubbard Oliver C, farmer.
Jenkins W M, foremn.
Justice of the Peace, J D Kindle.
Keith Jas W, gardener.
Keys Wm A, rancher.
Kindle Josiah D, bldg contr and justice of the peace.
Kindle Sarah E Mrs, millinery.
King Jas E, rancher.
Kock Lilly.

Mikels & Bradbury
Insurance
Liabilities
Loans
and
Real Estate
958 7th
Main 1716
Home 4120

Office Buildings
With their tenants see Pages 18-21

The Thiel Detective Service Co.
F. R. CLAYTON Manager
PHONE SUNSET MAIN 2350
Los Angeles Office, Suite 926 Washington Bldg.
PHONE HOME A 2844

LEIGHTON McMURTRIE
320 BROADWAY, U. S. GRANT HOTEL BUILDING
REAL ESTATE
INSURANCE
MORTGAGE LOANS

HOME 4328
PACIFIC 1478
ROOD-PETERS COMPANY
Real Estate and Loans
Bonds
Insurance
Workmen's Compensation
909 Seventh Street
San Diego, Cal.

T. H. SHORE AND STAFF
Advertising
Planned
Written
Placed
Spreckels Bldg
MAIN 320

Kolb J B.
Kuhn Wm, farmer.
Lamb Clarence E, general merchandise.
Lamb Denver O, rancher.
Lamb Edna K, nurse.
Lamb John G, rancher.
Lamb Store, C C Lamb prop.
Lamont Zadie G.
Lauritzen Ernest, apiarist.
LeFevre, rancher.
LeFevre Robt D, rancher.
LeFevre Thos A, rancher.
Lewis Z H, poultry.
Loma Ranch Co, F D Pratt sec, lemons and olives.
Loveland Roswell.
Lues Carl, lab.
Luxon Jos, miner.

McEuen W E.
McGraw L A, student.
McKay John, farmer.
McKinnie Robt L, rancher.
McMillan Barbara B, clk.
McMillian Wm H, agt Santa Fe.
Macbeth Mary E, music tchr.
Mack John M, horticulturist.
Magee Mary M.
Magee Ora.
Magee Victor M, rancher.
Martin Jos G, tchr.
Mason John F, rancher.
Maze Luther C, barber.
M E Church, Geo Cocking pastor.
Moody Roswell W, painter.
Monroe Daisy L Mrs.
Moody Alonzo J Mrs.
Moore W, rancher.
Morris Robt N, farmer.
Morgan Clark H, horticulturist.
Morris Robt N, farmer.
Morrison J W, clk C E Lamb.
Morrison Sibyl L, tchr.
Morrison Sylvia A, dressmkr.
Morse Geo J, rancher.
Morton A W.
Murphy John J, baker.
Musser Geo, rancher.
Myers Edwd, butcher.
Myers F, rancher.

Naylor Rhoda, tchr.
Nesbit Robt, horticulturist.
Nesbit Wm F jr, rancher.
Newell L, rancher.

O'neal Josiah, rancher.
Pac Tel & Tel Co, E L Batley mgr.
Pemberton Wm V, rancher.
Peters Anson M, rancher.
Peters Herbert M, rancher.
Peters Mary G Mrs, apiarist.
Peters Ross G, rancher.
Phillips Josephine.
Postoffice, Bert Woodbury postmaster.
Pratt Anna.
Pratt Chas, Loma Ranch.
Pratt F D, sec Loma Ranch Co.
Pratt Herbert S, rancher.
Preston Albt H, rancher.

Reader Edwd C, mgr Fallbrook Mercantile Co.
Reader Frank H, clk Fallbrook Mercantile Co.
Reddick Bert G, rancher.
Reed Geo W, rancher.
Reed John W, lab.
Reed Jos C, rancher.
Reed Wilburn, rancher.
Rice Chas M, lab.
Rice Ernest L, billiards.
Robinson M Francis, tchr.
Rodriguez Benjamin, lab.
Rodriguez Damaso P, lab.
Rodriguez Venancio, farmer.
Root Harry B Mrs.
Roripaugh Jas G, rancher.
Rose Frank, lab.
Russell Allen, tmstr.

Sample Arthur, farmer.
Sample John B, rancher.
Santa Fe Ry Co, W H McMillan agt.
Schillar S Katherine, nurse.
Schroeder Chas W, rancher.
Schwerdfegerm Josephine.
Scott Warren D, foremn.
Sharps Frank C, lab.
Shipley Mark G, rancher.
Shipley Ronald G, rancher.
Shipley Thos J, rancher.
Smelser Harry H, feed and furn.
SMELSER HORATIO, pres Citizens' Commercial Bank.
SMELSER WM M, cashier Citizens' Commercial Bank, sec Fallbrook Commercial Club and Notary Public.
Smith John McPherson, rancher.
Smith Wm A.
Sproul Saml.
Squires Jennie A, rancher.
Steward Chas, rancher.
Steward Fred L, apiarist.
Stewart Hermert L, overseer county roads.
Swindle Lafayette Rev, pastor Christian Church.

Taft Abbie J, tchr.
Tofanelli D Guglielmo, rancher.
Tracy Catherine Mrs.
Trezise Mary E, rancher.

SOUTHERN CALIFORNIA MUSIC CO.
Pianos, Phonographs, Sheet Music and Musical Instruments. 630 C STREET, Between 6th and 7th

CHAS. R. McCORMICK LUMBER CO.
Wholesale and Retail Dealers BOTH PHONES MAIN OFFICE: FOOT OF 24TH ST. CITY OFFICE: 923 3RD ST., COR. PLAZA

Tucker Ida M, nurse.
Tucker Jay G, automobile stage.
Van Rennsellaer Maria, tchr.
Van Rennsellaer Jas T, rancher.
W C T U.
Walton Cyrus A, farmer.
Walton Ellis B, farmer.
Warren Margaret J, tchr.
Watkins J E, lab.
Watkins Jas C, farmer.
Watkins Mervin, lab.
Weaver Noah, apiarist.
Wells Elizabeth A.
Wendlandt C A Mrs.
Wendlandt Lillian, clk P O.
WESTFALL GEORGE F (Westfall & Sons), chairman county board of supervisors 5th district, mgr Fallbrook Hardware Co.
Westfall Gerald F, clk Fallbrook Hdw Co(Westfall & Sons).
Westfall & Sons (George F, Victor B and Gerald F Westfall), real estate.
Wheeler Chas C, photos.
Wheeler Gertie M Mrs, clk Fallbrook Mercantile Co.
White Alice A, tchr.
White Fred H, tinner.
White Lydit M.
Wilbur Delia C, rancher.
Wilcox Arthur H, blksmth.
Williams Floyd C, farmer.
Williams Wm, rancher and real estate.
Wilmot J E, rancher.
Wilmot Oscar, rancher.
Wisdom M R, rancher.
WOODBURY BERT, staty and postmaster.
Woodman Edwd, rancher.
Woodman Morris, rancher.
Woman's Saturday Afternoon Club.
Wright Robt, rancher.
Yung G J, foremn.

FOSTER.

Arnold L H, rancher.
Baston A C, rancher.
Bryan Don C, rancher.
Cartwright E C, rancher.
Curtis Geo De C, apiarist.
Drake R C, rancher.
Extension Hand Truck Factory.
Foster Arthur M, rancher.
FOSTER JOS, county supervisor.
Grant John C, quarryman.
Gregg Edwd E, rancher.
Gregg F M, rancher.
Gregg Robt J, phys.
Hawley Geo H.
Hawley May, rancher.
Holes Jas, auto stage driver.
Hopkins C A, poultryman.
Howard H L, rancher.
Kemp Jas A, rancher.
Kerz Anton, apiarist.
King Jas E, rancher.
Laws C F, rancher.
Moore J E, rancher.
Morand Sherman, auto stage driver.
Mussey Albt W, rancher.
Perkins N E, rancher.
Reynolds Thos M, rancher.
Sanford W O, rancher.
Sneed Geo, rancher.
Thompson A L, farmer.
TURNER JOHN C, agent S D & S E Ry and postmaster.
Vertrees Ray, rancher.
Weston Howard L, dairyman.
White W D, poultry raiser.

GROSSMONT.

Alvares Jos, lab.
Anderson O L, gen mdse.
Anderson C Thurin.
Anderson Karna, tchr.
Baldwin A D, prop Grossmont Inn.
Barnes H E, nursery.
Bond Carrie Jacob, composer and writer.
Duley Michl, farmer.
Frank Geo B, nursery.
Gorregues S C, lab.
Grossmont Inn, A D Baldwin prop.
Guy J Hubert.
Hackaday M W, rancher.
Hartman Katherine, gardener.
Herzberger Z M.
Higgins M A Mrs.
Hubbard W L, musical critic.
Jones D M, express.
Jones Wm B, butcher.
Keeney G C, rancher.
Keeney P, rancher.
Lewis John E, naval officer.
Miles Lucius C Mrs, farmer.
Miles Mary W, hotel.
Murtinger John, lab.
Read Julia A Mrs.
Robbinson E M Mrs.
Russell Frances.
Schaffer L Dorr.
Schumann-Heink Ernestine Madame, operatic singer.
Spence Edwd, rancher and carp.

MARKHAM POTTERY
DESIGNERS AND MAKERS OF
Art Pottery
NATIONAL CITY CALIFORNIA

SOUTHERN ENGINEERING AND ASBESTOS CO.
Asbestos Materials, Belting, Packing Hose and Power Plant Supplies
HUNTER SMITH, JR., MANAGER A. M SMITH, TREAS 6TH N W. COR K

S. W. GRIER CO. SURETY BONDS GENERAL INSURANCE
102-104 BROADWAY PHONES: Pacific 2615; Home 3280 BUILDING LOANS

M. F. ZENT
Insurance
Fire
Accident
Liability
Plate Glass
Automobile
Live Stock
Burglary
Elevator
Rent
Surety Bonds
207
AMERICAN NAT'L BANK BUILDING

T. H. SHORE AND STAFF
Advertising
Planned
Written
Placed
Spreckels Bldg
MAIN 320

HILL.

(Known as Sorrento, Within San Diego City Limits.)

Allen Alice M, nurse.
Bailes Ernest P, farmer.
Bailes Wm, farmer.
Baker Amelia (wid W G).
Baker Danl A, stock raiser.
Baker Grace, tchr.
Brown Chas, rancher.
Butler Robt G, farmer.
Clevenger Blanche Mrs.
Crooks Elmer, farmer.
Crooks Stanley C, farmer.
Dietrich Albt O, farmer.
Dietrich Edwd, farmer.
Dietrich Ellen A.
Dietrich Ernest, farmer.
Dietrich Max H, storekpr.
Figueroa Ray, farmer.
Frank Chas, farmer.
LEACH EDMOND F (Mary J), postmaster and genl mdse.
Lockyer Edwd T, farmer.
Lockyer Geo L, farmer.
Meklensek Henry, farmer.
Meklensek Hilda Mrs, poultry.
Melbourne Wm T, horticulturist.
Mills J E, farmer.
Ressic Fred, farmer.
Sayer Wallace.
Stafford Danl, farmer.
Stuthmah Henry, farmer.
Swanson Chas J, pumper A T & S F Ry.
Wheeler Scott W, foremn A T & S F Ry.
Wilson Clarence G, farmer.
Wilson Emilio, farmer.

IMPERIAL BEACH

Babcock H.
Binz Frances R Mrs.
Binz Louis F, grocer.
Bradford W C, carp.
Briton Ernest A.
Daler Chas, farmer.
DISINGER DAVID, postmaster and drugs.
Disinger Eva C, asst postmaster.
Dixon Wm.
Dunlap Thos H.
Eddy Alice M, nurse.
Files Thos, farmer.
Harman A M, dancing Pavilion.
Harris Julian, tchr.
Harris Richd, carp.
Harris Thos J, painter.
Harris Wm, painter.
Hawkins Wm.
Hopkins Ira K.
Hopkins Jerome B.
Howell Frank.
Jacks H B.
Keith Jas B, phys.
Kennedy Mary.
Koehler Edwd.
Koehler Gertrude.
Koehler Hillard W.
Johanna Inga.
Le Blanc Elizabeth K.
Lyman Hal C, agt Mexico & San Diego Ry.
McAssey Sarah.
McKee Marquis L.
McKee Myrtle B.
Morrow Jennie.
Myrtle John, farmer.
Neff John H.
Peterson Elinor.
Peterson E W.
Plowman A F.
Puckett Bessie F.
Reihl Herman.
Roof Wm, carp.
Simonton Lillian, tchr.
Somers Bert M.
Sternberger Luvalle.
Stratton J S.
Stratton L C.
Taylor Henry.
Wade Wm N.
Walker Fred B jr.
Weber Anna M.

JAMACHA.

(Refer also to El Cajon for names).

Anderson Chas A.
Baker Arthur C, rancher.
Betts Howard, rancher.
Betts Ora M, nurse.
Bourne Ida M.
Browne Leo B, rancher.
Burdett Albt, rancher.
Bushway Fred M, rancher.
Campbell Jessie P.
Campbell Wm B, rancher.
Corey Willis R (Mary), rancher.
Geldring G, lab.
Haliday B, rancher.
Hamilton Hugo B, rancher.
Hamilton M D, rancher.
Hawley Ed C, rancher.
Hawthorne Lon, rancher.
Hays Louis W, rancher.
Kelsey, foreman.
McGinness Angie, tchr.
McGinness R H, rancher.
Meechino Emil, rancher.

MAIN 4723 A.D. PIERSALL OWL BLDG. SAN DIEGO REAL ESTATE
REAL ESTATE
AND NOTARY PUBLIC
414 OWL DRUG BUILDING
MAIN 4723 A.D. PIERSALL OWL BLDG SAN DIEGO REAL ESTATE

F. W. BRADLEY CO.
FAMILY TRADE A SPECIALTY
TELS: HOME 1157, MAIN 157
Wholesale Wines and Liquors
Prompt Free Delivery
1058 FOURTH ST.

Morrison Miles H, rancher.
Murphey Jas, rancher.
Murphy Emma, tchr.
Murphy Jas jr.
PETERS NOAH A, postmaster, gen mdse and blksmth.
Peters Paul M.
Reithardt Henry, rancher.
Reithardt Sophia, tchr.
St Clair Guy R, rancher.
St Clair Lester, rancher.
Smith Francis J.
Spencer G A, rancher.
Stead G D.
Veall Herbert.
Webber Mary J, rancher.
Weber Ed, rancher.
Winterstein Arthur, rancher.
Winterstein Edwd R, rancher.
Woolsey Geo D, contr.
Young Maggie A, rancher.

JAMUL.

Bashore Chas, rancher.
Biddle, rancher.
Duran Earl, farmer.
Duran Francisco, rancher.
Ferguson Chas T, rancher.
Ferguson Clarence G, real estate.
Ferguson Wm D, rancher.
Finney Grant H, rancher.
Follette H W.
Hogan Geo W, foreman.
Holmes Stacey, rancher.
Jensen Soren C, mail carrier.
Lauterbach Fred, farmer.
McJannet Jas, rancher.
Maxfield Geo L, apiarist.
Merz Louis, rancher.
Popplewell Thos M.
Stead Grove D.
STEINMEYER BERTHA MRS, postmistress and gen mdse.
Steinmeyer Gertrude, clk P O.
Strong Chas, apiarist.
Varni Gugliemo, rancher.
Varni Wm, farmer.
Wade W M, physician.
Young Ellen M.

Thousands of people consult this Directory daily, seeking information of business firms. Its a good place for your advertisement.

Henry Wiegand
Ladies' Tailor
PHONES
Home 1593
Main 2578
1165 FOURTH STREET

ALLEN'S MILK
Producers and Distributors of
PURE MILK
FAMILY TRADE OUR SPECIALTY.
ALLEN'S DAIRY
RURAL No. 2
ALLEN'S CREAM

TIP-TOP AND KLEEN MAID BREAD
MANUFACTURED BY SNOWFLAKE BAKING CO.
HOME 1047 MAIN 47
SOLD BY ALL GROCERS

John Burnham & Company
212-214 TIMKEN BUILDING
REAL ESTATE
LOANS
AND INSURANCE

The Campbell Machine Co.
AUTO
MARINE
AND
GENERAL
REPAIRS
Foot of
8th Street

JULIAN

Julian is located north and east of San Diego, distant about fifty miles, at an elevation of four thousand two hundred and seventy-four feet.

Here in winter you can enjoy all the delights of winter sports while gazing upon ripening oranges, flowers and all the alluring tropical beauty of the valleys below, reached in a few hours' drive.

The district, with a population of 600, has the mildest temperate climate known. The temperature seldom goes below freezing in winter and never above eighty-five degrees in summer. The annual precipitation averages about twenty-eight inches, with just enough snow to add variety. This region has become famous as a mountain summer resort.

The principal industries are apple raising, stock raising, mining and lumbering.

The district is well provided with schools, grammar and high school, graduates from the latter being admitted to the California State University and Stanford; a church, but no saloons.

Gasoline Station and Garage Freight Trucking
F. L. BLANC
GENERAL MERCHANDISE
Daily Mail and Passenger Stage from San Diego, Ramona, San Ysabel to Julian
Groceries, Dry Goods, Lumber, Drugs, Hardware, Boots, Shoes, Hay, Grain, Bread.
FREE CAMP GROUNDS
Phone, Sunset 181
JULIAN, CAL.
San Diego Phones—Freight Station, Main 340; Home 1555. Passenger Station, Main 2780; Home 3305.

Hotel Robinson
MRS. MARGARET A. ROBINSON, Propr.
EXCELLENT TABLE RATES REASONABLE
We Solicit the Tourist and Commercial Trade
TEL. JULIAN, MAIN 44 JULIAN, CAL.

LOUIS KOEHN
THE FAMILY STORE
FOR THE JULIAN FAMILIES
TEL. JULIAN MAIN 11

Le Grand Flint
San Diego's
MOST
Successful
AND
Progressive
Instructor
OF
PIANO
Homephone 3030
SEE PAGE 67

Art Crafts Wall Paper & Paint Co.
CONTRACTORS
Wall Paper, Paints, Oils, VARNISHES, ETC.
SPECIFICATIONS, DESIGNS IN COLOR SCHEMES AND ESTIMATES FURNISHED
Main 1316
1224 Fourth St., San Diego, Cal.

If it's building material you want, see **THE DIXIE LUMBER AND SUPPLY CO.**
WE SELL EVERYTHING TO BUILD ANYTHING
BOTH PHONES UNIVERSITY AVE. AND OHIO ST.

HOTEL WASHINGTON
MRS. ANNIE K. SMITH, PROP.
Newly Furnished, All Sunny and Cheerful Rooms.
Heat and Gas in Each Room.
TABLE UNEXCELLED. RATES REASONABLE.
Headquarters for Commercial Men.
Furnished Tents and Cottages for Light Housekeeping.
Free Garage Julian, Cal. Phone, Sunset, Main 91

Barney & Barney
Insurance
Bonds, Loans
Liability
Compensation
PACIFIC MUTUAL LIFE INS. CO.
E. P. RIECKER, Agt.
Scripps Bldg.
Rooms 207-209

Julian Directory

1916

Alford Jas F, rancher.
Babcock Edith (wid A E), rancher.
Bailey C W Mrs.
Bailey D D, miner.
Bailey J Frank, truck opr.
Bailey Lela E.
Bailey Lucian, rancher.
Bailey Oscar, rancher.
Bier John H, rancher.
Birdsell Alfred E, millman.
Blanc Arthur E, auto opr F L Blanc.
Blanc Clarence E, clk F L Blanc.
BLANC FRANK L (Ella E), general merchandise, garage, truck and stage line San Diego to Julian, Julian, Cal, r same. (See adv).
Bowen E Z, pres Julian Chamber of Mines.
Bunton John H, rancher.
Craig John M, blacksmith.
Crase Annie D.
Dailey Fernando F, waiter.
Davis Seth, rancher.
Dilks Clarence F.
Dodson Narcissa (wid N H), r Hotel Washington.
Duque Thos L, stockman.
Dye Harry S (Fannie B), auto opr S D & Julian auto stage.
Feeler Fredk E, apiarist.
Ford Chas Y, rancher.
Foresters' Hall.
Frary Almon P, miner.
Gannon T H, rancher.
Garland Harry, tmstr.
Grand August P, farmer.
Grand Martin E, farmer.
Grand Theodore, lab.
Greene James, rancher.
Griffith John W, carp.
Grosskopf Christian, blksmth.
Habick Dave, miner.
Habick Henry, auto opr F L Blanc.
Hamilton Jos E, rancher.
Harper Amby, stockman.
Harper Dick, stockman.
Harris A P, prin high school.
Hill Frank T, farmer.
Hoskins George S, cattle buyer.
HOTEL ROBINSON, Mrs Margaret A Robinson prop. (See adv).
HOTEL WASHINGTON, Mrs Annie K Smith prop. (See adv).
Jacobs Martin J, miner and high school trustee.
Jacobs Raymond, clk Louis Koehn.
Johnson John R, farmer.
Johnston Jas H, rancher.
Juch Arthur E, farmer.
Juch Chester A, farmer.
Julian Apple Growers' Association, S A Walters (Santa Ysabel) pres, J H L Voght sec, B F Miller treas.
Julian Banner, A O F, 8522, meets 1st and 3d Saturdays at Foresters' Hall, C R Wellington sec.
Julian Chamber of Mines, F A Bowen pres, R D Thompson v-pres, L A Smith sec-treas.
Julian Town Hall.
Kelley Chas F, rancher.
Kelly Luella.

Palace
Dry Cleaning and Hat Works
SUITS
Cleaned and Pressed
75c and 85c
HATS
Cleaned and Blocked
50c
Phones { Main 202 / Home 3106
920 Broadway
SAN DIEGO, CAL.

HOTEL YALE
LIVE WITH US IN COMFORT
IT'S AT FIRST AND F STS. PHONES--5310; HOME 4321

CALIFORNIA IRON WORKS INCORPORATED
PHONES, HOME 1336, SUNSET 1336
FOOT OF SEVENTH STREET, SAN DIEGO, CALIFORNIA
ENGINEERS, FOUNDERS, MACHINISTS
STRUCTURAL IRON AND STEEL CONTRACTORS
FREIGHT AND PASSENGER ELEVATORS

Hambly, Smith and Murphy
Hambly, Smith and Murphy
Hambly, Smith and Murphy
Hambly, Smith and Murphy
Hambly, Smith and Murphy
Funeral Directors
1570 4th
Tels M. 139
Home 1139

Kelly N A Mrs.
Koehler Benj J (Ruth), clk.
Koehn Emma Mrs.
KOEHN LOUIS, general merchandise. (See adv).
Lane David F, miner.
LANE STELLA E, postmistress.
Lewis Ernest S, rancher.
Lewis Floyd E, auto opr F L Blanc.
McCain John J, rancher.
McCain M E Mrs, prop Mountain Glen Hotel.
McColoch Jas, miner.
McCoy Harry, miner and school trustee.
McGowan Jos E, carp.
Madison Jas T, farmer.
Marant Sherman, auto opr F L Blanc, r San Diego.
Marks Jos, gen mdse.
Marlette Stephen A, rancher.
Marlette Wm E, rancher.
Martinez Juan H, rancher.
Melrose R G, miner.
Miller Arthur, rancher.
Miller Benj F, rancher.
Miller Marion H, farmer.
Miller Saml S, rancher.
Miller Thomas G, clk F L Blanc.
Mitchell Bertha B.
Morrow Philip, rancher.
Mosler Chas J, rancher.
Mountain Glen Hotel, Mrs M E McCain prop.
Mullins John N, dam construction.
Myerly John E, carp.
Nicholson Robt, auto opr F L Blanc.
Norman J H, keeper Cuyamaca dam.
Pac Tel & Tel Co, Mrs Alice S Price chief opr.
Pankey A D, mining.
Pine Hill Inn, A H Nelson mgr.
Potter Chas W, gen mdse.
Potter Fannie B.
Potter Jessie M.
Potter Mary E (wid S L).
Price Alice Mrs, chief opr Pac Tel & Tel Co.
Price Alice M, phone opr Pac T & T Co.
Price Mildred E, phone opr Pac T & T Co.
Redman Gus, miner.
Ritchie George R, apiarist and school trustee.
ROBINSON MARGARET A, prop Hotel Robinson. (See adv).
Sawday Geo, stock raiser.
Schilling Louis, rancher.
Sehr Otto N, rancher.
Senetac Paul, stockman.
Shaw Fred L, rancher.
Silvers Jas C (Anna C), cigars and billiards.
SMITH ANNIE K MRS, prop Washington Hotel. (See adv),
Smith Llewellyn A, sec-treas Julian Chamber of Mines.
Smith Wm E, carp.
Sprouse Jos A, auto opr C W Potter.
Sprouse Thos A, auto opr C W Potter.
Stanford Oscar, rancher.
Stratton Jas, miner.
Strick Robt, rancher.
Strick Thos, miner and constable.
Tellam Elwood B (Tellam & Sons).
Tellam Fred W (Tellam & Sons).
Tellam F W & Sons (F W, R W and E B), meats.
Tellam Reuben W (Tellam & Sons).
Thompson Richard D, v-pres Julian Chamber of Mines.
TIP-TOP AND KLEEN MAID BREAD manufactured by Snowflake Baxing Co, 701, 16th, San Diego. (See right bottom lines and page 7).
Vogt H L, rancher.
Volcan Indian School.
Wadsworth Clarence, miner.
Walters J Earl, student.
Walters Lloyd A, farmer.
Walters Saml A, farmer.
Walton Harry D, rancher.
Watterson John, miner.
Webster Leonard, rancher.
Wellington Chas R, carp.
Wellington Kenneth W, rancher.
Wellington Leland S, rancher.
Western Union Tel Co.
Wilcox Horace, rancher.
Wilcox Lorin L, apiarist and hotel at Banner, Cal.
Williams Fred C, rancher.
Williams Henry A, miner.
Williams Howard, miner.
Williams Isaac B, farmer.
Wilson Grace.

T. H. SHORE AND STAFF
Advertising
Planned
Written
Placed
Spreckels Bldg
MAIN 320

ADVERTISE IN THE DIRECTORY
IT WILL BRING RESULTS

Fintzelberg & Steinmetz
RENTS COLLECTED, PROPERTY MANAGED
759 SIXTH STREET, Express Block Sunset Main 829. Home 1329

H. A. CAMERON CO. INSURANCE BONDS
THE OFFICE OF EFFICIENCY UNION BUILDING
PHONES--MAIN 4953 HOME 1788

LAKESIDE

LAKESIDE LUMBER YARD

HAROLD S. KIBBEY

LUMBER, HARDWARE, FEED
and
BUILDERS' SUPPLIES

Tel. Home 322 Lakeside, Cal.

LAKESIDE.

Alford Robt, miner.
Alvarado Abel, flume tender.
Ames Jas, rancher.
Ames Ramon, farmer.
Ames Ray, rancher.
Anderson C O.
Arguello Reuben, rancher.
Atherton Albion C, rancher.
Barbour Frank.
Beadle John H, livery & feed corral.
Beckett Bruce, lab.
Beckett Irene.
Beckett Wm, rancher.
Bellows A C, rancher.
Bellows Susan Mrs.
Benard W J, rancher.
Berger Zeno.
Birchard Mason, agt S D & S E Ry.
Biscoff Hubert, plumbing and electrician.
Blanke Henry W.
Blattner Wm, rancher.
Booth Jas W (J W Booth & Co).
Booth J W & Co (J W Booth), meats.
Briones J M, milker.
Brockway Ernest R, directory compiler.
Brockway J C, rancher.
Brock Leora Mrs.
Brown H G, lab.
Brown H L, rancher.
Bryant Monroe, rancher.
Burchard Mason, agt S D & S E Ry.
Burgess Chauncey, lab.
Burtch John H, notary public, nurseryman.
Canedo Medardo, tmstr.
Cano Chas.
Cano Florentine.
Cano S.
Cantabear Juan, flume watchman.
Carlton John, rancher.
Campbell W S, rancher.
Carson Frank, rancher.
Chambers John C.
Chambers Wm.
Chase Halan C, rancher.
Clay W C, lab.
CLEVENGER LESLIE J, postmaster.
Cole G S.
Cole Leda C.
Cole S D.
Compton Byron, rancher.
Conger Willis, rancher.
Conrad Geo, barber.
Contreres Ray, rancher.
Copeland Le Roy S, farmer.
Copeland Roy A, rancher.
Cota Arthur, rancher.
Cota Francisco, rancher.
Cota Jesus, rancher.
Cota John, tmstr.
Cotton Captain, rancher.
Crapmton Chas H, clk J B Rumsey.
Cross Thos, rancher.
Cuevas F R, rancher.
Darling Wm R, constable.
Davis E W.
Dickson R H, eng.
Dodge Francis E Mrs.
Donahoo J C, lab.
Donahoo Thos W, blksmth.
Dort Guy J, clk Lakeside Store.
Dawney A M, rancher.
Downing David N.
Drinkwater G Y.
Ehlers Diedrich H.

ÆTNA
Life, Accident, Etc.
G.et
A.etna-ized
BY
GIST
INSURANCE
SERVICE
GILMAN A. GIST
202 Owl Bldg.
MAIN 188

Information
Bureau
International
Theosophical
Headquarters
Point Loma
California
330
Broadway
U. S. Grant
Hotel Bldg.
Near Entrance

CANDIES LIGHT LUNCHES
KEMP'S SODAS
209-211 BROADWAY

CARMICHAEL & McMAHON CO.
THIRD AND ASH STS. UNDERTAKERS MAIN 5501 HOME 4604

An Accident is not Always a Disaster
If you have first insured your income with
NEAL & HOME
625 E St.

P. M. DAIRY ASS'N
Manufacturers and Distributors of
Purity Dairy Products
COTTAGE CHEESE
ICE CREAM
BUTTER
CREAM
MILK
KEFIR
12th & K Sts.
Phones
HOME 2034
SUNSET 3311

El Cajon Valley Co, J H Smith sec-treas, real estate.
Elmer O J.
Frankhanel F E, rancher.
Farnsworth Lee, rancher.
Fernandez Miguel.
Ferris C J, rancher.
Fessenden Edwd, rancher.
Fetters John W, rancher.
Fischer Jacob, rancher.
Flack Earl L, lab.
Flack Edna.
Flack Wm L, shoemkr.
Flinn Henry C, rancher.
Forney Don F.
Foss Chas E, rancher.
Foss Harry S, rancher.
Foss Helen P.
Foss Thaxter, ranch foreman.
Galloway N R, rancher.
Gandyra Clifford F, student.
Gandyra Laurence O, harnessmkr.
Gay J H Mrs, owner Lakeside Inn.
Gerber Geo, rancher.
Gibbs E L, clk.
Gill Geo, rancher.
Guiterrez Joaquin.
Hahn H.
Hancock Anna, rancher.
Hancock Eliza.
Harding Mary Mrs.
Hatton Catherine, tchr.
Haworth Ralph, auto opr.
Hayden Chas, mgr Johnson Ranch.
Head Arthur.
Head A F Mrs.
Head Thos.
Hemphill Ralph E, rancher.
Heren F L, rancher.
Hoover Wellington, rancher.
Holtzclau L, rancher.
Hummel Otto, rancher.
Hunt R E, RFD carrier.
Irvin N C Mrs.
Jay Katherine Mrs.
Jennings Edwd R, rancher.
Jennings Fred, rancher.
Jensen Capt, rancher.
Jewell J D, farmer.
Johns Frank, rancher.
Johnson Arthur W, rancher.
Jreys J T, phys.
Kaufman A F, rancher.
Kelly Mary, Willow Grove ranch.
Kerr T F, rancher.
Keyes Ralph P, rancher.
KIBBEY HAROLD S (Florence M), lumber, hardware and feed, Tel Home 322. (See adv).
Kimble Geo E, dairyman.
Kleine John H, mining.
Koenig Arthur, rancher.
Koenig August.
Kouns C Y, rancher.
Kuhner W H, farmer.
Lakeside Bakery, O J Hartung prop.
Lakeside Garage, T N Nelson prop.
Lakeside Hall Assn, Wm McClain pres, Mason Birchard sec.
Lakeside Improvement Club, Worthy Shipley pres, Mary A Ross sec.
Lakeside Inn (Mrs J H Gay).
Lakeside Store, C W Ross mgr, gen mdse.
Lamond Jas F, rancher.
Lamond L Z, rancher.
Lang John, cementwkr.
Langdon A E.
Langdon Edwd.
Lauer Solon.
Lawrence J L, rancher.
Laws Clifton, rancher.
Laws John, rancher.
Laws R, rancher.
Leffler A C, contr.
Lindo Hotel, Mrs Beatrice Price prop.
Lindsey Geo, electr.
Lutz E O, rancher.
McCain Jas, stage line.
McCandless W C, rancher.
McClain Wm, rancher.
McGraw Geo W, rancher.
McLeod Rev, pastor Presbyterian Church.
McWilliams Ben P.
Macias Frank.
Mallory Edwd L, rancher.
Mansfield J B Mrs.
Marcks H Otto, mgr J B Rumsey.
Marcks H Wm, clk Rumsey's store.
Marcks W G, rancher.
Marquez Raymond.
Martinez Frank, rancher.
Melville Louis G, rancher.
Mesa Salvador, flume tender.
Meyer Jacob, rancher.
Miller Wm M, dairy.
MISSION WINES AND WIELAND BEER, Mission Wine Co 1166, 5th San Diego. (See left side lines and page 63.)
Murillo Feliz, flume tender.
Murillo S, rancher.
Murray W W, rancher.
Nelson Geo G, rancher.
Nelson T N, Lakeside Garage.
Newcomb Arthur E.
Nicholson Homer, well driller.
Nick Adam, rancher.
Nutt John N, rancher.

Hotel Churchill EUROPEAN
100 OUTSIDE ROOMS, 50 WITH BATH
O. L. CHURCHILL, OWNER ED. ALLEN, MGR. 9TH AND C

CHAS. F. O'NEALL
966 6TH ST. Phones: Home 3590, Main 252
LOANS
REAL ESTATE
FIRE INSURANCE

Oaks The, R E Winterstein prop.
Peak Geo A, hotel, livery, real estate.
Pennoyer Roslin A, carp.
Perkins Jonathan.
Perry S C, rancher.
Peterson D, rancher.
Philbrook Grover E, rancher.
Philbrook Ira M, rancher.
Phillbrook Morris, rancher.
Phillips Wallace F, blksmth.
Pittie John S, rancher.
Pittock Myrtle.
Pittock Robt, rancher.
Poutous Eva.
Poutous J P.
Puryear O T Mrs, clk.
Presbyterian Church Rev McLeod.
Price Beatrice Mrs, prop Lindo Hotel.
Ramos B.
Ray Earl.
Ray Ivan M.
Ray Zephaniah, rancher.
Reyes Francisco, lab.
Rios Peter.
Romig Jas M, poultryman.
Ross Clifton W, mgr Lakeside store.
Rowland Howard W.
Rudisill Chas E, carp.
Rudisill Roy, tmstr.
Rudisill Roy, clk H S Kibby.
Ruis Abel, lab.
Ruis Jos N, foreman Cuyamaca Water Co.
Ruis Leandro, lab.
Ruis Tomas, lab.
Ruiz Jose N, flume tender.
Rumsey John B, gen mdse.
St Claire A B, rancher.
St Sure Victor E, rancher.
San Diego & South Eastern Ry Co, Mason Birchard agt.
Schiller Jos, rancher.
Schultz Paul.
Scott Elvira Mrs.
Scott Laura Mrs.
Seeley Kenneth B.
Shaw Howard I, rancher.
Shea Patrick, pipemkr.
Shipley Elias E, tmstr.
Silva Luis A, rancher.
Smith Hugh.
Smith J H sec-treas El Cajon Valley Co, r San Diego.
Smith Marcelina.
Smith Romeo.
Smith Rosamel, rancher.
Snyder Jacob, rancher.
Solis Boliva, tmstr.
Sparkman W H, rancher.
Starrett Josiah, rancher.
Starriette John, cement wkr.
Starriette Robt, cement wkr.
Stephens Jesse B, rancher.
Stewart John H, foremn S D & S E Ry.
Strong Edith, tchr.
Strong Mary Mrs.
Sullivan Chas P, rancher.
Suza Alberto, flume tender.
Swain Melvin, tchr.
Swycaffer Martha (wid Jos).
Tak Jas, rancher.
Taylor Geo W, carp.
Thompson D F, rancher.
Thompson Geo, rancher.
Thum Hugo.
Tillman W A, carp.
TIP-TOP AND KLEEN MAID BREAD manufactured by Snowflake Baking Co, 701, 16th, San Diego. (See right bottom lines and page 7.)
Townsend Hubert, rancher.
Tryce Frank, painter.
Ulrich Wm J, rancher.
Vertress Roy, rancher.
Walker Edwd M, rancher.
Walton J W sr, lab.
West L D, rancher.
Whitaker Robt.
Whittle C J, rancher.
Wiard Grenville M, jeweler.
Wilknson J R, rancher.
Wilknson John P.
Williams H Emaline, phys.
Williams H N, rancher.
Williams Ivan L, phys.
Williams Jas L, rancher.
Willoughby Jas E, lab.
Witham Hanson, rancher.
Women's Club of Lakeside, Mrs Monroe Bryant pres.
Young A L, mgr Fairview Ranch.
Zellner Henry, yard foremn H S Kibbey.

IRWIN & CO.
HAY, GRAIN
FLOUR,
MILL FEEDS,
POULTRY
FEEDS,
GRAIN BAGS,
WOOL BAGS,
SACK
TWINE,
COAL
Main office
FOURTH AND K
PHONES:
MAIN 440
HOME 1440

GEO. E. BRIDGEFORD GENERAL INSURANCE
PHONES, HOME 2634 MAIN 2530
303 Southern Title Bldg.

Advertisements in Classified Section
Are read by thousands of buyers

KETTNER & SALMONS
The Insurance Men
Pacific 244
Home 1344
WRITE Life Fire Burglary
Health Bonds Automobiles
Accident Liability Plate Glass
Southern Title Building

Hartwell Electric Co.
955 SIXTH STREET
Motors and Dynamos Sold, Rented and Repaired

Johnson-Saum Company
FUNERAL DIRECTORS
✢
LADY ASSISTANT
✢
N. W. Cor. Fourth & Ash
✢
TELEPHONES
SUNSET, MAIN 158
HOME 1158

La Mesa Directory
1916

Ahlee Chas, meterman, RFD No. 1.
Anderson A N, La Mesa Dairy.
Anderson Chas, carp.
Angell John S (Evalena), theatrical mgr.
Anthony Luther (Nettie S) (La Mesa Cash Grocery.
Appleton Ira L, painter.
Appleton Mona, clk.
Arbuthnot R T, phys.
Armstrong R.
Atkins Ben (Selma), barber.
Bailey Ray D (Nellie), eng.
Baldwin Andw C, carp.
Baldwin Marcellus O (Anna), carp.
Bank of La Mesa, S C Grable pres, C C Park v-pres, Lorenzo Sperbeck cashier, E C Upp asst cashier.
Barnes Leila M, r W L Barnes.
Barnes Wilson L (Alice).
Barney Chas E (Isadora), phys.
Bartl Edmund A (Sara), eng, San Diego RFD No 1.
Bates Henry (Fanny).
Bauer Wm P, prop La Mesa Opera House, r San Diego.
Beebe Eleanor.
Beebe Lucy.
Berens Emile A (Ellen C), jeweler.
Berry Wm, mach.
Billing Geo J (Edith), pharmacist.
Bingham Albt J (Ella M), rancher.
Bingham, Frank E (Agnes) (Bingham & Vanderburg).
Bingham & Vanderburg (F E Bingham, G S Vanderburg), meats.
Bishop Benj F (Margt L).
Bissell Danl L (Anna F), civil eng.
Blanchard Bert W, bldg contr.
Boisen Lawrence A (Nannie).
Bougher Arthur T (Ruby), cement wkr.
Bowman Susie M.
Bradley Geo T.
Brandli Gottlieb.
Brean Emil R (May E), lab.
Brean Jos (Edith), foreman Taggart Lemon Co.
Brewster Gladys A, clk La Mesa Cash Grocery.
Brierley John.
Brierley Lavina, r John Brierley.
Bronnell S, Chollas Rd.
Brown Wm.
Bruckert Albt (Rachel).
Buehrer Cyrus G, bakery.
Caldwell Wm H (Mary).
Campbell Alex (Jane).
Campbell Geo A.
Canedy Mary S (wid A G).
CANON BYRON Q R (Grace), postmaster, h e s 3d av 1 n of Lookout
Canon Solomon R (Alice), City Marshal.
Cathcart Wm (Sarah E).
Central Congregational Church, Rev Chas W Hill pastor.
Chamberlain Helen C (wid J P).
Chambers Bessie Mrs.
Chambers Elizabeth (wid David).
Christensen Hans (Constance M), rancher.
Christopher Emma Mrs, pres La Mesa Women's Club.
Christopher Martin B (Emma).
Chubb Everett E (Anna T).
City Hall, e s Spring av bet Lookout and Orange.
Clough Bertha.
Coons Lee, tmstr.
Coons M, plumber.
Coughlin Maurice J (Etta M), architect, San Diego RFD No 1.
Cowham Roland G (Effie M),
Culver A J, cabtmkr.
Dameron L K, El Cajon blvd.
Daniels Albt A (Emma).
Darling Jas (Selina), gardener.
Davidson John B (Chevie E).
Davis John B (Mabel A), bldg contr.
Deffenbaugh G L.
Deniau Hanchen Mrs, nurse.
Denny Matilda, Lemon av.
Dexter Jas C (Sarah F).
Dickson Mary S.
Dietze Guido M (Adelaide), tailor.
Donahoo Jas C (Madge D).
Drew Lena J (wid J P).
Edwards Sarah U, housekpr K B Finley.
Edwards Thos J.
Enoch Geo B (Mae M), mach.
Evans Claude D (Nellie E), garage.
Feld Ida E (wid J V), RFD No 1, San Diego.
Fellows Mary C (wid L C).
Finley Kellog B.
First Baptist Church.

Naylor Gem Co.
Jewelers Miners and Cutters of Precious Stones
We have our own mines of Tourmaline, Beryl, Turquois, Hyacinth and Garnet
330 Broadway
U. S. Grant Hotel

P. W. LAUREEN
1026 4th Street, U. S. Grant Hotel
TAILOR AND IMPORTER

V. WANKOWSKI & CO., INC.
V. WANKOWSKI, PRESIDENT W. McCLELLAND, VICE PRES. & SECY.
Loans, Real Estate, Insurance, Surety Bonds. PHONES: Main 2029 Home 1315 341-342-343 Spreckels Theatre Bldg.

First M E Church, E E Marshall pastor, Palm av cor Lemon av.
Fitz Gerald Chas R (Henrietta).
FLINT LE GRAND, instructor piano, organ and theory 2748, 5th, San Diego, Homephone 3030. (See left side lines and page 57.)
Floyd Jas A (Clara M), carp Hall & Washburn.
Fox Marie, steno, r E B Light.
Fraser Russell M (Parisade), carp.
Froleich Henry, poultry.
Gale Alin, tchr.
Garrett Christopher C (Lillian A).
Gibson Alex (Mary F).
Giller Grace I, r Lincoln av.
Gillis Edwin.
Glover Henry L Rev.
Goessmann Benno, carp.
Golder Albt W, optician.
Goodrich Annie H, tchr.
Goodrich Philo W (Sarah A), hay and grain.
Goodrich Warren W (Mary A), rancher.
Goold Eugenia, r Mrs M P Goold.
Goold Harriet W, tchr, r Mrs M P Goold.
Goold Matilda P (wid H L).
Gordon Elizabeth B (wid Geo).
Gorsline Emma Mrs, h Fresno av cor E 4th.
Grable D Ray, clk S E Grable.
Grable Sherman C (Lillian M), pres Bank of La Mesa, v-pres Park-Grable Inv Co.
Grable Francis C sec Park-Grable Inv Co.
Graham Chas A (Evangeline).
Graham Chas S (Edith), painter.
Graham Kathleen (wid McKenzie).
Graham Thos L (Hazel L), mech.
Graves E G, rancher, r Kate Graves.
Graves Kate (wid F H), San Diego RFD No 1.
Griggs Elizabeth E.
Griggs Emma W (wid C W).
Griggs Gertrude C.
Gump Chas W (Elizabeth M), plumbing.
Gustofson Lena.
Hall Henry A (Florence) (Hall & Washburn).
Hall Robt S (Mary).
Hall & Washburn (H A Hall, S H Washburn), planing mill.
Hancock Marguerite, phone opr.
Harmes Theo, aluminumware.
Harrison Geo H, gardener.
Harritt Chester.
Harvey Saml H (Bethia), tmstr.
Hawley Edwd.
Hawley Geo M, rancher.
Haynes Geo Mrs.
Haynes Margaret.
Headrick Delilah A (wid J H).
Henderson Nancy, Date av.
Hill Chas A (Nanny), bldg contr.
Hill Chas W Rev (Henrietta D), pastor Central Congregational Church.
Hill Harold H, student.
Hill Harry H, (Carrie), pharmacist C H Noyes.
Hill Margt, student.
Hill Sigrid C, student.
Hodgins Emery (Orilla).
Hodgson Mary S (wid E J).
Hogg Irwin, rancher.
Hogle Columbus L (Nellie), painter.
Hogle Marie, nurse.
Holland Helen, sec La Mesa Women's Club.
Holland Nellie G.
Holland Sidney E (wid L J).
Holland Wm J.
Holmes R F.
Hood Janet C.
Howell Jos L (Eva M) (La Mesa Cash Grocery).
Hubbard Mabel, dressmkr.
Hubbard Monroe (Kate), carp.
Huggett Amanda H (wid Harry).
Huggett Edna M, phone opr.
Huggett Florence A, student.
Hurlburt Helen E, student.
Hurlburt Homer W, student.
Hutchinson Edith, milliner.
Hutchinson Ellen M (wid B F).
Iden Alpheus J (Lillias A).
Irvine Robt, rancher.
Jenkins Thos P (Cora).
Johnson David W.
Johnson Robt R (Lavina), furniture.
Johnson Susan M Mrs.
Johnston Annie M.
Johnston Chas E, slsmn New Era Mfg Co.
Jones David M, rancher.
Jones Margt (wid Benj).
Kavanaugh J A.
Keeney Walter L (Bessie B), San Diego RFD No 1.
Kelly Ezra H.
Kenner Alvin A, clk.
Kenney Anna M (wid R D).
Knapp Francis W (Margaret N).
Knight Chas S (Nora), piano tuner.
Knudtson Mabel, student.
Knudtson Martin L (Bessie M), harness, shoes and gents' furnishings.

MUEHLEISEN TENT AND AWNING CO.
Manufacturers of
Tents Awnings and Covers
Flags, Sails and Camp Furniture
753-755 Fourth Street
Both Phones

HOME 4127
MAIN 4697
A. H. Jedlick Co.
Exclusive Ladies' Tailors
1131 6th St.
SAN DIEGO
CAL.

IT'S OUR BUSINESS TO MIND YOUR BUSINESS
919 SIXTH STREET SAN DIEGO MASTEN & KENDALL RENTALS INSURANCE
REFERENCE: ANY BANK OR TRUST COMPANY PLACE THE MANAGEMENT OF YOUR PROPERTY IN OUR CARE

The Underground Geography of San Diego is no pipe dream to
R. G. TREFZGER THE HEIGHTS PLUMBER 1405 University Ave. He is a pioneer and knows the lay of the pipe and can save you money
TELEPHONES HILLCREST 368, HOME 9426

NEARPASS' SEED STORE
522 SIXTH STREET
The LEADING SEED HOUSE IN SAN DIEGO—Established 1897
Agents for CYPHERS Incubators
BOTH PHONES

Golden State Garage
D. K. Griffith
6th & I
Phones M. 1802
Home 1850
GASOLINE
OILS
REPAIRING
Accessories

Kohler H A, mach.
Kuerts Ira, People's Store.
Lacon Jos (Helen A).
La Count Mary.
La Mesa Cash Grocery (Howell & Howell).
La Mesa Concrete Works (E A D Reynolds), Railroad av sw cor Allison av.
La Mesa Dairy prop A N Anderson, 4 n of El Cajon av.
LA MESA DRUG STORE, Charles H Noyes proprietor, se cor Lookout and Spring, phone La Mesa 26-W.
La Mesa Lumber Co, C C Park pres, H C Park sec, D Frank Park mgr.
Le Mesa Meat and Fish Co (Bingham & Vandenburg).
La Mesa Opera House, W P Bauer prop.
La Mesa Public School, Fannie L Marks prin, r Golden Cottage.
LA MESA SCOUT (Weekly), San Diego Inland Newspaper Co, publishers.
Lo Mesa Women's Club The, Mrs Emma Christopher pres, Helen Holland sec.
Larkin Wm B (Ola), civ eng.
Latey Henry L (Jennie E).
Latham David H (Louisa E).
Lauer Mary A (wid Chas).
Lauer Solon (Gertrude), rancher.
Leber Horace B, rancher, San Diego RFD No 1.
Leckenby Chas W (Charlotte), cabinetmkr.
Lee Louise (wid Joshua).
Lee Malinda (wid J W).
Leeper Elizabeth M (wid T F).
Leeper Eva B, r Mrs E M Leeper.
La Mesa Restaurant, W L Maxwell prop.
Lestrange C Montrose (Nadine S), bldg contr.
Light Edwd B (Flora L), justice of the peace, h n s Orchard nr N Palm.
Lightbody Mary C, gen mdse.
Lingren Olaf N (Theresa), cementwkr.
Little Wm J (Jessie).
Livett Alfd W (Adah), station agt S D & S E Ry.
Loring Wm E.
Lott Albt E (Jennie), livery.
Lott Albt E jr, tmstr A E Lott.
Lutes Edgar B (Kate), rancher.
Lyon Bldg, s s Lookout av nr Spring.
Lyon W Ernest (Lenore S) (La Mesa Hardware Co).
McCarthy J Thos (Romaine), newsdealer.
McCarthy Leo B, clk.
McCarthy Sarah, phone opr Pac T & T Co.
McCarthy Thos.
McClelland Alex C (Mary).
McCutchen Mollie.
McFarland J D.
McGrew Elizabeth A (wid Dorsey).
McKinney Henry A (Florence C), furniture.
McKinney Joyce.
McKinney Simeon L (Maggie B), blksmth.
McNeil Milo W (Sara A), real estate.
McNulty Danl, confr.
Macquarrie C Mrs, San Diego RFD No 1.
MacRae Gertrude M.
MacRae John A (Prudence), rancher.
Mallery John H (Lena R), phys.
Mann John W (May), phys.
Mansfield Wm, rancher.
Marker David C (Nellie), bldg contr.
Marker Wm M, student.
Marshall Elmer E Rev, pastor M E Church.
Marshall Hugh A Rev (Ellen), San Diego RFD No 1.
Matell Chas, lather.
Matthews E L, asst sec Chamber of Commerce.
Maxwell Wm L (Eva M), prop La Mesa Restaurant.
Melendrez Sadie, maid.
Messager Francois (Lillian).
Mill Peter (Mary G).
Miller Nancy P (wid B W S).
Miller Eudora.
Milliken W E.
Mills Wm B.
MISSION WINES AND WIELAND BEER, Mission Wine Co 1166, 5th San Diego. (See left side lines and page 63.)
Mitts John G (Mary A).
Moon Belle (wid J D).
Moore Anna E Mrs, nurse.
Moore Ella J, nurse.
Moreland John D (Clara).
Munroe Horace P (Kath), rancher.
Munson Chester, rancher.
Myers Margt (wid Chas).
Nolden Wm (Isabel), San Diego RFD No 1.
Noyes Chas H (Gertrude H), prop La Mesa Drug Store.

ORT IRON WORKS
PHONE MAIN 1920 11th AND M

W. F. LUDINGTON CO. GENERAL INSURANCE AND SURETY BONDS MARINE INSURANCE
234-235 SPRECKELS BLDG.

Oakes Wm H (Charlotte).
Oliver Duane H (Lulu).
Oliver Harriet E.
Oliver Wm H, rancher.
Owen Ernest L, musician, San Diego RFD No 1.
Pac Telegraph & Telephone Co, Viola Webb chief opr.
Park C Clarence (Fannie B), pres La Mesa Lmbr Co, v-pres Park-Grable Inv Co and Bank of La Mesa.
Park D Frank (Eleanore E), mgr La Mesa Lmbr Co.
Park Gertrude (wid E H).
PARK-GRABLE INVESTMENT CO, S C Grable pres, real estate and insurance, Lookout ne cor Spring.
Park Harry C.
Parks Jos A (Rose), phys.
Pearson Elizabeth.
Peck Maria (wid Ferdinand).
Peoples' Store The, Ira Kurts prop, Lookout av.
Phelps Elspa P.
Phelps J D.
Phelps Emma.
Philbrick Mark A, mech, San Diego RFD No 1.
Pinkston Sarah A L (wid E W).
Plumer Chas (Eliza J), San Diego RFD No. 1.
Plummer Minnie J (wid F M).
Porter Edwd W.
Porter Henry H (Elizabeth).
Porter Jas T.
POSTOFFICE, B Q R Canon Postmaster Lyon Block.
Powell Fredk A (Virginia N), teaming contr.
Powell Wm H (Janet).
Prescott Wm (Elizabeth).
Randall W D.
Reader L J.
Reynolds Eli A D (Carrie) (La Mesa Concrete Wks).
Richards Annie E (wid J).
Richardson John, bldg contr.
Richie Elizabeth (wid J L).
Riggle John W.
Robertson Harry L (Vava E), plasterer.
Robertson Jas C (Ellen H), shoemkr Lookout av nr Palm.
Robertson J Frank (Josie D), barber.
Robinson J Martin (Mary), lab.
Robinson Morgan M (Mary).
Roehr Fredk C (Hannah).
Rollins E G, Guava av.
Rosabrock Herman H (Ida).
Ruddick Lillian, bkpr, San Diego RF D No. 1.
Samson Chas, Mayor and physician.
SAN DIEGO INLAND NEWSPAPER CO (C O Smith), pub El Cajon Valley News and La Mesa Scout.
San Diego & Southeastern Ry, A W Livett station agt.
Schulman Irvine M, tailor.
Schulte Christopher H (Birdie).
Scott John C (Flora R), clk La Mesa Hdw Co.
Shaffner Henry, r El Cajon blvd .
Sheldon M G.
Shepard Weston S (Violet), rancher.
Shepard Violet Mrs, fur rms.
Shiley Sylvester B (Anna T), artist.
Sigler John A (Robina), slsmn La Mesa Lmbr Co.
Skinner Asa L (Martha), grocer Lookout av cor Palm.
Skinner Ralph, clk, r A L Skinner.
Smith Clement O (Nellie G), (San Diego Inland Newspaper Co.)
Smith Dale A, rancher.
Smith Edith T.
Smith Ellen (wid Seth).
Smith Harry L (Alice), electr.
Smith Mary B (wid J C).
Smith Preston C, printer Hancok & Smith.
Smith Ralph W (Jessie), rancher.
Smith Walter B, Lookout av.
Snedeker Mary D (wid W P).
Snider Danl S.
Snook David L (Augusta).
Sperbeck Fern A, clk, Bank of La Mesa.
Sperbeck Lorenzo (Nellie), (Sperbeck & Upp) (H G Upp Bldg Co), cashr Bank of La Mesa.
Sperbeck & Upp (Lorenzo Sperbeck, E C Upp). ins.
Staples Sally A (wid Nelson).
Staples Wm O (Olive R), (La Mesa Garage).
Sterling S (Eleanor), rancher, San Diego RFD No. 1.
Stewart Norman A (Harriet), rancher
Stokes Edwd H (Mary A), undertaker
Stout Margt, r Alex Campbell.
Sumerlin Howard, printer.
Sumerlin Mabel E.
Surber James.
Taylor Chas P (Louise M).
Teggart Frank (Leslie D), prop Teggart Lemon Co, r San Diego.
Teggart Lemon Co, F Teggart prop.
Thiesen Claus J (Mary).
Thomas Eugene M (Nellie), lab.

SAN DIEGO TILE & WOODSTONE CO.
Display Rooms, Office and Warehouse: 758 FRONT ST. MAIN 4871
CONTRACTORS AND JOBBERS IN ALL KINDS OF FLOOR, WALL AND MANTEL TILE
EXCLUSIVE AGENTS FOR WOODSTONE IN SAN DIEGO AND IMPERIAL COUNTIES

SOUTHERN TRUST AND SAVINGS BANK
WILL LOAN ON YOUR REAL ESTATE N. W. COR. 4TH AND D STS.

PACIFIC PHONE MAIN 2728

VREELAND & EVERTS

703 AMERICAN NAT. BANK BLDG.

PUBLIC ACCOUNTANTS

J. C. Packard

BOOK STORE and PRINT SHOP

CIRCULATING LIBRARY

831 SIXTH ST.

Thompson Elizabeth (wid Alex).
Thompson Helen (wid O M).
Thoustrup Eva C (wid J A E), San Diego RFD No. 1.

TIP-TOP AND KLEEN MAID BREAD manufactured by Snowflake Baking Co, 701 16th, San Diego (See right bottom lines and page 7).

Todd Edwd (Elizabeth).
Todd Grace, r O W Todd.
Todd Oriel W (Mary).
Topper John S (Lizzie A), lab.
Tucker Fred P (Carrie F), acct.
Tucker J C.
Tuley Carolyn O (wid W A).
Tuley Francis M (Elizabeth).
Tuley Homer A, clk La Mesa Cash Grocery.
Tweed Hayden, auto mach.
Upp Edward C (Zoe S) (Sperbeck & Upp) (H G Upp Bldg Co), asst cashier Bank of La Mesa.
Upp Horace G (Anna L) (H G Upp Bldg Co).
Upp H G Building Co (H G and E C Upp, Lorenzo Sperbeck), contrs.
Vanderburg Geo S (Minnie E) (Bingham & Vanderburg).
Vogt Albt L (Emily), San Diego RFD
Walters John C (Martha A), confy.
Walton Geo L (Alverda).
Warriner Harry H (Maude S).
Washburn S Howard (Pearle E), (Hall & Washburn).
Watts Annie E (wid Peter).
Webb Viola M, chief opr Pac T & T Co.
Weeker Edw G, cigars.
Wentz Christopher (Olivia).
Westfall Geo E (Myrtle), gardener.
Whiteman Carl L (Marie), electr La Mesa Hdw Co.
Whittle Frank E (Alice), brakemn.
Whittemore John H (Mary A), stage opr, h San Diego No. 1.
Whittemore Mary A Mrs, grocer, San Diego RFD No. 1.
Wiley Jas W (Frances), cement contr.
Wilken Geo B (Annette), rancher.
Williams Beulah F.
Willaims David S.
Williams Geo L (Anna A), blksmith Railroad av nr Lookout.
Williams Ina V.
Williams Malcom M (Sallie), rancher
Williams Paul, student.
Williams Roger K (Esther).
Willis J H, r Spring Valley.
Wilson Alex (Rosa A N), sheet metal wkr.
Wolters J C.
Wolters Wm G J (Caroline), painter
Wood David (Gertrude).
Woodman Lucy O (wid B F) .
Worth Howard F (May).
Wright Arthur C (Mary E), gro Lookout av nr Spring.
Young Fannie M (wid J O).
Zochert Lebrecht W (Louise), phys.

MISSION WINE CO.

AGENTS

WIELAND BEER

DELICATESSEN
FAMILY TRADE A SPECIALTY

1166-1172, 5th
PHONES
Home 1367-1267
Main 367-3343

NO BAR

The Classified Section of this Directory embraces every line of Business and is consulted continually by those in need of the commodities enumerated therein.

PARADISE VALLEY SANITARIUM
NATIONAL CITY, CAL.

Willard STORAGE BATTERY T.B.A. TRADE MARK REGISTERED
1251-57 FOURTH ST.
J. Stanley La Sha IGNITION STATION
Willard STORAGE BATTERY T.B.A. TRADE MARK REGISTERED
MAIN 693

LEMON GROVE LUMBER YARD
ARTHUR S. KERFOOT
Lumber, Lath, Shingles, Lime, Brick, Cement
PROMPT DELIVERY SERVICE
Tel. La Mesa 127-W Yards at Lemon Grove and Encanto

Sonka Bros. General Store
LEMON GROVE, CALIFORNIA
Groceries, Dry Goods, Shoes, Hardware, Paints, Oils, Hay, Grain, Poultry Supplies, Wood, Coal, Gasoline, Sulphur, Fertilizers. Auto Tires and Supplies.
ANYTHING THAT WE DO NOT CARRY IN STOCK WE WILL GET FOR YOU AT CITY PRICES
Country Produce Bought and Sold. Prompt Service. Low Prices.
Tels.: La Mesa, Sunset 29-W; Home 333.

Lemon Grove Directory

1916

Alford Geo L, rancher.
Anderson A M, horticulturist.
Anderson Geo, carp.
Anderson N, carp.
Andert Frieda (wid Chas G).
Angus Sophia (wid Jas).
Arrechea Max, lab.
Baker Niles E.
Bell C H, rancher.
Bell Harden B, rancher.
Bell J L, clk.
Bell Robt W, rancher.
Bell Ruth, tchr.
Bond Leon M, orchardist.
Bond M P.
Bond W R.
Bowers Olive.
Bowers Richd S, driller Balboa Oil Co.
Boyer F A, prin school.
Braiden John C, real est.
Bristol Geo, lab.
Brown D W, orchardist.
Bryan E C, orchardist.
Bryan Thos J, fruit grower.
Burnbaugh Harold, student.
Burnett A Mrs.
Busch L L, plumber.
Ceplew Jos B.
Chase J R, lab.
Clement E, rancher.
Coggshall Ralph O, cement contr.
Coker Roy, lab.
Colton R H, rancher.
Congregational Church.
Copple H E, lab.
Cottrell J H.
Dean Geo W, tmstr.
Deidrick Geo, rancher.
Denlinger Walter, clerk.
Depue John.
Derry Nelson W, orchardist.
Downing H G, carp.
Downing Geneva, music tchr.
Evans C F, lab.
Evans Oscar, merch.
Fels A Mrs, orchardist.
Ferris E F, lab.

LOUIS KIRSHBAUM
GRAND PRIZE 1899 FOR SUPERIOR TAILORING
HIGH GRADE LADIES' AND GENTS' TAILOR
PHONES { Main 1532 Home 4961
414 B STREET

The Thiel Detective Service Co.
F R. CLAYTON Manager
PHONE SUNSET MAIN 2350
Los Angeles Office, Suite 926 Washington Bldg.
PHONE HOME A 2844

LEIGHTON McMURTRIE
320 BROADWAY, U. S. GRANT HOTEL BUILDING
REAL ESTATE
INSURANCE
MORTGAGE LOANS

HOME 4328
PACIFIC 1478
ROOD-PETERS COMPANY
Real Estate and Loans
Bonds
Insurance
Workmen's Compensation
909 Seventh Street
San Diego, Cal.

T. H. SHORE AND STAFF
Advertising
Planned
Written
Placed
Spreckels Bldg
MAIN 320

Ferris I N, lab.
Fisher J Wm (Lemon Grove Land Co), rancher.
FLINT LE GRAND, Instructor Piano, Organ and Theory 2748 5th, r same. San Diego homephone 3030. (See left side lines and page 57.)
Floyd C W, contr.
Frazier S A, orchardist.
Frost C L.
Frymire Benton J, rancher.
Fukumori N, gardener.
Gale Royal L, rancher.
Garcia Apolino, lab.
Glenmore F W, lab.
Glenn J H.
GOOD CHAS L, orchardist and member County Board of Supervisors.
Good Wm L K, rancher and school trustee.
Goss Mary Lathrop.
Gray Fred, carp.
Halley J H, rancher.
Hartshorn E O, teaming.
Hartshorn W T.
Hart Geo E, bkpr.
Harter Henry.
Hastings Mrs M F, artist.
Hay Arthur, rancher.
Hayes A J, orchardist.
Heckerman Gerhardt.
Hill John, rancher.
Hizar John L, ins agt.
Horton Lyman N, rancher.
Hosford F H.
Hoover J B, librarian.
Howe H, lab.
Hoy Philo R.
Hunt B C, retired.
Hunt W F, rancher.
James Covelle D, real est.
Jester A V, mgr L G F G Assn.
Johnson Frank, rancher.
Johnson P L.
Keeler Martin J, rancher.
Kempf Edw.
KERFOOT ARTHUR S (Ruth V), (Lemon Grove and Encanto Lumber Yards) (See adv.)
Kibler Frank, poultry.
Kruger A Mrs.
Lange Fred, lab.
Leighton A, lab.
Lemon Grove Fruit Growers' Assn.
Lemon Grove Land Co), J Wm Fisher, Grover C Sumner), real estate.
LEMON GROVE LUMBER YARD (Arthur S Kerfoot) lumber and building materials phone La Mesa 127-w (see adv.)
Lemon Grove Mutual Water Co.
Lewis S S, plumber.
Lichty John, lab.
Lindenmeyer Carl A, bkpr.
Lindsay Wm.
Little Clement B, phys.
Little Kenneth.
Livesay Jas F, lab.
Logan M.
Love Hayes L, rancher.
Luce F L, foremn.
Lyon F R.
Lysle D W.
Lyth F J, rancher.
McBride A E.
McCabe Jake, lab.
McCabe Pres E, lab.
McCabe R E, lab.
McGowen Richd C, contr.
McLean Harold S, rancher.
McLennon Mrs.
Martin Jas.
Maxwell Geo, agt S D & S E Ry.
Meissner A.
Meissner Max.
Miller Chas G, mach.
Miller Chas H, nursery.
Miller Christ, orchardist.
Moore H Platt.
Moore Tom Mrs.
Morse Edwd G, rancher.
Near E E, lab.
Near J W, carp.
Neoches Felix, lab.
Nicholson J T.
Noble A L, orchardist.
Noonen Fred C, orchardist.
Nunez Maximo D, lab.
Owen A G, blksmith.
Parfitt Herbert, painter.
Parker P M, rancher.
Patterson O W.
Paul J A, lab.
Paulsen Christian.
Paulsen S O, rancher.
Pettingill Ralph.
POSTMASTER, Anthony F Sonka.
Powell C A, rancher.
Richards F L, rancher.
Richey Robt L, orchardist.
Riggle W H, lab.
Ritchie Duncan, eng.
Roberts Albt J, painter.
Robinson Edwd, glazier.
Rogers N , road foremn.
Rohde Edwd B.
Ross M G, orchardist.
Ross M J, rancher.
Ruettner Martin, rancher.

SOUTHERN CALIFORNIA MUSIC CO.
Pianos, Phonographs, Sheet Music and Musical Instruments. 630 C STREET, Between 6th and 7th

HEMSTOCK & DAVIS, FUNERAL DIRECTORS
1752 FOURTH ST. PHONES, MAIN 2634, HOME 1913

San Diego & Southeastern Ry Geo Maxwell agt.
Schmidt John M, rancher.
Schmidt Jos T, druggist.
Schmitt Thos J, clk.
Schnitzlein Fred, orchardist.
Schnitzlein M.
Schweigart Julius, orchardist.
Shaw W Edwd, garage.
Shaw J Harold.
Sherick Chas A, real est.
Shug Lawrence, rancher.
Silvas Frank D, rancher.
Skinner Ned A, orchardist.
Smith Benj H, painter.
Smith Robt A, rancher.
Snook D J, lab.
Sonka Alvina, student.
Sonka Anna (wid Anthony).
SONKA ANTHONY F (Sonka Bros) and Postmaster.
SONKA BROS, (A F and J E Sonka) Props Sonka Bros General Store. (See adv).
SONKA BROS' GENERAL STORE, Sonka Bros props, general merchandise. (See adv.)
Sonka Clara, clk.
SONKA EDWIN P, clk Sonka Bros.
SONKA JOSEPH E, (Sonka Bros.)
Staite R W H.
Steinbeck Geo F, orchardist.
Stewart E A.
Stoddard H M Mrs, rancher.
Stoddard J A, rancher.
Sumner Grover C (Lemon Grove Land Co)
Sumner & Fischer, real est.
Swaile Chas R A, barber.
Swain David, orchardist.
Swain Laura B Mrs.
Tappenback E, pruner.
Thompson Oscar.
ThompsonR A, orchardist.
Tietjen Ida Mrs, rancher.
TIP-TOP AND KLEEN MAID BREAD manufactured by Snowflake Baking Co, 701 16th, San Diego (See right bottom lines and page 7).
Tompkins F W, real est.
Treganza A E, nurseryman.
Vermilya J B.
Vogdes Chas B, major U S A.
Vogdes Marion.
Waite J W Mrs, rancher.
Walton W A, brklayer.
Wegner Julius, rancher.
West C W, carp.
West J H, rancher.
West W H, rancher.
White Fredk P, orchardist.
Whitley Lou W, orchardist.
Willis W W.
Woodworth John W, orchardist.
Wright Philander D, watchmn.

MESA GRANDE.

Aguilar Jesus, rancher.
Albanez Stephen, lab.
AMBLER CLEASON, general mdse.
Angel Fredk.
Angel Hector H, blksmth.
Angel Jack, rancher.
Angel Jas N, rancher.
Angel Jesse R, rancher.
Angel Newton.
Angel Philip, rancher.
Angel Vance, miner.
Angel Verde, rancher and school trustee.
Arrez Avaristo, lab.
Balenzuella Antonio.
Balenzuella Lucas, lab.
Balenzuela Santos, lab.
Balenzuella Sebastian, lab.
Banegas Manuel.
Beresford Adolph, rancher.
Biltrano Francisco, lab.
Bird Frank F, rancher.
Bushnell Ralph, rancher.
Campagnoli Frank, lab.
Charlie Arthur, rancher.
Charlie Bartol, rancher.
Charlie Ramon, rancher.
Cleland Gilbert.
Cleland Horace, rancher.
Cota Juan M, rancher.
Couro Rocenda, rancher.
Couro Saml, rancher.
Couro Teodosio, rancher.
Couro Tomas, rancher.
Daniron John, rancher.
Davis Edwd H, rancher and school trustee.
Davis Stanley R, rancher.
Deming Bebee J, rancher and school trustee.
Deming Lincoln, vaquero.
Duro Benito, lab.
Duro Francisco B, lab.
Duro Leana.
Duro Lutario, lab.
Duro Salvador, rancher.
Dysche Emanuel V, miner.
Dysche Grace M, lace mkr.
Estrado Clemente, rancher.
Feild Marion D Mrs.
Garnes Thomas M, tchr Indian Sch.
Gordon Fred.
Grand Emile, rancher.

Office Buildings
With their tenants see Pages 18-21

Office Buildings
With their tenants see Pages 18-21

California Hospital
PHONE MAIN 203
ROBT. J. FLY, M. D.
PHYSICIAN IN CHARGE
Office, 324-332 Granger Building

S. W. GRIER CO. SURETY BONDS GENERAL INSURANCE
102-104 BROADWAY PHONES: Pacific 2615; Home 3280 BUILDING LOANS

M. F. ZENT
Insurance
Fire
Accident
Liability
Plate Glass
Automobile
Live Stock
Burglary
Elevator
Rent
Surety Bonds
207
AMERICAN NAT'L BANK BUILDING

T. H. SHORE AND STAFF
Advertising
Planned
Written
Placed
Spreckels Bldg
MAIN 320

Grand Pedro, lab.
Gussac Chas, lab.
Gussac Luciano, lab.
Gussac Sabastiano, lab.
Gussac Jose D, rancher.
Gussac Wm, lab.
Guzman Juan, Cement wkr.
Hill Herbert E, miner.
Ingraham W W, rancher.
La Chapo Manuel, lab.
La Chopo Andres, lab.
La Chopo Sylvester.
La Chopo Jose A, rancher.
La Chopo Juan D, rancher.
Lawson Henry P, rancher.
Le Chusa D, lab.
Le Chusa Juan Diego, lab.
Le Chusa Valentyne, lab.
Lewis Saml F, rancher.
Lieres Ramon, lab.
Lloyd Chas.
Lloyd Chas, jr.
Lloyd Jas, lab.
Maxey Andres, rancher.
Maxey Miguel, lab.
Mesa Chequita Dairy, S Rotanzi prop.
Mitchell C Mrs.
Morales Ramon, lab.
Moretti F, dairymn.
Moro Trinkalino, lab.
Morris E M, rancher.
Morris John Q, rancher.
Morris Martin, rancher.
Nejo Francisco, rancher.
Nejo Upsedro, rancher.
Newlin Roy C, carrier P O.
Ortega Julio, lab.
Pena Albt, lab.
Pena Chas, Indian Police.
Pena Chrystantus, lab.
Pena Cinon.
Pena Felix, lab.
Pena Francisco.
Powers Ruth, tchr.
Quiepe Angelo, lab.
Rotanzi S, dairy.
Rothwell J H Mrs.
San Diego Tourmaline Mining Co., Office San Diego.
Scholder Fred, rancher.
Schroeder Fritz.
Schroder Wm, rancher.
Smith Louisa Mrs, rancher.
Soto Landro, lab.
Steinback Martin.
Steinback Henry, lab.
Stone Arthur, rancher.
Stone Levi P.
Stone Lute H Mrs.
Subish Jarvil.
Waters Jos, lab.
Watkins Arthur S, miner.
Wells H F, Hotel mgr.
Western Union Telegraph Co., Mesa Grande.
Wood Lillian, tchr.
Yanko Jose D, lab.

MIRAMAR.

Anderson Chas, blksmth.
Ballinger Edwd, auto opr.
Barnes Phoebe Mrs.
Blanchard Samuel, blksmth.
Borer H.
Bryson Wm Mrs.
Buttermer Mrs Hugh.
Christiansen Ole, tmstr.
Craig Ella Mrs, nurse.
Crooks Stanley, foremn Penasquitas Ranch.
Davis John, lab.
Derenbaker Peter, foremn Scripps Ranch.
Dorland A Mrs, cook.
Erickson Nels, lab.
Ferlin Lillian.
Ferlin N.
Fiddy J.
Francis Charles, carpenter.
Hendrick Cora Mrs.
Hendrix Bert, mech.
Hyde G F Mrs, apiarist.
JERABEK CHAUNCY I, Postmaster and gardener.
Jones I M, section foremn.
Kawaoka Frank, cook.
Kapp Donald, tmstr.
Latham N M.
Latham Sarah, music tchr.
Lathim Arlena.
McDougall Jas, cook.
Matzanan Joe, dairymn.
Meanley Thomas M, private sec.
Mitchell John, lab.
Mossholder Wm Mrs.
Naka Joy.
Nakomoto Ben, cook.
O'Laughlin M, rancher.
Reno Thomas, stablemn.
Robinson Thos, lab.
Rud Olaf, lab.
Schnepp Frank, rancher.
Schnepp Louis, rancher.
Scripps Edwd W, rancher.
Scripps Robt P, newspapermn.
Scripps Jas, newspapermn.
Sing Hum, lndymn.
Skeels Walter, carp.
Smith Maline Mrs, nurse.
Taylor A, tmstr.

Steinway Pianos
Fifth and A
GRAY MAW MUSIC CO. INC.
Pianos for Rent
BOTH PHONES
1256-1260 FIFTH ST.

F. W. BRADLEY CO.
FAMILY TRADE A SPECIALTY
TELS: HOME 1157, MAIN 157
Wholesale Wines and Liquors
Prompt Free Delivery
1058 FOURTH ST.

Thomas Will T, lab.
Tonini S, cattlemn.
Tsula Geo, waiter.
Twelker Edwd, private sec.
Vasey Chas, rancher.
Vasey J, gro.
Wessler Alfred, auto opr.
Wilble T B, rancher.
Winfield Chas, florist.

MOOSA.

Abrams Elizabeth Mrs, rancher.
Anderson David E, rancher.
Baker Verna Mrs.
Baker Wm H, mach.
Bingman J F.
Blake Geo E, rancher.
Clover Leaf Ranch Co.
Duvall Jas, rancher.
Fischer Fred, rancher.
Frazee Bessie D.
Frazee Helen, tchr.
FRAZEE ISAAC J, Postmaster and school trustee.
Frazeen Jenkinson, tchr.
Frazee Wm A.
Hauschildt John, rancher.
Hauschildt John Mrs, trustee.
Livingston Roy, rancher.
Officer Rex, rancher.
Nevin W, rancher.
Shroyer A B, rancher.
Shroyer Mary R.
Shroyer R.
Shroyer Willard, rancher.
Smith Elmer, rancher.
Stewart Jas, rancher.
Stigleman F B, rancher.
Sturm L, rancher.
Sturms Edwd, rancher.
Trouger Frank school trustee.
Worsley C A, tchr.
Worsley Elizabeth Mrs, tchr.

AUTO WRECKING and SUPPLY CO.
BUY, SELL AND EXCHANGE
Automobiles, Engines, Parts and Accessories
Repairing and Rebuilding
1152 1st and 1515 India

NAMES APPEARING IN BLACK LETTERS

in this Directory represent the ENERGY AND PUSH of the city, and it is a pleasure for the publishers of the Directory to have the opportunity to make the public acquainted with them through our pages. Those in BLACK LETTERS are the people who ACCOMPLISH THE WONDERS in business here and make the city what it is. They recognize and support all public necessities and things needful to improve and serve a city. They are NOT DRONES AND SPONGES who never support anything, and thereby gain by others' hard work and money. When you PATRONIZE THOSE IN BLACK LETTERS you patronize men and firms who will patronize you in the same broad manner in which you patronize them.

ALLEN'S MILK
Producers and Distributors of
PURE MILK
FAMILY TRADE OUR SPECIALTY.
ALLEN'S DAIRY
RURAL No. 2
ALLEN'S CREAM

TIP-TOP AND KLEEN MAID BREAD
MANUFACTURED BY SNOWFLAKE BAKING CO.
HOME 1047 MAIN 47
SOLD BY ALL GROCERS

John Burnham & Company
212-214 TIMKEN BUILDING
REAL ESTATE
LOANS
AND INSURANCE

The Campbell Machine Co.
AUTO
MARINE
AND
GENERAL
REPAIRS
Foot of
8th Street

NATIONAL CITY

Located adjoining San Diego on the south along the eastern shore of the bay of San Diego, National City occupies a beautiful and healthful site that in its present state of development is attractive alike to the suburban homeseeker, the investor and the manufacturer. The present population of National City is upwards of 3,500.

Excellent high and grammar schools are found here; the public library is unusually well selected and occupies a $10,000 building; churches of seven different denominations own their houses of worship; there is a notable absence of crime and the residents are of a good class. Nowhere can better suburban home conditions be found.

National City is only about twenty minutes ride from the business center of San Diego on the San Diego electric line. Water supply for this city is conserved by the Sweetwater Dam. The capacity of the reservoir is 11,542,000,000 gallons. Mountain water from this reservoir is delivered under pressure in all parts of the city. The irrigation rates are very low. The city streets are well lighted. Gas is everywhere available and there are two telephone systems.

Large areas along the bay of San Diego are here available for factory sites at reasonable prices. National City fronts on the deep-water channel for two and one-half miles. Three railroads furnish inland transportation and National City is gaining recognition as the logical industrial center of the San Diego Bay Region. Here are already located some of the large industrial plants of the San Diego Bay Region.

Property in National City is the most reasonably priced of any equally advantageously located in Southern California. Thousands of acres of land, both with and without water for irrigation, have recently been placed upon the market adjacent to National City.

Le Grand Flint
San Diego's
MOST
Successful
AND
Progressive
Instructor
OF
PIANO
Homephone 3030
SEE PAGE 57

HOMELAND BUILDING CO.
DEALERS IN BUILDING MATERIAL AND MILLWORK.
IF YOU NEED IT FOR BUILDING, WE HAVE IT
Phones: Pacific, National 145-J
Home, National City 84 1
NATIONAL CITY, CAL.

National City State Bank
ED WILLOUGHBY, President
DR. THEO. F. JOHNSON, Vice-President
J. W. DONOHUE, Cashier
M. W. DONOHUE, Asst. Cashier.
Phone, National 144
NATIONAL CITY, CAL.

Art Crafts Wall Paper & Paint Co.
CONTRACTORS
Wall Paper, Paints, Oils, VARNISHES, ETC.
SPECIFICATIONS, DESIGNS IN COLOR SCHEMES AND ESTIMATES FURNISHED
Main 1316
1224 Fourth St., San Diego, Cal.

CALIFORNIA COMMERCIAL COLLEGE

7TH, COR. BROADWAY

Dr. E. M. FLY, President B. J. EDMONDS, Cashier
OLIVER BOWER, Asst. Cashier

Peoples National Bank

Of National City

MEMBER FEDERAL RESERVE BANK

We Respectfully Solicit Your Account
Interest On Time Accounts

Phone, National 119 Home 511

The National City News

KYLE WILLIAM ALEXANDER
Editor and Publisher

COMMERCIAL PRINTERS

Both Phones 834 National Avenue

Barney & Barney

Insurance
Bonds, Loans
Liability
Compensation

PACIFIC MUTUAL LIFE INS. CO.
E. P. RIECKER, Agt.

Scripps Bldg.
Rooms 207-209

Palace Dry Cleaning and Hat Works

SUITS
Cleaned and Pressed
75c and 85c

HATS
Cleaned and Blocked
50c

Phones { Main 202 / Home 3106 }
920 Broadway
SAN DIEGO, CAL.

CARPENTER'S, INC.

1036 6TH ST., NEAR BROADWAY
HOME 1030; MAIN 828

THREE FLOORS OF Commercial Stationery, Office Supplies, Filing Systems and Devices, Books, Fine Stationery and Engraving.
TOY DEPARTMENT ON THIRD FLOOR

CALIFORNIA IRON WORKS
INCORPORATED
PHONES, HOME 1336, SUNSET 1336
FOOT OF SEVENTH STREET, SAN DIEGO, CALIFORNIA

ENGINEERS, FOUNDERS, MACHINISTS
STRUCTURAL IRON AND STEEL CONTRACTORS
FREIGHT AND PASSENGER ELEVATORS

Hambly, Smith and Murphy
Hambly, Smith and Murphy
Hambly, Smith and Murphy
Hambly, Smith and Murphy
Hambly, Smith and Murphy
Funeral Directors
1570 4th
Tels M. 139
Home 1139

Piano and Fine Furniture Moving Our Specialty
OFFICE PHONE: SUNSET NAT'L 249-J
AGENTS FOR UNION ICE COMPANY. NATIONAL CITY, CAL.

Herman C. Markham Kenneth S. Markham

MARKHAM POTTERY
MANUFACTURERS OF
ART VASES, MANTEL TILE, STEINS and WATER PITCHERS, ORNAMENTAL TEA SETS, SUN DIALS
See Our Exhibit in the Southern Counties Building Panama California International Exposition
1212 Seventh Ave., Cor. Twelfth NATIONAL CITY.

T. H. SHORE AND STAFF

Advertising
Planned
Written
Placed

Spreckels Bldg
MAIN 320

National City Directory
1916

City Hall, 4th sw cor 14th.

CITY OFFICIALS

Recorder—Mary A Bowman.
Marshal and Tax Collector—P H Evans.
Chief of Fire Dept—Geo E Miner.
Superintendent of Streets—Guy L Hooker.
Treasurer—S E Stinsman.
Attorney—Johnson W Puterbaugh.
Clerk and Assessor—O A Mullen.
Engineer—Thos L Lawson.
Health Officer—Will L Allen.
Board of Trustees—O E M Howard pres, F A Crandall L A Weisser, Wm Cordingly, T J Evans.

JUSTICE COURTS.

National Township—Thos M Robinson 828 National av.

CHAMBER OF COMMERCE.

Dr C Gilchrist pres, J E Reed sec-treas, meets the last Tuesday of each month at 807 National av.

PUBLIC SCHOOLS

National City Central Grammar Sch, E S Callaway prin, E av ne cor e 10th.

National City High School, F F Martin supv prin, E av se cor e 9th.

Highland Avenue School, Highland av nw cor 18th, Mrs B S Robinson prin.

Sixteenth St School, Josephine McGraw prin, 16th se cor 2d av.

FIRE INSURANCE
Fintzelberg & Steinmetz

London and Lancashire Fire Insurance Co.
Orient Insurance Co. of Hartford
Hanover Fire Insurance Co. of New York
759 Sixth Street, Express Block

H. A. CAMERON CO. INSURANCE BONDS
THE OFFICE OF EFFICIENCY UNION BUILDING
PHONES--MAIN 4953 HOME 1788

FIRE DEPARTMENT.

City Fire Department, Geo E Miner chief 1410, 4th av. Fire Hall, 1245 National av.

POSTOFFICE

Jas D O'Connell postmaster, s s E 8th nr National av.

CHURCHES.

First Baptist Church, E 10th se cor ne cor A av, Rev E S Hill, 705 E 8th.
First Congregational Church, E 8th ne cor A av, 705 E 8th.
First Methodist Episcopal Church, 8th sw cor C av, Rev D W Wilt pastor, h 542 F av.
First Presbyterian Church, E 8th ne cor D av, Rev S L Grigsby pastor, h 829 E 7th.
First Spiritualist Temple, 3d av sw cor 12th.
St Mattehw's Episcopal Church, E 4th bet 18th and 19th, Rev John R Reynolds pastor, r 6th av nw cor 20th.
St Anthony's Catholic Church, w s 4th bet 18th and 19th, Rev Father John R Reynolds pastor, r 6th av nw cor 20th.

CEMETERIES.

La Vista Cemetery e s 30th nr City line.

MISCELLANEOUS ORGANIZATIONS

National City Band—L A Weisser pres, K W Alexander sec, meets at Firemen's Hall 1245 National av.
National City Choral Society, Mabel Raymond pres, meets every Thursday night at National City High School.
National City Firemen's Club meets every Thursday evening at 1245 National av, Frank Waggoner recording sec.
Olivewood Club, Mrs. H T Crow pres, Mrs S M Herbert sec, w s 34th bet E and F aves.
Pisgah Home, Davis Green mgr, w s 8th av cor 22d.
Woodmen of the World, Lindwood Camp No 632, meets first and third Tuesdays each month at 1410, 4th av, C P Evans sec.
Fraternal Aid Association, meets on Thursdays at 807 National av, Chas H Sweet sec.

MASONIC

Southwest Lodge No 238 F & A M, meets first Wednesday evening of each month, National City News Bldg, F M Chase W M, C C Van Deripe sec.

KNIGHTS OF PYTHIAS

Loma Lodge No 159 meets every Monday night at K of P Hall 807 National av, Chas W Sweet sec, A K Patterson C C.

A

Abbott Kate, r Hotel San Miguel.
Abbott J, lab S D Land Corp.
Acevedo J E, lab Sweetwater Water Co.
Adams Ernest W (Myrtle), solr, h 1023 e 2d.
Adams Pearl, nurse Paradise Valley Sanitarium.
Adams S Walter (Elizabeth), h 660 e 3d.
Adams Wilmot, telep opr, r 1023 e 2d.
Addis Albt J (May O), clk W B Vaughan, h 1532 E av.
Addis Herbt G (Nettie M), exp 15 e 8th, h 236 e 10th.
Addis John (Margt), h 141 e 4th.
Addis Mervin, clk L B Brodhead 236 e 10th.
Adkisson Baxter K (Elizabeth), foremn Sweetwater Water Co, h 243 e 16th.
Aldrich John F (Elizabeth M), billiards 1716, 7th av.
Aleman Juan, lab Santa Fe, r Santa Fe Camp.
Alexander Ambrose J (Zetta), blksmth Otto Stang, h 1524, 4th av.
Alexander Ambrose P (Temperance A), foremn Santa Fe, h 1624, 7th.
Alexander Beatrix M, packer, r 1624 7th av.
ALEXANDER KYLE WILLIAM (Doris M), editor and publisher The National City News, r 321 w 13th.
Alexander Leon R, printer National City News, r 1624, 7th av.
Alexander Pearl H, bkpr National City News, r 1624, 7th av.
Alexandra Vanvelos (wid Maurice), r 1926, 5th av.
Allen Edwin G (Harriet W), bkpr Sweetwater Water Co, h 2622 L.
Allen Frank (Lillian), pasteurizer, h w s Palm av, 1 n of e 4th.

Life, Accident, Etc.
G.et
A.etna-ized
BY
GIST
INSURANCE
SERVICE
GILMAN A. GIST
202 Owl Bldg.
MAIN 188

Information Bureau
International Theosophical Headquarters
Point Loma California
330 Broadway
U. S. Grant Hotel Bldg.
Near Entrance

CANDIES LIGHT LUNCHES
KEMP'S SODAS
209-211 BROADWAY

CARMICHAEL & McMAHON CO.
THIRD AND ASH STS. UNDERTAKERS MAIN 5501 HOME 4604

An Accident is not Always a Disaster
If you have first insured your income with
NEAL & HOME
625 E St.

P. M. DAIRY ASS'N
Manufacturers and Distributors of
Purity Dairy Products
COTTAGE CHEESE
ICE CREAM
BUTTER
CREAM
MILK
KEFIR
12th & K Sts.
Phones
HOME 2034
SUNSET 3314

Allen Harry (Susie H), carp, h 1528 F av.
Allen Wm A, rancher, h w s National av nr 26th.
ALLEN WILL L (Della M), city health officer, h 614 G av.
Allison Clark (Goldie), rancher, h 14th nr E av.
Alvarez Frederico (Marie), lab, h 2216, 7th av.
Amos C Frank, carp, r 720, 1st av.
Amos Faustina, r Highland av bet 8th and 9th.
Amos Fern, r 720, 1st av.
Amos Frances E Mrs, h Highland av bet 8th and 9th.
Amos Mabel, r Highland av bet 8th and 9th.
Amos Maggie (wid C D), h 720, 1st.
Amos Ray, messgr, r 720, 1st av.
Amos Willard D, carp, h 720, 1st av.
Anderson A J, lab S D Land Corp.
Anderson Harry, mach Santa Fe, r Hotel Hammann.
Anderson L, lab, S D Land Corp.
Anderson Peter, confr 24 National av, h 8 same.
Andrews Celia C, h 2015, 8th av.
Angle Lee (Vera), dyer 1617, 7th.
Annis Jennie B, music tchr 520 F av.
Antonio S, lab Sweetwater Co.
Armitage Geraldine R, r Paradise Valley.
Arnold Albt G, real est 740-742 National av, r 1529, 2d av.
Arnold Amanda M (wid Albt), h 1529, 2d av.
Arnold Herbt T (Mary), h 537 G av.
Arranda Frederico, lab Santa Fe.
Arrias Antonio, lab Santa Fe, h Santa Fe Camp.
Atkins W B, h Paradise Valley.
Atwater Horace I (Lula), h 437 G.
Aurieselbacker C, lab Sweetwater Water Co.
Avitia Leandro, lab Santa Fe, r Santa Fe Camp.

B

Babcock S, lab Sweetwater Water Co.
Bacon Audrey L, clk, r 404 e 15th.
Bacon Chas B (Charlotte D), painter, h 404 e 15th.
Bagshaw Geo, lab S D Land Corp.
Baird Otto, h 1114 e 8th.
Baker Claire E Mrs, tel opr, r 734 National av.
Baker Edwd, foremn, r 734 National av.
Baker G, lab Sweetwater Water Co.
Baldwin Abbie G Mrs (wid Chas), h 1411, 3d av.
Baldwin Cornelia E H (wid Henry), h Paradise Valley.
Ball Clara M, student, r 1508, 2d av.
Ball Eleanor M, tchr, r 1508, 2d av.
Ball Elmira H, student, r 1508, 2d.
Ball Harold E, student, r 1508, 2d.
Ball Jas C (Marie H), teaming contr 1508, 2d av.
Ball Veda M, tchr, r 1508, 2d av.
Ballard Sarah A (wid T P), r 505 e 1st.
Bandy A H, lab Sweetwater Water Co.
Baries L J, lab S D Land Corp.
Barker R, lab S D Land Corp.
Barker W, lab S D Land Corp.
Barlow Henry (Jessie A), farmer, h w s P av, 4 s of 18th.
Barnes L B (Lena P), supt Horticultural Dept S D Land Corp, h Chula Vista.
Barnhart Wm, chainman S D Land Corp.
Barnum Frank C (Dorothy E), h 40 e 2d.
Bartlett H Leonard (Cora), h 127 w 7th.
Barrett Isaac S (Louisa), rancher, h 1807 J av.
Barrett Jerry (Martha), carp, h 725 w 22d.
Bates Mabel (wid John), r 1117 B.
Bauer Eric P, student, r 2229 e 8th.
Bauer Phillip C (Sylvia H), rancher, h 2229 e 8th.
Bauer Walter L, surveyor, r 2229 e 8th.
Baxter Frances, steno Paradise Valley Sanitarium.
Bay Villa Apts, Mrs W H Ward prop, 1625, 8th av.
Beach Chas D (May L), h 1940 Highland av.
Beach Ella (wid Fredk), r 1940 Highland av.
Beadle Chas W (Lovina), driller, h 36 w 12th.
Beadle Earl W (Madge), driller, h 1238 2d av.
Beattie John M, tchr, h 41 e 2d.
Beck O, lab S D Land Corp.
Becker John (Margt), mgr W J Bush Citrus Prod Co, h 1625, 4th av.
Beckwith A F, lab S D Land Corp.
Beermaker Beatrice, r 921 A av.
Beermaker Geo W (Daisy F), agt, h 921 A av.

HOTEL CHURCHILL MODEL OF FIREPROOF CONSTRUCTION
100 Outside Rooms, 50 With Bath
O. L. CHURCHILL, OWNER ED. ALLEN, MGR. 9TH AND C

CHAS. F. O'NEALL
966 6TH ST. Phones: Home 3590, Main 252
LOANS
REAL ESTATE
FIRE INSURANCE

Behr Florence, r 31st ne cor B av.
Behr Henry, h 31st ne cor B av.
Bell Annie E T, packer r 425 w 14th
Bell Chas (Elizabeth T), watchmn Santa Fe, r 425 w 14th.
Belt Jos R (Nina), clk W U T Co, h 440 e 16th.
Belvail Dolly, nurse Paradise Valley Sanitarium.
Bengough Jennie A (wid John L), drygds 733 National av.
Bernsen Andw (Mary O), electr Paradise Valley Sanitarium.
Bettin Robt M, gardener F R Holt, r 24th se cor N av.
Bezanson Walter G, boatbldr. h 837 e 9th.
Bicerra, lab Sweetwater Water Co.
Biles Lutie, nurse Paradise Valley Sanitarium.
Bird Wm O (Lena), confy 800 E av, h n s e 16th, 1 w of R av.
Blabon Bertram B, r 1322, 4th av.
Blabon Chas J (Louise), foremn, h 1322, 4th av.
Blackmore Wm P, rancher, r e 16th ne cor P av.
Blain Jos C (Fannie), painter, h 1107 National av.
Blanchard Fred G, orchardist, h 1841 I av.
Blanchard Kenneth L, student, r 1841 I av.
Blanchard Lawrence C, (Lozier & Blanchard) r 1841 I av.
Blay Alice M, with The Marston Company, r N av se cor 22d.
Blay Walter Wm (Harriet), gardnr G B Winship, r N av se cor 22d.
Blecha Chas (Frances), cabt mkr, h w s Norton av 1 n of e 4th.
Blount Geo W, tchr High School, r 641 J av.
Boal Edgar D, student, r 24th ne cor N av.
Boal John E (Mary D), v-pres and gen mgr S D Land Corp, h 24 ne cor N av.
Boal Marion D, sutdent, r 29th ne cor N av.
Boal S Herbt (Lillian G), bkpr S D Land Corp, h N av nw cor 23d.
Bogart John (Leona), gardener, h n s e 3d nr H.
Boget Vernon W, foremn Cal China Products Co, r 2d and E.
Boget Ella (wid Frank), h 105 e 6th.
Boggs Benj S (Charlotte), painter, h 1009 e 8th.
Boggs Elsie A Mrs, r 1009 e 8th.
Bohnert John T (Mena), meats 1841 7th av, h 1836, 6th av.
Bohnert Karl J, meat ctr, r 1836, 6th av.
Boling Noah E (Florence), mach, h 5th av sw cor 19th.
Bollard Grace, r 3115 F av.
Bollard Wm Rev (Ruthella S), h 3115 F av.
Borton Gladys, student, r 618 J av.
Borton Harold V, auto opr, r 618 J.
Borton Saml I (Dora A), lab, h 618 J av.
Boulette Fern, r 541 Highland av.
Boulette Florence I, clk, r 541 Highland av.
Boulette Geo A (Louisa L), gro National av, h 541 Highland av.
Boulter Jas, nurse Paradise Valley Sanitarium.
Boulter Pansy, nurse Paradise Valley Sanitarium.
Bowdish Stephen A (Belle F), poultry, h 1905 D av.
BOWER OLIVER W H (May A) asst cashr People's National Bank, h 21 e 4th.
Bower Wm J, h 3d cor C.
Bowman Ferrill S, r 24 e 11th.
Bowman G E, lab Sweetwater Water Co.
BOWMAN MARY A, City Recorder and Notary, r 1132 D av.
Bowman Millard N (Minnie V), (National Auto & Machine Shop), h 24 e 11th.
Bowman Saml T (Catherine M), h 1132 D av.
Bradford Ernest J (Nora M), brklyr, h 504 G av.
Bradford Merl C, mech Natl Auto & Mach Shop, r 442 G av.
Bragg A Virgil, foremn S D Land Corp, r 1605 J av.
Bragg Nannie E Mrs, h 1605 J av.
Brainard Harry (Susan A), rancher, h 141 e 1st.
Brainard Jacob H, rancher, h 106 D.
Brant Wm, lab Sweetwater Water Co.
Brenholts Walter L (Florence M), h 2405 Highland av.
Brewer L, tmstr Sweetwater Water Co.
Briggs Flossie D, tele opr, r s s e 4th cor R, RFD 1, Box 81-A.
Briggs Jessie E, r s s e 4th cor R av, RFD 1, Box 81-A.
Briggs L, lab Sweetwater Water Co.

IRWIN & CO.
HAY, GRAIN, FLOUR, MILL FEEDS, POULTRY FEEDS, GRAIN BAGS, WOOL BAGS, SACK TWINE, COAL
Main office FOURTH AND K
PHONES: MAIN 440 HOME 1440

GEO. E. BRIDGEFORD GENERAL INSURANCE
PHONES. HOME 2634 MAIN 2530
303 Southern Title Bldg.

The Companies Represented by KETTNER & SALMONS, THE INSURANCE MEN Have loaned over half a million dollars in San Diego.
Pacific 244, Home 1344 Southern Title Building

Hartwell Electric Co.
955 SIXTH STREET
GENERAL SUPPLIES
WIRING CONTRACTORS
FIXTURE DEALERS

Johnson-Saum Company
FUNERAL DIRECTORS
✢
LADY ASSISTANT
✢
N. W. Cor. Fourth & Ash
✢
TELEPHONES
SUNSET, MAIN 158
HOME 1158

Naylor Gem Co.
Jewelers Miners and Cutters of Precious Stones
We have our own mines of Tourmaline, Beryl, Turquois, Hyacinth and Garnet
330 Broadway
U. S. Grant Hotel

Briggs Olive E (wid W H), h s s e 4th cor R av, RFD 1, Box 81-A.
Brodhead Luther B (Eva R), confy 15 E 8th, h 127 same.
Brooke Addie M (wid Chas), h e 16th ne cor P av.
Brown Anna M, housekpr R K Clarke.
Brown Claude W (Mary), condr S D & S E Ry, h 2039, 5th.
Brown L H, gardener Pisgah Home, r w s 8th av nr 22d.
Brown Robt, lab, h e s National av cor 30th.
Brundage Wm D (Grace L), rancher, h w s P av sw cor 16th.
Bubenik John A (Laura M), rancher, h w s National ne cor 27th.
Buck E, lab Sweetwater Water Co.
Bugbee Ira J (Emma M), h 621 National av.
Bullen Claude C (Mattie M), slsmn Homeland Bldg Co, h 721 B av.
BULLEN ERNEST L (Rena B), sec-treas Homeland Building Co, h 430 National av.
Bullen Merrie A, student, r 430 National av.
Burden Ella Mrs, matron Paradise Valley Sanitarium.
BURDEN J A (Ella), mgr Paradise Valley Sanitarium, h same.
Burk John L (Martha), r 226 B av.
Burnham Donald C, real est, r 2440 J av.
Burnham Gordon M, student, r 2440 J av.
Burnham Hazel G, student, r 2440 J av.
Burnham Jas (Marie S), (Jas Burnham & Co), h 2437 Highland av.
Burnham Jas & Co (Jas Burnham), real est 9 e 8th.
BURNHAM JOHN (Carrie C), real est, h 2440 J av.
Burnside Mary, r J G Fleming.
Burrows Lorena, nurse Paradise Valley Sanitarium.
Burrows Velma, nurse Paradise Valley Sanitarium.
Burt Clarence C (Dora), barber 726 National av, r San Diego.
Bush W J Citrus Produce Co, Inc, John Becker mgr 2240, 8th.
Bushart Virgil A (Sarah), rancher, h 2606 Highland av.
Bushert Acel M (Annie), mtrmn, h 139 e 6th.
Butler Lysander, hdw 829 National av, h 422 D av.
Buyrd R H, lab Sweetwater Water Co.
Byrkit Mary E (wid F M), r 2405 Highland av.

C

Caldwell Fred A (Louisa F), painter, h 820 E av.
Caldwell Warren M (Laura E), carp, h 917 E 6th.
California China Products Co, Walter De Steiguer pres, Walter Nordhoff v-pres and treas, Laurence S Morrison sec, 7th av nw cor 12th.
Callagan Wm R (Annie R), h 1321, 7th av.
Calloway Ezra S (Grace E), prin Grammar Sch, h 905 e 6th.
Canter Chas H (Veda M), lab, h 25 e 6th.
Canter Jas H (Francis E), h 29 e 6th.
Caples Mattie P, h 1440 Highland.
Carey T T, lab S D Land Corp.
Carpenter E, lab S D Land Corp.
Carson Kit (Lue C), h 621 Highland av.
Carter Amanda Mrs, rest 17 w 8th.
Carter Grace V, student, r e 8th nw cor I av.
Carter Nettie, phone opr, r 614 A.
Carter Thos P (Minnie), h 614 A av.
Carter Ward G, real est, h e 8th nw cor I av.
Cartwright Danl C (Grace), ins, h 512, 1st av.
Cary Chas A (Nellie K), h 528 D av.
Case Helen M (wid H L), r 135 w 7th.
Casterline M M, lab Sweetwater Water Co.
Cates Ella M (wid Willard), h 206 e 18th.
Cesena Amparo, r 608 B av.
Cesena Anastacio, h 608 B av.
Cesena Susan, r 608 B av.
Chadwick Everett G (Violet), mach, h 804, 1st av.
Chaffin Nelson T (Rena), carp, h 1508, 4th av.
Chapman Chas F (A May), eng, h D av se cor Division.
Chapman Henry J (Edith C), h 140 National av.
Chappel Eunice, nurse Paradise Valley Sanitarium.
Charlton Clara E, student, r 340 G.
Charlton Frances Mrs, r D av se cor e 9th.

P. W. LAUREEN
1026 4th Street, U. S. Grant Hotel
TAILOR AND IMPORTER

V. WANKOWSKI & CO., INC.
V. WANKOWSKI, PRESIDENT W. McCLELLAND, VICE PRES. & SECY.
Loans, Real Estate, Insurance, Surety Bonds. PHONES: Main 2029 Home 1315 341-342-343 Spreckels Theatre Bldg.

Charlton Lillian A, tchr, r 340 G av.
Chase Frank (Sue T), h w s D av 2 s of 18th.
Chase Frank M (Sarah), (Chase & Lewellen), h 1844 D av.
Chase Fred W (Eliza I), staty engr, h 40 w 12th.
Chase & Lewellen (F M Chase & I D Lewellen), plumbers rear 1844 D.
Christensen Augusta M (wid Nels), h 904 B av.
Christensen Mina J (wid John), h 307 D av.
Church H, lab S D Land Corp.
Church Laura C (wid J T), r 640 Highland av.
CITY ATTORNEY, Johnson W Puterbaugh, City Hall.
CITY BOARD OF TRUSTEES, O E M Howard pres F A Crandall, L A Weisser, Wm Cordingly, T J Evans.
CITY CLERK AND ASSESSOR, O A Mullen, City Hall.
CITY ENGINEER, Thos Lawson, City Hall.
CITY FIRE DEPARTMENT, Geo E Miner, Chief, 1303 National av.
CITY HALL, 1404-1410, 4th av.
CITY HEALTH OFFICER, Will L Allen, City Hall.
CITY MARSHAL AND TAX COLLECTOR, P H Evans, City Hall.
CITY RECORDER, Mary A Bowman.
CITY TREASURER, Sidney E Stinsman, Palmer Bldg 715 National av.
Clapper Harold G, bkpr, r 1805 K.
Clapper Wm J (Elizabeth), h 1805 K av.
Clark Annie E (wid H J), r 524 J.
Clark Bessie, clk, r e 2d nr Norton.
Clark C C, lab S D Land Corp.
Clark Eva E (wid Harry), r 1032, 3d av.
Clark Harry W (Jessie), lab, h 1032, 3d av.
Clark Minnie A (wid A D), h e 2d nr Norton av.
Clarke Fred J (Vina L), cement wkr, h e 6th cor L av.
Clarke Robt K, rancher, h e s N av nr 24th.
Clemens Mary E (wid J E), r 611 D.
Clemens Robt J, watchmn, h 611 D.
Clowes Dorothy, student, r H E Clowes.
Clowes Hector E Rev (Alice D), rector St Matthew's Episcopal Ch, h n s e 8th 1 e of E av.
Cochran C, lab Sweetwater Water Co.
Colburn Howard S, rancher, r 715 Highland av.
Colburn Marjorie A, student, r 715 Highland av.
Colburn Marjorie E (wid T J), h 715 Highland av.
Colburn Philip (Annie L), carp, h 715 Highland av.
Cole Isaac (Nettie), cigar mkr, h 736 C av.
Cole Leland S, cigarmkr, r 736 C.
Cole Lillian R, r 736 C av.
Coleman Geo, gardener, r National av cor 29th.
Collins Merle G (Irene A), rancher, r 520 Q av.
Colvin Harry W (Zillah E), lab, h Norton av nr e 4th.
Comly J R, eng Sweetwater Water Co.
Contrarez J, lab Sweetwater Water Co.
Constantine J, lab Sweetwater Water Co.
Constantine Pehra (Jedeeda), mgr National Drug Co, r San Diego.
Constantine S, lab Sweetwater Water Co.
Cook Lucy B, bkpr Paradise Valley Sanitarium.
Cook Robt R (Lucy B), cashr Paradise Valley Sanitarium.
Coombs Jas W (Ida E), auto opr, h 1420, 4th av.
Copeland Chas W (Mary A), sec National Lmbr & Mill Co, h 1108 D.
Corbin Mary H (wid J H), h 704 C.
CORDINGLY WM (Nettie), city trustee, h 404 I av.
Cornell Thirza, r 932 A av.
Cornell Thos N, h 932 A av.
Cortesse Alex (Petra), lab, h 37 e 6th.
Cota Chas L, lab, r 1732, 3d av.
Cota Frank, student, r 1732, 3d av.
Cota Josefa (wid Jesus), h 1732, 3d.
Cota Kino L, lab, r 1732, 3d av.
Cota Lola L, r 1732, 3d av.
Cota Minnie, r 1732, 3d av.
Covert John F (Evelyn M), eng S D Land Corp, h 3849 Eagle, S D.
Cox Wm I (Effie), mach W J Bush Citrus Prod Co, h 614 B av.
Cozzaglio Angelo, lab, r 1830 e 16th.
Craig Jas P (Mary), foremn Santa Fe, h 1817, 8th av.
Crain Mark W (Florence M), prop Tourist Hotel, h 2239, 7th.

MUEHLEISEN TENT AND AWNING CO.
Manufacturers of
Tents Awnings and Covers
Flags, Sails and Camp Furniture
753-755 Fourth Street
Both Phones

HOME 4127
MAIN 4697
A. H. Jedlick Co.
Exclusive Ladies' Tailors
1131 6th St.
SAN DIEGO
CAL.

IT'S OUR BUSINESS TO MIND YOUR BUSINESS
919 SIXTH STREET SAN DIEGO MASTEN & KENDALL RENTALS INSURANCE
REFERENCE: ANY BANK OR TRUST COMPANY PLACE THE MANAGEMENT OF YOUR PROPERTY IN OUR CARE

The Underground Geography of San Diego is no pipe dream to
R. G. TREFZGER THE HEIGHTS PLUMBER 1405 University Ave. He is a pioneer and knows the lay of the pipe and can save you money
TELEPHONES HILLCREST 368. HOME 9426

NEARPASS' SEED STORE
522 SIXTH STREET
The LEADING SEED HOUSE IN SAN DIEGO—Established 1897
Agents for CYPHERS Incubators
BOTH PHONES

Golden State Garage
D. K. Griffith
6th & I
Phones M. 1802
Home 1850
GASOLINE
OILS
REPAIRING
Accessories

CRANDALL FREDK A (Sarah), city trustee and real est, h 926 e 7th.
Croghan Herbt A (Mary E), bkpr, h Paradise Valley.
Cronkite Earl B (Kate M), h 1640 2d av.
Cronkite Mae, student, r 1640, 2d av.
Crosby Philip B (Bessie), rancher, h 2641 Highland av.
Crosby Philip B jr, student, r 2641 Highland av.
Crosby Sarah, student, r 2641 Highland av.
Crosier Robt (Emma E), h n s 24th bet B and C av.
Cross Benj J (Hannah), h 1706, 2d.
Crow Herman T (Victorine), orchardist, h 2704 Highland av.
Crow Victor, student, r 2704 Highland av.
Crowe Norman G (Helen), carp, h 723, 20th.
Crum Sherman W (Eddie B), real est, h 107 e 6th.
Cuehl J, lab S D Land Corp.
Cummings Alton E (Ruby), mtrmn S D Elec Ry Co, h 1827, 8th.
Curley Jos W (Christine C), eng, h 1307 e 8th.
Currier Margt H (wid Jas), h 524 Highland av.
Cushing Allen D, r 1531 C av.

D

Dadmun Dorothy, r 340 e 2d.
Dadmun Erving E, student, r 340 e 2d.
Dadmun Lewis E (Mary E), atty, h 340 e 2d.
Dadmun Mary R (wid Danl), h 343 e 3d.
Dadmun Sarah E, student, r 340 e 2d.
Dahle Thos K (Anna K), h 605 e 6th.
Darling Chas W (Marcella R), v-pres Chula Vista State Bank, h 4th av on the Ridge.
Daugherty Arthur, packer, r 1228, 4th av.
Daugherty Russell F (Minnie N), carp, h 1228, 4th av.
Davis Francis W (wid J N H), gro 1824 Highland av.
Davis J Bond, r 3104 Highland av.
Davis Theopulus A (Bertha), dairyman Paradise Valley Sanitarium.
Day Albt J (Dora), rancher, h 809 e 4th.
Day Jos T, rancher, r 809 e 4th.
Day Olivia, r 809 e 4th.
Decker Fredk C, pruner, h w s 1st av 3 n of 22d.
De Ford Amelia S Mrs, h e s National av, ne cor 19th.
De Ford Estella, r e s National av, ne cor 19th.
De Ford Geo W, billiards 1804, 7th.
De Ford Henry H (Lottie M), meterman Sweetwater Co, h 1941 National av.
De Ford Ronald K, student, r e s National av ne cor 19th.
Deignan Thos L, civil eng, r 1705 Highland av.
De Steiguer Walter, pres Cal China Products Co, r San Diego.
Dewhurst Percival H (Marion L), millmn, h 326 w 12th.
Diaz Cenoido, lab Santa Fe, Santa Fe Camp.
Dibble Belle M (wid E D), h 607 C.
Dibble Georgia A, r 607 C av.
Dimock Edwd E (Lucile), tmstr Irwin & Co, r e s 1st av bet 12th & 13th.
Dixon Wm T, r 417 e 1st.
Dober Frank J (Clarice C), confr 736 National av.
Donaugh H, lab Sweetwater Water Co.
Donn Eugene E (Vera E), driver Homeland Building Co, h 241 w 8th.
Donohue Ada M, r 241 e 1st.
Donohue John W (Mary E), cashr Natl City State Bank, h 241 e 1st.
Donohue Mathew W, asst cashr National City State Bank, r 241 e 1st.
Donohue Olive, tchr, r 241 e 1st.
Doss Thos E (Lydia M), carp, h 832 E av.
Douglass T W, lab S D Land Corp.
Dow Emma A (wid Fredk), h 1028, 2d av.
Dow Fredk, student, r 1028, 2d av.
Dow Helen A, student, r 1028, 2d av.
Dow Theo E (Nancy E), h 617 A av.
Dow Theo E, student, r 1028, 2d av.
Dowling W J B, lab Sweetwater Water Co.
Drescher Jos (Garda), h 1820 R av.
Dresser J S, tmstr Sweetwater Water Co.
Duckwall D David (Alice B), h 1713, 3d av.
Dugdale Catherine r 541 D av.
Dugdale Jos T, r 541 D av.
Dussing Geo P (Kate M), h e s L av ne cor 30th.

ORT IRON WORKS
PHONE MAIN 1920 11th AND M

Thearle Music Co. 640-644 BROADWAY NEAR SEVENTH ST.

D'You Jean (Anna R), h Paradise Valley.
D'You Porter C (Doris), h 419, 1st.

E

Eckles Lawrence S, mach, r 419 w 18th.
Eddy Edwd B (Emily T), rancher, h 24th se cor M av.
Edgar Nancy (wid Geo), r 719 E av.
EDMONDS BISHOP J (Annie V), cashr Peoples National Bank and pres Natl Lmbr & Mill Co, h 640 J av.
Edwards B, lab Sweetwater Water Co.
Egan Catharine, maid Hotel Hamann.
Eggleston Frank boilermkr, r 1513, 1st av.
Eggleston Wm, 1513, 1st av.
Eggleston Winnifred, r 1513, 1st av.
Ehrlich Manuel L (Clara), milliner, r 2529 F av.
Eich Arthur J (Mattie V), carp, r 1509 G av.
Eiricksson Gudmund (Oddfrid), car repr, h 2307, 8th av.
Elias P, lab Sweetwater Water Co.
Eller Florence B, student, r 243 e 3d.
Eller Geo W (Kate), rancher, h 243 e 3d.
Eller Jennie r 243 e 3d.
Elliott Elizabeth (wid G H), h 244, 4th.
Ellwanger Henry S, r 2009 F av.
Elsworth J E, lab Sweetwater Water Co.
Emery Danl L (Lydia E), poultrymn, h 615, 1st av.
Emery Mary A (wid E H), r 1824 Highland av.
Epp Helena D, nurse Paradise Valley Sanitarium.
Ernst Erhardt (Gertrude), rancher, h e 18th, 2 e of R.
Ervay Jacob E (Martha E), h s s 10th nr E av.
Eulitt L, lab S D Land Corp.
Eulitt P, lab S D Land Corp.
Evans Ava P, r C P Evans.
Evans Cicero P (Alice M) rancher, h J av ne cor 13th.
Evans G B, lab S D Land Corp.
Evans J, lab S D Land Corp.
EVANS PHILIP H (Marietta), city marshal and tax collector, h 234 e 4th.
EVANS THOS J (Anna), city trustee and carp, h 2041, 8th av.

F

Faatz Franklin L (Josephine), h 141 e 8th.
Felix L, lab Sweetwater Water Co.
Ferdon Frances L (wid C M), h 2020, 7th av.
Fernberg Alfd J, plumber 1004 National av, h 1240, 4th av.
Fernberg Frank F M (Julia), lab, h 1240, 4th av.
Fernberg Ruth J, milliner, r 1240, 4th av.
Field John W (Lovina E), garage 841 National av, h 539 J av.
Field Wm (Barbara), h 708 J av.
Fifield Winifred F, librarian Natl City Public Library, r 1206 National av.
FIRE DEPARTMENT, Geo E Miner chief, 1245 National av.
First Baptist Church, Rev W F Stone pastor, e 10th se cor A av.
First Congregational Church, Rev E S Hill pastor, e 8th ne cor A av.
First Methodist Episcopal Church, Rev D W Wilt pastor, 13th nw cor 1st av.
First Presbyterian Church, Rev Sherwood L Grigsby pastor, e 8th, ne cor D av.
First Spiritualist Temple, 3d av, sw cor 12th.
Fisher E W, chainmn S D Land Corp.
Fisher Nellie M, r 718 K av.
Fitzgerald J, lab Sweetwater Water Co.
Fleming Elizabeth (wid John), r J G Fleming.
Fleming Jas G, rancher, h e 8th se cor P av.
Fleming Kathryn L (wid J A), h 912 E av.
Fleming Thos J (Ethel V), mtrmn S D & S E Ry, h 2121 F.
Flinn John, lab, r 1632, 7th av.
FLINT LE GRAND, Instructor of Piano, Organ and Theory 2748 5th, r same, San Diego. Home Phone 3030. (See left side lines and page 57.)
Flores F, lab Sweetwater Water Co.
Flores P, lab Sweetwater Water Co.
FLY EDWARD M (Eva A) physician and surgeon and pres Peoples National Bank 704 National av, h same.

SAN DIEGO TILE & WOODSTONE CO.
Display Rooms, Office and Warehouse: 758 FRONT ST. MAIN 4871
CONTRACTORS AND JOBBERS IN ALL KINDS OF FLOOR, WALL AND MANTEL TILE
EXCLUSIVE AGENTS FOR WOODSTONE IN SAN DIEGO AND IMPERIAL COUNTIES

SOUTHERN TRUST AND SAVINGS BANK
ONE OF THE STRONGEST IN THE WEST

B. H. Vreeland & Co. BONDS INVESTMENTS SECURITIES
703 AMERICAN NATIONAL BANK BLDG. MAIN 2728

J. C. Packard
BOOK STORE and PRINT SHOP
CIRCULATING LIBRARY
831 SIXTH ST.

MISSION WINE CO.
AGENTS
WIELAND BEER
DELICATESSEN
FAMILY TRADE A SPECIALTY
1166-1172. 5'h
PHONES
Home 1367-1267
Main 367-3343
NO BAR

Forbes Edmund C (Julia L), h 2940 Highland av.
Forbes Wm J (Ella A), h 28 e 5th.
Foss Chas A (Mary C), h 640 Highland av.
Foss Walter C (Mary E), lab, h 1937, 8th av.
Foster Helen E (wid J H), r 205 e 7th.
Frakes Richd, carp, h 1705, 2d av.
Franks Wm M (Rose), h 2104, 5th.
Fraser Edna A, h 2420 F av.
Frazer Susan B (wid D C), r 929 A.
Frazer Walter L (Maude E), sign painter, h 929 A av.
Frejo Trinidad, lab Santa Fe, Santa Fe Camp.
French Chas W (Alberta W), h 337 e 6th.
Fritz Gilbert, r J A Fritz.
Fritz Helen, r Paradise Valley.
Fritz Jos A (Jennie O), foremn S D Land Corp, h Paradise Valley.
Fritz Josephine, tchr, r Paradise Valley.
Fuller Ogden (Opal C), insp, h 14 National av.
Fulton Chas L (Nona R), eng, h 609 e 7th.
Furlong Geo J (Magda), h 707 E av.

G

Gabrielson H, lab Sweetwater Water Co.
Gale Lee (Eva), lab, h 625 E 16th.
Gallagher Geo, lab Sweetwater Water Co.
Gammon Beulah E, tch Grammar Sch, r 114 e 4th.
Gammon Martha V Mrs, h 114 e 4th.
Gandy Chester F (Dora M), rancher, r Paradise Valley.
Garcia Jos (Frances), lab, h s s 23d, 2 w of 7th av.
Garcia Liberato, lab Santa Fe, r Santa Fe Camp.
Gard A H, lab S D Land Corp.
Gardener Esther, nurse Paradise Valley Sanitarium.
Gardner John W, student, r 1941 Highland av.
Gardner Mattie J (wid B F), h 1941 Highland av.
Gardner Wm D, student, r 1941 Highland av.
Garetson Robt L (Rose), poultry, h 21st nw cor D.
Garrick Jas C S, clk, r 1915 F av.
Garrick Saml H (Charlotte), bkpr, h 1915 F av.
Garrick Wm J, mach, r 1915 F av.
Garrison Robt A (Sadie), mach, h 1525, 1st av.
Garrison Sadie Mrs, janitor 16th St School, r 1525, 1st av.
Gass Theo F, carp, r 531 D av.
Gates Wm, foremn Sweetwater Water Co.
Gatiss Richd E (Rebecca E), h 921 e 8th.
Gay Fred (Ruth), mach, h 405 w 18th.
George Mary L (wid Jas), r 420 Division.
Geyer G L, lab S D Land Corp.
Gibbs Paul J (Agnes L), rancher, h B av sw cor 28th.
Gilbert John (Cecile), lab, h e s 4th av 1 n of 10th.
Gilchrist Colin (Mary R), phys 734 National av, h 839 e 2d.
Gilchrist M Virginia, student, r 839, 2d.
Giles Sumner L, h Paradise Valley.
Gilligan Henry, lab, r 2239, 7th av.
Gilmer Ira W (Nellie McN), electr, r 504 Highland av.
Gilmer Nellie McN Mrs, nurse 504 Highland av.
Godfrey Melvin H (Lidelia), electr, h 1716 B av.
Goldengay A, lab S D Land Corp, r Chula Vista.
Gonzales Carlos (Lucia), lab, h 9th av, 4 n of 19th.
Gonzales E, lab Sweetwater Water Co.
Goodnight Prudy Mrs, h 1125 National av.
Goodrich Lulu, seam, r n s 24th bet D and F avs.
Goodrich Roswell C (Lenora), piano mkr, h 1904 F av.
Gordon Wm H, lab S D Land Corp, h 2308, 23d.
Gould John (Ellen B), v-pres Homeland Building Co, h 719 E av.
Goyencha P, lab Sweetwater Water Co.
Graf A H, timekpr Sweetwater Water Co.
Gray Kittie, r 205 National av.
Green Davis B (Louise), mgr Pisgah Home, h w s 8th av ne 22d.
Green Elmer L (Grace), driver, h 115 e 10th.
Green Wallace C, firemn, r 325 e 10th.
Green Wm C, firemn W J Bush Citrus Prod Co, r 325 e 10th.

PARADISE VALLEY SANITARIUM
NATIONAL CITY, CAL.

POULTRY, BEES, GARDEN SUPPLIES
LIVE AND DRESSED POULTRY
414-430 SIXTH STREET
STILES POULTRY SUPPLY CO.

Green Wm W (Lucy E), condr S D & S E Ry, h 325 e 10th.
Green Vellah M (wid J T), r 1825 E av.
Gregory Jacob, hlpr Paradise Valley Sanitarium.
Grieve Jas, lab S D Land Corp, r Chula Vista.
Griffin Jas L (Jennie F), h 1041 e 8th.
Griffith Peleg T (L Jane), h 606 e 8th.
Grigsby E Leone, r e 8th nw cor I.
Grigsby Jas A, bkpr W J Bush Citrus Prod Co, e 8th nw cor I av.
Grigsby Sherwood L Rev (Lucy M), pastor First Presbyterian Ch, h e 7th nw cor I av.
Griswold Mary A, clk, r 618 I av.
Gross Frank, h 1539, 1st av.
Guiterrez Thos, lab, h 2139, 5th av.
Gummow Fred R (Ethel G), pattern mkr, h 135 e 6th.
Gymer G A Gordon (Catherine), barber 1743, 7th av, r San Diego.

H

Habermann Caroline L, tchr High Sch, r 632 D av.
Habermann Louise (wid Louis), h 632 D av.
Hale Richd L (Sabina J), rancher, h 2140 Highland av.
Hale Saml, lab, r Hotel San Miguel.
Hall Belle L, clk, r 1707 D av.
Hall Frank, rancher, h 1615 P av.
Hall Helen R, tchr, r 1615 P av.
Hall Shirley F (Leota), solr, r 540 E av.
Hall Wm H (Dora A), millmn, h 1707 D av.
Hallock Jas W (Jessie), tmstr, h 1907 C av.
Ham Walter (Dora), condr S D & S E Ry, h 2152 Newton av, S. D.
Hamann Helmut, mach W J Bush Citrus Prod Co, r 1934, 6th av.
Hamann Wm (Martha), prop Hotel Hamann, h 1932, 6th av.
Hamill Rose, r 520 Highland av.
Hamilton Edwd G (Matie D), bkpr Sweetwater Water Co, h 1136, 1st.
Hamilton Jas (Nellie), rancher, h e s M av, nr e 13th.
Hamilton Leila J, r 1136, 1st av.
Hannaford Rebecca, tchr Paradise Valley Sanitarium.
Hansen Carl N, rancher, r 2220, 6th.
Hansen Peter (Florence), watchmn, h 2220, 6th av.
Hansen Roy A, blksmth, r 2220, 6th.
Hanson Minnie D Mrs, r 532 F av.
Hanson Parker W (Anna S), h 1615, 3d av.
Harada T, lab S D Land Corp.
Harden Adel C (Ellen), cashr Sweetwater Water Co, h 1340, 1st av.
Harie B, lab S D Land Corp.
Harnberg John, lab S D Land Corp.
Harris Eunice H, student, r 637 e 2d.
Harris H Evan, rancher, r 637 e 2d.
Harris Jean L, nurse, h 606 e 8th.
Harris Luther M, student, r 232 e 10th.
Harris Myron (Lillian A), boatbldr, h 232 e 10th.
Harris Wm H (Emily A), rancher, h 637 e 2d.
Hart Robt, eng Santa Fe, r 1932, 7th.
Haseltine Elwin W (Blanche M), rancher, h 424 e 1st.
Hasimato M, lab, r 31st cor F av.
Hatch A, lab S D Land Corp.
Hawkins A A, lab Sweetwater Water Co.
Hawkins Vernon E (Flora L), millman Natl Lmbr & Mill Co, r San Diego.
Hayden F J, lab Sweetwater Water Co.
Hays Wm, lab W J Bush Citrus Prod Co.
Hazelrigg Elizabeth (wid G W), h 1607, 4th av.
Hazelrigg Emmet, lab r 1607, 4th av.
Hazelrigg John, mach, r 1607, 4th.
Heath Frank, mech, h 515 D av.
Hebert Jos O (Sue M), h 21 e 2d.
Hebert Sue M Mrs, sec Olivewood Club, r 21 e 2d.
Hemphill Orville R, (Mattie E), auto accessories, h 417 e 1st.
Henderson F P, lab S D Land Corp.
Henderson J, lab Sweetwater Water Co.
Hendrickson Oliver, lab S D Land Corp, r Chula Vista.
Hendrix Geo E (May F), foremn Sweetwater Water Co, r 1915 F av.
Henry Patk, h 624 B av.
Herbold Adam (A Louisa), h 305 E.
Hermanson E, lab Sweetwater Water Co.
Hernandez Pedro, lab Santa Fe, Santa Fe Camp.
Hertel Elmer J, student, r 940 e 16th.
Hertel Fred (Carrie), rancher, h 940 e 16th.

Mikels & Bradbury
Insurance
Liabilities
Loans
and
Real Estate
958 7th
Main 1716
Home 4120

Office Buildings
With their tenants see Pages 18-21

The Thiel Detective Service Co.
F. R. CLAYTON Manager
PHONE SUNSET MAIN 2350
Los Angeles Office, Suite 926 Washington Bldg.
PHONE HOME A 2844

LEIGHTON McMURTRIE
320 BROADWAY, U. S. GRANT HOTEL BUILDING
REAL ESTATE
INSURANCE
MORTGAGE LOANS

HOME 4328
PACIFIC 1478
ROOD-PETERS COMPANY
Real Estate and Loans
Bonds
Insurance
Workmen's Compensation
909 Seventh Street
San Diego, Cal.

T. H. SHORE AND STAFF
Advertising
Planned
Written
Placed
Spreckels Bldg
MAIN 320

Hickey Edwd, lab S D Land Corp.
Hicks Chas E, boilermkr Santa Fe, h 1625, 8th av.
Higgins John T, lab, r 2030 Highland av.
Higgins Robt W, phys, h 2030 Highland av.
Highland Avenue School, Mrs B S Robinson prin, w s Highland av nw cor e 18th.
Hill Edwin S Rev (Eliza S), pastor First Congregational Church, h 705 e 8th.
Hill Raymond (Ella G), bldg contr 1332 2d av.
Hill Roy, lab S D Land Corp.
Hille Chas P (Lida O), lab, h 624 e 7th.
Hille Irene E, phone opr, r 624 e 7th.
Hinckle Andw M (Martha), meats 809 National av, h 621 A av.
Hirt Agatha (wid John), h 504 F av.
Hirt Emma R, r 504 F av.
Hockey John (Mary), h 1323, 4th av.
Hodgman Louis H (Emma J), h 1929, 4th av.
Hodgson Percy (Emily), watchmn Cal China Products Co, h 1120, 4th av.
Hoerning E, lab S D Land Corp.
Hogarty Michl J (Sarah A), h 925 e 8th.
Holland Chas A (Elnora A), clk, h 520 Q av.
Hollister Geo E (Lanie), firemn Paradise Valley Sanitarium.
Hollister Lorena P, student, r Paradise Valley Sanitarium.
Holmes H A, lab Sweetwater Water Co.
Holmes Lillian B Mrs, tchr Grammar Sch, r 1114 e 8th.
Holmes Robt A (Fannie A), h 1505 E av.
Holmes Robt K (Lillian B), h rear 1114 E 8th.
Holt Frank R (Blanche), rancher, h 24th se cor N av.
Holtze Mary (wid W H), r 517 National av.
HOMELAND BUILDING CO, D E Lozier pres, John Gould v-pres, E L Bullen sec-treas, Lumber, Mill Work and Building Materials 25 E 8th, Tels Natl City 145-J, Home 841. (See adv.)
Honahan Elizabeth, h 1514, 1st av.
Hood Thos (Margt), h 1912, 6th av.
Hood Thos D (Susan T), mach, h 840, 1st av.
HOOKER GUY L (Ella M), supt of streets, h 1041 e 6th.
Hopkins Chas E (Margt P), ranchr, h 341, 30th.
Hopkins Jas, r 341, 30th.
Hornby John, packer, r 2239, 7th.
Horner Chas, engr, r 1934, 6th av.
Horton Clifford B (Jessie), lab, h 1125, 1st av.
Hotel Hamann, Wm Hamann prop, 1934, 6th av.
Hotel San Miguel, Mrs A E Kuykendall prop, s s 22d bet 5th and 6th.
Houk Ethel A, packer S D Land Corp, r 1914, 5th.
Houk Herbt H (Lillian), firemn, h 1914, 5th.
Howard Chas R (Angele), storekpr, h 104, 15th.
Howard Fred, lab, r 3104 Highland av.
Howard Jesse M, r 3104 Highland.
HOWARD OSCEOLA E M (Emma J), pres city board of trustees, h 1304 Highland av.
Howard Rebecca C (wid C M), h 826 C av.
Howe Chas H (Florence), barber 1724, 7th av, h 407 w 18th.
Howland Frank (Lenora), horse-trainer, r 916 A av.
Hudson Jennetta, h Paradise Valley.
Huffman Ara Mrs, prop Sunny Side Hotel, h 1543, 8th av.
Huffman Daisy, r Sunny Side Hotel.
Hugo M (Margt), real est 815 National av, h 25 e 11th.
Humphrey Geo B (Cora), car repr Santa Fe, h 1704, 6th av.
Humphrey Louis (Amanda), gardener J E Boal, h 24th ne cor N.
Hunefeld Chas A (Lottie), bakery 1833, 7th av.
Hunt H, lab S D Land Corp.
Hunt Machine Works (W H Hunt), National av nw cor 24th.
Hunt Wm H (Emma E), (Hunt Machine Works), h s s 25th, se cor B av.
Hurwood Grace S Mrs, tchr Grammar Sch.
Hussey John C, rancher, h Q av ne cor e 7th.
Hutchinson Ezra P, r Paradise Valley.
Hutchinson Geo S (Viola), rancher, h Paradise Valley.

SOUTHERN CALIFORNIA MUSIC CO.
Pianos, Phonographs, Sheet Music and Musical Instruments. 630 C STREET, Between 6th and 7th

CHAS. R. McCORMICK LUMBER CO.
Wholesale and Retail Dealers BOTH PHONES MAIN OFFICE: FOOT OF 24TH ST. CITY OFFICE: 923 3RD ST., COR. PLAZA

Hutchinson Lillian C, r Paradise Valley.
Hynes F, lab S D Land Corp.

I

Ingham Albriec O, r 1843 J av.
Ingham Jean I, student, r 1843 J.
Ingham Wm A (Grace L), mining, h 1843 J av.
Irwin Henry A, lab S D Land Corp, r Chula Vista.
Irwin & Co, A W Geoghegan mgr, 36 w 9th.

J.

James Calvin P (Sarah), gardener, h 1812, 5th av.
James Fredk W (Molly), nursery 504 National av.
James R T, lab S D Land Corp.
Jasper Jas A (Mary E), r 832 E av.
Jasper Jas W (Flora), engr Santa Fe, h 1419, 4th av.
Jasper Virgil, r 832 E av.
Jeffry J W, lab Sweetwater Water Co
Jenks Fred (Marie), surveyor, h 1838 E av.
Jerauld Albt A (Blanche P), station agt San Fe, h 9th av ft 23d.
Jerauld Blanche P Mrs, clk Santa Fe, r 9th av ft 23d.
Johnson Albt S (Alice J), cond S D & S E Ry, h 125 W 17th.
Johnson Alice J, student, r 125 W 17th.
Johnson Chas K (Margt A), electr, h 1040 C av.
Johnson Grace G, (wid H C), r 343 E 3d.
Johnson John (N Anna), exp, 432, 1st av.
Johnson Norman A, h 614 National av.
Johnson Otha E (Leila), carp, h 1834 K av.
Johnson Theo F (Marian G), v-pres National City Bank and phys 205 E 8th.
JOHNSON WM J (A Belle), medical supt Paradise Valley Sanitarium h Paradise Valley.
Johnson Wm T (Jennie E), h 614 National av.
Johnston Saml S, h 441 E 7th.
Jolls Ellis J (Cecile A), carrier P O, h 519, 2d av.
Jolls Hugo P, plasterer, r 519, 2d av
Jolls Nemo S (Florence), mach, h 519, 2d av.
Jolls Nugent J (Mary L), lab, h 1005 E 2d.
Jonas C, lab S D Land Corp.
Jones Edwin E (Harriet), rancher, h 8th nr R av.
Jones Grace Miriam, tchr Grammar Sch, r San Diego.
Jones Mary A Mrs, h 738 E -18th.
Jones Saml H (Alice A), clnr, h 539 J av.
Jordan Alfd V (Cordie M) (Jordan Transfer Co), h 1109 B av.
JORDAN TRANSFER CO (A V Jordan), transfer, storage and agents for Union Ice Co, 907 National av, Tel Natl 249 J.(See Adv.)
Juarez Aristeio (Dolores), lab, h e s 5th av 2 n of 14th.
Judd Mary A (wid M H), h 1915 Highland av.
Jurjens Ethel G, clk, r 734 National av.
Jurjens Fred (Ida), fur rms and watchman, 734 National av.
Jurjens Harry J, jewelry, r 734 National av.
JUSTICE COURT, Thos M Robinson justice 828 National av.

K.

Kaban W, lab S D Land Corp.
Kalervo Wm, packer, r 1632, 7th av.
Kammer Nannie, rancher, h 2842 D av.
Kane F W, lab Sweetwater Water Co
Keeland Rex (Edna C), meats, h 1340 E 8th.
Keller Danl J (Eleanor), pharmacist Natl Drug Co, h 100 E 5th.
Keller Fern, r 604 E av.
Keller Frank G (Louise), painter, h 608, 24th.
Keller Frank W, r 608, 24th.
Keller Gladys A (wid C F), h 604 E av.
Keller Mae, r 604 E av.
Kellogg Foster F, lab, r 13th nr 5th.
Kellogg Fredk R (Florence F), cond S D & S E Ry, h 205 E 7th.
Kendall Jos M (Cora E), treas-mgr Natl Lmbr & Mill Co, h F av nw cor E 7th.
Kennon M A (Cora), carp Paradise Valley Sanitarium.
Kerch Kent (Minnabell), dentist, h Paradise Valley.
Kikuta F, lab S D Land Corp.
Killian Lena (wid Chas), r 2212, 6th av.
Kimball Augustus B (Hattie A), printer, h 1041 E 17th.
Kimball Clinton S, rancher, r 1515 L av.

MARKHAM POTTERY
DESIGNERS AND MAKERS OF
Art Pottery
NATIONAL CITY CALIFORNIA

SOUTHERN ENGINEERING AND ASBESTOS CO.
Asbestos Materials, Belting, Packing Hose and Power Plant Supplies
HUNTER SMITH, JR., MANAGER A M SMITH, TREAS 6TH N W. COR K

S. W. GRIER CO. SURETY BONDS GENERAL INSURANCE
102-104 BROADWAY PHONES: Pacific 2615; Home 3280 BUILDING LOANS

M. F. ZENT
Insurance
Fire
Accident
Liability
Plate Glass
Automobile
Live Stock
Burglary
Elevator
Rent
Surety Bonds
207
AMERICAN NAT'L BANK BUILDING

T. H. SHORE AND STAFF
Advertising
Planned
Written
Placed
Spreckels Bldg
MAIN 320

Kimball Gilbert G, rancher, r 1515 L av.
Kimball Laura F, h 1515 L av.
Kimmel H Edwd, lab, h rear 1915, 4th av.
King Saml, h 1608, 2d av.
Kirkpatrick Wm S (Grace), carp S D Land Corp, h 2308, 23d.
Klein Anthony (Emily), rancher, h E 8th se cor L av.
Klein Arnold O, student, r E 8th se cor L av.
Klein Julian C (Adeline), tool mkr, h 436 G av.
Klein Lydia M, student, E 8th se cor L av.
Kline Geo, h 2035 B av.
Knarr Wm L (Mabel E), condr, h 1943 F av.
Knight F, lab Sweetwater Water Co.
Knight Susie Z Mrs, r 1307 E 8th.
Knight Thos M, shoe repr 1015 National av, h E 6th sw cor L av.
Kokubun K, lab S D Land Corp.
Kommers Julia H, tchr, r 915 E 8th.
Kommers Laura H (wid T J), h 915 E 8th.
Konold Albt E (Emma L), mtrmn S D & S E Ry, h 2105, 8th av.
Kraft Harry W, student, r 724 A av.
Kraft Wm G (Lavinia E), mtrmn S D & S E Ry, h 724 A av.
Krantz Hugh (Anna), foremn Santa Fe, h 1533, 5th av.
Krapp Henry, rancher, h 2021 B av.
Krogh F, lab S D Land Corp.
Kroop F, lab S D Land Corp.
Kruemling Alice L, r 411 E 2d.
Kruemling Theo F (Mary A), h 411 E 2d.
Kuehmsted Hugo A (Marie E), eng, h 321 E 1st.
Kusalo S, lab Sweetwater Water Co.
Kuykendall Anna E Mrs, prop Hotel San Miguel, s s 22d bet 5th and 6th avs.
Kuykendall Arthur L (Ethel), carp, h 1532 D av.
Kuykendall Edwin H, lab, r Hotel San Miguel.
Kuykendall Leander (Anna E), r Hotel San Miguel.

L.

Lackenbauer Mary Mrs, r Paradise Valley Sanitarium.
Ladroot Clarence, plumber, r 26 E 2d.
Ladroot Henry (Matilda), h 26 E 2d.
Landrieth John W, h 2212, 6th av.
Lane Frank (Margt E), h n s E 5th nr R.
Langenbuch Fred, car repr S D & S E Ry, h 531, 15th S D.
Langford Frederica (wid Richd), h 1020 D av.
Langford Ruby V, r 1020 D av.
La Rue Edwd H, firemn Santa Fe, r 1234, 3d av.
La Rue K Elizabeth, student, r 1234, 3d av.
La Rue Lillie H (wid Edwd), h 1234 3d av.
Laundy Thos, 2d hd gds 19th sw cor 7th av.
La Vista Cemetery e s 30th nr City line.
Lawrence Blake L (Elizabeth J), mach, h e s Prospect 2 s of 22d.
LAWSON THOS L (Katherine), city engineer, h 1006 D av.
Layton Robt H, h 236 B av.
Leahy Dennis, h 1017, 3d av.
Leal A, h 22 W 6th.
Lee Herman H (Martha R), rancher h Paradise Valley.
Leffert Helen M, clk P O, r 907 A av
Leffert Henry A (Theresa), master mech S D & S E Ry, h 907 A av.
Leffert Juanita, manicure, r 907 A av
Leffert Louis V, clk Santa Fe, r 907 A av.
Lehman Jas E (Dora), carp, h 2905 National av.
Lemar Francisco (Eirlogia), lab, h e s 1st av se cor 21st.
Leonard Wm R, h 714 C av.
Lester John A , lab S D Land Corp.
Levings John K (Annie E), h 2012, 7th av.
Lewellen Ira D (Mildred) (Chase & Lewellen), h 1704 C av.
Lewis Clifford E (Nellie), h w s A av 2 n of 20th.
Lewis Paul P (Beulah), clk G A Boulette, h 224 F av.
Lillie Carlos M (Harriet E), h 531 D av.
Lindale P, lab S D Land Corp.
Lindley Sarah F (wid Thos), r 2325 Highland av.
Lindner Cecil, student, r 1427, 5th av.
Lindner Ethel M, r 1427, 5th av.
Lindner Geo W, student, r 1427, 5th av.
Lindner Harry M, auto opr, r 1427, 5th av.
Lindner Wm H (Linnie B), cond, h 1427, 5th av.

MAIN 4723 A. D. PIERSALL OWL BLDG. SAN DIEGO REAL ESTATE
REAL ESTATE
AND NOTARY PUBLIC
414 OWL DRUG BUILDING
MAIN 4723 A. D. PIERSALL OWL BLDG. SAN DIEGO REAL ESTATE

F. W. BRADLEY CO.
FAMILY TRADE A SPECIALTY
TELS: HOME 1157, MAIN 157
Wholesale Wines and Liquors
Prompt Free Delivery
1058 FOURTH ST.

Lindvig Hannah (wid N C), h 122 W 7th.
Lindvig Nellie C, asst postmaster, r 122 W 7th.
Lineberg G, lab S D Land Corp.
Lisy Jos A (Marie), h 2425 Highland av.
Livingston Geo R (Marjorie N), tchr h 124 E 8th.
Lobert Wilhelmina (wid F A), h n s 15th ne cor 8th av.
Lobinski J, lab S D Land Corp.
Locke Jennie L, steno Cal China Products Co, r San Diego.
Logan T, lab S D Land Corp.
Lomas C, lab Sweetwater Water Co.
Longshore Rebecca H (wid S C), h 832, 2d av.
Lopez Francisco, lab Santa Fe, h Santa Fe Camp.
Lopez Tony (Guadalupe), lab, h 7th sw cor 2d av.
Lopp Wm H, r 734 National av.
Lorraine Emma A (wid Jos), dressmkr, 17th ne cor 8th av.
Lott John, r 541 Highland av.
Lovejoy Ida M, tchr Highland av Sch, r San Diego.
Loya Frederico, lab Santa Fe, r San Diego.
Lozier Danl E (Ona) (Lozier & Blanchard) and pres Homeland Bldg Co, h 1126 E 7th.
LOZIER & BLANCHARD (D E Lozier, L C Blanchard) electrical contractors and electrical fixtures 36 E 8th, Tel Natl 62-J.
Luna Juan (Marie), lab, h 2012, 4th av.
Luque Jesus, lab Santa Fe, r Santa Fe Camp.

Mc.

McBoyle John (Elizabeth E), h 540 J av.
McCauley John, rancher, h s s E 18th 4 e of Prospect.
McCaw Wm E (Emma), billiards 15 W 8th, h 714, 1st av.
McClure Claude M (Julia), cranemn Santa Fe, h 517 National av.
McConnell Edwd (May J), foremn, h 1540 E av.
McConvolle H, powdermn Sweetwater Water Co.
McCool John M (Kansas A), lab, h 825, 2d av.
McCool Milton, printer, r 825, 2d av.
McCormick Geo E, lab Sweetwater Water Co.
McCormick Mary J Mrs, h 2015 D av.
McCue Danl, lab, r 1629, 4th av.
McCue Harry, lab, r 1629, 4th av.
McCue Michl F (Margt), foremn Santa Fe, h 1629, 4th av.
McCully Edna, tchr Grammar Sch.
McCune Nora I, packer, r 541 Highland av.
McCurdy Ellen (wid J F), h 231 E 9th.
McCurdy Jas E (Lottie S), carp, r 721 E 8th.
McDermitt M J, lab Sweetwater Water Co.
McDougal Osten R, student, r 1905, 19th.
McDougal Otha P (Eula), lab, h 2115 F av.
McDougal Wiley W (Sarah), rancher, h 1905, 19th.
McElroy Tennie (wid David), h 413 W 18th.
McElroy Wm, mach, r 413 W 18th.
McGarey Wm P (Catherine S), h 1521, 3d.
McGarrigle Mathew J (Olive), slsmn, h 226 E 2d.
McGaugh J E, lab S D Land Corp.
McGee Kirk (Mamie), engr, h 1815 D av.
McGee M, lab S D Land Corp.
McGraw Frank, mach, r Hotel San Miguel.
McGraw Josephine, prin Sixteenth Street Sch, r 705 B av.
McGraw Melvina (wid Thos), h 705 B av.
McGrew Louise (wid L C), h 615 E 6th.
McGrew Ray W, civ engr, r 615 E 6th.
McInnes Elizabeth Mrs (Peter), r N av se cor 22d.
McInnes Wm (Ida), h N av se cor 22d.
McKay Jacob B (Deborah), h 740 Highland av.
McKenzie Duncan (Hannah D), rancher, h 343 E 10th.
McKenzie Marguerite, milliner, r 343 E 10th.
McKinley Amanda R (wid W A), r 721 E 8th.
McKinley Clyde, carp, h 721 E 8th.
McKinley P, lab S D Land Corp.
McLaren Benj, lab S D Land Corp, r Chula Vista.
McLaughlin Clarence H (Helen), mgr P M Dairy Assn, h 929 National av.

Henry Wiegand
Ladies' Tailor
PHONES
Home 1593
Main 2578
1165 FOURTH STREET

ALLEN'S MILK
Producers and Distributors of
PURE MILK
FAMILY TRADE OUR SPECIALTY.
ALLEN'S DAIRY
RURAL No. 2
ALLEN'S CREAM

TIP-TOP AND KLEEN MAID BREAD
MANUFACTURED BY SNOWFLAKE BAKING CO.
HOME 1047 MAIN 47
SOLD BY ALL GROCERS

John Burnham & Company
212-214 TIMKEN BUILDING
REAL ESTATE LOANS AND INSURANCE

The Campbell Machine Co.
AUTO MARINE AND GENERAL REPAIRS
Foot of 8th Street

Le Grand Flint
San Diego's MOST Successful AND Progressive Instructor OF PIANO
Homephone 3030
SEE PAGE 57

McLaughlin Ursula, r 1015, 3d av.
McLean Edw A (Theresa), electr, h 1206 E 2d.
McLure Malvina Mrs, r 705 B av.
McMahon Jos B, vet surg, h n s 11th 1 w of National av.
McMahon Wm H (Jennie O), carp, h 417 E 4th.
McMorrow Wm H (Bertha), barber 818 National av, h 725 same.
McNall Jas E B (Estella), h 504 Highland av.
McRae A, lab Sweetwater Water Co.
McSweeney Raciene (wid Robt), h 904 E 8th.
McSweeney Ruth, r 904 E 8th.

M.

MacFarland Rensalier (Dora), phys, h 1841 E 18th.
Mack K, lab Sweetwater Water Co.
Macrae Donald, cook Paradise Valley Sanitarium.
Madril Carlos, lab Santa Fe, r Santa Fe Camp.
Magana Luma, lab, h 1324, 4th av.
Magdalena Eduardo, lab Sweetwater Water Co.
Maben S, lab S D Land Corp.
Mahan J, lab Sweetwater Water Co.
Mahoney Henry O (Bridget), h 916 A av.
Mallaliew B, lab S D Land Corp.
Maloney S, lab S D Land Corp.
Manard Edgar (June), condr, h 225, 24th, National City.
Manard S, lab S D Land Corp.
Maniz Antone (Frances), brakeman, h 1128, 4th av.
Marine A P, lab Sweetwater Water Co.
MARKHAM HERMAN C (Ione S) (Markham Pottery), h 1117 B av.
MARKHAM KENNETH S (Markham Pottery, r 1117 B av.
Markham Phyllis M, tel opr, r 643, 1st av.
MARKHAM POTTERY (H C and K S Markham), Art Pottery and Tile, 1212, 7th av cor 12th. (See right side lines and adv National City section.)
Markham Wm J (Ellen), auto opr E M Fly, r 643, 1st av.
Martell G D, lab Sweetwater Water Co.
Martin Fredk F (Blanche S), supt schools, h 425 E 8th.
Martin Jos, lab Sweetwater Water Co.
Martin Jos V (Elizabeth), h 515 E.
Martin Mary Mrs, r 517 National av.
Martinez Gorgonia (wid Hormbre), r e s 1st ne cor 22d.
Martinez Marie Mrs, h e s 1st ne cor 22d.
Martinez Ysabel (Martiana), lab Santa Fe Ry, h 2028, 7th av.
Mason Allen A, student, r n s E 18th 1 e of Prospect.
Mason Benj, lab S D Land Corp.
Mason Caroline V, stndent, r n s E 18th 1 e of Prospect.
Mason John, rancher, h e s R av 1 n of E 8th.
Mason Milton W (Hazel), rancher, h n s E 18th 1 e of Prospect.
Masonic Temple, Orange av nr 3d.
Mathew P, lab S D Land Corp.
Matteson Louise, dry goods 1019 National av.
Matteson L Ada, phone opr, r 1019 National av.
Maurer Fred E (John Maurer & Son), r 713 National av.
Maurer John (Lula L) (John Maurer & Son), h 724 B av.
Maurer John & Son (John and Fred E), jewelers 713 National av.
Maypole G, lab Sweetwater Water Co.
Melhorn E, chainmn Sweetwater Water Co.
Melvin Frank P (May F), tmstr Jordan Transfer Co, h 2324 D av.
Melvin Levenia F, student, r 2324 D.
Mendoza Esteban, lab Santa Fe, r Santa Fe camp.
Meriam Ann J (wid S T), r 220 E 2d.
Meriam Frank B (M Gertrude), atty, h 220 E 2d.
Methodist Episcopal Church, Rev D W Wilt pastor, E 8th cor C, National City.
Meyer F, lab S D Land Corp.
Meyers John H, lab, r 13th and 5th.
Mich L, lab Sweetwater Water Co.
Mikkleson Chris, tmstr Jordan Transfer Co, h 1137 National av.
Milburn Geo, lab Sweetwater Water Co.
Milburn Lewis (Annie), h 407 I av.
Milburn Roy L, jeweler, r 407 I av.
Miles Horace S (Maude), civ engr, h e s K av se cor 26th.
Miller Ernest L (Mabel I), photo 734 National av, r San Diego.
Miller Frank J (Sadie), janitor, h 1901 F av.
Miller Fredk, gardener, h w s Na-

Art Crafts Wall Paper & Paint Co.
CONTRACTORS
Wall Paper, Paints, Oils, VARNISHES, ETC.
SPECIFICATIONS, DESIGNS IN COLOR SCHEMES AND ESTIMATES FURNISHED
Main 1316
1224 Fourth St., San Diego, Cal.

If it's building material you want, see **THE DIXIE LUMBER AND SUPPLY CO.**
WE SELL EVERYTHING TO BUILD ANYTHING
BOTH PHONES UNIVERSITY AVE. AND OHIO ST.

tional av nr cor 30th.
Miller Geo A (Rose), r 1716 B av.
Miller Gertrude, r 337 E 6th.
Miller L R, lab Sweetwater Water Co.
Miller Ray, lab S D Land Corp.
Miller Ruella, r 337 E 6th.
Milligan Cath (wid Jas), h 1218, 3d.
Milligan Robt F, pipeftr, r 1218, 3d.
Mills Lydia E (wid F A), h 25 W 7th.
Mills Sadie M, tchr, h 25 W 7th.
MINER GEO E (Agnes J), chief of fire dept, h 715 B av.
Miner Ricardo E (Fannie C), acct, h 239 E 9th.
Minor Magdeleno, lab Santa Fe.
Minshall Herbt L (Kath B), rancher, h 31st ne cor B av.
MISSION WINES AND WIELAND BEER, Mission Wine Co 1166, 5th, San Diego. (See left side lines and page 63.)
Mix Alfd (Loretta), tmstr, h 325 W 12th.
Mizer Ila (wid Ira), h 1136 E 4th.
Mizoney Paul T (Marguerite G), inspr Sweetwater Water Co, h 614 Highland.
Monroe Guy W (Mary L), cleaner Lee Angle, h 1516, 1st av.
Montijo Gertrudes L (Beulah), lab, h 1113, 3d av.
Moore Anna F N (wid F T), h 504 F av.
Moore Anna M, tchr National City High School.
Moore Don, foremn Sweetwater Water Co.
Moore Thos N, civ engr, r 504 F av.
Moore Virginia D Mrs, r D av sw cor 4th.
Morehouse Geo, lab S D Land Corp.
Morfield Alice (wid A J), r 1411, 4th.
Morgan Fred A, car repr Santa Fe, h e s 5th av bet 17th and 18th.
Morioka S K, rancher, h 31st cor F.
Morrill Melissa A (wid W H), h 541, 21st.
Morris Edwd T (Grace E), poultry, h e s P av ne cor 18th.
Morris Lee (Frances L), watchmn, h 1531 C av.
Morrison Laurence S, sec California China Products Co.
Morse Lee, watchman S D Land Corp.
Moses Fernand A (Hattie J), gro 706 D av.
Moses Geo (Alice), r 141 E 4th.
Moses Grace, r 706 D av.
Moss Benj F (Adeline), immigration inspr, h 624 D av.
Mossholder Arnie F (Kath), lab, h w s I 2 n of 30th.
Moulie Eugene, h 330 National av.
Mowry Guy L (Clara F), tchr National City High School, h 617 G.
Moyer Danl W, lab W J Bush Citrus Prod Co, r 741 C av.
Moyer Henry C (Bessie M), lab W J Bush Citrus Prod Co, r 741 C av.
Moyer Ida H Mrs, h 741 C av.
Moyers W C, lab S D Land Corp.
Mudgett J Loren, h 405 G av.
Mullen Jane (wid Ira), h 416 E 8th.
Mullen J, lab S D Land Corp.
MULLEN ORLANDO A, city clerk and assessor, r 416 E 8th.
Munier Agnes M (wid John), r 2529 D av.
Munier Ferdinand F (Charlotte), actor, r 2529 D av.
Munier Wm S (Leslie), asst cashr, h 2509 D av.
Murdoch Harry B, auto opr, r N av se cor 22d.
Murdock J N, lab Sweetwater Water Co.
Murphy Chas G (Mary B), tile presser, h 447, 2d.
Murphy D, lab S D Land Corp.
Murray Homer K (Fannie H), rancher, h 1835 P av.
Murray J, lab S D Land Corp.
Murray W, lab Sweetwater Water Co.
Myers John H (May E), potter, h 1325, 7th av.
Myers K, lab S D Land Corp.
Myers Patk H, h e s Laurel nr E 4th.
Mynders J, lab S D Land Corp.

N.

Nakamaya M T (Sono), gardener, r rear 2529 D av.
Nakamura J, lab S D Land Corp.
Nakata Y, lab, r s s 18th 2 e of Newell.
National Auto & Machine Shop (L A Weisser, M N Bowman), 1040 National av.
National Baking Co (S L Svelmoe, T C Perkins), bakers 28 E 8th.
National City Fire Co No 1, Geo E Miner chief, 1303 National av.
National City Fire Hall, 1245 National.
National City Grammar School, Fredk F Martin supt, E av se cor E 9th.
National City Hatcheries, Alfd Williams jr prop, 710 E 18th.

Barney & Barney
Insurance
Bonds, Loans
Liability
Compensation
PACIFIC MUTUAL LIFE INS. CO.
E. P. RIECKER, Agt.
Scripps Bldg.
Rooms 207-209

Palace
Dry Cleaning and Hat Works
SUITS
Cleaned and Pressed
75c and 85c
HATS
Cleaned and Blocked
50c
Phones { Main 202 Home 3106
920 Broadway
SAN DIEGO, CAL.

HOTEL YALE
LIVE WITH US IN COMFORT
IT'S AT FIRST AND F STS. PHONES--5310; HOME 4321

CALIFORNIA IRON WORKS ENGINEERS, FOUNDERS, MACHINISTS
INCORPORATED
PHONES, HOME 1336, SUNSET 1336
STRUCTURAL IRON AND STEEL CONTRACTORS
FOOT OF SEVENTH STREET, SAN DIEGO, CALIFORNIA
FREIGHT AND PASSENGER ELEVATORS

Hambly, Smith and Murphy
Hambly, Smith and Murphy
Hambly, Smith and Murphy
Hambly, Smith and Murphy
Hambly, Smith and Murphy
Funeral Directors
1570 4th
Tels M. 139
Home 1139

T. H. SHORE AND STAFF
Advertising
Planned
Written
Placed
Spreckels Bldg
MAIN 320

National City High School, C F Seymour prin, E av se cor E 9th.
National Lumber & Mill Co, B J Edmonds pres, C W Copeland sec, Jos M Kendall treas-mgr 833 National.
NATIONAL CITY NEWS THE, Kyle William Alexander editor and publisher, 832 National av. (See adv).
NATIONAL CITY OPTIMIST THE, (See National City News.)
National City Public Library, Winnifred Fifield librarian National av bet 11th and 12th.
NATIONAL CITY STATE BANK, Ed Willoughby pres, Dr Theo F Johnson v-pres, J W Donohue cashr, M W Johnson asst cashr, 812 National av. (See adv).
NATIONAL DRUG CO, P A Constantine mgr 805 National av, Tel National 34-W, Home 462.
National Lunch, Mrs H L Ruthard prop 720 National av.
Navarette Petro (Marie), h 1620, 7th.
Naver Andw F (Mabel), rancher, h 934 E 8th.
Neilsen Andw (Annie), h 940 A av.
Nelson Wm, nurse Paradise Valley Sanitarium.
Nesbit Jos A (Beatrice), condr, h 220 E 1st.
Nettrouer Ezra W, r 3033 C av.
Nettrouer Irwin A, lab, r 3033 C av.
Nettrouer Jacob M (Sophia), rancher, h 3033 C av.
Newcomb H, lab S D Land Corp.
Newell Franklyn B, rancher, r 431 E 4th.
Newell Helen, r 431 E 4th.
Newton W H, lab Sweetwater Water Co.
Nicholson Irvine (Sue M), bldg contr 1444 Highland av.
Niedfelt Eda L, student, r 1126 E 7th.
Noble Arza J (Elizabeth C), osteopath, h 45 E 6th.
Noble Emily R, r 45 E 6th.
Noble Geo T, carp, h 19 W 12th.
Noble Jacob P (Alta), h 1124, 4th.
Noble Preston S, r 1124, 4th av.
Nolas T, lab Sweetwater Water Co.
Noonan J F, lab S D Land Corp.
Nordeen Edna, nurse Paradise Valley Sanitarium.
Nordhoff Walter, v-pres California China Products Co.
Nordon D, lab S D Land Corp.
Nordon G, lab S D Land Corp.
Nordstrom Emil J (Anna), painter, h e s Highland av nr E 12th.
Nordstrom Hilda, r E J Nordstrom.
Nordstrom Ivor, painter, r E J Nordstrom.
Northrup Corrinne, chief opr Pac T & Co, r 833, 1st av.
Northrup Elmer B (Nettie), h 833, 1st av.
Northrup Jos R (Cora), h 825, 1st av.
Norton Chas H, lab H T Crow, r 2704 Highland av.
Noyes Mary J (wid O H), r 2525 N.
Noyes Oliver C (Ione), rancher, h 2525 N av.
Nute Wallace E (Emma J), driver, h 205 E av.

O.

Ober Gertrude, nurse, r 1628, 2d av.
O'CONNELL JAS D (Mabel E), postmaster, h J av ne cor 18th.
O'Connell Jerry (Mary E), h 541 D.
O'Connor Chas, musician, r 2612 D.
Ocuna A, lab Sweetwater Water Co.
Ogden Lillian K (wid C R), h 110 E 4th.
Ogden Mina (wid T A), phone opr, h 1121 National av.
O'Galligan Andw G, watchman S D & S E Ry, h 223 E 16th.
Okana J, lab S D Land Corp.
Olden A H, lab S D Land Corp.
Olden A O, lab S D Land Corp.
Olivewood Club, Mrs V Crowe pres, Mrs S Nicholson sec, Mrs M Gardner treas, w s 24th bet E and F av.
Olmstead John, mach.
Orby Gene, dressmkr, 639 National av.
Orby Jos (Gene), timer 639 National.
Orobono John, rancher, h 1830 E 16th.
Orondo Frederic (Dolores), lab, h 2217, 7th.
Orpheum Theatre 726 National av.
Orrell Frank (Jennie), solr W B Vaughan, h 1512 E av.
Orrell Terrance (Blanche), dep sheriff, h 4 National av.
Orrell Wm B, driver Irwin & Co, h 1512 E av.
Ortego A, lab Sweetwater Water Co.
Ortez Jesus (Frances), lab, h w s 1st av nw cor 22d.
Ortez Joe, lab Sweetwater Water Co.
Osler Rebecca A Mrs, r Paradise Valley.
Osborne Eldridge F (Elizabeth), rancher, h 2325 C av.

San Diego Building and Loan Association
Low Interest and Easy Terms for Borrowers
J. R. BEARDSLEY, Secretary 759 SIXTH ST., Express Block

H. A. CAMERON CO. INSURANCE BONDS
THE OFFICE OF EFFICIENCY UNION BUILDING
PHONES--MAIN 4953 HOME 1788

Osborne Florence, student, r 2325 C av.
Osborne Marie O, r 2325 C av.
Otis Chas R (Hattie L), Otis Fruit Co), h 1136 Edgemont, San Diego.
Otis Fruit Co, C R Otis prop, w s 8th 2 n of 22d.
OWEN CARL S (Anna R), physician and surgeon 704 National av, h 1206 same.
Owen Florence, nurse Paradise Valley Sanitarium.
Ozaki T (Itzu), gardener, h s s 18th 2 e of Newell.

P.

P M Dairy Assn (sub sta), Clarence H McLaughlin mgr 929 National av.
Pacaud Jos M (Clara), h D av se cor E 9th.
Padget Isaac (Sarah), car inspectr, h 1605, 3d av.
Paine Oliver, r 132, 3d av.
PALACE DRY CLEANING & HAT WORKS, J S Roysdon mgr, W E Roysdon asst mgr, 920 Broadway, San Diego, Cal. (See right side lines and page 22.)
Pallas Gustave R (Frieda), blksmth, h 1943 J av.
Palmatier Carl E (Evelyn L), carp, h 1825 E av.
Palmer Geo G (Emma A), bldg contr 1519 F av.
Palmer Paul W, slsmn, r 1519 F av.
Palmer Theodoric R Rev, h 1304 National av.
PARADISE VALLEY SANITARIUM, Wm J Johnson M D medical supt, J A Burden mgr, Paradise Valley, National City. (See left bottom lines and page 30.)
Parener F, lab Sweetwater Water Co.
Parker Jas M (Kate F), engr, h 2505 F av.
Parker Wm, lab O E M Howard, r 3104 Highland av.
Parnow F, tmstr Sweetwater Water Co.
Parrett Cora Mrs, head nurse Paradise Valley Sanitarium.
Parrett Owen S (Cora), asst physician Paradise Valley Sanitarium h same.
Parrish Robt R, lab S D Land Corp.
Parsons Martha E (wid Geo H), h 209 W 15th.
Pattee Mary A, h 540 Highland av.
Patterson Arthur K (Valettia), mach, h 1932, 4th av.
Patterson Edna M Mrs, h 1440, 4th.
Patterson Harry C (Zoe A), dentist, h 734 E 18th.
Patterson John F, blksmth Otto Stang, h 1440, 4th av.
Patterson M Elizabeth, r 1440, 4th.
Paull Chas M, r 517 E av.
Paull Geo G, rancher, r 517 E av.
Paull Pearl P, h 517 E av.
Paulson Augusta, nurse Paradise Valley Sanitarium.
Payne Thos L (Genevieve), auto opr Paradise Valley Sanitarium.
Pearson J H, lab S D Land Corp.
Pecka Benj G, solr, h 343 Highland.
Pedron A, lab Sweetwater Water Co.
Peer Floyd A, packer, r 2529 F av.
Peer Jas A (Sarah A), rancher, h 2529 F av.
Peer Sidney D, r 2529 F av.
Pendergast J, lab Sweetwater Co.
PEOPLES' NATIONAL BANK, Dr E M Fly pres, J A McCune v-pres, B J Edmonds cashr, Oliver W H Bower asst cashr, 741 National av. (See adv).
Percival Vincent (Alice A), solr, h e s Laurel av 1 n of E 4th.
Perez Bernardino (Dora), lab, h 2011, 5th av.
Perkins Thornton C (National Baking Co), r 226 B av.
Perry Antone, fish pdlr, h 1743, 8th.
Perry Carry, r rear 1632, 7th av.
Petersen Carl A, r e s National av n e cor 19th.
Petersen Carl A, r e s National av ne cor 19th.
Petersen F Caroline Mrs, r e s National ne cor 19th.
Peterson Arnold E (Madeline), h 1809 P av.
Peterson Chas H (Maria), mach, h 521 G av.
Peterson C, lab S D Land Corp.
Peterson H P, lab Sweetwater Water Co.
Peterson Jas W (Hannah E), h 1427, 1st av.
Peterson John, lab S D Land Corp.
Peterson Mabel, housekpr J E Boal, r 24th ne cor N av.
Pettis Geo W (Annie E), farmer, h s s Division 2 e of Laurel av.
Petty Wm F (Clara V), clk, h 41 E 8th.
Pfaff M Florentine (wid Alex), h 2529 D av.

ETNA
Life, Accident, Etc.
G.et
A.etna-ized
BY
GIST
INSURANCE
SERVICE
—
GILMAN A. GIST
202 Owl Bldg.
MAIN 188

Information Bureau
International Theosophical Headquarters
Point Loma California
330 Broadway
U. S. Grant Hotel Bldg.
Near Entrance

CANDIES LIGHT LUNCHES
KEMP'S SODAS
209-211 BROADWAY

CARMICHAEL & McMAHON CO.
THIRD AND ASH STS. UNDERTAKERS MAIN 5501 HOME 4604

An Accident is not Always a Disaster
If you have first insured your income with
NEAL & HOME
625 E St.

P. M. DAIRY ASS'N
Manufacturers and Distributors of
Purity Dairy Products
COTTAGE CHEESE
ICE CREAM
BUTTER
CREAM
MILK
KEFIR
12th & K Sts.
Phones
HOME 2034
SUNSET 3311

Pfeiffer Matilda J, r 41 E 2d.
Pfeiffer Arthur, hlpr Paradise Valley Sanitarium.
Pfeiffer Geo, seaman, r 1726, 4th av.
Pfeiffer Henry, clk, r 1726, 4th av.
Pfeiffer Herman, clk, r 1726, 4th av.
Pfeiffer Rosa G (wid Ulrich), h 1726, 4th av.
Phelps Hulsey, foremn S D Land Corp.
Phelps Margt Mrs, nurse 5354 National av.
Philips Alex B, bldg contr, 1025 C.
Philips Effie F, student, r 1025 C av.
Philips Flora A, tchr National City Grammar School, r 1025 C av.
Philips Louise R, music tchr 1025 C.
Phillipi L, lab S D Land Corp.
Phillips Bettmeck (wid G S), h 107 E 10th.
Phillips Blanche A, r 614 B av.
Phillips Roy L, timekpr Santa Fe, r 107, 10th.
Phillips Ruth J, maid, r N av se cor 22d.
Phipps Luther H (Emma), h 205 National av.
Piatt Nancy L (wid D C), h 120, 15th.
Pierce F, lab S D Land Corp.
Pierce Saml D, lab S D Land Corp.
Pietello A, lab S D Land Corp.
Pieteilo J, packer S D Land Corp.
Pieteilo O, lab S D Land Corp.
Pinkham Frank, lab S D Land Corp.
Pinon Esteban, lab Santa Fe, r Santa Fe camp.
Pisgah Home, Davis Green mgr, w s 8th av cor 22d.
Pitts W E, lab Sweetwater Water Co.
Porter Grover T, barber Clarence Burt, r San Diego.
Porter Robt S (Elizabeth G), supt, h 420 Division.
POST OFFICE, J D O'Connell postmaster 24 E 8th.
Power John W (Josephine), solr, h 938 A av.
Power Ruth, r 938 A av.
Pratt Eugene, r e s Prospect 2 s of 22d.
Pratt Grace Mrs, r e s Prospect 2 s of 22d.
Pratt Herbt E (Elizabeth), rancher, h e s Prospect 2 s of 22d.
Pratt Herbt G, rancher, r e s Prospect 2 s of 22d.
Praul Eliza A Mrs, Christian Science pract, 2841 Highland av.
Praul Gilbert L (Eliza A), rancher, h 2841 Highland av.
Praul Hattie E, r 2841 Highland av.
Praul Walter W, atty, r 405 G av.
Presbyterian Church, sec First Presbyterian Church.
Prescott Thos J (Aleiva V), atty, h 718 K av.
Prizer John A (Elsie), entomologist S D Land Corp, h Chula Vista.
Public Library see National City Publib Library.
PUTERBAUGH JOHNSON W, city treasurer, r San Diego.
Putnam Hannah (wid M V), h 431 E 4th.

Q.

Querry Robt F (Laura B), rancher, h 2910 E 8th, RFD 1, Bx 77-A.
Quintero Ingle, driver J T Bohnert, r San Diego.

R.

Raap Geo, lab Sweetwater Water Co.
Rankin J, lab, Sweetwater Water Co.
Rankin Wm (Martha), h 1926 F av.
Ravestein Martin (Wilhelma), rancher, h w s Grove cor 19th.
Rayden Sydney J (Ethne D), gro 1040 D av.
Raymond Gertrude, r 439 E 8th.
Raymond Guy A (Ada M), slsmn Homeland Building Co, h 528 F av.
Raymond Mabel, r 439 E 8th.
Raymond Rufus (Harriett N), h 439 E 8th.
Rea Wm R (Bessie F), h 220 E 3d.
Reams Arthur A, painter, r 5 C av.
Reed Edw (Florence), clk, h 918 E 5th.
Reed Jas M (Mabel E), sec-treas Reed-Claytor Merc Co, h 540 E av.
Reed John E (Florence), slsmn Reed-Claytor Merc Co, h 918 E 5th.
Reed-Claytor Mercantile Co, L M Claytor (Split Rock, Wyo) pres, J M Reed sec-treas, gro 809 National.
Reeploeg Mark (Bertha), farmer, h 1808, 7th.
Reese M, lab Sweetwater Water Co.
Requa C F, lab, 6th and B av.
Requa Edwd F (Anna G), mech, h 604 C av.
Requa Harold P (Olive W), teller, h 1028 A av.
Requa Harriet C (wid Isaac), h 618 C av.
Requa Harrietta, clk, r 604 C av.

Hotel Churchill EUROPEAN
100 OUTSIDE ROOMS, 50 WITH BATH
O. L. CHURCHILL, OWNER ED. ALLEN, MGR. 9TH AND C

CHAS. F. O'NEALL
966 6TH ST. Phones: Home 3590, Main 252
LOANS
REAL ESTATE
FIRE INSURANCE

Reyburn Robt L (Ruth), electr, h 232 E 2d.
Reynolds Grace (wid C H), r 1825 E.
Reynolds John R Rev, pastor St Anthony's Catholic Church, r Hotel Hamann.
Ribera Jose, lab Santa Fe, h Santa Fe camp.
Rice Julius A (Laura S), h 740 E 2d
Rice Lilian J, r 740 E 2d.
Richmond Levenit (wid Francis), h
Richley Jeanette, r 1038 D av.
Richley Jas H, clk, h 1038 D av. 2324 D av.
Rigdon Lelia E, r 30th sw cor F av.
Rigdon Winfield T (Mattie J), rancher, h 30th sw cor F av.
Riggle Genevieve E, tchr, r 534 D av.
Riggle Lillie E (wid J G), h 534 D.
Riggle Lula, tchr, r 1041 E 7th.
Riggle Maud E, steno, r 1041 E 7th.
Riggle Talitha C (wid J T), h 1041 E 7th.
Ring Ensebio, lab Santa Fe, r Santa Fe camp.
Rios Dorelio, lab Santa Fe, r Santa Fe camp.
Rios Lorenzo, lab Santa Fe, r Santa Fe camp.
Risdon Ellen L (wid S A), h 39 E 7th.
Rivera Antonio, lab Santa Fe, r Santa Fe camp.
Robb Eunice Mrs, h s s Division 3 e of Laurel av.
Roberts Preston J, h E 8th se cor Highland av.
Robinson Bertram H (Bessie S), bldg contr 1830 O av.
Robinson Bessie S Mrs, tchr National City Grammar School 1830 O av.
Robinson Helen H, steno, r 140 E 8th.
Robinson Thos M (Mary A), attorney and justice of the peace 828 National av, h 140 E 8th.
Robinson Wm, lab Sweetwater Water Co.
Robinson Wm G (Jennie M), rancher, h Paradise Valley.
Rodgers Harry A (May K), rancher, r 604 E av.
Rodgers Warren S (Lauretta), electr, h 1233 E 18th.
Rodriguez Anastacio, lab Santa Fe, h Santa Fe camp.
Rodriguez Marcial, lab Santa Fe, Santa Fe Camp.
Rodriguez R J, lab Sweetwater Water Co.
Rohrer S, lab S D Land Corp.
Rollinson Jessie B Mrs, h 1136 E 4th.
Roman Fernando, lab Santa Fe, r Santa Fe camp.
Romo Guadaloupe, lab Santa Fe, r Santa Fe camp.
Romo Polisarpri, lab Santa Fe, r Santa Fe camp.
Rossman George (Dora), h 1704, 4th.
Rouland Harriet E, r 1420, 7th av.
Rouland Henrietta W Mrs, h 1420, 7th av.
Rounds Frances E, tchr National City Grammar School, 505 E av.
Rounds Fredk E (Florence B), h 505 E 1st.
Routson Carrie (wid J G), h 1115, 1st av.
Rozelle Albt (Mattie), h 612 J av.
Rudolph Gustav (Rosa), dyer, e s Laurel av 2 n of E 4th.
Ruff Peter, h E av se cor 4th.
Runnells W A (Edith), carp Paradise Valley Sanitarium.
Russell Frank (Etta), plasterer, h 1515 F av.
Russell Geo W (May), solr, h 320 E.
Russell Wm L (Ethel M), gardener, h 926 E av.
Ruthard Harriet L (wid Chas J), prop National Lunch, h 720 National av.
Ryan Helen M, tchr High school, r 306 F av.

S.

Sackett Calista J, r 1512 E av.
St Anthony's Catholic Church, w s 4th av bet 18th and 19th, Rev John R Reynolds pastor.
St Mathews Episcopal Church, Rev Hector E Clowes rector, E 8th nw cor F av.
Sahara C, lab S D Land Corp.
Sako P, lab Sweetwater Water Co.
Salada Nancy R, nurse, r 535 National av.
Salazar F, lab 3d av and 18th.
Sallmon Wm H, v-pres S D Land Corp, h Chula Vista.
Salo Carl, lab Sweetwater Water Co.
Salter Wm R (Alice A), rancher, h 1001 D av.
Saltmarsh Maude (wid W H), h 22 E 10th.
Sam Lee, lndy, h e s 5th av nr 11th.
Sampsell John W (Daisy), h 2325 Highland av.
Sanchez Frank, lab Sweetwater Water Co.

IRWIN & CO.
HAY, GRAIN
FLOUR,
MILL FEEDS,
POULTRY
FEEDS,
GRAIN BAGS,
WOOL BAGS,
SACK
TWINE,
COAL
Main office
FOURTH AND K
PHONES:
MAIN 440
HOME 1440

GEO. E. BRIDGEFORD
GENERAL INSURANCE
PHONES, HOME 2634
MAIN 2530
303 Southern Title Bldg.

KETTNER & SALMONS
The Insurance Men
Pacific 244
Home 1344
WRITE Life Health Accident Fire Bonds Liability Burglary Automobiles Plate Glass
Southern Title Building

Hartwell Electric Co.
955 SIXTH STREET
Designers and Manufacturers
ARTISTIC
ELECTRIC FIXTURES

Johnson-Saum Company
FUNERAL DIRECTORS
✣
LADY ASSISTANT
✣
N. W. Cor. Fourth & Ash
✣
TELEPHONES
SUNSET, MAIN 158
HOME 1158

Naylor Gem Co.
Jewelers Miners and Cutters of Precious Stones
We have our own mines of Tourmaline, Beryl, Turquois, Hyacinth and Garnet
330 Broadway
U. S. Grant Hotel

Sanchez Jose, lab Santa Fe, r Santa Fe camp.
Sanchez Juan, lab Santa Fe, r Santa Fe camp.
Sanchez Julio, lab Santa Fe, r Santa Fe camp.
Sancido Victoriana, lab Santa Fe, r Santa Fe camp.
San Diego Fruit Co, 2316, 8th av.
San Diego Land Corp The, John E Boal v-pres and gen mgr 2316, 8th av.
San Diego & South Eastern Ry, H P Snow agt, station 24th and 8th av.
San Diego & South Eastern Shops, 7th av cor 25th.
Santa Fe Camp, foot of 18th.
Santa Fe Ry, A A Jerauld station agt 9th av ft 23d.
Santa Fe Ry Material Yard, Jas P Craig gen foremn 9th av ft 24th.
Santa Fe Ry Round House, M F McCue foreman ft of 17th.
Sapata G, lab Sweetwater Water Co.
Sarashi G, lab S D Land Corp.
Sasaki E, lab S D Land Corp.
Scalcoe Marco, boiler washer Santa Fe Ry, r n s 15th 1 e of 7th av.
Scalf Anna, tchr National City Grammar School, r 535 National av.
Scalf Mary (wid W L), h 535 National av.
Schaaf Frank, lab S D Land Corp.
Schaffnit Edwin P, firemn Santa Fe, r Hamann Hotel.
Schann P, lab S D Land Corp.
Schauer Leonard W (Ethel), teller, h 45 E 4th.
Schellino J, lab Sweetwater Water Co.
Scheneman Virginia (wid W), r 2105, 5th av.
Schiffnet Edwd, firemn, r Hotel Hamann.
Schleuniger Arnold G, student, r 640 E 16th.
Schleuniger Frank X (Adelaide), carp, h 640 E 16th.
Schmidt Chas, lab Sweetwater Water Co.
Schmidt Michl (Mary), lab, h 1905 C av.
Schmidt Mike K, baker National Baking Co.
Schneider Chas J (Vera), clk, h 105 E 7th.
Schofield Jas D (Susie), h 725 E 2d.
Schultz Paul J (Bernice A), painter, h 21 W 3d.
Schurch Wm H (Sarah E), bkpr, h 124 E 7th.
Schuster A, lab Sweetwater Water Co.
Schutte Gerhard (Bertha), h 504, 1st av.
Schwenke Gustave E (Jennie), shoemkr 1632, 7th av.
Scortacayno D, lab S D Land Corp.
Scott W T, lab Sweetwater Water Co.
Scovil J, lab S D Land Corp.
Sebelius Carl M, tchr High school.
Seevers Chas T (Mary), h 1940 A av.
Sener Jos A, clk Cal China Products Co, r 11th and 7th av.
Senseney Geo H (Addie P), solr, h 908 A av.
Sertain Chas E (Dessie), clk G A Boulette, h 821 D av.
Servatius Antonio J, lab, r 621 D av.
Servatius Bernard W (Mary H), driver, h 621 D av.
Servatius Tony J, tmstr Nat Lmbr & Mill Co, r 621 D av.
Sewell Grace, steno, r 1332, 2d av.
Seymour Chas F (Marian H), prin High school, h 628 J av.
Shadbolt Jesse G (Harriet M), rancher, h 2428 J av.
Shadduck Adrian L, lab, r 2140 F av.
Shadduck John L (Winnifred), painter, h 2140 F av.
Shadduck Roscoe B, lab, r 2140 F av.
Shannon B, lab S D Land Corp.
Shannon Raymond C (Nellie), slsmn, h 2026 Highland.
Sharp Wm W Rev (Ida L), h 1036 E 18th.
Sharp W Augustus (Della), clothing, 740-742 National av, h 504, 1st av.
Shaw Danl D (Irene), rancher, h e s Grove 3 s of 20th.
Shaw Geo P, steno S D Land Corp, h 1520, 10th, San Diego.
Shaw Lester (Lucretia M), rancher, r e s Grove 3 s of 20th.
Shaw Walter E (Reita C), poultry, h e s Grove nr 22d.
Sheets Edwd, carp, r 732, 2d av.
Shellman H, lab S D Land Corp.
Shelton Ada B, tchr High school, r 715 Highland av.
Shepard Florence C Mrs, h 1705 Highland av.
Shepard H Warren (Anna R), h Paradise Valley.
Sherk Jessie, steno, r 3104 F av.
Sherk Jonathan (Mary A), rancher, h 3104 F av.

P. W. LAUREEN
1026 4th Street, U. S. Grant Hotel
TAILOR AND IMPORTER

V. WANKOWSKI & CO., INC.
V. WANKOWSKI, PRESIDENT W. McCLELLAND, VICE PRES. & SECY.
Loans, Real Estate, Insurance, Surety Bonds. PHONES: Main 2029 Home 1315 341-342-343 Spreckels Theatre Bldg.

Sherman H, tmstr Sweetwater Water Co.
Shimmin Louise Mrs, r 704 National.
Shinkai G, lab S D Land Corp.
Shirley Roland A (Bertha), carp, h 704 E 19th.
Short Chas T (Winifred), rancher, h n s E 16th 1 e of P av.
Shuman Geo Rev (Sarah I), h Division nr County road.
Shuttleworth John (Rachel), garage, 4 Division, h same.
Silver Ira G (Gertrude H), autos 841 National av, h 215 E av.
Sims Arthur, r 3022 E 8th.
Sims Chas, lab S D Land Corp.
Sims Ollie, r 2015, 8th av.
Sixteenth Street School, Josephine McGraw prin, 16th se cor 2d av.
Skinner Jas H, clk Welsbacher Bros, r 204 E 2d.
Skinner John J (Augusta), furn 728 National av, h 204 E 2d.
Skinner Naomi V, r 204 E 2d.
Slade Susan A (wid C H), r 618 C av.
Sloan Annie (wid Robt), h 320 W 18th.
Sloan Paul R, pipefitr, r 320 W 18th.
Sloan Robt B, r 320 W 18th.
Smith Adah L, dressmkr, h 509 J av.
Smith Alex, lab Sweetwater Water Co.
Smith Clara L, tchr 16th St School, h 141 W 8th.
Smith Earl, chainmn S D Land Corp.
Smith Frank G (Lottie), motormn S D & S E Ry, h 2122, 7th av.
Smith Harold G, student, r n s 26th ne cor J av.
Smith Izella, nurse Paradise Valley Sanitarium.
Smith Jeanette E, tchr, r n s 26th ne cor J av.
Smith Jos S (Anna), mtrmn S D & S E Ry, h 105 E 2d.
Smith Leo H (Emma P), lab, h E 7th ne cor I av.
Smith Leonard E C (Ada R), eng, h 500 Division.
Smith Robt E (Mary), dairy n s 26th n e cor J av.
Smith Ruby B (wid C E), r 1304 National av.
Smith R Le Roy, student, r n s 26th ne cor J av.
Smith Wm H, lab Sweetwater Water Co.
Smith Wm O (Julia A), r 509 J av.
Snook Jas C (Edna W), dentist 540 National av, h 121 E 2d.
Snow Alvin L (Belle E), h 1248, 2d.
Snow Henry P (Myrna), agt S D & S E Ry, h 2012, 6th av.
Snow Stephen, h 1108 B av.
Snyder Ralph A, kiln burner Cal China Products Co, 11th and 7th.
Soderberg John (Jennie), rancher, h w s P av 2 s of E 12th.
Soper Clinton S (Mabel W), harness-mkr 832 National av, h 507 G av.
Soper Fred H, steno, r 507 G av.
Soto Basilio, lab Santa Fe, h Santa Fe camp.
Soule Wm G, r 419 W 18th.
Spear Albt, rancher, h 512, 24th.
Spear John H, rancher, r 512, 24th.
Spears Wm H, poultrymn, h e 18th, se cor Prospect.
Speero G, lab S D Land Corp.
Spencer A, lab S D Land Corp.
Speta Dolores, lab, h e s 1st, 2 n of 22d.
Spicer Lewis E (Jennie), rancher, h Paradise Valley.
Stack lab S D Land Corp.
Stacy Everett E (Flora M), carp, h 419 w 18th.
Stahl J C, lab Sweetwater Water Co.
Stancliff Wm H (Florence M), h 1507, 4th av.
Stang Otto (Dora), blksmth 1735, 7th av, h 1804, 5th av.
Stanley Clio S (Laura), clk, h 218, 4th.
Staude Ernest M, rancher, r Paradise Valley.
Stein Adelina B, bkpr, r 1808 F av.
Stein Carl, r 1808 F av.
Stein Chas (Bertha), tmstr, h 1808 F av.
Stein Teresa C, bkpr, r 1808 F av.
Stephens John W (Mary E), bldg contr 1141 e 4th.
Stevens Henry, rancher, r 2701 Highland av.
Stewart Andw C, rancher, r 1411, 4th av.
Stewart Jas K (Emma C), mining, h 741 D av.
Stewart Lyman E (Helen L), bkpr Peoples National Bank, h 535 National av.
Stewart Neil, rancher, r 1411, 4th.
Stewart Robt G (Annie), rancher, h 1411, 4th av.
Stewart W, lab S D Land Corp.
Stidham Nettie C (wid W T), r 1411 4th av.

MUEHLEISEN TENT AND AWNING CO.
Manufacturers of
Tents Awnings and Covers
Flags, Sails and Camp Furniture
753-755 Fourth Street
Both Phones

HOME 4127
MAIN 4697
A. H. Jedlick Co.
Exclusive Ladies' Tailors
1131 6th St.
SAN DIEGO
CAL.

IT'S OUR BUSINESS TO MIND YOUR BUSINESS
919 SIXTH STREET SAN DIEGO
MASTEN & KENDALL
RENTALS INSURANCE
REFERENCE: ANY BANK OR TRUST COMPANY
PLACE THE MANAGEMENT OF YOUR PROPERTY IN OUR CARE

The Underground Geography of San Diego is no pipe dream to
R. G. TREFZGER THE HEIGHTS PLUMBER 1405 University Ave. He is a pioneer and knows the lay of the pipe and can save you money
TELEPHONES HILLCREST 368, HOME 9426

NEARPASS' SEED STORE
522 SIXTH STREET
The LEADING SEED HOUSE IN SAN DIEGO—Established 1897
Agents for CYPHERS Incubators
BOTH PHONES

Golden State Garage
D. K. Griffith 6th & I
Phones M. 1802 Home 1850
GASOLINE OILS REPAIRING Accessories

STINSMAN SIDNEY E, city treasurer real estate, insurance, loans, surety bonds and notary public 826 National av. Phone National 186-W.
Stockham Thos (Agnes M), rancher, h 3022 e 8th.
Stone Wm M F Rev (Clara M), pastor First Baptist Church, h 1024 A av.
Story Louise, tchr Grammar Sch, r 439 e 8th.
Strahl David E (Rebecca), h 207 w 8th.
Streter Adolphine (wid Aug), h 1724, 2d av.
Stuart Mary M (wid D M), h 532 F.
Stubbs J, lab S D Land Corp.
Sudrow Albt F (Anna), painter, h 214 e 2d.
Sudrow Carl A, student, r 214 e 2d.
Sugaya R, lab S D Land Corp.
Suyishi Y, lab S K Morioka, r 21st cor F av.
Suldivar Roque, gardener, h 852 L.
Sullivan Irving L (Lottie), carrier, h 637 A av.
Sullivan Jennie A, tchr 16th St Sch, r San Diego.
Sullivan Nellie M, dressmkr, h 1015 3d av.
Sunderland John D (Harriett), h 1036, 2d av.
Sunny Side Hotel, Mrs Ora Huffman prop, 1543, 8th av.
Surch Pearl, nurse Paradise Valley Sanitarium.
Svedmoe Svend L (Lydia), (National Baking Co), r San Diego.
Sweet Chas H (Harriett E), rancher, h 641 e 8th.
Sweetwater Water Co, J E Boal v-pres and genl mgr, 2316, 8th av.
Swetnam Jos S (Evanett), poultry, h 640 E 18th.
Swisher Rose H (wid Jos), h 520 Highland av.
Sylvester F M, foremn Sweetwater Water Co.

T

Tapia J, lab Sweetwater Water Co.
Tarr Edmund G (Olive E), autos 1040 National av, h 618 I av.
Tattersall Frank M (Nellie B), plumber, h 1423, 1st av.
Taylor Anna M (wid C S), h 140 e 9th.
Taylor J, lab S D Land Corp.
Taylor Ruth, nurse, r 535 National.
Terada E, lab S D Land Corp.
Thatcher Fred J (Mabel B), bldg contr 512 F av.
Thelen Edmund (Fanny J), rancher, n 327 e 1st.
Thoma Fred L, auto opr, r Sunny Side Hotel.
Thoma M, lab S D Land Corp.
Thomas Geo W (Harriet F), concrete block mfr, h e s National nr 26th.
Thompson Mary H Mrs, nurse, h w s Palm av, 1 n of e 4th.
Tingley Eliza A (wid J F), h 729 D.
Tinkham Edith, r 431 e 4th.
Tinkham Helen, h 226 B av.
Tinkham Mary E, tchr National City Grammar Sch, r 431 e 4th.
Tinkham Merritt J (Izero E), h 541 K.
TIP-TOP AND KLEEN MAID BREAD manufactured by Snowflake Baking Co 701, 16th San Diego. (See right bottom lines and page 7.)
Todd Eugene (Grace), h 1337, 1st.
Toll Susan (wid D R), r 1835 P av.
Toner Ella M, student, r 1238, 1st.
Toner Walter B, h 1238, 1st av.
Toner Wm U (Hannah A), h 1238, 1st av.
Toppenberg Anita, nurse Paradise Valley Sanitarium.
Torgersen Bertha E (wid O B), h 611 C av.
Torosian Theo, lab S D Land Corp.
Torres Heracilo (Virginia), lab Santa Fe, h 9th av 2 n of 19th.
Torres J, lab Sweetwater Water Co.
Torres Pedro, lab Santa Fe, h Santa Fe Camp.
Torres Salvador, lab Santa Fe, h 1926, 5th av.
Tosi Leon (Amelia), designer and sculptor Cal China Products Co, h 2130, 5th av.
Tottenberg Vigo, nurse Paradise Valley Sanitarium.
Tourist Hotel, M W Crain prop 2239, 7th av.
Trautwein Adolph, cook Paradise Valley Sanitarium.
Treto Genaro, lab Santa Fe, r Santa Fe Camp.
Trevitt James L, lab Sweetwater Water Co.
Trumble Eugene S (Ellen), h 815, 1st av.
Trusheim E, lab S D Land Corp.
Truswell Edwd L, baker, h 9th av ft 19th.
Truswell Wm (May C), sec foremn Santa Fe, h 9th av ft of 19th.

ORT IRON WORKS
PHONE MAIN 1920 11th AND M

W. F. LUDINGTON CO. GENERAL INSURANCE AND SURETY BONDS
234-235 SPRECKELS BLDG. MARINE INSURANCE

Tucker Emma R Mrs, tchr Grammar Sch, h 141 e 8th.
Tullini Hercules, h 9th nw cor 2d.
Turnbull Coulson (Frederique C), books, h 624 D av.
Turner John W (Mary E), foremn, h 1441, 4th av.
Tuttle Glenn V (Carrie F), poultryman, h 135 w 7th.
Tweed Geo W (Mary), slsmn, h 1301 1st av.
Tyler Annie (wid G W), h 831 C av.
Tyson Jas P (Marian H), watchmn, h 305 F av.
Tyszkiewicz Godfrey E (Hannah), h e 7th nw cor Q av.

V.

Valadry Lorenzo, lab Santa Fe.
Van Deripe Chas C (Emma), supt Sweetwater Water Co, h A av s of .24th
Van Deripe C H, clk Sweetwater Water Co, r A av s of 24th.
Van Horn Estelle, r 537 G av.
Van Orshoven Al, lab S D Land Corp.
Van Vliet Helen M (wid C T), h 1040 e 17th.
Vasquez Augustine, lab Santa Fe, r Santa Fe Camp.
Vaughn Hazel B, bkpr, r 734 C av.
Vaughn Russell L, dipper, r 724 C.
Vaughan Minnie M (wid A W), h 724 C av.
Vaughan Warren B (Harriet), genl mdse 1640, 7th av, h 425, 1st.
Vega Louis, lab 18th and 4th av.
Vessaro G, lab S D Land Corp.
Viana Guadaloupe, lab Santa Fe, r Santa Fe Camp.
Viderique Julio (Maria), teacher of languages, h 1028, 3d av.
Vietti John D (Theresa), r 639 e 16th.
Villafran Francisco, lab Santa Fe.
Vincent O K, lab S D Land Corp.
Vurgason Arthur R (Margt W), eng, h 340 G av.
Vurgason Oscar W (Tessie), foremn, h D av se cor e 9th.
Vurgason Sadie, r D av se cor e 9th.

W

Wade Clinton (Priscilla), h 1010, 1st av.
Wade E, lab, r 2538, 26th.
Wade Frank L (Caroline), painter, h 1312 National av.
Wade Francis L jr, student, r 1312 National av.
Wade Harry M (Marion A), h 22 w 9th.
Wade Marc W (Martha M), auto opr, h 340 e 9th.
Wade Marie L, nurse, r 1312 National av.
Wade Nelson W (Martha V), h 1509 G av.
Wade R C, 2536 D av.
Wagner Albt (Mary E), apiarist, h 1821 B av.
Waggoner Ross S, rancher, h 23d, nw cor L av.
Wakefield Louis A (Kate L), gardener, h s s 27th, sw cor D.
Walker Delphi (wid A L), h 1906 D av.
Walker Edwd M (Nellie J), h 124 e 1st.
Walker Hester, nurse Paradise Valley Sanitarium.
Walker Louie, r 1906 D av.
Walker Mabel, r 1906 D av.
Wallace Ida E (wid R G), r 1114 e 8th.
Wallace James, cook Pisgah Home, h w s 8th av nr 22d.
Waller May (wid J T), r n s 24 bet D and F avs.
Walsh W, lab S D Land Corp.
Walton Emanuel, storekpr Paradise Valley Sanitarium.
Ward Katnerine C, r 1625, 8th av.
Ward Mary E Mrs, prop Bay Villa Apts, h 1625, 8th av.
Ward Wm H (Mary E), foremn, h 1625, 8th.
Ward Wm H jr, student, r 1625, 8th.
Warner Harry C, tchr High Sch, r 1107 National av.
Washburn Blanche R (wid Timothy), tchr, r 832, 2d av.
Wassner Louis D (Ethel T), driver, h 319 Norton av.
Waters Wm C (Lillie E), slsmn, h 1161 e 4th.
Watkins Julius C (Betty C), gardener, h 1638 e 18th.
Watson Florence, tchr, r 2622 L av.
Watson Lucy M (wid J W), r 2622 L av.
WATSON RICHARD Y (Mary), sec and mgr Mutual Ice & Cold Storage Co, h 524 J av.
Waugh Ida A (wid Branch), h 727, 20th.
Weage Densmore C, tchr Gram Sch, r 507 e G.

SAN DIEGO TILE & WOODSTONE CO.
Display Rooms, Office and Warehouse: 758 FRONT ST. MAIN 4871
CONTRACTORS AND JOBBERS IN ALL KINDS OF FLOOR, WALL AND MANTEL TILE
EXCLUSIVE AGENTS FOR WOODSTONE IN SAN DIEGO AND IMPERIAL COUNTIES

4% MAKE YOUR SAVINGS MULTIPLY BY DEPOSITING WITH
SOUTHERN TRUST AND SAVINGS BANK
4% ON TERM DEPOSITS 3% ON ORDINARY

PACIFIC PHONE MAIN 2728

VREELAND & EVERTS

703 AMERICAN NAT. BANK BLDG.

PUBLIC ACCOUNTANTS

J. C. Packard

BOOK STORE and PRINT SHOP

CIRCULATING LIBRARY

831 SIXTH ST.

MISSION WINE CO.

AGENTS

WIELAND BEER

DELICATESSEN

FAMILY TRADE A SPECIALTY

1166-1172, 5th

PHONES

Home 1367-1267

Main 367-3343

NO BAR

Weisser Aug J (Mary M), cigar mkr, h 40 w 10th.
Weisser Julius N (Mamie), bicycles 1006 National av.
WEISSER LAWRENCE A (Alverda F), (National Auto & Machine Shop), and city trustee, h 1024 National av.
Wells Guy R (Rieta), watchmn Paradise Valley Sanitarium.
Welsbacher Bros (C L and C A), gro 732 National av.
Welsbacher Carl L (Sophia), (Welsbacher Bros), h 940 National av.
Welsbacher Chas A (Marie), (Welsbacher Bros), h 704, 1st av.
Welt D W Rev, pastor Methodist Episcopal Church.
Wentzel C, lab Sweetwater Water Co.
Whicker Vesta A (wid S J), h n s 24th bet D and F avs.
Whitney Geo M (Theresa), lab, h 34 e 2d.
Whittemore Ethelinda, musician, r 1028 A av.
Wickens Patk C (Maggie), engr Santa Fe, r 1720, 8th av.
Wickens Ward B, h Davison sw cor e 1st.
Wilder Chas H (Elizabeth), lab, h 2940 I av.
Wildes Saml M (Grace L), supt packing house S D Land Corp, h 641 J av.
Wiegand Elise (wid Herman), r Paradise Valley.
Wiegand Ernest H, rancher, h Paradise Valley.
Wiley Geo, clk, r 435 e 1st.
Wiley Jas W (Mary B), h 435 e 1st.
Wiley May R, student, r 435 e 1st.
Wilfley Earl, firemn, r 831 C av.
Wilfley Geo, lab W J Bush Citrus Prod Co, r 831 C av.
Wilfley Jas B (Ruth M), mach, h 831 C av.
Wilfley Jas jr, packer, h 831 C av.
Wilfley Roy (Etta), lab W J Bush Citrus Prod Co, h 1547, 4th av.
Wilkinson John S (Marie), watchman, h 539, 20th.
Williams Alfd jr (Mildred W), Natl City Hatcheries 710 e 18th.
WILLIAMS ARTHUR G (Jane S) real estate, loans and investments 816 National av, h 737 e 4th.
Williams Ernest O (Rachel), pipefitter, h 1212, 3d av.
Williams Henry R (Elizabeth), 733 National av.
Williams Jas R (Elsie L), lab W J Bush Citrus Prod Co, h 2105, 5th.
Williams Lila, student, r 737 e 4th.
Williams Ralph L (Fanny E), mach, h 240 B av.
Willoughby Chas E, student, r 425 e 1st.
WILLOUGHBY EDWD (Estella M), pres National City State Bank, h 425 e 1st.
Wills J Geo (Bessie), mtrmn S D & S E Ry, h 1724, 8th av.
Wilson Edgar A (Zena), carp, h 607 e 7th.
Wilson Henry (Ella A), h 1624, 4th av.
Wilson Marion L, lab Sweetwater Water Co.
Wilson Will H L (Minnie), janitor High Sch, h 1225, 3d av.
Wilt Dorah W Rev (Daisy), pastor Methodist Episcopal Church, h 542 F av.
Winchell Jas, r Hotel San Miguel.
Winegarden Jos (Anna L), lab, h s s Division nr L.
Winkler Jos, rancher, h 2122, 1st.
Winkler J, lab Sweetwater Water Co.
Winn Ona, nurse Paradise Valley Sanitarium.
Winship Geo B (Josephine), ranchr, h N av se cor 22d.
Wolf Geo (Elenora), h 1230, 2d av.
Wood Henry (Elizabeth), rancher, h 833 e 18th.
Woodburn Mary A (wid J W), h n s e 4th, 1 e of D av.
Woodman W J, cook Sweetwater Water Co.
Woodward Harvey, rancher, h e 10th nr Highland av.
Wooster M, lab S D Land Corp.
Worden Lillian G, tchr High Sch, r San Diego.
Wordie Agnes (wid W T), r 320 E.
Worster Mark M (Minnie), slsmn, r 2020, 7th av.
Worster M Jenny (wid J C), h 1915, 4th av.
Worth Margt (wid J C), h 5 C av.
Worthley M Elizabeth, tchr High Sch, r 811 e 7th.
Wrampelmeier John T (Olive R), agt 621 National av.
Wray Guy W, r 606 G av.
Wray John D (Julia A), h 606 G.
Wright D L, lab S D Land Corp.
Wright Jas H, foremn S D Land Corp.

PARADISE VALLEY SANITARIUM

NATIONAL CITY, CAL.

Willard STORAGE BATTERY L.B.A. TRADE MARK REGISTERED
1251-57 FOURTH ST.
J. Stanley LaSha IGNITION STATION
Willard STORAGE BATTERY L.B.A. TRADE MARK REGISTERED
MAIN 693

Wright Vinton, hlpr Paradise Valley Sanitarium.
Wright Wm H (Mamie), tilemkr, h 1120, 2d av.
Wyatt A, lab S D Land Corp.

Y

Yamada S, lab S D Land Corp.
Yenawine Paul C (Lena), engr, h 1312, 4th av.
Yonekura S, lab S D Land Corp.
Yuhashi A, gardener, h e s R av, 2 n of e 8th, RFD 1, Box 81-H.

Z

Zenovitch Saml, lab Sweetwater Water Co.
Zimmerman Geo J (Lily), solr, h 1805 N av.
Zumwalt A, lab Sweetwater Water Co.
Zumault Elmer J (Lois), r 1821 B.
Zumwalt W L, lab Sweetwater Water Co.

NELLIE

Asher Robt M, photo.
BAILEY MILTON D, DR, Postmaster and prop Palomar Hotel.
Bailey Theo O, rancher.
Elmore B F, fruit grower.
Fink Wilbert C, rancher.
Frazier Lizzie, rancher.
Frazier Maria, rancher.
Hargrave N H, fruit grower.
Harrison Nathan, stockman.
Hewlett W F, fruit grower.
Martin A B Mrs, rancher.
Mendenhall Geo.
Mendenhall Sylvester J, stockman.
Mendenhall Carl.
Palomar Hotel, Dr Milton Bailey prop.
Pedley Frank, farmer.
Salmons Louis S.
Whigham Arthur L, rancher.

NESTOR

Anderson Hattie, housekpr.
Anderson R Mrs, farmer.
Averill Voltaire, clk.
Badillo Peter M, farmer.
BASCOM DWIGHT S, Postmaster and general mdse.
Bascom E B, clk.
Bascom Forest D, clk.
Bellante Nicholas, clk.
Bennett Uriah, rancher.
Bensch Jacob, rancher.
Bishop Jerome B.
Boensch Herman, barber.
Borrill Wm, mach.
Boust Paul, rancher.
Boyer Jake, farmer.
Broady J C, rancher.
Burtner Andrew C, farmer.
Callery Wm, farmer.
Carroll L E, rancher.
Case Mary D (wid T C).
Case Norton E, rancher.
Cassidy Frank.
Christofferson Carl E, miner.
Cook Ezra C, rancher.
Cooper J A, farmer.
Crebellas M T, farmer.
Curtis Ida L, preacher.
Daler Chas, rancher.
Dragos Gust, rancher.
Dyer,Fred, farmer.
Endley Chas E, rancher.
Evans R Dale, rancher.
Evans Wm G.
Fuller R L, farmer.
Fusi John, farmer.
Gafford Chas, lab.
Gaines Sylvester, rancher.
George Henry C, rancher.
George Henry W, rancher.
George Hubert A, rancher.
Gilman Wm H, poultry.
Ginoli Joe, lab.
Goldman Milton C, lab.
Goslee David, lab.
Graffholdt N P, farmer.
Guidotti Chas, dairyman.
Guidotti Louis, dairyman.
Guidotti Peter, dairyman.
Hahn Gustav, shoemkr.
Hamilton Ezra, poultry.
Hanchett Irwin A, carp.
Hardy Mary Mrs.
Hayden Zina, tchr.
Hardy Guy E, lab.
Harris Robt A, real est.
Hart John, farmer.
Hatherly A E, well driller.
Hayden F C, farmer.
Haynes Chas, farmer.
Hoagland Henry M, lab.
Holderness Edwd P G.
Holderness Wm H, rancher.
Hong E K, farmer.
Hopkins W E.
Hull John, rancher.
Ikinger Gustav, farmer.
Jackson Walter M, lab.
Jacobs Wm, farmer.
Jeager Rudolph J, fruit grower.

LOUIS KIRSHBAUM
GRAND PRIZE 1899 FOR SUPERIOR TAILORING
HIGH GRADE LADIES' AND GENTS' TAILOR
PHONES { Main 1532 Home 4961
414 B STREET

The Thiel Detective Service Co.
F R. CLAYTON Manager
PHONE SUNSET MAIN 2350
Los Angeles Office, Suite 926 Washington Bldg.
PHONE HOME A 2844

LEIGHTON McMURTRIE
320 BROADWAY, U. S. GRANT HOTEL BUILDING
REAL ESTATE
INSURANCE
MORTGAGE LOANS

HOME 4328
PACIFIC 1478

ROOD-PETERS COMPANY

Real Estate and Loans
Bonds
Insurance

Workmen's Compensation

909 Seventh Street
San Diego, Cal.

Jensen Lars D, mining.
Johns J J, farmer.
Johnson Byron, farmer.
Johnson Clarence R, rancher.
Johnson D A, farmer.
Johnson Geo A, dairymn.
Kelley C W, farmer.
Kimball Geo M, bldg contr.
Kuert S T, farmer.
Lamb John R, farmer.
Larsen Mary, farmer.
Lee Chong Wing.
Lewis M, farmer.
Loustalete Geo, dairymn.
Lux C A, farmer.
McCann Edgar, farmer.
McCann John A, rancher.
McCann Ross, rancher.
McCann Thos, rancher.
McRae Peter D, rancher.
Mansir Chas W, farmer.
Mansir Harry E, rancher.
Mansir John, rancher.
Martines Dorothy, student.
Matchen Harriet E, tchr.
Matthews A L, apiarist.
Mellor Geo, lab.
Mellor N M, Mrs.
Mickel A D, rancher.
Miller M, farmer.
Miller W S, farmer.
More R C, farmer.
Morris Edwd T, contr.
Morrison Paul R, farmer.
Murray J H, restaurant.
Nestor Improvement Assn.
Norton John D, farmer.
Ober Glenn, rancher.
Ober Wm, rancher.
Overholtzer D H, farmer.
Paden Chas S, farmer.
Parma Louis, farmer.
Patterson Jas P, rancher.
Peavey Hollis M.
Peavey Newell J, rancher.
Perciado Adolph, farmer.
Peterson John, lab.
Phillips J G, farmer.
Ray John W, rancher.
Rier A B Mrs, cook.
Russell Allen J, farmer.
Russell C L, farmer.
Russell G W, farmer.
Russell J O, farmer.
Russell J S, farmer.
Schatterbach H, farmer.
Schnell O F, rancher.
Schultz Jas T, rancher.
Schwarzauer Minnie, farmer.
Scrivner Geo, farmer.
Scrivner John, farmer.
Sears Joseph, farmer.
Semenza Albt, rancher.
Semenza John, farmer.
Semenza Lorenzo, farmer.
Simons John, rancher.
Sinclair Edwin B, carrier RFD.
Smallcomb David.
Smith E H, farmer.
Smith H C, farmer.
Smith O W, farmer.
Sniff Floyd J, farmer.
Sternberg Emilie, housekeeper.
Sternberg Rudolph A, rancher.
Stevenson Lou J, rancher.
Stewart W E, farmer.
Stokley Jos, farmer.
Sull John, farmer.
Thomas Frank E, rancher.
Thompson Jeremiah, dairymn.
Totten Thos, farmer.
Townsend E D, farmer.
Tracey Emma Mrs, cook.
Turner J C, farmer.
Varner F C, farmer.
Wadham Fred W.
Wahl Henry, farmer.
Walters Earl B, farmer.
Ware Levi I, rancher.
Weatherbee G W, blksmth.
Weatherbee John D, blksmth.
Webber Homer, lab.
Wills John M, rancher.
Wills Sarah S.
Wolfe A C, rancher.
Wolfe C, housekpr.
Wolff Wm, farmer.
Yaeger Mrs R J.
Yorba Gumesindo.
Yorba Jesus.

T. H. SHORE AND STAFF

Advertising
Planned
Written
Placed

Spreckels Bldg
MAIN 320

Advertise in the Directory
It Will Bring Results

SOUTHERN CALIFORNIA MUSIC CO.
Pianos, Phonographs, Sheet Music and Musical Instruments. 630 C STREET, Between 6th and 7th

HEMSTOCK & DAVIS, FUNERAL DIRECTORS
1752 FOURTH ST. PHONES, MAIN 2634, HOME 1913

OCEANSIDE

Known As the "Carnation City"

Located on the Coast 40 miles North of San Diego and 90 miles South of Los Angeles. Is an incorporated City of the Sixth Class, containing a population of about 1200 inhabitants.

Situated on the Main Line of the Atchison, Topeka & Santa Fe R. R., the terminus of the Escondido, Fallbrook and San Luis Rey Branch lines.

City owns fine Water System, water for domestic purposes and for irrigation sold as low as .05c per 1000 gallons, the cheapest water for domestic purposes in the State.

Finest and safest beach for bathing on the whole coast of California. In the history of the town, no life has been lost from surf bathing.

Just installed a modern sewer system covering 80 blocks.

Electric lights, fishing pier, etc., etc.

Office Buildings
With their tenants see Pages 18-21

Sunset Phone 5

Chas. R. McCormick Lumber Co.

Office and Yard, 4th and Cleveland

Everything in Building Material

Agents for Riverside Portland Cement

W. R. DUNN, Manager. OCEANSIDE, CAL.

Office Buildings
With their tenants see Pages 18-21

R. S. BEAVER "Always Open" J. R. KENNEDY

THE HILL ST. GARAGE CO.

Garage, Machinists, Auto Supplies

LADIES' REST ROOM IN CONNECTION

Tel. Oceanside 112 OCEANSIDE, CAL.

California Hospital

PHONE MAIN 203

ROBT. J. FLY, M. D.
PHYSICIAN IN CHARGE
Office, 324-332 Granger Building

S. W. GRIER CO. SURETY BONDS GENERAL INSURANCE
102-104 BROADWAY PHONES: Pacific 2615; Home 3280 BUILDING LOANS

M. F. ZENT
Insurance

Fire
Accident
Liability
Plate Glass
Automobile
Live Stock
Burglary
Elevator
Rent
Surety Bonds

207
AMERICAN NAT'L BANK BUILDING

JESSE NEWTON, President
ROBERT HALE, Vice-President
JAS. L. MATHEWS, Cashier
L. J. WICKHAM, Asst. Cashier

The First National Bank
OF OCEANSIDE. CALIFORNIA
CAPITAL $25,000 SURPLUS $5,000
4% Interest Paid on Term Accounts
"A HOME BANK FOR HOME PEOPLE."
Phone, Oceanside 14 Oceanside, Cal.

Ocanside City Directory
1916

CITY HALL

CITY OFFICIALS 1916

BOARD OF TRUSTEES—David Rorick pres, A H Belt, H J Franklin, L C Neal and Wm V Nichols.

CITY CLERK AND ASSESSOR, H D Brodie.

CITY RECORDER, L W Stump.

CITY TREASURER, Jas L Mathews.

CITY MARSHAL AND TAX COLLECTOR, G D Love.

STREET DEPARTMENT, R B Borden supt.

WATER DEPARTMENT, C J Elwood supt, N M Rose asst supt.

FIRE DEPARTMENT, J W Stump capt, J B DeBord sec.

JUSTICE OF THE PEACE, Jos L Nugent justice, J B DeBord constable.

BOARD OF HEALTH, Dr R S Reid health officer, Wm M Mebach sec, R B Borden, A M Mathews, T H Draper.

CHAMBER OF COMMERCE, L W Stump pres, Mrs E M Jones v-pres, J E Jones treas, J B DeBord sec.

POSTOFFICE, J M Jolley postmaster.

CHURCHES

Baptist Church, Rev J E Mayley pastor.

Catholic Church, Father Andrew Bucher pastor.

Christian Church, Rev Lafayette Swindle pastor.

Episcopal Church, Rev Percival H Hickman pastor.

Methodist Episcopal Church, Rev Albt Ore, pastor.

PUBLIC LIBRARY—Oceanside Public Library—W V Nichols pres, David Rorick sec, Sarah L Clewett, G D Newham, W S Spencer, H D Brodie librarian, Edith J Brodie asst librarian.

SCHOOLS

Oceanside-Carlsbad Union High Sch, E J Shives prin.

Oceanside Grammar School, Alice E Dippel prin.

CLUBS AND MISCELLANEOUS ORGANIZATIONS

Oceanside Athletic Club, J H Young pres, H C Hargreaves sec.

Odd Fellows Cemetery Association, L W Stump sec.

Recreation Club The, John A Tulip pres, Wm V Nichols v-pres, Geo D Newham sec.

Rosicrucian Fellowship Society, Max Heindel pres, Chas W Sweigert sec.

Oceanside Lodge F & A M No 381 meets Monday on or before the full moon of each month, G A Lane sec.

T. H. SHORE AND STAFF

Advertising
Planned
Written
Placed

Spreckels Bldg
MAIN 320

Steinway Pianos
Fifth and A

GRAY MAW MUSIC CO. INC.

Pianos for Rent
BOTH PHONES
1256-1260 FIFTH ST.

F. W. BRADLEY CO.
FAMILY TRADE A SPECIALTY
TELS: HOME 1157, MAIN 157
Wholesale Wines and Liquors
Prompt Free Delivery
1058 FOURTH ST.

Oceanside Lodge Loyal Order of Moose.

Poinsettia O E S No 287, meets 2d and 4th Tuesday evenings of each month, G A Lane sec.

CEMETERIES

Odd Fellows Cemetery.

A

Ainley Chas N (Grace E), state highway engr.
Alexander Harriet E.
Allen Gertrude.
Allen Kate.
Alvarado Jos (Adeline), farmer.
Amick Alva C.
Amick Danl B (Xava).
Angelo Wm R, firemn.
Arbuthnot Rachel G.
Armstrong Alice M Mrs, fur rms.
Armstrong Harvey V, lab.
Atwood Alice R (wid Henry).
Atwood Edwd F (Alice R), cabtmkr.

B

Backensto Hale (Eduvhes), rest.
Backhurst Susana F.
Bailey Milton (Adalind).
Baptist Church, Rev J E Mayley pastor.
Barkhurst Susanna Mrs.
Barnard Fred G (Neta L), farmer.
Baron Geo.
Bates Chas E (Minnie V), clk.
Beaver R Shirley (Enize A), (The Hill St Garage Co).
Beckwith Guy M (Orcelia).
Beckwith Harriet C, bkpr.
Beegle Earl, rancher.
Beegle Fred W (Angeline R), plumber.
Belt Arthur H (Emma L), dentist and member Board of Trustees.
Berger Clara, nurse.
Berry Chas L (Annie L), undertkr.
Berthiaume Alphonse (Margt), poultry.
Birchley May.
Birchley Nellie.
Birchley Sarah Mrs.
Bishop Corydon B (Hattie), bldg contr.
Black Annie A (wid C A).
Blodgett Cyrus, farmer.
Blodgett Susan.

BOARD OF HEALTH—Dr R S Reid health officer, Wm M Melbach sec, R B Borden, A M Mathews, T H Draper.
Boiserie Peter.
Bollong Hazel F Mrs.
Booth Wm R, prop Hotel Booth.
Borchardt Oswald.
Borden Chas G (Edna M), clothing, dry gds and furniture.
Borden Elizabeth.
Borden Reynold B (Julia M), supt of streets.
Boswell Eva.
Boswell Oscar (Della), surveyor.
Boswell Robt, gardener El San Luis Rey Hotel.
Bradley Hugh (Bertha).
Brannon Felicia A.
Bray Harold R (L Faye), tel opr Santa Fe.
Brewer Mattie Mrs, dressmkr.
Briley Lee (Lucy), tmstr.
Briley Wesley L.
Brodie Edith J, asst librarian.
BRODIE HARRY D (Della A), city clerk, assessor, mgr Postal Telegraph Co, and librarian Public Library.
Brodie Mary A (wid C H).
Bucher Andrew Father, pastor Catholic Church.
Burk Ada, dressmkr.
Burke Patrick (Nancy E).
Burkhart Rose Mrs, dressmkr.
Burr Marguerite L Mrs.
Butler Mae Mrs.
Buxton Geo.
Byron Geo A (Mabel).

C

Campbell Barbara E (wid Burl).
Capitain Chouteau (Bessie E), auto mech Oceanside Garage.
Caranza Jesus (Josefa), lab.
Carpenter Frank J, farmer.
Carpenter Roy G, farmer.
Carr Edwd G (Celeta L), eng.
Carroll House, Josephine Henderson prop, fur rms.
Carter A Chester.
Carter Daisy.
Carter Jas H (Alice Z), carp.
Carter Lena M (wid E G), prop Oceanside Ice & Soda Works.
Carter Magnus U.
Carter Roy H, ranchhd.
Carter Tustain, tmstr Chas R McCormick Lmbr Co.
Carter Uhlie.

AUTO WRECKING and SUPPLY CO.
BUY, SELL AND EXCHANGE
Automobiles, Engines, Parts and Accessories
Repairing and Rebuilding
1152 1st and 1515 India

ALLEN'S MILK
Producers and Distributors of
PURE MILK
FAMILY TRADE OUR SPECIALTY.
ALLEN'S DAIRY
RURAL No. 2
ALLEN'S CREAM

TIP-TOP AND KLEEN MAID BREAD
MANUFACTURED BY SNOWFLAKE BAKING CO.
HOME 1047 MAIN 47
SOLD BY ALL GROCERS

John Burnham & Company
212-214 TIMKEN BUILDING
REAL ESTATE LOANS AND INSURANCE

The Campbell Machine Co.
AUTO MARINE AND GENERAL REPAIRS
Foot of 8th Street

Le Grand Flint
San Diego's MOST Successful AND Progressive Instructor OF PIANO
Homephone 3030
SEE PAGE 67

Cary Ella W Mrs, fur rms.
Cary Ira B (Ella W), gen mdse.
Castillo Felipa Mrs.
Castro Joaquin H, farmer.
Catholic Church, Father Andrew Bucher pastor.
Ceida Jesus (Sarah).
Chaffee Frank B, real est.
CHAMBER OF COMMERCE, L W Stump pres, Mrs E M Jones v-pres, J E Jones treas, J B DeBord sec.
Chamberlain Cloyd.
Chanroux Eugene (Josephine).
Cheever Edgar H.
Chellis John T (Sadie E), barber.
Christian Church, Rev Lafayette Swindle pastor.
CITY CLERK AND ASSESSOR, H D Brodie.
CITY HALL.
CITY MARSHAL AND TAX COLLECTOR, G D Love.
CITY RECORDER, L W Stump.
CITY TREASURER, Jas L Mathews.
CITY WATER WORKS, C J Elwood supt.
Civetta Geo A.
Clausen Lydia (wid C J).
Clewett Sarah L, mgr Pac T & T Co.
Clifford Jas (Elizabeth H).
Clifford John E (Nellie E), tailor.
Cochrane Wm W (Lillian H), lndy man.
Cole Chas E, clk El San Luis Rey Hotel.
Coleman Chas (M Ellen), foremn
Coleman Geo.
Coleman Ray.
Connelly Herbt.
Conway Mack, farmer.
Corkhill Jas H (Murphy & Corkhill).
Craig Chester A (Oceanside Investment Co).
Craig Luke.
Crandall Henry (Nettie), farmer.
Creson Andw J.
Criswell Mary O (wid S G).
Cronk Olive Mrs.
Crouch Herbert (Martha).
Crouch Lucy J.
Cullen John E (Margaret).
Culp Mary Mrs.
Cushman Dexter A, eng.
Cushman Estella B Mrs.

D

Davis Philip D (Sarah J).
De Bord Jas B (Ida), (Oceanside Real Estate Co), constable and dep county clk.
De Bord M Edith.
De Lovelace Ruby, phone opr Pac T & T Co.
Dickson Sarah M.
Dill Ambrose (Dollie), meatctr.
Dippel Alice E, prin Oceanside Grammar Sch.
Dodd Thos V (Catherine), tchr High Sch.
Donohue Patrick J (Mary).
Draper Thos H (Elizabeth M), elec contr.
Dresser Bessie Mrs.
Dunn Elizabeth (wid Wm).
DUNN W R, manager Chas R McCormick Lmbr Co.
Durnbaugh Edgar, shoerepr.
Durnbaugh Geo, clk.
Durnbaugh Mordecai.

E

Eaton Frank (Bertha G).
Eaton W D.
Edwards Matilda A (wid Jos).
Edwards Saml (Helen G).
Edwards Thos C, bkpr.
Eisenberger Edwd H, barber.
El San Luis Rey Hotel, W H Henley prop.
Elston Meyers W (Edith M), gardener.
Elwood Clinton J, supt Water Dept.
Elysium Theatre, W H Scott mgr.
Emery John, cook.
English Jean.
English Lois, student.
English Walter G (Nettie J).
Episcopal Church, Rev Percival H Hickman pastor.
Everett Chas, carp.
Everett Edwin W (Zerua E), gen mdse.
Everett Geo H (Nellie), carp.
Everett Virginia, student.
Excelsior Laundry (Oceanside Agcy) W W Cochran agt.
Exton Mary C.
Exton Thos C (Exton & Nichols).
Exton & Nichols (T C Exton, W V Nichols), drugs.

F

Fagg Margaret (wid Joel).
Fairchild Edwd W (Mamie), clk.
Ferbrache Presley E (Laura E).
Ferguson Melissa G (wid Jos M).

Art Crafts Wall Paper & Paint Co.
CONTRACTORS
Wall Paper, Paints, Oils, VARNISHES, ETC.
SPECIFICATIONS, DESIGNS IN COLOR SCHEMES AND ESTIMATES FURNISHED
Main 1316
1224 Fourth St., San Diego, Cal.

CALIFORNIA COMMERCIAL COLLEGE
7TH, COR. BROADWAY

Fields Jeff.
Figueroa Jose W, lab.
Figueroa Josefa W Mrs.
FIRST NATIONAL BANK, OCEANSIDE, CAL—Jesse Newton pres, Robert Hale v-pres (Los Angeles), Jas L Mathews cashr, L J Wickham asst cashier. (See adv).
Fish Ruth C Mrs, tchr.
Ford Agency (C H and D F Merrill).
Forrest Lorenzo O.
Foussatt Frank (Ollie), rancher.
Foussatt Hubert (Dolores), rancher.
Fox Albt W E (Kittie L), messgr Santa Fe.
Fox Phoebe J (wid E A).
Franklin Harry J, v-pres First Natl Bank.
Frazee Alma.
Frazee Isaac J, rancher.
Freeman Frank, rancher.
Freeman Geo, lab.
Freeman Katherine.
Freeman Stephena Mrs.
Freeman T A, gen mdse.
Furlong Robt.
Futrell Cullen A (Annie), brakemn Santa Fe.

G

Gabriel Oscar (Amanda), roadmastr Santa Fe.
Gardner Allen W (Virginia M).
Gardner Virginia M Mrs, nurse.
Garrett E S.
Garrett I J.
Gauld Alice M (wid H M), nurse.
Gelpy Rosaura, lab.
Gifford Elizabeth A (wid W B).
Godwin Chas (E Mary), bldg contr.
Gonzales Jos H, clk I B Cary.
Gonzales Teofilio, lab.
Goss Chas (Elizabeth), transfer.
Gould Leslie H, local mgr White Hdw Co.
Grate Mary A (wid W G).
Gravely Maude.
Green Benj, farmer.
Green Sherman S, decorator.
Greenfield Genevieve H.
Greenfield Jas W (Schroeder & Greenfield).
Grey Henlein.
Griffes Eugene V, mgr Oceanside Electric & Gas Co.
Griffes Irving, student.
Griffes Kate S Mrs.
Groshong Willis, mach.
Gulliver Hansine (wid Thos).

H

Hale Robert, v-pres First National Bank, Oceanside, Cal, r Los Angeles.
Hall Elizabeth (wid Nathan).
Hall Louis, pipefitr.
Hall Mary C (wid M H).
Hankison Geo E (Elizabeth M), agt Santa Fe.
Hansen Anna L, tchr Oceanside Grammar Sch.
Hansen Ida H Mrs.
Hargreaves Henry C (Margaret L), poultry.
Hargreaves Wm S (Adeline M), clk J E Jones.
Harrington Lloyd M, teaming contr.
Hayes Benj F, rancher.
Hayes Frank (Jennie B), rancher.
Hayes Fred (The Hayes Realty Co), and notary.
Hayes Jos A, clk.
Hayes J Chauncey (Felipa M), (Hayes Realty Co), and atty.
Hayes J Chauncey jr (Isabel K), (The Hayes Realty Co), and appraiser.
Hayes McKinley.
Hayes Mary.
Hayes Realty Co The (Fred, J C and J C jr), real est.
Hayes Robt B, clk I B Cary.
Hayes Sylvester M.
Hayhurst Arthur W, road foremn.
HEALTH OFFICER, Dr R S Reid.
Heindel Augusta F.
Heindel Max (Augusta), tchr and pres Rosicrucian Fellowship Society.
Heinsohn Herman, shoerepr.
Henderson Bessie.
Henderson John A, carp.
Henderson John C, steno.
Henderson Josephine, prop Carroll House.
Henley Hallie, student.
Henley Pearl E, clk Hotel San Luis Rey.
Henley Ruby E, student.
Henley Wm M (Sarah A), prop Hotel El San Luis Rey.
Hester Robt J, lab.
Hickman Emma L.
Hickman M Adele.
Hickman Percival H Rev, pastor Episcopal Church.
Higgins Elon R (Bessie M), tmstr.
Hill Frances E, phone opr.

Barney & Barney
Insurance Bonds, Loans Liability Compensation
PACIFIC MUTUAL LIFE INS. CO.
E. P. RIECKER, Agt.
Scripps Bldg. Rooms 207-209

Palace Dry Cleaning and Hat Works
SUITS Cleaned and Pressed 75c and 85c
HATS Cleaned and Blocked 50c
Phones { Main 202 / Home 3106
920 Broadway
SAN DIEGO, CAL.

CARPENTER'S, INC.
1036 6TH ST., NEAR BROADWAY
HOME 1030; MAIN 828
THREE FLOORS OF Commercial Stationery, Office Supplies, Filing Systems and Devices, Books, Fine Stationery and Engraving.
TOY DEPARTMENT ON THIRD FLOOR

CALIFORNIA IRON WORKS
INCORPORATED
PHONES, HOME 1336, SUNSET 1336
FOOT OF SEVENTH STREET, SAN DIEGO, CALIFORNIA

ENGINEERS, FOUNDERS, MACHINISTS
STRUCTURAL IRON AND STEEL CONTRACTORS
FREIGHT AND PASSENGER ELEVATORS

Hambly, Smith and Murphy
Hambly, Smith and Murphy
Hambly, Smith and Murphy
Hambly, Smith and Murphy
Hambly, Smith and Murphy
Funeral Directors
1570 4th
Tels M. 139
Home 1139

HILL ST GARAGE CO THE (R S Beaver, J R Kennedy), Garage and Automobile Supplies, Third, Cor Hill. Tel Oceanside 112. (See adv.)
Hilliard Andrey R (May), clk.
Hillmer Elizabeth (wid Benj).
Hillyard Richd H (May), clk.
Hinkman Ada (wid T H).
Hosp Carl E (Estella M), baggage man Santa Fe.
Hosp Franz P (Jennie E), (Trotter & Hosp), ballplayer.
Hostetter Saml L (Eleanor H), bakr.
Hotel Booth, Wm R Booth prop.
Hotel Dorris, F M Strubb prop, fur rms.
Hotel El San Luis Rey, W H Henley prop.
Howard Pauline H.
Howell Murray (Carmen C), farmer.
Hunter Albt J (Fannie E), clk E W Everett.
Hyne Jas M, painter.

I

I O O F Cemetery.
I O O F Hall.
Irwin Leland S, auto mech.

J

Jackson Walter M, lab.
James Francis J Mrs.
James Fred J, rancher.
James Horace E.
James Wm P (Hannah C), fishermn.
Janssen Henry, auto opr.
Jennings Lee R, mach Mission Garage.
Johansen Edwin B, mgr Oceanside Garage.
Johansen Soren P (Nellie M), blksmith.
Johnson Ada F Mrs, millinery.
Johnson Adeline.
Johnson Hans P, farmer.
Johnson Herbt, farmer.
Johnson John (Elizabeth C), real est and atty.
Johnson John A (Ada F), lab.
Johnson Walter M, dairymn.
JOLLEY JOHN M (Martha E), postmaster.
Jolley Park B (Belle), pharmacist Exton & Nichols.
Jones Eunice M Mrs, v-pres Oceanside Chamber of Commerce.
Jones John E (Amelia A), driver Standard Oil Co.
Jones Jos E (Eunice M), hdw.
Jones Woodie F H, ballplayer.
Journigan Wm (Eliza J), farmer.
Judge Wm A (Mary V), condr Santa Fe.

K

Karelsen J Valentine (Stella T).
Kauffmn Edwd, meatctr J F Martin.
Keeney Annie E Mrs.
Keeney Chas W, poultry.
Keim Bertha E Mrs, seam.
Keith Willard H (Lillie B), rancher.
Kelley Louise Mrs.
Kennedy Irene W Mrs.
Kennedy J Royce (Bernice E), (The Hill Street Garage Co).
Kennedy Minnie.
Kenniston Mary L Mrs.
Kilby Jas H (Ethel M).
Kissinger Andw.
Kolb Chas (Mary), rancher.
Kolb Elmer A (Fannie), gardener.
Kolb Jessie M (Freda), prop Mission Garage.
Kolb Pansy, clk Hostetters Bakery.

L

Labrague Agnes.
Lacoe Ralph D (Harriet S).
Ladies' Emporium The, Mrs Rose Rosen mgr, dry goods and millinery.
Land Geo R (Nora M), deputy constable.
Lane Almon B (Emily A).
Lane Emma R, clk J D Morrow.
Lane Jennie S, tchr Grammar Sch.
Large Geo (Alice), lab.
Lawrence Thos M (Vera), wall paper and painting.
Leahy Inez.
Le Blanc Emma Mrs, nurse.
Le Blanc Erbin (Emma), gardener.
Lindley Wm A.
Linebarger Barbara M (wid John).
Litschi Louis N, ballplayer.
Logan Walter.
Love Dora A, clk P O.
Love Gaston D (Ida M), marshal, tax collector and constable.
Love Harvey.
Love Patrick D.
Lovelace Howard W.
Lovell Effie M Mrs.
Lovell Thos R (Effie M), watchmn Santa Fe.
Loyal Order of Moose.

T. H. SHORE AND STAFF
Advertising
Planned
Written
Placed
Spreckels Bldg
MAIN 320

Fintzelberg & Steinmetz
REAL ESTATE, INSURANCE AND LOANS
759 SIXTH STREET, Express Block Sunset Main 829. Home 1329

H. A. CAMERON CO. INSURANCE BONDS
THE OFFICE OF EFFICIENCY UNION BUILDING
PHONES--MAIN 4953 HOME 1788

Ludlow Garfield F (Olive S), (Rolfe & Ludlow).
Lundie Wm C (Eleanor G), transfr.
Lynd Lawrence (Velma).
Lyon Mary L.

Mc

McCallum Alfonso (Elizabeth), photo.
McComb Jos G, elect eng.
McCORMICK CHAS R LUMBER CO, W R Dunn mgr. (See adv.)
McDaniel E W (Ollie), auto livery.
McDonald Edwd D (Mamie C).
McDonald Hugh (Sarah M), fisherman.
McDonald Sarah M (wid W A).
McDonald Wm L (Laura S), mach.
McDowell Mary (wid J M).
McDuffee Elizabeth.
McGarvin John W (Emelie J), foreman South Coast Land Co.
McGill Marta.
McGill Wm L (Sara C), decorator.
McGrath Bertrand W, cook.
McGrath Wm S, baker Oceanside Merc Co.
McGuffin John, foremn.
McKay Geo P (Mary K), gen mdse.
McMakin Geo W (Eva A), dairy.

M

Manning Alice W.
Manning Geo A, rancher.
Manning John (Mathilda).
Marinez Jessie V (wid Joseph).
Marinez Lawrence, clk L W Stump.
Marron Adam L (Veronica), livery.
Marron David (Mary), farmer.
Marron Frank, rancher.
Marron Helen C Mrs.
Marron Juan A (Loransa), rancher.
Marron Laura.
Marron Lizzie M.
Marron Peter, lab.
Marron Ray, farmer.
Marron Sarah (wid Jose).
Marron Sylvester (Rosa), rancher.
Martin Edythe.
Martin Elwyn.
Martin Fenton L.
Martin John F (Effie M), meats.
Martin Rena F.
Martinez Juan (Vincenta), lab.
Masterson Jonathan R, fruits.
Mathews Augustus M (Hannah S), poultry.
MATHEWS JAMES L (Maud M), cashr First National Bank, city treas and notary public.
Maxey Melville J (Leona M), live stock.
Mayley Jos E Rev (Esther W), pastor Baptist Church.
Mebach Emma E, clk.
Mebach Francis M, student.
Mebach Frank (Antonia B), bowling alley.
Mebach Henry, uphol.
Mebach Wm M (Emma B), lab.
Meinzer Chas (Hattie L), clk Chas R McCormick Lmbr Co.
Mellor Chas A, rancher.
Mellor Ethel.
Mellor Geo T (Lunetta M), rancher.
Mellor Paul, rancher.
Menhenitt Richd, rancher.
Merrill Bros (Wm H and Chas D), machine shop.
Merrill Chas D (Sadie L), (Merrill Bros).
Merrill Chas H (Ford Agency).
Merrill Dorsey F (Ford Agency).
Merrill Mary E (wid August).
Merrill Wm H (Anna A), (Merrill Bros).
Methodist Episcopal Church, Rev Albt Ore pastor.
Mildred Opera House, F M Stubb prop.
Moore Albt, eng.
Moore Frank A, carp.
Moore Lura D.
Morris Geo E, carp.
Morris Harry H, painter.
Morrow James S (Emma).
Morrow Jay D, jeweler.
Morse Alton L, carp.
Morton J Dell (Ada M), foremn Oceanside Blade.
Mueller Ernest J (Marie), rest.
Mugan John E, miner.
Murphy Edwd A (Goldie M), (Murphy & Corkill).
Murphy John J, baker.
Murphy Jos F, mgr Star Cafe.
Murphy Wm P, harnessmkr.
Murphy & Corkill (E A Murphy, J H Corkill), blksmths.
Murrietta Guadalupe (wid Michl).
Murrietta Lucy.
Murrietta Mary J.
Murrietta Olegario B, lab.
Murrietta Victoria, student.
Myers Lillie E (wid Sylvester).

N

Neal Lemuel C (Ellen).
Nelson M P, carp.
Nevin Nancy E (wid J R).
Newham Geo D.

Life, Accident, Etc.
G.et
A.etna-ized
BY
GIST
INSURANCE
SERVICE
GILMAN A. GIST
202 Owl Bldg.
MAIN 188

Information Bureau
International Theosophical Headquarters
Point Loma California
330 Broadway
U. S. Grant Hotel Bldg.
Near Entrance

CANDIES LIGHT LUNCHES
KEMP'S SODAS
209-211 BROADWAY

CARMICHAEL & McMAHON CO.
THIRD AND ASH STS. UNDERTAKERS MAIN 5501 HOME 4604

An Accident is not Always a Disaster
If you have first insured your income with
NEAL & HOME
625 E St.

P. M. DAIRY ASS'N
Manufacturers and Distributors of
Purity Dairy Products
COTTAGE CHEESE
ICE CREAM
BUTTER
CREAM
MILK
KEFIR
12th & K Sts.
Phones
HOME 2034
SUNSET 3311

Newham Herbt L (Bessie), gasoline and oils.
Newton Alice M, tchr High Sch.
NEWTON JESSE (Sarah E), pres First National Bank, Oceanside, Cal.
Newton J Roy (Julia J), rancher.
Nichols Wm V (Exton & Nichols), phys and member board of trustees.
Nielson Mads P, carp.
Norton Arthur A (Alice A), miner.
Nugent Jos L, justice of the peace.
Nugent May E.

O

Oceanside Athletic Club, J H Young pres, H C Hargreaves sec.
OCEANSIDE BLADE (Weekly), W S Spencer pub.
Oceanside Carlsbad Union High Sch, E J Shives prin.
Oceanside Chamber of Commerce, see Chamber of Commerce.
Oceanside Dairy, G W McMakin prop.
Oceanside Electric & Gas Co, E V Griffes mgr.
Oceanside Fire Department, J W Stump capt.
Oceanside Garage, E B Johansen mgr.
Oceanside Grammar School, Alice E Dippel prin.
Oceanside Ice & Soda Works, Mrs L M Carter prop.
Oceanside Investment Co, (C A Craig), real est.
Oceanside Mercantile Co (Fredk G Pickering).
Oceanside Nursery Co, R H Wilson prop.
OCEANSIDE PUBLIC LIBRARY, W V Nichols pres, David Rorick sec, W S Spencer, G D Newham, Sarah L Clewett trustees, H D Brodie librarian, Edith J Brodie asst librarian.
Oceanside Real Estate Co (J B De Bord).
OCEANSIDE REGISTER, Schroeder & Greenfield pub.
Odd Fellows Cemetery Assn, L W Stump sec.
Olds Allen, nurserymn.
O'Neill Jerome, rancher.
Oppliger Nelda.
Ore Albt Rev (R Mae), pastor Methodist Episcopal Church.
Orosco Marcellino (Lena), rancher.
Ortega Frank (Lillie), rancher.
Ortega Juan D (Edubige), rancher.
Ortt Clarence W (Mildred E).
Osuna Andw, rancher.
Osuna Frances, clk.
Osuna Frank, lab.
Osuna Isabelle, clk.
Osuna John C (Louise H), rancher.
Osuna Leandro (Maria), rancher.
Osuna Manuel, clk.
Osuna Ramon (Leonora), rancher.
Osuna Refugio, clk.

P

Pacific Tel & Tel Co, Sarah L Clewett agt.
Patterson Geo M (Jessie L), harness and saddlery.
Patterson Robt, clk L W Stump.
Patterson Wm A (Nettie G), farmer.
Payne Chloe F (wid Meek), asst postmaster.
Peck Alice F.
Peters Alex L.
Peters Chas, cook El San Luis Rey Hotel.
Peters Stephen, stockmn.
Petersen H, fish pdlr.
Philbert Lucien J (Margaret D), clk Santa Fe.
Phillips Wm D (Anna D), broker.
Pickering Fredk G (Lydia E), (Oceanside Mercantile Co).
Pickering Leland L, auto opr Oceanside Merc Co.
Pickering Richd, barber.
Pickering Rollo, auto opr.
Pieper Melchoir (Lizetta).
Pishon Mattie C (wid Nathaniel).
Pope Ray C, lab.
Porteous Gilbert L.
Porteous Grace (wid Chas G).
Porteous Lawrence.
Post Harvey J (Amanda C).
POSTOFFICE, J M Jolley, postmaster.
Post Warren J, farmer.
Postal Telegraph Cable Co, H D Brodie mgr.
Privott Wm H, lab.

Q

Quirk Eugene T (Leta V), tel opr Santa Fe.

R

Raber Etta M, tchr High Sch.
Recreation Club, J A Tulip pres W V Nichols v-pres, G D Newham sec.

HOTEL CHURCHILL MODEL OF FIREPROOF CONSTRUCTION
100 Outside Rooms, 50 With Bath
O. L. CHURCHILL, OWNER ED. ALLEN, MGR. 9TH AND C

CHAS. F. O'NEALL
966 6TH ST. Phones: Home 3590, Main 252
LOANS
REAL ESTATE
FIRE INSURANCE

Reid Elizabeth.
Reid Robt S (Permelia M), phys.
Renner Augustus L (Reta G), lineman Santa Fe.
Reynolds Mary E, phone opr.
Rhodes Minnie Mrs.
Richards Benj, poet.
Richards Norman, clk.
Rider Jas W (Bertha M), track foremn Santa Fe.
Rieke Chas G (Margaret F), carp.
Rieke Fredk W, carp.
Rieke Maude L.
Rieke Ramon, tchr Grammar Sch.
Riewel Henry V, phys.
Rios Dalia.
Rios Ruth Mrs.
Rios T Pansy.
Robinson Aaron G (Alice B), foreman Santa Fe.
Roche Wm A (Nellie), hotelkpr.
Rodriguez Sarah.
Rolfe Arthur N (Cora), (Rolfe & Ludlow).
Rolfe & Ludlow (A N Rolfe, G F Ludlow), billiards and cigars.
Romero Anna Mrs.
Romero Philip (Paula), lab.
Romero Raphael (Regina), farmer.
Romo Refugio A (Madge A), fur rms.
Rorick Dave.
Rorick David (Vinnie T), atty and pres Board of Trustees.
Rose Nelson M (Estella M), asst supt Water Dept.
Rosen Rose Mrs, mgr The Ladies' Emporium.
Rose Rosetta (wid Saml).
Rosicrucian Fellowship Society, Max Heindel pres, C W Sweigert sec.
Rucilez Jesus (Valeria), lab.
Runkle Irvin A, rancher.
Runkle Leona A Mrs.
Ryan Emma.
Ryan John.

S

Sadler Kate.
Salmons Mary (wid L S).
Santa Fe Ry, J A Tulip agt.
Scates Edwd.
Schemmer Emil C, cook.
Schmidt Ferdinand, foremn.
Schmidt Louise M Mrs.
Schmidt Minnie, student.
Schoo Homer H (Agnes), barber W H Scott.
Schroeder Franklin O (Schroeder & Greenfield).
Schroeder & Greenfield (F O Schroeder, J W Greenfield), pub Oceanside Register and printers.
Schulze Theodore G (Grace M), meats.
Scott Bert E (Mary A), mach.
Scott John R, surveyor.
Scott Wm H (Julia), barber.
Sedwick Robt S, clk.
Shall Martha A (wid Eugene).
Shapton Jennie S, steno First National Bank, Oceanside, Cal.
Sharp Emma L, music tchr.
Sharp Jos L, carp.
Sharp Sue T, compositor Oceanside Blade.
Shaw Letitia E (wid Albt).
Sherwin Harriet, tchr Grammar Sch.
Shisler Roy A, mach.
Shives Edwd J, prin Oceanside-Carlsbad Union High Sch.
Slee J Grahame (Hilma C), rancher.
Smith Anna B Mrs, dressmkr.
Smith Arthur C (Evelyn), undertkr.
Smith Chas H, fishermn.
Smith Chester F, eng.
Smith Harry B (Lena J), meatctr.
Smith J Hazel (Mary E D), lab.
Smith Margaret M Mrs, nurse.
Smith Sarah J Mrs.
Smith Wm H (Laura E), lab.
Sparks Alice C, clk Mrs L R Sparks.
Sparks Laura R Mrs, confy.
Sparks Quartis S (Laura R), mining.
Sparks Sibyl F, clk Mrs L R Sparks.
Spear Rolph B, clk .
Spencer Harvey W (Elsie H), deputy constable.
Spencer Matthew W (Amelia C).
Spencer Sibyl B, clk.
SPENCER WILBUR S (Louise M), pub Oceanside Blade.
Spring Louise C Mrs.
Spring Robt P (Louise C), tel opr Santa Fe.
Staats Elizabeth (wid W I).
Staats Ira V.
Stafford Chas F (Rebecca).
Stafford Danl (Ethel), lab.
Standard Oil Co, R W Taylor spl agt.
Star Cafe, J B Taylor prop.
Stark Wm S.
Steiger John B.
Stein Walter T (Clara), plumber.
Stephensen Stephen (Myrtle) tailor.
Stevens Geo D (Linda W).
Stitt Mary, tchr Oceanside Grammar Sch.
Stoker Maggie (wid Chas).
Strubb Franklin M (Irma S), prop Hotel Dorris fur rms.

IRWIN & CO.
HAY, GRAIN,
FLOUR,
MILL FEEDS,
POULTRY
FEEDS,
GRAIN BAGS,
WOOL BAGS,
SACK
TWINE,
COAL
Main office
FOURTH AND K
PHONES:
MAIN 440
HOME 1440

GEO. E. BRIDGEFORD
GENERAL INSURANCE
PHONES. HOME 2634 MAIN 2530
303 Southern Title Bldg.

The Companies Represented by KETTNER & SALMONS, THE INSURANCE MEN
Have loaned over half a million dollars in San Diego.
Pacific 244, Home 1344
Southern Title Building

Hartwell Electric Co.
955 SIXTH STREET
Motors and Dynamos Sold, Rented and Repaired

Johnson-Saum Company
FUNERAL DIRECTORS
✢
LADY ASSISTANT
✢
N. W. Cor. Fourth & Ash
✢
TELEPHONES
SUNSET, MAIN 158
HOME 1158

Naylor Gem Co.
Jewelers Miners and Cutters of Precious Stones
We have our own mines of Tourmaline, Beryl, Turquois, Hyacinth and Garnet
330 Broadway
U. S. Grant Hotel

Stump Lee W (Alice E), City Recorder and gro.
Sutherland Jas C jr (Harriett P), rest.
Sutton Fred (Elizabeth), farmer.
Sweigert Chas W, sec Rosicrucian Fellowship Society.
Swindle Lafayette Rev, pastor Christian Church.

T.

Tapsico Chas W F (Anna F), cook.
Taylor John B (Bessie G), prop Star Cafe.
Taylor Ramona R Mrs, tchr Grammar Sch.
Taylor Raymond W (Ramona R), spl agt Standard Oil Co.
Thill Alice, student.
Thill Andw (Jessie), barber.
Thomas Danl C (Myrtle M), lab.
Thorpe Ben F, rancher.
TIP-TOP AND KLEEN MAID BREAD manufactured by Snowflake Baking Co, 701, 16th, San Diego. (See right bottom lines and page 7.)
Todd H Willard, tchr High Sch.
Travis Beverly E (Lillie B), mgr Oceanside Merc Co.
Travis Roy O, auto opr.
Trotter Wm H (Lena J) (Trotter & Hosp).
Trotter & Hosp (W H Trotter, F P Hosp), billiards.
Troutman Jacob W (Fannie), shoerepr.
Tucker Anna B.
Tulip John A (Jessie F), agt Wells, Fargo & Co Exp, Western Union Tel Co and Santa Fe Ry.

U.

Ulrich Julius (Marie L), rancher.

V.

Van Rensselaer Edwd M, eng.
Veal Ellen Isabell (wid W M).
Von Stolberg Chas I, vet surg.

W.

Wallbridge Mary J (wid R J).
Ward Nancy Mrs.
Watson C Roy, lab.
Weaver Adaline A (wid H J).
Weaver Henry, hlpr El San Luis Rey Hotel.
Webber Thos C (Mary A), janitor Grammar Sch.
Wells-Fargo & Co Express, J A Tulip agt.
Wells Herbert C, student.
Wells Jessie O (Ida E).
Wells John H (Lura B), rancher.
Wenke Jos W, waiter.
West Robt W (Martha A). phys.
Western Union Tel Co, J A Tulip agt
Wheaton Wm H (Sarah), fur rms.
White Alice S (wid C L).
White Ernest E (Sarah A), carrier P O.
White Hardware Co, L H Gould local mgr.
White Helen Mrs.
White Jos, clk.
White Wm H, tailor.
Whiting Annie (wid B E).
Whiting Edith A.
Whiting Fredk J (Winifred M), auto opr.
Wickham Loyd J, asst cashr First National Bank .
Wilder Nathaniel (Sarah A), real est
Williams Albt S (Sara W), eng Oceanside Gas & Elec Co.
Williams Doran W (Ola L), eng South Coast Land Co.
Williams Floyd, clk.
Williams Frank, fishermn.
Williams Josephine L, nurse.
Williams Josephine R Mrs.
Williams Ola L Mrs.
Williams Oscar L (Josephine R), cement contr.
Willits Ada E.
Willits Ellis C (Mary E), foremn South Coast Land Co.
Wilson Alice.
Wilson Chas, nurserymn.
Wilson Chester, nurserymn.
Wilson Nellie.
Wilson Roswell H, prop Oceanside Nursery Co.
Wimperis A, scavenger.
Wisdom Harvey (Margaret R).
Woodman Sara M.
Woodruff Wm (Clara), clk J E Jones.
Wright Wm F, barber.

Y.

Young Clara.
Young John H (Fannie).

OTAY.

Anderson Axel, lab.
Ash W B, rancher.

P. W. LAUREEN
1026 4th Street, U. S. Grant Hotel
TAILOR AND IMPORTER

V. WANKOWSKI & CO., INC.
V. WANKOWSKI, PRESIDENT W. McCLELLAND, VICE PRES. & SECY.
Loans, Real Estate, Insurance, Surety Bonds. PHONES: Main 2029 Home 1315 341-342-343 Spreckels Theatre Bldg.

Bales Wm, lab.
Banks Arlington M (H F Banks & Co).
Banks Edmund, tmstr H F Banks & Co.
Banks Howard F (H F Banks & Co).
Banks H F & Co (H F and A M Banks), gen mdse.
Beckley Peter A, rancher.
Beckley Wm, rancher.
Bennett John, real est.
Black Wm.
Blundell Walter S.
Boggs John W, gen mdse.
Brand Lester A, rancher.
Burnett H D, rancher.
Burnett Lillian, school trustees.
Campbell Kate.
Carr F A Mrs.
Castro Frederico, lab.
Castro Joe, lab.
Clark Geo L (W S Clark & Son).
Clark Mary A.
Clark Rubin V.
Clark Sherman, rancher.
CLARK WM S & SON, (G L Clark), grain, feed and fuel.
Cook Joe, lab.
Cordes Dietrich, rancher.
Cramer Ed.
Cubillas Adrian M, rancher.
Dahlquist Peter A, blksmith and carriage maker.
Dallett Geo, rancher.
Daneri Emanuel (E Daneri & Son).
Daneri E & Son (Emanuel and John), winery.
Daneri John (E Daneri & Son), r San Diego.
Davila Nazario, lab.
Davis Geo P, rancher.
Downs Fred H, rancher.
Downs Geo, asst postmaster.
Downs Nathan, rancher.
Downs Wedworth W.
Echenique Estman, sheep raiser.
Ellis Thos G, rancher.
Feeler F, rancher.
Fenton H G Co.
Fenton, Sumption, Barnes Co.
Fernandez Felipa.
Fernandez Paul, lab.
Fletcher H H, lab.
Foster R L, rancher.
Gallagher Jos D, pipe walker.
Gallagher Thos E, pipe walker.
Gillet Byron, rancher.
Gonzales Claudio, lab.
Gonzales Rosendo.
Goslee David, lab.
Guatelli Jos E.
Hallam J F, rancher.
Hamilton Wm.
Hatz Henry, rancher.
Hertel C F, poultryman.
Heyer Arthur.
Heyer Henry, rancher.
Hill Vernon, rancher.
Howard C M Mrs.
Hulbert Adrian E, rancher.
Hulbert Ivan, rancher.
Hulbert Lawrence R, eng L A & S D Beach Ry.
Hulitt Ilah, rancher.
James Nyle D.
Johns H K, mgr Otay Oil Co.
Kromberg Chas, lab.
Kuebler Claude.
Ladaroot Geo.
Ladaroot Leander B.
Ladaroot Richd A.
Lampe Dick, rancher.
Lampe Harry, rancher.
Lindemood John F.
Lohman Wm, rancher.
Logan A M, rancher.
Lohman Ray, rancher.
Lindemood Wm, rancher.
Loring Hester A Mrs.
Lucero Jos.
McConnell Horace R, lab.
McConville Hugh, foremn H G Fenton.
McKitrick Lida B, lba.
Maynard Thos, rancher.
Mickel E D, lab.
Miller E K Mrs.
Miller Geo.
Moore Ailey.
Moore C E, rancher.
Moore T J, rancher.
Morehouse Geo R, pruner.
Mosto Giovanni.
Ogino S, rancher.
Otay Mesa School.
Otay Oil Co, H K Johns mgr.
Paderas Matt, lab.
Paderas Nicholas, lab.
Paderas Onofre, lab.
Paul R W, rancher.
Piersoll Geo, poultrymn.
Pierson T B, justice of the peace.
Piper Chas, rancher.
Piper Fred.
Piper Fred H, rancher.
Piper Henry, rancher.
POST OFFICE, W W Praul Postmaster.
Praul Chas S, gen mdse.
Quick A W, carp.
Roll Fritz, rancher.
Schott Henry, rancher.

MUEHLEISEN TENT AND AWNING CO.
Manufacturers of
Tents Awnings and Covers
Flags, Sails and Camp Furniture
753-755 Fourth Street
Both Phones

HOME 4127
MAIN 4697
A. H. Jedlick Co.
Exclusive Ladies' Tailors
1131 6th St.
SAN DIEGO
CAL.

IT'S OUR BUSINESS TO MIND YOUR BUSINESS
919 SIXTH STREET SAN DIEGO MASTEN & KENDALL RENTALS INSURANCE
REFERENCE: ANY BANK OR TRUST COMPANY PLACE THE MANAGEMENT OF YOUR PROPERTY IN OUR CARE

The Underground Geography of San Diego is no pipe dream to
R. G. TREFZGER THE HEIGHTS PLUMBER 1405 University Ave. He is a pioneer and knows the lay of the pipe and can save you money
TELEPHONES HILLCREST 368. HOME 9426

NEARPASS' SEED STORE
522 SIXTH STREET
The LEADING SEED HOUSE IN SAN DIEGO—Established 1897
Agents for CYPHERS Incubators
BOTH PHONES

Golden State Garage
D. K. Griffith
6th & I
Phones M. 1802
Home 1850
GASOLINE
OILS
REPAIRING
Accessories

Schroeder John H F, rancher.
Scott B O.
Self T A.
Seymour John, rancher.
Sharp Mary E.
Sharp Walter M, rancher.
Shaver Chas A, rancher.
Sherman N G, poultrymn.
Shook C W, caretaker Otay Dam.
Small A M, rancher.
Small E D, clk.
Smith Lizzie M.
Spencer Geo W.
Spicer Wm E, dairymn.
Stevens John B, rancher.
Stripe Fred M, poultry.
TIP-TOP AND KLEEN MAID BREAD manufactured by Snowflake Baking Co, 701, 16th, San Diego. (See right bottom lines and page 7).
Tolen H L, rancher.
Van Orshoven Joe V, lab.
Vaughn R T.
Victor P E, rancher.
Virtue H M.
Virtue Rosa Rev.
Wellpot Wm, rancher and school trustee.
Western Salt Co.
Wetmore Eugene J, rancher.
White John, rancher.
Wilson Catherine M.
Williams C E.
Wolfe Wm P, rancher.
Woodsen T Hayden.
Wruck Herman.
Young Geo.
Young Marshall L, pruner.
Ziegler Catherine.
Ziegler Dorothy.

PALA.

Adams H G, rancher.
Adams J C, rancher.
Anderson C A, phys U S Indian service.
Ardillo Francisco.
Barry Lucille.
Bruce Louis F.
Calac Frank M.
Castillo F.
Chavez J Maria, miner.
Clarkson H W, rancher.
Crabtree M B, rancher.
Dean Geo.
Doyle Geo Rev.
Fish Jones, rancher.
Fosgate Laura, teacher.
Frey John, rancher.
Garcia Ramon, miner.
Garcia Ysedaro.
Giddens John A, miner.
Gidden Wm, miner.
Golsh A V.
Gomez Sylvester, rancher.
Gray Henry, rancher.
Gruman Teresa, housekpr.
Harris Geo, lab.
Higgins Ashley P, rancher.
Higgins Benj B, rancher.
Higgins Benj B jr, rancher.
Higgins Jas, rancher.
Huntington H P, rancher.
Kearns H A, engr.
Kolb T B Mrs.
Labaugh A M, apiarist.
Lancaster Albt, rancher.
Lancaster E C, rancher.
Lancaster Geo, rancher.
Lester Sergia, tchr.
McCormick T F, supt Ind Res.
Magee Hugh, rancher.
Majel Luis.
Maris Isador, rancher.
Meagher M T, rancher.
Moore Glen, rancher.
Moore W D, rancher.
Mordhorst W A, rancher.
Moreno Francisco, rancher.
Moreno Zenobia Mrs.
Moro Domingo.
Morse W H jr, clk.
Nelson Peter, rancher.
Nogales Joe, miner.
Nolasquez Salvador.
Ormsby John, rancher.
Ortega Jesus, lab.
Ortega John.
Pachito Jose.
Palomar Hotel.
Pauvall Augustine, rancher.
Pena Nicolas.
Pollywash Louis, rancher.
Rye Harry, clk U S Q S.
Salazar Dolores.
Salazar Marino.
Salmons Louis, rancher.
Salmons Louis, rancher.
Salmons Ora M, tchr Indian school.
Scholders Adolph, miner.
Sickler M M, miner.
Smith E R, mech.
Soberano Louis.
Soberano Ramon.
SPEES A T, Postmaster and general merchandise, Notary Public.
Summers Joseph.
Trotter J W, miner.
Upson C A, rancher.
Utt Lewis J, rancher.
Valenzula Ignacio, rancher.

ORT IRON WORKS
PHONE MAIN 1920 11th AND M

Thearle Music Co. 640-644 BROADWAY NEAR SEVENTH ST.

Western Union Telegraph Co.
Whitney Fred J, auto truck line.

PALM CITY.

Badilia Ada (wid Manuel).
Beaver Jos, rest.
Beechman Alvis, rancher.
Beverly F Leighton.
Brown Herman, carp.
Brown Howard, carp.
Daniels Allen J, rancher.
Dyer E Lawrence, oculist.
Dyer E Q, rancher.
Dyer Louis Q, oculist.
Edwards Chas E, blksmth.
Edwards Robt J, rancher.
English Jas A, bldg contr.
Evans Weldon B, U S deputy customs collr.
Evans Wm G.
Fitzhugh Miss, tchr Otay School.
Goodell Ellis.
Goodell Frank.
Griffiths Harold B, blksmith.
Hahn Frank, rancher.
Hayden Florence C (wid J R), rancher.
Hayden John S, rancher.
Hayden Lee R, tchr.
Hayden Zura F, tchr.
Howard Theo F.
Johnson C Rhea, rancher.
Jornson Geo A, rancher.
Kelly Wm jr, rancher.
Kerns Elizabeth (wid J A).
Killingsworth A E, prop Palm City Lumber Yard.
Killingsworth Benj F, mgr Palm City Lumber Yard.
Killingsworth J Calvin, mgr Palm City Hdw Co.
Killingsworth Earl L, clk Palm City Lumber Yard.
Kimball Geo M, rancher.
Lindgren Willford A, student.
McBurney Edwd (Mary L).
McBurney Edwd jr, rancher.
McEl Hinney Jos H, phys.
Manstrom Chas A.
Miller Wm S, clk.
Montgomery Jos H, lab.
Moore Lincoln, real estate.
Moore W L, U S dep customs collr.
Ober Glen, rancher.
Ober Guy, carp.
Palm City Commercial and Social Club.
Palm City Hardware Co, J C Killingsworth mgr.
Palm City Lumber Yard, A E Killingsworth prop, B F Killingsworth mgr.
Poland Saml H, carp.
Rynerson Wm W, blksmth.
Samanza John.
San Diego County Free Library, Minna M Sternberger librarian.
Smith Quintin W, clk Palm City Lumber Yard.
Steele Wm B, tmstr Palm City Lumber Yard.
STERNBERGER MINNA M, postmistress.
Sternberger Herman S, gen mdse.
Supke Fred T O, restaurant.
TIP-TOP AND KLEEN MAID BREAD Manufactured by Snowflake Baking Co, 701, 16th, San Diego. (See right bottom lines and page 7.)
Tomlinson John, rancher.
Tracy Geo M, rancher.
Varner Franklin C, rancher.
Vorhies O W, sec Magnesia Prod Co.
Walker T Benj, mach.
Wills John M, rancher.

PINE HILLS.

Beardsley James E, carp.
Beardsley Lillian M Mrs.
Bunton Adolf M, farmer.
Bunton Clarence C, farmer.
Bunton John H, farmer.
Bunton Nancy Mrs.
FOSS BERTHA M MRS, postmistress.
Foss J Thaxter, farmer.
Nelson Arthur H (Sadie), prop Pine Hills Hotel.
Pine Hills Hotel, Arthur H Nelson, prop.

POTRERO.

Bagby J L, rancher.
BERGREN CHAS A, postmaster and general merchandise.
Bergren O C.
Brown L W, rancher.
Campbell J E, rancher.
Clements Abner B, rancher.
Coke B, tchr.
Darling O V, farmer.
Drown W E, rancher.
Duncan Jesse R.
Duncan Thomas C, farmer.
Garloch T S, rancher.
Gaskill Walter I, farmer and school trustee.
Graves D W, rancher.
Griswold U F, farmer.

SAN DIEGO TILE & WOODSTONE CO.
Display Rooms, Office and Warehouse: 758 FRONT ST. MAIN 4871
CONTRACTORS AND JOBBERS IN ALL KINDS OF FLOOR, WALL AND MANTEL TILE
EXCLUSIVE AGENTS FOR WOODSTONE IN SAN DIEGO AND IMPERIAL COUNTIES

SOUTHERN TRUST AND SAVINGS BANK
ONE OF THE STRONGEST IN THE WEST

B. H. Vreeland & Co. BONDS INVESTMENTS SECURITIES
703 AMERICAN NATIONAL BANK BLDG. MAIN 2728

J. C. Packard
BOOK STORE and PRINT SHOP
CIRCULATING LIBRARY
831 SIXTH ST.

MISSION WINE CO.
AGENTS
WIELAND BEER
DELICATESSEN
FAMILY TRADE A SPECIALTY
1166-1172. 5th
PHONES
Home 1367-1267
Main 367-3343
NO BAR

Harris Jas, farmer.
Hartley Frank, farmer.
Hartley Willmer, farmer.
Higgins Peter S, farmer.
Higgins Peter S, farmer.
Ingles F, rancher.
Jennings Thos A, mason.
Johnson O P, gen mdse.
McAlmond Alice T, farmer.
McAlmond D G.
McAlmond Harry E, farmer.
McCain Harry J, farmer.
Meyers G, rancher.
Meyers Milt, rancher.
Micklewaite G, rancher.
Miller Lieu, rancher.
Minto Robt, merch.
Myers G K, rancher.
Nelson Christian, farmer and school trustee.
Noe Guy M, farmer.
O'Connell J H, rancher.
Peterman Ferdinand, apiarist.
Riker G W, rancher.
Roberts G, rancher.
Robinson Chas F, farmer.
Sherman F.
Sterns B, rancher.
Ting Chas E, merch.
Thing Jos L, merch.
Van Auken Floyd, farmer.
Watson W H, rancher.

POWAY.

Billon A C, rancher.
Brewer R E, rancher.
Buehler Julius J F, fruit grower.
Burroughs Frank, rancher.
Christenson Andrew, county road-worker.
Colahan Frank J, apiarist.
Cravath E F, rancher.
Danielson Abraham A, rancher.
Delfino John, rancher.
Dragoman John, fruit grower.
Dragoman Tony, rancher.
Ebert Ferdinand F, rancher.
Ebert H M C, tchr Poway school.
Ellis C J, rancher.
Flint Archibald A, rancher.
Flint Edwin G, fruit grower.
Foster Chas E.
Foster Frank, rancher.
Frank Delbert, rancher.
Frank John, dairy.
Fredericks Frank, rancher.
Fredericks Joseph, rancher.
Frey Geo L, rancher.
Gaddis Floyd O, gen mdse.
GADDIS RUTH L, Postmistress.
Gaddis W H, rancher.
Goble C A, fruit grower.
Gray Chas P, rancher.
Grewe John, rancher.
Holgate Richd, rancher.
Hyten Wm, rancher.
Kear Crawford.
Kear Cylena Mrs, fruit grower.
Kent Effie E Mrs, school trustee.
Kent Lewis E, notary public, real estate and insurance.
Kent Perley, nursery and bldg contr.
Kent Wm, student.
Kirkham Andw S, rancher.
Kuhn Elmer E.
Kuhn Wm, rancher.
Lawson Cassie M Mrs, rancher.
Lawson David, rancher.
Lawson John H, rancher.
Lawson John H jr, rancher.
Lawson Newell, rancher.
Lawson Thos S, rancher.
McFerron Gus, rancher.
McFerron Robt, rancher.
Moyle K J, dept mgr.
Nelson Albert L, fruit grower.
Nelson Edwd, rancher.
Nelson Eugene H.
Nelson Niles, fruit grower.
Nelson Oscar H, fruit grower.
Pierce Eldred E, rancher.
Powers Geo D, rancher.
Powers Norman, rancher.
Ricks Geo, rancher.
Smith Don, rancher.
Soltau Herman, rancher.
Stevens Charles M, rancher.
Stevens Mark, rancher.
Stevens Roy L, rancher.
Swinson T A, rancher.
Sylvester Jos D, fruit grower.
Terbet, Addison M, rancher.
Vernon F M, fruit grower.
Volk G W, fruit grower.
Western Union Tel Co.
Wilcox J A, rancher.
Wilcox T E, fruit grower.

RAINBOW.

(Mail Fallbrook R F D No 1)
Able Jas, rancher.
Austin F, rancher.
Banholtz W E, rancher.
Boren B F, rancher.
Busch P C, rancher.
Chalker J R, rancher.
Chrisman Eli R, rancher.
Chrisman H W.
Churchill E H, lab.
Crooks Theodore A, rancher.

PARADISE VALLEY SANITARIUM
NATIONAL CITY, CAL.

POULTRY, BEES, GARDEN SUPPLIES LIVE AND DRESSED POULTRY
414-430 SIXTH STREET
STILES POULTRY SUPPLY CO.

Gudman Mary.
Heckman Julian.
Hudspeth T.
Johnson H F, rancher.
Ketchum Chas, rancher.
Kolb George, rancher.
Larsen Asa.
Larsen S Peter, school trustee.
Ludy John, rancher.
McDonald R G Mrs.
Meek Minnie.
Nelson Eleanor.
Riner Sam, rancher.
Swain R P.
Walker H L.
Weaver U S, apiarist.
Wickersham Rollie, rancher.
Wickersham Walter A.
Wulst C D, rancher.

RAMONA.

Addington Mary M.
Adsit H B, rancher.
Anderson Alice J.
Anderson A W.
Anderson Myrtle S, waiter Kenilworth Inn.
Anderson N.
Armstrong Maud.
Armstrong Winta, agt Pac T & T Co.
Bachelor Judson E, harness mkr.
Baldwin Henry, rancher.
Baldwin Louis H, rancher.
Baldwin Marcus, rancher.
Baldwin Myrtle, tchr.
Bales Wallace.
Bargar Ida M Mrs.
Bargar John C, prop Ramona Lmbr. Yard.
Barkis Wm E, lab F A Creelman.
Bearden Gail.
Belgian Breeders Association, C F Haynes mgr.
Bird H P.
Bisher A C, rancher.
Bishop Constance.
Boal Jane, tchr.
Bowen Elsie V, tchr.
Brader Garrett, farm hand.
Braida A.
Brown C W.
BROWN DANL W, attorney-at-law.
Brown Geo P, rancher.
Brown Henry T, asst cash State Bank.
Burton A L, miner.
Byers Edwd M, eng Kenilworth Inn.
Calkins H M, Editor and mgr Sentinel.
Campbell Jas, gardener Kenilworth Inn.
Cannon W J, rancher.
Cantelo Fred G, rancher.
Castanian Chas E, prop Ramona Garage.
Castanian Ernest O, mech Ramona Garage.
Clevenger James K P, rancher.
Clifford G W, rancher.
Congregational Church.
Cotteral Mary E, rancher.
Cotteral Will B, rancher.
Cozad Joseph M, express.
Creelman Frank A, blksmith.
Creelman Fred.
Cunningham Harrison B, driver.
Daggett F M.
Darrough Rufus C, constable.
Davis C B.
Doig J Mrs.
Drake Frank, farmer.
Dukes Celestine.
Dukes Jas, rancher.
Dukes Wm D, rancher.
Dunham Bernice B Mrs, clk Mim Durbin.
Durbin Mim, bakery.
Durrant Robt B.
Dye Bruce.
Dye Lucy F.
Ellithorp P W, rancher.
Etcheverry Fred, rancher.
Evans Chas L.
Fankhanel Henry O, farmer.
Farley John D, farmer.
Ferguson John C, fuel and feed, agt Back County Transp Co.
Ferguson Laura M, clk J C Ferguson
Ford Hardy E Mrs, rancher.
Ford Rose E.
Foster Alice E Mrs.
Foster Ralph E, farmer.
Friends Church, Rev Sanford J Pickering pastor.
Gibbs Floyd T, rancher.
Gibbs W Theron, yardmn Ramona. Lmbr yard.
Gliebe Maretha.
Gliebe Mathias, farmer.
Graham Tazewell W, farmer.
Grammar School Trustees, J S Stockton, Mrs W A Van Loon, Henry Baldwin.
Green Francis M, rancher.
Green Herbert.
Green Oscar E, lab.
Haas A B.
Hanson Jason, farm hand.
Harbert Wm F, dairyman.
Hatfield A.

Mikels & Bradbury
Insurance
Liabilities
Loans
and
Real Estate
958 7th
Main 1716
Home 4120

Office Buildings
With their tenants see Pages 18-21

The Thiel Detective Service Co.
F. R. CLAYTON Manager
PHONE SUNSET MAIN 2350
Los Angeles Office, Suite 926 Washington Bldg.
PHONE HOME A 2844

LEIGHTON McMURTRIE
320 BROADWAY, U. S. GRANT HOTEL BUILDING
REAL ESTATE
INSURANCE
MORTGAGE LOANS

HOME 4328
PACIFIC 1478

ROOD-PETERS COMPANY

Real Estate and Loans
Bonds
Insurance

Workmen's Compensation

909 Seventh Street
San Diego, Cal.

T. H. SHORE AND STAFF

Advertising
Planned
Written
Placed

Spreckels Bldg
MAIN 320

Havel Emily, cook.
Haworth Della.
Haworth John, farmer.
Haworth Richd M.
High School Trustees, L C Janeway pres Jas Dukes sec, J F Kelly, H Ford, Mrs. L Stockton.
Hill C S.
Hinshaw Arwilda.
Hinshaw John A, rancher.
Haworth John Mrs, opr Pac T & T Co.
Hughes J H, farm hand.
Huntin Olie R (Nellie).
Jacobs Edmund, pres-mgr Ramona Coml Co.
Janeway Charlotte K.
Janeway Clara M.
Janeway Danl O (Valley Hdw & Furn Co).
Janeway Lois.
JANEWAY LUTHER C, postmaster.
Janeway Mary K, asst postmaster.
Janeway Raymond J.
Janeway Robt K.
Janeway Seth, rancher.
Janeway Waldo P.
Jerman R Lem, pharmacist.
Jerman Thomas, drugs.
Johnson Florence M Mrs.
Johnson Percy E, clk Thos Jerman.
Johnson S Mrs.
Jones John D, tmstr Ramona Lumber Co.
Julian Stage Line, office at Kenilworth Inn.
Kearney Ida M Mrs, prop Kenilworth Inn.
Kearney Jessie C.
Kearney Mark C, rancher.
Keith A J, rancher.
Kelly Jas F, rancher, justice of the peace.
Kelly John.
Kenilworth Inn, Mrs Ida M Kearney prop.
Kerr Carrie L.
Kerr Jas, apiarist.
Kerr Jas F.
Keyes Lucinda C.
Kunkler Archie, farm hand.
Kunkler Lewis.
Kunkler Mary A.
Kunpler Wm.
Kuntz Edith S.
Kuntz Wm F, barber, cigars, billiards.
Littlepage C P.
Lord F L, rancher.
McClure Earl (Edith).
McCullough Geo.
McDaniel J A, rancher.
McDougal T A.
McIntire Anthony.
McIntosh Alex, farmer.
McIntosh Danl, rancher.
McIntosh Danl jr, rancher.
McKinney Andw, Co road supt.
Mack C A, rancher.
Mahoney Z, rancher.
Mechling Harry, clk H J Woodward.
Mennett Albt R, farmer.
Meyers John, farm hand.
Miles Harry A, clk H A Miles.
Miles Hattie I Mrs, librarian Ramona Public Library.
Miles Henry A, gen mdse.
Miles Inez, clk.
Miller W K.
Minor Mitchell A, rancher.
Mitchell Winfield S, real est.
Montecito Ranch.
Moore E W.
Moretti Philip L, farmer.
Neilsen Gus, rancher.
Newlin Roy, rancher
Nicol Archie B, gen mdse.
Pacific Telephone & Telegraph Co Winta Armstrong agt.
Pamo Stock Co (A B Foster).
Pepper Andw.
Pepper Benj F.
Pepper Benj jr, carp.
Pepper Francis E.
Pepper Jacob, rancher.
Perkins N E, Rosemont Ranch, Foster, Calif.
Phenix Francis L, dftsmn.
Phenix Phoebe.
Pile Herbert.
Pinkard Wm, rancher.
Ponchetti Josie.
POST OFFICE, L C Janeway, postmaster.
Quincy Virgil, clk R L Verlaque.
Quincy Z Mrs.
Ramona Athletic Association, P E Johnson sec.
Ramona Commercial Co (Inc), Edmund Jacobs pres-mgr, General Merchandise.
Ramona Confectionery, H J Woodward prop.
Ramona Creamery, W E Woodward prop.
Ramona District Grammar School.
Ramona Garage, Chas E Castanien prop.
Ramona High School.
Ramona Lumber Yard, John C Bargar prop.

SOUTHERN CALIFORNIA MUSIC CO.
Pianos, Phonographs, Sheet Music and Musical Instruments. 630 C STREET, Between 6th and 7th

CHAS. R. McCORMICK LUMBER CO.
Wholesale and Retail Dealers BOTH PHONES MAIN OFFICE: FOOT OF 24TH ST. CITY OFFICE: 923 3RD ST., COR. PLAZA

Ramona Meat Market, J C Ferguson prop.
Ramona Public Library, Mrs Hattie Miles Librarian.
RAMONA SENTINEL (weekly) Clarence A Seay editor and pub.
Ramona Town Hall, H A Miles sec.
Reynolds Jas M, farmer.
Reynolds Thomas M, farmer.
Robinson Cecelia.
Robinson E Mrs.
Robinson Jas A, farmer.
Robinson Will, rancher.
Roques Geo E, mgr Kenilworth Inn.
Roques Hannah R, asst mgr Kenilworth Inn.
Rose Glenn Ranch (S Rotanzi).
Ross English A.
Ross Jas B, carp.
Ross Lillian R.
Ross Ridley B, farmer.
Ross Winifred M.
Rotanzi S (Rose Glen Ranch).
Row Frank, clk Ramona Lumber Co.
Sam Kee, laundry.
Scott Gavin S, phys.
Seaton-Smith A M.
SEAY CLARENCE A, prop and editor Ramona Sentinel.
Shearer Frank D, farmer.
Sheldon Albt H, farmer.
Sheldon Geo, meat ctr.
Sheldon Nannie G.
Sloan B F, printer Sentinel.
Southerland Lawrence, printer Ramona Sentinel.
State Bank of Ramona The, G A Davidson pres, W E Woodward v-pres, R K Williams cashr, H T Brown asst cashr.
Stockton Alma B.
Stockton Arthur.
Stockton Jas S, farmer.
Stockton Kate M.
Stockton Louis E, rancher.
Stokes Aristidese E.
Stone Chas H tchr.
Sutherland Anna M, compositor Ramona Sentinel.
Sutherland John L, appr Ramona Garage.
SUTHERLAND JOHN P, real estate, insurance and notary public.
Sycaffer Jeff, rancher.
Telford Clarence M, carp J C Barger
Telford Eva J.
Telford Geo A, carp.
TIP-TOP AND KLEEN MAID BREAD Manufactured by Snowflake Baking Co, 701, 16th, San Diego. (See right bottom lines and page 7.)
Throckmorton Ollie E, painter.
Town Trustees, W E Woodward pres, F A Creelman v-pres, Thomas Jerman treas, H A Miles sec.
Travis Wm.
Trout M E Mrs.
Underwood Levi, rancher.
Underwood Sarah A.
ValleyHardware & Furniture Co (D O Janeway.
Van Antwerp Geo L lab.
Van Casner M.
Van Loon Hosea, blksmith J L Pepper.
Van Loon Wm A, clk.
Vanoni A H.
Vanoni Julius A, dairyman.
Verlaque Elizabeth Mrs.
Verlaque Robt L, gen mdse.
Volcan Land & Water Co, Pamo Store.
Walker Anne M, dressmkr.
Walker Lewis H, butcher.
Waller Robt H, farmer.
Walwick A.
Ward J L, printer.
Warnock Bros.
Warnock Henry A, farmer.
Warnock J B.
Warnock W J, farmer.
Watson Elmer.
Watson Eveline, opr Pac T & T Co.
Watson Wm, pantryman Ramona Hotel.
Weber John, tchr.
Weitzel J L, rancher.
Western Union Tel Co.
Wheeler Wm R.
White Wm D rancher.
Wilkin Geo W, rancher.
Williams Roger K, cashr State Bank of Ramona.
Women's Christian Temperance Union, meets the first Tuesday in the month.
Woodward Albt A, clk H J Woodward
Woodward Harlan J (Ramona Confectionery).
Woodward Simon B.
Woodward Wilfred E (Ramona Creamery) v-pres State Bank of Ramona.
Woody Jacob, farmer.
Wright Jacob, farmer.
Wright Ralph L, stockman.
Wyoming Cattle Co, Ranch.
Young Robt E, rancher.
Zimmers Alice E, rancher.
Zimmers Albt C, clk Ramona Coml Co.

MARKHAM POTTERY
DESIGNERS AND MAKERS OF
Art Pottery
NATIONAL CITY CALIFORNIA

SOUTHERN ENGINEERING AND ASBESTOS CO.
Asbestos Materials, Belting, Packing Hose and Power Plant Supplies
HUNTER SMITH, JR., MANAGER A M SMITH, TREAS 6TH N. W. COR K

S. W. GRIER CO. SURETY BONDS GENERAL INSURANCE BUILDING LOANS
102-104 BROADWAY PHONES: Pacific 2615; Home 3280

Zimmers Elizabeth
Zimmers Levi, farmer.

SAN LUIS REY.

Abilez Simon.
Ambrose W D, rancher.
Belty Geo D, rancher.
Bently Helen S.
Boyd Daniel, farmer.
Boyd Leonard, farmer.
BRADLEY JOHN W, Postmaster.
Darling Jethro W, farmer.
Dunn Geo, rancher.
Dunn Homer, farmer.
Duron Chas, lab.
Duroen Juan, lab.
Edmonds Dennys.
Foussat Faustino.
Foussat Frank.
Freeman Almarine E, musician.
Freeman Archibald J, musician.
Freeman John, farmer.
French Ephriam, school trustee.
Garcia Nicholas, farmer.
Gomez Ramon, lab.
Gomez Sylvester, tmstr.
Grau Eugene, rancher.
Grau Sallie, farmer.
Hermens Cornelius M.
Hubbard Ben F, rancher.
Hubbard P E, school trustee.
Johnson Dan W, rancher.
Johnson R L, rancher.
Jones David E, rancher.
Kennedy D P, farmer.
Kitching J E.
Lanpher Fay T, rancher.
Leahy Richd J, merchant.
Libby Benj F, dairyman.
Libby Chas S, rancher.
McCarter G R, rancher.
McClurg Frank E, rancher.
McDonald Geo, rancher.
Mayhew Carl, rancher.
Meza Angel, rancher.
Morris Crutcher L.
Murry Hubbert.
Nelson Carl, rancher.
O'Neill Jerome, stockman.
Peters Edwd, rancher.
Peters Stephen, foreman.
Pico A Mrs.
Pico Ralph.
Preciado Feliciano, rancher.
Romo Evaristo, rancher.
Smith Leonard C, merchant.
Stone Seaborn, rancher.
Wackerman Mary.
Wackerman Theodore, rancher and school trustee.
Watson Chas R, rancher.
Watson Henry P, rancher.
Watson Jacob, rancher and school trustee.
Whalen Douglas, rancher.
Whalen John, rancher.
Whalen Ralph, rancher.
White Fred C, rancher.
White J M, rancher.
Woodruff Wm, rancher.

M. F. ZENT
Insurance
Fire
Accident
Liability
Plate Glass
Automobile
Live Stock
Burglary
Elevator
Rent
Surety Bonds
207
AMERICAN NAT'L BANK BUILDING

T. H. SHORE AND STAFF
Advertising
Planned
Written
Placed
Spreckels Bldg
MAIN 320

San Marcos Directory

W. G. Jacobs
Twenty-eight years in the Real Estate Business in San Marcos, California.
Exclusive Agency for 5,000 acres choice Fruit, Grain and Alfalfa Lands.
Office Opposite Santa Fe Station Tel. San Marcos 14 J 2

SAN MARCOS.

Astleford Anson E Mrs, rancher.
Astleford Elsie, tchr.
Astleford Ilda, tchr pub school.
Astleford Jas F, road supt.
Astleford Leland A, rancher.
Astleford Myrtle, tchr.
A T & S F Ry Co, Frank H Donald sta agt.
Aumann Rudolph, rancher.

MAIN 4723 A. D. PIERSALL OWL BLDG. SAN DIEGO REAL ESTATE
REAL ESTATE
AND NOTARY PUBLIC
414 OWL DRUG BUILDING
MAIN 4723 A. D. PIERSALL OWL BLDG. SAN DIEGO REAL ESTATE

F. W. BRADLEY CO.
FAMILY TRADE A SPECIALTY
TELS: HOME 1157, MAIN 157
Wholesale Wines and Liquors
Prompt Free Delivery
1058 FOURTH ST.

Babson J M, gen mdse.
BABSON N E MRS, Postmistress.
Barden H T, rancher.
Bell Richd, rancner.
Bidwell John, rancher.
BORCHERS ANNA, rancher and sec W G Jacobs.
Borden John A, rancher.
Boyle James Mrs, rancher.
Boyle John, rancher.
Butler H C, rancher.
Butler J E, rancher.
Cartes Geo, rancher.
Casey Edwd Mrs.
Conover O D, rancher.
Cook Adelaide.
Cook George, rancher.
Cox Russell S, rancher.
Curtis H L, rancher.
Denney Milo, section foreman.
Dodge A P, rancher.
Donald Frank M, sta agt A T & S F Ry.
Doran W A, rancher.
Duarte M J, rancher.
Edwards A E Mrs, rancher.
Eggleton Everett C, rancher.
Eliason Anna Mrs, rancher.
Eliason Edward, rancher.
Enger Chris, rancher.
Erickson Agnes.
Ernst L W, rancher.
Evans J N.
Farnsworth W R.
Flower W A, rancher.
Flowers J A, rancher.
Flowers Warren, rancher.
Franzetti Antonio, vineyardist.
Frohburg Alwin, rancher.
Fulton Albt C, rancher.
Fulton Charles W, rancher.
Fulton J D, rancher.
Gailey J Arthur, prop San Marcos Garage and rural mail carrier.
Gailey Thos, rancher.
Gailey Wm, rancher.
Gifford D I, rancher.
Gonzales Salvadore Mrs, rancher.
Gould P J, rancher.
Grasshoppe Otto, rancher.
Green Lester, rancher.
Halbrook J M, rancher.
Hall C V, rancher.
Hall John D, blksmth.
Hall Ned, sta agt.
Hanna H R.
Hanson Andrew, rancher.
Hanson Erik A, rancher.
Hanson John, rancher.
Harris Bert, rancher.
Harris Emma.
Harris Oliver, rancher.
Harris S W, rancher.
Harrison Ira L, rancher.
Harrison John V, rancher.
Hill Chas H.
Holland Fred J, rancher.
Holland L F, rancher.
Hollbrook E A.
Howard Albert, rancher.
Hutching Henry V, rancher.
JACOBS WORDEN G, real estate.
Johnson Clarence, rancher.
Johnson S W, rancher.
Johnston Paul, rancher.
Johnston W C, rancher.
Jordan Leonard, private school.
Kelsey Grace R Mrs, rancher.
Klopfer C G, rancher.
La Caze Baptista.
Leonard Frank, rancher.
Lewis J S, rancher.
Lewis Ollin, rancher.
MacAlease J F, rancher.
Mahr Louis.
Mahr Walter, rancher.
Mahr Wm M, rancher.
Martin O B, rancher.
Merriam Henry S, rancher.
M E church, Rev W H Rogers pastor.
Meyers C D, rancher.
Miller H M, rancher.
Mills A D, rancher.
Mirandette Jean.
Morse Frank, rancher.
Narbeth Geo A, rancher.
Newcomb J S, rancher.
Nixon W W, rancher.
Olsen Zachrias, rancher.
Over J E, rancher.
Payne Clyde A, rancher.
Pechstein Wm B, rancher.
Pierce Claude, rancher.
Pierce Clyde, rancher.
Pierce George M, clk J M Babson.
Printz J B, rancher.
Putnam J E, rancher.
Putnam M D, rancher.
Ralph A A Mrs, rancher.
Reynolds S P, rancher.
Rhodes W H, rancher.
Rice Wm G, rancher.
Ritchey R C, rancher.
Rogers W H Rev, pastor M E Church
Ross Clarence A, rancher.
Sadler T Howard, rancher.
San Marcos Garage, J A Gailey prop, garage and gasoline station.
Schneider Otto, rancher.
Schubert Otto, school trustee.
Sherwood Joseph W Rev, real est.
Siefken Edwd, rancher.

Henry Wiegand
Ladies' Tailor
PHONES
Home 1593
Main 2578
1165 FOURTH STREET

ALLEN'S MILK
Producers and Distributors of
PURE MILK
FAMILY TRADE OUR SPECIALTY.
ALLEN'S DAIRY
RURAL No. 2
ALLEN'S CREAM

TIP-TOP AND KLEEN MAID BREAD
MANUFACTURED BY SNOWFLAKE BAKING CO.
HOME 1047 MAIN 47
SOLD BY ALL GROCERS

John Burnham & Company
212-214 TIMKEN BUILDING
REAL ESTATE LOANS AND INSURANCE

The Campbell Machine Co.
AUTO MARINE AND GENERAL REPAIRS
Foot of 8th Street

Smith John F, rancher.
Smith Wm T, rancher.
Splitstoesser John, rancher.
Sqires James E, rancher.
Standley Josie C, rancher.
Stewart G M, rancher.
Tait Samuel J, rancher.
Taylor E R, well driller.
Thompson Ivan S, rancher.
Thompson Wm, rancher.
Tracy Frank M, physician.
Twin Oaks School, Mrs Jordan Leonard prin.
Uhland Harry, rancher.
Uhland Jacob.
Uhland Wm, rancher.
Waggy Mary Mrs, rancher.
Wehrman Claus, rancher.
Wehrman J F, rancher.
Wehrman Ferdinand, rancher.
Webb W J.
Welsh E B, rancher.
Wessel Rueben, rancher.
Whitehead J J, rancher.
Wiseman C B, rancher.
Zent C H, rancher.

SAN YSIDRO.

Adams E, tchr.
Albright John A, rancher.
Aldrete A, grocer.
Aldrete A V, Ry service.
Aldrete Enrique, Mexican Consul.
Armstrong J T, contr.
Asher Robt, nurseryman.
Averill J P, rancher.
Baldwin C R, lab.
Banks Danl G, rancher.
Barron Raul, Ry Service.
Beedle Frank, rancher.
Berry E U, rancher.
Broady J E, live stock.
Brooks A Mrs, live stock.
Brown E A, poultry rancher.
Brown Hazel, tchr.
Burgener W F, rancher.
Cacho G, physician.
Cahill John, rancher.
Caplin Jos, merchant.
Carlyle John, rancher.
Chaffin Cute Miss.
Chaffin Millard L, U S Cus Service.
Christofferson H C, dairymn.
Christy F S.
Clifford Henry J, rancher.
Coriday Philip, rancher.
Dally M A, restaurant.
Davis E A Mrs, artist.
De Green F, rancher.
Doepkin P G, poultry.
Finley W A, agt S D & A Ry.
Foster Pullen, poultryman.
Franklin Bros, rancher.
Fredericks Chas, rancher.
Funke E W.
Gonzales B, lab.
Goodrean Joseph, carp.
Gottsch John W, plumber.
Griffith Anna Mrs, rancher.
Griffith H.
Guyer J B, poultry raiser.
Hamilton H W, real est.
Hayes Bros.
Haywood W F, rancher.
Hedges H A, rancher.
Hevener John.
Hevener Wm W, poultryman.
Hills H H, rancher.
Hodgson John, poultry ranch.
Hollis Robt, poultryman.
Hollister M N Mrs, steno.
Hooper Jas, rancher.
Hoover C E, rancher.
Hosmer E, dentist.
Houser Frank M, rancher.
Hoyt Esther B, rancher.
Hoyt Lois.
Hudson Robt L, artist.
Huppert F J, rancher.
Johnson A H Mrs, real est.
Johnson Brigham, rancher.
Johnson Henry M, gen mdse.
Johnson J Ad, tmstr.
Johnson J Russell, rancher.
Judd L, chiropractic.
Koehler Henry W, rancher.
Larkins Frank D, carp and rancher.
Lawver I H.
Leon P, fur rms.
Little Landers Inc.
McGraw Sam, jockey.
Macardel P, rancher.
Manzo Jake, musician.
Martinez B, lab.
Mathews J.
Miller E, carp.
Miller Hattie E Mrs, gardener.
Mills Houston, civil engr.
Mills J M, nurseryman.
Monahan Peter, rancher.
Naron J M, poultry.
Naron J O, poultry.
Nickolas Jake, horsemn.
Nulton H F.
Palacio Rosie E, clk.
Parisa Moses, rancher.
Parkhurst Liza, poultry.
Perkins A D, rancher.
Poeton Josiah Rev.
Reed C, horsemn.
Reed C H, horsemn.

Le Grand Flint
San Diego's MOST Successful AND Progressive Instructor OF PIANO
Homephone 3030
SEE PAGE 67

Art Crafts Wall Paper & Paint Co.
CONTRACTORS
Wall Paper, Paints, Oils, VARNISHES, ETC.
SPECIFICATIONS, DESIGNS IN COLOR SCHEMES AND ESTIMATES FURNISHED
Main 1316
1224 Fourth St., San Diego, Cal.

If it's building material you want, see **THE DIXIE LUMBER AND SUPPLY CO.**
WE SELL EVERYTHING TO BUILD ANYTHING
BOTH PHONES UNIVERSITY AVE. AND OHIO ST.

Rhoades J E, carp.
Richards Walter, poultry raiser.
Roelofsz J A Miss, poultry.
Russell J L.
Rust Sara L, rancher.
SABIN L W, Postmaster.
Sabin Stella A, clk Postoffice.
Sanger P, goat ranch.
Sawyer H P, rancher.
Scrivner J C, rancher.
Shreve James E, U S custom service.
Shufeldt H, rancher.
Smith F D, carp.
Smith F E, rancher.
Smith J A, blksmith.
Southwick Sarah F.
Standfast C G, cook.
Stokes E R, rancher.
Tavan Earle V, oil driller.
Tavan J V, rancher.
Thomas J O.
Tilley Geo H, rancher.
Tobey A Mrs.
Todd Geo M, poultry.
Tracy Emma Mrs.
Turner Geo W, rancher.
Vilas Anna A.
Ware I W, rancher.
Ware S M, rancher.
Weatherlee Robt, carp.
Wilms Herman, rancher.
Wilson Wm, tmstr.
Wolfe Leo, barber.
Youmans H A, poultryman.
Young C F, poultryman.
Young John F, poultry.

Barney & Barney
Insurance
Bonds, Loans
Liability
Compensation
PACIFIC MUTUAL LIFE INS. CO.
E. P. RIECKER, Agt.
Scripps Bldg.
Rooms 207-209

SANTA YSABEL

Tel., Julian, Main 145.
HOTEL SANTA YSABEL
MRS. A. H. SCHROCK, Prop.
Good Home Cooking
Prices—Meals, 50c; Lodging, 50c per night. Santa Ysabel, Cal.

A. H. SCHROCK CLEASON AMBLER
THE SANTA YSABEL STORE
GENERAL MERCHANDISE
Tel. Julian, Main 142 Santa Ysabel, Cal.

SANTA YSABEL

Adams Blanche T, tchr.
Bailey Jennie, rancher.
Beresford John.
Bolla Federico, lab.
Collar Ward, rancher.
Couro Juan, rancher.
Davis Seth, rancher.
Davis Wm W, rancher.
Duro Felipe, rancher.
Ferrarra Antonio, rancher.
Fontana Jos, cheese maker.
Ford Chas Y, rancher.
Ford Mary E.
Giolzetti E, lab.
Gleghorn R J, garage.
Grisingher Geo, lab.
Guachino Pablo J, rancher.
Helm John, sec foremn.
HOTEL SANTA YSABEL, Mrs A H Schrock prop. (See adv.)
Juch Anita H.
Juch Arthur E, rancher and horticultural insp.
Juch C A, rancher.
Juch F A, tchr.
Juch Lulu.
Leo Juan, rancher.
Lewis Floyd.
Linton John B, rancher.
Magini Bartholomew, lab.
Mattei Enrique.
Osuna J M, policeman.
Poncetta Jas, lab.
Poncetta Peter, rancher.
Quevas Antonio C, rancher.
Ritchie G R, tchr.
Ritchie Mabel M.

Palace Dry Cleaning and Hat Works
SUITS
Cleaned and Pressed
75c and 85c
HATS
Cleaned and Blocked
50c
Phones { Main 202 / Home 3106
920 Broadway
SAN DIEGO, CAL.

HOTEL YALE
LIVE WITH US IN COMFORT
IT'S AT FIRST AND F STS. PHONES--5310; HOME 4321

CALIFORNIA IRON WORKS ENGINEERS, FOUNDERS, MACHINISTS
INCORPORATED
PHONES, HOME 1336, SUNSET 1336
STRUCTURAL IRON AND STEEL CONTRACTORS
FOOT OF SEVENTH STREET, SAN DIEGO, CALIFORNIA
FREIGHT AND PASSENGER ELEVATORS

Hambly, Smith and Murphy
Hambly, Smith and Murphy
Hambly, Smith and Murphy
Hambly, Smith and Murphy
Hambly, Smith and Murphy
Funeral Directors
1570 4th
Tels M. 139
Home 1139

Rotanzi Saml, mgr Santa Ysabel Ranch & Dairy Co.
Sandall L B, phys.
Santa Ysabel cheese factory.
Santa Ysabel Garage, R G Gleghorn prop.
Santa Ysabel Ranch & Dairy Co.
SANTA YSABEL STORE, Schrock & Ambler props, general merchandise.
Scarpellini Amondo, lab.
Scholder Ora, govt emp.
SCHROCK A H, gen mdse and Postmaster.
SCHROCK A H MRS, prop Hotel Santa Ysabel.
SCHROCK & AMBLER, props Santa Ysabel store. (See adv.)
Stanford Walter G.
Stanford Oscar, rancher.
Tonini S, cook.
Volcan Indian School.
Walters J Earl, student.
Walters Lloyd A, farmer.
Walters Orpha M.
Walters S A, rancher.
Wellington Leland S, rancher.
Williams Barbara A, apiarist.
Williams Herman, rancher.
Williams Isaac B, rancher.
Woods Antonio, lab.

SANTEE

Adams Geo, stone cutter.
Adams James, quarryman.
Allen F W.
Allen Homer A, lab.
Allen J A, herdmn.
Axtell Geo S, rancher.
Bacon Harold, prop Santee Supply Co.
Ballantyne Jas, rancher.
Berners A K, rancher.
Bishop Judson, lab.
Boepple John, rancher.
Bookprinter Chas, rancher.
Botroff Chas L, blksmth.
Bottroff Martin V, rancher.
Briggs F W, mgr Santee Provision Co.
Brooks Harry, lab.
Brua Robt, rancher.
Brunson Lynda N, clk P O.
Buttermer L D, rancher.
Cameron Wm, quarrymn.
Campbell E E, prop Casa Del Santee Hotel.
Campbell Frank E, painter.
Carter Lex, rancher.
Carter W L, rancher.
Casa Del Santee Hotel, E E Campbell.
Christler J E, rancher.
Christonson Harry, well digger.
Conant Stanley, carp
Congregational Church, Rev W C Conrad pastor.
Conrad W C Rev, pastor Congregational Church.
Cowles Fred, prop Santee Supply Co.
Cozzens J C, carp.
Crawford J W, agt Standard Oil Co.
Crocker J E, rancher.
Culbertson Harvey, rancher.
Daniel Wm H, supt Edgemoor farm.
Dresake W A, rancher.
Dupee Walter T, prop Edgemoor Farm, r Coronado.
Erdman Julius, rancher.
Fanita Ranch, E W Scripps owner.
Ferbitz Mark H, clk Santee Feed & Prov Co.
Fiberger Albt, bkpr Edgemoor Farm.
Fisher Jos, quarryman.
Follett Floyd T, bkpr Santee Supply Co.
French C C, rancher.
French Geo.
French H M, rancher.
French Nellie B, clk.
Gibbs R, foreman Chesley Ranch.
Godber Wm, rancher.
Graham Alvin, rancher.
Graham A W, rancher.
Greenleaf Albt, rancher.
Griggs Frank W, mgr Santee Feed & Prov.
Grundman Geo, lab.
Hall M O, rancher.
Higbee Dwight C, rancher.
Higbee Frank, lab.
Higbee Geo H, carp.
Hoffman C M, cook.
HOLDER FRANK B, postmaster.
Howard Bryant, rancher.
Howard W S, rancher.
Huddleston Chas, rancher.
Hurley O D.
Hyatt Otis, rancher.
Johnson E C.
Johnson J A, lab.
Johnson John, lab.
Jones Ebenezer, stone cutter.
Jones Frank B, rancher.
Jones G W, rancher.
Kemp H, foreman Garrettson Ranch.
Koller Henry, eng.
Kreamer Fred, rancher.
Lamadrid Thomas, blksmth.
McCarty D J, quarryman.
McClure Virgie B, rancher.

T. H. SHORE AND STAFF
Advertising Planned Written Placed
Spreckels Bldg
MAIN 320

Fintzelberg & Steinmetz
RENTS COLLECTED, PROPERTY MANAGED
759 SIXTH STREET, Express Block Sunset Main 829. Home 1329

H. A. CAMERON CO.
THE OFFICE OF EFFICIENCY
INSURANCE BONDS
UNION BUILDING
PHONES--MAIN 4953 HOME 1788

McFarland A D, rancher.
Mackenzie Alan, lab, Fanita Ranch.
Magnolia Hotel, E E Campbell.
Meechim F G, lab.
Melvin Wm, stonecutter.
Methodist Episcopal Church, Rev F C Neptune pastor.
Minter Perl A, rancher.
Mote J, rancher.
Neivergelt U, rancher.
Neptune F C, pastor M E Church.
Nesbitt Nelson, rancher.
Netting Thos, rancher.
Olafson Oscar, rancher.
Palm Ernest, rancher.
Parry Hadyn, lab.
Patterson Frank, rancher.
Patterson Fred, rancher.
Phillips Fred L, rancher.
Phillips W H, shoemkr.
Platz Harry W, rancher.
Porter L I, rancher.
Pratt E W, rancher.
Reeves D A Mrs, rancher.
Reno F P, lab.
Roberts G G, rancher.
Rosier Adolph, rancher.
Rumsey's Stores, The Inc, Arthur L Tibbetts mgr.
St Sure Victor E, clk.
San Diego & South Eastern Ry, E J Ward agt.
Santee Feed & Provision Co, F W Briggs mgr.
Santee Supply Co, Harold Bacon prop, hardware, lumber.
Schertzinger J W.
Simpson-Pirnie Granite Co.
Slaughter Danl, rancher.
Swanson Ernest, rancher.
Taft K C, rancher.
Taylor Albert, lab.
Thomas H C, horseman.
Trusick John, lab.
Tusandt J B, rancher.
Ward Edson H, rancher.
Ward Edwd J, agt S D & S E Ry.
Weitzel John A, clk The Rumsey Stores.
Wengart G A.
Winn W J, rancher.
Wise J S, supt Walker Ranch.

SOUTH SAN DIEGO

Anderson Frank, lab Western Salt Co.
Anderson P E, electr Western Salt Co.
Dittenhaven Neil B, mach Western Salt Co.
Florez F, lab Western Salt Co.
Garcia E, lab Western Salt Co.
Gonzales C, lab Western Salt Co.
Gonzales R, lab Western Salt Co.
Kaito S, lab Western Salt Co.
Kanagashi F, lab Western Salt Co.
Kenck Wm, mach Western Salt Co.
Lione S, lab Western Salt Co.
Lorway J M, surveyor Western Salt Co.
Lyman H C, mach Western Salt Co.
McCan Irwin, farmer.
Marshall E M, chemist Western Salt Co.
Meza N, lab Western Salt Co.
Oberg Emil H, engr Western Salt Co.
Pimontel C, lab Western Salt Co.
Puentes J V, lab Western Salt Co.
Rubalcalba M, lab Western Salt Co.
Shingi G, lab Western Salt Co.
South San Diego County Club.
South San Diego School.
Tani Geo, foreman Western Salt Co.
Tilton Robt C, farmer.
Western Salt Co, Chula Vista, RFD No 1.

SPRING VALLEY

Albright Harrison, architect.
Babcock Emery, rancher.
Babcock Jas H.
Bailey W, rancher.
Barry Jas H, rancher.
Bittle E M, rancher.
Cavanaugh John, rancher.
Campbell John, rancher.
Coblenzer Conrad, rancher.
Cole Irving, rancher.
Croy John T V, rancher.
Derrick A B, rancher.
Esterbloom John, rancher.
Fisher Edwd, rancher.
Fisher Jas, rancher.
Fisher John, rancher.
Fisher Osa Mrs.
Fitchet M, rancher.
GILLESPIE OLIN W (Nellie B), postmaster and gen mdse.
Heil Harry R, rancher.
Hester J C, rancher.
Hinck Claus.
Hinck John G, rancher.
Ingleon William, rancher.
Johnson John E, rancher.
Kanady R B, rancher.
McClerken J T, rancher.
Madson Rasmus, rancher.
Merritt Jessie Mrs.
Mori T, rancher.
Nakaji Frank, rancher.

ÆTNA
Life, Accident, Etc.
G.et
A.etna-ized
BY
GIST
INSURANCE
SERVICE
GILMAN A. GIST
202 Owl Bldg.
MAIN 188

Information Bureau
International Theosophical Headquarters
Point Loma California
330 Broadway
U. S. Grant Hotel Bldg.
Near Entrance

CANDIES LIGHT LUNCHES
KEMP'S SODAS
209-211 BROADWAY

CARMICHAEL & McMAHON CO.
THIRD AND ASH STS. UNDERTAKERS MAIN 5501 HOME 4604

An Accident is not Always a Disaster
If you have first insured your income with
NEAL & HOME
625 E St.

P. M. DAIRY ASS'N
Manufacturers and Distributors of
Purity Dairy Products
COTTAGE CHEESE
ICE CREAM
BUTTER
CREAM
MILK
KEFIR
12th & K Sts.
Phones
HOME 2034
SUNSET 3311

Oliver Henry, pruner.
Orendorf E J, rancher.
Page Ernest, rancher.
Rice A L, rancher.
Robinson Ira C, rancher.
Scott Jos, rancher.
Shedeker J D, rancher.
Sherman Wm C, rancher.
Thomason J, rancher.
Weatherbie Jas F.

SUNNYSIDE

Bellinger Etta (wid W E).
Bennett L.
BERKEY HOWARD H, postmaster, grocer and gen mdse.
Brewer Lewis, rancher.
Brewer Monroe, rancher.
Burris Will, lab.
Calvin W C, rancher.
Carnes J W, poultry.
Chapman Wm A, rancher.
Conrad Loman H, carp.
Darnall Geo M.
Dolan Wm, rancher.
Edwards George, rancher.
Faval Chas A.
Fulton Chas S.
Hannahs Marvin, rancher.
Havery H H.
Kincade Levi C.
Koronapolis Geo, gardener.
Laubmayer B L, rancher.
Laubmayer C, rancher.
Lindley Jack, rancher.
McFarland Arthur, rancher.
McFarland H C.
Melzer J, rancher.
Morgan Stephen W.
Morgan Wm.
Mossholder Vivert, rancher.
Nelson Andrew R, rancher.
Newman A H, rancher.
Otis Wm E.
Posey Parrum, rancher.
Putman Chas.
Schobey J E, rancher.
Scott Chas J, gardener.
Scott C W.
Scott Wm J, foremn S D Stone Co.
Strack Jas.
Strong M L, rancher.
Teters J R.
Williams Saml.
Wing Sing Co, gardeners.
Woodman M Q, cook.

TIA JUANA

Anderson Albt L, insp U S Immigration Service.
Arguello Alfred, rancher.
Arguello Luis, rancher.
Carabajal Antonio.
Chong Hop.
Conway Jas P, insp U S Customs Service.
Custom House.
Lane Wm W, gen mdse.
Messinger Joes B Mrs.
S D & Ariz Ry, customs office.
Seeley Mabel R, U S Customs Insp.
Tavan Earl V, clerk.
Tavan Jas V, gen mdse.
Tia Juana Valley Oil Co.
Todd Wm J, rancher.
U S Customs.
U S War Dept.
Vogele Jos, rancher.

VALLEY CENTER

Albines Jose, farmer.
ALLEN SAML T, farmer, justice of the peace.
Allen Veda, farmer.
Anderson David, farmer.
Avery Chas, farmer.
Auston W J, mail carrier.
Bailey C J, merchant.
Bartlett B M, farmer.
Bartlow Wm, merchant.
Blake G E, farmer.
Brand Willis.
Cabrillas Joe, rancher.
Cabrillas Jose M, hotelkeeper.
Cabrillas Julian, farmer.
Calac Felize, farmer.
Calac John, farmer.
Calac Jose, farmer.
Calac Mararand, farmer.
Calac Miguel, farmer.
Calac Richard, farmer.
Calac Willa, farmer.
Chandler Fred, farmer.
Clark Clarence, farmer.
Couch Juan, farmer.
Cross Ernest L, farmer.
Darling R S, farmer.
Detterling J C, farmer.
Dodge Wm, lab.
Duvall Jas, rancher.
Eilmann H, farmer.
Evens Jack, orchardist.
Feild Mark J, farmer.
Fisher Fred, farmer.
Fleshman Jas, farmer.
Foust Anna, farmer.
Freshman Rebecca, farmer.
Garcia Jose, lab.
Gentry S, farmer.
Golsh Marcos, farmer.

Hotel Churchill EUROPEAN
100 OUTSIDE ROOMS, 50 WITH BATH
O. L. CHURCHILL, OWNER ED. ALLEN, MGR. 9TH AND C

CHAS. F. O'NEALL
966 6TH ST. Phones: Home 3590, Main 252
LOANS
REAL ESTATE
FIRE INSURANCE

Golsh Omia, apiarist.
Headlee O K, farmer.
Howard Chas.
Howard Oscar, miner.
Jacoby Geo, farmer.
James C M, butcher.
Jolley P B, farmer.
Kroll Henry, farmer.
Kroll Jos, farmer.
Lane W A, farmer.
Loomis J G, farmer.
Mathew John B, farmer.
Mendenhall Edwd T, veterinary.
Mendenhall Sylvester J, cattle raiser.
Miller Arthur, farmer.
Miller Eugene L R, farmer.
Monahan S, farmer.
Omish Gregorio, rancher.
Perry Eliza.
Polona Joe, farmer.
Rodriguez Julian, farmer.
Rumfield George, carp.
Shelby Henry, gen mdse.
Skiles John, farmer.
Smith Chas, farmer.
Smith C E, farmer.
Sobenish Brund.
Sobenish Florencio, farmer.
Sobenish Juan.
Striplin Ella, farmer.
Subish Sylvester, farmer.
Trask Frank, rancher.
Tyler Amos, farmer.
Veitch Jacob, farmer.
Walsh Austin, farmer.
Walsh John V, farmer.
Walsh Lawrence, rancher.
Walsh N E, farmer.
Whitney P J, osteopath.
Willard W H, farmer.
Wilkinson C R, farmer.
Woods Chas A, rancher.
Yerkes Ross M, farmer.

VINEYARD

Breedlove D M.
Cazurang Jean.
Custe Henry, emp Jean Cazurang.
Dinwiddie Geo, rancher.
Dinwiddie Thos, rancher.
Dinwiddie W H.
Evans Fred.
Evans Roy, farmer.
Gliebe Mathias.
HAGATA FRANK, Postmaster.
James Clyde.
Joy Walter.
Langer Edmond.
Langer Frank, farmer.
Langer Oscar.
Martinez Peter.
Nier Henry F.
Nier Lillie M.
O'Kelly Frank C, rancher.
Orosco Jesus.
Orosco Ramon.
Riding Mr.
Saddler Chas.
Saguspia Leon.
Sargauvia Murio.
Smith Clarence, rancher.
Smith Harold.
Smith Henry.
Smith Marion.
Von Seggren Henry.
Von Seggren Otto, rancher.
Wood Chas.

VISTA

Acker W H Mrs, mgr Vista Inn.
Albrecht Louis H, agt Santa Fe.
A T & S F Ry Co, L H Albrecht agt.
Baker W E, farmer.
Bowman H C, orchardist.
Butler H C, rancher.
Bulick Leo, rancher.
COOK JOHN, General Store and Postmaster.
Couts Cave J, surveyor.
Crane C F, road overseer.
Davis G E, rancher.
Delpy Julius, rancher and school trustee.
Delpy Pierre, rancher and school trustee.
Ewing D W, rancher.
Fanning L H, rancher.
Gunn Chester, rancher.
Gunn Geo, rancher.
Hansen R P, farmer.
Hanson J C, rancher.
Hogan Mary Mrs, school trustee.
Hogan Ted, farmer.
Houston Wm R, rancher.
Itzaina John, rancher.
Itzaina Juan, rancher.
Larsen Wm, rancher.
Luquet Jean, farmer.
McNeil Arthur, rancher.
Machado Luis G, rancher and school trustee.
Manuel Joseph, rancher.
Marsh E A, horticulturist.
Nabarra Mrs A.
Pacific T & T Co, John Cook agt.
Plummer Lizzie M, tchr.
Porter R C, Vista Garage.
Rametti Joe, farmer.
Rennebeck J A.
Rooker Jos H, rancher.

IRWIN & CO.
HAY, GRAIN
FLOUR,
MILL FEEDS,
POULTRY
FEEDS,
GRAIN BAGS,
WOOL BAGS,
SACK
TWINE,
COAL
Main office
FOURTH AND K
PHONES:
MAIN 440
HOME 1440

GEO. E. BRIDGEFORD GENERAL INSURANCE
PHONES: HOME 2634 MAIN 2530
303 Southern Title Bldg.

KETTNER & SALMONS
The Insurance Men
Pacific 244
Home 1344
WRITE Life Fire Burglary
Health Bonds Automobiles
Accident Liability Plate Glass
Southern Title Building

Hartwell Electric Co.
955 SIXTH STREET
GENERAL SUPPLIES
WIRING CONTRACTORS
FIXTURE DEALERS

Sepulveda Miguel P.
Truesdell Wm, rancher.
Valpreda & Campanella, winery.
Villalobes A, lab.
Vista Garage, R C Porter prop.
Vista Hotel Co, A W Martin pres, Francis C Lea sec-treas, props Vista Inn.
Vista Inn, Vista Hotel Co prop, Mrs W H Acker lessee mgr.

WARNER SPRINGS.

Adams Hubert, clk.
Alexander D, rancher.
BATCHELDER E C, prop and mgr Warner Hot Springs.
Bemis Chas W, rancher.
Beresford Jos.
Beresford Ignacio, auto opr.
Blethan Fred, rancher.
Davis Willard, miner.
Denton Van L Mrs, rancher.
De Soto J S, rancher.
Duque Thos, cattleman.
Fewell Thos O, rancher.
Fossenkempez Raymond.
Galbrath H, biner.
Hayward Ben, masseur.
Heckendorn Joseph, rancher.
Helm Theophilus.
Hutzelman John, ranch hand.
Isbell Wilbur, civil engr.
Jaspar Ralph, cattleman.
Jeffries Jas.
Jeffries Martin.
Johnson F L, rancher.
Labot P, miner.
McCollough John, rancher.
Means O E Mrs, rancher.
Miller Josiah, rancher.
Nordman Ella Mrs, rancher.
Paroli B, cattleman.
Ream J A, agriculturist.
Redfield H S, rancher.
Schnoke Mrs, rancher.
Sevenrs Horace T, rancher.
Smith Perry L, rancher.
Storm John, rancher.
Taylor Alfrd K, rancher.
Taylor Chas, cattleman.
Taylor Saml B, school trustee.
Trosstte Harry M, rancher.
Warner Hot Springs, E C Batchelder, prop and mgr.
Williams Adele Mrs, rancher.
Wilson Alfred, butcher.
Wilson Frank A.
Wilson Henry.
Wilson Henry F.
Woodward Guy, rancher.
Yerger J, barber.

WITCH CREEK

Ackerman T C, rancher.
Barclay J A Mrs
Bradley Geo, rancher and school trustee.
Casner Martin C, rancher.
De Luca Angelo, rancher.
De Luca F A, rancher.
Hernandez A, rancher.
Hodge Andrew H.
Irey Gertrude, teacher.
Littlepage C P ,rancher and school trustee.
McIntire Antonio, lab.
Mattei A E, rancher.
Runyon P L, rancher.
Sawday Geo, rancher and sch trustee
Sawday K, rancher.
Swycoffer J D, rancher.
Warnock Jas B, rancher.
Warnock Robt C, rancher.
Warnock Saml H, rancher.
WOOD JAS, postmaster, school trustee and gen mdse.
Wood Thos J Rev.
Wooliscroft J A, hotel.

Johnson-Saum Company
FUNERAL DIRECTORS
✢
LADY ASSISTANT
✢
N. W. Cor. Fourth & Ash
✢
TELEPHONES
SUNSET, MAIN 158
HOME 1158

Naylor Gem Co.
Jewelers Miners and Cutters of Precious Stones
We have our own mines of Tourmaline, Beryl, Turquois, Hyacinth and Garnet
330 Broadway
U. S. Grant Hotel

Advertise in the Directory
It Will Bring Results
TRY IT

P. W. LAUREEN
1026 4th Street, U. S. Grant Hotel
TAILOR AND IMPORTER

V. WANKOWSKI & CO., INC.
V. WANKOWSKI, PRESIDENT W. McCLELLAND, VICE PRES. & SECY.
Loans, Real Estate, Insurance, Surety Bonds. PHONES: Main 2029 Home 1315 341-342-343 Spreckels Theatre Bldg.

1916

Classified Business Directory

OF

San Diego, Coronado, National City and Outside Towns

Names appearing under headings marked thus* are only inserted when Specially Contracted for.

PUBLISHED BY

SAN DIEGO DIRECTORY COMPANY, Inc.

Abstract and Title Companies.
(See also Searchers of Records).

San Diego Title Guarantee Co, 145 Bway.
Southern Title Guaranty Co, 213 Bway.
State Torrens Title Certificate Co 1025, 4th, rm 326.
UNION TITLE COMPANY OF SAN DIEGO, 1028, 2d. (See bottom edge and page 3).

Hudner W J 404 W Bway.
Knight C H 432 F rm 435.
Norman G W 861, 6th rm 625.
Tucker F P, La Mesa.
VREELAND & EVERTS, 703-704 American Natl Bank Bldg 1007, 5th. (See left top lines and adv).

Adding Machines

Burroughs Adding Machine Co 1021, 1st.

VREELAND & EVERTS
PUBLIC ACCOUNTANTS
AUDITING
SYSTEMATIZING
INVESTIGATIONS
PACIFIC PHONE, MAIN 2728 703-704 American National Bank Bldg.

Accountants.
(See also Auditors).

Bates L T, Chula Vista.
CODDINGTON G J 312 Union Bldg, 235 Broadway.
Finell A T, 432 F, rm 435.
Foss & Miner 964, 5th rm 507.
Hetzel J J 2800 University av.

Addressing Companies.

STOLL'S MULTIGRAPH SHOP AND ADVERTISING BUREAU 220 Timken Bldg 861, 6th. (See page49.)

Advertising Agencies.

Bachman C A 861, 6th rm 205.

MUEHLEISEN TENT AND AWNING CO.
Manufacturers of
Tents Awnings and Covers
Flags, Sails and Camp Furniture
753-755 Fourth Street
Both Phones

HOME 4127
MAIN 4697
A. H. Jedlick Co.
Exclusive Ladies' Tailors
1131 6th St.
SAN DIEGO CAL.

IT'S OUR BUSINESS TO MIND YOUR BUSINESS
919 SIXTH STREET SAN DIEGO MASTEN & KENDALL RENTALS INSURANCE
REFERENCE: ANY BANK OR TRUST COMPANY PLACE THE MANAGEMENT OF YOUR PROPERTY IN OUR CARE

The Underground Geography of San Diego is no pipe dream to
R. G. TREFZGER THE HEIGHTS PLUMBER 1405 University Ave. He is a pioneer and knows the lay of the pipe and can save you money
TELEPHONES HILLCREST 368, HOME 9426

NEARPASS' SEED STORE
522 SIXTH STREET
The LEADING SEED HOUSE IN SAN DIEGO—Established 1897
Agents for CYPHERS Incubators
BOTH PHONES

Golden State Garage
D. K. Griffith 6th & I
Phones M. 1802 Home 1850
GASOLINE OILS REPAIRING Accessories

Advertising Agencies—(Continued)

CORDTZ ROBT CO THE, 447 W Broadway. (See page 51.)
Ferry-Hale-Martin Publicity Service 1025, 4th rm 210.
Hale Publicity Co 1025, 4th rm 210.
McCLINTOCK CO, Broadway se cor India. (See page 51).
McKim Warde 1012, 5th rm 3.
Martin Advertising Agency 1025, 4th rm 211.
Meyer F W, 235 Bway rm 337.
National Sign & Advertising Co 842, 3d.
Pacific Coast Business Card Advertising & Distributing Agency 931 Bway.
Pacific Railways Advertising Co, 235 Bway rm 530.
REED-MILLER CO, Spreckels Bldg 121 Broadway.
SHORE T H & STAFF, Spreckels Bldg 121 Broadway. (See left side lines).
STOLL'S MULTIGRAPH SHOP AND ADVERTISING BUREAU, 220 Timken Bldg 861, 6th. (See page 49).
STUTTZ GEO F, 119 West A. (See page 51).
Thornton J E 964, 5th rm 408.

Agricultural Implements.

Bandy Thos, Escondido.
Bassett & Prior, Escondido.
Lyons Implement Co, G se cor 4th.
Robertson & Cassou, Escondido.
Stewart Alex, Escondido.

Amusements.

Broadway Skating Rink, Bway ne cor 11th.
Coronado Beach Co, 235 Bway rm 209.
DEL MAR (See adv Del Mar sec).
Penny Arcade 741, 5th.
Redding Robt C, 1325 Coast blvd, La Jolla.
Wonderland Park, Abbott cor Voltaire, Ocean Beach.

Apartment Houses.

(See also Furnished Rooms.)
ADAIR APARTMENTS, 2927, 4th.
Adaline, 1333 Union.
Alamo, 1218, 15th.
Albatross, 2042 Albatross.
Albeck, 872 Orange av, Coronado.
Alexandria, 1625, 8th.
Alfonso, 1300 C.
Alpha, 902, 19th.
Amelia, 901, 10th.
Andersonian, 1846 I.
Aurora, 4538 Park blvd.
Avalon, 2120, 1st.
Balmoral, 2165, 2d.
Batchelor, 1100, 11th.
Bayside, 3020 India.
Bay Ville, 1625, 8th av, Natl City.
Belden, 867, 10th.
Best, 1240 C.
Blake, 401 Spruce.
Bon Air, 1919, 4th.
Boston, 1820, 1st.
Braemar, 1486 B.
Broadway, 831 Bway.
Buckeye, 3920, 5th.
Buckner, 765, 10th.
Butler, 1045 E.
Butler, 1331, 4th.
Cabrillo, 2171 Logan av.
Canyon, 2646 A.
Carnegie, 950, 9th.
Caroline, 1151, 28th.
Casa Vida, 1556, 2d.
Cherokee, 3629 Front.
Clearman, n s C av nr Orange av.
Cliff House, 1715 Adams av.
Cluster, 1627 F.
Clyde Hotel, 843, 13th.
Colonial, 1908, 5th.
Commodore, 1541, 8th.
Concordia, 830 G.
Cordova, 1931 Market.
Cornelius, 630 W Washington.
Cornell, 105-117 Hawthorn.
Coronado Court, e s Orange av 1 s of C av.
Costa Vista, 1615, 3d.
Crags, 4925 Del Mar av, Ocean Beach.
Crest, 3872, 5th.
Curtiss, 525 Kalmia.
Custer, 1035 E.
Dacotah Apts, 1340, 3d.
Dahlia, 2605 and 2611 Logan av.
De Lux, 2230 Albatross.
Dorris, 700 C av, Coronado.
Dresden, 3119, 5th.
Dye Villa, 1550, 10th.
El Centro, 166, 16th.
El Comodo, 3821, 5th.
El Dorado, 2229, 2d.
Elizabeth, 1645 Union.
Elkins, 1229, 10th.
El Ocho, 515 Pennsylvania av.
Enid, 1401 J.
Esmeraldi, 830, 12th.

ORT IRON WORKS
PHONE MAIN 1920 11th AND M

W. F. LUDINGTON CO. GENERAL INSURANCE AND SURETY BONDS MARINE INSURANCE
234-235 SPRECKELS BLDG.

Euclid, 2030 State.
Fairmount, 4143 University av, E. S. D.
Farr, 1031 University av.
Fern, 3264, 4th.
Flatiron, 940, S 26th.
Florette, 134 W Hawthorn.
Frances, 935 Bway.
Frances Apts, 2111 Abbott, Ocean Beach.
Franklin, 757, 11th.
Georgia, 4117 Georgia.
Glen, 721, 17th.
Glorietta, 912 S 26th.
Golden View, 24th sw cor E.
Goldfinch, 3970 Goldfinch.
Gordon Arms, 2408, 2d.
Granada Apts, 2065 Union.
Grand View, 1820, 4th.
Greylock Hall, 2150, 1st.
Guehring, 1627, 29th.
Hamilton, 941, 11th.
Hampton, 126 W Date.
Harveyborgh, 2017, 1st.
Hawkeye, 907 A.
Hawley, 425 University av.
Hazel, 1341, 10th.
Herman, 1419 University av.
Highland, 1133, 27th.
Holcomb's, 1065 University av.
Howard, 2054 State.
Howell, 2747 University av.
Howland, 1010, 16th.
Hughes, 1344, 7th.
Idaline, 237 Spruce.
Illinois Apts, 505 W Grape.
Ineva, 2252, 4th.
Iris, 2142, 5th.
Ivanhoe, 1439, 9th.
Ivy, 514 W Ivy.
Jardine, 2101 K.
Juniper, 210 Juniper.
Juniper Terrace, 4th se cor Juniper.
Kahle, 2543 B.
Karisa, 4217 Park blvd.
Kearney Avenue, 2026 Kearney av.
Kearsarge, 516-528 Anderson pl.
Kier Manor, 401 Olive.
Kirkland, 2309, 5th.
La Binda, 2185 Woolman av.
La Mar, 308 Thorn.
Laurel, 345 Laurel.
Lawrence, 807, 10th.
Lee, 840 B.
Lelia, 1119, 28th.
Leslie, 2272, 4th.
Lincoln, 1702 Lincoln av.
Lofling, 2260 Front.
Loomis Apts, 4175 University blvd.
Lucerne, 1968, 1st.
McClung, 741, 12th.
McKenley, 1130 Front.
McRae, 1634 Front.
MacDonald, 3962 Goldfinch.
Madison, 2035 Bway.
Mardela, 1373 C.
Marine View, 2100, 1st.
Marshall, 1445 B.
Minnesota, 602, 19th.
Mirasol, 2102 G.
Mission, e s A av bet Ynez av and 10th, Coronado.
Mission Cliff, 1811 Adams av.
Mission Hills, 825 W Washington.
Monroe, 950, 14th.
Montclaire, 1623 W Lewis.
Moson, 1219 Orange av, Coronado.
New Lincoln, 846, 11th.
NEW PALACE HOTEL, Elm nw cor 5th. (See page 34).
Ohio, 1010-1026, 15th.
Orcutt, 355, 21st.
Ormund, 203, 21st.
Osborn, 2044 Columbia.
Ottawa, 4559 Park blvd.
P M Dairy Apts, 1142 K.
Palm, 506 Palm.
Palomar, 536 Maple.
Park, 4627 Park blvd.
Park Lawn Flats, 3366 Park av.
Park View, 1555, 8th.
Parker, 2172 Front.
Pickford, 1117, 13th.
Pleasant View, 2241, 4th.
Princess, 2130, 1st.
Proctor, 2555, 5th.
Pullman, 914 Beech.
Purrier, 1520 Tyler av.
Redwood, 3105, 5th.
Reno, 945, 19th.
Rest, 3750 Chamoune, E. S. D.
Revere, 4605 Campus av.
Rigdon, 1609 W Lewis.
Roanoke, 7768 Girard av, La Jolla.
Rome, 1336 Union.
Roosevelt, 906, 11th.
Rubin, 572, 15th.
Rudolph, 470, 20th.
St Anthony, 1640 Bway.
St Regis, 3685, 7th.
Scarsdale, 109 University av.
Seitz, 1014, 14th.
Sherwood Villa, 1346 Front.
Shipp, 1020 E.
Sibert, 1247 Columbia.
Sightly, 425, 18th.

SAN DIEGO TILE & WOODSTONE CO.
Display Rooms, Office and Warehouse: 758 FRONT ST. MAIN 4871
CONTRACTORS AND JOBBERS IN ALL KINDS OF FLOOR, WALL AND MANTEL TILE
EXCLUSIVE AGENTS FOR WOODSTONE IN SAN DIEGO AND IMPERIAL COUNTIES

4% MAKE YOUR SAVINGS MULTIPLY BY DEPOSITING WITH
SOUTHERN TRUST AND SAVINGS BANK
4% ON TERM DEPOSITS — 3% ON ORDINARY

PACIFIC PHONE MAIN 2728

VREELAND & EVERTS

703 AMERICAN NAT. BANK BLDG

PUBLIC ACCOUNTANTS

J. C. Packard

BOOK STORE and PRINT SHOP

CIRCULATING LIBRARY

831 SIXTH ST.

MISSION WINE CO.

AGENTS

WIELAND BEER

DELICATESSEN

FAMILY TRADE A SPECIALTY

1166-1172, 5th

PHONES

Home 1367-1267

Main 367-3343

NO BAR

Apartments—(Continued)

Sioux, 1266, 10th.
Slater, 749, 10th.
Smith, 706, 12th.
Solar, 504 Thorn.
Sparks, 4242 Campus av.
Spokane, 937 University av.
Sterling, 1244, 9th.
Sumner, 1140 B.
Sunny View, 1304, 2d.
Sylvain, 1437 University av.
Tenth Street, 742, 10th.
Thorbus, 1430, 7th.
Touraine and Annex, 1038-1042 F.
Trenton, Escondido.
Turpin, 1665, 9th.
Tyrolean, 1296 Prospect, La Jolla.
Vanderbilt, A av se cor 10th, Coronado.
Victoria, 1069, 10th.
Vincent, 1445 Front.
Virginia, 532 University av.
Vista Grande, 2830, 5th.
Vue De Leau, 532 W Grape.
Wahlburg, 1630, 3d.
Wallraven, 2048, 3d.
Washington, 209 W Washington.
Werts Apts, 4588 Park blvd.
Wilcox Apts, 1605 E.
Willida, 1964, 5th.
Wilshire, 2004 C.
Winchell, 1751 University av.
Windsor, 1808, 3d.
Winter, 1205, 12th.
Yale, 650, 11th.
Yellow Stone, 4482 Georgia.

Apiarists.

Allen E G, Alpine.
Allen Wm, Dulzura.
Callahan F J, Poway.
Carpenter G A, Fallbrook.
Carter R R, Bernardo.
Curtis G De C, Foster.
Donohue Alonzo, Dulzura.
Feeler F E, Julian.
Foss C E, Lakeside.
Golsh Omia, Valley Center.
Gooden Belmont, Lusardi.
Hagerman Geo, Fallbrook.
Hindorff Leanore Mrs, Fallbrook.
Howell E C, Fallbrook.
Hyde G F, Miramar.
Kerr Jas, Ramona.
Kerz Anton, Foster.
Labaugh A M, Pala.
Lauritzen Ernest, Fallbrook.
Lux Henry, Encinitas.
Lux Peter, Encinitas.
McLeran Benj, Dulzura.
Matthews A L, Nestor.
Maxfield G L, Jamul.
Morris G L, Bonsall.
Morrison W K, Chula Vista.
Peterman Ferdinand, Potrero.
Peters G Mrs, Fallbrook.
Peterson M Miss, Encinitas.
Ritchie G R, Julian.
Schindler Robt, 3697 Curlew.
Steward F L, Fallbrook.
Strong Chas, Jamul.
Strong Howard, Dulzura.
Wagner A F, 1821 B av, National City.
Weaver Noah, Fallbrook.
Weaver W S, Rainbow.
Wilcox L L, Julian.
Williams B A, Santa Ysabel.

***Appraisers—Real Estate.**

ROGAN & COMPANY, Timken Bldg 861, 6th. (See front edge and page 11).

Architects.

Albright Harrison, 121 Bway rm 634.
Alderson Ray, 1131, 11th.
Allen F P jr, 520 E.
Banning E T, 2808 State.
Coughlin M J, La Mesa.
Decker C E, 520 E rm 502.
Douglas & Hartman, 861, 6th rm 624.
Fill S M, Chula Vista.
Flanders J E, 1320 Puterbaugh.
Gay H L, 432 F rm 556.
Gill & Gill, 752, 5th rm 2.
Hale Perley, 121 Bway rm 572.
Hebbard W S, 1038, 5th rms 8-10.
Hoffman E M, 121 Bway rm 408.
Holmes D H, 861, 6th rm 616.
Jefferson & Thomas, 432 F rm 208.
Johnson W T, 861, 6th rm 508.
Keller W S, 861, 6th rm 502.
Kennedy S G, 4070 Eagle.
Kistner T C, 1007, 5th rm 814.
Lyman J B jr, 861, 6th rm 720.
Mead & Requa, 533 F 3d floor.
Quayle Bros & Cressey, 121 Bway rm 601.
Siebert J S, 1520, 6th.
Wallace F H, 520 E rm 502.
Weaver E B, 500, 26th.
Wheeler & Halley, 235 Bway rm 314.
Winslow C M, 1025, 4th rm 421.

PARADISE VALLEY SANITARIUM

NATIONAL CITY, CAL.

Willard STORAGE BATTERY TRADE MARK REGISTERED
1251-57 FOURTH ST.
J. Stanley La Sha IGNITION STATION
Willard STORAGE BATTERY TRADE MARK REGISTERED
MAIN 693

***Architects' and Engineers' Supplies.**

CARPENTER'S INC, agents for Keuffel & Esser 1036, 6th. (See right bottom lines and page 58).

STOKES RODNEY CO, 858, 3d. (See page 4).

Art Glass.

Jungk W F, 110 West B.

SAN DIEGO ART GLASS WORKS, 756 Front. (See page 5).

Art Goods and Needle Work.

Asakawa H , 927, 5th.
French M E Mrs, 2218 I.
Harada Taneyoshi, 1154, 5th.
Hugo Leopold, 7902 Girard av, La Jolla.
Japan Importing Co, 1118, 5th.
Quon Mane & Co, 1051, 5th.
Stevens S E Mrs, 914 F.
Strugo S M, 1130, 5th.
Woman's Art Exchange, 525 C rm 204.

***Art Pottery.**

MARKHAM POTTERY, 1212, 7th av cor 12th, National City. (See right side lines and adv National City sec).

Art Stores.

Powell Art and Gift Shop, 1363, 5th.
SMITH'S ART STORE, 1250, 5th.

Artists.

Adams Wm, 1811 Adams av.
Anderson A E Miss, 3330 Park av.
Andrews Kate, 345 K av, Coronado.
Arriola Herminia Mrs, 431 West G.
Bigelow L G Miss, 1215 Orange av, Coronado.
Braun Maurice, 1120' 5th, 3d floor.
Browne Leo, 624 B.
Champ A F Mrs, 1552, 6th.
Chapman M J Miss, 720 Robinson av.
Clark D S Mrs, 1318 State.
Curtiss L A Mrs, 345 K av, Coronado.
Davis E A Mrs, San Ysidro.
Day F W jr, 1012, 6th rm 3.
Eastlake J C Miss, 4628 Adams av.
Eastlake M A Miss, 4628 Adams av.
Farnham A M, 3231, 4th.
Flor C B Miss, 1566, 10th.
Fries C A, 2876 F.
Gill Katherine, 1346 C.
Glidden Gracelynn, 1015, 1st rm 714.
Gray U L, 239 West F.
Hastings M F Mrs, Lemon Grove.
Herr L D Mrs, 1216 Market.
Hill W C, 1025, 4th rm 428.
Hobby C F, 953, 8th rm 10.
Horton N M Miss, 2222 E.
Howard H F Miss, 3846 Eagle.
Hudson R L, San Ysidro.
Hunter A S Miss, 1516, 1st.
Iler F M, h 4444, 43d.
Keith H G, 4046 Goldfinch.
Kelly H C Mrs, 110 W Ivy.
Knight E E, 1777 Neale.
Kohlhauer B C Mrs, 3311 Acacia.
Landers E E Miss, 7316 La Jolla blvd, La Jolla.
Lewis K M Miss, 2458, 5th.
Lohman E T Miss, 3549 Cabrillo, E. S. D.
McNeill Louise Mrs, 401 Olive.
Machell R W, Pt Loma Homestead.
Marsden Virginia G, Chula Vista.
Monson J A Mrs, 1550, 6th.
Murray Alex, 1015, 1st rm 619.
Ohlweiler J J, 4659 Florida.
Ort & Bothell, 1351, 5th.
Pacific Photo Engraving Co, 756, 3d.
Pardee Florence, 125 W Fir.
Paton & Rickeman, 121 Bway.
Peck H E Miss, 3045 Fir.
Pierce A H Miss, 131 W Washington.
Pierce W H C, 118 W Brookes av.
Powell Fannie, 3715 Texas.
Price Lewis, 215, 29th.
Ramey F M Miss, Escondido.
Reges Jos, 124 West F.
Robson Elizabeth, 1522, 10th.
Rogers Rebecca, 109 University av.
Ryan C J, Pt Loma Homestead.
Schmidt E L Mrs, 2666 Columbia.
Scofield E M Miss, 1620, 30th.
Shiley S B, La Mesa.
Siders A S, 3228 Webster av.
Smith J F, 2666 Columbia.
Taylor W E Miss, 125 F av, Coronado.
Townsend Ruth, 2331 Pine.
Truax S E Miss, 3620 Fairmount av, E. S. D.
Valentien A R, 3903 Georgia.
White Edith, Pt Loma Homestead.
White M C Miss, Escondido.
Williams H A, 6255 El Cajon blvd.
Woodjard Eva Mrs, 1038, 5th rms 11-12.

LOUIS KIRSHBAUM
GRAND PRIZE 1899 FOR SUPERIOR TAILORING
HIGH GRADE LADIES' AND GENTS' TAILOR
PHONES { Main 1532 Home 4961
414 B STREET

The Thiel Detective Service Co.
F R. CLAYTON Manager
PHONE SUNSET MAIN 2350
Los Angeles Office, Suite 926 Washington Bldg.
PHONE HOME A 2844

LEIGHTON McMURTRIE
320 BROADWAY, U. S. GRANT HOTEL BUILDING
REAL ESTATE
INSURANCE
MORTGAGE LOANS

HOME 4328
PACIFIC 1478

ROOD-PETERS COMPANY

Real Estate and Loans
Bonds
Insurance

Workmen's Compensation

909 Seventh Street
San Diego, Cal.

T. H. SHORE AND STAFF

Advertising
Planned
Written
Placed

Spreckels Bldg
MAIN 320

***Artists' Materials.**

CARPENTER'S, INC, 1036, 6th. (See right bottom lines and page 58.)

PACKARD'S BOOK STORE, 831, 6th (See left side lines and classified Books and Stationery.)

Asbestos.

SOUTHERN ENGINEERING & ASBESTOS CO, 6th nw cor K. (See right bottom lines and page 5.)

Assayers

Anthony C E 218 West F.
Nash Fred W, 752 State.
Pacific Ore Testing Co, 752 State.

NOTICE TO ATTORNEYS

To obtain order for Publication of summons in all actions, especially divorce, to quiet title and suits of foreclosure.

We search all California directories for defendants and furnish affidavits. Send $3.00 check with name of each defendant, together with title of the case.

Los Angeles Directory Co., suite 818 Bway Central Bldg, 424 S. Bway.

Attorneys-at-Law.

Abbott John, 121 Bway rm 510.
Amos A A, 121 Bway rm 612.
Andrews F B, 1007, 5th rm 1013.
Andrews F B, Chula Vista.
Andrews P M, 520 E rm 512.
Bagby R L, 1015, 1st rm 412.
Baskerville E R, 432 F rm 327.
Baxter W L, 1025, 4th rms 223-224.
Bell D D, 948, 3d rm 512.
Bennett V F, 235 Bway rm 207.
Binnard & Macomber 1007, 5th rm 404.
Bischoff & Thompson, 520 E rm 709.
Blood F G, 964, 5th rm 505.
Bone D S, 1025, 4th rm 221.
Boone L L, 235 Bway rm 402.
Bowlby J H, 1007, 5th rm 706.
Bowman A B 235 Bway, rm 311.
Brant Allan 235 Bway, rm 316.
Brennan J J, 235 Bway rm 402.
BRIGGS & SEAVEY, 674 Spreckels Bldg 121 Broadway.
Brown D W, Ramona.
Brown J P, Ramona.
Brown J W, 948, 3d rm 413.
Brown Max 121 Bway, rm 637.
Burch C E, 855, 5th rm 5.
Burkhardt Y C, 861, 6th, rm 302.
Bury J R, 1045, 8th.
Callen J S, 1025, 4th rm 216.
Campbell J S, 964, 5th rm 300.
Cannon J C, 1025, 4th rm 404.
Carr W J, 964, 5th rm 506.
Cary W P, 235 Bway rm 518.
Casebeer A J, 235 Bway rm 408.
Chambers C L, 1025, 4th rm 314.
Clark H C, 1007, 5th rm 213.
Connell Stephen, 235 Bway rm 303.
Conroy J N Mrs, 1336 Union.
Cosgrove T B, City Hall.
Crouch C C, 1025, 4th rm 314.
Dadmun L E, 1015, 1st rm 308.
Daney Eugene, 432 E rm 8.
Daniel H B, 861, 6th rm 716.
Davin E L, 1007, 5th rm 712.
Davis W J, 1015, 1st rm 605.
De La Cour C H, 1015, 1st rm 713.
De Long C B, 1015, 1st rm 605.
Dodson A E, 964, 5th rm 511.
Doolittle & Morrison, 919, 4th rm 6.
DORN A L, 338 Spreckels Bldg 121 Broadway.
Drake E F, 235 Bway rm 416.
Duschnes G S, 1015, 1st rm 408.
Eckert E L, 1025, 4th rm 412.
Egermayer J H, 948, 3d rm 301.
Ellis C B Mrs, 121 Bway rm 449.
ELLIS HERBERT N, 449 Spreckels Bldg 121 Broadway.
Esrey D R, 1015, 1st rm 616.
Evans W H, 1025, 4th rms 224-225.
Fisher I W, Escondido.
Fitzpatrick & Fitzpatrick, 1015, 1st rm 613.
Fleming M H, 1007, 5th r 706.
Francis W Wirt, 121 Bway, rm 614.
French A T, 3648 University av, E. S. D.
Fuller Geo, 432 C rm 19.
Gardiner & Moore, 235 Bway rm 315.
Garfield Wade, 520 E rm 408.
Ginder W E, 861, 6th rm 726.
Glidden D F, 1015, 1st rm 713.
Gordon M M, 861, 6th rm 729.
Grant F F, 1015, 1st rm 509.
Gray Gordon, 235 Bway rm 416.
Greer J F, 235 Bway rm 518.
Haines & Haines, 861, 6th rm 828.
HAMILTON & LINDLEY, 419-20-21 Union Bldg 235 Broadway.
Hammack N S, 533 F rm 7.
Harden C D, 1007, 5th rm 513.
Harris R M, 964, 5th rm 300.

SOUTHERN CALIFORNIA MUSIC CO.
Pianos, Phonographs, Sheet Music and Musical Instruments. 630 C STREET, Between 6th and 7th

HEMSTOCK & DAVIS, FUNERAL DIRECTORS
1752 FOURTH ST. PHONES, MAIN 2634, HOME 1913

Hatton Chas, 4185 University av, E. S. D.
Hayes J C, Oceanside.
Hayes T J, 948, 3d rm 510.
Hendee & Rodabaugh, 1015, 1st rm 504.
HENNING McGEE & COLLIER, 715-718 Timken Bldg 861, 6th.
Hicker H D, 235 Bway rm 402.
Hinojosa Jose, 861, 6th rm 426.
Hizar J C, 1007, 5th rm 306.
Hoff & Chatterson, 235 Bway rm 404.
Holcomb & Kempley, 1015, 1st rm 313.
Horton H W, 1025, 4th rm 322.
Hotchkiss E L, 948, 3d rm 414.
Howard H H, 1015, 1st rm 213.
Hubbell E E, 948, 3d rm 502.
Humphrey Wm, 862, 7th.
Ingle S G, 235 Bway rm 309.
Jenkins W S, 1025, 4th rm 226.
Jenks G E, 1015, 1st rm 210.
Jenney R E, 121 Bway rm 614.
Jennings F S, 948, 3d rm 402.
Jennings L D, City Hall.
Johnson E L, 1025, 4th rm 218.
Johnson John, Oceanside.
Johnson R L Miss, 235 Bway rm 420.
Johnson & Ryan, 520 E rm 401.
Jordan A D, 429 F rm 7.
Kelly H C, 235 Bway rm 316.
Kendall E I, 235 Bway rm 529.
Kew Michl 524 F rm 3.
Kipp Sylvester, 121 Bway rm 630.
Kirby L R, 432 C rm 18.
Kirby W L, 1015, 1st rm 412.
Kirk E E, 1015, 1st rm 613.
Lacey R S, 235 Bway rm 307.
Lamadrid Tomas jr, 2761 A.
Lamme E H, 235 Bway rm 529.
Lannon E T, 948, 3d rm 505.
Lee A J, 1007, 5th rm 309.
Leovy & Leovy, 964, 5th rm 331.
Libby W E, 235 Bway rm 518.
Liggett & Liggett, 1015, 1st rm 716.
Linnaird Frank, San Marcos.
Lovett E S, 948, 3d rm 413.
Luce & Luce, 520 E rm 803.
Ludwig O C, 2140 Logan av.
McCorkle J H, 235 Bway rm 408.
McCoy C B, 1015, 1st rm 617.
McKee C W, 2460 B.
McLean T D, 948, 3d rm 304.
Makin R L, 920, 8th.
Malcolm J D, Escondido.
Mannix J B, 1025, 4th rm 217.
Mark O E, 1015, 1st rm 607.
Marlowe G E, 121 Bway rm 221.
Mefford F E, 931 Bway.
Miller Earle, 235 Bway rm 316.
Mills A P, 823 Prospect, La Jolla.
MILLS HENRY E, 908-909 American National Bank Bldg 1007, 5th.
Mirow W G, 1007, 5th rm 216.
Mitchell D C, 121 Bway rm 548.
Morganstern A J, 861, 6th rm 819.
Mossholder W J, 432 E rm 1.
Mott J W, 429 F rm 7.
Mouser A C, 1007, 5th rm 803.
Muir O N, 948, 3d rm 304.
Needham J C, 919, 4th rm 1.
North & McCleneghan, 1015, 1st rm 414.
Novotny C J, 1015, 1st rm 504.
O'Farrell Fred, 1007, 5th rm 909.
O'Keefe J E, 432 F rm 553.
O'Neal S D, 919, 4th rm 17.
Parker E M, 121 Bway rm 338.
Partridge E B, 403 Nutmeg.
Pease C C, 520 E rm 704.
Peterson E W, 1015, 1st rm 511.
Pfanstiel J G, 948, 3d rm 411.
Phillippi J B, 432 F rm 327.
Praul W W, 235 Bway rm 334.
Prescott Tom, 1015, 1st rm 213.
Pritchard C P, 235 Bway rm 512.
Puterbaugh J W, 235 Bway rm 509.
REED JOHN T, 439 Spreckels Bldg. 121 Broadway.
Richardson F L, 1007, 5th rm 909.
Richardson H V, 964, 5th rm 400.
Riley & Heskett, 525 C, rm 308.
Roark A T, 1007, 5th rm 513.
Robbins & Bauer, 432 F rm 438.
Robinson T M, 828 National av, National City.
Rodgers & Rodgers, 1007, 5th rm 411.
Rogers A E, 964, 5th rm 528.
Rorick David, Oceanside.
Rosenthal Abram, 861, 6th rm 828.
Rubalcava L W, 1007, 5th rm 306.
Rumage J W, 1007, 5th rm 601.
Ryan Thos, 2670 J.
SAMPLE E P, 438 Spreckels Bldg 121 Broadway.
Santry A E, 3943 Georgia.
Scheld H D, 964, 5th rm 506.
Seavey E L, 121 Broadway rm 435.
Selleck C G, 432 E rms 5-6.
Shafer A F, 520 E, rm 704.
Shell C M, 432 F rm 554.
SHREVE & SHREVE, 440-441 Spreckels Bldg 121 Broadway.

Office Buildings
With their tenants see Pages 18-21

Office Buildings
With their tenants see Pages 18-21

California Hospital
PHONE MAIN 203
ROBT. J. FLY, M. D.
PHYSICIAN IN CHARGE
Office, 324-332 Granger Building

S. W. GRIER CO. SURETY BONDS GENERAL INSURANCE
102-104 BROADWAY PHONES: Pacific 2615; Home 3280 BUILDING LOANS

M. F. ZENT
Insurance
Fire
Accident
Liability
Plate Glass
Automobile
Live Stock
Burglary
Elevator
Rent
Surety Bonds
207
AMERICAN NAT'L BANK BUILDING

T. H. SHORE AND STAFF
Advertising
Planned
Written
Placed
Spreckels Bldg
MAIN 320

Attorney-at-Law—(Continued)

NOTICE TO ATTORNEYS

To obtain order for Publication of summons in all actions, especially divorce, to quiet title and suits of foreclosure.

We search all California directories for defendants and furnish affidavits. Send $3.00 check with name of each defendant, together with title of the case.

Los Angeles Directory Co., suite 818 Bway Central Bldg, 424 S. Bway.

Sloane H G, 520 E rm 803.
SMITH EUGENE FERRY, 404-408 Southern Title Bldg 948, 3d.
SMITH LAURENCE HAMMOND, 404-408 Southern Title Bldg 948, 3d.
SMITH SAM FERRY, 404-408 Southern Title Bldg 948, 3d.
Soto J M, 4528 Kansas.
Sparks H H, 861, 6th rm 320.
Sprigg Patterson, 948, 3d rm 512.
Stevens Fredk, 1015, 1st rm 615.
Stevens Theron, 948, 3d rm 411.
Stickney J K, 1007, 5th rm 801.
Stone G H, 948, 3d rm 304.
Sumner & May, 948, 3d rm 505.
Sweet, Stearns & Forward, 235 Bway rm 303.
Talboy A C, 1015, 1st rm 510.
Thacher P S, El Cajon.
Thomas E L, 964, 5th rm 508.
Thompson Adam, 1038, 5th rms 6-7.
Thompson A M, Escondido.
Titus H L, 235 Bway rm 309.
Torrance E Swift, 235 Bway rm 405.
Torrance E S, 235 Bway rm 405.
TREADWELL A W, 535 Granger Bldg 964, 5th.
Tucker J L, 919, 4th rm 26.
Turrentine L N, Escondido.
Utley H S, 919, 4th rm 20.
Valenzuela M R, 1015, 1st rm 215.
Van Winkle C H, 432 F rm 553.
Vega Adolfo, 525, 16th.
Von Bloeker H R, 948, 3d rm 201.
Wadham & Munkelt, 964, 5th rm 535.
Ward, Ward & Ward, 964, 5th rm 516.
Watson G B, 235 Bway rm 522.
Webber L D, 964, 5th rm 400.
Weinberger Jacob, 1007, 5th rm 513.
West J W, 919, 4th rm 1.
Wilde W C, 121 Bway rm 510.
Wissburg A L, 235 Bway rm 312.
WOOD & WOOD, 716 Central Mortgage Bldg 1015, 1st.

***Attorneys—Pension.**

SAMMIS M H, 228 Owl Drug Bldg.
Wright A F H, 235 Bway rm 416.
Wright, Winnek & McKee, 948, 3d rm 611.

Auctioneers.

Muther J C, 845, 7th.
Snelling W E, 922, 7th.

***Auditors.**

(See also Accountants).

GATE CITY AUDIT CO, 607 Watts Bldg 520 E.
VREELAND & EVERTS, 703-704 American Natl Bank Bldg 1007, 5th. (See left top lines and Classified Accountants).

Automobile Accessories

Auto Specialty Co, 1001 Bway.
AUTO WRECKING & SUPPLY CO, 1152, 1st and 1515 India. (See right side lines and page 6.)
Bittaker H F, 1256, 4th.
Bruffy, Lynn & Co, 134 B.
California Mfg Co, 402, 5th.
Cornell & Caley, 311 W Bway.
Dick W R, 959, 10th.
Ecker & Johnson Co (Inc), 220 B.
Fleming & Shaw, 1202, 3d.
G L W Spring Co, 1038, 5th, rms 11-12.
GOLDEN STATE GARAGE, 6th se cor I. (See left side lines and Classified Automobiles).
LA SHA J STANLEY, 1251-1257, 4th. (See right top lines).
McIntyre F W, 4178 University av, E. S. D.
Moore J A, 1120, 1st.
Motor Accessories Co, 1102 Bway.
Reich Adolph 330, 16th.
San Diego Battery & Ignition Co, 217-21 B.
Seidel & Shideler, 229 C.
Stewart Products Service Station, 215 B.
V-Ray Co, The, 1027, 1st.
White & Hughes, 3908, 5th.
Young & Kerr, 902, 3d.

Steinway Pianos
Fifth and A
GRAY MAW MUSIC CO. INC.
Pianos for Rent
BOTH PHONES
1256-1260 FIFTH ST.

F. W. BRADLEY CO.
FAMILY TRADE A SPECIALTY
TELS: HOME 1157, MAIN 157
Wholesale Wines and Liquors
Prompt Free Delivery
1058 FOURTH ST.

***Automobile Engines.**

AUTO WRECKING & SUPPLY CO, 1152, 1st and 1515 India. (See right side lines and Page 6).

***Automobile Exchange.**

AUTO WRECKING & SUPPLY CO, 1152, 1st and 1515 India. (See right side lines and page 6).

***Automobile Garages.**

(See also Garages).

CAMPBELL MACHINE CO, THE, foot of 8th. (See page 49).

CENTRAL GARAGE, Escondido. (See adv Escondido sec).

EAST SAN DIEGO GARAGE, 4124 University av, E. S. D.

EL CAJON MACHINE CO, THE, El Cajon. (See adv El Cajon sec).

ENCINITAS GARAGE & IMPLEMENT CO, Encinitas. (See adv Encinitas sec).

ESCONDIDO GARAGE, Escondido. (See adv Escondido sec).

FALLBROOK GARAGE & MACHINE SHOP, Fallbrook. (See adv Fallbrook sec).

GOLDEN STATE GARAGE, 6th se cor I. (See left side lines and Classified Automobiles).

GRAND AVE GARAGE, Escondido. (See adv Escondido sec).

HILL ST GARAGE CO THE, Oceanside. (See adv Oceanside sec).

LA JOLLA ZADERS GARAGE, 7820 Ivanhoe, La Jolla.

TULLIS ROY W, El Cajon.

***Automobile Generators.**

LA SHA J STANLEY, 1251-1257, 4th. (See right top lines).

***Automobile Insurance.**

(See also Insurance Automobile).

AMERICAN INDEMNITY EXCHANGE, E L Kendall agt, 602 Spreckels Bldg 121 Broadway.

ROYAL INSURANCE CO, E L Kendall agent, 602 Spreckels Bldg 121 Broadway.

***Automobile Lamp Repairing.**

PETERSON BROS, 848-850, 7th. (See page 6).

Automobile Lamps.

AUTO WRECKING & SUPPLY CO, 1152, 1st and 1515 India. (See right side lines and page 6).

Pacific Radiator & Lamp Shop, 224 B.

San Diego Headlight Co, 1139 Market.

Automobile Livery.

Baker R H, 432 C rm 23.
Begley P G, 925, 4th.
Braden & Hopper, 1141, 5th.
Carter F W, 947, 4th.
Dodge's Scenic Trips (Inc), 1020, 3d.
Dupree's Auto Livery 1152, 1st.
Hayes & Wolfe, basement Granger Bldg.
Hensley H B, 963, 4th.
Hinkle W E, 1336 Union.
Lane's Auto Lines, Hotel Albany.
McDaniel E W, Oceanside.
Moody & Vericel, 137 Bway.
Newton F I, 1053, 4th.
Smith Taxicab Co, 1345, 1st.
Sturr P J, 515, 9th.
Thill Geo jr, 1201 A.
Tokle Louis, 237 West F.
UNITED STAGES, 1059, 3d.
U S Grant Auto Livery, U S Grant Hotel.
White Star Motor Co, branch 618 F.

Automobile Painters.

Bogardus & Lunk, 1025 University.
GEIER WM M & SON, 127-145 W Market.
Horton M L, 825, 3d.
Kidd & Krone, 925 J.
Laing O S, 930 Market.
Overshiner L P, 2244 M.
Schrader W E, 130 Ash.
Shepp & Bowman, 1859, 5th.

***Automobile Parts.**

AUTO EXHIBIT & SUPPLY CO, (INC), 13th sw cor F (See page 6).

Automobile Polish.

PETERSON BROS, 848, 7th. (See page 6).

***Automobile Radiators.**

PETERSON BROS, 848-850, 7th. (See page 6).

AUTO WRECKING and SUPPLY CO.
BUY, SELL AND EXCHANGE
Automobiles, Engines, Parts and Accessories
Repairing and Rebuilding
1152 1st and 1515 India

ALLEN'S MILK
Producers and Distributors of
PURE MILK
FAMILY TRADE OUR SPECIALTY.
ALLEN'S DAIRY
RURAL No. 2
ALLEN'S CREAM

TIP-TOP AND KLEEN MAID BREAD
MANUFACTURED BY SNOWFLAKE BAKING CO.
HOME 1047 MAIN 47
SOLD BY ALL GROCERS

John Burnham & Company
212-214 TIMKEN BUILDING
REAL ESTATE LOANS AND INSURANCE

The Campbell Machine Co.
AUTO MARINE AND GENERAL REPAIRS
Foot of 8th Street

Le Grand Flint
San Diego's MOST Successful AND Progressive Instructor OF PIANO
Homephone 3030
SEE PAGE 67

Automobile Repairing.

Adair J C, Bway sw cor 16th.
Auto Electrical Equipment Co, 932-936, 8th.
AUTO WRECKING & SUPPLY CO, 1152, 1st and 1515 India. (See right side lines and page 6).
Bay City Machine Works, 1475 Broadway.
CAMPBELL MACHINE CO, THE, foot of 8th. (See left side lines and page 49).
Covalt W B, 910 Market.
Eastern Radiator & Lamp Shop, India and C.
Ecker & Johnson, 218 B.
GOLDEN STATE GARAGE, 6th se cor I. (See left side lines and Classified Automobiles).
Hanson & DeHart, 1140, 2d.
Heintzen C S, 1558 India.
Hoffman's Machine Shop 1363 India
Johnson S W, 1362 India.
Lamb & Hinckley, 1705 C.
Lambla A E, 130 Ash.
Lincoln Garage, 829, 13th.
McBride A C, 640, 10th.
McIntyre J B, 935 G.
Parker M B, 1125, 1st.
PETERSON BROS, 848-850, 7th. (See page 6).
Rector C J, 1053 State.
Rutherford C H, 1120, 1st.
Sherman H L, 510 West C.
Shrout E F, 2445 M.
Trinke W H, 1051, 11th.
Wright G R, 1458 F.

***Automobile Repairing (Night and Day Service).**

GOLDEN STATE GARAGE, 6th se Cor I. (See left side lines and Classified Automobiles).

***Automobile Sheet Metal Works.**

PETERSON BROS, 848-850, 7th. (See page 6).

***Automobile Storage.**

LUSTED GARAGE 909, 2d. (See page 6).
SONKA BROS GENERAL STORE, Lemon Grove. (See adv Lemon Grove sec).
STANNARD'S RIGHT PRICE STORE Encanto (See adv Encanto sec).

Automobile Sundries and Supplies.

Alderman W A, 730 B.
Auto Exhibit & Supply Co, 1237 F.
GAVIN-WILLIAMS CO, 1300, 5th cor A. (See page 5).
Goodwin R G, 935, 7th.
Grable-Young Co, 1198, 6th.
Henson Fred, 916 Bway.
Huisveld Wugbold, 1169, 6th.
Kern C W, 3825, 5th.
Laursen J P, 1111 Market.
LUSTED GARAGE, 909, 2d. (See page 6).
SONKA BROS GENERAL STORE, Lemon Grove. (See adv Lemon Grove sec).
Southern California Tire Works, 1171, 2d.
STANNARD'S RIGHT PRICE STORE, Encanto. (See adv Encanto sec).
WESTERN AUTO SUPPLY CO, INC, 1364, 5th. (See page 5).

Automobile Tire Filler.

Tuffley Tire Tonic Co, 315 West E.

Automobile Tire Repairing.

Daley L V, 1656 India.
Preston & Yates, 1548 Broadway.

***Automobile Tire Vulcanizing.**

WESTERN AUTO SUPPLY CO, INC, 1364 5th. (See page 5).

Automobile Tires.

Auto Tire Co, 1303-7, 5th.
Automobile Tire Co, 138-140 B.
Bertelsen & Roult, 231 B.
Fleming & Shaw, 1202, 3d.
Goodrich B F Rubber Co, 229 B.
Goodyear Tire & Rubber Co, 1220, 3d.
Higgins & Shaw 348 W Bway.
San Diego Double Tread Tire Co, 323 E.
Savage Tire Co The, Sicard se cor Main, branch 936, 2d.
Southern California Tire Works, 1171, 2d.
U S Rubber Co of Cal, 1133, 3d.
WESTERN AUTO SUPPLY CO INC, 1364, 5th. (See page 5).

Automobile Tops.

AUTO WRECKING & SUPPLY CO, 1152, 1st and 1515 India. (See right side lines and page 6.)
Pendleton C H & Son, 619, 7th.

Art Crafts Wall Paper & Paint Co.
CONTRACTORS
Wall Paper, Paints, Oils, VARNISHES, ETC.
SPECIFICATIONS, DESIGNS IN COLOR SCHEMES AND ESTIMATES FURNISHED
Main 1316
1224 Fourth St., San Diego, Cal.

CALIFORNIA COMMERCIAL COLLEGE

7TH, COR. BROADWAY

HOME 1850 SUNSET MAIN 1802

Day Service **Golden State Garage** Night Service

COR. SIXTH & I STREETS

D. K. GRIFFITH, Prop.

STORAGE REPAIRS SUPPLIES

Automobile Trailer Manufacturers.

California Auto Trailer Co, 302, 18th

Automobile Trimming.

Hansen & Nohr, 452, 8th.
Kizer C E, 711 Market.
Stiles E S, 910 Market.

Automobile Trucks.

Moreland Motor Truck Co, 1059 India.
Wichita Truck Co, 1067 Front.

***Automobile—Wrecking.**

AUTO EXHIBIT & SUPPLY CO (INC), 13th sw cor F. (See page 6).

Automobiles.

Anthony Earle C (Inc), 140 C.
Auto Dealers Exchange, 319 West C.
AUTO EXHIBIT & SUPPLY CO (INC), 13th sw cor F. (See page 6).
Baker R & L, Electrics 1224, 3d.
Beardsley Electric Co, 3241, 5th.
Bulkley M S & Co, 831 2d.
CAMPBELL MACHINE CO THE, foot of 8th. (See left side lines and page 49).
CHALMERS MOTOR CARS, Tefft Motor Car Company distributors, B ne cor 7th. (See page 7).
Chevrolet Agency, Bway se cor State.
Conniry & Shank, 102 C.
Davies-Leavitt Co, 1437-53 Bway.
Detroit Electric Agency, 1866, 5th.
FALLBROOK GARAGE & MACHINE SHOP, Fallbrook. (See adv Fallbrook sec).
Ford Agency, Oceanside.
Ford Motor Co, 1040, 1st.
Greene & Fleming, 5th ne cor Cedar.
Harvey F A, Dulzura.
LOCOMOBILE, Tefft Motor Car Company distributors, B ne cor 7th. (See page 7).
McCabe C W Co, 1132, 1st.
McCaddon J A, 1129, 2d.
Mapson & Grier, 106 C.
MARMON AUTOMOBILES for sale by The Campbell Machine Co foot of 8th. (See left side lines and page 49).
Metz Agency, 868, 16th.
Milburn Light Electric, 1224, 3d.
Naylor F B, 301 W Bway.
Nelsen A H, Escondido.
PACIFIC KISSEL KAR BRANCH THE, Kissel Kar, Kissel Trucks, Federal Trucks, Briscoe's and Ford's on terms, Broadway sw cor Union.
Pacific Motor Sales Co (Inc), Bway sw cor State.
Pequegnat A W, C nw cor 2d.
PIERCE ARROW AUTOMOBILES for sale by The Campbell Machine Co, foot of 8th. (See left side lines and page 49).
San Diego Motor Co, Bway se cor State.
Sarsfield M L, 3d se cor B.
Scripps-Booth Agency 1224, 3d.
Sedlacek & Son, 1807, 5th.
SHAW A B, 1224, 39. (See page 7).
Silver I G, 841 National av, National City.
Smith W S & Co, 1965, 5th.
Southwestern Motor Car Co (Inc), 742 B.
Studebaker Agency, Bway sw cor 16th.
Tarr E A, 1040 National av, National City.

Barney & Barney

Insurance
Bonds, Loans
Liability
Compensation

PACIFIC MUTUAL LIFE INS. CO.
E. P. RIECKER, Agt.

Scripps Bldg.
Rooms 207-209

Palace Dry Cleaning and Hat Works

SUITS
Cleaned and Pressed
75c and 85c

HATS
Cleaned and Blocked
50c

Phones { Main 202 / Home 3106
920 Broadway
SAN DIEGO, CAL.

CARPENTER'S, INC.
1036 6TH ST., NEAR BROADWAY
HOME 1030; MAIN 828

THREE FLOORS OF Commercial Stationery, Office Supplies, Filing Systems and Devices, Books, Fine Stationery and Engraving.
TOY DEPARTMENT ON THIRD FLOOR

CALIFORNIA IRON WORKS
INCORPORATED
PHONES, HOME 1336, SUNSET 1336
FOOT OF SEVENTH STREET, SAN DIEGO, CALIFORNIA

ENGINEERS, FOUNDERS, MACHINISTS
STRUCTURAL IRON AND STEEL CONTRACTORS
FREIGHT AND PASSENGER ELEVATORS

Hambly, Smith and Murphy
Hambly, Smith and Murphy
Hambly, Smith and Murphy
Hambly, Smith and Murphy
Hambly, Smith and Murphy
Funeral Directors
1570 4th
Tels M. 139
Home 1139

Automobiles—(Continued)

TEFFT MOTOR CAR CO, 708 B (See page 7).
Wisdom & Co, 1473 Bway.
Young R B, 335 W Bway.
Zinnel Motor Car Co, 1125, 1st.

***Automobiles Bought for Cash.**

AUTO WRECKING & SUPPLY CO, 1152, 1st and 1515 India. (See right side lines and page 6).

Aviators.

Meyerhoffer O S T, 735 W Market.

***Awnings and Tents.**

MUEHLEISEN TENT & AWNING CO INC, 755, 4th. (See right side lines and page 59).

Badges—Convention and Fraternal.

CALIFORNIA STAMP CO INC, 215 C. (See page 56).

Bakeries—Retail.

Allen E F, 817 W Washington.
Anderson C T, 956 Orange av, Coronado.
Atwater C H, 1018 Market.
Bernis Peter, 757, 8th.
BERTSCH & KOENIG, Fallbrook. (See adv Fallbrook sec).
Blue Ribbon Bakery, Escondido.
Buchrer C G, La Mesa.
Colville T S, 4077 University av, E. S. D.
Cramer G W, 1955 Julian av.
Davis Baking Co, 560, 4th.
Dent S A, El Cajon.
Durbin Mim, Ramona.
Faust Frank, 3720 McKinley av.
Fay F A, 7872 Girard av, La Jolla.
Fornaca Bros, 2828 National av.
Hamilton's Inc, 6th sw cor C.
Heimers Geo, 2676 M.
Heller's Bakery, 1813 E.
Hunefeld C A, 1833, 7th av.
Johnson J H, Chula Vista.
Kuhlken & Weber, 733 Bway.
Lakeside Bakery Co, Lakeside.
Lightner C A, 3306, 5th.
Makedis Bros, 1247 Market.
Mariama S, 423 I.
Mason Pearl Mrs, 1545, 5th.
Maxfield O P, 950 S 26th.
Merritt Baking Co, 846, 7th.
Murphy J J, Fallbrook.
National Baking Co, 28 E 8th, National City.
Pinkston C E, 1470 Market.
Pohl Kathryn Mrs, 1819, 5th.
Pomery G S, 1028 Bway.
St Clair O L, 2103 Logan av.
Schweickhardt A G, Escondido.
SNOWFLAKE BAKING CO, 701, 16th. (See right bottom lines and page 7).
Southern California Bakery, 633 Bway.
Taix Ernest, 1546 India.
Thomas & Halstrom, 1316, 1st and 829 Bway.
Tonini Chas, 7643 Fay av, La Jolla.
Treais Wm, 1873 Bacon, Ocean Beach.
Wagar R T, 4143 Hamilton.
Walworth T A, 211 Ash.
Wilkinson G P, 3839, 5th.
Winter F X, 204, 17th.
Winter J W, 1725 I.

Bakeries—Wholesale.

Fulton & Mold, 1241 University av.
Hamilton's Inc, 6th sw cor C.
Matthews L B Mrs, 1852, 5th.
Quality Bakery, 2676 M.
SNOWFLAKE BAKING CO, 701, 6th. (See right bottom lines and page 7).
Southern California Bakery, 129, 14th.

Bands and Orchestras.

Children's Orchestra, San Diego Conservatory of Music, Chesley Mills, director 1630, 5th.
Nachbaur-Webber Dance Orchestra, F Ernest Nachbaur 1665 Union, C S Webber 945, 25th.

***Bank Fixtures.**

FIELD H D SAFE CO INC, 913-915, 7th.

Bank and Office Fixtures.

SCHIEFER & SONS 8th se cor J. (See page 58).

Banks.

AMERICAN NATIONAL BANK OF SAN DIEGO, 5th ne cor Broadway. (See front cover and page 8).

T. H. SHORE AND STAFF

Advertising
Planned
Written
Placed

Spreckels Bldg
MAIN 320

FIRE INSURANCE
Fintzelberg & Steinmetz

London and Lancashire Fire Insurance Co.
Orient Insurance Co. of Hartford
Hanover Fire Insurance Co. of New York

759 Sixth Street, Express Block

H. A. CAMERON CO.
THE OFFICE OF EFFICIENCY
INSURANCE BONDS
UNION BUILDING
PHONES--MAIN 4953 HOME 1788

BANK OF COMMERCE & TRUST CO, 5th sw cor E. (See page 9).
BANK OF COMMERCE & TRUST CO (Branch), Orange av cor Park pl, Coronado.
Bank of La Mesa, La Mesa.
Chula Vista State Bank, Chula Vista.
CITIZENS' COMMERCIAL BANK, Fallbrook, Cal. (See adv Fallbrook sec).
CITIZENS' SAVINGS BANK OF SAN DIEGO, 1040, 5th.
CUYAMACA STATE BANK, El Cajon. (See adv El Cajon sec).
East San Diego State Bank, University av sw cor Fairmount av, E. S. D.
EL CENTRO NATIONAL BANK THE, El Centro, California.
ESCONDIDO NATIONAL BANK, Escondido. (See adv Escondido sec).
ESCONDIDO SAVINGS BANK, Escondido. (See adv Escondido sec).
FIRST NATIONAL BANK, Escondido. (See adv Escondido sec).
FIRST NATIONAL BANK, Oceanside Cal. (See adv Oceanside sec).
FIRST NATIONAL BANK OF SAN DIEGO, 5th nw cor E. (See page 10).
HOME SAVINGS BANK, Escondido. (See adv Escondido sec).
MERCHANTS NATIONAL BANK OF SAN DIEGO, 5th sw cor Broadway. (See page 14).
NATIONAL CITY STATE BANK, 812 National av, National City. (See adv National City sec).
PEOPLES NATIONAL BANK, 741 National av, National City. (See adv National City sec).
PEOPLES STATE BANK, Chula Vista. (See adv Chula Vista sec).
SAN DIEGO SAVINGS BANK, THE, 5th ne cor E. (See page 14).
SECURITY COMMERCIAL & SAVINGS BANK, 5th nw cor F.
SOUTHERN TRUST AND SAVINGS BANK, U S Grant Hotel Bldg Broadway nw cor 4th, Branch La Jolla. (See right bottom lines and page 12).
State Bank of Ramona, The, Ramona.
UNION NATIONAL BANK, THE, Broadway se cor 6th. (See backbone and page 13).
UNITED STATES NATIONAL BANK Broadway at 2d. (See page 15).
U S Postal Savings Bank, Postoffice, Federal Bldg.
University Avenue Bank, University av nw cor 6th.

Barber Supplies.

Johnson & Summers 919, 4th.

Barbers.

Albion F S, 616 Market.
Anderson S J, 637 Bway.
Ambrecht H L, 2581 M.
Asami M, 500, 3d.
Atkins Benj, La Mesa.
Baker B A, 726 F.
Banta W A, 469, 7th.
Barker A R, 1023, 7th.
Barnes A J, 1010 Prospect, La Jolla.
Becker Jos, 3006 Ivy.
Beckett W H, Chula Vista.
Berg A J, Descanso.
Beverly J W, 644, 5th.
Blanchard B F, 4081 University av, E. S. D.
Blase Ernst, 424 E.
Boensch Herman, Nestor.
Borella A S, 2863½, 5th.
Brannon P T, 522 W Bway.
Brouhard W J, 218 West C.
Brown W P, 4672 Park blvd.
Bryan McClellan, 1132, 2d.
Burge J R, 1223 Orange av, Coronado.
Burt Clarence, 726 National av, National City.
Butler W N, Escondido.
Butterfield Oliver, 2590 M.
Carter E W, 544 W Bway.
Chadwick J J, 643 F.
Chellis J T, Oceanside.
Clary & Estes, 953, 4th.
Collins C M, 2125 Logan av.
Conrad Geo, Lakeside.
Cowden M V Mrs, 816, 3d.
Curley D F, 817, 3d.
Danis C A, 613, 3d and 306 Market.
Decker & Baxter, 708 Market.
De Sylva Eugene, 4125 University av, E. S. D.
Dick E H, 1034, 3d.

ETNA
Life, Accident, Etc.
G.et
A.etna-ized
BY
GIST
INSURANCE SERVICE
GILMAN A. GIST
202 Owl Bldg.
MAIN 188

Information Bureau
International Theosophical Headquarters
Point Loma California
330 Broadway
U. S. Grant Hotel Bldg.
Near Entrance

CANDIES LIGHT LUNCHES
KEMP'S SODAS
209-211 BROADWAY

CARMICHAEL & McMAHON CO.
THIRD AND ASH STS. UNDERTAKERS MAIN 5501 HOME 4604

An Accident is not Always a Disaster
If you have first insured your income with
NEAL & HOME
625 E St.

P. M. DAIRY ASS'N
Manufacturers and Distributors of
Purity Dairy Products
—
COTTAGE CHEESE
ICE CREAM
BUTTER
CREAM
MILK
KEFIR
12th & K Sts.
Phones
HOME 2034
SUNSET 3311

Barbers—(Continued)

Dodson P H, 340 E.
Doughty G H, 112 F.
Eisenhauer Jos, 1151, 28th.
Emmett Geo, 424 F rm 1.
Escher Leo, Escondido.
Evans W E, 520 E rm 209.
Everts H S, 936, 6th.
Frick I H, 116 B.
Fujii Alma, 1137½ Market.
Garcia P R, 715 Bway.
Gardner F R, 1313 Orange av, Coronado.
Gillen M P, 1412, 5th.
Graham H A, 402 B.
Granger E H, 832 S Evans.
Griffin J H, 566, 3d.
Grizzle Bros, University av nw cor 5th.
Guyete W E, 526 E.
Gymer G G, 1743, 7th av, National City.
Hale J F, 1050, 4th.
Harned Thos, 3851 University blvd.
Haskins W E, Escondido.
Hay W F, 519 G.
Hayes C W, 2988 M.
Hemsley Chas jr, 2009 Logan av.
Hemsley J G, 905, 7th.
Heya G S, 509, 5th.
Hinman B L, 1061, 4th.
Hobbs Richd, 518 I.
Howard Edmund, 4161 University av, E. S. D.
Howard Thos, 1210, 5th.
Howe C H, 1724, 7th, National City.
Hoyer Adolph, 559, 5th.
Hyers F C, 427 Bway.
Ingram A W, 772, 4th.
Jackson Pleasant, 417 I.
Jay Mark, 1804 Logan av.
Jensen A J, 810, 4th.
Johnson J F, 417 I.
Johnson & Camp, 823, 4th.
Kaita Y, 407 Market.
Kanagy & Fasano, 1164, 3d.
Kelley A S, 3885 Pauly av, E. S. D.
Kimball E P, 933 Market.
Koeppel J E, 907 Bway.
Korte Diedrich, 3981 Goldfinch.
Kuhnert C R, 2945 Adams av.
Kuntz W F, Ramona.
Kuratomi K, 465, 5th.
Lambeth & Moore, 118 Orange av, Coronado.
Lawrence Antonio, 219 C.
Lawson & Johnson, 725 Bway.
Lingard Herman, The San Diego Hotel.
Lund Fred. 104 W Bway.
Lynch Bros, 1052, 3d.
McCoy Thos, El Cajon.
McCracken E H, 535 F.
McGirk & Milburn, 926, 6th.
McMorrow W H, 818 National av. National City.
McNabb Sidney, 1132, 2d.
McNeal John, 801, 5th.
Macias Teofilo, 1403 K.
Maisco A H, 5075 Newport av, Ocean Beach.
Marcot Morris, 205 West F.
Martens & McClellen, 860, 6th.
Matsuo R, 528, 5th.
Maybee Wm, 1267 India.
Maze T C, Fallbrook.
Miller C W, 816 Bway.
Miller J S, 1140, 6th.
Moak A W, 925, 4th.
Moore D O, Escondido.
Moore Thos, 654, 4th.
Morse I N, 514 Bway.
Mortimer Chas, 305 E.
Murray L V, Escondido.
Nagata Y, 534 I.
Neitz H J, 1106 Orange av, Coronado.
Nelson Peter, 416 G.
Ogino Chugo, 545, 5th.
Olson A F, 1613 W Lewis.
Parker H M, 446 W Bway.
Perman J H, Chula Vista.
Phelps H G, 624 E.
Pierson Noy, 201 Market.
Pitman Alfd, 214 Bway.
Poulsen Andw, 953, 4th.
Poulsen & Moltved, 720, 4th.
Powell Frank, El Cajon.
Pueschel Robt, 942, 5th.
Pularch Frank, 2969 University av.
Ratzlaff John, Escondido.
Richards & Drysdale, basemnt 1007, 5th.
Richter Martha Mrs, 915, 3d.
Richter P W, 137 W Bway.
Rittoff & Tubbs, 318 C.
Roberts J W, 3030 Upas.
Robertson J F, La Mesa.
Rocket J W, 854, 4th.
Roop S D, 634 F.
Russell Lewis, 1454 Market.
Sagawa Shizuma, 414 I.
Sanford W R, 1466 India.
Schitterer Herman. 540 F.
Schmiedman Louis, 842, 4th.
Seaton J E, 1314 Market.
Scott W H, Oceanside.
Sholes J F, 4614 Park blvd.

HOTEL CHURCHILL MODEL OF FIREPROOF CONSTRUCTION
100 Outside Rooms, 50 With Bath
O. L. CHURCHILL, OWNER ED. ALLEN, MGR. 9TH AND C

CHAS. F. O'NEALL
966 6TH ST. Phones: Home 3590, Main 252
LOANS
REAL ESTATE
FIRE INSURANCE

Simmons & Zahler, U S Grant Hotel.
Sinclair Wm, 1252, 1st.
Skero Louis, 615 W Bway.
Skinner H B, 4716 Adams av.
Smith J S, 2818 National av.
Stevenson E O, 1425 K.
Stonehill W J, 2111 Logan av.
Swaile C R A, Lemon Grove.
Swanson John, 2996 National av.
Taaffe & Cotral, 124 Bway.
Tanner I H, 7929 Girard av, La Jolla.
Taylor J B, 2263 Logan av.
Teuber Wm, 1445 University av.
Thill Andw, Oceanside.
Todd W J, 1528 K.
Tossell W F, 639 Market.
Varni Matthew, 538, 4th.
Walker Fred, El Cajon.
Webber Clarence, 1517, 30th.
Weidner Adam, 520, 5th.
Weisbrod Fred, 645 W Market.
Williams W T, 415 F.
Wolfe Leo, San Ysidro.
Wright W F, Oceanside.
Yerger J, Warner Springs.
Young J A, Encanto.
Yung Gee, 455, 3d.
Zackowski John, 1132 Bway.
Zakowski John, 1142, 6th.
Zimmer Burns & Lucore, 210 Bway.
Zink W E, 426 Bway.

***Baseball Goods.**

SAN DIEGO CYCLE & ARMS CO, 417 E. (See back cover).

Baths.

AGNEW SANITARIUM AND HOSPITAL THE (Inc), 5th ne cor Beech (See backbone and pages 2 and 32).
Creelman L A, 601 M.
Del Mar Bath House, Del Mar.
Hotel del Coronado Bath House, Ocean Front s of hotel, Coronado.
Johnson P C, Pac Coast S S Co wharf, ft of 5th.
Kinney J D, 1861 Ocean Blvd, Ocean Beach.
Kyle L C Mrs, ft of 5th.
La Jolla Bath House, 1160 Coast Blvd, La Jolla.
LOS BANOS (BATH HOUSE), 735 W Broadway opp Santa Fe Station.
Ocean Beach Bath House, Abbott nr Santa Monica av, Ocean Beach.
Shaw C S, 920, 4th rm 7.

Baths—Turkish.

Turkish Hamman Baths, U S Grant Hotel.

***Battery Charging.**

LA SHA J STANLEY, 1251-1257, 4th. (See right top lines).

***Battery Works.**

LA SHA J STANLEY, 1251-1257, 4th. (See right top lines).

Bed Manufacturers.

Holmes Disappearing Bed Co, 3940, 5th.

***Beekeepers' Supplies.**

STILES POULTRY SUPPLY CO, 414-430, 6th. (See right top lines and page 52).

***Belting.**

SOUTHERN ENGINEERING & ASBESTOS CO, 6th nw cor K. (See right bottom lines and page 5).

***Beveled Glass.**

SAN DIEGO ART GLASS WORKS, 756 Front. (See page 5).

***Beverages.**

HOPSKI, San Diego Consolidated Brewing Co, agts, 32d and Bay Front. (See page 15).

Bicycle Repairs.

Farmer C G, 1320 Market.
Robinson G L, 1260 University av.
Sorgatz Frank, 3826, 30th.

***Bicycle Sundries.**

SAN DIEGO CYCLE & ARMS CO. 417 E. (See back cover).

Bicycles.

Anakin A E, 934 Bway.
Casty R C, 2565 M.
Crow J M, 2265 Logan av.
Cummings Frances, 1770 Logan.
McCan C W, 935 Wall, La Jolla.
Moore H P, 729 Bway.
Oliver E O, 512 University av.
Robinson A J, 825, 3d.

IRWIN & CO.
HAY, GRAIN, FLOUR, MILL FEEDS, POULTRY FEEDS, GRAIN BAGS, WOOL BAGS, SACK TWINE, COAL
Main office
FOURTH AND K
PHONES: MAIN 440 HOME 1440

GEO. E. BRIDGEFORD GENERAL INSURANCE
PHONES, HOME 2634 MAIN 2530
303 Southern Title Bldg.

The Companies Represented by KETTNER & SALMONS, THE INSURANCE MEN Have loaned over half a million dollars in San Diego.
Pacific 244, Home 1344 Southern Title Building

Hartwell Electric Co.
955 SIXTH STREET
Designers and Manufacturers
ARTISTIC
ELECTRIC FIXTURES

Johnson-Saum Company
FUNERAL DIRECTORS
✢
LADY ASSISTANT
✢
N. W. Cor. Fourth & Ash
✢
TELEPHONES
SUNSET, MAIN 158
HOME 1158

Naylor Gem Co.
Jewelers Miners and Cutters of Precious Stones
We have our own mines of Tourmaline, Beryl, Turquois, Hyacinth and Garnet
330 Broadway
U. S. Grant Hotel

Bicycles—(Continued)

SAN DIEGO CYCLE & ARMS CO, 417 E. (See back cover).
Schroder-Hale Co, 939, 6th.
Thomas F K, 647 Market.
Tone B L, Escondido.
True F S, El Cajon.
Weisser J M, 1006 National av, National City.

Bill-board Advertising

McCLINTOCK CO, Broadway se cor India. (See page 51.)
STUTTZ GEO F, 119 West A. (See page 51.)

***Bill-boards**

CORDTZ ROBT CO, THE, 447 W. Broadway. (See page 51.)

***Bill-posters**

McCLINTOCK CO, Broadway se cor India. (See page 51.)
STUTTZ GEO F, 119 West A. (See page 51.)

Billiard Parlors

Aldrich J F, 1716, 7th av, National City.
Arriola P F, 429 Market.
Bebb A G, 1885 Bacon, Ocean Beach.
Bernheim Paul, 832, 4th.
Boggeln F E, 1319 Orange av, Coronado.
Brenner J J, El Cajon.
Callison H A, 1130 Bway.
Campdoras F R, 1052, 4th.
Cespedes D B, 544, 5th.
Darwin D O, Escondido.
De Ford G W, 1804, 7th av, National City.
Donly J H, 3823, 5th.
Feld Valentine, Escondido.
Freeman J J, 601 W. Broadway.
Gunning Francis, 2111 Abbott, Ocean Beach.
Harvey Hegemann & Harvey, 1164, 4th.
International Commercial Co, 415 Market.
Jayne J L, 4148 University av, E. S. D.
Johnson Cigar Co, 740, 5th.
Kitzman Jos, 846, 5th.
Konichi M, 516, 5th.
Kroff W B, 223 West F.
Kuratomi K, 465, 5th.
Lauhon W E, 1029, 2d.
La Valley C N, 1034½, 3d.
McCaw W E, 15 W. 8th, National City.
McNeil H E, 864, 4th.
Morningstar O C, basement Union Bldg 235 Bway.
Nachant & Anderson, 4163 University av, E. S. D.
Nerdo John, 311 Market.
Noah & Stetson, 615 Bway.
Ono K, 541, 5th.
Parkinson J W, 2504 San Diego av, Old Town.
Patton C C, 1813 Adams av.
Pfister Matthew, 520, 5th.
Rice E L, Fallbrook.
Pitman Alfd, 214 Bway.
Robinson Jos, 542, 3d.
Rogers E J, Chula Vista.
Russo Louis, 125 W. Bway.
Sakos C J, 836, 1st.
Schutte Aug, Escondido.
Silvers J C, Julian.
Sumpf F W, 815, 4th.
Suzuki Y, 308 Market.
Sylvester Bros, 219 C.
Thompson F M, Chula Vista.
Thurman A L, 5089 Newport av, Ocean Beach.
Trotter & Hosp, Oceanside.
U S Grant Hotel Billiard Hall, 1028, 4th.
Uyeji T, 527, 5th.
Vaughn J H, 534 Market.
Warner Geo, jr, 832 S. Evans.
Welker E E, La Mesa.
White J L, 951, 4th.
Wren J F, 864, 4th.

Birds

Passmore W H, 1194, 6th.
SAN DIEGO COUNTY POULTRY ASSN, 528 F (See inside back cover).

Blacksmiths

(See also Horseshoers)

Anderson Chas, Miramar.
Anderson John, Encanto.
Angel H H, Mesa Grande.
Bandy Thos, Escondido.
Bentson C J, r 7824 Ivanhoe, La Jolla.
Blanchard Samuel, Miramar.
Botroff C L, Santee.
Bowman H W, Encanto.

P. W. LAUREEN
1026 4th Street, U. S. Grant Hotel
TAILOR AND IMPORTER

V. WANKOWSKI & CO., INC.
V. WANKOWSKI, PRESIDENT W. McCLELLAND, VICE PRES. & SECY.
Loans, Real Estate, Insurance, Surety Bonds. PHONES: Main 2029 Home 1315 341-342-343 Spreckels Theatre Bldg.

Brennan J J, El Cajon.
Craig John, Julian.
Creelman F A, Ramona.
Dahlquist P E, Otay.
Davis F E, 203 G.
De Hay Norman, Bostonia.
Dobson Edwin, 127 Market.
Ebel Peter, Escondido.
EL CAJON MACHINE CO, El Cajon. (See adv El Cajon sec.)
Evans Wm, Bostonia.
French J M, Cardiff by the Sea.
Grosskopf Christian, Julian.
Hall J D, San Marcos.
Johansen S P, Oceanside.
Kluthardt Geo, 2313 National av.
Kolebeck Otto, El Cajon.
Lamadrid Thos, Santee.
Lyons J H, 2841 University av.
Morales J B, 935 J.
Murphy & Corkill, Oceanside.
Owen A G, Lemon Grove.
Prather & Bennett, 929 University av.
Robb H W, Escondido.
Sharkey J J, 4029 Van Dyke av, E. S. D.
Shupe W J, 515 University av.
Smith J A, San Ysidro.
Stang Otto, 1735, 7th av, National City.
Stearns C W, Escondido.
Tooley J S, 1541 India.
Travers T K, 739, 3d.
Van Loon Hosea, Ramona.
Weatherbee G W, Nestor.
Weatherbee J D, Nestor.
Wessock Fredk, Encanto.
White W J, Encinitas.
Wilcox A H, Fallbrook.
Williams G L, La Mesa.
Willis Bros, 202, 14th and 522, 9th.

Blacksmiths' Supplies

WESTERN METAL SUPPLY CO, 7th ne cor L.

*Blank Book Manufacturers

(See also Bookbinders)
ROSS & GEORGE, 860 3rd. (See page 16.)

Blue Printing

Otis H G, 533 F, 3d fl.
San Diego Blue Print & Supply Co, top floor Savoy Bldg 3d nw cor C.
STOKES RODNEY CO, 858, 3d. (See page 4.)

Boarding Houses

Apperson Ada Mrs, 1039 K.
Carpenter F P, 131, 15th.
Denny L L, 2586 Bway.
Dexter Alice Mrs, 1118 Front.
Gurney L G Mrs, 1854, 3d.
Lovejoy E M Miss, 2969, 5th.
McFarland Wm, 735, 1st.
Nautilus The, 4951 W. Pt Loma blvd, Ocean Beach.
Perryman M O Mrs, 1157 State.
Simkins E M Miss, 2138 Bway.
Swain Mary Mrs, 1322 India.
Takashina K, 441, 6th.
Thompson J T Mrs, 1861, 3d.
Townsend Dollie Mrs, 335, 8th.

Boat Builders

CAMPBELL MACHINE CO THE, foot of 8th. (See left side lines and page 49.)
Goularte M S, 1964 Atlantic.
Griffin R H H, 2210 Newton av.
Langell C S, 1935 Atlantic.
San Diego Marine Construction Co, foot of Sampson.
Scaife Thos, 501 D av, Coronado.
Stanley Nicholas, 3659 Atlantic.
Telson Christian, 1415 Atlantic.

Boat Houses

Crescent Boat House, ft of W Bway.
Hotel del Coronado Boat House, Glorietta Bay s of hotel, Coronado.
Naylor E H, 1904 Atlantic.
Neill Wm, Bay Front ft of W. Grape.
San Diego Boat House, Pac Coast S S Co Wharf ft of 5th.
Star & Crescent Boat Co, ft of W. Bway.
Stevens A M Mrs, 1045, 10th.

*Boiler Covering

SOUTHERN ENGINEERING & ASBESTOS CO, 6th nw cor K. (See right bottom lines and page 5).

Boilermakers

Milligan Andw, 1729 Newton av.
Rees A E, 840 W. Ash.

*Bonding Companies

AMERICAN SURETY CO OF NEW YORK, Herbert N Neale agent, 443 Spreckels Bldg 121 Broadway.

MUEHLEISEN TENT AND AWNING CO.
Manufacturers of
Tents Awnings and Covers
Flags, Sails and Camp Furniture
753-755 Fourth Street
Both Phones

HOME 4127
MAIN 4697
A. H. Jedlick Co.
Exclusive Ladies' Tailors
1131 6th St.
SAN DIEGO CAL.

IT'S OUR BUSINESS TO MIND YOUR BUSINESS
919 SIXTH STREET SAN DIEGO MASTEN & KENDALL RENTALS INSURANCE
REFERENCE: ANY BANK OR TRUST COMPANY PLACE THE MANAGEMENT OF YOUR PROPERTY IN OUR CARE

The Underground Geography of San Diego is no pipe dream to
R. G. TREFZGER THE HEIGHTS PLUMBER 1405 University Ave. He is a pioneer and knows the lay of the pipe and can save you money
TELEPHONES HILLCREST 368. HOME 9426

Bonds

BURNHAM JOHN & CO, 212-214 Timken Bldg 861, 6th (See left top lines and page 55).

CAMERON H A CO, 421 Union Bldg, 235 Broadway (See right top lines and page 38).

FIDELITY & DEPOSIT CO OF MARYLAND, Barney & Barney agts, 207-209 Scripps Bldg, 525 C.

GRIER S W CO, 102-104 Broadway (See left top lines and classified Insurance Agents).

KENDALL E L, 602 Spreckels Bldg, 121 Broadway. (See front cover and page 41).

McMURTRIE LEIGHTON, 320 Broadway (See left top lines and page 38).

NEALE HERBERT N, 443 Spreckels Bldg 121 Broadway.

OESTING CHARLES W, 241-243 Spreckels Bldg 121 Broadway (See front cover and page 42).

Quirk Bros, 520 E rm 212.

ROOD-PETERS CO, 909, 7th. (See left side lines and page 56).

VREELAND B H & COMPANY, 703-704 American Natl Bank Bldg (See left top lines and adv).

The LEADING SEED HOUSE IN SAN DIEGO—Established 1897
Agents for CYPHERS Incubators
BOTH PHONES
NEARPASS' SEED STORE
522 SIXTH STREET

B. H. VREELAND & COMPANY
BONDS
INVESTMENTS
SECURITIES
703-704 American National Bank Bldg.
PACIFIC PHONE MAIN 2728

D. K. Griffith
6th & I
Phones M. 1802
Home 1850
Golden State Garage
GASOLINE
OILS
REPAIRING
Accessories

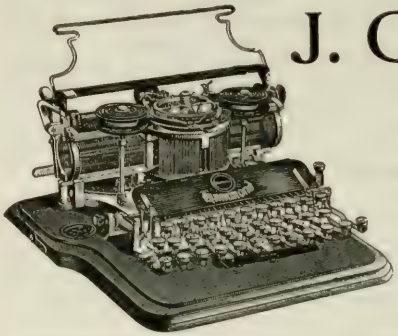

J. C. PACKARD
BOOKS
STATIONERY
OFFICE SUPPLIES
PRINTING—ENGRAVING—RUBBER STAMPS
AGENT FOR
HAMMOND MULTIPLEX TYPEWRITER
The Machine With the Interchangeable Type
ANY STYLE—ANY LANGUAGE
831 SIXTH STREET SAN DIEGO, CAL.

ORT IRON WORKS
PHONE MAIN 1920 11th AND M

Thearle Music Co. 640-644 BROADWAY NEAR SEVENTH ST.

***Bonds—Surety**

BARNEY & BARNEY, 207-209 Scripps Bldg 525 C (See right side lines and page 39).

Bookbinders

Nolan-Packard Co, 118 F.
ROSS & GEORGE, 860, 3d (See page 16).
Schiller Rudolph, 129 F.

***Bookkeepers—Expert**

VREELAND & EVERTS, 703-704 American Nat'l Bank Bldg 1007, 5th (See left top lines and classified Accountants).

Books and Stationery

Bauer & Griest, 532 F.
CARPENTER'S BOOK STORE, 1036 6th (See right bottom lines and page 58).
Carstens Aug, 362, 15th.
Occult Book Shelf, 228 B.
PACKARD'S BOOK STORE, 831, 6th (See left side lines and adv.)
Webster's Book Store, 945, 8th.

Bootblacks

Bargrakan Jas, 332 C.
Bazotte Geo, 444 F.
Bellomo Lorenzo, 963, 4th.
Black Geo, 3d se cor F.
Boswell Oscar, Oceanside.
Carlucca Dominico, 402 F.
Coffman A C, 1128, 4th.
Cothran Hale, 611 Bway.
Davis Edwd, 205 West F.
Davis Jas, 427 Bway.
Decaro Jas, 214 Bway.
Dockery T S, 772, 4th.
East Wm, 3d ne cor C.
Eucabellis Michl, 425 E.
Filippo Lessa, B sw cor 5th.
Forbes Alex, 121 F.
Gallasso Michl, 540 F.
Gevanzzo Jose, 913, 3d.
Harrison Walter, San Diego Hotel.
Roven David, 318 C.
Long C B, 1070½, 7th.
Madas Nichols, 926, 5th.
Mason C A, 860, 6th.
Mitchell John, 122 Bway.
Murchison U S, 816 Bway.
Pappas Alex, 525 E.
Pappas & Psaros, 426 Bway.
Patsey Brune, 526 E.
Raymond A C, 7929 Girard av, La Jolla.
Reyos John, 535 F.
Riley W L, 958, 18th.
Rutledge M G, 1028, 4th.
Sandoval L C, 926, 6th.
Shimponis Gus, 436 Bway.
Smith J G, 1034, 3d.
Stassis Geo, 884, 6th.
Stemmer Gustav, 408 G.
Stevens N F, 3d nw cor F.
Tacaballis Michl, 425 E.
Thomas R D, B ne cor 5th.
Vathis Geo, 649, 5th.

Boots and Shoes
(See Shoes)

Bottlers

Rex Bottling Co, 2445 M.
San Diego Soda Works, 1848 Logan
San Diego Wholesale Co, 268, 5th.

Bowling Alleys

Lauhon W E, 1029, 2d.
Mebach Frank, Oceanside.

Box Manufacturers—Wood

Neeb J E Box Co, Bay front ft of Crosby.

***Boxes—New and Second Hand**

HOLVERSON & COGHLAN, 1419 India (See page 29).

Brass Foundries

Schwab Bros Brass Foundry, 1985 Newton av.

***Brass Signs**

CALIFORNIA STAMP CO, Inc, 215 C (See page 56).

Brewers

MISSION BREWING CO, Hancock blvd and Harasthy.
SAN DIEGO CONSOLIDATED BREWING CO, 32d and Bay Front.

Brewers' Agents

MISSION WINE CO, 1166-1172, 5th (See left side lines and page 63).
San Diego Wholesale Co, 268, 5th.

SAN DIEGO TILE & WOODSTONE CO.
Display Rooms, Office and Warehouse: 758 FRONT ST. MAIN 4871
CONTRACTORS AND JOBBERS IN ALL KINDS OF FLOOR, WALL AND MANTEL TILE
EXCLUSIVE AGENTS FOR WOODSTONE IN SAN DIEGO AND IMPERIAL COUNTIES

SOUTHERN TRUST AND SAVINGS BANK
COMMERCIAL TRUST SAVINGS U. S. GRANT HOTEL BLDG.

B. H. Vreeland & Co. BONDS INVESTMENTS SECURITIES
703 AMERICAN NATIONAL BANK BLDG. MAIN 2728

J. C. Packard
BOOK STORE and PRINT SHOP
CIRCULATING LIBRARY
831 SIXTH ST.

MISSION WINE CO.
AGENTS
WIELAND BEER
DELICATESSEN
FAMILY TRADE A SPECIALTY
1166-1172. 5th
PHONES
Home 1367-1267
Main 367-3343
NO BAR

Brick Manufacturers

Hercules Cement, Stone, Brick & Tile Co, 1910 Logan av.
Hieatt F L Brick & Tile Co, California bet Juniper and Laurel.
Hubbard R M, 406 W Nutmeg.
ROSE CANON BRICK CO, 411 E.
Tracy Brick & Art Stone Co, 9th cor L, plant Chula Vista.
UNION BRICK CO, office California and F yards Rose Canyon. (See page 15).

***Brick—Pressed and Common**

BAILEY W J CO, Inc, 608 West G nw cor Arctic (See page 17).
DIXIE LUMBER & SUPPLY CO, University av and Ohio. (See right top lines and page 45).

Brokers

Doughty C N, 121 Bway rm 557.
Jorres G W, 2568 Front.
McMURTRIE LEIGHTON, 320 Broadway. (See left top lines and page 38).
Mayrhofer A V, 1572, 2d.
Miller H L, 522 B.
Prentice G E, 121 Bway rm 305.
Seaton G S, 1025, 2d.
Shook A M, 235 Bway rm 312.
VREELAND B H CO, 703-704 American Natl Bank Bldg, 1007, 5th. See left top lines and classified Bonds).

Brokers—Customs

Beermaker G W, 322 West F.
Dowell T J, 322 West F.
MARTINEZ M & CO, 768 State.

Brokers—Hotel

Coffield H B, 121 Bway rm 236.

Brokers—Insurance

Hamlet E E, 1025, 4th rm 202 .

Brokers—Merchandise

Graham Wilfred, 1015, 1st rm 608.
Linwood Harry, 1015, 1st rm 608.
Mershon J D, 459, 6th.
Williams J W, 330, 7th.

Brokers—Store Fixtures

Brolaski H W, 822, 8th.

Broom Manufacturers

Hauser Jacob, Beverly.
San Diego Broom Works, 320, 6th.

Builders

Alberta Security Co, 1015, 7th.
Cooke T C, 2910 B.
Cornell G E, 615, 8th.
Ewing H C, Encanto.
GERARD HARRY J, 848, 6th. See page 25).
Gilbert G F, 461 A av, Coronado.
Heilman Bros Building Co, 1025, 4th rm 214.
PACIFIC BUILDING COMPANY, 334-338 C.
Read R F, 2933 B.
San Diego Construction Co, 410 B.
San Diego Home Builders, 1007, 5th, rm 614.
Shaw-Cole Co, Inc, 1007, 5th rm 703.
Shaw Wm, 1007, 5th rm 901.
WURSTER CONSTRUCTION CO, 654 Spreckels Bldg 121 Broadway.

***Builders' Hardware**

HOMELAND BUILDING CO, 25 E 8th, National City.(See adv National City section.)
KONRAD WM HARDWARE CO, 4177 University av, East San Diego (See adv Classified Hardware).

***Builders' Supplies**

HOMELAND BUILDING CO, 25 E 8th National City (See Nat'l City sec).

Building and Loan Associations

FIDELITY BUILDING & LOAN ASSN S W Grier Co agents, 102-104 Broadway.
SAN DIEGO BUILDING & LOAN ASSN, 759, 6th (See left bottom lines).
Silver Gate Building & Loan Assn, 411 E.
Western Loan & Building Co, 121 Bway rm 612.

Building Companies

FEDERAL BUILDING CO, 303 American National Bank Bldg, 1007, 5th (See page 18).

PARADISE VALLEY SANITARIUM
NATIONAL CITY, CAL.

POULTRY, BEES, GARDEN SUPPLIES
LIVE AND DRESSED POULTRY
414-430 SIXTH STREET
STILES POULTRY SUPPLY CO.

Building Materials

BAILEY W J CO, Inc, 608 West G nw cor Arctic (See page 17).
BENSON LUMBER CO, Bay Front foot of Sigsbee (See front cover and page 47).
BENTON ROOF CO, 250-260, 5th (See page 17).
DIXIE LUMBER & SUPPLY CO, University av and Ohio (See right top lines and page 45).
ENCANTO LUMBER YARD, Encanto, (See adv Encanto sec).
Greene H P, 511, 7th.
HOMELAND BUILDING CO, 25 E 8th, National City (See adv National City section).
INDEPENDENT SASH & DOOR CO, W Market ne cor State.
LANE FRED, cor Pauly and Klauber, East San Diego. (See adv Classified Lumber Dealers and Manufacturers).
LEMON GROVE LUMBER YARD, Lemon Grove. (See adv Lemon Grove sec).
Panama Commercial Co, Inc, 4021 University av, E. S. D.
RUSS LUMBER & MILL CO, 1st sw cor I (See front cover).
SAN DIEGO LUMBER CO, 6th sw cor L (See page 46).
SCHIRM J S COMMERCIAL CO, (Inc), 4th sw cor K. (See page 17).
Shields E S, 1007, 5th rm 1101.
Star Builders Supply Co, 343, 5th.
UNION BRICK CO, office California and F, yards Rose Canyon (See page 15).
Winn Robert H Co, 511, 7th.

Buildings

AMERICAN NATIONAL BANK BUILDING, 1007, 5th ne cor Broadway (See page 18).
SCRIPPS BUILDING, Thos O Scripps manager 525 C (See page 19).
SPRECKELS BUILDING s s Broadway bet 1st and 2d (See page 20).
UNION BUILDING s s Broadway bet 2d and 3d (See page 21).

*Bulletin Advertising

CORDTZ ROBT CO THE, 447 W Broadway (See page 51).

*Business Blocks

SCRIPPS BUILDING, Thos O Scripps manager, 525 C (See page 19).

Business Colleges

CALIFORNIA COMMERCIAL COLLEGE, P M Johnson Bldg, 1023, 7th (See right top lines and page 57).

Butter and Eggs

PRODUCERS' MUTUAL DAIRY ASSN, K nw cor 12th (See left side lines and page 37).

*Butter—Wholesale

DELTA CREAMERY CO THE, 1011 Columbia (See classified Creameries).

Button Manufacturers

Elite Button Co 725 Bway, rm 3.

Cabinet Makers

Culver A J La Mesa.
Franzen W F 637, 9th.
Fridley J W 362, 5th.
Hatch F M, 638, 4th.
James Edwd A, 7921 Girard, La Jolla.
Leckenby C W, La Mesa.
Rinne C H, Encanto.

Cafeterias

Lenox Cafeteria, 1131, 5th.
Loveland E A Miss, 4227 Park blvd.
McMullen & Martin, 940, 7th.
Mitchells Cafeteria, 940, 7th.
Morgan's Cafeteria, 1049 6th and 1033, 2d.
Ovens Ann Mrs, 1366, 3d.
Pullman Cafeteria, 1156, 4th.
Rosemont Cafeteria, 1058, 5th.
Smith & Clevenger, 1126, 6th.
Young Womens Christian Assn Cafeteria, 646 Bway.

*Camp Furniture

MUEHLEISEN TENT & AWNING CO, INC, 755, 4th. (See right side lines and page 59).

*Candies

KEMP HARRY V, 209-211 Broadway. (See right bottom lines and page 24).

Mikels & Bradbury
Insurance
Liabilities
Loans
and
Real Estate
958 7th
Main 1716
Home 4120

Office Buildings
With their tenants see Pages 18-21

The Thiel Detective Service Co.
F. R. CLAYTON Manager
PHONE SUNSET MAIN 2350
Los Angeles Office, Suite 926 Washington Bldg.
PHONE HOME A 2844

LEIGHTON McMURTRIE
320 BROADWAY, U. S. GRANT HOTEL BUILDING
REAL ESTATE
INSURANCE
MORTGAGE LOANS

HOME 4328
PACIFIC 1478

ROOD-PETERS COMPANY

Real Estate and Loans
Bonds
Insurance

Workmen's Compensation

909 Seventh Street
San Diego, Cal.

T. H. SHORE AND STAFF

Advertising
Planned
Written
Placed

Spreckels Bldg
MAIN 320

***Candy Manufacturers—Wholesale**

CALIFORNIA FRUIT CANDY & CEREALS COMPANY, 112 E Market, Los Angeles. (See page 23).

Canneries—Fish

(See also Fish—Wholesale).

Lower California Fisheries Co, Bay Front bet Beardsley and Crosby.
Neptune Sea Food Co, Bay Front ft of W Ivy.
Pacific Tuna Canning Co, 1007, 5th, rm 913, factory ft of Crosby.
Premier Packing Co, Bay Front ft of Crosby.
San Diego Packing Co, Dickens nr Byron, Roseville, Pt Loma.
Wheeler-Chase Fisheries Co, foot of Crosby.

Canneries—Fruits

(See Fruit Packers and Shippers).

***Canvas Goods**

MUEHLEISEN TENT & AWNING CO, INC, 755, 4th. (See right side lines and page 59.)

Cap Manufacturers

Selditz J A, 524 F, rms 7-8.

Carpenters—Jobbing

Colvin W P 129 B.
Corregan J S, 1230, 1st.
Crandell T W, 1119 Market.
Elder T K, 3016 India.
Houts C W, 1320, 8th, Coronado.
Jones G H, 349 W Pennsylvania av.
Nickerson J M, 904 Market.
Persen Nils, 967 Orange av, Coronado
Rinne C H, 307 Plaza, rm 7.
Shearer J C, 231 West B.
Smith W M, 33 Evans.
Sweet W H, s s Prospect nr Fay La Jolla.

Carpet Cleaners

City Carpet Cleaning Co, 542, 12th.
Grapes C C, 4548 El Cajon blvd, E. S. D.
Pioneer Carpet Cleaning Works, 751, 1st.
San Diego Carpet Cleaning Works, 1720 Newton av.

SAN DIEGO STEAM AND VACUUM CARPET CLEANING WORKS, Office 1620 F St, Works 1720 Newton av. Tels Main 659, Main 2245 W, Home 1559.

Carpet Weavers

Brimer Robt, 1844 State.
Schock Blase, 855 Union.
Wellman E T, 1632 Logan av.

Carpets and Rugs

CHANTER JOHN FURNITURE CO, 607 Market.
FREVERT-BLEDSOE FURNITURE CO, 6th ne cor C.
MARSTON CO THE, 5th, 6th and C.

Carriage and Wagon Makers

Karle C J, 534, 7th.
Rogers Carriage Co, 509, 6th.
San Diego Auto and Carriage Co, 452, 8th.
Tiffany J B, 219 Market.

***Carriages and Wagons**

GIRAUD P A & CO, 740, 4th. (See front cover and page 27.)

***Cartons**

SCHMIDT LITHOGRAPH CO, 804 Hollingsworth Bldg 606 S Hill, Los Angeles.

Cash Registers

National Cash Register Co, 108 Bway

Cement and Lime

California Portland Cement Co 416 C.
DIXIE LUMBER & SUPPLY CO, University av and Ohio. (See right top lines and page 45.)
SCHIRM J S COMMERCIAL CO. (INC) 4th sw cor K. (See page 17.)
Winn Robert H Co, 511, 7th.

Cement Pipe

San Diego Glazed Cement Pipe Co, 1015, 1st, rm 701.

Cemeteries

(See miscellaneous information front part of book.)

SOUTHERN CALIFORNIA MUSIC CO.
Pianos, Phonographs, Sheet Music and Musical Instruments. 630 C STREET, Between 6th and 7th

CHAS. R. McCORMICK LUMBER CO.
Wholesale and Retail Dealers BOTH PHONES MAIN OFFICE: FOOT OF 24TH ST. CITY OFFICE: 923 3RD ST., COR. PLAZA

***Cereals**

CALIFORNIA FRUIT CANDY & CEREALS COMPANY, 112 E Market, Los Angeles. (See page 23.)

***Check Protectors**

CALIFORNIA STAMP CO, Inc, 215 C. (See page 56.)

Cheese Manufacturers

Santa Ysabel Cheese Factory, Santa Ysabel.

Chemists

Anthony C E, 218 West F.
California Chemical Co, 1560 California.

China Decorating

Sheppard G A Miss, 1229, 23d.
Stevens S E Mrs, 914 F.

Chinese Herbs

Eastern Herb Co, 1166, 7th.
Leung T Herb Co, 1151, 8th.
Wah Young Herb Co, 1055, 7th.

Chinese Merchandise

Ah Jake, 206 J.
Ah Sam, 305 J.
Ah Quin, 445, 3d.
Chong Kee Co, 212 J.
Gim Wing & Co, 448, 3d.
Gin Lay Co, 319 I.
Gun Lee, 217 J.
Hai Wo Hong, 348 J.
Hing Sang Co, 218 J.
Hong Far Co, 220 J.
Hop Hing Co, 342 J.
Hop Wo Lung & Co, 339, 2d.
Kim Mong, 462, 3d.
Kwong Sing Wo Co, 406, 2d.
Lee Chong Wing Co, 426, 3d.
Leng Yick & Co, 504, 3d.
Louie Yen, 501, 3d.
Mee Woo & Co, 418, 4th.
Mon Geon Hong Co, 464, 3d.
On Lee, 518, 3d.
On Yick, 504, 4th.
Quon Le Long, 465, 4th.
Quon Mane & Co, 1051, 5th.
Quon Mow Yuen, 422, 3d.
Quong Wo Sing & Co, 345, 2d.
Quong Yee Woo, 321 I.
Sam Yick, 458, 3d.
Sang Fat, 315 I.
Sang High Co, 303 I.
Sing Lee Co, 518, 3d.
Sing Yick Chong Co, 221 J.
Sue Sing, 214 J.
Sue Wo Co, 201 J.
Sun Jan Co, 210 J.
Sun Yuen & Co, 307 J.
Tai Sing Co, 307 I.
Tom Jem & Co, 439, 3d.
Tong Yong Chong, 436, 3d.
Wah Chong & Co, 440, 3d.
Wah Lee Co, 366, 5th.
Wah Lung & Co, 410 I.
Wah Shing & Co, 407, 4th.
Willie Hop Chong, 310 I.
Wing Chong & Co, 459, 3d.
Wing Hai Co, 301 J.
Wing On & Co, 368, 2d.
Wing Sing Co, 315 Market.
Wo On & Co, 372 J.
Woo Chee Chong & Co, 450, 3d.
Yee Loy Co, 438, 3d.
Yet Yuen Co, 401, 4th.
Yut Loy Co, 305 I.

Chiropodists

(See also Toilet Parlors)

Brouhard W J, 218 West C.
Coats E M Mrs, 432 C, rm 22.
Pearson R N, 861, 6th, rm 310
Regal M A Miss, 525 C, rm 406.

Chiropractic Schools

Clewell Chiropractic College, 964, 5th rm 229.

Chiropractors

Eilersficken F B C, 1550, 3d.
Gymer G A, 1240, 10th.
Judd L, San Ysidro.
Kieferle R B Mrs, 964, 5th, rm 212.
Moore H B, 1039 University av.
Oakley N C, 964, 5th, rm 229.
Tucker N M Mrs, 906, 22d.
Tucker W R, 906, 22d.
VERMILLION J B, 307 Scripps Bldg 525 C.
Williams S S, 2603 National av.

Christian Science Practitioners

Baker N E Mrs, 121 Bway, rm 502.
Barngrover M B Mrs, 121 Bway, rm 506.

MARKHAM POTTERY
DESIGNERS AND MAKERS OF
Art Pottery
NATIONAL CITY CALIFORNIA

SOUTHERN ENGINEERING AND ASBESTOS CO.
Asbestos Materials, Belting, Packing Hose and Power Plant Supplies
HUNTER SMITH, JR., MANAGER A M SMITH, TREAS 6TH N. W. COR K

S. W. GRIER CO. SURETY BONDS GENERAL INSURANCE
102-104 BROADWAY PHONES: Pacific 2615; Home 3280 BUILDING LOANS

M. F. ZENT
Insurance
Fire
Accident
Liability
Plate Glass
Automobile
Live Stock
Burglary
Elevator
Rent
Surety Bonds
207
AMERICAN NAT'L BANK BUILDING

T. H. SHORE AND STAFF
Advertising
Planned
Written
Placed
Spreckels Bldg
MAIN 320

Christian Science Practitioners—(Continued)

Belisle S A Mrs, 121 Bway, rm 506.
Birkhauser M G Mrs, 1007, 5th, rm 702.
Bowler E K Mrs, 631, 12th.
Burr E H Mrs, 525 C, rm 206.
Bush O K Mrs, 1007, 5th, rm 1001.
Butler L W Mrs, 121 Bway, rm 506.
Cheatham M E Mrs, 235 Bway, rm 410.
Conant L C Mrs, 121 Bway, rm 502.
Culver E C Mrs, 2856, 5th.
Fitzgerald G F Mrs, 235 Bway, rm 429.
Gale C M Mrs, 3107 Thorn.
Gilmore Ernestine Mrs, 235 Bway rm 507.
Gilmore J J, 235 Bway rm 507.
Goulding K L Mrs, 1007, 5th rm 702.
Gray K J Mrs, 1007, 5th rm 914.
Hammond E F, 1568, 6th.
Hammond G L Mrs, 1568, 6th.
Hampton T J, 1015, 1st rm 609.
Hust E L Mrs, 1007, 5th rm 809.
Jessen Annie, 1007, 5th rm 1001.
Jordan L E Mrs, 1015, 1st, rm 309.
Kenison H E Mrs, 4122, 1st.
Le Hote Francena Mrs, 240 Laurel.
Lewis Harriet, 4080 Cherokee av, E. S. D.
Loomis C M, 121 Bway rm 407.
McCutcheon A T Mrs, 861, 6th rm 826.
Marshall L M Mrs, 1732½, 3d.
Mulhall S M, 444 F av, Coronado.
Paradise B A Mrs, 121 Bway, rm 506
Paton A A Mrs, 121 Bway rm 506.
Pearson C A, 525 C rm 201.
Pearson E L Mrs, 525 C rm 201.
Pierce C E, 235 Bway rm 508.
Praul Eliza A Mrs, 2841 Highland av National City.
Randall H P Mrs, 121 Bway rm 577.
Rivers A O Mrs, 1007, 5th rm 1002.
Rivers G H, 1007, 5th rm 1002.
Rutherford J E Mrs, 950, 19th.
Scribner E E Mrs, 1007, 5th rm 914.
Shelhamer S E Mrs, 1016 Park pl, Coronado.
Smith E B Mrs, 1007, 5th rm 918.
Stewart J W Mrs, 3831, 1st.
Stickney L A Mrs, 1007, 5th rm 809.
Stuart M P Mrs, 121 Bway rm 508.
Teall E M Mrs, 121 Bway rm 577.
Timpson E M Mrs, The San Diego Hotel.
Tyler C B Mrs, 1640 State.
Winks Blanche, 121 Bway rm 506.

Cigar Manufacturers

Hertzbrun J S, 522 Bway.
Jaehnig Oscar, 821 Market.
Kraeger J J, 2945, 28th.
Michael Bros, 4158 University av, E. S. D.
SENSENBRENNER A & SONS, 957, 4th.
Steigerwald W F, 802 Bway.
Westland & Westland, 309 F.

Cigars and Tobacco—Retail

Ah Toy, 318 I.
Aldrich J F, 1716, 7th av, National City.
Anderson J C, 525 C.
Arcade Cigar Co, 856 Union.
Becker Bros, 1037, 4th.
Bell & Garnett, 415 Bway.
Blanchard Natrina, 1319, 5th.
Bruhns Allene Mrs, 555 Atlantic.
Brust Saml, 861, 6th.
Bull Dog Cigar Store, 1020, 5th.
Byrn E H, 446 W Bway.
Callison H A, 1126 Bway.
Capron Wm, 727 C.
Cassidy Frank, 535 F.
Chase J P, 118 Bway.
Chester Louis, 517, 4th.
Conway L J Miss, 801, 5th.
Cope F M, 1164, 3d.
De Ford G A, 1804, 7th av, National City.
Donly J H, 3823, 5th.
Dopp J R, 643 Market.
Doran Thos, 432 F.
Drager J C, 925, 4th.
Ehrman Fred, 548 E.
England H W, 964, 5th.
Feld Valentine, Escondido.
Freeberg O S, Ferry Bldg, Coronado.
Freeman J J, 601 W Bway.
Fuller S E, 948, 3d.
Glasser D W, 2702 Calhoun, Old Town.
Goldman H M, 122 Bway.
Gottesburen A L, 856½, 4th.
Graham H A, 402 B.
Grissim W H, 1141, 5th.
Harnsberger R M, 967, 5th.
Harrison C L, 958, 6th.
Hensley H B, 963, 4th.
Hertzbrun J S, 522 Bway.
Higgins E B Mrs, 647 Bway.
Hines H B, 401 E.
Holbert J T, 434 Bway.
Holt F R, San Diego Hotel.
Holtam J W, 945, 4th.
Holyoke G E, 415 C.

MAIN 4723 A. D. PIERSALL OWL BLDG. SAN DIEGO REAL ESTATE
REAL ESTATE
AND NOTARY PUBLIC
414 OWL DRUG BUILDING
MAIN 4723 A. D. PIERSALL OWL BLDG. SAN DIEGO REAL ESTATE

F. W. BRADLEY CO.
FAMILY TRADE A SPECIALTY
TELS: HOME 1157, MAIN 157
Wholesale Wines and Liquors
Prompt Free Delivery
1058 FOURTH ST.

Hom Sing, 519, 3d.
Jammeson A C, 416 W Bway.
Jensen Wm, 635, 5th.
Johnson Cigar Co, 927, 4th, 740, 5th and 427 Bway.
Jones B R, 621, 6th.
Kindle W F Jr, 425 E.
La Valley C N, 1034½, 3d.
Laws M T, Plaza Comfort Station.
Lemoine & Wiese, 1202, 5th.
McCan Wm E, 15 W 8th, National City.
McNeil H E, 864, 4th.
Marcot Morris, 205 West F.
Maryland Hotel Cigar Stand, 626 F.
Miller C R, 1130, 4th.
Moore D O, Escondido.
Morgan D C, 701 Market.
Murphy Simon, 847 W Market.
Nachant & Anderson, 4163 University av, E. S. D.
Newton F I, 1053, 4th.
Nichols E V, 942, 5th.
Noah C N, 930 Prospect, La Jolla.
Osborn C E, 234 Bway.
Payton J C, 442 Bway.
Pickrel Solomon, Golden West Hotel.
Randall Amory, 322 F.
Reedstrom S J, 2917 Boston av.
Rittoff & Tubbs 318 C.
Rogers E J, Chula Vista.
Rolfe & Ludlow, Oceanside.
Sang Yuen 314 I.
Schuler J H, 615 Bway.
Schutte Aug, Escondido.
Schwegel Nicholas, 884, 6th.
Seed C W, 500 W Bway.
SENSENBRENNER A & SONS, 957, 4th.
Silvers J C, Julian.
Sowards E P, 644, 5th.
Speer Jas, Escondido.
Spencer G A, 4176 University av, E. S. D.
Spencer & Borst, 319 Plaza.
Steele & Roush, 1052, 4th.
Stephens W E, 911 Market.
Stonehill & Knapp, 657, 5th.
Stout F L, 1059, 3d.
Sumpf F W, 815, 4th.
Sylvester Bros, 219 C.
Thorne J A, 511 F.
Ulu B T, 420 G.
Union Cigar Co, 245 Bway.
United Cigar Stores Co, 1002, 5th.
Vosburg M J Mrs, 1112, 3d.
Walker Fred, El Cajon.
Welker E G, La Mesa.
Westcott J W, 1053, 3d.
Westland & Westland, 309 F.
Wigginton B F, Chula Vista.
Wilson J R, 301 E.
Wolin & Johnson 667, 5th.
Wren J F, 864, 4th and 531 E.
Young A L, 1245, 5th.
Young C, 306 I.

Cigars and Tobacco—Wholesale

Arcade Cigar Co, 856 Union.
Bachman S Cigar Co, 630 Market.
Higgins J C, 647 Bway.
International Commercial Co, 415 Market.
Johnson Cigar Co, 927, 4th.
KLAUBER WANGENHEIM CO, Inc, Market ne cor 4th.
Kuga J G, 500, 5th.
SENSENBRENNER A & SONS, 957 4th.
Vogt R F Cigar Co, 1020, 5th.

Citrus Products

Bush W J Citrus Products Co Inc, 2240, 8th av National City.
El Cajon Citrus Fruit Co, 6th sw cor J.

*Civil Engineers and Surveyors

(See also Engineers—Civil)

BILLINGS-WATSON ENGINEERING CO, 652 Spreckels Bldg, 121 Broadway. (See page 22).
RHODES F A, 513 Union Bldg, 235 Broadway.

Clairvoyants

Brown B M Mrs, 1164, 5th rm 17.
Lipka J K Mrs, 825, 5th.
Ludwig L R Mrs, 124 Beech.
Reichert Delia, 918, 5th rm 204.
Winchell M C Mrs, 817 B.

*Cleaners and Dyers

(See also Dyers and Cleaners)

PALACE DRY CLEANING & HAT WORKS, 920 Broadway (See right side lines and page 22).
CRESCENT CLEANERS & DYERS, 1558, 5th (See page 22).

Cloaks and Suits

Adams Magda Mrs, 419 B.
Ballard & Brockett, 1064-1066, 5th.

Henry Wiegand
Ladies' Tailor
PHONES
Home 1593
Main 2578
1165 FOURTH STREET

ALLEN'S MILK
Producers and Distributors of
PURE MILK
FAMILY TRADE OUR SPECIALTY.
ALLEN'S DAIRY
RURAL No. 2
ALLEN'S CREAM

TIP-TOP AND KLEEN MAID BREAD
MANUFACTURED BY SNOWFLAKE BAKING CO.
HOME 1047 MAIN 47
SOLD BY ALL GROCERS

John Burnham & Company
212-214 TIMKEN BUILDING
REAL ESTATE LOANS AND INSURANCE

The Campbell Machine Co.
AUTO MARINE AND GENERAL REPAIRS
Foot of 8th Street

Le Grand Flint
San Diego's MOST Successful AND Progressive Instructor OF PIANO
Homephone 3030
SEE PAGE 67

Cloaks and Suits—(Continued)

Blumberg Abraham, 1026, 6th.
Leader The, 1026-1034, 5th.
Mode Cloak & Suit House, Bway nw cor 6th.
Pacific Outfitting Co, 650 Bway.
Silverman Saml, 1054, 6th.

Clothing—Retail

Ancker Leo, 734, 5th.
ARAKAWA Y, 521, 5th, Tel 2154.
Benbough & Gillons Inc, 1041-45, 5th
Borden C G, Oceanside.
Brand E B Mrs, 1111, 4th.
Cassou Henry, 1154, 2d.
Dorfman Harry, 503, 5th.
Fair Clothing Co The, 636, 5th.
Foreman & Clark, 517 Bway 2d fl.
Hamlin F H Clothing Co, 858, 5th.
Huffman R L, Escondido.
Ives Clothing Co, 4th se cor C.
Laskey Saul, 903, 4th.
Lesinsky Saml, 702, 5th.
Lion Clothing Co, 5th se cor E.
Meyer & Davidson, 600, 5th.
Miller Abraham, 123 West F.
Pacific Outfitting Co, 650 Bway.
Price S H, 416 Bway.
Price W K, 6th ne cor Market.
Rosenberg Raphael, 107 F.
Rubin Isaac, 839 Bway.
Schlesinger & Loeffler, 728, 5th.
Segaloff Moses, 567 and 836, 5th.
Sharp W A, 740-742 National av, National City.
Wineburgh Emanuel, 902 and 915, 4th.

***Coal and Wood—Retail**

(See also Wood and Coal)
IRWIN & CO, K se cor 4th (See right side lines and page 28).
PACIFIC WOOD & COAL CO, 411 E. (See back cover).

***Coal—Wholesale**

IRWIN & CO, K se cor 4th (See right side lines and page 28).
PACIFIC WOOD AND COAL CO, 411 E (See back cover).

Coffee

(See Teas, Coffees and Spices

***Cold Storage**

MUTUAL ICE AND COLD STORAGE Co, 15th nw cor N (See page 38)

Collection Agencies

HINKLEY F L, 612 Scripps Bldg, 525 C.
Inter-State Collection Co, 1007, 5th rm 213.
LEGAL ADJUSTMENT BUREAU, 612 Scripps Bldg, 525 C.
Myatt E H, 432 F rm 554.
SAMMIS MERCANTILE AGENCY, 228 Owl Drug Bldg 1025, 4th. (See page 23).
San Diego Board of Trade, 1025, 4th rm 213.
San Diego Mercantile Agency, 1025 4th, rm 201.

***Colleges and Schools**

(See also Schools and Colleges)
CALIFORNIA COMMERCIAL COLLEGE, P M Johnson Bldg 1023, 7th (See right top lines and page 57).
SAN DIEGO ARMY & NAVY ACADEMY, Pacific Beach (See page 57)

Commercial Artists

Bush A W, 1007, 5th rm 613.
Pacific Photo Engraving Co, 736, 3d.

***Commercial Printers**

(See also Printers Book and Job)
PACKARD'S BOOK STORE, 831, 6th (See left side lines and classified Book and Stationery).

Commission Merchants

Doyle-Barney Co, J sw cor 7th.
Nason & Co, 901-923 K.

***Composition—Drain Boards Flooring, Etc.**

SAN DIEGO TILE & WOODSTONE CO, 758 Front. (See right side lines and page 60).

Concrete Block Manufacturers

Thomas G W, e s National av nr 26th, National City.

Confectioners—Retail

Anderson Peter, 24 National av, National City.
Barbour's Confectionery Co, 1060, 5th
Barnet Bros, Mission Cliff Gardens.

Art Crafts Wall Paper & Paint Co.
CONTRACTORS
Wall Paper, Paints, Oils, VARNISHES, ETC.
SPECIFICATIONS, DESIGNS IN COLOR SCHEMES AND ESTIMATES FURNISHED
Main 1316
1224 Fourth St., San Diego, Cal.

If it's building material you want, see **THE DIXIE LUMBER AND SUPPLY CO.**
WE SELL EVERYTHING TO BUILD ANYTHING
BOTH PHONES UNIVERSITY AVE. AND OHIO ST.

Berlin W H V, 525 B.
Bernard Bertha, 1303 K.
Bird W O, 800 E av, National City.
Board W J, 245 Bway.
Brodhead L B, 15 E 8th. National City.
Brown C L, 825 W Bway.
Chocolate Shop The, Escondido.
Coronado Sweet Shop, 1115 Orange.
Davidson T G, 2569 M.
Dober F J, 736 National av, National City.
Dumas Andw, 720, 5th.
Dungan Patk, Roseville, Pt Loma.
Farmer Robt, 935 Market.
Gruff Guy, 223 West F.
Hall J H, 516 W Bway.
Hammon G G, 4189 University av, E. S. D.
Hayes R T, Escondido.
Holcomb W J, 723, 5th.
Hovey W F, 102 W Bway.
Huey Ada Mrs, 3138 Main.
Ingersoll Candy Co, 1015-19, 5th.
Jobes J J Mrs, 3545 National av.
KEMP HARRY V, 209-211 Broadway (See right bottom lines and page 24).
Kruse Candy Co, 690, 11th.
Kuga J G, 505, 5th.
McNulty Danl, La Mesa.
Macris C K, 852, 5th.
Miller W S, 607, 5th.
Murray Alex, 900 Bway and 1148, 5th
National Lunch, 720 National av, National City.
Norum John, 1547 Market.
Obayashi J U, 421 Market.
Palm Candy Co, 421 C.
Ramona Confectionery, Ramona.
Rannells D W Jr, 7882 Girard av, La Jolla.
Regas J D, 708 Bway.
Ryan Josephine, Balboa Park nr Ivy
Savoy Sweet Shop, 248 C.
Smith C L, 1164, 2d.
Sorenson M P, 1519, 30th.
Spear Chas, 3827, 5th.
Stenner S F, 808 Bway.
Stuart R L, 1429 Market.
Sykes W M, 2475, 5th.
Tibbetts Beatrice Mrs, 2326½ Julian
Topping W C, 922, 5th.
Walters J C, La Mesa.
Wigginton B F, Chula Vista.
Winterson S B Mrs, 500 Laurel.
Wolfe R L, Municipal Pier ft W Bway
Worthington Jas, 3840, 30th.

Confectioners—Wholesale

CALIFORNIA FRUIT, CANDY & CEREALS COMPANY, 112 E Market, Los Angeles (See page 23).
Davis Izer F Co, 502, 7th.
KEMP HARRY V, 209-211 Broadway (See right bottom lines and page 24).
Klauber Wangenheim Co (Inc) Market ne cor 4th.
Kruse E L, 690, 11th.
SANITARY ICE CREAM CO (Inc) 821 K (See front cover and classified Ice Cream Mfrs).
Showley Bros, 625-635, 8th.

Consuls

(See Miscellaneous Information front part of book)

Contractors—Brick

Baptiste Albt, 3144 Logan av.
Brown S M, 2896 Colton av.
Deeds J B, 1719, 28th.
Geer F B, 3260 Ibis.
Schultz Victor, 3029 Greeley av.
Smith J F, 3865 Thomas av, E. S. D.
Yeargin R C, 1970 Woolman av.

***Contractors—Brick (Mfg)**

UNION BRICK CO, office California and F, yards Rose Canyon (See page 15).

Contractors—Bridge

Barclay E D, 2343 Columbia.
Hyde C L Construction Co, 121 Bway rm 334.
Steffgen C J, 1040, 2d.

Contractors—Building

Adams M D, 2364 Irving av.
Adams O T, 2906 Logan av.
Adams W G, 4060 Thomas av, E. S. D
Aiken W R, County blvd se cor Meridian blvd, Chollas Valley.
Allen M C, Encinitas.
Amesbury A J, Escondido.
Andrew Wm, rear 2676 Bway.
Armstrong J T, San Ysidro.
Asay Arthur, 2840 L.
Atkinson J S, 7635 Draper, La Jolla.
Bailey B L, 250, 18th.
Baker W H, 525, 25th.
Baker & Beckler, Escondido.
Barnes E S, 1943 Columbia.
Barrett Thos, 3760 Shasta, Pacific Beach.

Barney & Barney
Insurance
Bonds, Loans
Liability
Compensation
PACIFIC MUTUAL LIFE INS. CO.
E. P. RIECKER, Agt.
Scripps Bldg.
Rooms 207-209

Palace Dry Cleaning and Hat Works
SUITS
Cleaned and Pressed
75c and 85c
HATS
Cleaned and Blocked
50c
Phones { Main 202 / Home 3106
920 Broadway
SAN DIEGO, CAL.

HOTEL YALE
LIVE WITH US IN COMFORT
IT'S AT FIRST AND F STS. PHONES--5310; HOME 4321

CALIFORNIA IRON WORKS INCORPORATED
PHONES, HOME 1336, SUNSET 1336
FOOT OF SEVENTH STREET, SAN DIEGO, CALIFORNIA
ENGINEERS, FOUNDERS, MACHINISTS
STRUCTURAL IRON AND STEEL CONTRACTORS
FREIGHT AND PASSENGER ELEVATORS

Hambly, Smith and Murphy
Hambly, Smith and Murphy
Hambly, Smith and Murphy
Hambly, Smith and Murphy
Funeral Directors
1570 4th
Tels M. 139
Home 1139

T. H. SHORE AND STAFF
Advertising
Planned
Written
Placed
Spreckels Bldg
MAIN 320

Contractors—Building—(Continued)

Barrington P R, 4085 Hillcrest dr.
Batchelder A B, 1711 Kearney av.
Bayless C R, 2120 K.
Belding R W, 248 W Fir.
Berg H A, 1023 E 22d.
Bergquist H N, Escondido.
Bettinson Harry, 1433 Golden Gate dr
Bishop C B, Oceanside.
Blackwell Bros, 648, 4th.
Blanchard B W, La Mesa.
Boucher Danl, 3361 La Fayette av, E. S. D.
Boyd Robt, 1871 Altamira pl.
Braun J A, 3320 Jefferson.
Brawner & Hunter, 1444 I.
Brewster E E, 4117 Colonial av, E. S. D.
Brooker B M, 1472 Columbia.
Brown G D, 4472 Maryland.
Brown J A, Escondido.
Brown J L, 4244 Arden Way.
Brown Stephen 1908 A.
Brownlee H F, 4620 Edgeware rd.
Bryans E F, 3544 Oregon.
Bush R T, 283 San Miguel av, Sierra Vista.
Butler W J, 3768, 3d.
Butsch E E, 4236, 5th.
Cabe T H, 4250 Pauly av, E. S. D.
CAMPBELL JOHN, 1521 National av (See page 25).
Campbell W F, 4551, 46th.
Carter T F, 4169, 3d.
Cassidy J H, 2680 Logan av.
Chapin S D, 2025 Ft Stockton dr.
Chegwidden Thos, 2979 C.
Chisholm J A, 4420 Adams av.
Cissell W L, 4741 Muir, Ocean Beach.
Clark F G, 336 A av, Coronado.
Coates T W, 323 F.
Collins J K, 1219, 30th.
Cone L C, 4574 Hawley blvd.
Cooke T C, 2906 B.
Cordrey J A, 528 Sampson.
Cordrey J C, 3812 Herman.
Cordtz A D, 1636 Felton.
Cox C C, 3680, 4th.
Cralle W K, 2796 E.
Crawford J W, 1137 Sutter.
Cresap R L, 3217 Herman av.
Crescenzo A D, 3274 M.
Culp J W, 3760 Kite.
Danforth O L, 840, 8th.
Davey W B, 4332 Hermosa Way.
Davis J B, La Mesa.
Davis W S, 3059 Clay av.
Decker B F, 1020 S 26th.
Dice J M, 3827 Herman.
Dilley L R, 837 A av, Coronado.
Dimick W T, 4145 Georgia.
Dombo P R, 3786 Cabrillo, E. S. D.
Dost F W, 1844, 1st.
Dowell C M, 4242 Scott av, E. S. D.
Dowell O M, 4242 Scott av, E. S. D.
Draper J B, 2639 National av.
Dryden David, 3536, 28th.
Emery F H, 3629 Utah.
Engebretson Chas, 1120, 21st.
Engebretsen F E, 4671 Arizona.
Etzelstorfer John, Encinitas.
Farrell P A, 1919 Irving av.
Fletcher H E, 508, 10th.
Floyd C W, Lemon Grove.
Forhan T B, 4152 Alabama.
Foster Ezra, Bernardo.
Fox G S, 1440, 9th.
Fuller J F, 4389 Daley av, E. S. D.
Fussler Gus, 4180, 4th.
Geisler L A, 3688 Indiana.
GERARD HARRY J, 848, 6th (See page 25).
Godwin Chas, Oceanside.
Goss J D, 2026 Kearney av.
Hale E T, 235 Bway rm 522.
Hale Perley, 1630 San Miguel.
Hall F H, 2920 Colton av.
Hamilton J L, 3631 Birch.
Hancock H H, 1256, 10th.
Hansen L F, 3927 Idaho.
Harris W W, 1601 Robinson av.
Harris & Stephens, 1457 University.
Hart John, 3753 Pauly av, E. S. D.
Hawkins Benj, 922 Barr.
Hays M D, 4129 Falcon.
Hazen R A, 1452 Essex.
Hendricks D A, 3252 Mission dr.
Henseleit W F, 825 W Washington.
Heuermann G A, 3738 Texas.
Hiatt E E, 903 I.
Hill C W, La Mesa.
Hill Raymond, 1332, 2d av.
Hoar C T, 1782 Kearney av.
Hocking W J, 4185, 1st.
Holt P M, 576 E av, Coronado.
Horton A L, 1812 Meade av.
Houser G W, 3762 Sisson av, E. S. D.
Hunt J A, 4219 Euclid av, E. S. D.
Hutchinson A S, 3580 University av, E. S. D.
Hyer W E, Del Mar.
Ingram W H, 3101 Greeley av.
James G M, 2957 L.
Jenks John, 2907 Webster av.
Johnson S R, 1916 El Cajon blvd.
Jones Harry, 422 W University.

San Diego Building and Loan Association
Low Interest and Easy Terms for Borrowers
J. R. BEARDSLEY, Secretary
759 SIXTH ST., Express Block

H. A. CAMERON CO. INSURANCE BONDS
THE OFFICE OF EFFICIENCY UNION BUILDING
PHONES--MAIN 4953 HOME 1788

Kaye J D, 4839 Del Monte, Ocean Beach.
Keasley J N, 32, 17th.
Keener C S, 3763 Center.
Kelly Chas, 1315 Russ blvd.
Kuykendall Frank, 321 Milbrae .
Larkin Bros, 2329 Pine.
Leffler A C, Lakeside.
Lestrange C M, La Mesa.
Lewis M M, 3526 Park blvd.
Lindman C A, 3131 Colton av.
Lohman T H, 2835 Bway.
Loomis W C, Escondido.
Love John, 3864, 6th.
Lowe C A, 642, 8th.
Lucas W A, 815 Dewey.
Lyness R F, 3727 Boundary, E. S. D.
McCreery E H, 700, 10th, Coronado.
McGowen R C, Lemon Grove.
McLain H H, 1457, 4th.
Macoubray Geo, 3824, 5th.
Magarrell W E, 3116 M.
Makey J M, 3694 Copeland av, E. S. D
Maltby Guy, 2025 El Cajon blvd.
Manning W O, 3724 Boundary.
Marcey H A, 3813 Storey av, E. S. D.
Marker D C, La Mesa.
MARTIN & HESTON, Escondido, (See adv Escondido sec.)
Maxson I D, 3788 Hugo av, E. S. D.
Maynard Alfd, 1418 F.
Maynard F C, 1418 F.
Milleur H L, 3762 Pauly av, E. S. D.
Morgridge L H, 1465, 2d.
Morris E T, Nestor.
Morris H T, 1219 Pennsylvania av.
Moss J B, 635 Sampson.
Muehleisen W H, 3530 State.
Neale Henry, 4104 Park blvd.
Neely W T, 2488 G.
Nesbit J A, 220 E 1st, National City.
Nicholson Irvine, 1444 Highland av, National City.
Noel C J, 3853 Thomas av, E. S. D.
Orcutt J H, 331 S Bancroft.
Pacific Building Co, 334-338 C.
Palmer C E, Encanto.
Palmer G G, 1519 F av.
Parker E M, 4651 Terrace dr.
Parks W A, 1212 Johnson av.
Pefley E, 132 G.
Philips A B, 1025 C av,National City.
Pollock Emil, 3746 Pauly av, E. S. D.
Porter T A, 202, 21st.
Preibisius H H, 2247 Brant.
Purdy J G, 4068 Iowa.
Quinliven John, 4834 Utah.
Rambo & Trepte, 652, 2d.
Rapp C F W, 2134, 5th.
Requa L H, 2908 Myrtle.
Rhoads W T, 825, 3d.
Richardson John, La Mesa.
Riley W F, 2245 National av.
Rinehart A J, 2255 State.
Robinson B H, 1830 O av, National City.
Robinson J A, 1825 Cypress av.
Rogers R L, 3775 Ibis.
Rousseau J B, 4480 Green, Ocean Beach.
Rowe J M, 1907 Robinson av.
Russell J L, 4063 Albatross .
Russell T M, 3036, 30th.
San Diego Construction Co, 410 B.
Sandford H T, 3666, 3d.
Schreiber Alex, 2221, 29th.
Seaman Uriah, 929 Ash.
Siebold J H, 830, 8th.
Simmons J A, Escondido.
Simmons W H, 7870 Ivanhoe av, La Jolla.
Skinner Cornelius, 4750 Davia pl, R FD 4, Bx 186-B.
Smith A W, Encanto.
Smith C J, 825 W Washington.
Sparks H C, 235 Bway rm 522.
Stall W S, 1354, 10th.
Stelzer L A, 525 C rm 311.
Stephens J W, 1141 E 4th, National City.
Stephens Walter, 1846 Main.
Stewart U G, 2326 Irving av.
Stratton C E, 1847 Ivanhoe av, La Jolla.
Strine C W, 1330, 10th.
Strine G W, 1330, 10th.
Sutemeier H C, 2304 Adams av.
Swets L A, 4775 Cape May av, Ocean Beach.
Taylor C C, 4430 Mississippi.
Thatcher F J, 512 F av, National City.
Thompson E H, 1625 Fern.
Thomson Jas, 132, 25th.
Thoren J J, 3702 Sisson av, E. S. D.
Thornhill W Z, 4020 Jackdaw.
Thorpe E C, 1981 Linwood.
Thurman J J, 3185 M.
Tubb T J, 1910 Kearney av.
Upp H G Building Co, La Mesa.
Valentine Henry, 531 Dewey.
Van Auken E C, 3981 Eagle.
Van Auken L E, 320 W Washington.
Vest A E, 1861 Irving av.
Wade J R, rear 4325 Cleveland av.
Wahrenberger W F, 212 Lewis.

Life, Accident, Etc.
G.et
A.etna-ized
BY
GIST
INSURANCE
SERVICE
GILMAN A. GIST
202 Owl Bldg.
MAIN 188

Information Bureau
International Theosophical Headquarters
Point Loma California
330 Broadway
U. S. Grant Hotel Bldg.
Near Entrance

CANDIES LIGHT LUNCHES
KEMP'S SODAS
209-211 BROADWAY

CARMICHAEL & McMAHON CO.
THIRD AND ASH STS. UNDERTAKERS MAIN 5501 HOME 4604

An Accident is not Always a Disaster
If you have first insured your income with
NEAL & HOME
625 E St.

P. M. DAIRY ASS'N
Manufacturers and Distributors of
Purity Dairy Products
COTTAGE CHEESE
ICE CREAM
BUTTER
CREAM
MILK
KEFIR
12th & K Sts.
Phones
HOME 2034
SUNSET 3311

Contractors—Building—(Continued)

Walker J H, 4527, 33d.
Ward E W, 3225 National av.
Ward F P, 2668 National av.
Welch L L, 1145, 28th.
Westerdahl A G, Encanto.
Wheeler S C, 519 W Laurel.
White L C, 3766, 31st.
Whitsitt J Y, 1445 Essex.
Willard H M, 1701, 2d.
Williams C M, 3982 Park blvd.
WILLIAMS W P, Escondido. (See adv Escondido sec).
Wolstencroft H A, 3995 Oregon.
Woods A W, 1148, 4th.
Woolsey G D, Jamacha.
Worden E C, 4024 Anna, E. S. D.
Yates H R, 3810 Conklin av, E. S. D.

Contractors Cement

Anderson Fred, 530 Stockton.
BACHMAN J S, 124 Lewis.
Bliss M D, El Cajon.
Bowers Israel, 423, 32d.
Calnan T C, 3021 B.
Cawley C W, 866, 7th.
Chuml John, 3306 Copeland av, E. S. D.
Coggshall R O, Lemon Grove.
Cooper Wm H, 3183 Market.
Downs C H, 4468 Cleveland av.
Hall H S, Chula Vista.
La Mesa Concrete Works, La Mesa.
Leschorn Alex, 314 I av, Coronado.
McAlpin E A, 3758, 31st.
McMullen S J, 3649 Highland av.
Miller D J, 2475 F.
Oleson P C, 2235 K.
Olson V A, 4153 Florida.
Osborn O E, 4616 W Pt Loma blvd, Ocean Beach.
Over J F, 520 W Fir.
Rusk A R, 2133 Columbia.
Schmohl H R, 1625 Myrtle.
Stebbins Walter A, 1512 Monroe av.
Swarstad O E, 2720 Bway.
Sykes J B, 517 Orange av.
Taylor Frank, 4830 Bacon, Ocean Beach.
Wearn John, 3945, 10th.
Wiley J W, La Mesa.
Williams O L, Oceanside.

Contractors Electrical.

Burton Electric Co, 645 F.
Cunningham G F, 3760, 30th.
Draper T H, Oceanside.
Henneuse Bernard, Escondido.
ELECTRIC STORE THE, 1116 Orange av, Coronado. (See adv Coronado sec).
Hansbrough O A, 503 Kline, La Jolla.
HARTWELL ELECTRIC CO, 955, 6th. (See left top lines and classified Electrical Contractors).
Jenkins J A, 511, 7th.
LOZIER & BLANCHARD, 36 E 8th, National City.
Moses R P, 226 C rm 309.
Pelter T A, 4029 Highland av, E. S. D.
Robbins M G, 1023 Orange av, Coronado.
Southern Electrical Co, 3d sw cor E.

Contractors—Excavating.

ENGEBRETSEN JOHN, 206 McNeece bldg 432 F. (See page 25).
GOODBODY M D, suite 303 and 304 American National Bank Bldg, 1007, 5th. (See page 24).

Contractors—General.

Doran & Armstrong, 525 C rm 311.
ENGEBRETSEN JOHN, 206 McNeece Bldg 432 F (See page 25).
GERARD HARRY J, 848, 6th. (See page 25).
GOODBODY M D, suite 303 and 304 American National Bank Bldg, 1007, 5th. (See page 24).
Hart John, 922, 7th.
Holland Construction Co (Inc), 964, 5th rm 212.
Hyde C L Construction Co 121 Bway rm 334.
Kier W E Construction Co, 1007, 5th rm 502.
Olsen D L, 735 W Beech.
Percival J W, 1034 G av, Coronado.
Rains J F, El Cajon.
Wilson J W, 203 G.
Winter & Nicholson, 241 E rm 1.
WURSTER CONSTRUCTION CO 654 Spreckels Bldg 121 Broadway. (See right bottom lines and page 30).

Contractors—Grading.

Breese S H, 7734 Herschel av, La Jolla.
Browne Payne, 2636 A.
Daley G R, 432 F rm 440.

Hotel Churchill EUROPEAN
100 OUTSIDE ROOMS, 50 WITH BATH
O. L. CHURCHILL, OWNER ED. ALLEN, MGR. 9TH AND C

CHAS. F. O'NEALL
966 6TH ST. Phones: Home 3590, Main 252
LOANS
REAL ESTATE
FIRE INSURANCE

ENGEBRETSEN JOHN, 206 McNeece Bldg 432 F. (See page 25).
Fenton H G, 1025, 4th rm 204.
GOODBODY M D, suite 303 and 304 American National Bank Bldg, 1007, 5th. (See page 24).
Hyde C L Construction Co 121 Bway rm 334.
Isbell J W, 3969 Oregon.
McDougal & McGinty, 3740 Albatross.
Macdonald D R, 4111 Eagle.
Martini T P, 1685 Newton av.
Morse Construction Co, 920, 8th.
Nelson Olaf, 1470 E.
Osler H W, 3518 Jackdaw.
Parker W N, 2358 Columbia.
Shively D C, Chalcedony av nr Lamont, Pacific Beach.
Schrey A S, 3878 Van Dyke av, E. S. D.

Contractors—Lathing.

Morgan F C, 646, 11th.

Contractors—Mason.

Archibald & Son, 2701 Boston av.
Zimmerman A A, 1673 Puterbaugh.

Contractors—Paving.

California-Arizona Construction Co, 21, 11th.
ENGEBRETSEN JOHN, 206 McNeece Bldg, 432 F. (See page 25).
Fairchild-Gilmore-Wilton Co, 25, 14th.
Reid R J, 4071, 3d.

***Contractors—Plastering.**

(See also Plasterers)
BRELIN & WALKER, 866, 7th.

Contractors—Roofing.

Baker T B, 1020, 9th.
Meyers Lorel, 1009 Hunter.

Contractors—Sand and Gravel.

Allen W G, Old Town.
Nichols T P, S Chollas Valley.

Contractors—Sewer.

Hose A C, 3120 Herman av.

***Contractors' Supplies.**

GIRAUD P A & CO, 740, 4th. (See front cover and page 26).

Contractors—Teaming.

Ball J C, 1508, 2d av, National City.
Gabrielson G E, 1496 F.
Glass J G, 412 Langley.
GOODBODY M D, suite 303 and 304 American National Bank Bldg, 1007, 5th. (See page 24).
Grove C B, 432, 32d.
Grove J W, 3216 I.
Harrington L M, Oceanside.
Hartshorn E O, Lemon Grove.
Kerr R E, 2127 Logan av.
Martin C M, Escondido.
Martini Frank, 1695 Newton av.
Martini T P, 1685 Newton av.
Penick T B, 3075 L.
Powell F A, La Mesa.
Rhoads G W, 4526, 41st.
Shepley D N, 3837, 1st.
Speer G W, 141 F.
Wilkinson A W, 45, 19th.

Contractors—Tile, Marble and Stone.

SAN DIEGO TILE & WOODSTONE CO, 758 Front. (See right side lines and page 60).

***Contractors—Wall Paper and Paints.**

ART CRAFTS WALL PAPER AND PAINT CO, 1224, 4th. (See left bottom lines).

***Copyrights**

BOWMAN A B, 311 Union Bldg. (See page 52).

Corsets.

Devens E I Miss, 1363, 5th.
La Marie Corset Shop, 1201, 5th.
Philow J R N Mrs, 1038, 5th rm 13.
Taylor W F, 1031, 6th, branch Maryland Hotel arcade rm B.

Costumers.

Kremer Eugenie Mrs, 728 Bway.

***Covers—Horse and Wagon.**

MUEHLEISEN TENT & AWNING Co INC, 755, 4th (See right side lines and page 59).

IRWIN & CO.
HAY, GRAIN
FLOUR,
MILL FEEDS,
POULTRY
FEEDS,
GRAIN BAGS,
WOOL BAGS,
SACK
TWINE,
COAL
Main office
FOURTH AND K
PHONES:
MAIN 440
HOME 1440

GEO. E. BRIDGEFORD GENERAL INSURANCE
PHONES, HOME 2634 MAIN 2530
303 Southern Title Bldg.

KETTNER & SALMONS
The Insurance Men
Pacific 244
Home 1344
WRITE Life Fire Burglary
Health Bonds Automobiles
Accident Liability Plate Glass
Southern Title Building

Hartwell Electric Co.
955 SIXTH STREET

Motors and Dynamos
Sold, Rented and Repaired

Johnson-Saum Company

FUNERAL DIRECTORS
✢
LADY ASSISTANT
✢
N. W. Cor. Fourth & Ash
✢
TELEPHONES
SUNSET, MAIN 158
HOME 1158

Cracker Manufacturers.

Bishop & Company, W Market ne cor Columbia.

Creameries.

(See also Dairies.)

ALLEN'S DAIRY, Mission Valley RFD No 2. (See right side lines and page 25).

Bowker Vista, 5015 Newport av, Ocean Beach.

Buss S C, 1069, 19th.

Coronado Creamery, 955 Orange av, Coronado.

DELTA CREAMERY CO THE, 1011 Columbia. (See adv).

Crushed Rock.

Independent Stone Co, 121 Bway rm 648.

Curios.

Bennett J W, 1236, 5th.
Burnell Barker & Son, 1045, 6th.
Kirkland W D, 3836 Valle av.
Kleinschmidt Conrad, 1415, 29th.
Kneale Thos, 1040, 2d.
Koenig & Hall, 4658 Park blvd.
Cooke J M Miss, 1128, 2d.
Eisfelder L F, 220 Bway.
Furlong T W, 1227, 5th.
Getz T P, Ramona's Marriage Place, Old Town.

GIFT SHOP THE, 1024 Prospect, La Jolla.

MAIN 2484 HOME 2568

SAN DIEGO WHOLESALE OFFICE, 1011 COLUMBIA ST. C. W. LIENAU, MANAGER

Naylor Gem Co.

Jewelers Miners and Cutters of Precious Stones

We have our own mines of Tourmaline, Beryl, Turquois, Hyacinth and Garnet

330 Broadway
U. S. Grant Hotel

Escondido Creamery, Escondido.
Golden West Dairy Co, 807 Bway.
Hage's Creamery, 701, 5th.
Halter W P, 514 University av.
Loveland Fremont, Bonsall.
Meeker R C, 540 University av.

PRODUCERS' MUTUAL DAIRY ASSOCIATION, K nw cor 12th (See left side lines and page 37).

Ramona Creamery, Ramona.
Rodman G E, 872, 7th.
San Pasqual Creamery, RFD 1, Escondido.
Shaner R W, 532 Bway.
Sweetwater Creamery Co, 2106 Logan av.

Crockery and Glassware.

Stahel Alfred & Sons, 1071, 6th.

Hepner E A, 138 W Bway.
Herlinger Karl, The San Diego Hotel Bldg.
Honig F J, 243 West F.
Jantzen Marius, 909, 4th.
King D A, 510 F.
Klein E W, 432 and 609 Bway.
Kormann E M, 5032 Newport av, Ocean Beach.
Kropf Fredk, 1120, 3d.
Mechtler L Holcomb, 1126, 5th.
Mission Cliff Curio Shop, 1737 Adams av.

PACKARD'S BOOK STORE 831, 6th (See left side lines and Classified Books and Stationery).

Redding Robert C, 1325 Coast blvd, La Jolla.
Schroeder F E, 1296 Prospect, La Jolla.
Smith D E, Hotel del Coronado, Coronado.

P. W. LAUREEN
1026 4th Street, U. S. Grant Hotel TAILOR AND IMPORTER

V. WANKOWSKI & CO., INC.
V. WANKOWSKI, PRESIDENT W. McCLELLAND, VICE PRES. & SECY.
Loans, Real Estate, Insurance, Surety Bonds. PHONES: Main 2029 Home 1315 341-342-343 Spreckels Theatre Bldg.

Smith L H, 229 West F.
Szmidt Abraham, 338 W Bway.

Customs Brokers

(See Brokers Customs)

Curtain Cleaners.

Jackson Louisa Mrs, 3863, 5th.

***Cut Flowers.**

CORONADO NURSERY, 3d cor D av, Coronado. (See page 27).

Cutlery.

Grah Ferdinand, 1355, 5th.

Dairies.

ALLEN'S DAIRY, Mission Valley RFD No 2. See right side lines and page 25).
Baughman E J, Mission Valley.
Blaty's Dairy, Old Town.
Bond C S, Mission Valley.
Bowe Fred, 1769 Moore.
Chapman C R, Broadway se cor Reed av, Pacific Beach.
Christofferson H C, San Ysidro.
Frank John, Poway.
Gughelmetti Tranquil, Mission Valley.
Guidotti Chas, Nestor.
Guidotti Louis, Nestor.
Guidotti Peter, Nestor.
Harbert W F, Ramona.
Hardenberg B C, 4955 Santa Monica av, Ocean Beach.
Higbie H E, e s 33d nr F.
Johnson G A, Nestor.
Knox E M, 140 Cuyamaca av, Sierra Vista.
La Mesa Dairy, La Mesa.
Libby B F, San Luis Rey.
Loustalette Geo, Nestor.
McMakin G W, Oceanside.
Mason J K, 39 Jamul av, Sierra Vista.
Matzanan Joe, Miramar.
Maxwell H G, 3460 Bway.
Mehl Hermann, Mission Valley.
Mesa Chequita Dairy, Mesa Grande.
Moretti F, Mesa Grande.
Morford A J, 5163 Hawley blvd.
Moriarty T A, 4435 Orangewood, E. S. D.
Oceanside Dairy, Oceanside.
Ohre C N, Mission Valley.
Pamo Dairy & Stock Co, Almond.
PRODUCERS MUTUAL DAIRY ASSOCIATION, K nw cor 12th. (See left side lines and page 37).
Rannells W C, s end Fay av, La Jolla.
Rhoads R M, 7346 La Jolla blvd, La Jolla.
Santa Ysabel Ranch and Dairy Co, Santa Ysabel.
Schulenberg A R, S Chollas Valley
Shaw & Beaty, Old Town.
Smith E, n s 26th ne cor J av, National City.
Smith R J, Mission Bay Park, Pacific Beach.
Spicer W E, Otay.
Stanford I E, 1595 Linwood.
Sunnyside Dairy, Escondido.
Teisseire Frank, Grantville, Mission Valley.
Thompson Jeremiah, Nestor.
Vanoni J A, Ramona.
Waite A W, 1601 Bway.
Weston H L, Foster.
Young R E, Almond.

***Dairy Supplies.**

GIRAUD P A & CO, 740, 4th. (See front cover and page 26).

Dancing Teachers.

(See Teachers—Dancing)

***Deadening Felts.**

SULLIVAN HARDWOOD LUMBER CO, 703 West F (See page 45).

Decorators.

ART CRAFTS WALL PAPER & PAINT CO, 1224, 4th. (See left bottom lines).
Mays Decorating Co, rear 839, 7th.

Delicacies.

Berka F V, 1316, 1st.
Eickmeyer Fred, 515 F.
Hake Frank, 435 A.
Lightner J H Mrs, 3306, 5th.
Ludlow Louise, 2641 National av.
Mason J B, 2043, 1st.
Peck F H, 430 University av.
Reed Sisters, 140 W Beech.
Rodger Jos, 2439 M.
Ruffa Jos, 1255, 5th.
Watterson D E, 936 Bway.
Webber & Batchelder, 915 Bway.

MUEHLEISEN TENT AND AWNING CO.
Manufacturers of
Tents Awnings and Covers
Flags, Sails and Camp Furniture
753-755 Fourth Street
Both Phones

HOME 4127
MAIN 4697
A. H. Jedlick Co.
Exclusive Ladies' Tailors
1131 6th St.
SAN DIEGO
CAL.

IT'S OUR BUSINESS TO MIND YOUR BUSINESS
919 SIXTH STREET SAN DIEGO MASTEN & KENDALL RENTALS INSURANCE
REFERENCE: ANY BANK OR TRUST COMPANY PLACE THE MANAGEMENT OF YOUR PROPERTY IN OUR CARE

The Underground Geography of San Diego is no pipe dream to
R. G. TREFZGER THE HEIGHTS PLUMBER 1405 University Ave. He is a pioneer and knows the lay of the pipe and can save you money
TELEPHONES HILLCREST 368, HOME 9426

NEARPASS' SEED STORE
522 SIXTH STREET
The LEADING SEED HOUSE IN SAN DIEGO—Established 1897
Agents for CYPHERS Incubators
BOTH PHONES

GASOLINE
OILS
REPAIRING
Accessories
Golden State Garage
D. K. Griffith
6th & I
Phones M. 1802
Home 1850

Dental Laboratories.

Clayton & Abbott, 432 C rm 8.
King S A, 1007, 5th rm 701.
Swab Alexander, 533 F rm 13.

Dental Supplies.

California Dental Supply Co, 520 E rm 412.

Dentists.

Alexander F W, 855, 5th rm 2.
Allen W E, 1007, 5th rm 903.
Armstrong W S, 1007, 5th rm 712.
Bailey Milton, 520 E rm 501.
Barnhart H C, 3872, 5th.
Baskerville R L, 4143 University av, E. S. D.
Belt A H, Oceanside.
Bosworth L L, 846, 5th.
Bretsch G H, 964, 5th rm 208.
Bretz A H, 504 University av.
Buell E B, Escondido.
Butler E J, 964, 5th rm 424.
Collins C E, 846, 5th.
Collins H E, 520 E rm 1000.
Dingeman F J, 520 E rm 712.
Dornberger E L, 235 Bway rm 503.
Emeis H P, 121 Bway rm 447.
Farnham H H, 520 E rm 707.
Freeman C E, 520 E rm 614.
Garcia Ignacio, 857, 11th.
Gilbert A H, 965, 5th rm 5.
Goode W A, 861, 6th rm 222.
Gould A D, 1007, 5th rm 407.
Grossman H C, 429 F.
Gunn A H, 2004 State.
Hall W H, 1007, 5th rm 903.
Hardy J R, 861, 6th rm 618.
Holt F J, 432 C rm 48.
Horn C M, 1047, 5th rm 3.
Hosmer E, San Ysidro.
Jackson H N, 520 E rm 909.
Jones L D, 520 E rm 801.
Jones L G, 2044 Logan av.
Kaiser O V, 929, 5th rm 2.
Kerch Kent, 861, 6th rm 417.
Kier G P, 520 E rm 801.
Lay Ernest, 1007, 5th rm 903.
Learn H W, 425 University av.
McKay W W, 432 C rm 9.
Marlow G C, 413 Bway rm 11.
Marsh C E, 964, 5th rm 222.
Mathews E S, 964, 5th rm 414.
Matzen Niels, Escondido.
Molyneaux W M, 427 E rm 12.
Orth P S, 1007, 5th rm 503.
Osenburg F L, 525 C rm 203.
Parker Painless, 429 F.
Penwarden R S, 520 E rm 511.
Pickett Burk, 520 E rm 706.
Post F S, 7860 Girard av, La Jolla.
Read E T, 1007, 5th rm 805.
Reading W W, 520 E rm 606.
Reed J T, 429 F.
Rood R A, 832, 5th rm 1.
Ross J L, 121 Bway rm 447.
Salmon W S, 861, 6th rm 211.
Saville B G, 429 F.
Schiller Maurice, 1007, 5th rm 811.
Seymour J C, 1038, 5th rm 2.
Sheriff E W, 964, 5th rm 524.
Shields J E, 1007, 5th rm 611.
Simpson A L, 121 Bway rm 232.
Sitherwood D L, 429 F.
Smith G V, 520 E rm 509.
Smith H S, 861, 6th rm 812.
Smith & Giddings, 1015, 1st rm 704.
Snook J C, 540 National av.
Taylor H H, 520 E rm 912.
Tully C F, 2201 Logan av.
Varner E V, 1007, 5th rm 610.
Volk M H, 520 E rm 609.
Waggoner & Williams, 1012, 5th.
Watanabe K, 506, 5th.
Watson S E, 520 E rm 601.
Welsh H S, 432 F rm 210.
Wilson John, 918, 5th rm 220.
Wilson W E, 121 Bway rm 649.
Young J A, 432 C rm 44.

Department Stores.

Becker G H, 845, 5th.
Holcomb's Dept Store, 1071 University av.
HOLZWASSER Inc, 6th ne cor Broadway.
MARSTON COMPANY THE, 5th, 6th and C.
Schneider's Dept Store, 624, 5th.
Troxel J & M M, 1001 Orange av, Coronado.

***Deposit Vaults.**

ROGAN & COMPANY, Timken Bldg 861, 6th. (See front edge and page 11).

***Desks.**

CARPENTER'S BOOK STORE, 1036, 6th. (See right bottom lines and page 58).

FIELD H D SAFE CO INC, 913-915, 7th.

ORT IRON WORKS
PHONE MAIN 1920 11th AND M

W. F. LUDINGTON CO. GENERAL INSURANCE AND SURETY BONDS MARINE INSURANCE
234-235 SPRECKELS BLDG.

Detective Agencies.

FIRMAN MARIE E, 701 American Bank Bldg, Los Angeles, Cal. (See adv).

Squire B L, 15 Lawyers' Bldg.

WADE'S PRIVATE POLICE PATROL AND DETECTIVE BU-

Civil
Criminal
Industrial

Eleven Years Success

Testify in Court
Go Anywhere
Guarantee Results

LADY DETECTIVE

UNDER STATE LICENSE—$2,000.00 BOND

Write or wire for quick and reliable service. We meet all trains and boats by appointment. Ample assistance. All legitimate cases handled. You pay for results only. Fully equipped financially and otherwise, to handle your business. Special officer service day or night.

M. E. FIRMAN
701 AMERICAN BANK BUILDING,
SECOND AND SPRING LOS ANGELES, CAL.

McDuell C E, 1015, 1st, rm 409.

PINKERTON'S NATIONAL DETECTIVE AGENCY, 429 Citizens' National Bank Bldg, Los Angeles.

SAN DIEGO DETECTIVE AGENCY, 306 Timken Bldg 861, 6th.

REAU, 305-306 Timken Bldg 861, 6th.

THIEL DETECTIVE SERVICE CO THE, Los Angeles office suite 926 Washington Bldg 311½ S Spring. (See right bottom lines and adv).

Office Buildings
With their tenants see Pages 18-21

CABLE ADDRESS
"THIELON"

THE THIEL
Detective Service Company

G. H. THIEL, Founder

C. M. FRENCH, President, Chicago, Ill.
E. R. CARRINGTON, Vice-President
F. C. MILLS, Asst. Gen. Mgr., Chicago, Ill.
J. J. BROWN, Asst. Gen. Mgr., Winnipeg, Manitoba.
G. D. GRANBERRY, Asst. Gen. Mgr., New York City.
J. W. AYERS, Asst. Gen. Mgr., Kansas City.

OFFICES

CHICAGO, Monadnock Block
ST. LOUIS, Wright Bldg.
NEW YORK, Fulton Bldg., Hudson Terminal.
KANSAS CITY, Dwight Bldg.
ST. PAUL, Germania Life Bldg.
DENVER, First National Bank Bldg.
SPOKANE, Empire State Bldg.
VANCOUVER, B. C., Rogers Bldg.
SEATTLE, New York Block.
PORTLAND, Chamber of Commerce Bldg.
SAN FRANCISCO, Phelan Bldg.
MONTREAL, McGill Bldg.
TORONTO, C. P. R. Bldg.
WINNIPEG, Union Bank of Canada Bldg.
CITY OF MEXICO, Comp. Bancaira Bldg.
EL PASO, American Bank Bldg.
DALLAS, Wilson Bldg.

Los Angeles Office, Suite 926 Washington Bldg.,

PHONES: HOME A 2844; MAIN 2350 **F. R. CLAYTON, Manager.**

PACIFIC PHONE MAIN 2728

VREELAND & EVERTS

703 AMERICAN NAT. BANK BLDG.

PUBLIC ACCOUNTANTS

J. C. Packard

BOOK STORE and PRINT SHOP

CIRCULATING LIBRARY

831 SIXTH ST.

MISSION WINE CO.

AGENTS

WIELAND BEER

DELICATESSEN

FAMILY TRADE A SPECIALTY

1166-1172, 5th

PHONES

Home 1367-1267

Main 367-3343

NO BAR

***Developing and Printing.**

PACKARD'S BOOK STORE, 831, 6th. (See left side lines and classified Books and Stationery).

***Directory Library**

DIRECTORY LIBRARY at Merchants' Assn of San Diego, 608 Timken Bldg 861, 6th.

Directory Publishers.

Physicians' and Surgeons' Directory, 205, 21st.

SAN DIEGO DIRECTORY CO, 332 Union Bldg 235 Broadway.

Disinfectants.

Clyne G A, 731, 17th.

San Diego Chemical Co, 331 West E.

***Distillates.**

HERCULES OIL CO, 1516 Arctic. (See back cover).

Distilled Water.

Distilled Water Co The, 115, 8th.

Sterling Water Co, 804 F.

***Distributing (House to House)**

STUTTZ GEO F, 119 West A. (See page 51).

***Doors.**

DIXIE LUMBER & SUPPLY CO, University av and Ohio. (See right top lines and page 45).

***Drafting.**

BOWMAN A B, 311 Union Bldg. (See page 52).

Draperies.

Campbell's Drapery Shop, 1775, 5th.

FREVERT-BLEDSOE FURNITURE CO, 6th ne cor C.

Paris Drapery House, 420 C.

Draymen.

(See Express and Drayage)

Dressmakers.

Adams M E Mrs, 239 Hall.

Allemann F M Miss, 3915 Florence.

Allen A S Mrs, 921 B.

Alvarado Juanita Mrs, 725, 2d.

Anderson C M Miss, 3961 Georgia.

Armstrong Bessie, 250 Date.

Ash Bessie, 944 C.

Aston Harriett Mrs, 1566, 5th.

Baker C B Mrs, 1125 C.

Baker Maria Mrs, 1150, 11th.

Barkow L M Miss. 1329, 8th.

Bayne A M Miss, 316 Grape.

Beard H J Miss, Escondido.

Beaudin G H Miss, 1641 F.

Bennett M A, Encanto.

Berry L M Miss, 1116 C.

Booth L M Mrs, 1468 C.

Bowe Josephine Mrs, 617, 10th.

Brewer Mattie Mrs, Oceanside.

Brocker G L Miss, 1821 Julian av.

Brose C H Miss, 3906 Ibis ct.

Brown Anna Mrs, 1450, 4th.

Brown Lulu, 3637 Louisiana pl.

Burk Ada, Oceanside.

Burkhart Rose Mrs, Oceanside.

Campbell Bessie Mrs, 335 E.

Carpenter J C Mrs, 1008 C av, Coronado.

Cattell Sarah, 3744, 7th.

Cave Alice Mrs, 3820 Center.

Caward E M Mrs, 5058 Newport av, Ocean Beach.

Conrad R G Miss, 4460 Georgia.

Coulson M E Mrs, 3314 Cherokee av, E. S. D.

Cox Eliza Mrs, 730, 11th.

Crall Alberta Mrs, 140 Elm.

Craig Ina Mrs, 740 G.

Cunningham A M S Mrs, 2814 Clay.

Cyr Anna Mrs, 4970 Vista pl.

Darling E J Miss, 3646, 4th.

Davis Emma Mrs, 1509, 1st.

Davis Nora, 1119, 28th.

Davis Osha, 818 Bway.

Decker Inez, 941, 12th.

Derry N Mrs, 4656 Park blvd.

De Vitan Kezia Mrs, 304 A.

Dopp S I Mrs, 131, 19th.

Dotts M E Mrs, 1201 Robinson av.

Dyke Osta Mrs, 1211, 28th.

Eastman Felicia Mrs, 1234, 2d.

Erdmann G D Mrs, 3686 Georgia.

Evans Elizabeth, 845, 9th.

Farmer Mary, Escondido.

Fosgate E A Mrs, 4375 Georgia.

French K B Mrs, 1560, 10th.

Gaston Effie Mrs, Mission Valley.

Gilman C S Mrs, 525 Ash.

Glynn N J Mrs, 1651, 3d.

Graebe Dora, 1519, 1st.

Graham A B, Encinitas.

Gray E A Mrs, 2270 Julian av.

PARADISE VALLEY SANITARIUM

NATIONAL CITY, CAL.

Willard STORAGE BATTERY TRADE MARK REGISTERED
1251-57 FOURTH ST.
J. Stanley La Sha IGNITION STATION
Willard STORAGE BATTERY TRADE MARK REGISTERED
MAIN 693

Griffith M L Mrs, 1117 Wall, La Jolla.
Grijalva M A Mrs, 917, 10th.
Gunther Rose, 852, 11th.
Hancock S E Mrs, 3026 National av.
Hart F I Miss, 3888 Pringle.
Hawkins O C Mrs, 1704 Kearney av.
Hayward Kezia Miss, 1340 Grove.
Hayward S E Miss, 1340 Grove.
Held W M Miss 1442, 3d.
Henderson Johanna, 2428 G.
Herman Ana, 7870 Ivanhoe av, La Jolla.
Hertel Marie, 950, 9th.
Hicks Linda Mrs, 3468 Juniper.
Hohmann A S Miss, 1960 Harrison.
Hubbard Mabel, La Mesa.
Hubert E A Mrs, 355, 16th.
Huff S M Mrs, 4656 Park blvd.
Iams Josephine Mrs, 4460 Georgia.
Johnson Evelyn Mrs, 3028 Greeley.
Johnson L H Mrs, 1893 Irving av.
Jones E S Mrs, 230 Grape.
Joyce M P Mrs, 936, 11th.
Kelley Ray Mrs, 928 F.
King Evadue Mrs, 2021 Kearney av.
Kirley Alice, 106 West B.
La Brum M M Mrs, 1742 Logan av.
Lankford Ida Mrs, 2923 M.
Latta I Ella, Chula Vista.
Lorraine E A Mrs, 17th ne cor 8th. av, National City.
Lucas May Mrs, 815 Dewey.
McAfee M H Mrs, 761, 6th rm 9.
McConnell Lettie Mrs, 453, 20th.
McCullough E M Miss, 4565 Cape May av, Ocean Beach.
Machryang Claudine, 2408, 2d.
Magnin I & Co, Hotel del Coronado, Coronado.
Michele Kath Mrs, 1035, 6th.
Milleur E J Mrs, 3762 Pauly av, E. S. D.
Morrison S A, Fallbrook.
Moses M M Mrs, 130, 17th.
Mullen M E Miss, 9, 26th.
Murray A M Mrs, 827 B.
Myers E B Mrs, 2452 G.
Nelson V P Mrs, 868, 10th.
Nightingale Kath, 310 Elm.
Nightingale Florence, 310 Elm.
Obenhoff Mary, 751, 24th.
Oliver L D Mrs, 1263, 9th.
Olson Emma, 312 Cedar.
Opperman Amelia, 4143 Colonial av, E. S. D.
Orby Gene, 639 National av, National City.
Oren N D Miss, 1407 Market.
Ossell Nellie, 918 C.
Ovenhoff Mary, 751, 24th.
Parle Ida Mrs, 1672, 3d.
Peabody C A Mrs, 3557 Fairmount.
Pickelheimer Isabel Mrs, 2054 Logan av.
Pomeroy Kath Mrs, 432 C rm 21.
Porter G A Miss, 3123 Granada.
Rector F L Mrs, 935 University av.
Rhoades J A, Chula Vista.
Richards B M Mrs, 2068, 4th.
Rivers Lena, 2222 Dwight.
Rynott M L Mrs, 1970 Logan av.
Sinclair May, 1258, 1st.
Slaughter A L Miss, 944 C.
Smith A B Mrs, Oceanside.
Sorrille J E Mrs, 933, 11th.
Southmayde M E Mrs, 548 University av.
Stephenson H E Mrs, 725 Bway rm 42.
Sullivan Nellie, 3936 Woolman av.
Sullivan N M Miss, 1015, 3d av, National City.
Sweeney A G Miss, 3168 K.
Tatum C A Mrs, 408, 5th, Coronado.
Taylor R E Miss, 1565 Front.
Thomas W E Mrs, 1855, 4th.
Thompson Jane, 1133 Prospect, La Jolla.
Tibbetts E M Mrs, 4038 Sierra av, E. S. D.
Tiberend A E Mrs, 316 Cedar.
Truxell M M Mrs, 317 C av, Coronado.
Walker A M Miss, Ramona.
Wakefield Margt Mrs, 1170, 9th.
Ward M B Mrs, 1143, 10th.
Weaver M M Mrs, 1819, 3d.
Webb F E Miss, 1062, 12th.
Weir L A Mrs, 4344 Wilson av.
Welburn Helen, 3820 Center.
Wilcox A F Miss, 1968, 1st.
Williford F M Mrs, 1034 Robinson.
Wilson L F Mrs, 2042, 4th.
Zeigler M A Miss, 1625 Adams av.
Zeigler N C Mrs, 3121 K.
Zinser Lena, 440, 27th.

***Dressmaking Schools.**

KEISTER'S LADIES' TAILORING COLLEGE, B ne cor 6th.

Druggists—Retail.

Arthur Drug Store, 6th av cor Bway.
Billing G J, La Mesa.

LOUIS KIRSHBAUM
GRAND PRIZE 1899 FOR SUPERIOR TAILORING
HIGH GRADE LADIES' AND GENTS' TAILOR
PHONES { Main 1532 Home 4961
414 B STREET

The Thiel Detective Service Co.
F R. CLAYTON Manager
PHONE SUNSET MAIN 2350
Los Angeles Office, Suite 926 Washington Bldg.
PHONE HOME A 2844

LEIGHTON McMURTRIE
320 BROADWAY, U. S. GRANT HOTEL BUILDING
REAL ESTATE
INSURANCE
MORTGAGE LOANS

HOME 4328
PACIFIC 1478

ROOD-PETERS COMPANY

Real Estate and Loans
Bonds
Insurance

Workmen's Compensation

909 Seventh Street
San Diego, Cal.

T. H. SHORE AND STAFF

Advertising
Planned
Written
Placed

Spreckels Bldg
MAIN 320

Druggists—Retail—(Continued)

Brouwer Albt, 2981 Rosecrans, Loma Portal.
Brown W H, 3986, 1st.
Buchanan W T, El Cajon.
Burston Drug Co, 2602 National av.
Central Drug store, Bank of Commerce Bldg, Coronado.
Claydon R G, 520 and 1439 University av.
Colby C L, 1893 Bacon, Ocean Beach.
Crabb W L, El Cajon.
Designer David, Imperial Beach.
Dunnigan Chas, r 102 B.
Eagle Drug Co (Inc), 5th se cor F.
Exton & Nichols, Oceanside.
Federal Pharmacy, 247 West F.
Ferris & Ferris, 603, 5th.
Foote C M, 912 Bway.
Frank E S, El Cajon.
Fream Beecher, Escondido.
Golden Hill Pharmacy, 1031, 25th.
Hallawell J L, 2948 University av.
Hardy's Drug Store, Fallbrook.
Hill H H, La Mesa.
Hillcrest Drug Co, 3883, 5th.
Hughey O F, 7812 Girard av, La Jolla.
Homeopathic Pharmacy, 1166, 6th.
Irwin G B, M ne cor 26th.
Irwin & Lensing, 820 W Washington.
Jerman Thos, Ramona.
Kazanjan R H, 3771, 5th.
Keith Boyd, Chula Vista.
Lacey & Hartsough, 1166, 6th.
La Jolla Pharmacy, 918 Prospect, La Jolla.
La Mesa Drug Store, La Mesa.
Landis J E, 1605 W Lewis.
Leith G E, 1203 Market.
McHenry G A, 2271 1st.
Marsh Drug Store The, 771, 7th.
May J G, 1114 Orange av, Coronado.
Merriken Drug Co, 4201 Park blvd.
Mission Cliff Pharmacy, 4673 Park blvd.
Monarch Drug Co (Inc), 971, 5th cor Bway.
Moore Drug Co, 1502, 1st.
National Drug Co, 805 National av, National City.
Noyes C H, La Mesa.
Owl Drug Co The, 1025, 4th.
Parkin J W, 3899 and 4153 University av, E. S. D.
Reed's Drug Store, 7914 Girard av, La Jolla.
Robertson M S, 1272, 5th.
Robinson Drug Co Inc, 248 Bway and F sw cor 5th.
Rolfe's Drug Co, Escondido.
Schmidt Jos T, Lemon Grove.
Schneider's Drug Store, 5th nw cor C.
Shumway Harry, 2100 Logan av.
Smith H D, Chula Vista.
Steglich H O, 1031, 25th.
Strahlmann-Mayer Drug Co, Bway se cor 4th.
Tinsley E C, 501, 5th.
Wingfield A T, 1503, 30th.
Wright F X, 302, 16th.

Druggists—Wholesale.

BRUNSWIG DRUG CO, 5th se cor J.
Western Wholesale Drug Co, 268, 5th.

Dry Docks.

Marine Railroad & Dry Dock Co, office Santa Fe wharf ft of Market.

Dry Goods.

(See also Notions.)

Becker G H, 845, 5th.
Benbough J A Mrs, 733 National av, National City.
Blumberg Abraham, 1026, 6th.
Bone S W, 631, 5th.
Borden C G, Oceanside.
Boston Store The, 1065-1075, 5th
Caplin & Picker, 3871, 5th.
Cartwright G S, 1523, 30th.
Christensen A F, 4147 University av, E. S. D.
Coronado Dry Goods Co, 1156 Orange av, Coronado.
Dannenbaum Saml, 410 Bway.
Freiden W F, 4687, 41st.
Golden Rule Mercantile Co, 1151, 6th.
Haubert J J, 2606 M.
Holcomb's Department Store, 1071 University av.
Holzwasser Inc, 6th ne cor Bway.
KINGMAN CHARLES P, Chula Vista, Cal. (See adv Chula Vista sec).
Ladies' Emporium The, Escondido.
Ladies' Emporium The, Oceanside.
MARSTON COMPANY THE, 5th, 6th and C.
Matteson Louise, 1019 National av, National City.
Meyer & Davidson, 600, 5th.

SOUTHERN CALIFORNIA MUSIC CO.
Pianos, Phonographs, Sheet Music and Musical Instruments. 630 C STREET, Between 6th and 7th

HEMSTOCK & DAVIS, FUNERAL DIRECTORS
1752 FOURTH ST. PHONES, MAIN 2634, HOME 1913

Nelson Axel, 3870, 5th.
Vanasen W H, Escondido.

Dry Goods—Wholesale.

Cohen Nessim, 121 Bway rm 410.

Dyers and Cleaners.

American Dye Works, 1046, 3d.
Angle Lee, 201 West F and 1617, 7th, National City.
Ashenfetter A A, 803 F.
Balloon Dye Works, 953, 5th.
Bash C E, 1040 Bway.
Berenson Barrett, 1070, 7th.
Burger Edwd, 1630 W Lewis.
Cleanitorium The, 569, 16th and 1056, 5th.
Cook A W, 3016 Beech.
Coronado Cleaning and Dye Works, 965 Orange av, Coronado.
CRESCENT CLEANERS & DYERS, 1558, 5th. (See page 22).
Daacon & Duggan, 1129, 5th and 101, 16th.
Davies Thos, 1335 Orange av, Coronado.
Dumas W W, 624 E.
DuRyke Nellie Mrs, 1455 University.
Edmundson Benj, 833 C.
Escondido Garment Cleaning Works, Escondido.
Frowiss R H, 1146, 6th.
Gill C C, 4156 University av, E. S. D.
Goodwin C W, 903 University av.
Gray T H, 1565, 5th.
Hawkins Roy, 1704 Kearney av.
Holler J Co Inc, 1133, 18th.
Huefner Emil, 913, 3d.
Jackman A P, 1364, 3d.
Jasperson Henry, 640 W Market.
Johnston P A Mrs, 3976 University av, E. S. D.
Kerns C J, 811 F.
La Jolla Cleaning Works, 4513 Silverado, La Jolla.
Lory Parisian Cleaning & Dyeing Co, 1114, 3d and 3841, 7th.
Lowther V C, 818 W Washington.
Maio Augustino, 2109 Logan av.
Marsh Robt, 614, 13th.
Math E J, 1256, 1st.
Maynard Alice Mrs, 1140, 25th.
Miller Henry, Escondido.
Miller W D, 956, 7th.
Orr Lillian Mrs, 135 W Bway.
PALACE DRY CLEANING AND HAT WORKS, 920 Broadway. (See right side lines and page 22).
Perron A S, 4215, 30th.
Richards Wm, Chula Vista.
Rudolph Gustav, e s Laurel 2 n of e 4th, National City.
Silver Gate Cleaning Works, 955, 8th.
Snyder & Hauser, 1966 Logan av.
Sunset Dyeing & Cleaning Co, 1517 India.
SUPERIOR FRENCH CLEANERS, 4610, 33d.
Thomas J R, 1438, 4th.
Tiffany Cleaners, 1417 University av.
Varin Fred, 3868, 5th.
Walters W J, 2983 Upas.
White Melvin, 4117 Wilson av, E. S. D.
Williams W W, 624, 4th.
Wolf Christof, 1236, 4th.
Workman L M, 139 B.

***Dynamos and Motors.**

HARTWELL ELECTRIC CO, 955, 6th. (See left top lines and classified Electrical Contractors).

Electric Companies.

HARTWELL ELECTRIC CO, 955, 6th. (See left top lines and classified Electrical Contractors)
SAN DIEGO CONSOLIDATED GAS AND ELECTRIC CO, 935, 6th.

***Electric Fans.**

HARTWELL ELECTRIC CO, 955, 6th. (See left top lines and classified Electrical Contractors).

Electric Fixtures.

HARTWELL ELECTRIC CO, 955, 6th. (See left top lines and classified Electrical Contractors.
INDEPENDENT ELECTRICAL CO, 928, 7th.

***Electrical Contractors.**

ELECTRIC STORE THE, 1116 Orange av, Coronado. (See adv Coronado Sec).
HARTWELL ELECTRIC CO, 955, 6th. (See left top lines and adv).

Electrical Supplies.

Electrical Equipment, 1260, 4th.
HARTWELL ELECTRIC CO, 955, 6th. (See left top lines and classified Electrical Contractors).

SAN DIEGO TILE & WOODSTONE CO.
Display Rooms, Office and Warehouse: 758 FRONT ST. MAIN 4871
CONTRACTORS AND JOBBERS IN ALL KINDS OF FLOOR, WALL AND MANTEL TILE
EXCLUSIVE AGENTS FOR WOODSTONE IN SAN DIEGO AND IMPERIAL COUNTIES

California Hospital
PHONE MAIN 203
ROBT. J. FLY, M. D.
PHYSICIAN IN CHARGE
Office, 324-332 Granger Building

S. W. GRIER CO. SURETY BONDS GENERAL INSURANCE
102-104 BROADWAY PHONES: Pacific 2615; Home 3280 BUILDING LOANS

M. F. ZENT
Insurance

Fire
Accident
Liability
Plate Glass
Automobile
Live Stock
Burglary
Elevator
Rent
Surety Bonds

207
AMERICAN NAT'L BANK BUILDING

HARTWELL ELECTRIC CO.
GENERAL ELECTRICAL CONTRACTORS
AND DEALERS IN SUPPLIES
Expert Repairing of All Electrical Apparatus. Immense Stock
Artistic Lighting Fixtures. Special Designs produced to order
BOTH PHONES
955 SIXTH STREET SAN DIEGO, CAL.

Electrical Supplies—(Continued)

INDEPENDENT ELECTRICAL CO, 928, 7th.
San Diego Gas & Electric Appliance Co, 923, 6th.
Specialties Supply Co, 716 E.
Steventon H B, 423 B.

Electricians.

Anderson P E, South San Diego.
Dodge E R, Encanto.
Golden E G, Encanto.
Hall J D, El Cajon.
HARTWELL ELECTRIC CO, 955 6th (See left top lines and classified Electrical Contractors.)
Landis Electric Co, 841, 8th.
Peterson M V, Encanto.
Smith H L, La Mesa.
Whitman C L, La Mesa.
Zeek Clyde, 1126, 1st.

***Elevator Enclosures.**

ORT IRON WORKS, 11th and M, (See left bottom lines and page 49).

Elevators.

CALIFORNIA IRON WORKS (Inc), foot of 7th. (See left top lines and page 48).
Otis Elevator Co, 861, 6th rm 227.
Schwartz Edwd, 311 W Bway.

***Embalmers.**

(See also Undertakers)

CARMICHAEL & McMAHON CO, 3d se cor Ash. (See left top lines and page 61).
HAMBLEY, SMITH & MURPHY, 1570, 4th. (See left side lines and page 61).
HEMSTOCK & DAVIS, 1752, 4th. (See right top lines and page 62).
JOHNSON-SAUM COMPANY, 4th nw cor Ash. (See left side lines and page 62).
URSCHEL J W, Escondido. (See adv Escondido Sec).

Employment Agencies.

Baker & Taylor, 121 Bway rm 554.
Downs F W, 532 E.
MacIntyre John, 116 W Bway.
Murray Jeannette Mrs, 1234, 4th.
Salvation Army Employment Bureau, 138 F.
Thiele A G, 919, 3d.
WESTERN EMPLOYMENT AGENCY 844, 4th.
Willis F P, 832, 4th.
Y M C A Employment Agency, 8th ne cor C.
Young Woman's Christian Assn, 646 Bway.

***Engineers—Asbestos Packing.**

SOUTHERN ENGINEERING & ASBESTOS CO, 6th nw cor K. (See right bottom lines and page 5).

Engineers—Civil.

Alverson C S, 919, 4th rm 42.
Barnum & Lambert, 525 C rm 312.
BILLINGS-WATSON ENGINEERING CO, 652 Spreckels Bldg 121 Bway (See page 22).
Bissell D L, La Mesa.
Covert J F, 1025, 4th rm 406.
Covert W E, 1025, 4th rm 406.
d'Hemecourt G A, 1007, 5th rm 301.
Evans Saml, Beverly.
Hansson Jonas, 432 F rm 206.
Isbell Wilbur, Warner Springs.

T. H. SHORE AND STAFF

Advertising
Planned
Written
Placed

Spreckels Bldg
MAIN 320

Steinway Pianos
Fifth and A

GRAY MAW MUSIC CO. INC.

Pianos for Rent
BOTH PHONES
1256-1260 FIFTH ST.

F. W. BRADLEY CO.
FAMILY TRADE A SPECIALTY
TELS: HOME 1157, MAIN 157
Wholesale Wines and Liquors
Prompt Free Delivery
1058 FOURTH ST.

King W S, 861, 6th rm 512.
Larkin W B, La Mesa.
Loebenstein D A, 861, 6th rm 802.
Mills Houston, San Ysidro.
Rumsey W M, 964, 5th rm 529.
RHODES F A, 513 Union Bldg 235 Broadway.
Smith C E, La Mesa.
Steele H H, 861, 6th rm 607.
Wurster Construction Co, 121 Bway rms 654-655-656.

Engineers—Consulting.

Bacon J L, 1007, 5th rm 1106.
Kellogg N B, 3420 Union.

Engineers—Electrical.

Crist D M, 964, 5th rm 529.

Engineers—Harbor.

Flynn J T, 432 F rm 439.

***Engineers—Mechanical.**

SOUTHERN ENGINEERING & ASBESTOS CO, 6th nw cor K. (See right bottom lines and page 5).

Engineers—Mining.

Adams Robt, Descanso.
Anthony C E, 218 West F.
Dennhardt O T, 1010 Essex.
Ellis T P, 861, 6th rm 512.

***Engineers' Supplies.**

STOKES RODNEY CO, 858, 3d. (See page 4).
SOUTHERN ENGINEERING & ASBESTOS CO, 6th nw cor K. (See right bottom lines and page 5).

***Engines.**

WEST COAST GAS ENGINE CO, Market nw cor Union.

Engines—Gas, Gasoline, Steam and Marine.

CLEMMENS A J, Fallbrook. (See adv Fallbrook sec).
GIRAUD P A & CO, 740, 4th. (See front cover and page 26).
ROBBINS A R, 1697 Atlantic. (See page 48).

Engines—Mechanical.

ROBBINS A R, 1697 Atlantic. (See page 48).

Engravers.

Arey-Jones Co, 933, 4th.
Ferguson & McDonald 432 F rm 546.
Hartmann C W, 855, 5th rm 18.
Pacific Photo Engraving Co, 756, 3d.
Sunset Engraving Co, 861, 6th, 9th floor.

***Engravers—Copper Plate.**

CARPENTER'S Inc, 1036, 6th (See right bottom lines and page 58).
PACKARD'S BOOK STORE, 831, 6th. (See left side lines and classified Books and Stationery).

***Excavating and Grading Contrs.**

GOODBODY M D, suite 303 and 304 American National Bank Bldg, 1007, 5th. (See page 24).

Express Companies

WELLS FARGO & CO EXPRESS, 741 Broadway and Santa Fe Depot ft of Broadway and La Jolla.

Express and Drayage

Addis H G, 236 E 10th, National City
Ambrose Wm, 1335 J.
Barfoot Adam, 405, 9th.
Beamon L S, 321, 12th.
Bonham C L, 4475 North av.
Bronson J W, rear 3651, 4th.
Callian John 1780 Newton av.
Campbell L S, 2054 Julian av.
Chapman Cole, 3074 Colton av.
Cooper C E, 605 S Crosby.
Cozad J M, Ramona.
Davis J F, 3206 Cottonwood.
Dick O M, 2653 Newton av.
Dickinson R E, 147, 30th.
Dowing Lemont, 2946 N.
Dupper Jos, 2645 L.
Evert C J, 1332 Columbia.
Gillette E M, 4021 Van Dyke av, E. S. D.
Green J J, 4056 Pauly av, E. S. D.
Hare M C, 1049 Essex.
Hawley's Express Line, Fallbrook.
Hayden F L, 3985 Mississippi.
Hemme C H, 630, 10th.
Henderson W F, 2146 Franklin av.
Hubbell C R, 2536 K.
Indian Special Delivery, 428 W Bway
Johnson John, 432, 1st, National City
Jones D M, Grossmont.
Jones Wm P, 3180 K.
Kettering G L, 620 E.

AUTO WRECKING and SUPPLY CO.
BUY, SELL AND EXCHANGE
Automobiles, Engines, Parts and Accessories
Repairing and Rebuilding
1152 1st and 1515 India

ALLEN'S MILK
Producers and Distributors of
PURE MILK
FAMILY TRADE OUR SPECIALTY.
ALLEN'S DAIRY
RURAL No. 2
ALLEN'S CREAM

TIP-TOP AND KLEEN MAID BREAD
MANUFACTURED BY SNOWFLAKE BAKING CO.
HOME 1047 MAIN 47
SOLD BY ALL GROCERS

John Burnham & Company
212-214 TIMKEN BUILDING
REAL ESTATE LOANS AND INSURANCE

The Campbell Machine Co.
AUTO MARINE AND GENERAL REPAIRS
Foot of 8th Street

Le Grand Flint
San Diego's MOST Successful AND Progressive Instructor OF PIANO
Homephone 3030
SEE PAGE 67

Express and Drayage (Continued)

Kingswood John, 4575, 34th.
Klepper D B, 2545 M.
McAlmond M H, 3176 J.
McGriffin Alfd, 3193 K.
Merchants Special Delivery, 931 G.
Moeller H F, 3993, 8th.
Moller John, 1725 Kearney av.
Moore D M, 833 Columbia.
Oppenheimer Rush, 3835, 5th.
Parr A F, 3434 El Cajon blvd.
Partridge C E, 3139 M.
Ramsey E D, 2150 Harrison av.
Rannells Chas, 7826 Herschel av, La Jolla.
Robinson C T, 4724 David pl.
Roll Louis, 3521 Stockton av, E. S. D
Rowland R E, 562, 3d.
Rubrake Lawrence, 2325 Harrison av
Scott C O, 4076 Oregon.
Shawver M V, 751, 7th.
Shepherd J W, 4647 Alabama.
Sherman C L, 3705 Chamoune, E. S. D.
Snedecor S A, 903 J.
Stephenson A G, 727 S 30th.
Strader F E, 2019 Woolman av.
Taylor C F, 4218, 1st E. S. D.
Townsley M & Son, 423 Market.
Truitt E A, 1304 Dale.
Twambley C W, 1728 I.
Walt Thos, 3045 L.
Wier W L, 1976 Kearney av.

***Extracts**

Naubert Y A, 823, 3d.

***Farm Implements**

GIRAUD P A & CO, 740, 4th. (See front cover and page 26).

Feathers

Taylor L M Mrs, 1141 Bway.

*** Feathers—Cleaned and Curled**

CRESCENT CLEANERS & DYERS, 1558, 5th. (See page 22).

***Feed and Fuel**

(See also Fuel and Feed)
IRWIN & CO, K se cor 4th. (See right side lines and page 28).

***Feed and Grain**

(See also Fuel and Grain)
STILES POULTRY SUPPLY CO, 414-430, 6th. (See right top lines and page 52).

***Feed Mills**

IRWIN & CO, K se cor 4th. (See right side lines and page 28).

***Ferns—Ornamental and Decorative**

CORONADO NURSERY, 276 D av. Coronado (See page 57).

Ferries

Aviation Camp Ferry ft of W Bway.
Coronado Ferry ft of W Market.
Fort Rosecrans Ferry, ft of W Bway.
La Playa Ferry, ft of W Bway.
North Island Ferry, ft of W Bway.
Point Loma Ferry, ft of W Bway.
Roseville Ferry, ft of W Bway.
San Diego and Coronado Ferry Co, 235 Bway rm 209.

Fertilizers

BRADLEY FERTILIZER CO, 411 E.
Greene H P, 511, 7th.
Kelp Products Co, Roseville.
Mexican Fertilizer & Exploitation Co, 861, 6th rm 324.
National Reduction Works, foot of Crosby.
NEARPASS' SEED STORE, 522, 6th. (See left side lines and page 58.)
PACIFIC WOOD & COAL CO, 411 E. (See back cover.)
SONKA BROS GENERAL STORE, Lemon Grove. (See adv Lemon Grove sec.)
Swift & Co (Fertilizer Works), F and Bay Front.

***Filing Cabinets**

FIELD H D SAFE CO Inc, 913-915, 7th.

***Filing Devices**

CARPENTER'S BOOK STORE, agents Yawman & Erbe, 1036, 6th, (See right bottom lines and page 58.)

Fish, Game and Poultry

Bougie F S, 715 F.
California Fish Market, 1403 Market.
Demetre Bros, 631 Bway.
Malavenda Josephine Mrs, 529 G.
Miller Jos, 910, 6th.
Russ J A, 1013 Bway.
Sakata C, 406 I.
Sellas Regas, 1208, 5th.
Tsuji T, 406 I.

Art Crafts Wall Paper & Paint Co.
CONTRACTORS
Wall Paper, Paints, Oils, VARNISHES, ETC.
SPECIFICATIONS, DESIGNS IN COLOR SCHEMES AND ESTIMATES FURNISHED
Main 1316
1224 Fourth St., San Diego, Cal.

CALIFORNIA COMMERCIAL COLLEGE
7TH, COR. BROADWAY

Fish Wholesale
(See also Canneries Fish)

American Fisheries Co, wharf foot of F.
American Union Fish Co Inc, wharf ft of F.
Federal Fisheries foot of Beardsley.
M K Fisheries 760 State.
National Fish Co, wharf foot of West F.
San Diego Fish Co, 646 India.

Fishing Tackle

Hoffman S E, 760 Atlantic.
Page Geo E & Co, 608 Atlantic.
Stannard J B, 538 W Bway.

Fixtures—Display

Davidson J E, 1025, 4th rm 428.

***Flags**

MUEHLEISEN TENT & AWNING CO INC, 755, 4th. (See right side lines and page 59.)

***Flooring—Hardwood**

SULLIVAN HARDWOOD LUMBER CO, 703 West F. (See page 45.)

Florists

Amiel Dodu Mrs, 1024, 5th.
Ball R M, 1248 Pennsylvania av.
Benard Ernest, Mission Valley RFD, Bx 156.
BOYLE & DARNAUD, 412 C. (See page 27.)
Consolas Louis 926, 5th.
CORONADO NURSERY, 276 D av, Coronado. (See page 27.)
FLOWER SHOP THE, 1115, 4th (See page 27.)
Lee Jos, 4416 Menlo, E. S. D.
Macheno Emil, Sisson av se cor Pearl E. S. D.
Mason Francis, 4124 Florida.
Nippon Nursery, 4109 Illinois sales yard se cor 7th and E.
Ollestad Walter, 4206 Altadena, E. S. D.
Otto G F, 548 B.
RAINFORD ALICE M, 1115, 4th (See page 27.)
Winfield Chas, Miramar.
Wright M V, Filbert s w cor Una.

Flour

Globe Grain & Milling Co, Ash nw cor California.
LEWISTON MILLING CO, 414-430, 6th.
Sperry Flour Co, 244, 9th.
STILES POULTRY SUPPLY CO, 414-430, 6th. (See right top lines and page 52.)

Food Products

Betterway Products Co, 1502 India.
Pioneer Fish Reduction Co, 1007, 5th rm 913.

Founders and Machinists
(See also Iron Works)

CALIFORNIA IRON WORKS, (INC), foot of 7th. (See left top lines and page 48.)
ORT IRON WORKS, 11th and M (See left bottom lines and page 49.)
Schultheiss W F Co, 2241 California, office 1356, 1st.
Southwestern Foundries Co, 1970 India.

***Frozen Dainties**

SANITARY ICE CREAM CO INC, 821 K. (See front cover and Classified Ice Cream Mfrs.)

***Fruit Candy Manufacturers**

CALIFORNIA FRUIT CANDY & CEREALS COMPANY, 112 E Market, Los Angeles. (See page 23).

Fruit Packers and Shippers.

Bostonia Fruit Growers' Assn, Bostonia.
Bush W J Citrus Produce Co, 2240, 8th av, National City.
El Cajon Packing Co, El Cajon.
Fruit Packers' and Shippers' Citrus Union, Escondido.
Escondido Fruit Growers' Association, Escondido.
Fay Fruit Co, Chula Vista.
Leach E B, Chula Vista.
Lemon Grove Fruit Growers' Assn, Lemon Grove.
Loveless Fruit Co, Escondido.
Otis Fruit Co, w s 8th av, 2 n of 22d National City.
San Diego Fruit Co, 2316, 8th av, National City.

Barney & Barney
Insurance
Bonds, Loans
Liability
Compensation
PACIFIC MUTUAL LIFE INS. CO.
E. P. RIECKER, Agt.
Scripps Bldg.
Rooms 207-209

Palace
Dry Cleaning and Hat Works
SUITS
Cleaned and Pressed
75c and 85c
HATS
Cleaned and Blocked
50c
Phones { Main 202 / Home 3106
920 Broadway
SAN DIEGO, CAL.

CARPENTER'S, INC.
1036 6TH ST., NEAR BROADWAY
HOME 1030; MAIN 828
THREE FLOORS OF Commercial Stationery, Office Supplies, Filing Systems and Devices, Books, Fine Stationery and Engraving.
TOY DEPARTMENT ON THIRD FLOOR

CALIFORNIA IRON WORKS INCORPORATED
PHONES, HOME 1336, SUNSET 1336
FOOT OF SEVENTH STREET, SAN DIEGO, CALIFORNIA
ENGINEERS, FOUNDERS, MACHINISTS
STRUCTURAL IRON AND STEEL CONTRACTORS
FREIGHT AND PASSENGER ELEVATORS

Hambly, Smith and Murphy
Hambly, Smith and Murphy
Hambly, Smith and Murphy
Hambly, Smith and Murphy
Hambly, Smith and Murphy
Funeral Directors
1570 4th
Tels M. 139
Home 1139

T. H. SHORE AND STAFF
Advertising
Planned
Written
Placed
Spreckels Bldg
MAIN 320

Fruit Packers and Shippers—(Continued)

Stewart Fruit Co, Chula Vista.
Sutherland Fruit Co, 845 W Bway.
Sweetwater Fruit Co, Bonita.
Teggert Lemon Co, La Mesa.

Fruits Retail.

Bozekes John, 7926 Girard, La Jolla.
Broadway Public Market, 1029 Bway.
Copitas & Stathic, 845 Bway.
Coronado Fruit Market, 1117 Orange av, Coronado.
Dobin Jos, 327 E.
Econone Jas, 531 Bway.
Greenbaum Leo, 625 Bway.
Harrington J R, 3120 Franklin av.
Jessup E E, 1232, 4th.
Maheras Wm, 335 C.
Mason W J, 141 W Bway.
Rabinowitz Hyme, 747 Bway.
Sale & Johnston, 1139, 4th.
Sardell & Capitos, C sw cor 3d.
Taylor H A, 221 Market.

Fruits Wholesale.

El Cajon Citrus Fruit Co, 6th sw cor J.
Hirose O, 609 J.
Ranchers' Market, 245, 5th.
San Diego Wholesale Fruit Co, 440, 6th.

Fuel and Feed.

(See also Feed and Fuel)

Bauer W P, 843 Market.
Bender F E, 3964, 30th.
Butler W J, 2638 M.
Chula Vista Feed Store, Chula Vista.
Clark W S & Son, Otay.
ENCANTO FUEL & FEED CO, Encanto. (See adv Encanto sec).
Fraser J G, 844 Market.
HOLVERSON & COGHLAN, 1419 India. (See page 29).
IRWIN & CO, K se cor 4th. (See right side lines and page 28).
KIBBEY HAROLD S, Lakeside. (See adv Lakeside sec).
La Jolla Fuel & Feed Co, 7795 Silverado, La Jolla.
McCalister Geo, Escondido.
Oregon Fuel Co, 1144 Sigsbee cor Main.
PACIFIC WOOD & COAL CO, 411 E (See back cover).
Peters W H, Chula Vista.
San Diego Feed Mills, 6th se cor K.
Sixth Street Feed & Seed Store, 748, 6th.
Smelser H H, Fallbrook,
STANNARD'S RIGHT PRICE STORE, Encanto. (See adv Encanto sec).
Winn R H Co, 511-533, 7th.

***Funeral Directors.**

CARMICHAEL & McMAHON CO, 3d se cor Ash. (See left top lines and page 61).
HAMBLEY, SMITH & MURPHY, 1570, 4th. (See left side lines and page 61).
HEMSTOCK & DAVIS, 1752, 4th (See right top lines and page 62).
JOHNSON-SAUM CO, 4th nw cor Ash. (See left side lines and page 62).
McMAHON & CARMICHAEL CO, 3d se cor Ash. (See left top lines and page 61).

Furnished Rooms.

Adamson A H, 1020 B.
Aerie Hotel, 554, 5th.
Aguirre Petra Mrs, 1534 Market.
Aiken A J Mrs, 1231 Front.
Albatross Inn 310 Elm.
Albatross Terrace, 1855, 4th.
Alberta The 1208, 16th.
Albion The, 639 E.
Alhambra The, 511, 9th.
Allac Alex, 730, 6th.
Allen N M Mrs, 604, 3d and 723, 8th.
Angelus The, 1060, 4th.
Arctic The, 1435 K.
Argale Laura Mrs, 854, 10th.
Arlington The, 423 West F.
Armstrong A M Mrs, Oceanside.
Arundel The, 1044, 7th.
Ashleigh The, 546 Ash.
Aspen Hotel, 561, 5th.
Avenue House, Escondido.
Backesto The, 614, 5th.
Bailey Wm, 904, 16th.
Bancroft The, 523 G.
Bank The, 716 F.
Barker G R Mrs, 732, 8th.
Barkley C S Mrs, 1058, 9th.
Barstow S H Mrs, 2762 National av.
Bass Ella Mrs, 346 West F.
Battin E E Mrs, 344 West E.
Beasley C M Mrs, 1414, 5th.

Fintzelberg & Steinmetz
RENTS COLLECTED, PROPERTY MANAGED
759 SIXTH STREET, Express Block Sunset Main 829. Home 1329

H. A. CAMERON CO. INSURANCE BONDS
THE OFFICE OF EFFICIENCY UNION BUILDING
PHONES--MAIN 4953 HOME 1788

Bella Vista The, 1309, 2d.
Bellevue Hotel 414 G.
Bellmar The, 1111 Union.
Berg I N Miss, 860 State.
Berkley The, 1267, 4th.
Bettini John, 832, 1st.
Betts H W, 1514 F.
Billings Emma Mrs, 1218, 8th.
Bishop Belle Mrs, 1106 F.
Blake The, 207 Market.
Bohrer N E Miss, 1540, 5th.
Boyer A D Mrs, 829, 11th.
Bradish J O, 2004, 4th.
Brandt The, 643, 6th.
Breedlove Ella Mrs, 1844, 1st.
Brendle Louise Mrs, 233, 15th.
Brighton The, 431 Market.
Brooklyn The, 729 E.
Brose M B Mrs, 906 C.
Brown A K Mrs, 413 Bway.
Brown L B Mrs, 741, 11th.
Brown Mary Mrs, 858 Front.
Burnap The, 238 Bway.
Burkhardt Paulina Mrs, 560, 14th.
Burnett Carrie Mrs, 932, 11th.
Calexico The, 835, 6th.
Carroll House, Oceanside.
Cary E W Mrs, Oceanside.
Casey May Mrs, 940 Union.
Cave Louise Mrs, 412 Beech.
Cedarcrest The 1631, 5th.
Centralia The, 1404 K.
Chase Emily Mrs, 1066, 1st.
Clark Rebecca Mrs, 714, 10th.
Clavert Annie Mrs, 740 G.
Clermont House, 501, 7th.
Clifton The, 1721, 4th.
Commerce The, 427 E.
Corwin P L Mrs, 1048 Bway.
Cotti Aurelio, 702, 1st.
Covell M C Mrs, Escondido.
Craig Kate Mrs, 1570, 7th.
Crawford Simeon, s s Pt Loma blvd 1 w of Bacon, Ocean Beach.
Dana L J Mrs, 731, 10th.
Dana R A Mrs, 1356, 6th.
Davidson Frances Mrs, 606 Atlantic.
Day Z D Mrs, 1120 E.
Daytonia The, 923 I.
Decker The, 306 West B.
Delong Mary Mrs, 832, 10th.
Devine Frank, 1479 J.
Dodge S M Mrs, 1036 G.
Donnell T M, 943, 17th.
Dowdney Elizabeth Mrs, 2016 State.
Dubetsky Caroline Mrs, 526 West E.
Dumbauld M M Miss, 1056, 6th.
Dunne F A Mrs, 614 A.
Eggleton Lena Mrs, 1220, 2d.
Eick Anna, 745, 8th.
Eldredge L M Mrs, 715, 10th.
English Anna Mrs, 607, 10th.
Enoch M C Mrs, 4270 Scott av, E. S. D.
Espinosa Isabella Mrs, 1227 Market.
Eureka The, 561, 10th.
Fernbrook The, 520, 6th.
Fifth Avenue The, 1248, 5th.
Fisher Cora Mrs, 125 West E.
Fisk Stella, 1821, 4th.
Fitzgerald Mary Mrs, 742 C.
Fletcher Annex, 924, 8th.
Flinn Alice Mrs, 1131 Market.
Forsyth Jane, 1043 State.
Foster A P, 1015 F.
Franklin Mattie Mrs, 147 West E.
Fresno The, 943, 4th.
Frey The, 325 Market.
Gables The, 1465, 2d.
Garland M M Mrs, 442 Jefferson.
Gaskill C M Mrs, 772, 16th.
Gaudin L O Mrs, 1039, 1st.
Geissman E M Miss, 1570, 3d.
Gilbert The, 965, 5th.
Gillen A H Mrs, 1051 Front.
Grand Pacific Hotel, 427 J.
Grant The, 633, 5th.
Green S A, 869, 11th.
Griffin J B Mrs, 1212, 4th.
Guatelli Mary Mrs, 646, 11th.
Hageman A R Mrs, 933, 11th.
Halvorsen Marie Mrs, 1230, 9th.
Hansen Harriet Mrs, 1544, 4th.
Harney E M Mrs, 465, 16th.
Harris S A Mrs, 1240, 12th.
Hayashi H I, 539, 8th.
Helix The, A se cor 5th.
Hicks S J Mrs, 527, 9th.
Hill W F, 933, 13th.
Hilliard M J Mrs, 750, 1st.
Hinkley Herbt, 510, 14th.
Hinman M E, 886 Prospect, La Jolla.
Hipwell R J, 1308 E.
Hix A B Mrs, 1248 E.
Holaday Sarah Mrs, 720 F.
Holmes Emma Mrs, 204 Market.
Hoover M E Mrs, 641, 7th.
Hotel Dorris, Oceanside.
Hotel Empire, 562, 4th.
Hotel Grace, 24th sw cor G.
Hotel Harvey, 214 West F.
Hotel Langham, 104 B.
Hotel Onyx, 856, 5th.
Hotel Pacific, 506, 5th.
Hotel Phillips, 918, 5th.
Hotel Portland, 944 India.

AETNA
Life, Accident, Etc.
G.et
A.etna-ized
BY
GIST
INSURANCE
SERVICE
—
GILMAN A. GIST
202 Owl Bldg.
MAIN 188

Information Bureau
International Theosophical Headquarters
Point Loma California
330 Broadway
U. S. Grant Hotel Bldg.
Near Entrance

CANDIES LIGHT LUNCHES
KEMP'S SODAS
209-211 BROADWAY

CARMICHAEL & McMAHON CO.
THIRD AND ASH STS. UNDERTAKERS MAIN 5501 HOME 4604

An Accident is not Always a Disaster
If you have first insured your income with
NEAL & HOME
625 E St.

P. M. DAIRY ASS'N
Manufacturers and Distributors of
Purity Dairy Products
—
COTTAGE CHEESE
ICE CREAM
BUTTER
CREAM
MILK
KEFIR
12th & K Sts.
Phones
HOME 2034
SUNSET 3311

Furnished Rooms—(Continued)

Hotel Prescott, 542, 6th.
Hotel Reed, 1429, 2d.
Hotel Regal, 416, 4th.
Hotel St Lawrence, 1480 Market.
Hotel St Nicholas, 565, 12th.
Hotel Salem, 1335 J.
Hotel Togo, 519, 5th.
HOTEL WEBSTER, 912, 8th. (See page 37).
Hotel Windsor, 843, 4th.
Howat J A Miss, 340 W Grape.
Howeisen C T, 1104, 1st.
Ingram M F Mrs, 1465, 7th.
Jackson M A Mrs, 141 C.
Johnson Loretta Mrs, 1543, 7th.
Jones A V Mrs, 906 G.
Jones L A Mrs, 131 and 141 F.
Jurjens Fred, 734 National av, National City.
Kalthoff Amelia Mrs, 1212 Bway.
Keefe Frank, 430 B.
Kelley O J Mrs, 768, 10th.
Kemmer J M Mrs, 1263, 1st.
Kibler E H Mrs, 743, 9th.
Kiernan Elizabeth Mrs, 1107 State.
King S M Mrs, 1212, 10th.
King's Daughters' Home, 1744, 1st.
Kinney J M Miss, 1062, 12th.
Klingenberg C C, 1217-1219, 1st.
Knight Phebe Mrs, 739, 8th.
Kreiss I E Mrs, 1620 F.
Larson Matilda Mrs, 917, 10th.
Leland The, 911, 6th.
Lemon Martha Mrs, 946, 12th.
Leon P, San Ysidro.
LeRoy The, 405, 4th.
Lewis Frances Mrs, 842, 10th.
Linke Nellie Mrs, 1910 State.
Livingston H A Miss, 1357, 3d.
Lopez Jennie Mrs, 342, 16th.
Loraine The, 1632, 4th.
Lyon Elizabeth, 755½, 8th.
McCarty I T, 1335, 3d.
McCrary R A, 1520, 3d.
McFadden Mary Mrs, 3033 and 3041 M.
McGinnis Hannah, 1224 Front.
McLean D G, 2124 Bway.
McLellan John, 832 F.
Maltpress E A Mrs, 1954 Union.
Mann E E, 830, 8th.
Mark J H, 1108 E.
Mascot The, 1122 Union.
Melbourne The, 555, 2d.
Midland Hotel, 551, 4th.
Miller Ida Mrs, 718, 12th.
Miller Lilith Mrs, 1044 G.
Minnis J W, 1754, 2d.
Mission Inn, 1053 India.
Mohley Philomena Mrs, 636, 3d.
Monte Cristo, 834, 3d.
Moore D H Mrs, 667, 10th.
Morris C L, 1853 Logan.
Morse The, 732 Market.
Moten Hattie, 500½, 3d.
Motor House, 201, 9th.
Mountain View Inn, Escondido.
Multnomah The 1207 G.
Murphy Simon, 851 W Market.
Muther F M Mrs, 631, 14th.
Naka Sarah Mrs, 1154, 3d.
Napier House, 1806 Logan av.
Neely G M Mrs, 1312 Front.
Neilsen Alice Mrs, 1207 Front.
Nevitt C A, 963, 19th.
Newman Florence Mrs, 1217 Union.
Newton E E, 1264, 9th.
Nugget The, 536, 4th.
O'Brien P J, 1434 F.
Olympia The, 656, 5th.
Orford The, 728 Market.
Otani Catimatsu, 736, 3d.
Overing L E Mrs, 621, 10th.
Overton The, 1492 K.
Oxford The, 728 Market.
Palmer House, 1142 Union.
Panama The, 502, 6th.
Panosch Margaret 3096 National av.
Payne Gertrude Mrs, 1054, 3d.
Peeler Belle Mrs, 5067 Niagara, Ocean Beach.
Philippi Celestine Mrs, 861, 8th.
Pierce Elizabeth Mrs, 841, 2d.
Potochnik Emily Mrs, 905, 15th.
Prescott The, 542, 6th.
Preston Lenoir Mrs, 945, 19th.
Primrose The, 106 West B.
Quinlan Bessie Mrs, 932, 1st.
Ramona The, 1156, 2d.
Raymond Susan, 5271 Brighton av, Ocean Beach.
Raymond The, 614 Market.
Rebekah The, 1041 University av.
Redlands The, 741 E.
Reeves E A, 849, 8th.
Reitz Alice Mrs, 920 E.
Robbins L M Mrs, 915 C av, Coronado.
Robichaud M M Mrs, 819 B.
Rodrigues Alfredo, 665, 11th.
Romo, R A, Oceanside.
Ross M E Mrs, 813, 5th.
Ross M O Mrs, 1327 Bway.
Royal The, 1226, 4th.
Ruede Hulda, 1372, 7th.

HOTEL CHURCHILL MODEL OF FIREPROOF CONSTRUCTION
100 Outside Rooms, 50 With Bath
O. L. CHURCHILL, OWNER ED. ALLEN, MGR. 9TH AND C

CHAS. F. O'NEALL
966 6TH ST. Phones: Home 3590, Main 252
LOANS
REAL ESTATE
FIRE INSURANCE

Sabin C R, 528, 14th.
St Elmo The, 655, 6th.
St Paul The, 605, 13th.
Sanburn Rhoda Mrs, 933 State.
Santa Fe Hotel, 621 W Bway.
Santa Rosa, 116 W Bway.
Santa Rosa The, 553, 5th.
Sawyer May, 907, 12th.
Saylor M B Mrs, 948 Union.
Sayre I M Mrs, 1654, 4th.
Shannon Nona Mrs, 1612, 9th.
Shepard Violet Mrs, La Mesa.
Shilling A M Mrs, 818 Bway.
Siebert C W Mrs, 1520, 6th.
Sigman L M Mrs, 904 C.
Smith F A Mrs, 720 State.
Smith R B Mrs, 1010 A.
Smith W D, 4576 North av.
Solman A H Mrs, 3928-3934, 5th.
Southern The, 828 G.
Star Lodging House 949, 4th.
Steed A C Mrs, 1365, 1st.
Stephans A J, 740, 15th.
Stevens S E Mrs, 914 F.
Stover F B Mrs, 4054 Center.
Sunset Hotel, 461, 5th.
Sunset The, 641, 3d.
Sunshine The, 312 Cedar.
Sutcliffe Saml, 1165, 1st.
Swift Sadie Mrs, 545, 9th.
Tannie Frances Mrs, 903 G.
Taylor A A Mrs, 1065, 8th.
Taylor House, 1154, 3d.
Thomas M E Mrs, 813, 5th.
Thompson Augusta Mrs, 248 Date.
Thompson Clara Mrs, 720, 3d.
Tobias M E Mrs, 642, 17th.
Topeka House, 569, 8th.
Tourist The, 1427 Market.
Trombley J W, 941, 12th.
Unity House, 1769 Front.
Urban Stella Mrs, 855, 2d.
Wagner Louise Mrs, 110 West F.
WEBSTER HOTEL, 912, 8th. (See page 37).
West Edith Mrs, 854, 6th.
Wheaton W H, Oceanside.
White Sarah Mrs, 4660 North av.
Wilcox P E Mrs, 2330 Union.
Willard The, 535 E.
Wimer John, 1151, 1st.
Yato T, 373, 6th.
Yokum The 215 Market.
Young Blanche Mrs, 839 Front.

Furniture.

(See also Second Hand Furniture).
Benbough Furniture Co, 1177, 5th.
Borden C G, Oceanside.
Brady E P, 724 Bway.
CHANTER JOHN FURNITURE CO, 607 Market.
Edmister & Cook, 524 Market.
FREVERT-BLEDSOE FURNITURE CO, 6th ne cor C.
Hunt Furniture Co, Escondido.
Johnson R R, La Mesa.
Lowenstein Chas, 1148, 3d.
McKinney H A, La Mesa.
Ramy & Brown, 856-858, 6th.
Rittoff Benj, 723, 6th.
Rubin's Furniture Co, 711 Bway.
Shaffer W E, 1502 Market.
Skinner C M, 627, 6th.
Skinner J J, 728 National av, National City.
Skinner L N, 640, 6th.
Thill Adolph, 726, 6th.
Thomas J P, 751, 6th.
University Avenue Furniture Co, 1043 University av.
Valley Hardware & Furniture Co, Ramona.
Wolfson Morris, 717, 6th.

Furniture—Antique.

Rouff Louis, 1543, 5th.

Furniture Manufacturers.

Campbell's Drapery Shop, 1775, 5th.
Machek Robt, 1845, 5th.
MARTIN & HESTON, Escondido, (See adv Escondido sec).
SCHIEFER & SONS, 8th se cor J. (See page 58).
Stephens A J, 740, 15th.

Furniture Repairers

Johnson H J, 662, 16th.

Furriers.

Obrikat Fur Co, 113 Bway.

Garages.

(See also Automobile Garages).
Abrams F C, 1271 Front.
Aldrich C C, 1905, 5th.
Anderson H A, 1053 State.
Autocar Garage The, 831, 2d.
Barnes & Wolf, University av nw cor Ohio.
Beardsley Electric Co, 3241, 5th.
Bell I C, Campo.
BLANC FRANK L, Julian (See adv Julian sec).

IRWIN & CO.
HAY, GRAIN, FLOUR, MILL FEEDS, POULTRY FEEDS, GRAIN BAGS, WOOL BAGS, SACK TWINE, COAL
Main office
FOURTH AND K
PHONES: MAIN 440 HOME 1440

GEO. E. BRIDGEFORD GENERAL INSURANCE
PHONES. HOME 2634 MAIN 2530
303 Southern Title Bldg.

The Companies Represented by KETTNER & SALMONS, THE INSURANCE MEN Have loaned over half a million dollars in San Diego.
Pacific 244, Home 1344 Southern Title Building

Hartwell Electric Co.
955 SIXTH STREET
GENERAL SUPPLIES
WIRING CONTRACTORS
FIXTURE DEALERS

Johnson-Saum Company
FUNERAL DIRECTORS
✣
LADY ASSISTANT
✣
N. W. Cor. Fourth & Ash
✣
TELEPHONES
SUNSET, MAIN 158
HOME 1158

Naylor Gem Co.
Jewelers Miners and Cutters of Precious Stones
We have our own mines of Tourmaline, Beryl, Turquois, Hyacinth and Garnet
330 Broadway
U. S. Grant Hotel

Garages—(Continued)

Bonner A H, 1053 State.
Bulkley M S & Co, 831, 2d.
Burnette Benj, 1323, 1st.
Buss A C, 730, 9th.
California Garage, 940 Market.
CAMPBELL MACHINE CO THE, ft of 8th. (See left side lines and page 49).
Cayuga Garage, 1323, 1st.
Central Garage, 1041 Columbia.
Central Garage, 1125 Orange av, Coronado.
CENTRAL GARAGE, Escondido (See adv Escondido sec).
Childs & Bigelow, 7924 Herschel av, La Jolla.
Chula Vista Garage, Chula Vista.
Colchester Garage, 4125 El Cajon blvd, E. S. D.
Commercial Garage & Auto School, 1324 Bway.
Crown Garage, 929 Orange av, Coronado.
Culver J V, 1433 Market.
Darrell J P, 1125 India.
Davis & Ruth, 319 West C.
Day F R, Fallbrook.
East San Diego Garage, 4124 University av, E. S. D.
EL CAJON MACHINE CO, THE, El Cajon. (See adv El Cajon sec).
Electric Garage The, 1811, 5th.
ENCINITAS GARAGE & IMPLEMENT CO, Encinitas (See adv Encinitas sec).
ESCONDIDO GARAGE, Escondido (See adv Escondido sec).
Evans C D, La Mesa.
Fallbrook Garage, Fallbrook.
Field J W, 841 National av, National City.
French W A, 1029, 11th.
GOLDEN STATE GARAGE, 6th se cor I. (See left side lines and Classified Automobiles).
GRAND AVE GARAGE, Escondido (See adv Escondido sec).
Griffith D K, 6th se cor I.
Harrsen R W, 2424, 4th.
HILL ST GARAGE CO, THE, Oceanside. (See adv Oceanside sec).
Hill & Higgins, Pacific av nr Mission Bay blvd, Pacific Beach.
Hillcrest Garage, 430 Robinson av.
Hotel del Coronado Garage, s of Hotel del Coronado.
Iowa, 1404 F.
Jarres & Stork, 1230 State.
Jones A J, 7803 Girard, La Jolla.
LA JOLLA ZADER'S GARAGE, 7820 Ivanhoe, La Jolla.
Lakeside Garage, Lakeside.
La Mesa Garage, La Mesa.
La Sna J R, El Cajon.
Lincoln Garage, 829, 13th.
LUSTED GARAGE, 909, 2d. (See page 6).
McHenry G A jr, 121 Juniper.
Mapson & Greer, 1318, 2d.
Metropolitan Garage, 829 University.
Mission Garage, 1053 India.
Mission Garage, Oceanside.
Morehouse A L Miss, 1845 Logan av.
National Auto & Machine Shop, 1040 National av, National City.
Neubert & Son, 2227, 30th.
NEUMAN GARAGE, 3720, 5th.
Norbon Paul, 1351,1353, 1st.
Oceanside Garage, Oceanside.
Outhouse & Weaver, 2980 M.
Palomar Garage, 2424, 4th.
Payne & Hostetter, 3521, 5th.
Peace C A, 4868 Newport. Ocean Beach.
Powers J J, 1327 Orange av, Coronado.
Price Motor Car Co, 2d sw cor E.
Ramona Garage, Ramona.
Russell D D, 920 Sicard.
San Diego Garage, 545 A.
Santa Ysabel Garage, Santa Ysabel.
Savoy Garage, 1st to 2d at C.
Shaw W E, Lemon Grove.
SHAW'S ELECTRIC GARAGE, 1224 3d San Diego and 716, 3d, Coronado. (See page 7).
Shields Transfer & Garage, 402 West F.
Shindler C A, 1950 India.
Shuttleworth John, 4 Division, National City.
Simmons P P, 7932 Herschel av, La Jolla.
Smith H B, 1116, 2d.
South Park Garage, 1220, 28th.
Southern Garage, 645, 13th.
Stanley Garage, 868, 16th.
Stratford Inn Garage, Del Mar.
TEFFT MOTOR CAR CO, 708 B. (See page 7).
Thiemer E D, 2762, 5th.
Tioga Garage, 1157, 3d.
Tracy C A, 2975 National av.
Tullis R W, El Cajon.

P. W. LAUREEN
1026 4th Street, U. S. Grant Hotel
TAILOR AND IMPORTER

V. WANKOWSKI & CO., INC.
V. WANKOWSKI, PRESIDENT W. McCLELLAND, VICE PRES. & SECY.
Loans, Real Estate, Insurance, Surety Bonds. PHONES: Main 2029 Home 1315 341-342-343 Spreckels Theatre Bldg.

U S Grant Hotel Garage, Front nw cor West E.
Vista Garage, Vista.
White Star Motor Co, 1053 India.
Wilson & Co, 2611 M.
Wisdom & Co, 1473 Bway.
Wright R C, Bostonia.
Zader W E, Girard av cor Silverado, La Jolla.

Garbage.

SAN DIEGO RUBBISH CO, 716 Market. (See page 28).

Garden Seeds.

NEARPASS' SEED STORE, 523, 6th. (See left side lines and page 58).

Gardeners—Landscape.

Dunn J P, 5178 El Cajon blvd E. S. D.

Gas and Electric Companies.

Escondido Utilities Co, Escondido.
SAN DIEGO CONSOLIDATED GAS & ELECTRIC CO, 935, 6th.

Gas and Electric Fixtures.

HARTWELL ELECTRIC CO, 955, 6th. (See left top lines and classified Electrical Contractors).

Gas and Gasoline Engine Mfrs.

ROBBINS A R, 1697 Atlantic. (See page 48).
West Coast Gas Engine Co, W Market nw cor Union.

Gas Appliances.

Pozner J L, 540, 7th.
San Diego Gas & Electric Appliance Co, 923, 6th.

Gas Logs.

SAN DIEGO TILE & WOODSTONE CO, 758 Front. (See right side lines and page 60.

Gas Machines.

Grandjean Gas Machine Co, 4070 Albatross.
Metcalf Mfg Co, 356, 5tn.

***Gas Marine Engines.**

GIRAUD P A & CO, 740, 4th. (See front cover and page 26).

***Gas Ranges.**

CHANTER JOHN FURNITURE CO, 607 Market.
FREVERT-BLEDSOE FURNITURE CO, 6th ne cor C.

Gasoline and Oils.

Arnold F A, 3900 Park blvd.
Brundin E W, 2571, 4th.
Collins & Grenfell, 901 E.
Eisele W H, 3890 Colonial av, E. S. D.
Hemphill R S, 2641 National av.
Hosler P M, 3834 Park blvd.
Jensen J L, 1021 Bway.
Marvel Lubricating Oil Co The, (Inc), 1328, 1st.
Newham H L, Oceanside.
San Diego Oil Stations, 9th sw cor C, Market nw cor 13th, W Washington ne cor Hawk and India ne cor W Cedar.
San Marcos Garage, San Marcos.
Standard Oil Co, 1047 Bway and 5th se cor Beech.
Wood B W, 4505 El Cajon blvd, E. S. D.

***Gasoline Service Stations**

GOLDEN STATE GARAGE, 6th se cor I. (See left side lines and classified Automobiles).

***Gems.**

NAYLOR GEM CO, 330 Broadway. (See left side lines).

General Merchandise.

Alpine Store, Alpine.
Ambler Cleason, Mesa Grande.
Anderson C L, Grossmont.
Babson J M, San Marcos.
Bailey C J, Valley Center.
Bartlow Wm, Valley Center.
Bascom D S, Nestor.
Baxendale E H Mrs, Encanto.
Bergren C A, Potrero.
Berkey H H, Sunnyside.
BLANC FRANK L, Julian. (See adv Julian sec).
Boggs J W, Otay.

MUEHLEISEN TENT AND AWNING CO.
Manufacturers of
Tents Awnings and Covers
Flags, Sails and Camp Furniture
753-755 Fourth Street
Both Phones

HOME 4127
MAIN 4697
A. H. Jedlick Co.
Exclusive Ladies' Tailors
1131 6th St.
SAN DIEGO
CAL.

IT'S OUR BUSINESS TO MIND YOUR BUSINESS
919 SIXTH STREET SAN DIEGO MASTEN & KENDALL RENTALS INSURANCE
REFERENCE: ANY BANK OR TRUST COMPANY PLACE THE MANAGEMENT OF YOUR PROPERTY IN OUR CARE

The Underground Geography of San Diego is no pipe dream to
R. G. TREFZGER THE HEIGHTS PLUMBER 1405 University Ave. He is a pioneer and knows the lay of the pipe and can save you money
TELEPHONES HILLCREST 368. HOME 9426

The LEADING SEED HOUSE IN SAN DIEGO—Established 1897
Agents for CYPHERS Incubators
BOTH PHONES
NEARPASS' SEED STORE
522 SIXTH STREET

GASOLINE OILS REPAIRING Accessories
Golden State Garage
D. K. Griffith 6th & I
Phones M. 1802 Home 1850

General Merchandise—(Continued)

Caplin Jos, San Ysidro.
Carmichael C & Son, Escondido.
Cary I B, Oceanside.
Cook John, Vista.
Del Mar Mercantile Co, Del Mar.
Dietrich M H, Hill.
Duncan J P & Sons, 2924 National.
Ellis Wm, Fallbrook.
Encinitas Cash Store, Encinitas.
Escondido Mercantile Co, Escondido.
Escondido Rochdale Co, Escondido.
Evans Oscar, Lemon Grove.
Everett E W, Oceanside.
Fallbrook Mercantile Co, Fallbrook.
Farrow W B, Chula Vista.
Fitch Henry, Encanto.
Freeman T A, Oceanside.
Gaddis F O, Poway.
Gillespie O W, Spring Valley.
HAGENBUCK CHARLES H, Encanto. (See adv Encanto sec)
Hagenbuck H H, Dulzura.
Herring B F, Escondido.
Johnson H M, San Ysidro.
Johnson O P, Potrero.
Kingman C P, Chula Vista.
Knudtson M L, La Mesa.
KOEHN LOUIS, Julian. (See adv Julian sec).
Lakeside Store, Lakeside.
Lamb C E, Fallbrook.
Lane W W, Tia Juana.
Leach E F, Hill.
Leahy R J, San Luis Rey.
Lightbody Mary C, La Mesa.
McKay G P, Oceanside.
Man Lee Co, 540 I.
Marks Joseph, Julian.
Miles H A, Ramona.
Minto Robt, Potrero.
Mountain Commercial Co, Campo.
Nicol A B, Ramona.
Nippon Co Inc, 542, 5th.
Oak Grove Store, Descanso.
Peoples Ira, La Mesa.
Peters N A, Jamacha.
Potter C W, Julian.
Powers J J, 1329 Orange av, Coronado.
Praul C S, Otay.
Ramona Commercial Co, Ramona.
Rumsey Stores Inc, El Cajon, Lakeside and Santee.
San Clemente Marion, Cardiff-by-the Sea.
Santee Feed & Provision Co, Santee.
SANTA YSABEL STORE THE, Santa Ysabel. (See adv Santa Ysabel sec).
Schrock A H, Santa Ysabel.
Schwartz Lazarus, 814, 4th.
Shelby Henry, Valley Center.
Smith J F, Wall, cor Herschel av, La Jolla.
Smith Leonard, San Luis Rey.
Smith S C, Bernardo.
SONKA BROS, GENERAL STORE, Lemon Grove. (See adv Lemon Grove sec).
Spees A T, Pala.
STANNARD'S RIGHT PRICE STORE Encanto. (See adv Encanto sec).
Stansfield Annie Mrs, El Cajon.
Steinmeyer Bertha Mrs, Jamul.
Stell Clark Co, El Cajon.
Tavan J V, Tia Juana.
Thing C E, Potrero.
Thing J L, Potrero.
Vaughan W B, 1640, 7th av, National City.
Verlaque R L, Ramona.
Wier E V, 7912 Girard av, La Jolla.
Wisdom G W & Co, Escondido.
Wood Jas, Witch Creek.

General Merchandise Wholesale

San Diego Wholesale Specialty Co, 338, 7th.

Glass.

DIXIE LUMBER & SUPPLY CO, University av and Ohio. (See right top lines and page 45).
Holle C Co, W Market ne cor State.
INDEPENDENT SASH & DOOR CO, W Market ne cor State.

Glass—Art and Beveled Plate.

SAN DIEGO ART GLASS WORKS, 756 Front. (See page 5).

***Grading and Cement Contractors.**

GOODBODY M D, suite 303 and 304 American National Bank Bldg, 1007, 5th. (See page 24).

***Grain.**

IRWIN & CO, K se cor 14th. (See right side lines and page 28).
PACIFIC WOOD & COAL CO, 411 E. (See back cover).

ORT IRON WORKS
PHONE MAIN 1920 11th AND M

Thearle Music Co. 640-644 BROADWAY NEAR SEVENTH ST.

***Grand Pianos, Baby, Parlor and Concert Sizes.**

GRAY, MAW MUSIC CO, INC, 1256, 1260, 5th. (See left bottom lines and classified Pianos).

***Grates.**

SAN DIEGO TILE & WOODSTONE Co, 758 Front. (See right side lines and page 60).

***Greenhouses.**

CORONADO NURSERY, 276 D av. (See page 27).

Groceries—Retail.

Addison Jas, 1015 Market.
Admire D T, 2996 National av.
Aldrete A, San Ysidro.
Allen M J Mrs, 931, 13th.
Alspaugh C H, 1368, 3d.
Anderson J M, 3373 University av, E. S. D.
Asahi Co, 515 I.
Baker M T Mrs, 1947, 30th.
Baker & Berg, 1625 W Lewis.
Baldessary & Corazza, 1538 Market.
Barnes & Calloway, 7824 Girard av, La Jolla.
Barrows C P, 3553 University av, E. S. D.
Barrows E L Mrs, 1320 E.
Beale W J, 1862 Logan av.
Bebeau J J, 4135 Conklin av, E. S. D.
Bell H R, 131 Hawthorn.
Bennett F W, 1759 Logan av.
Bennett O L, 1445, 30th.
Berg Julius, 834 Bway.
Bergmann M Mrs, 4409 Castle av, E. S. D.
Biell J W, 1450 Market.
Binz L F, Imperial Beach.
Blanchard I L, 3852 University av, E. S. D.
Black Isaac, 1017 F.
Boillot E A, 127 W Robinson av.
Boulette G A, National av, National City.
Bozman Wm, 4663 Park blvd.
Bradley W C, 2287 Kearney av.
Brady Philip, 3596 University av, E. S. D.
Brehm Bernhard, M sw cor 40th.
Briggs F H, 2461 I.
Brisby & Son, 134 Orange av, Coronado.
Broecker D E 1, 16th.
Brooks Anna Mrs, 334 W Bway.
Brough John, 721 S Evans.
Brouwer Albt, 2981 Rosecrans, Loma Portal.
Brucker M J Mrs, 4188 El Cajon blvd, E. S. D.
Brundage L W, 1006 Prospect, La Jolla.
Brune Kathryn Mrs, 1502 State.
Bruschi Virgil, 403, 5th.
Bryer J H, 4667 Park blvd.
Bucher M D, 3104 M.
Bueger W A, 1230 B.
Burpee C H, 3060 L.
Busco John, 1269 India.
Buss S C, 903, 6th.
Byers J M, Chula Vista.
Cabasco Frank, 1567, 5th.
Caldwell H F, 1201 W Lewis.
Carlson O A, 740, 27th.
Carmichael Neil, 119 W Washington.
Carpenter Jacob, 4619 Idaho.
Carr E P, 142 W Washington.
Caspar Jos, 3895 Woolman av.
Cave H E, 1731 University av.
Centi Lorenzo, 3312 Market.
Challand Otis, 1214, 4th.
Charlton Eugenia Mrs, 825, 13th.
Chase F C, 711, 4th, Coronado.
Childs & Bigelow, 7924 Herchel av, La Jolla.
City Public Market, 1st nw cor A.
Claret A R, 1740 C.
Cobb M G, 1148 Bway.
Cobb S P, 1501 Front.
Cohn Max, 2969 K.
Collins W W, 4169 University av, E. S. D.
Conklin Sylvia Mrs, 623 W Market.
Consumers Grocery Co, 426 Market.
Copitas & Stathis, 845 Bway.
Coronado Grocery, 1227 Orange av, Coronado.
Carriere J A, 939 University av.
Coulter & Gibb, 2201 Bway.
Cowan W H, 3901, 32d.
Cox M W, 3717, 5th.
Cozens C B, 7834 Girard av, La Jolla.
Cummings L C, 1240, 5th.
Cunningham G M, 3704 Valle av.
Custer E H Mrs, 4137 University av, E. S. D.
Davenport Frank, 5022 Niagara av, Ocean Beach.
Davis F W Mrs, 1824 Highland av, National City.
Dean Wm J Co, Escondido.

SAN DIEGO TILE & WOODSTONE CO.
CONTRACTORS AND JOBBERS IN ALL KINDS OF FLOOR, WALL AND MANTEL TILE
Display Rooms, Office and Warehouse: 758 FRONT ST. MAIN 4871
EXCLUSIVE AGENTS FOR WOODSTONE IN SAN DIEGO AND IMPERIAL COUNTIES

4% MAKE YOUR SAVINGS MULTIPLY BY DEPOSITING WITH
SOUTHERN TRUST AND SAVINGS BANK
4% ON TERM DEPOSITS 3% ON ORDINARY

B. H. Vreeland & Co. BONDS INVESTMENTS SECURITIES
703 AMERICAN NATIONAL BANK BLDG. MAIN 2728

J. C. Packard
BOOK STORE and PRINT SHOP
CIRCULATING LIBRARY
831 SIXTH ST.

MISSION WINE CO.
AGENTS
WIELAND BEER
DELICATESSEN
FAMILY TRADE A SPECIALTY
1166-1172. 5th
PHONES
Home 1367-1267
Main 367-3343
NO BAR

Groceries—Retail—(Continued)

Dean's Basket Grocery, 762, 5th.
De Falco Eduardo, 348 West F.
De La Mater Bros, 3369, 5th.
Dessart Alice, 1501 Lincoln av.
Dillon B L, 900 S 26th and 1144 C.
Doray E F, 1048 F.
Dougherty Hannah Mrs, 3814 California.
Dougherty Patk, Resecrans blvd and Canyon, Roseville, Pt Loma.
Dunbar L S, 935 Orange av, Coronado.
Dunnigan Chas, 106 B.
Durnbaugh G E, Oceanside.
Eastlake M C Mrs, 4628 Adams av.
Eaton A R, 2095 Logan av.
Eckhardt S Z, 830 G.
Edward A G, 1369 India.
Elder A C Mrs, 3014 India.
Eldredge & Son, 737 Bway.
Ellis Maud Mrs, 822 B.
Elwell O A, 4171 University av, E. S. D.
Emmons Grocery, 4404 Texas.
English W H, 200 West C.
Erisman C H, 1248 Bway.
Ernst G W, 3704 University av, E. S. D.
Faber G H, 5004 Newport av, Ocean Beach.
Fares Antoon, 270, 16th.
Fares Nasan, 163 Logan av.
Farr Jas, 1029 University av.
Farrar G W, 2551 University av.
Fastlaben C J, 1762 State.
Fennikok Fred, 2101 Logan av.
Ferron S V, Dulzura.
Fields T A, Escondido.
Flaugh D L, 3553, 30th.
Fletcher O P, 902 Market.
Flickinger G S, 1700, 1st.
Flood C E, 3302, 5th.
Franklin Wm, 1203 India.
Frazier H L, 129 Brookes av.
Fujimura T, 528, 5th.
Gilkey A T, 4395 Cleveland av.
Giroden E M Mrs, 2926 L.
Gleave Saml, 1839 Adams av.
Glore F N, 1869 Union.
Goforth G W, 2670 Newton av.
Goin Jas, 823 E.
Golden Bros, 839, 6th.
Goularte Frank, La Playa, Pt Loma.
Graham H M Mrs, 3409, 1st.
Graham Wm, 3119 J.
Graves J L, 2636 E.
Green G W, 2241 Columbia.
Green S C, 1645, 30th.
Greer A M, 3979 Goldfinch.
Griffin A B, 2875 M.
Griffiths A L, 1509, 30th.
Groenewold J F, 625 B.
Gutch C H, 1845 Union.
Hackett M J, 2193 Woolman av.
Hadley E W, 1021, 25th.
Hageman R I Mrs, 1159, 10th.
HAGENBUCK CHARLES H, Encanto (See adv Encanto sec.)
Hall G H, 4396 El Cajon blvd, E. S. D
Hall Roberta, 770, 12th.
Hamer E A Mrs, 306 W Fir.
HAMILTON'S INC, 6th sw cor C, Branch 1005 Prospect, La Jolla.
Harder E A, 301 Spruce.
Harland H R Mrs, 1041 G.
Harrington H R, 4277 University av, E. S. D.
Headstream N F, 1472 Union.
Held J A, 4247 Park blvd.
Heller's 847-853, 5th, branches No. 2 1169, 4th, No. 3 1813 E, No. 4 4th se cor University av, No. 5 2805 B, No. 6 2495 M, No. 7 2269, 1st, No. 8 103, 16th.
Hemenway L H, 3302 M.
Henderson F P, 3551 National av.
Herring B F, Escondido.
Hill C E, 3674 Texas.
Holman W H, 2096 Franklin av.
Holmes Wm, 2985 M.
Holzman Rose, 3803 Teak.
Home Supply Co, 1029, 7th.
Hooley John, 2596 M.
Hopper M C, 1206 State.
Howse W M, 3968 Cleveland av.
Hughes D W, 1506, 1st.
Hunt L C, 770, 20th.
Hutson Alfd, 1130, 25th.
Jaco E T, 2802 M.
Jett S J, 118 West B.
Johnson Berger, 3185 National av.
Johnson C R, 504, 18th.
Johnson G F, 2402 Lincoln av.
Johnson N C, 1852, 5th.
Johnson P A jr, 1994 Logan av.
Jones J H, 1110 Orange av, Coronado
Josselyn S B, 205 W Washington.
Joyce C M, 819 Columbia.
Judd G W, 628, 5th.
Kaland Fred, 302, 17th.
Keith A B, 1371 Union.
Kennedy A A Mrs, 864 F av, Coronado.
Keyes W S, 3121 L.
Kimpton J E, 4219 Park blvd.

PARADISE VALLEY SANITARIUM
NATIONAL CITY, CAL.

POULTRY, BEES, GARDEN SUPPLIES
LIVE AND DRESSED POULTRY
414-430 SIXTH STREET
STILES POULTRY SUPPLY CO.

Kindler Frances Mrs, 3996 Louisiana
Kinney E S, 3000 A.
Kirby M F, 2202 State.
Knopp Pauline, 416 Failing.
Koehler Gertrude Mrs, 644 F av, Coronado.
Koss F M, 1375 C.
Kuhnert C R, 2943 Adams av.
Lacey J A, 4031 Colonial av, E. S. D.
La Mesa Cash Grocery, La Mesa.
Langan M E Mrs, Center se cor Cabrillo, E. S. D.
La Sha John, 1905b, El Cajon blvd.
Latham A F, 4168 Fairmount av, E. S. D.
Lawler E Co, 701 Bway.
Leach Clark, 2321, 5th.
Leonard G P, 2200 Market.
Lewis D I Mrs, 917 S 26th.
Lial Jos, jr, 2902 Canyon, Roseville, Pt Loma.
Lindhe C O, 1048 E.
Littlefield C R, 2011 Columbia.
Lockhart I L, 1431 Bway.
Lombard Raymond, 4502 Oregon.
Lonardo Louis, 1302 Market.
Losey T J, 2112 Lincoln av.
Lovejoy E C, 2848, 30th.
Lutes D W, 3026 Upas.
McDonald A B, 1435 University av.
McDowell W G, 1269 Columbia.
McFerria R C, 4677, 41st.
McQuoid L R, 1607 W Lewis.
Mack John, 101 F.
Malette J R, 1330, 1st.
Malin J F, 1449 University av.
Manassee Simon, 4300 Taylor, Old Town.
Manzer Dell, 1506 India.
Marsh Russell, 1025, 17th.
MATHEWSON J A, 170 and 1305-1309 Orange av, Coronado.
May J M, 3901 M.
Mayer E, 1029 G.
Mercurio John, 102, 16th.
Merrill I G Mrs, 340 W Cedar.
Miller W B, 3855 University blvd.
Mills Sophia Mrs, 320 West F.
Mills W H, 2818 National av.
Minasian Bros Co, 2796 K.
Mitchell Matilda Mrs, 2314 Harrison av.
Mitchell S M Mrs, 1970 State.
Moeller Regina, 3626 Madison av.
Mogilner Saml, 1544 Bway.
Moody J M, 3386, 30th.
Moody R H, 1211 Market.
Moore C V, 1501 Lincoln av.
Moore Danl, 2587 M.
Moore J T, 1148, 5th.
Moore S P, 603 W Washington.
Moosios Thos, 744 Bway, 407 F and 807, 5th.
Moran G E, 3303 J.
Morris S M, 5019 Newport av.
Moses F A, 706 D av, National City.
Mueller E F, 1459 F.
Muller A G, 1753 India.
Naubert O B, 946, 6th.
Nettleton H M Mrs, 2815 National av
Newman E W, 3834, 30th.
Nichols Fredk, 3310 Adams av.
Oakley Frank, 4602, 44th.
Obhied Salim, 1005 K.
Orcurto Jos, 1250, 4th.
Osuna A F, 1448 K.
Ozmun J W, 2302, 30th.
Palmer A H, 4103 Adams av.
Parkinson J W, 2502 San Diego av, Old Town.
Paterson Fred, 3008 M.
Patterson Alwyn, 901 W Washington
Payne John, 121 W Washington.
Pearl Moses, 1901 Logan av.
Peck F H, 438 University av.
Phillips J L, 1048 Market.
Phinney O H, 2001 Logan av.
Pickells John, 815 Beech.
Pierro Frank, 613 F.
Pinney T E Mrs, 2551 University av.
Pinson E B, 4139, 32d.
Pitzer M S, 717 F.
Platner N A Mrs, 310 Elm.
Pomeroy G S, 1028 Bway.
Pomeroy & Fackelman, 3896, 5th.
Ponder J D, Mission Bay Park, Pacific Beach.
Poore Geo & Son, 1895 India.
Powell J E, 2764, 5th.
Pratt C L, Lamont cor Grand av, Pacific Beach.
Pratt F G, 2747 University av.
Preble Rachel Mrs, 3130 National av.
Quimby C A, 2950 National av.
Ratcliff Myron, 1619 Logan av.
Ravenscroft R W, Lamont sw cor Grand av, Pacific Beach.
Ray R B Mrs, 2802 National av.
Rayden S J, 1040 D av, National City
Reed-Claytor Mercantile Co, 809 National av, National City.
Reed F P, 426 Crosby.
Reily M J, 3078 Adams av.
Rench W S, 1207, 5th.
Renggli Martin, 3194 Webster av.
Rhein Moise, 4504 Park blvd.

Mikels & Bradbury
Insurance
Liabilities
Loans
and
Real Estate
958 7th
Main 1716
Home 4120

Office Buildings
With their tenants see Pages 18-21

The Thiel Detective Service Co.
F. R. CLAYTON Manager
PHONE SUNSET MAIN 2350
Los Angeles Office, Suite 926 Washington Bldg.
PHONE HOME A 2844

LEIGHTON McMURTRIE
320 BROADWAY, U. S. GRANT HOTEL BUILDING
REAL ESTATE
INSURANCE
MORTGAGE LOANS

HOME 4328
PACIFIC 1478
ROOD-PETERS COMPANY
Real Estate and Loans
Bonds
Insurance
Workmen's Compensation
909 Seventh Street
San Diego, Cal.

T. H. SHORE AND STAFF
Advertising
Planned
Written
Placed
Spreckels Bldg
MAIN 320

Groceries—Retail—(Continued)

Ricca Dora Mrs, 1104 K.
Rippner A B, 4639 Adams av.
Roberts G O & M, 2094 Logan av.
Roberts Wm, 4669 Park blvd.
Rolson C F Mrs, 3737 Mission av, E. S. D.
Rosenberger L S, 3946 Utah.
Rude Isaac, 2905 Clay av.
Ruttman J G, 622 S Sampson.
San Diego Produce Co, 317 F.
SANFORD GROCERY THE, 202, 25th.
Sawaya Nasip, 1169 State.
Schultz Mathilde, 3029 Greeley av.
Sea F M, 405, 12th.
Seaton A H, 1003 Market.
Segil Minnie Mrs, 538 Market.
Seifert Wm, 4006 Nordica av.
Seitz Carrie Mrs, 643 Sampson.
Shackleford O C, 2235 Logan av.
Shaw J M, 1615, 3d.
Shepherd A C, 4851 Voltaire, Ocean Beach.
Sherman F R, 5077 Newport av, Ocean Beach.
Sherman J F & Son, 3001 University av.
Shore T C, 4663 Park blvd.
Short & Campbell, 2225 J.
Simpson J A, Escondido.
Sisson Austin, 2272, 30th.
Skinner A L, La Mesa.
Sluss I B, 2458 K.
Snider A J, 703, 8th.
Snow E W, W Washington se cor Goldfinch.
SONKA BROS GENERAL STORE, Lemon Grove. (See adv Lemon Grove sec.)
Spring & Sprague, 822, 5th.
Sroor Chas, 1819 Logan av.
STANNARD'S RIGHT PRICE STORE Encanto. (See adv Encanto sec.)
Staples H A, 1026 S 31st.
Sterne S M, 3692 India.
Stewart F J, 3954 Mason, Old Town.
Stiller Max, 72, 16th.
Stowell H H, 3517 Chamoune, E. S. D
Strada & Deluca, 1070, 3d.
Strangmeyer J F W, 1343 Market.
Stump L W, Oceanside.
Sugiuchi B, 235 Market.
Sullivan H G, 617 W Bway.
Sylvester L M, 936 Union.
Taylor G R, 1802 Market.
Taylor King, 1830 National av.
Thomas A A Mrs, 1122 Sigsbee.
Thomson J A, 4000 Adams av.
Trapp M B, 1470 India.
Tsuji Shaw, 145 West F.
Tully R M Mrs, 3642 India.
Turner J E, 3590 Park blvd.
Vasey J, Miramar.
Vickars F S, 517 Market.
Vogler G W, s s Voltaire cor Bacon, Ocean Beach.
Wadsworth Bros, 945 Bway.
Walther & Son, 2477 M.
Weaver Aaron, 822, 8th.
Webb S M Mrs, 2056 Newton av.
Weegar E H, 1266 Union.
Weese M A, 2148 M.
Weitzel H K, 2170, 1st.
Weitzel W C, 2245 F.
Welsbacher Bros, 732 National av, National City.
West Grocery Co, 3220 Madison av, RFD 4, Bx 145.
Whittaker G W, 121 W University av
Whittemore M A Mrs, La Mesa.
Wickens Wm, 419 S Bancroft.
Wieland John, 3150 El Cajon blvd.
Wilkerson J N, 3202 Market.
Williams W W, 1945 Adams av.
Wilson W A, 3748 Utah.
Wisdom M V Co, Escondido.
Works & Vincent, 1452, 1st.
Woulfe's Grocery, 1568 India.
Wright A C, La Mesa.
Wylie A B Mrs, 2896 Clay av.
Yanoglou Pandel, 1403 Market.

Groceries—Wholesale

Cook-Haddock Co, 349-359, 5th.
Home Supply Co, 1029, 7th.
KLAUBER WANGENHEIM CO (INC) Market ne cor 4th.
Levi Simon Company of San Diego, J se cor 7th.
McNeil G A, 338, 7th.
Uelzen Henry 7th sw cor I.
Wellman Peck & Co, 455, 6th.

***Guns and Ammunition**

SAN DIEGO CYCLE & ARMS CO, 417 E. (See back cover.)

Gunsmiths

SAN DIEGO CYCLE & ARMS CO, 417 E. (See back cover.)

Hair Dressers and Hair Goods

(See also Toilet Parlors)

Deallain Maggie, 658, 3d.

SOUTHERN CALIFORNIA MUSIC CO.
Pianos, Phonographs, Sheet Music and Musical Instruments. 630 C STREET, Between 6th and 7th

CHAS. R. McCORMICK LUMBER CO.
Wholesale and Retail Dealers BOTH PHONES MAIN OFFICE: FOOT OF 24TH ST. CITY OFFICE: 923 3RD ST., COR. PLAZA

Deler Louise Mrs, 426 C.
Dube C E Mrs, 1025, 4th rm 306.
Jox Jacob, 1221, 5th.
Kleinsinger Frank, 800, 9th.
Ludwig C R Mrs, 1116 G.
Moss Jos, 3310, 5th.
Tanner J M Mrs, 7865 Girard av, La Jolla.
Tebbetts A M Miss, 520 E rm 312.
Williams G A, 1024, 6th.

Hardware—Retail

Anderson & Baxter, 1037 University av.
Brummett C F, 5021 Newport av, Ocean Beach.
Butler Lysander, 829 National av, National City.
CARLSON JOHN A, 4109-11 Adams
Coast Hardware Co (Inc), 725, 5th.
East San Diego Hardware Co, 4162 University av, E. S. D.
Escondido Hardware Co, Escondido.
Fallbrook Hardware Co, Fallbrook.
Field E C, 670, 6th.
Frick A L, 818, 5th.
Gallagher J M, 440 University av.
Hall W H & Son, 3919 University av, E. S. D.
Israel H C, 224 Orange av, Coronado
Johnson P A jr, 1992 Logan av.
Jones J E, Oceanside.
Kencoe Hardware Co, 4231 Park blvd
KIBBEY HAROLD S, Lakeside. (See adv Lakeside sec.)
KONRAD WM HARDWARE CO, 4177 University av, East San Diego (See adv).
La Mesa Hardware Co, La Mesa.
Lukens & Adkins, 2308, 30th.
Mission Hills Hardware Co, 1611 W Lewis.
Parker-Boutelle Hardware Co, 1165, 5th.
Pierce-Field Hardware Co (Inc), 751 5th.
Roberston & Cassou, Escondido.
San Diego Hardware Co, 658, 5th.
Schlossberg Chas, 615, 5th.
Smith-Stephenson, 1451 University.
STANNARD'S RIGHT PRICE STORE Encanto. (See adv Encanto sec.)
Taylor-Rossman Hardware & Supply Co, 720 Bway.
White Hardware Co, 3862, 5th and Oceanside.
Yarnell J D, Escondido.

Hardware—Wholesale

Taylor-Rossman Hdw & Supply Co, 720 Bway.
WESTERN METAL SUPPLY CO, 7th ne cor L.

Hardwood Flooring

FROST HARDWOOD LUMBER CO, L se cor 9th. (See page 29.)
SULLIVAN HARDWOOD LUMBER CO, 703 West F. (See page 45.)

Harness and Saddlery

Adams Abel, El Cajon.
Altnow W R, 631 Market.
Bachelor J E, Ramona.
Bassett & Prior, Escondido.
Fallbrook Harness Shop, Fallbrook.

HOME PHONE 9250; HILLCREST 2584

WM. KONRAD HARDWARE CO.

DEALERS IN

Builders' Hardware Paints, Oils, Glass, Etc.

4177 University Avenue EAST SAN DIEGO, CAL.

La Jolla Hardware Co, 7880 Girard av, La Jolla.
Gardyra L O, Lakeside.
Johnston J T, El Cajon.

MARKHAM POTTERY

DESIGNERS AND MAKERS OF

Art Pottery

NATIONAL CITY CALIFORNIA

SOUTHERN ENGINEERING AND ASBESTOS CO.
Asbestos Materials, Belting, Packing Hose and Power Plant Supplies
HUNTER SMITH, JR., MANAGER A M SMITH, TREAS 6TH N. W. COR K

S. W. GRIER CO. SURETY BONDS GENERAL INSURANCE
102-104 BROADWAY PHONES: Pacific 2615; Home 3280 BUILDING LOANS

M. F. ZENT
Insurance
Fire
Accident
Liability
Plate Glass
Automobile
Live Stock
Burglary
Elevator
Rent
Surety Bonds
207
AMERICAN NAT'L BANK BUILDING

T. H. SHORE AND STAFF
Advertising
Planned
Written
Placed
Spreckels Bldg
MAIN 320

Harness and Saddlery—(Continued)

Kahle J F jr, 733 E.
Kindberg H B, Chula Vista.
Leukens C, Bernardo.
McConnell W V, 758, 4th.
McDaniel J C, 323 E.
Miller & Patterson, 856, 7th.
Patterson G M, Oceanside.
Soper C S, 832 National av, National City.
Tschudi John, 3004 National av.

Hat Manufacturers

Kanaster Jacob, 824 Bway.

Hat Cleaners

Bollong J G, 521 Ash.
Chejstoovsky Frank, 1228, 4th.
Crane C F, 740, 6th.
Goode A M, 233 F.
Kaufman Robt, 912, 6th
Solkis Geo, 858, 4th.
Sorenson R P, 1050, 3d.

***Hats—Cleaned and Blocked**

PALACE DRY CLEANING & HAT WORKS, 920 Broadway. (See right side lines and page 22.)

Hatters

Kaufman Adolph, 912, 6th.
Rogers Two Dollar Hat Shop, 939, 5th.

Hay and Grain

Agnew R A, Escondido.
ESCONDIDO LUMBER HAY & GRAIN CO, Escondido. (See adv Escondido sec.)
Goodrich P W, La Mesa.
HOLVERSON & COGHLAN, 1419 India. (See page 29.)
IRWIN & CO, K se cor 4th. (See right side lines and page 28.)
SONKA BROS GENERAL STORE, Lemon Grove. (See adv Lemon Grove sec.)
Squires & Belt, 533 F rm 4.
Winn Robert H Co, 511, 7th.

Heaters—Water

Day & Night Solar Heater Co, 1020, 9th.

Hides

Corder W H, w s Water bet Wetherby and Couts.

Home Builders

PACIFIC BUILDING COMPANY, 334-338 C.
Southern California Home Builders, 948, 3d rm 313.
Traders Securities Co, 1025, 4th rm 415.

Home for the Aged

Fredericka Home for the Aged, Chula Vista.
ST JOSEPH'S HOSPITAL AND SANITARIUM, University av ne cor 6th. (See page 31.)

Homeopathic Pharmacies

HOMEOPATHIC PHARMACY, 1166, 6th.

Horseshoers

(See also Blacksmiths)

Bailey Sherman, 739, 3d.
Cassie Eben, 554, 8th.
Edwards Frank, 531, 8th.
Kendall D A, 102 E.
Leggett H W, 620, 2d.
Stewart C D, 654, 1st.

Hospitals

AGNEW SANITARIUM AND HOSPITAL THE (INC), 5th ne cor Beech. (See backbone and pages 2 and 32.)
American Hospital Assn of San Diego 861, 6th rm 604.
CALIFORNIA HOSPITAL, Dr Robert J Fly physician in charge, office 324-332 Granger Blk 964, 5th. (See right bottom lines and page 32.)
Dail's Maternity Hospital, 3036 B.
Isolation Hospital, Gaines and Auburn, Old Town.
McNabb Hospital and Sanitarium (Chula Vista), office 861, 6th rm 317.
PARADISE VALLEY SANITARIUM, Paradise Valley, National City. (See left bottom lines and page 30.)

MAIN 4723 A. D. PIERSALL OWL BLDG. SAN DIEGO REAL ESTATE
REAL ESTATE
AND NOTARY PUBLIC
414 OWL DRUG BUILDING
MAIN 4723 A. D. PIERSALL OWL BLDG. SAN DIEGO REAL ESTATE

F. W. BRADLEY CO.
FAMILY TRADE A SPECIALTY
TELS: HOME 1157, MAIN 157
Wholesale Wines and Liquors
Prompt Free Delivery
1058 FOURTH ST.

ROCK LEDGE SANITARIUM, Escondido. (See page 29.)

ST. JOSEPH'S HOSPITAL AND SANITARIUM, University av ne cor 6th. (See page 31.)

San Diego County General Hospital Dickinson near Front.

Sunshine Maternity Home, 3856 Park blvd.

***Hose—Rubber and Cotton**

SOUTHERN ENGINEERING & ASBESTOS CO, 6th nw cor K. (See right bottom lines and page 5.)

Hotels

(See also Furnished Rooms)

Albany Hotel, Union sw cor West E.
Alpine Tavern, Alpine.
Ashforth Hotel The, 420 Ash.

BARBARA WORTH HOTEL, 319 Plaza.

Colonial Apartment Hotel, 902-4 Prospect, La Jolla.
Colonial Inn, 1908, 5th.
Commercial Hotel, 469, 7th.
Commercial Hotel, Escondido.
Corona Hotel, El Cajon.
Coronado View Hotel, 5th nw cor G.
Del Mar, 1311 Orange av, Coronado.
El Cajon Hotel, El Cajon.
El San Luis Rey Hotel, Oceanside.
Golden Hill Hotel, 2496 F.
Golden West Hotel, n s G bet 3d and 4th.
Grand Central Hotel, 841, 5th.
Grossmont Inn, Grossmont.
Haddon Hall, 1334, 7th.
Hawthorne Inn, 2121, 1st.
Holland Hotel, 420 B.
Hotel Albany, Union sw cor West F.
Hotel Alvarado, 1127, 5th.
Hotel Arno, 1345, 5th.
Hotel Belcourt, 226 B.
Hotel Barstow, 416 A.
Hotel Bellevue, 414 G.

HOTEL BELMONT, 926 3d, facing the Plaza. (See adv.)

Henry Wiegand
Ladies' Tailor
PHONES
Home 1593
Main 2578
1165 FOURTH STREET

Sunny Rooms
Steam Heat
Rates $1 per Day and Up
Phone, Main 176
HOTEL BELMONT
(Formerly Batavia)
W. D. CRAIGO, Prop.
Hot and Cold Water and Free Telephone in Each Room
SHOWER BATHS
926 Third St. (Facing The Plaza) SAN DIEGO, CAL.

Barstow Hotel, 416 A.
Bay View Hotel, 509, 12th.
Bellevue Hotel The, 414 G.

BELMONT HOTEL 926, 3d. (See adv.)

Bon Ton Hotel, 533 Bway.
Brown Bear Inn, 1135 Prospect, La Jolla.
Brunswick Hotel (Nurses Club), 1468, 1st.
Cabrillas J M, Valley Center.
Cabrillo Hotel, 1116 Prospect, La Jolla.
California Hotel 335 E.
Campo Hotel, Campo.
Charlotta Hotel, Escondido.

Hotel Bond, 1311 Market.
Hotel Booth, Oceanside.
Hotel Botsford, 1048, 6th.
Hotel Brewster, 415 C.
Hotel Brooklyn, 729 E.
Hotel Cabrillo, 1116 Prospect, La Jolla.
Hotel Cardiff, Cardiff-By-the-Sea.
Hotel Carleton, 804, 3d.
Hotel Cecil, 1134, 6th.
Hotel Chelsea, 915, 5th.
Hotel Chickasaw, 944 State.

HOTEL CHURCHILL, 827 C. (See left bottom lines.)

Hotel Cortland, 725, 4th.
Hotel Dearborn, 1036, 3d.

ALLEN'S MILK
Producers and Distributors of
PURE MILK
FAMILY TRADE OUR SPECIALTY.
ALLEN'S DAIRY
RURAL No. 2
ALLEN'S CREAM

TIP-TOP AND KLEEN MAID BREAD
MANUFACTURED BY SNOWFLAKE BAKING CO.
HOME 1047 MAIN 47
SOLD BY ALL GROCERS

John Burnham & Company
212-214 TIMKEN BUILDING
REAL ESTATE LOANS AND INSURANCE

The Campbell Machine Co.
AUTO MARINE AND GENERAL REPAIRS
Foot of 8th Street

Le Grand Flint
San Diego's MOST Successful AND Progressive Instructor OF PIANO
Homephone 3030
SEE PAGE 67

Hotels (Continued)

Hotel Del Coronado, head of Orange av, Coronado.
Hotel De Luca, 738 F.
Hotel Detroit, 222 Bway.
Hotel Elfred and Annex, 1450, 4th.
Hotel Elgin, 337 F.
Hotel Ellis, Fallbrook.
Hotel El San Luis Rey, Oceanside.
Hotel Empress, 227 B.
Hotel Escondido, Escondido.
Hotel Federal, 237 West F.
Hotel Florence, 320 Fir.
Hotel Ford, 1135, 3d.
Hotel Grace, 1054, 24th.
Hotel Green, 1063, 2d.
Hotel Hamann, 1934, 6th av, National City.
Hotel Harvard, 128 B.
Hotel Horton, 332 F.
Hotel Imperial, 715 Bway.
Hotel Ivy, 1319 Orange, Coronado.
HOTEL JEWETT, 4th sw cor A. (See page 36.)
Hotel Keystone, 943, 10th.
HOTEL KING GEORGE, 7th ne cor E. (See page 36.)
Hotel Kingston, 1161, 5th.
Hotel Knickerbocker, E se cor 3d.
Hotel Langham, 104 B.
HOTEL LANIER, 310 Ash cor 3d. (See page 35.)
Hotel Lester, 417 Market.
Hotel Lincoln, 536, 5th.
Hotel Lloyd, 1334, 1st.
Hotel Louis, 762½, 5th.
Hotel Lubin, 212 West C.
Hotel Lynne, 1010, 8th.
Hotel McCoy, Chula Vista.
Hotel Majestic, 536 F.
Hotel Manhattan, 937, 5th.
Hotel Marquette, 814 F.
Hotel Martin, 930, 7th.
Hotel Minneapolis, 760, 5th.
Hotel Mitchell, 812 K.
Hotel Mason, 229 F.
Hotel New York, 1016, 6th.
Hotel Nye, 1041, 6th.
Hotel Olive, 936 State.
Hotel Onyx, 856, 5th.
Hotel Oxford, 511 F.
Hotel Pacific, 506, 5th.
Hotel Polhemus, 636 C.
Hotel Ray, 919, 7th.
Hotel Reed, 1429, 2d.
Hotel Reiss, 1434, 1st.
Hotel Revere, 711, 8th.
Hotel Rex, 621 C.
Hotel Richelieu, 1055, 5th.
Hotel Richmond, 136 F.
Hotel Robert E Lee, 815 3d.
HOTEL ROBINSON, Julian. (See adv Julian sec.)
Hotel Royal, 717, 4th.
Hotel Row, Lakeside.
Hotel Russ, 314 E.
Hotel St James, 830, 6th.
Hotel San Miguel, s s 22d bet 5th and 6th avs, National City.
Hotel San Remo, 341 West E.
Hotel Sandford, 1319, 5th cor A.
Hotel Santa Rita, 836, 1st.
HOTEL SANTA YSABEL, Santa Ysabel. (See adv Santa Ysabel sec.)
Hotel Savoy, 225 C.
Hotel Schneider, 615, 8th.
Hotel Seifert, 1164, 5th.
HOTEL STRATFORD NEW THE, 1362, 3d. (See page 37.)
Hotel Tioga, 325 B.
Hotel Travers, Chula Vista.
Hotel Troy, 1055, 6th.
Hotel Upas, 3359, 5th.
Hotel Vega, 620, 3d.
Hotel Virginia, 831, 8th.
HOTEL WASHINGTON, Julian. (See adv Julian sec.)
Hotel Washington, 423 F.
Hotel Wayne, 1262, 1st.
HOTEL WEBSTER, 912, 8th. (See page 37.)
Hotel Whipple, 646 A.
Hotel White House, 1053, 2d.
HOTEL YALE, First and F Sts. (See right bottom lines.)
Howard F L, Carlsbad.
Hulburd Ranch, Descanso.
JEWETT HOTEL, 4th sw cor A. (See page 36.)
Kenilworth Hotel, Ramona.
Kinalmeaky Court Hotel, 1515 Front
Kink Edward Hotel, 730, 7th.
KING GEORGE HOTEL, 7th ne cor E. (See page 36.)
Lakeside Inn, Lakeside.
Langham Hotel, 104 B.
LANIER HOTEL 310 Ash cor 3d. (See page 35.)
Lindo Hotel, Lakeside.
Logan Hotel, Escondido.
MARYLAND HOTEL, n s F bet 6th and 7th. (See page 33.)
Mason Hotel, 229 F.
Merchants Hotel, 133 W Bway.
Miles Mary W, Grossmont.
Mission Cliff Hotel, 1811 Adams av.

Art Crafts Wall Paper & Paint Co.
CONTRACTORS
Wall Paper, Paints, Oils, VARNISHES, ETC.
SPECIFICATIONS, DESIGNS IN COLOR SCHEMES AND ESTIMATES FURNISHED
Main 1316
1224 Fourth St., San Diego, Cal.

If it's building material you want, see **THE DIXIE LUMBER AND SUPPLY CO.**
WE SELL EVERYTHING TO BUILD ANYTHING
BOTH PHONES UNIVERSITY AVE. AND OHIO ST.

Mountain Glen Hotel, Julian.
NEW PALACE HOTEL, Elm nw cor 5th. (See page 34.)
New Southern Hotel, 1159, 6th.
New Western Hotel, 516 West C.
Occidental Hotel, Escondido.
Ocean View, Prospect sw cor Fay, La Jolla.
Palomar Hotel, Nellie.
Pine Hills Lodge, Pine Hills.
ST CHARLES HOTEL, 1229, 8th bet A and B. (See page 36.)
San Diego Hotel The, s s W Bway bet Union and State.
Schrock A H Mrs, Santa Ysabel.
STRATFORD HOTEL NEW THE, 1362, 3d. (See page 37.)
STRATFORD INN, Del Mar, (See adv Del Mar sec.)
Sunny Side Hotel, 1543, 8th av, National City.
Tourist Hotel, 2239, 7th av.
U S Grant Hotel, Broadway bet 3d and 4th.
Victor, 636, 3d.
Vista Inn, Vista.
WEBSTER HOTEL, 912, 8th. (See page 37.)
Western Hotel, 522, 7th.
Willows The, Alpine.
Wilsonia Hotel, 1545, 2d.
Wooliscroft J A, Witch Creek.

House Movers

FLINT ROBERT S, 614 S Bancroft. (See page 37.)
Palmer Bros Construction Co, 228 C.

Ice Companies

Bird G W, Glorietta blvd, 1 n of 6th Coronado.
JORDAN TRANSFER CO (Agt for Union Ice Co), 907 National av, National City. (See adv National City sec.)
MUTUAL ICE & COLD STORAGE CO 15th nw cor N. (See page 38.)
Oceanside Ice & Soda Works, Oceanside.
San Diego Ice & Cold Storage Co, 9th nw cor M.
Union Ice Co The, 1st nw cor I.

Ice Cream Cone Manufacturers

Shamon Jos, 233, 16th.

Ice Cream Manufacturers

PRODUCERS MUTUAL DAIRY ASSOCIATION, K nw cor 12th. (See left side lines and page 37).
Royal Cream Co, 900 Bway.
SANITARY ICE CREAM CO (INC), 821 K. (See front cover and adv.)

Barney & Barney
Insurance
Bonds, Loans
Liability
Compensation
PACIFIC MUTUAL LIFE INS. CO.
E. P. RIECKER, Agt.
Scripps Bldg.
Rooms 207-209

Sanitary Ice Cream Company
INCORPORATED
WHOLESALE MANUFACTURERS
Fine Ice Cream and Ices
Including All Frozen Dainties
FAMILY TRADE SOLICITED
Office and Factory
821 K Street
Phones
Main 317; Home 3233

Palace
Dry Cleaning and Hat Works
SUITS
Cleaned and Pressed
75c and 85c
HATS
Cleaned and Blocked
50c
Phones { Main 202 / Home 3106
920 Broadway
SAN DIEGO, CAL.

HOTEL YALE
LIVE WITH US IN COMFORT
IT'S AT FIRST AND F STS. PHONES--5310; HOME 4321

CALIFORNIA IRON WORKS INCORPORATED
PHONES, HOME 1336, SUNSET 1336
FOOT OF SEVENTH STREET, SAN DIEGO, CALIFORNIA
ENGINEERS, FOUNDERS, MACHINISTS
STRUCTURAL IRON AND STEEL CONTRACTORS
FREIGHT AND PASSENGER ELEVATORS

Hambly, Smith and Murphy
Hambly, Smith and Murphy
Hambly, Smith and Murphy
Hambly, Smith and Murphy
Hambly, Smith and Murphy
Funeral Directors
1570 4th
Tels M. 139
Home 1139

Importers and Jobbers

Spreckels Bros Commercial Co, Santa Fe wharf foot of W Market.

***Incinerators**

SAN DIEGO RUBBISH CO, 716 Market. (See page 28.)

***Incubators**

NEARPASS' SEED STORE, 522, 6th. (See left side lines and page 58.)

SAN DIEGO COUNTY POULTRY ASSN, 528 F. (See inside back cover).

***Insurance Adjusters**

BABCOCK R S, 635 Broadway (See page 54).

Insurance Agents

Amos C W, 121 Bway rm 612.
Arnold G C & Son, 1312, 5th.
Bailey J A, 724, 12th.

BARNEY & BARNEY, 207-209 Scripps Bldg 525 C. (See right side lines and page 39).

BELL REAL ESTATE & INVESTMENT CO, 922 7th. (See page 54.)

Bernal R A, 1015, 1st rm 216.

BOWLER GEO W, 701, 6th.

Brackett Anthony, 1042, 2d.
Bradbury W N, Escondido.

BRIDGEFORD GEO E, 303 Southern Title Bldg 948, 3d (See right side lines).

Brown R C, Maryland Arcade rm A.

BURNHAM JOHN & CO, 212-214 Timken Bldg 861, 6th. (See left top lines and page 55).

CAMERON H A CO, 421 Union Bldg 235 Broadway. (See right top lines and page 38).

Coon H K, 929, 5th rm 7.
Cosgrove Arthur Co, 121 Bway.
Craig A W, 1025, 4th rm 227.

CROWN REALTY CO 1101 Orange av, Coronado (See adv Coronado sec).

Dickenson E W, 1025, 4th rm 215.

DODSON A E, 511 Granger Bldg 964, 5th (See page 39).

EARLE RALPH N, 324-325 Owl Drug Bldg 1025, 4th.

Eskridge J H, 121 Bway rm 242.

FINTZELBERG & STEINMETZ, 759, 6th. (See left bottom lines and page 55).

Fisher Harry & Co, 240 C.

FLEMING JOHN, 952, 7th (See page 39).

Foote H W, 1159, 5th.
Forbes T G, 1015, 1st rm 507.

FORESTER JOHN F AND F FORSTER KIP San Diego Branch Managers Pacific Mutual Life Insurance Co, Spreckels Bldg 121 Broadway (See page 43).

Fox N M, 1032, 4th.

GIST GILMAN A, dist agent Accident and Life Depts Aetna Life Insurance Co 202 Owl Drug Bldg 1025, 4th (See right side lines and adv).

T. H. SHORE AND STAFF

Advertising
Planned
Written
Placed

Spreckels Bldg
MAIN 320

ACCIDENT—LIFE

Automobile
Burglary
Compensation
Disability

Elevator
Fire
General Liability
Health

GILMAN A. GIST
INSURANCE SERVICE

MAIN 188 202 OWL DRUG BLDG.

Fintzelberg & Steinmetz
REAL ESTATE, INSURANCE AND LOANS
759 SIXTH STREET, Express Block Sunset Main 829. Home 1329

H. A. CAMERON CO. INSURANCE BONDS
THE OFFICE OF EFFICIENCY UNION BUILDING
PHONES--MAIN 4953 HOME 1788

S. W. GRIER CO.

Surety Bonds, General Insurance, Building Loans

Representing the following well known Companies:

Royal Indemnity Company
Fidelity Savings and Loan Assn.
German Alliance Insurance Assn.
Georgia Casualty Co.
Sun Underwriters Agency
Automobile Insurance
Marine Insurance

102-104 BROADWAY

PHONES:
Pacific 2615; Home 3280

Life, Accident, Etc.

G.et
A.etna-ized
BY
GIST
INSURANCE
SERVICE

GILMAN A. GIST
202 Owl Bldg.
MAIN 188

GRIER S W & CO, 102-104 Broadway (See left top lines and adv).
GUY W E, room A, Maryland Hotel Arcade.
Hague Lawrence, 1015, 1st rm 414.
Haney C T, Escondido .
HAYDEN A W, 343 Spreckels Bldg 121 Broadway (See adv and page 41).
Henking & Randolph, 235 Bway rm 504.
Hizar J L, 1007, 5th rm 306 and Lemon Grove.
Holden J A, 855, 5th rm 4.
Home G E, 121 Bway rm 547.
Home W E, 121 Bway rm 547.
Jacobson Realty Co, 416 C.

KENDALL E L
602 Spreckels Bldg 121 Broadway (See front cover and page 41).

KETTNER & SALMONS, 202-203 Southern Title Bldg 948, 3d (See right bottom lines and page 42).

Information Bureau

International Theosophical Headquarters

Point Loma California

330 Broadway

U. S. Grant Hotel Bldg.

Near Entrance

A. W. HAYDEN, INSURANCE

Accident, Automobile, Burglary, Fire, Health, Life,

Plate Glass, Surety Bonds, Workmen's Compensation, Etc.

Room 343 Spreckels Bldg.
121 Broadway
Main 2029; Home 1315

or care King George Hotel
Cor. Seventh and E Sts.
Main 3217

Protect { Your Family / Yourself / Your Business

Delays are dangerous Tomorrw may be too late

CANDIES LIGHT LUNCHES

CARMICHAEL & McMAHON CO.
THIRD AND ASH STS. UNDERTAKERS MAIN 5501 HOME 4604

An Accident is not Always a Disaster
If you have first insured your income with
NEAL & HOME
625 E St.

P. M. DAIRY ASS'N
Manufacturers and Distributors of
Purity Dairy Products
Cottage Cheese
Ice Cream
Butter
Cream
Milk
Kefir
12th & K Sts.
Phones
HOME 2034
SUNSET 3311

Insurance Agents (Continued)

KIP F FORSTER AND JOHN F FORESTER, San Diego Branch Managers Pacific Mutual Life Insurance Co, Spreckels Bldg 121 Broadway (See page 43).
Kuhn S C Miss, 867, 5th.
Lake A V. Encanto.
Lancaster & Lancaster, 413 Bway rm 10.
Levi Adolph & Son, 1025, 4th rm 205.
Liles D A Mrs, Escondido.
LUDINGTON W F CO, 234 Spreckels Bldg 121 Broadway (See right top lines and page 40).
Lyon E T, 1025, 4th rm 414.
McCarty-Kendall Co, 936, 8th.
McFadden R H & Co, 1015, 7th.
McKinney M W, 964, 5th rm 230.
McMURTRIE LEIGHTON, 320 Broadway. (See left top lines and page 38).
MASTEN & KENDALL, 919, 6th (See right bottom lines and page 42).
MIKELS & BRADBURY, 958, 7th. (See right side lines and page 42).
NEAL & HOME, 625 E. (See left side lines and page 41).
NEALE HERBERT N, 443 Spreckels Bldg, 121 Broadway.
Nemechek G A, 520 E rm 408.
Noonan R F, Maryland Hotel Arcade rm A.
Norton Edmund, 1007, 5th rm 1013.
OESTING CHARLES W, 241-243 Spreckels Bldg 121 Broadway (See front cover and page 42).
O'NEALL CHAS F, 966, 6th (See right top lines and page 55).
PARK EUGENE D, 5th nw cor Orange av, Coronado (See adv Coronado Section).
REALTY SHOP (R S Babcock) 635 Broadway (See page 54).
Ricksecker H E Mrs, 3752 Park blvd
ROOD-PETERS CO, 909, 7th (See left side lines and page 56).
SCRIPPS THOS O, 205 Scripps Bldg 525 C.
Starkey J B, 863, 6th.
Stinsman S E, 826 National av, National City.
Swayne H E, 520 E rm 207.
Turrentine J N, Escondido.
Underwriters' Agency, Maryland Hotel Arcade rm A.
WAKELING T A, 121 Bway rm 233. (See page 43).
Walsh R J & Co, 730 E.
WANKOWSKI V & CO (Inc), 341-343 Spreckels Bldg 121 Broadway (See right top lines and page 43).
Wyatt E E, 1007, 5th rm 405.
ZENT MORRIS F, 207 American National Bank Bldg, 1007, 5th (See left side lines and page 43).

***Insurance Agents—Accident**

GIST GILMAN A, 202 Owl Drug Bldg (See right side lines and classified Insurance Agents).
HAYDEN A W, 343 Spreckels Bldg 121 Broadway (See page 41).

***Insurance Agents—Automobile**

GRIER S W & CO, 102-104 Broadway (See left top lines and classified Insurance Agents).
HAYDEN A W, 343 Spreckels Bldg 121 Broadway (See page 41).
KENDALL E L, 602 Spreckels Bldg 121 Broadway. (See front cover and page 41).

***Insurance Agents—Fire**

HAYDEN A W, 343 Spreckels Bldg 121 Broadway (See page 41).

***Insurance Agents—Life**

GIST GILMAN A, 202 Owl Drug Bldg (See right side lines and classified Insurance Agents).
HAYDEN A W, 343 Spreckels Bldg 121 Broadway (See page 41).
KENDALL E L 602 Spreckels Bldg 121 Broadway. (See front cover and page 41).

***Insurance Agents—Liability**

McMURTRIE LEIGHTON, 320 Broadway (See left top lines and page 38).

***Insurance Agents—Plate Glass**

McMURTRIE LEIGHTON, 320 Broadway (See left top lines and page 38).

***Insurance Brokers**

SCRIPPS THOS O, 205 Scripps Bldg 525 C.

Hotel Churchill EUROPEAN
100 OUTSIDE ROOMS, 50 WITH BATH
O. L. CHURCHILL, OWNER ED. ALLEN, MGR. 9TH AND C

CHAS. F. O'NEALL
966 6TH ST. Phones: Home 3590, Main 252
LOANS
REAL ESTATE
FIRE INSURANCE

Insurance Companies—Accident and Health

AETNA LIFE INSURANCE CO, Accident & Life Dept, Gilman A Gist Agent, 202 Owl Drug Bldg 1025, 4th).

AETNA LIFE INSURANCE CO, Kettner & Salmons agts 202-203 Southern Title Bldg 948, 3d.

Aetna Life Ins Co, John Fleming agt 952, 7th.

FIDELITY & CASUALTY CO (of New York) W F Ludington Co general agents, 234 Spreckels Bldg 121 Broadway.

FIDELITY & DEPOSIT CO OF MARYLAND, Barney & Barney agents 207-209 Scripps Bldg 525 C.

GEORGIA CASUALTY CO, S W Grier Co, agents 102-104 Broadway.

Guardian Casualty and Guaranty Co of Utah, Thos A Wakeling agt, 121 Bway rm 233.

HARTFORD ACCIDENT AND INDEMNITY CO of Hartford, Conn. Leighton McMurtrie agent 320 Broadway.

LONDON & LANCASHIRE INDEMNITY CO OF AMERICA V Wankowski & Co (Inc) agents 341-343 Spreckels Bldg, 121 Broadway.

MARYLAND CASUALTY CO (Baltimore, Md) V Wankowski & Co, (Inc) agents 341-343 Spreckels Bldg 121 Broadway.

OCEAN ACCIDENT. AND. GUARANTEE CORP (Ltd), Herbert N Neale agent 443 Spreckels Bldg 121 Broadway.

PACIFIC MUTUAL LIFE INSURANCE CO, Neal & Home supts of accident and health dept 625 E.

Preferred Accident Insurance Co, Henking & Randolph gen agents 235 Bway rm 504.

ROYAL INDEMNITY CO, E L Kendall agent 602 Spreckels Bldg 121 Broadway.

ROYAL INDEMNITY CO, S W Grier Co agents, 102-104 Broadway.

Standard Accident Company of Detroit, Thos A Wakeling agt, 121 Bway rm 233.

TRAVELERS' INSURANCE CO (Hartford, Conn), Kettner & Salmons agents 202-203 Southern Title Bldg 948, 3d.

UNITED STATES FIDELITY & GUARANTY CO (Baltimore, Md.) Charles W Oesting agt 241-243 Spreckels Bldg 121 Broadway.

***Insurance Companies—All Risks**

LONDON LLOYDS Geo E Bridgeford agent, 303 Southern Title Bldg.

Insurance Companies—Automobile

AETNA OF HARTFORD, CONN, W F Ludington Co sole representatives 234 Spreckels Bldg 121 Broadway.

AETNA LIFE INSURANCE CO, accident and life dept, Gilman A Gist agent 202 Owl Drug Bldg 1025, 4th

ALLIANCE INSURANCE CO (of Philadelphia) Masten & Kendall agts 919, 6th.

AMERICAN INDEMNITY EXCHANGE, E L Kendall agent, 602 Spreckels Bldg 121 Broadway.

Boston Insurance Co of Boston, Harry Fisher & Co agts 240 C.

COMMERCIAL UNION ASSURANCE CO (Ltd) Herbert N Neale agent, 443 Spreckels Bldg 121 Broadway.

COMMERCIAL UNION ASSURANCE CO, Geo E Bridgeford agent, 303 Southern Title Bldg.

CONTINENTAL INSURANCE CO (of New York) Charles W Oesting agent, 241-243 Spreckels Bldg 121 Broadway.

EMPLOYERS INDEMNITY CORP, E L Kendall agent, 602 Spreckels Bldg 121 Broadway.

FEDERAL INSURANCE CO of New York, John Burnham & Co agents, 212 Timken Bldg 861, 6th.

FIDELITY-PHENIX FIRE INSURANCE CO, Mikels & Bradbury agents, 958, 7th.

FIREMAN'S FUND INSURANCE CO San Francisco, Charles W Oesting agent 241-243 Spreckels Bldg 121 Broadway.

FIREMEN'S FUND INSURANCE CO, V Wankowski & Co (Inc) agents, 341-343 Spreckels Bldg 121 Broadway.

HARTFORD ACCIDENT & INDEMNITY CO, Masten & Kendall agents 919, 6th.

IRWIN & CO.
HAY, GRAIN
FLOUR,
MILL FEEDS,
POULTRY
FEEDS,
GRAIN BAGS,
WOOL BAGS,
SACK
TWINE,
COAL
Main office
FOURTH AND K
PHONES:
MAIN 440
HOME 1440

GEO. E. BRIDGEFORD GENERAL INSURANCE
PHONES, HOME 2634 MAIN 2530
303 Southern Title Bldg.

KETTNER & SALMONS
The Insurance Men
Pacific 244
Home 1344
WRITE Life Fire Burglary
Health Bonds Automobiles
Accident Liability Plate Glass
Southern Title Building

Hartwell Electric Co.
955 SIXTH STREET
Designers and Manufacturers
ARTISTIC
ELECTRIC FIXTURES

Johnson-Saum Company
FUNERAL DIRECTORS
✢
LADY ASSISTANT
✢
N. W. Cor. Fourth & Ash
✢
TELEPHONES
SUNSET, MAIN 158
HOME 1158

Naylor Gem Co.
Jewelers Miners and Cutters of Precious Stones
We have our own mines of Tourmaline, Beryl, Turquois, Hyacinth and Garnet
330 Broadway
U. S. Grant Hotel

Insurance Companies—Automobile (Continued)

HARTFORD FIRE INSURANCE CO OF HARTFORD, CONN, Masten & Kendall agents, 919, 6th.

HOME INSURANCE CO (New York) Charles W Oesting agent, 241-243 Spreckels Bldg 121 Broadway.

HOME INSURANCE CO OF NEW YORK, Barney & Barney agents, 207-209 Scripps Bldg 525 C.

INSURANCE COMPANY OF NORTH AMERICA, Barney & Barney agents 207-209 Scripps Bldg 525 C.

Insurance Co of State of Pennsylvania, Thos A Wakeling agt, 121 Bway rm 233.

INTERNATIONAL INDEMNITY CO, Allan Wakeling agents, 215 Owl Drug Bldg, 1025, 4th.

LIVERPOOL & LONDON & GLOBE INSURANCE CO (Liverpool, Eng), Kettner & Salmons agents, 202-203 Southern Title Bldg 948, 3d.

LONDON & LANCASHIRE FIRE INSURANCE CO LIMITED OF LIVERPOOL, ENG, Charles W Oesting agent, 241-243 Sprekels Bldg 121 Broadway.

MARYLAND MOTOR CAR INSURANCE CO (Baltimore, Md.) Charles W Oesting agent 241-243 Spreckels Bldg 121 Broadway.

MASSACHUSETTS BONDING & INSURANCE CO, Rood-Peters Co agents, 909, 7th.

NORTH BRITISH & MERCANTILE INSURANCE CO, Barney & Barney agents, 207-209 Scripps Bldg 525 C.

OCEAN ACCIDENT AND GUARANTEE CORP (Ltd), Herbert N Neale agent, 121 Broadway rm 443

OLD COLONY INSURANCE CO, Gilman A Gist agent, 202 Owl Drug Bld, 1025, 4th.

PHOENIX ASSURANCE COMPANY (of London, Eng), Leighton McMurtrie agent, 320 Broadway.

PHOENIX ASSURANCE COMPANY LTD (of London, Eng), Geo W Bowler agent 701, 6th.

PHOENIX INSURANCE CO (Hartford, Conn.) John Burnham & Co agents, 212 Timken Bldg 861, 6th.

QUEEN INSURANCE CO OF AMERICA Leighton McMurtrie agent, 320 Broadway.

ROYAL INSURANCE CO, E L Kendall agent, 602 Spreckels Bldg 121 Broadway.

ST PAUL FIRE & MARINE INSURANCE CO, Barney & Barney agents 207-209 Scripps Bldg 525 C.

SEA INSURANCE CO (Ltd) (Liverpool, Eng), M F Zent agent 207 American National Bank Bldg 1007, 5th.

UNITED STATES FIDELITY & GUARANTY CO (Baltimore) Charles W Oesting agent, 241-243 Spreckels Bldg 121 Bway.

WILLIAMSBURG CITY FIRE INSURANCE CO OF NEW YORK, Rood-Peters Co agents, 909, 7th.

***Insurance Companies—Automobile Liability**

FIDELITY & DEPOSIT CO OF MARYLAND, Barney & Barney agents 207-209 Scripps Bldg 525 C

FIDELITY & CASUALTY CO OF NEW YORK, W F Ludington Co general agents 234 Spreckels Bldg 121 Broadway.

FIREMAN'S FUND INSURANCE CO (San Francisco) Charles W Oesting agent, 241-243 Spreckels Bldg 121 Broadway.

London & Lancashire Indemnity Co of Am. Harry Fisher & Co agts, 240 C.

MARYLAND CASUALTY CO, V Wankowski & Co (Inc) agents, 341-343 Spreckels Bldg 121 Broadway

ROYAL INDEMNITY CO, E L Kendall agent, 602 Spreckels Bldg 121 Broadway.

***Insurance Companies—Boiler**

HARTFORD STEAM BOILER INSPECTION & INSURANCE CO, Masten & Kendall agents 919, 6th.

MARYLAND CASUALTY CO, V Wankowski & Co (Inc) agents, 341-343 Spreckels Bldg 121 Broadway.

***Insurance Companies—Bonds**

AETNA ACCIDENT & LIABILITY CO, Kettner & Salmons agents, 202-203 Southern Title Bldg 948, 3d.

HARTFORD ACCIDENT & INDEMNITY CO, Masten & Kendall agents 919, 6th.

P. W. LAUREEN
1026 4th Street, U. S. Grant Hotel
TAILOR AND IMPORTER

V. WANKOWSKI & CO., INC.
V. WANKOWSKI, PRESIDENT W. McCLELLAND, VICE PRES. & SECY.
Loans, Real Estate, Insurance, Surety Bonds. PHONES: Main 2029 Home 1315 341-342-343 Spreckels Theatre Bldg.

MASSACHUSETTS BONDING & INSURANCE CO, Rood-Peters Co agents, 909, 7th.

ROYAL INDEMNITY CO, E L Kendall agent 602 Spreckels Bldg 121 Broadway.

***Insurance Companies—Burglary**

AETNA LIFE INSURANCE CO, Gilman A Gist agent, 202 Owl Drug Bldg, 1025, 4th.

FIDELITY & CASUALTY CO OF NEW YORK, W F Ludington Co, general agents 234 Spreckels Bldg 121 Broadway.

FIDELITY & DEPOSIT CO (of Maryland), Barney & Barney agents 207-209 Scripps Bldg 525 C.

FIDELITY & DEPOSIT CO (of Maryland) E L Kendall agent 602 Spreckels Bldg 121 Broadway.

MARYLAND CASUALTY CO, V Wankowski & Co (Inc) agents, 341-343 Spreckels Bldg 121 Broadway.

MASSACHUSETTS BONDING & INSURANCE CO, Rood-Peters Co agents, 909, 7th.

NATIONAL SURETY CO of New York Harry Fisher & Co agents, 240 C.

NATIONAL SURETY CO of New York W F Ludington Co, representatives 234 Spreckels Bldg 121 Broadway.

NEW JERSEY FIDELITY & PLATE GLASS INSURANCE CO, Barney & Barney agents, 207-209 Scripps Bldg 525 C.

OCEAN ACCIDENT AND GUARANTEE CORP (Ltd), Herbert N Neale agent, 121 Broadway rm 443

ROYAL INDEMNITY CO, E L Kendall agent, 602 Spreckels Bldg 121 Broadway.

UNITED STATES FIDELITY & GUARANTY CO (Baltimore, Md), Charles W Oesting agent, 241-243 Spreckels Bldg 121 Broadway.

***Insurance Companies—Casualty**

EMPLOYERS' LIABILITY ASSURANCE CORP, Geo E Bridgeford agent, 303 Southern Title Bldg, 948, 3d.

FIDELITY & DEPOSIT CO OF MARYLAND, Barney & Barney agents, 207-209 Scripps Bldg 525 C

LONDON & LANCASHIRE INDEMNITY CO OF AMERICA, Geo E Bridgeford agent, 303 Southern Title Bldg, 948, 3d.

NEW AMSTERDAM CASUALTY CO, 511 Granger Bldg 964, 5th.

***Insurance Companies—Compensation**

AETNA LIFE INSURANCE CO, Gilman A Gist agent, 202 Owl Drug Bldg.

***Insurance Companies—Credit**

AMERICAN CREDIT-INDEMNITY CO, E L Kendall agent, 602 Spreckels Bldg 121 Broadway.

ROYAL INDEMNITY CO, E L Kendall agent 602 Spreckels Bldg 121 Broadway.

***Insurance Companies—Elevator**

AETNA LIFE INSURANCE CO, Gilman A Gist agent, 202 Owl Drug Bldg.

FIDELITY & DEPOSIT CO OF MARYLAND, Barney & Barney agents, 207-209 Scripps Bldg 525 C.

London & Lancashire Indemnity Co of Am, Harry Fisher & Co agts, 240 C.

MARYLAND CASUALTY CO V Wankowski & Co (Inc), agents, 341-343 Spreckels Bldg 121 Broadway.

OCEAN ACCIDENT AND GUARANTEE CORP (Ltd), Herbert N Neale agent, 443 Spreckels Bldg 121 Broadway.

ROYAL INDEMNITY CO, E L Kendall agent, 602 Spreckels Bldg 121 Broadway.

UNITED STATES FIDELITY & GUARANTY CO (Baltimore, Md), Charles W Oesting agent, 241-243 Spreckels Bldg 121 Broadway.

***Insurance Companies—Employers Liability**

AETNA LIFE INSURANCE CO, Gilman A Gist agent 202 Owl Drug Bldg, 1025, 4th.

ROYAL INDEMNITY CO, E L Kendall agent 602 Spreckels Bldg 121 Broadway.

MUEHLEISEN TENT AND AWNING CO.
Manufacturers of
Tents Awnings and Covers
Flags, Sails and Camp Furniture
753-755 Fourth Street
Both Phones

HOME 4127
MAIN 4697
A. H. Jedlick Co.
Exclusive Ladies' Tailors
1131 6th St.
SAN DIEGO
CAL.

IT'S OUR BUSINESS TO MIND YOUR BUSINESS
919 SIXTH STREET SAN DIEGO
MASTEN & KENDALL
RENTALS INSURANCE
REFERENCE: ANY BANK OR TRUST COMPANY
PLACE THE MANAGEMENT OF YOUR PROPERTY IN OUR CARE

The Underground Geography of San Diego is no pipe dream to
R. G. TREFZGER THE HEIGHTS PLUMBER 1405 University Ave. He is a pioneer and knows the lay of the pipe and can save you money
TELEPHONES HILLCREST 368, HOME 9426

NEARPASS' SEED STORE
522 SIXTH STREET
The LEADING SEED HOUSE IN SAN DIEGO—Established 1897
Agents for CYPHERS Incubators
BOTH PHONES

GASOLINE OILS REPAIRING Accessories
Golden State Garage
D. K. Griffith 6th & I
Phones M. 1802 Home 1850

***Insurance Companies—Fidelity**

FIDELITY & CASUALTY CO of New York, W F Ludington Co gen-agents, 234 Spreckels Bldg, 121 Broadway.

NATIONAL SURETY CO of New York, W F Ludington Co representatives, 234 Spreckels Bldg 121 Broadway.

Insurance Companies—Fire

AETNA OF HARTFORD, CONN, W F Ludington Co, sole representatives, 234 Spreckels Bldg 121 Broadway.

AGRICULTURAL INSURANCE CO (Watertown, N Y), M F Zent agent 207 American Natl Bank Bldg 1007, 5th.

AMERICAN CENTRAL INSURANCE CO, Barney & Barney agents, 207-209 Scripps Bldg 525 C.

AMERICAN EAGLE FIRE INSURANCE CO, Rood-Peters Co agents 909, 7th.

American Insurance Co, Harry Fisher & Co agts, 240 C.

ARIZONA FIRE INSURANCE CO, H A Cameron Co agents, 421 Union Bldg 235 Broadway.

ATLAS ASSURANCE CO (Ltd), Herbert N Neale agent, 443 Spreckels Bldg 121 Broadway.

Boston Insurance Co, Harry Fisher & Co agts, 240 C.

BRITISH UNDERWRITERS, R J Walsh & Co agents, 730 E.

Caledonia Insurance Co, John Fleming agent, 952, 7th.

CALEDONIAN INSURANCE CO (of N Y), R J Walsh & Co agents, 730 E.

CALIFORNIA FIRE INSURANCE CO (of San Francisco) R J Walsh & Co agents, 730 E.

CALIFORNIA INSURANCE CO (San Francisco) Kettner & Salmons agents, 202-203 Southern Title Bldg 948, 3d.

CENTURY INSURANCE CO (Edinburgh) Charles W Oesting agent, 241-243 Spreckels Bldg 121 Broadway.

COLONIAL FIRE UNDERWRITERS (Hartford, Conn), John Burnham & Co agents, 212 Timken Bldg 861, 6th.

COLUMBIAN NATIONAL FIRE INS. CO (Detroit), Charles W Oesting agent, 241-243 Spreckels Bldg 121 Broadway.

COMMERCIAL UNION ASSURANCE CO (Ltd), (London, Eng), V Wankowski & Co (Inc) agents, 341-343 Spreckels Bldg 121 Broadway.

COMMONWEALTH INSURANCE CO OF NEW YORK, Herbert N Neale agent, 443 Spreckels Bldg 121 Broadway.

CONNECTICUT FIRE INSURANCE CO (Hartford, Conn), V Wankowski & Co (Inc) agents, 341-343 Spreckels Bldg 121 Broadway.

CONTINENTAL INSURANCE CO (New York) Charles W Oesting agent 241-243 Spreckels Bldg 121 Broadway.

DELAWARE UNDERWRITERS, Mikels & Bradbury agents, 958, 7th.

Dubuque Fire and Marine Insurance Co of Iowa, Thos A Wakeling agt, 121 Bway rm 233.

DUQUESNE UNDERWRITERS OF PITTSBURG, Rood-Peters Co agents, 909, 7th.

ENGLISH-AMERICAN UNDERWRITERS FIRE INSURANCE CO (of Liverpool, Eng), V Wankowski & Co (Inc) agents, 341-343 Spreckels Bldg 121 Broadway.

FIDELITY-PHENIX FIRE INSURANCE CO (of N Y), Mikels & Bradbury agents, 958, 7th.

FIRE ASSOCIATION OF PHILADELPHIA, Geo E Bridgeford agent, 303 Southern Title Bldg.

FIREMEN'S FUND INSURANCE CO (of San Francisco) Leighton McMurtrie agent, 320 Broadway.

FIREMAN'S FUND INSURANCE CO (San Francisco) V Wankowski (Inc) agents, 341-343 Spreckels Bldg 121 Broadway.

FIREMAN'S INSURANCE CO, Barney & Barney agents, 207-209 Scripps Bldg 525 C.

FIREMEN'S UNDERWRITERS AGENCY (of Newark) E L Kendall agent 602 Spreckels Bldg 121 Broadway.

Franklin Fire Insurance Co, Harry Fisher & Co agts, 240 C.

GERMAN ALLIANCE INSURANCE ASSOCIATION, S W Grier Co agents, 102-104 Broadway.

ORT IRON WORKS
PHONE MAIN 1920 11th AND M

W. F. LUDINGTON CO. GENERAL INSURANCE AND SURETY BONDS MARINE INSURANCE
234-235 SPRECKELS BLDG.

Hamburg Bremen Insurance Co, Harry Fisher & Co agts, 240 C.

HANOVER FIRE INSURANCE CO (New York) Fintzelberg & Steinmetz agents 759, 6th.

HARTFORD FIRE INSURANCE CO Leighton McMurtrie agent, 320 Broadway.

HARTFORD FIRE INSURANCE CO (of Hartford, Conn), Masten & Kendall agents, 919, 6th.

HARTFORD FIRE INSURANCE CO OF HARTFORD, CONN, W F Ludington Co representatives, 234 Spreckels Bldg 121 Broadway.

HOME FIRE INSURANCE CO OF UTAH, Masten & Kendall agents 919, 6th.

HOME INSURANCE CO (New York) Charles W Oesting agent, 241-243 Spreckels Bldg 121 Broadway.

INSURANCE COMPANY OF NORTH AMERICA, Barney & Barney agents 207-209 Scripps Bldg 525 C.

Insurance Co of State of Pennsylvania Thos A Wakeling agt, 121 Bway rm 233.

Insurance Underwriters of Philadelphia, Thos A Wakeling agt, 121 Bway rm 233.

LIVERPOOL & LONDON & GLOBE INSURANCE CO, A E Dodson agent 511 Granger Bldg 964, 5th.

LIVERPOOL & LONDON & GLOBE INSURANCE CO (Liverpool, Eng) Kettner & Salmons agents, 202-203 Southern Title Bldg 948, 3d.

London Assurance Corporation, Harry Fisher & Co agts, 240 C.

LONDON UNDERWRITERS, Kettner & Salmons agents, 202-203 Southern Title Bldg 948, 3d.

LONDON & LANCASHIRE FIRE INSURANCE CO (Liverpool, Eng), Fintzelberg & Steinmez agents, 759, 6th.

Manchester Assurance Co, Harry Fisher & Co agts, 240 C.

MICHIGAN COMMERCIAL INSURANCE CO (Lansing, Mich), John Burnham & Co agents, 212 Timken Bldg 861, 6th.

MILLER'S NATIONAL INSURANCE CO, E L Kendall agent, 602 Spreckels Bldg, 121 Broadway.

National-Ben Franklin Ins Co, Thos A Wakeling agt, 121 Bway rm 233

National Fire Insurance Co, Harry Fisher & Co agts, 240 C.

NATIONAL UNION FIRE INSURANCE CO (Pittsburg, Pa) Charles W Oesting agent 241-243 Spreckels Bldg, 121 Broadway.

NATIONALE FIRE INSURANCE CO OF PARIS FRANCE, Barney & Barney agents, 207-209 Scripps Bldg 525 C.

NEW AMSTERDAM CASUALTY CO, E L Kendall agent, 602 Spreckels Bldg 121 Broadway.

NEW HAMPSHIRE FIRE INSURANCE CO, Masten & Kendall agents 919, 6th.

NEW JERSEY FIRE INSURANCE CO, H A Cameron Co agents, 421 Union Bldg 235 Broadway.

NEW YORK-CALIFORNIA UNDERWRITERS, Barney & Barney agents 207-209 Scripps Bldg, 525 C

NEW YORK UNDERWRITERS AGENCY OF THE HARTFORD FIRE INSURANCE CO, Masten & Kendall Agents, 919, 6th.

NEW ZEALAND INSURANCE CO OF NEW ZEALAND, W F Ludington Co, sole representatives, 234 Spreckels Bldg 121 Broadway.

NEWARK FIRE INSURANCE CO, A E Dodson agent, 511 Granger Bldg 964, 5th.

NIAGARA FIRE INSURANCE CO (New York) Kettner & Salmons agents, 202-203 Southern Title Bldg, 948, 3d.

NORTH BRITISH & MERCANTILE INSURANCE CO, Barney & Barney agents 207-209 Scripps Bldg 525 C.

NORTH RIVER FIRE INSURANCE CO, Mikels & Bradbury agents, 958 7th.

Northern Assurance Co, Harry Fisher & Co agts, 240 C.

NORTHERN ASSURANCE CO (Ltd) (London Eng), Masten & Kendall agents, 919, 6th.

NORTHWESTERN NATIONAL INSURANCE CO OF MILWAUKEE, Mikels & Bradbury agents, 958, 7th

NORWICH UNION FIRE INSURANCE SOCIETY, Geo E Bridgeford agent, 303 Southern Title Bldg.

OLD COLONY INSURANCE CO, Gilman A Gist agent, 202 Owl Drug Bldg.

SAN DIEGO TILE & WOODSTONE CO.
Display Rooms, Office and Warehouse: 758 FRONT ST. MAIN 4871
CONTRACTORS AND JOBBERS IN ALL KINDS OF FLOOR, WALL AND MANTEL TILE
EXCLUSIVE AGENTS FOR WOODSTONE IN SAN DIEGO AND IMPERIAL COUNTIES

SOUTHERN TRUST AND SAVINGS BANK
ONE OF THE STRONGEST IN THE WEST

PACIFIC PHONE MAIN 2728

VREELAND & EVERTS

703 AMERICAN NAT. BANK BLDG

PUBLIC ACCOUNTANTS

J. C. Packard

BOOK STORE and PRINT SHOP

CIRCULATING LIBRARY

831 SIXTH ST.

MISSION WINE CO.

AGENTS

WIELAND BEER

DELICATESSEN

FAMILY TRADE A SPECIALTY

1166-1172, 5th

PHONES

Home 1367-1267

Main 367-3343

NO BAR

Insurance Companies—Fire (Continued)

Orient Insurance Co, Harry Fisher & Co agts, 240 C.

PACIFIC AUTOMOBILE INDEMNITY EXCHANGE, H A Cameron Co agents, 421 Union Bldg 235 Bway.

Pacific Fire Insurance Co of New York, Thos A Wakeling agt, 121 Bway rm 233.

PEOPLE'S NATIONAL FIRE INSURANCE CO (Philadelphia, Pa), Kettner & Salmons agents, 202-203 Southern Title Bldg, 948, 3d.

PHILADELPHIA UNDERWRITERS (Philadelphia, Pa), Kettner & Salmons agents, 202-203 Southern Title Bldg, 948, 3d.

PHOENIX ASSURANCE COMPANY (London), John Burnham & Co agents, 212 Timken Bldg, 861, 6th

PHOENIX ASSURANCE COMPANY (of London, Eng), Leighton McMurtrie agent, 320 Broadway.

PHOENIX ASSURANCE COMPANY (Ltd) (of London, Eng), Geo W Bowler agent, 701, 6th.

PROTECTOR UNDERWRITERS John Burnham & Co agents, 212 Timken Bldg, 861, 6th.

PRUSSIAN NATIONAL INSURANCE CO, Mikels & Bradbury agents, 958, 7th.

Queen Insurance Co, T G Forbes agt, 1015, 1st rm 508.

QUEEN INSURANCE CO OF AMERICA, Leighton McMurtrie agent, 320 Broadway.

RELIANCE INSURANCE CO, A E Dodson agent, 511 Granger Bldg, 964, 5th.

RHODE ISLAND FIRE INS. CO, V Wankowski & Co (Inc), agents, 341-343 Spreckels Bldg 121 Broadway.

ROYAL INSURANCE CO LTD (Liverpool, Eng), V Wankowski & Co (Inc) agents, 341-343 Spreckels Bldg 121 Broadway.

ST PAUL FIRE & MARINE INSURANCE CO (St Paul, Minn) Kettner & Salmons agents, 202-203 Southern Title Bldg 948, 3d.

ST PAUL FIRE & MARINE INSURANCE CO OF ST PAUL, Masten & Kendall agents, 919, 6th.

SAN DIEGO COUNTY MUTUAL FIRE INSURANCE CO, 207 Watts Bldg 520 E.

SCOTTISH UNION & NATIONAL INSURANCE CO of Edinburg, W F Ludington Co sole representatives, 234 Spreckels Bldg 121 Broadway.

Security Insurance Co, Harry Fisher & Co agents, 240 C.

SPRINGFIELD FIRE AND MARINE INSURANCE CO of Springfield, Mass, Leighton McMurtrie agent, 320 Broadway.

Stuyvesant Insurance Co of New York, Thos A Wakeling agt, 121 Bway rm 233.

SUN INSURANCE OFFICE, Geo E Bridgeford agent, 303 Southern Title Bldg.

SUN INSURANCE OFFICE OF LONDON, Charles W Oesting agent, 241-243 Spreckels Bldg, 121 Broadway.

SUN UNDERWRITERS AGENCY, S W Grier Co agents, 102-104 Broadway.

UNION ASSURANCE SOCIETY LTD (London, Eng), Kettner & Salmons agents, 202-203 Southern Title Bldg 948, 3d.

URBAINE FIRE INSURANCE CO, Masten & Kendall agents, 919, 6th

Westchester Fire Insurance Co, Harry Fisher & Co agents, 240 C.

WESTERN ASSURANCE CO (Toronto, Canada), Charles W Oesting agent, 241-242 Spreckels Bldg 121 Broadway.

***Insurance—General**

V WANKOWSKI & CO (Inc) agents, 341-343 Spreckels Bldg 121 Broadway (See right top lines and page 43).

***Insurance Companies—General Liability**

AETNA LIFE INSURANCE CO, Gilman A Gist agent, 202 Owl Drug Bldg, 1025, 4th.

AETNA LIFE INSURANCE CO, Kettner & Salmons agents, 202-203 Southern Title Bldg 948, 3d.

FIDELITY & CASUALTY CO OF NEW YORK, W F Ludington Co, general agents, 234 Spreckels Bldg 121 Broadway.

PARADISE VALLEY SANITARIUM

NATIONAL CITY, CAL.

Willard STORAGE BATTERY L.B.A. TRADE MARK REGISTERED
1251-57 FOURTH ST.
J. Stanley LaSha IGNITION STATION
Willard STORAGE BATTERY L.B.A. TRADE MARK REGISTERED
MAIN 693

London & Lancashire Indemnity Co of Am, Harry Fisher & Co agts, 240 C.

MASSACHUSETTS BONDING & INSURANCE CO, Rood-Peters Co agents 907, 9th.

NEW AMSTERDAM CASUALTY CO, E L Kendall agent, 602 Spreckels Bldg 121 Broadway.

NEW AMSTERDAM CASUALTY CO (New York) John Burnham & Co agents, 212 Timken Bldg 861, 6th.

ROYAL INDEMNITY CO, E L Kendall agent, 602 Spreckels Bldg 121 Broadway.

UNITED STATES FIDELITY & GUARANTY CO (Baltimore, Md), Charles W Oesting agent, 241-243 Spreckels Bldg 121 Broadway.

***Insurance Companies—Health**

AETNA LIFE INSURANCE CO, Gilman A Gist agent, 202 Owl Drug Bldg.

FIDELITY & CASUALTY CO OF NEW YORK, W F Ludington Co sole representatives, 243 Spreckels Bldg 121 Broadway.

MARYLAND CASUALTY CO (Baltimore, Md), V Wankowski & Co (Inc) agents, 341-343 Spreckels Bldg 121 Broadway.

NEW AMSTERDAM CASUALTY CO E L Kendall agent, 602 Spreckels Bldg 121 Broadway.

OCEAN ACCIDENT AND GUARANTEE CORP (Ltd), Herbert N Neale agent, 443 Spreckels Bldg 121 Broadway.

ROYAL INDEMNITY CO, E L Kendall agent, 602 Spreckels Bldg 121 Broadway.

UNITED STATES FIDELITY & GUARANTY CO (Baltimore, Md), Charles W Oesting agent, 241-243 Spreckels Bldg, 121 Broadway.

***Insurance Companies—Health and Accident**

AETNA LIFE INSURANCE CO, Accident and Life Depts, Gilman A Gist agent, 202 Owel Drug Bldg 1025, 4th.

London & Lancashire Indemnity Co of America, Harry Fisher & Co agts 240 C.

PACIFIC MUTUAL LIFE INSURANCE CO, Neal & Home supts of health and accident dept, 625 E.

***Insurance Companies—Liablity**

AETNA LIFE INSURANCE CO, Gilman A Gist agent, 202 Owl Drug Bldg, 1025, 4th.

AETNA LIFE INSURANCE CO, Kettner & Salmons agents, 202-203 Southern Title Bldg 948, 3d.

EMPLOYERS INDEMNITY CORP, E L Kendall agent, 602 Spreckels Bldg 121 Broadway.

Guardian Casualty and Guaranty Co of Utah, Thos A Wakeling agt, 121 Bway rm 233.

HARTFORD ACCIDENT & INDEMNITY CO, Masten & Kendall agents 919, 6th.

HARTFORD FIRE INSURANCE CO of Hartford, Conn, Masten & Kendall agents, 919, 6th.

INTERNATIONAL INDEMNITY COMPANY of California, R C Brown resident agent, room A Maryland Arcade.

MASSACHUSETTS BONDING & INSURANCE CO, Rood-Peters Co agents, 909, 7th.

OCEAN ACCIDENT & GUARANTEE CORP (Ltd) Herbert N Neale general agent for San Diego and Imperial Co, 443 Spreckels Bldg 121 Broadway.

ROYAL INDEMNITY CO, E L Kendall agent, 602 Spreckels Bldg 121 Broadway.

ROYAL INSURANCE CO, S W Grier Co agents, 102-104 Broadway.

UNITED STATES FIDELITY & GUARANTY CO (Baltimore, Md), Charles W Oesting agent, 241-243 Spreckels Bldg 121 Broadway.

WESTERN INDEMNITY COMPANY of Dallas, Texas, Robt F Noonan general agent, room A, Maryland Arcade.

Insurance Companies—Life

AETNA LIFE INSURANCE CO, Accident and Life Depts, Gilman A Gist agent, 202 Owl Drug Bldg 1025, 4th.

AETNA LIFE INSURANCE CO, Kettner & Salmons agents, 202-203 Southern Title Bldg 948, 3d.

LOUIS KIRSHBAUM
GRAND PRIZE 1899 FOR SUPERIOR TAILORING
HIGH GRADE LADIES' AND GENTS' TAILOR
PHONES Main 1532 Home 4961
414 B STREET

The Thiel Detective Service Co.
F R. CLAYTON Manager
PHONE SUNSET MAIN 2350
Los Angeles Office, Suite 926 Washington Bldg.
PHONE HOME A 2844

LEIGHTON McMURTRIE
320 BROADWAY, U. S. GRANT HOTEL BUILDING
REAL ESTATE
INSURANCE
MORTGAGE LOANS

HOME 4328
PACIFIC 1478

ROOD-PETERS COMPANY

Real Estate and Loans
Bonds
Insurance

Workmen's Compensation

909 Seventh Street
San Diego, Cal.

T. H. SHORE AND STAFF

Advertising
Planned
Written
Placed

Spreckels Bldg
MAIN 320

Insurance Companies—Life

AETNA LIFE INSURANCE CO, John Fleming agent, 952, 7th.
American National Insurance Co, 1015, 1st rm 316.
Continental Life Ins Co, 920, 8th.

EQUITABLE LIFE ASSURANCE SOCIETY OF THE UNITED STATES, V Wankowski & Co (Inc) agents, 341-343 Spreckels Bldg, 121 Broadway.

GERMANIA LIFE INSURANCE CO OF NEW YORK THE, Charles W. Oesting agent, 241-243 Spreckels Bldg 121 Broadway.

MASSACHUSETTS MUTUAL LIFE INS CO, E L Kendall agent 602 Spreckels Bldg 121 Broadway.
Metropolitan Life Ins Co, 121 Bway rm 244.
Missouri State Life Ins Co, 1025, 4th rm 227.
Mutual Life Ins Co of N Y, 520 E rm 408.
National Life Insurance Co of The United States of America, 1007, 5th rm 901.
New York Life Insurance Co, O L Slade spl agt, 2331 State.
New York Life Ins Co, 929, 5th rm 7.
Northwestern Mutual Life Ins Co, J A Bailey spl agt, 724, 12th.
Occidental Life Ins Co, 1007, 5th rm 609.

PACIFIC MUTUAL LIFE INSURANCE CO, F Forster Kip and John F Forester San Diego branch managers, Spreckels Bldg, 121 Broadway.

PACIFIC MUTUAL LIFE INSURANCE CO, Neal & Home supts health and accident dept, 625 E.
Penn Mutual Life Insurance Co, Henking & Randolph gen agts 235 Bway rm 504.

PROVIDENT LIFE & TRUST CO, E T Lyon agent, 414 Owl Drug Bldg, 1025, 4th.
Prudential Insurance Co (of America) 1015, 1st rm 206.

TRAVELERS' INSURANCE CO (Hartford, Conn), Kettner & Salmons agents, 202-203 Southern Title Bldg 948, 3d.
Western Life and Casualty Co, 1015, 1st rm 216.

*Insurance Companies—Marine

Boston Insurance Co of Boston, Harry Fisher & Co agents, 240 C.

FIREMAN'S FUND INSURANCE CO San Francisco, Leighton McMurtrie agent, 320 Broadway.

FIREMAN'S FUND INSURANCE CO (San Francisco) Charles W Oesting agent 241-243 Spreckels Bldg 121 Broadway.

FIREMAN'S FUND INSURANCE CO (San Francisco) V Wankowski & Co (Inc) agents, 341-343 Spreckels Bldg, 121 Broadway.

HARTFORD FIRE INSURANCE CO OF HARTFORD, CONN, Masten & Kendall agents, 919, 6th.

HOME INSURANCE CO (New York) Charles W Oesting agent, 241-243 Spreckels Bldg 121 Broadway.

INSURANCE COMPANY OF NORTH AMERICA, Barney & Barney agents 207-209 Scripps Bldg 525 C.

PHOENIX ASSURANCE COMPANY (of London, England), Leighton Bldg.

QUEEN INSURANCE CO, Geo E Bridgeford agent, 303 Southern Title Bldg.

ROYAL INDEMNITY CO, E L Kendall agent, 602 Spreckels Bldg 121 Broadway.

ST PAUL FIRE & MARINE INSURANCE CO OF ST PAUL (Marine Dept), W F Ludington Co representatives, 234 Spreckels Bldg 121 Broadway.

ST PAUL FIRE & MARINE INSURANCE CO of St Paul, Masten & Kendall agents, 919, 6th.

SWISS MARINE INSURANCE CO, (Zurich), V Wankowski & Co (Inc) agents, 341-343 Spreckels Bldg 121 Broadway.

*Insurance Companies—Plate Glass

AETNA LIFE INSURANCE CO, Gilman A Gist agent, 202 Owl Drug Bldg.

GEORGIA CASUALTY CO, S W Grier Co agents, 102-104 Broadway.
Great Eastern Casualty Co, Harry Fisher & Co agents, 240 C.

HARTFORD ACCIDENT & INDEMNITY CO, Masten & Kendall agents 919, 6th.

SOUTHERN CALIFORNIA MUSIC CO.
Pianos, Phonographs, Sheet Music and Musical Instruments. 630 C STREET, Between 6th and 7th

HEMSTOCK & DAVIS, FUNERAL DIRECTORS
1752 FOURTH ST. PHONES, MAIN 2634, HOME 1913

LLOYD'S PLATE GLASS INSURANCE CO OF NEW YORK, Barney & Barney agents, 207-209 Scripps Bldg 525 C.

London & Lancashire Indemnity Co of Am, Harry Fisher & Co agent, 240 C.

MARYLAND CASUALTY CO (Baltimore, Md), V Wankowski & Co (Inc) agents 341-343 Spreckels Bldg 121 Broadway.

MASSACHUSETTS BONDING & INSURANCE CO, Rood-Peters Co agents, 909, 7th.

METROPOLITAN CASUALTY INSURANCE CO, Masten & Kendall agents, 919, 6th.

NEW AMSTERDAM CASUALTY CO (New York) John Burnham & Co agents, 212 Timken Bldg 861, 6th.

NEW AMSTERDAM CASUALTY CO E L Kendall agent, 602 Spreckels Bldg 121 Broadway.

NEW YORK PLATE GLASS INSURANCE CO, Mikels & Bradbury agents 958, 7th.

OCEAN ACCIDENT AND GUARANTEE CORP (LTD), Herbert N Neale agent, 443 Spreckels Bldg 121 Broadway.

ROYAL INDEMNITY CO, E L Kendall agent, 602 Spreckels Bldg 121 Broadway.

UNITED STATES FIDELITY & GUARANTY CO (Baltimore, Md) Charles W Oesting agt 241-243 Spreckels Bldg 121 Broadway.

***Insurance Companies—Steam Boiler**

HARTFORD STEAM BOILER INSPECTION & INSURANCE CO, (Hartford, Conn.) Masten & Kendall agents, 919, 6th.

HARTFORD STEAM BOILER INSPECTION & INSURANCE CO, (Hartford, Conn.) Charles W Oesting agt 241-243 Spreckels Bldg 121 Broadway.

MARYLAND CASUALTY CO, (Baltimore, Md). V. Wankowski & Co Inc agents, 341-343 Spreckels Bldg 121 Broadway.

OCEAN ACCIDENT AND GUARANTEE CORP (LTD), Herbert N Neale agent, 443 Spreckels Bldg 121 Broadway.

***Insurance Companies—Surety Bonds**

AMERICAN SURETY CO OF NEW YORK, Herbert N Neale agent 443 Spreckels Bldg 121 Broadway.

National Surety Co of N Y, Harry Fisher & Co agts 240 C.

NATIONAL SURETY CO. of. New York W F Ludington Co representatives, 234 Spreckels Bldg 121 Broadway.

NEW AMSTERDAM CASUALTY CO, E L Kendall agent 602 Spreckels Bldg 121 Broadway.

ROYAL INSURANCE CO, S W Grier Co agents 102-104 Broadway.

UNITED STATES FIDELITY & GUARANTY CO (Baltimore, Md) Charles W Oesting agt 241-243 Spreckels Bldg 121 Broadway.

***Insurance Companies—Teams**

AETNA LIFE INSURANCE CO, Gilman A Gist agent 202 Owl Drug Bldg.

OCEAN ACCIDENT AND GUARANTEE CORP (LTD), Herbert N Neale agent, 443 Spreckels Bldg 121 Broadway.

ROYAL INDEMNITY CO, E L Kendall agent, 602 Spreckels Bldg 121 Broadway.

***Insurance Companies—Tourists Baggage**

Boston Insurance Co of Boston, Harry Fisher & Co agts, 240 C.

HOME INSURANCE CO (New York) Charles W Oesting agent 241-243 Spreckels Bldg 121 Broadway.

OLD COLONY INSURANCE CO, Gilman A Gist agent 202 Owl Drug Bldg.

QUEEN INSURANCE CO, Geo E Bridgeford agent 303 Southern Title Bldg.

Insurance Companies—Workmens Compensation

AETNA LIFE INSURANCE CO, Gilman A Gist agent 202 Owl Drug Bldg, 1025, 4th.

AETNA LIFE INSURANCE CO, Kettner & Salmons agents 202-203 Southern Title Bldg, 948, 3d.

Office Buildings
With their tenants see Pages 18-21

Office Buildings
With their tenants see Pages 18-21

California Hospital
PHONE MAIN 203
ROBT. J. FLY, M. D.
PHYSICIAN IN CHARGE
Office, 324-332 Granger Building

S. W. GRIER CO. SURETY BONDS GENERAL INSURANCE
102-104 BROADWAY PHONES: Pacific 2615; Home 3280 BUILDING LOANS

M. F. ZENT
Insurance

Fire
Accident
Liability
Plate Glass
Automobile
Live Stock
Burglary
Elevator
Rent
Surety Bonds

207
AMERICAN NAT'L BANK BUILDING

T. H. SHORE AND STAFF

Advertising
Planned
Written
Placed

Spreckels Bldg
MAIN 320

Insurance Companies—Workmen's Compensation (Continued)

FIDELITY & CASUALTY CO of New York W F Ludington Co, general agents 234 Spreckels Bldg 121 Broadway.

FIDELITY & DEPOSIT CO OF MARYLAND Barney & Barney agents 207-209 Scripps Bldg 525 C

Guardian Casualty & Guaranty Co, of Utah, Thos A Wakeling agt 121 Bway rm 233.

London & Lancashire Indemnity Co of Am, Harry Fisher & Co agents, 240 C.

MARYLAND CASUALTY CO (Baltimore, Md). V. Wankowski & Co Inc. agents, 341-343 Spreckels Bldg 121 Broadway.

MASSACHUSETTS BONDING & INSURANCE CO, Rood-Peters Co agents 909, 7th.

NEW AMSTERDAM CASUALTY CO, E L Kendall agent, 602 Spreckels Bldg 121 Broadway.

OCEAN ACCIDENT AND GUARANTEE CORP (LTD), Herbert N Neale agent, 443 Spreckels Bldg 121 Broadway.

ROYAL INDEMNITY CO, E L Kendall agent, 602 Spreckels Bldg 121 Broadway.

ROYAL INSURANCE CO, S W Grier Co agents 102-104 Broadway.

UNITED STATES FIDELITY & GUARANTY CO (Baltimore, Md) Charles W Oesting agt 241-243 Spreckels Bldg 121 Broadway.

***Interior Finish**

SULLIVAN HARDWOOD LUMBER CO, 703 West F (See page 45).

DIXIE LUMBER & SUPPLY CO, University av and Ohio. (See right top lines and page 45.)

***Investigators**

FIRMAN MARIE E, 701 American National Bank Bldg, Los Angeles, Cal. (See classified Detective Agencies.)

Investment Securities

Stephens & Co, 235 Bway rm 319.

Investments

Boone Investment Co, 235 Bway rm 402.

Brier Co, 3044 Goldsmith, Loma Portal.

BURNHAM JOHN & CO, 212-214 Timken Bldg 861, 6th. (See left top lines and page 55.)

California Ranch & Home Co, 1025, 4th rm 414.

Central Mortgage & Investment Co, 1015, 1st rm 416.

Chestnut Investment Co, 964, 5th rm 505.

Corporate Inv Co, 520 E rm 401.

Crippen Geo H Investment Co, 1347 Bway.

Cuyamaca Building & Investment Co, 520 E rm 610.

Dehm & Wisecup, 861, 6th rm 320.

Del Mar Investment Co, 861, 6th rm 800.

DE WESTCOTTE CO THE, 1123, 4th

Edmonds & Fuller, 947, 8th.

FINTZELBERG & STEINMETZ, 759, 6th. (See left bottom lines and page 55.)

Gafford W H, 1028, 4th.

GARRETTSON INVESTMENT CO, 411 E.

Griffith J N D, 948, 3d rm 304.

H L T Company, 235 Bway rm 309.

Hickman E C, 1028, 4th.

Jewell Investment Co, 1007, 5th rm 212.

KENDALL E L
602 Spreckels Bldg 121 Broadway. (See front cover and page 41.)

KETTNER & SALMONS, 202-203 Southern Title Bldg 948, 3d. (See right bottom lines and page 42.)

Laybourn G R, 3912 Ibis.

McMURTRIE LEIGHTON, 320 Broadway.

Magwood G W, 137 West F.

MASTEN & KENDALL 919, 6th. (See right bottom lines and page 42.)

Meaker A P, 1007, 5th rm 417.

O'NEALL CHARLES F, 966, 6th. (See right top lines and page 55.)

Otto R J, 1015, 1st rm 406.

Pacific Finance & Investment Co, 1007, 5th rm 802.

PIERSALL A D, 414 Owl Drug Bldg 1025, 4th. (See left bottom lines and page 55.)

Point Loma Investment Co, 1347 Bway.

Steinway Pianos
Fifth and A

GRAY MAW MUSIC CO. INC.

Pianos for Rent
BOTH PHONES
1256-1260 FIFTH ST.

F. W. BRADLEY CO.
FAMILY TRADE A SPECIALTY
TELS: HOME 1157, MAIN 157
Wholesale Wines and Liquors
Prompt Free Delivery
1058 FOURTH ST.

ROGAN & COMPANY, Timken Bldg 861, 6th. (See front edge and page 11.)
San Diego Investment Co, 241 Bway.
Sefton Investment Co (Inc), rm E Maryland Hotel Arcade.
Silver Dollar Inv Co, 861, 6th rm 800
Smith -- M, 1025, 4th rm 327.
Soutn San Diego Inv Co, 1025, 4th rm 407.
Swayne E J, 520 E rm 207.
Timken Investment Co, 861, 6th rm 815.
Turrentine J N, Escondido.
UNION .INVESTMENT .& .MORTGAGE CO, 602 Spreckels Bldg 121 Broadway.
VREELAND B H & COMPANY, 703-704 American Natl Bank Bldg. 1007, 5th. (See left top lines and classified Bonds.)
WANKOWSKI V & CO (INC), 341 343 Spreckels Bldg 121 Broadway. (See right top lines and page 43.)

Iron Works

Barth Foundry & Machine Works, 1129 W Nutmeg.
CALIFORNIA IRON WORKS (INC) foot of 7th. (See left top lines and page 48.)
City Ornamental Iron Works 2073 N.
Kullman Iron & Wire Wks, 227, 10th
ORT IRON WORKS, 11th and M. (See left bottom lines and page 49.)
Standard Iron Works, Beardsley and Colton av.

*Irrigation Supplies

CLEMMENS A J, Fallbrook. (See adv Fallbrook sec).

Jellies and Extracts

Bryant's Inc, 2940 National av.

Jewelers

Anselme L E, 306 C.
Baranov Max, 932, 5th.
Barrett G C, 4019 Conklin av, E. S. D
Berens E A, La Mesa.
Bowers C E W, 532 E.
Bowler B E, 1022, 3d.
Brough John, 721 S Evans.
Brown C A, 4162 University av, E. S. D.
Dale & Grenols, 612 F.
Daniels H L, 1106 Orange av, Coronado.
Dauchy A H, 1215, 5th.
Emerson B F, 564, 5th and Encanto.
Ernsting Co The, 915-917, 5th.
Fream Beecher, Escondido.
Funk H M, 745, 5th.
Goldberg Saml, 738, 5th.
Jackson A F, 7900 Girard av, La Jolla.
Jean W V, 512 University av.
Jessop J & Sons, 952, 5th.
Kelly & Beze Co, 1018, 5th.
Lane & Co, 521 Bway.
McMullin W H, 2636 Marcey av.
Markman Fred, 761, 5th.
Maurer John & Son, 713 National av, National City.
Meadows W G, 418 G.
Meadows W W, 640, 4th.
Miller W H, 1335 Orange av, Coronado.
Morrow J D, Oceanside.
Moon A R, Escondido.
Moore F W, 941 Wall, La Jolla.
Nathanson Herman, 955, 5th.
NAYLOR GEM CO, 330 Broadway (See left side lines.)
Olsen G A, 339 F.
Paddock V B, 408 C.
Pruner H W, 717 Market.
Reynolds F H, Escondido.
Rodig C H, Bostonia.
Schellberg C P, 515, 4th.
Schiller L M, 1025, 5th.
Schwartz Henry, 546 E.
Scribner I A, 855, 5th rm 1.
Shapiro Loan & Jewelry Co, 428 Bway.
Sickle Jewelry Co, 1051, 4th.
Stotsky C L, 565, 5tn.
Stotsky Saml, 720, 5th.
Swem O P, Escondido.
Thomas Jas, 142 W Bway.
Thompson A C, 315 C.
Walton W B, 1021, 4th.
Ware J W, 514 F.
Warner W D, 506 University av.
Wiard G M, Lakeside.
Wiggington J W, Chula Vista.

Jewelers—Manufacturing

ARNOLD & LINDSEY, 205 Watts Bldg 520 E.
Dibb Walter, 432 C rm 40.
Scribner I A, 855, 5th rm 1.
Wolfson David, 432 F rm 34.

AUTO WRECKING and SUPPLY CO.
BUY, SELL AND EXCHANGE
Automobiles, Engines, Parts and Accessories
Repairing and Rebuilding
1152 1st and 1515 India

ALLEN'S MILK
Producers and Distributors of
PURE MILK
FAMILY TRADE OUR SPECIALTY.
ALLEN'S DAIRY
RURAL No. 2
ALLEN'S CREAM

TIP-TOP AND KLEEN MAID BREAD
MANUFACTURED BY SNOWFLAKE BAKING CO.
HOME 1047 MAIN 47
SOLD BY ALL GROCERS

John Burnham & Company
212-214 TIMKEN BUILDING
REAL ESTATE LOANS AND INSURANCE

The Campbell Machine Co.
AUTO MARINE AND GENERAL REPAIRS
Foot of 8th Street

Junk Dealers

Brownstein Angel, 558, 16th.
Frey Bros, 553, 3d.
Ginsburg Saml, 1101 Market.
Kaplan Edwd, 137 Market.
Micholitz Moses, 3334 M.
Segler Jos, Escondido.
Shelley G & Sons, Atlantic nr Market
Solvawy O A, 315, 28th.

Kelp Products

Kelp Products Co, 132 B.

***Keys**

CRANDALL'S G H PARASOL AND KEY FACTORY, 1370 5th. (See adv.)

Ladies Waists

Gardner J A, 400 C.

Land Appraisers

Hayes J C jr, Oceanside.

Land and Water Companies

Cuyamaca Water Co, 916, 8th.
Fairmount Water Co, 4203 University av, E. S. D.
Otay Valley Water Co, 1007, 5th rm 218.
Pamoosa Falls Land & Water Co, 1007, 5th rm 609.
Volcan Land & Water Co, 924, 8th rm 28.

G. H. CRANDALL'S
Parasol and Key Factory
Parasols and Umbrellas made to order
Keys made by key machine
Surgeon's Instruments Sharpened and Repaired
All Kinds of Cutlery Grinding
1370 Fifth Street
Corner Ash

Le Grand Flint
San Diego's MOST Successful AND Progressive Instructor OF PIANO
Homephone 3030
SEE PAGE 67

Kodaks and Supplies

Jackman W J, 3873, 5th.
Taylor Harold A Co, 1139, 6th.

***Label Printers—Color and Embossed**

SCHMIDT LITOGRAPH CO, 804 Hollingsworth Bldg 606 S Hill, Los Angeles.

Ladies' Tailors

See also Dressmakers)
Feinberg Max, 819 Bway.
Hedine E P, 617 B.
JEDLICK A V CO, 1131, 6th. (See right side lines and page 44.)
KIRSHBAUM LOUIS, 414 B. (See right side lines and page 44.)
McCommins Richd, 1265, 3d.
Reese Saml, 1168, 4th.
WIEGAND HENRY, 1161, 4th (See right side lines and page 44).

Lands

California State Land Co, 836 Bway.
Chapman R A, 836 Bway.
Escondido Land & Town Company, Escondido.
Eucalyptus Culture Co, 861, 6th rm 625.
San Diego Land Corporation, 948, 3d rm 402.
South Coast Land Co, Carlsbad.
Timken Ranch Co, 865, 6th.

Landscape Architects

Chapman J L, 720 Robinson av.
Searles E M, 3327 Market.

Lapidaries

Mattot E L, 4513 Georgia.
NAYLOR GEM CO, 330 Broadway. (See left side lines).
Ward G T, 1312, 5th.

Art Crafts Wall Paper & Paint Co.
CONTRACTORS
Wall Paper, Paints, Oils, VARNISHES, ETC.
SPECIFICATIONS, DESIGNS IN COLOR SCHEMES AND ESTIMATES FURNISHED
Main 1316
1224 Fourth St., San Diego, Cal.

CALIFORNIA COMMERCIAL COLLEGE

7TH, COR. BROADWAY

Lath

BENSON LUMBER CO, Bay Front foot of Sigsbee. (See front cover and page 47.)
DIXIE LUMBER & SUPPLY CO, University av and Ohio. (See right top lines and page 45.)
McCORMICK CHAS R LUMBER CO, city sales office 923, 3d; office and yards 1955 Colton av. (See right top lines and page 46.)
SAN DIEGO LUMBER CO, 6th sw cor L. (See page 46.)
WESTERN LUMBER CO, foot of Columbia. (See page 47.)

Laundries

Andrews F E Mrs, 1121 E.
Araiza G B Mrs, 2044 India.
Arnold W P, 7862 Herschel av, La Jolla.
Bay City Towel & Linen Supply Co, 1405 National av.
Candevan Peter, 951 Front.
Clos E M Mrs, 838 Union.
Cooper N H, 3479 National av.
Coronado French Hand Laundry, 1125 Orange av, Coronado.
Domestic Hand Laundry, 3869, 5th.
Electric Laundry Co, 1460 I.
Escondido Steam Laundry, Escondido
Excelsior Laundry Co, 1130-40 Columbia.
Feely D J, 627, 16th.
French Laundry, 702 Front.
Gafford E M Mrs, 945 State.
Harris Emma Mrs, 627 W Ash.
Hotel Del Coronado Laundry, Orange av s of Hotel, Coronado.
Howell Madaline, 644, 8th.
Hoyt H S, 7807 Girard, La Jolla.
Hubert H J, 4450 Illinois.
Hunt A J, 1457 India.
I X L LAUNDRY CO, 10th sw cor I (See adv.)
Mills Anna Mrs, 1264 Union.
Mungers Laundry of San Diego, 16th se cor Logan av.
Murphy Rose Mrs, 201 Ash .
New French Laundry, 3934, 9th.
New Method Laundry, 2995 K.
Point Loma Laundry, Roseville, Pt Loma.

IN BUSINESS 22 YEARS—KNOWS HOW

Every Where, Every Day. Try Us, It Will Pay.

Snyders IXL LAUNDRY

Linen Supply. Clean Towel Service

Plant, 10th and I Streets

NELSON SNYDER, Prop. BOTH PHONES

Barney & Barney

Insurance Bonds, Loans Liability Compensation

PACIFIC MUTUAL LIFE INS. CO.

E. P. RIECKER, Agt.

Scripps Bldg. Rooms 207-209

Palace Dry Cleaning and Hat Works

SUITS Cleaned and Pressed 75c and 85c

HATS Cleaned and Blocked 50c

Phones { Main 202 / Home 3106

920 Broadway SAN DIEGO, CAL.

CARPENTER'S, INC.

1036 6TH ST., NEAR BROADWAY

HOME 1030; MAIN 828

THREE FLOORS OF Commercial Stationery, Office Supplies, Filing Systems and Devices, Books, Fine Stationery and Engraving.

TOY DEPARTMENT ON THIRD FLOOR

CALIFORNIA IRON WORKS INCORPORATED
PHONES, HOME 1336, SUNSET 1336
FOOT OF SEVENTH STREET, SAN DIEGO, CALIFORNIA
ENGINEERS, FOUNDERS, MACHINISTS
STRUCTURAL IRON AND STEEL CONTRACTORS
FREIGHT AND PASSENGER ELEVATORS

Hambly, Smith and Murphy
Hambly, Smith and Murphy
Hambly, Smith and Murphy
Hambly, Smith and Murphy
Hambly, Smith and Murphy
Funeral Directors
1570 4th
Tels M. 139
Home 1139

T. H. SHORE AND STAFF
Advertising
Planned
Written
Placed
Spreckels Bldg
MAIN 320

Laundries (Continued)

Peerless 3038 University av.
San Diego Steam Laundry, 1170 State and 1425 Market.
Sanitary Laundry Co, 16th sw cor I.
SNYDER'S I X L LAUNDRY, 10th sw cor I (See adv.)
Spencer Caroline Mrs, 825 C.
Troy Laundry, 819 University av.
White M L Mrs, 4117 Wilson av, E. S. D.
Witmond C B, 1428, 1st.
Woodward G M, 1724 Bway.

Laundries—Oriental

Fujimoto O, 631, 7th.
Gee Wo, 502, 4th.
Hefti Balthasar, 2141 India.
Hop Lee Chong, 245, 9th.
Hop Sing, 633, 3d.
Jim Lee, 315, 6th.
Quong Chong, 303 G.
Quong Hang, 1229 K.
Quong Wo, Escondido.
Sam Lee, e s 5th av nr 11th. National City.
Shoan Hing, 451, 6th.
Sing Hi, 1464 K.
Sing Lee, 633 W Market.
Wo Lee, 7608 Fay av, La Jolla.

Lawyers

(See Attorneys)

***Leather Findings, Shoe Store Supplies and Shoe Machinery**

WESTERN LEATHER SUPPLY CO, 419-421 F.

***Leather Goods**

PACKARD'S BOOK STORE, 831, 6th (See left side lines and classified Books and Stationery.)

Libraries

Carnegie Library, Escondido.
Christian Science Reading Room, 121 Bway rm 641.
Church of the New Jerusalem, 4144 Campus av.
County Law Library 3d floor Court House.
FREE CITY DIRECTORY LIBRARY at Merchants' Assn 608 Timken Bldg 861, 6th and Chamber of Commerce Broadway nw cor 2d.
La Jolla Library Association, Girard ne cor Wall, La Jolla.
Law Library, 861, 6th rm 822.
PACKARD'S CIRCULATING LIBRARY, 831, 6th.
Sailors Reading Room, 572 Atlantic.
San Diego County Free Library, Court House.
San Diego Medical Library Assn, 861, 6th rm 209.
SAN DIEGO PUBLIC LIBRARY, n s E bet 8th and 9th.
Simpson M K Mrs, 524 B.
Theosophical Library and Reading Room, 1023, 7th.
Union Law Library, 235 Bway rm 436.

Light and Power Companies

Del Mar Water, Light & Power Co, Del Mar.
Escondido Utilities Co, Escondido.
San Diego Consolidated Gas & Electric Co, 935, 6th.
United Light, Fuel & Power Co, 235 Bway rm 209.

Lime, Cement and Plaster

BAILEY W J CO (INC), 608 West G nw cor Arctic. (See page 17.)
DIXIE LUMBER & SUPPLY CO, University av and Ohio. (See right top lines and page 45.)
SCHIRM J S COMMERCIAL CO, (INC) 4th sw cor K. (See page 17.)

Linotype Printers

PFAHLER, BUELOW & FISHER 860, 3d. (See page 45.)
Rayle E W, 623, 7th.
San Diego Linotyping Co, 823, 1st.

***Liquors—Family Use, Wholesale and Retail.**

EXPO WINE CO, 242 Broadway. (See page 63.)
MISSION WINE CO, 1166-1172, 5th. (See left side lines and page 63.)
PURE WINE & LIQUOR HOUSE, 530 Market (H). (See back cover and page 63.)

Lithographers

San Diego Lithographic Co, 2845, 5th

San Diego Building and Loan Association
Low Interest and Easy Terms for Borrowers
J. R. BEARDSLEY, Secretary
759 SIXTH ST., Express Block

H. A. CAMERON CO. INSURANCE BONDS
THE OFFICE OF EFFICIENCY UNION BUILDING
PHONES--MAIN 4953 HOME 1788

SCHMIDT LITHOGRAPH CO, 804 Hollingsworth Bldg 606 S Hill, Los Angeles.

Live Stock

Baker D A, Hill.
Belcher Geo, 468, 8th.
Berry W E, 121 Bway rm 338.
Broady J E, San Ysidro.
Brooks A Mrs, San Ysidro.
Cameron S W, Campo.
Colby A W, 1007, 5th rm 411.
Duque Thos, Warner Springs.
Duque T L, Julian.
Echenique Estman, Otay.
Elliott Myra, Boulevard.
Elliott Saml, Boulevard.
Foster C H and R E, Almond.
Granger Corral, 230, 14th.
Harper Amby, Julian.
Harper Dick, Julian.
Harrison Nathan, Nellie.
Hills C S, Boulevard.
James W F, Escondido.
Jaspar Ralph, Warner Springs.
Levi Adolph & Son, 1025, 4th rm 205
McAlmond D G, Campo.
McCain Arthur, Boulevard.
McCain D L, Boulevard.
McCain Peter, Boulevard.
McCain Wm, Boulevard.
Maxey M J, Oceanside.
Mendenhall S J, Valley Center.
O'Neill Jerome, San Luis Rey.
Paroli B, Warner Springs.
Russell C S, 459, 10th.
Sawday Geo, Julian.
Stockwell Mathew, Escondido.
Taylor Chas, Warner Springs.
Thomas H C, Santee.
Tonini S, Miramar.
Wright R L, Ramona.
Wyoming Cattle Co, Ramona.

Livery, Sale and Boarding Stables

Alvarado G A, 1102 Market.
Beadle J H, Lakeside.
Butler J D, 690, 1st.
Coronado Stables, s of Hotel Del Coronado., Coronado.
Diamond Stables, 570, 1st.
FANNING'S STABLES, 1265, 6th.
Firks Hyman, 502 and 534, 9th.
Firks Louis, 435, 10th.
Fuhrman Geo P & Co, 1024 J.
Johnston G W, El Cajon.
Jordan & O'Brien 307 G.
Lienhard The, Encinitas.
Lott A E, La Mesa.
Marron A L, Oceanside.
New Palace Livery, Escondido.
Newton Robt, 7742 Herschel av, La Jolla.
O K Stables, 539, 7th.
Russell C S, 459, 10th.
Thompson Gus, rear 832 C av, Coronado.
Williams J R, 469, 10th.
Wilson W E, 942, 1st.

Loans

Amos C W, 121 Bway rm 612.
BARNEY & BARNEY, 207-209 Scripps Bldg 525 C. (See right side lines and page 39.)
BELL REAL ESTATE & INVESTMENT CO, 922, 7th. (See page 54.)
BOWLER GEO W, 701, 6th.
BURNHAM JOHN & CO, 212-214 Timken Bldg 861, 6th. (See left top lines and page 55.)
Co-Operative Loan Society (Inc), 1025, 4th rm 321.
Co-operative Mortgage Loan Co, 1025 4th rm 323.
Crowe H G & Co, 1148, 4th.
DE WESTCOTTE CO THE, 1123, 4th
Egermayer J H, 948, 3d rm 301.
FIDELITY SAVINGS & LOAN ASSN S W Grier Co agents, 102-104 Broadway.
Fidler W C, 964, 5th rm 228.
FINTZELBERG & STEINMETZ, 759 6th. (See left bottom lines and page 55.)
Fisher Harry & Co, 240 C.
Flagg W L, 861, 6th rm 709.
Forbes T G, 1015, 1st rm 507.
GRIER S W CO, 102-104 Broadway. (See left top lines and classified Insurance Agents.)
Herman M J Mrs, 964, 5th rm 304.
Jacobson Realty Co, 416 C.
KETTNER & SALMONS, 202-203 Southern Title Bldg 948, 3d. (See right bottom lines and page 42.)
Krumholz M F Mrs, 432 C rm 23.
McFadden R H & Co, 1015, 7th.
McMURTRIE LEIGHTON, 320 Broadway. (See left top lines and page 38.)
MASTEN & KENDALL, 919, 6th. (See right bottom lines and page 42.)

ETNA
Life, Accident, Etc.
G.et
A.etna-ized
BY
GIST
INSURANCE
SERVICE
GILMAN A. GIST
202 Owl Bldg.
MAIN 188

Information Bureau
International Theosophical Headquarters
Point Loma California
330 Broadway
U. S. Grant Hotel Bldg.
Near Entrance

CANDIES LIGHT LUNCHES
KEMP'S SODAS
209-211 BROADWAY

CARMICHAEL & McMAHON CO.
THIRD AND ASH STS. UNDERTAKERS MAIN 5501 HOME 4604

An Accident is not Always a Disaster
If you have first insured your income with
NEAL & HOME
625 E St.

Loans (Continued)

MEAD-HASKELL CO (INC), 238 Spreckels Bldg 121 Broadway.
Newton F A, 861, 6th rm 727.
O'NEALL CHAS F, 966, 6th. (See right top lines and page 55.)
PIERSALL A D, 414 Owl Drug Bldg, 1025, 4th. (See left bottom lines and page 55.)
ROGAN & COMPANY, Timken Bldg 861, 6th. (See front edge and page 11).
ROOD-PETERS CO, 909, 7th. (See left side lines and page 56).
San Diego Building & Loan Assn, 759, 6th.
San Diego Loan Co, 964, 5th rm 310.
Security Loan Co 121 Bway rm 511.
Swayne E J, 520 E rm 207.
WANKOWSKI V & CO (INC), 341-343 Spreckels Bldg 121 Broadway. (See right top lines and page 43).

Locksmiths.

CRANDALL'S G H PARASOL AND KEY FACTORY, 1370, 5th. (See classified Keys).
Havens E R, 1254, 1st.
Nelson A J, 723 Market.

***Locomobiles.**

TEFFT MOTOR CAR CO, 708 B. (See page 7).

***Loose Leaf Ledgers.**

PACKARD'S BOOK STORE, 831, 6th. (See left side lines and classified Books and Stationery).

***Lumber—Hardwood.**

BLANC FRANK L, Julian. (See adv Julian sec).
DIXIE LUMBER & SUPPLY CO, University av and Ohio. (See right top lines and page 45).
FROST HARDWOOD LUMBER CO, L se cor 9th. (See page 29).
HOMELAND BUILDING CO, 25 E 8th National City. (See adv National City section).
RUSS LUMBER & MILL CO, 1st sw cor I. (See front cover).
SULLIVAN HARDWOOD LUMBER CO, 703 West F. (See page 45).
SAN DIEGO LUMBER CO, 6th sw cor L. (See page 46).

Lumber Manufacturers and Dealers.

BENSON LUMBER CO, Bay Front foot of Sigsbee. (See front cover and page 47).
Bentley Bros, 3932, 10th.
BLANC FRANK L, Julian. (See adv Julian sec).
Cardiff Lumber & Supply Co, 617 E.
Chula Vista Lumber Co, Chula Vista.
Coronado Lumber Co, Coronado.
DIXIE LUMBER & SUPPLY CO, University av and Ohio. (See right top lines and page 45).
ENCANTO LUMBER YARD, Encanto. (See adv Encanto sec).
Escondido Lumber, Hay & Grain Co, Escondido.
FROST HARDWOOD LUMBER CO, L se cor 9th. (See page 29).
Graffin S H, Fallbrook.
Hall W D Company Inc, El Cajon.
Hillcrest Co, 3935, 5th.
KIBBEY HAROLD S, Lakeside. (See adv Lakeside sec).
La Mesa Lumber Co, La Mesa.
LANE FRED, cor Pauly av and Klauber av, E. S. D. (See adv).

P. M. DAIRY ASS'N
Manufacturers and Distributors of
Purity Dairy Products
COTTAGE CHEESE
ICE CREAM
BUTTER
CREAM
MILK
KEFIR
12th & K Sts.
Phones
HOME 2034
SUNSET 3311

Sunset Phone, Hillcrest 2590 Home 9378
FRED LANE
LUMBER, SASH, DOORS, ROOFING
Cement. All Kinds Building Material
PLANING MILL
SATISFACTION GUARANTEED
Cor. Pauly and Klauber Ave. East San Diego, Cal.

HOTEL CHURCHILL MODEL OF FIREPROOF CONSTRUCTION
100 Outside Rooms, 50 With Bath
O. L. CHURCHILL, OWNER ED. ALLEN, MGR. 9TH AND C

CHAS. F. O'NEALL
966 6TH ST. Phones: Home 3590, Main 252
LOANS
REAL ESTATE
FIRE INSURANCE

LEMON GROVE LUMBER YARD, Lemon Grove. (See adv Lemon Grove sec).
McCORMICK CHAS R LUMBER CO, city sales office 923, 3d; office and yards 1955 Colton av. (See right top lines and page 46).
MsCORMICK CHAS R LUMBER CO, Escondido. (See adv Escondido sec).
McCORMICK CHAS R LUMBER CO, Oceanside. (See adv Oceanside sec).
National Lumber & Mill Co, 833 National av, National City.
North Park Lumber Co, 3919 Ohio.
Ocean Beach Lumber Co, n s Newport cor De Foe, Ocean Beach.
Pacific Beach Lumber Co, Grand av nr Morrell, Pacific Beach.
Ramona Lumber Yard, Ramona.
Richardson & Fisher Co, 201- 203, 6th.
RUSS LUMBER & MILL CO, 1st sw cor I. (See front cover).
SAN DIEGO LUMBER CO, 6th sw cor L. (See page 46).
Santee Supply Co, Santee.
SULLIVAN HARDWOOD LUMBER CO, 703 West F. (See page 45).
WESTERN LUMBER CO, foot of Columbia. (See page 47).
WHITING-MEAD COMMERCIAL CO, 1st ne cor G.

Lumber—Wholesale.

BENSON LUMBER CO, Bay Front foot of Sigsbee. (See front cover and page 47).
SAN DIEGO LUMBER CO, 6th sw cor L. (See page 46).

Macaroni Manufacturers.

San Diego Macaroni Mfg Co, 1536 India.

Machinery—Wholesale.

Cliff H S, 416, 5th.
Haight R W Co, 6th nw cor K.
SOUTHERN ENGINEERING & ASBESTOS CO, 6th nw cor K. (See right bottom lines and page 5).

Machinists.

Atkins A E, 2333, 1st.
Baker Wm H, Moosa.
Bay City Machine Wks, 1475 Bway.
Blaemire M P, 772 State.
Borrill Wm, Nestor.
CALIFORNIA IRON WORKS (INC), foot of 7th. (See left top lines and page 48).
CAMPBELL MACHINE CO THE, foot of 8th. (See left side lines and page 49).
Clarke Machinery & Electric Co, 650, 2d.
Dittenhaven N B, South San Diego.
EL CAJON MACHINE CO, El Cajon. (See adv El Cajon sec).
Elser J L, 825, 3d.
Enoch G B, La Mesa.
Fuqua E B, Chula Vista.
Gilmore W L, ft of Sampson.
Hays W K, Chula Vista.
Hensley G A, 1950 Atlantic.
HOFFMAN'S MACHINE SHOP, 1363 India.
Hunt Machine Shop, National av nw cor 24th, National City.
Kohler H A, La Mesa.
Koke A C, 1030 Market.
Lightening Machine Co, 1909 Harasthy.
Lyman H C, South San Diego.
Miller C G, Lemon Grove.
ORT IRON WORKS, 11th and M. (See left bottom lines and page 49).
Pecker E A, 1443 University av.
ROBBINS A R, 1697 Atlantic. (See page 48).
Sachs Oscar, Del Mar.
San Diego Machine Works, 1970 India.
Tweed Haydn, La Mesa.
Wilson J D, 2885 National av.

*Magazines Advertising Agents

SHORE T H & STAFF, Spreckels Bldg 121 Broadway. (See left side lines).

*Magneto Generators.

LA SHA J STANLEY, 1251-1257, 4th. (See right top lines).

Magnetos.

GAVIN-WILLIAMS CO, 1300, 5th cor A. (See page 5).

IRWIN & CO.
HAY, GRAIN, FLOUR, MILL FEEDS, POULTRY FEEDS, GRAIN BAGS, WOOL BAGS, SACK TWINE, COAL
Main office
FOURTH AND K
PHONES: MAIN 440 HOME 1440

GEO. E. BRIDGEFORD GENERAL INSURANCE
PHONES HOME 2634 MAIN 2530
303 Southern Title Bldg.

The Companies Represented by KETTNER & SALMONS, THE INSURANCE MEN Have loaned over half a million dollars in San Diego.
Pacific 244, Home 1344 Southern Title Building

Hartwell Electric Co.
955 SIXTH STREET
Motors and Dynamos Sold, Rented and Repaired

Johnson-Saum Company
FUNERAL DIRECTORS
✣
LADY ASSISTANT
✣
N. W. Cor. Fourth & Ash
✣
TELEPHONES SUNSET, MAIN 158 HOME 1158

Naylor Gem Co.
Jewelers Miners and Cutters of Precious Stones
We have our own mines of Tourmaline, Beryl, Turquois, Hyacinth and Garnet
330 Broadway
U. S. Grant Hotel

Manicures

Watts W D Miss, 427 Bway.
Young P F Miss, 210 Bway.

***Mantels.**

SAN DIEGO TILE & WOODSTONE CO, 758 Front. (See right side lines and page 60).

Manufacturers' Agents.

Bacon W S, 920, 4th.
Bailey E J, 861, 6th rm 423.
Brill W F, 416 A.
Burk W C, 459, 6th.
Chertok Isidor, 1015, 1st rm 317.
De Wolf H D, 1025, 4th rm 414.
Goldgraber J, 121 Bway rm 409.
Guttman M A, 614, 6th.
Kessler C L, 121 Bway rm 610.
Loring Bros, 543, 9th.
Mendelsohn David, 341, 4th.
Nason & Co, 901-923 K.
Purdy J M Co, 1025, 4th rm 214.
Sands O W, 862, 7th.
Schlosberg A L, 614, 6th.
Seely O F, 1042, 2d.
Snyder T F, 1015, 1st rm 209.
Ward G A, 459, 6th.
Wentrow H M, 331 West E.
Wylie C E, 220 West F.
Young Chas, 4606 Park blvd.

Map Publishers.

SCHMIDT LITHOGRAPH CO, 804 Hollingsworth Bldg, 606 S Hill, Los Angeles.
STOKES RODNEY CO, 858, 3d. (See page 4).

Marble and Granite Works.

Lyman-Mills Onyx & Marble Co, ft of Crosby.
San Diego Granite Works, 2211 M.
Simpson-Pirnie Granite Co, 21st and N.

***Marine Construction and Repairing.**

CAMPBELL MACHINE CO THE, foot of 8th. (See left side lines and page 49).

Marine Engines.

Wyatt F K, 956 India.

Marine Hardware.

MUEHLEISEN TENT & AWNING CO INC, 755, 4th. (See right side lines and page 59).

Massage.

AGNEW SANITARIUM AND HOSPITAL THE (INC), 5th ne cor Beech. (See backbone and pages 2 and 32).
Allanson L M Mrs, 1441, 6th.
Briggs J W, 1120,10th.
Estoppey Eugene, 624 J av, Coronado.
Fry J T, Mrs, 112 West B.
Galligan Teresa, 1007, 5th rm 608.
Gestiro E A Mrs, 533 Bway, rm 3.
GILL PAUL C, 617 Spreckels Bldg, 121 Broadway.
Guehring & Darrow, U S Grant Hotel.
Hayward Ben, Warner Springs.
McKague Emma Mrs, 1248, 5th.
Rayburn Anna, 824, 9th.
Wright Mamie, 831 Bway.

Mattress Manufacturers.

Brady E P, 724 Bway.
Garetson Manufacturing Co, Arctic sw cor Kalmia.

Meats—Retail.

Anna Kate Mrs, 1604 India.
Bennington Jeremiah, Chula Vista.
Bingham H O, 2808 B.
Bingham & Vanderburg, La Mesa.
Bohnert J T, 1841, 7th av, National City.
Booth J W & Co, Lakeside.
Burkhardt Wm, M nw cor 30th.
Butler E H, 1538 Market.
Camp H N, 1563, 5th.
City Public Market, 1st nw cor A.
Clark & Wenz, 732 Bway and 943, 6th.
Coulter & Gibb, 2201 Bway.
Cox & Salisbury, 1118 Bway.
Cummings L C, 1240, 5th.
El Cajon Meat Market, El Cajon.
Ellis & Myers, Fallbrook.
Erisman C H, 1946 Bway.
Fallbrook Meat Market, Fallbrook.
Fares Antoon, 270, 16th.
Giovanazzi J A, 427, 16th.

P. W. LAUREEN
1026 4th Street, U. S. Grant Hotel TAILOR AND IMPORTER

V. WANKOWSKI & CO., INC.
V. WANKOWSKI, PRESIDENT W. McCLELLAND, VICE PRES. & SECY.
Loans, Real Estate, Insurance, Surety Bonds. PHONES: Main 2029 Home 1315 341-342-343 Spreckels Theatre Bldg.

Hardy C S, 705, 5th, branches 1139, 4th, 821 Bway, 732 Market, 1333 Market, 1505, 30th, 421 University av, 3005 University av, 4133 University av, E. S. D., and 1131 Orange av, Coronado.
Haslam F W, 2235 F.
Hinkle A M, 809 National av, National City.
Jacob E C, 2265, 1st.
James Bros & Cooper, Escondido.
Keeland Rex, 1760 State.
Kuhlken & Weber, 733 Bway.
La Mesa Meat Co, La Mesa.
Leaman Geo, 2950 National av.
Logus C H, 5004 Newport av, Ocean Beach.
Martin J F, Oceanside.
Miller W B, 3855 University blvd.
Moorstein & Horowitz, 1324 Market.
Palmer A H, 4103 Adams av.
Peotter F A, 3985 Goldfinch.
Pioneer Meat Market, Escondido.
Pomeroy & Fackelman, 3896, 5th.
Proctor M W, Chula Vista.
Ramona Meat Market, Ramona.
Roberts Wm, 1809 Adams av.
Ross C D, 807, 5th.
Schmid Chas, 936 Union.
Schultze T G, Oceanside.
SCHUMAN R C FERDINAND, El Cajon. (See adv El Cajon sec).
Sly B C, 7876 Girard av, La Jolla.
Spring & Sprague, 822, 5th.
STANNARD'S RIGHT PRICE STORE Encanto. (See adv Encanto sec).
Storm Bros, 2829 National av.
Tait Chas, 1249 Columbia.
Tellam F W & Sons, Julian.
Traeleaven W P, 2101 Logan av.

Meats—Wholesale.

Armour & Co, 7th ne cor K.
Cudahy Packing Co, 427 K.
Hardy C S, 710-722, 6th.
Pacific Coast Beef & Provision Co, 801 K.
Swift & Co, 805 W Bway.

***Mechanical Engineers.**

ROBBINS A R, 1697 Atlantic. (See page 48).
SOUTHERN ENGINEERING & ASBESTOS CO, 6th nw cor K. (See right bottom lines and page 5).

Mechano—Therapists.

De Lisle Edith Mrs, 643, 17th.
De Lisle R A, 643, 17th.

Medicine Manufacturers.

Britton C J, 238 F.
Eastern Herb Co, 1166, 7th.
Leung T Herb Co, 1151, 8th.
Viavi Co, 906 C.
Wah Young Herb Co, 1055, 7th.

Men's Furnishings.

Arakawa Y, 519, 5th.
Engleman Hirsh, 635 Market.
Goldberg Louis, 568, 5th.
Ives Clothing Co, 4th se cor C.
MARSTON CO THE, 5th, 6th and C.
National Dollar Shirt Shop (Inc), 519 Bway.
Price W K, 6th ne cor Market.
Rogers' Dollar Shirt Shop, 939, 5th.
Rogers J L, 614 F.

Mercantile Agencies.

Bradstreet Co The 121 Bway rm 337.
Dun R G & Co, 861, 6th rm 804.
Jervis Mercantile Agency, 1007, 5th rm 418.
SAMMIS MERCANTILE AGENCY, 228 Owl Drug Bldg 1025, 4th. (See page 23).

***Merchant Tailors**

(See also Tailors.)

LAUREEN P W, 1026, 4th. (See left bottom lines).
WIEGAND HENRY, 1161, 4th. (See right side lines and page 44).

Messenger Companies.

American District Telegraph Co, 936, 5th.
Broadway Messenger Service, 307 Plaza rm 1.
EAST SAN DIEGO MESSENGER SERVICE, 4022 Wilson av, E. S. D. (See page 49).
Indian Special Delivery, 428 W Bway.
Pacific Messenger Service, 444 F.

***Metal Signs.**

CALIFORNIA STAMP CO INC, 215 C. (See page 56).

MUEHLEISEN TENT AND AWNING CO.
Manufacturers of
Tents Awnings and Covers
Flags, Sails and Camp Furniture
753-755 Fourth Street
Both Phones

HOME 4127
MAIN 4697
A. H. Jedlick Co.
Exclusive Ladies' Tailors
1131 6th St.
SAN DIEGO
CAL.

IT'S OUR BUSINESS TO MIND YOUR BUSINESS
919 SIXTH STREET SAN DIEGO MASTEN & KENDALL RENTALS INSURANCE
REFERENCE: ANY BANK OR TRUST COMPANY PLACE THE MANAGEMENT OF YOUR PROPERTY IN OUR CARE

The Underground Geography of San Diego is no pipe dream to
R. G. TREFZGER THE HEIGHTS PLUMBER 1405 University Ave. He is a pioneer and knows the lay of the pipe and can save you money
TELEPHONES HILLCREST 368. HOME 9426

NEARPASS' SEED STORE
522 SIXTH STREET
The LEADING SEED HOUSE IN SAN DIEGO—Established 1897
Agents for CYPHERS Incubators
BOTH PHONES

Golden State Garage
D. K. Griffith 6th & I
Phones M. 1802 Home 1850
GASOLINE OILS REPAIRING Accessories

Midwives.

Sanger F A Mrs, 2014 Earl.

Milk Dealers.

ALLEN'S DAIRY, Mission Valley, RFD No 2. (See right side lines and page 25).

PRODUCERS' MUTUAL DAIRY ASSOCIATION, K nw cor 12th. (See left side lines and page 37).

***Mill Stuff.**

IRWIN & CO, K se cor 4th. (See right side lines and page 28).

Mill Supplies.

San Diego Supply Co, 320, 5th.

Mill Work.

Hillcrest Co, 3935, 5th.

INDEPENDENT SASH & DOOR CO, W Market ne cor State.

SAN DIEGO LUMBER CO, 6th sw cor L. (See page 46).

Weldon's Planing Mill, Sash, Door and Veneer Factory, 14th sw cor L.

Millinery—Retail.

Ballard & Brockett, 1064-1066, 5th.
Benson Elizabeth Mrs, 1064, 3d.
Betts O V Mrs, 1858 Irving av.
Broadway Millinery, 801 Bway.
Browne B B Miss, 3833, 5th.
Carroll M A Mrs, 942 Bway.
Dalzell E E Mrs, 4154 University av, E. S. D.
Dean A F, 1018, 6th.
Ehrlich C P Mrs, 1114, 5th.
Hartman N B Miss, Escondido.
Holdridge S J Mrs, 1010 Bway.
Hutchason Ella, 1315, 5th.
Jacobson Lena Mrs, 529 F.
Johnson A F Mrs, Oceanside.
Johnson R D, 430 C.
Kindle S E Mrs, Fallbrook.
Kolmar Floretta Mrs, 1221, 5th.
Leader The, 1026, 1034, 5th.
MARSTON CO THE, 5th, 6th and C.
Mott N S Miss, 801 Bway.
Parker E M Mrs, 1040, 6th.
Pethoud Dottie Mrs, 828 Bway.
Rayburn Margt Mrs, 1558, 4th.
Richert E W Mrs, 3002 M.
Sikes R M Mrs, Escondido.
Simmons M B Mrs, 418 B.
Spargle E L Mrs, 1043, 6th.
Tschudi Millinery, 3004 National av.
Van Beeck Johanna Mrs, 1125, 6th.
Whitsitt Mabel, basement Granger Bldg.

Millinery—Wholesale.

Huiz & Landt Inc, 1007, 5th rm 413.

Mineral Waters.

El Granito Mineral Springs Co, 3245 Ibis.

Mines and Mining.

Anthony E E, 218 West F.
Arriola Saml, 420, 16th.
Boulder Creek Gold Mining & Milling Co, 964, 5th rm 230.
Burlock C H, 154, 21st.
ENCINITAS COPPER MINING AND SMELTING CO, 411 E.
Golden State Mining & Marble Co, 964, 5th rm 230.
Mining and Chemical Syndicate The, 750, 8th.
Molybdenum Syndicate Ltd, 750, 8th.
Montezuma Gold Mining Co, 752 State.
North Hubbard Syndicate, 750, 8th.
Oro Blanco Mining Co, 4227 St James pl.
Pacific Ore Testing Co, 752 State.
San Diego Tourmaline Mining Co, 330 Bway and Mesa Grande.
San Jacinta Mining & Milling Co, 861 6th rm 302.

***Mining Machinery.**

WEST COAST GAS ENGINE CO, Market nw cor Union.

***Mirrors.**

INDEPENDENT SASH & DOOR CO, W Market ne cor State.

Monuments.

Halpin P J, 3775 M.
Moore C G, 3839 M.

Mortgage Loans

Mackinnon A R, 121 Bway rm 547.
SAN DIEGO MORTGAGE COMPANY, 954, 3d.
United States Mortgage & Trust Co, 2343 Front.

ORT IRON WORKS
PHONE MAIN 1920 11th AND M

Thearle Music Co. 640-644 BROADWAY NEAR SEVENTH ST.

Mortgages

KENDALL E L, 602 Spreckels Bldg 121 Broadway. (See front cover and page 41).
Mead-Haskell Co (Inc), 121 Bway rm 238.
ROGAN & COMPANY, Timken Bldg, 861, 6th. (See front edge and page 11).
San Diego Mortgage Co, 954, 3d.
UNION INVESTMENT & MORTGAGE CO, 602 Spreckels Bldg, 121 Broadway.

Motion Picture Film Manufacturers.

Lubin Film Mfg Co, Orange av nw cor 1st, Coronado.
Maya Film Co, 948, 3d rm 209.

Motion Picture Theatres.

Broadway The, 815 Bway.
Cabrillo, 2171 Logan av.
Cabrillo Theatre, 329 Plaza.
Carlisle J R, 815, 5th.
Casino Theatre, 651, 5th.
Come Again Theatre, 2556 M.
Dream Theatre, 755, 5th.
Elysium Theatre, Oceanside.
Grand Theatre, 1139, 5th.
Hillcrest Theatre, 3825, 5th.
Illusion Theatre, 1249, 5th.
Ocean Beach Theatre, 5049 Newport av, Ocean Beach.
Orient Theatre, 7877 Girard av, La Jolla.
Orpheum, 726 National av, National City.
Palace Theatre, 401 E.
Pickwick Theatre, 1029, 4th
Plaza Theatre, 317 Plaza.
Princess Theatre, Escondido.
Star Theatre, 1109 Orange av, Coronado.
Superba Theatre, C se cor 3d.
Union Theatre, 739, 5th.

Motorcycles.

Goudy C F, 948 Bway.
Medearis H D, Escondido.
MOTORCYCLE GARAGE, Jas Urquhart prop, Indian Motorcycle agency, phones M 1369, Home 1745, 702 Market cor 7th.
Sheppard C A Co, 1352, 5th.
San Diego Motorcycle Shop, 648 Market.
Worsham C M, 727, 7th.
Zieman H J, 1225 Market.

Motors.

HARTWELL ELECTRIC CO, 955, 6th. (See left top lines and classified Electrical Contractors).

Multigraphing.

Cummings Leroy, 1770 Logan av.
Parker's Multigraph Print Shop, 241 E.
STOLL'S MULTIGRAPH SHOP AND ADVERTISING BUREAU, 220 Timken Bldg, 861, 6th. (See page 49).
San Diego Multigraphing Co, 2107 Ft Stockton dr.
Thornton J E, 310- 311 Am National Bank Bldg.

***Music.**

SOUTHERN CALIFORNIA MUSIC CO, 630 C. (See left bottom lines).

Music and Musical Merchandise.

Allen Wiley B Co The, 1031, 5th.
Bailey E L, Fallbrook.
GRAY, MAW MUSIC CO INC, 1256-1260, 5th (See left bottom lines and classified Pianos).
Le Maire Harry, 1069 University av.
Marikle J C, Escondido.
SOUTHERN CALIFORNIA MUSIC CO, 630 C. (See left bottom lines)
THEARLE MUSIC CO, 640-644 Broadway. (See right top lines and Classified Pianos).
Trognitz R E, 649, 7th.
Wells Edwd, 221 West F.

***Music Boxes.**

THEARLE MUSIC CO, 640-644 Broadway. (See right top lines and classified Pianos).

***Music Dealers.**

THEARLE MUSIC CO, 640-644 Broadway. (See right top lines and classified Pianos).

***Music Teachers**

(See also Teachers—Music.)
FLINT LE GRAND, Studio 2748, 5th. (See page 57).

SAN DIEGO TILE & WOODSTONE CO.
CONTRACTORS AND JOBBERS IN ALL KINDS OF FLOOR, WALL AND MANTEL TILE
EXCLUSIVE AGENTS FOR WOODSTONE IN SAN DIEGO AND IMPERIAL COUNTIES
Display Rooms, Office and Warehouse: 758 FRONT ST. MAIN 4871

SOUTHERN TRUST AND SAVINGS BANK
WILL LOAN ON YOUR REAL ESTATE N. W. COR. 4TH AND D STS.

B. H. Vreeland & Co. BONDS INVESTMENTS SECURITIES
703 AMERICAN NATIONAL BANK BLDG. MAIN 2728

J. C. Packard
BOOK STORE and PRINT SHOP
CIRCULATING LIBRARY
831 SIXTH ST.

MISSION WINE CO.
AGENTS
WIELAND BEER
DELICATESSEN
FAMILY TRADE A SPECIALTY
1166-1172. 5th
PHONES
Home 1367-1267
Main 367-3343
NO BAR

Music Teachers (Continued)

MILLS CHESLEY, 1630, 5th. (See page 58).

STANTON SCHOOL OF MUSIC, 1732 3d. (See page 50).

Musical Instruments.

GRAY, MAW MUSIC CO, 1256-1260, 5th. (See left bottom lines and classified Pianos).

SOUTHERN CALIFORNIA MUSIC CO, Chickering, Kranich & Bach, Apollo Player, Haines Bros, Hobart McCabe, Price & Teeple, R S Howard, Rembrandt and Armstrong Pianos, Edison Diamond Disc Phonographs, Victrolas, Musical Instruments, Sheet Music, etc, 630 C. (See left bottom lines).

THEARLE MUSIC CO, 640-644 Broadway. (See right top lines and classified Pianos).

Newsdealers.

Child R M, 967, 5th.
Grenzenbach F A, Hotel del Coronado, Coronado.
Harvey Fred, Santa Fe Station.
Holt F R, San Diego Hotel and U S Grant Hotel.
McCarthy J T, La Mesa.
Magazine Service Co, 1331 Union.
Maher A E, 535 Bway.
PACKARD'S BOOK STORE, 831, 6th (See left side lines and classified Books and Stationery).
San Diego News Company The, 930 State.
Syvertson F J, 1152, 2d.

***Newspaper Advertising Agents.**

SHORE T H STAFF, Spreckels Bldg 121 Broadway. (See left side lines).

Newspapers and Publications.

Aryan Theosophical Press, Pt Loma Homestead.
California Official Hotel Guide, 1020, 4th.
Christian Science Monitor, 121 Bway rm 307.
Chula Vista Review, Chula Vista.
Coronado Strand The (weekly), 1119 Orange av, Coronado.
Daily Transcript The, 734, 1st.
East San Diego Press, 4166 University av, E. S. D.
El Cajon Valley News The (weekly) El Cajon.
El Hispano Americano, 823, 1st.
Encanto Express (weekly) Encanto.
EVENING TRIBUNE THE, Bway sw cor 3d.
Fallbrook Enterprise, Fallbrook.
Federation The (monthly), 107 Bway
Labor Leader The, 716, 1st.
La Jolla Journal, 7884 Girard av, La Jolla.
La Mesa Scout, La Mesa.
Los Angeles Examiner, 130 W Bway.
Los Angeles Times, 818, 3d.
Los Angeles Tribune, 1054, 2d.
Motor News (monthly), 121 Bway rm 610.
NATIONAL CITY NEWS THE, 832 National av, National City (See adv National City sec).
NATIONAL CITY OPTIMIST THE, 832 National av, National City. (See National City News).
Oceanside Blade (weekly), Oceanside
Oceanside Register, Oceanside.
Pythian Star The (monthly), 424 F rm 13.
Ramona Sentinel (weekly), Ramona.
San Diego Builder (weekly), 121 Bway rm 610.
San Diego News (weekly), 1128, 2d.
SAN DIEGO SUN THE, 1165, 7th cor B.
San Diego Tourist The (monthly) 121 Bway rm 550.
SAN DIEGO UNION THE, Broadway sw cor 3d.
SAN DIEGO WEEKLY UNION, Broadway sw cor 3d.
Saturday Telegram, 758, 8th.
Southern Cross The (weekly), 1129 Market.
Sued California Deutsche Zeitung, 835 G.
Times-Advocate (daily and weekly), Escondido.
Trades Gazette and Hotel Reporter (monthly) 121 Bway rm 550.
Trollyman and Civic Record The (monthly), 121 Bway rm 221.
West American Scientist, 1705 Bway.

Notaries Public

Amos C W, 121 Bway rm 612.
Arnett L P Miss, 1007, 5th rm 306 .

PARADISE VALLEY SANITARIUM
NATIONAL CITY, CAL.

POULTRY, BEES, GARDEN SUPPLIES
LIVE AND DRESSED POULTRY
414-430 SIXTH STREET
STILES POULTRY SUPPLY CO.

Arnold G C, 1312, 5th.
Bailey J W, 114 W Bway.
Beckstrom L I Miss, 432 F rm 553.
Bell D D, 948, 3d rm 512.
Best E C, 4672 Park blvd.
Binnard Morris, 1007, 5th rm 404.
Bjarnson Stephen, 1007, 5th rm 207.
Bowler G W, 701, 6th.
Bowman A B, 235 Bway rm 311.
Briggs & Seavey, 121 Bway rm 434.
Burtch J H, Lakeside.
Button R S, 532 E.
Campbell R H Miss, 520 E rm 709.
COLLINS H A, 213 Owl Bldg 1025, 4th.
Connell Stephen, 235 Bway rm 303.
Crosby Ruth, 1017 Prospect, La Jolla
Coon H K, 929, 5th rm 7.
Dearbourn C S, 7851 Girard, La Jolla.
Dehm M M Miss, 525 C rm 308.
DeLong C B, 1015, 1st rm 613.
Dodson A E, 964, 5th rm 511.
Dodson De Soto N, Encanto.
Drake E F, 235 Bway rm 416.
Duschnes G S, 1015, 1st rm 408 .
Ells A G Miss, 617 E.
Ensminger M G Mrs, 235 Bway rm 509.
Forbes B L, 918, 6th.
Foret A H, 235 Bway rm 309.
Fleet E C, 956, 3d.
Gaudin J R, 702 C.
Ginder M L Mrs, 861, 6th rm 726.
Grable S C, 750 Bway.
Grant F F, 1015, 1st rm 509.
Green F M, 866, 7th.
Guatelli Leonora, 603, 5th.
Hakes H B, 1015, 1st rm 407 .
Hall H J, El Cajon.
Hatton Chas, 4185 University av, E. S. D.
Hayes Fred, Oceanside.
Herman M J Mrs, 964, 5th rm 304.
Hicker H D, 235 Bway rm 402.
Himebaugh H H, 2089 Logan av.
Holden C I Miss, 855, 5th, 2d fl.
Kelly H C, 235 Bway rm 316.
Kendall E L, 121 Bway rm 602.
KENDALL FRANK I, 919, 6th.
Keyes W S, 3121 L.
Kleinmman Nora Mrs, 1007, 5th rm 510.
Lannon E T, 948, 3d rm 505.
Ludwig O C jr, 2140 Logan av.
McArthur D D, 718 E.
McFadden R H, 1015, 7th.
McKinney M W, 964, 5th rm 230.
MASTEN LOUIS C, 919, 6th.
Mathews J L, Oceanside.
May J A, 948, 3d rm 505.
Millan J T, 1615 W Lewis.
Mills Elen Merrill, 823 Prospect, La Jolla.
Mills H E, 1007, 5th rm 908.
Moore J H, 235 Bway rm 315.
North S G, 1015, 1st rm 414.
O'Farrell F M, 1007, 5th rm 908.
Olive F B Miss, 1028, 2d.
Parker P F, cor Orange and B av, Coronado.
PIERSALL A D, 414 Owl Drug Bldg 1025, 4th (See left bottom lines and page 55).
Praul, W W, 235 Bway rm 334.
Quist A J Miss, 1025, 4th rm 322.
Richardson F L, 1007, 5th rm 909.
Rodges T S, 1007, 5th rm 411.
Rumsey Louise, 964, 5th rm 331 .
SAMMIS H M, 228 Owl Drug Bldg, 1025, 4th.
SAMMIS M H, 228 Owl Drug Bldg 1025, 4th.
Sandin Martha, 948, 3d rm 202.
Sawday W S, 125 W Washington.
Schiller S Katherine, Fallbrook.
Shell C M, 3007 University av.
Smith Eugene Ferry, 948, 3d rm 404.
Spears R A Miss, 235 Bway rm 303.
Stevens Theron, 948, 3d rm 411.
Stinsman S E, 826 National av, National City.
Sutherland J P, Ramona.
Thacher P S, El Cajon.
Thomas E L, 964, 5th rm 508.
Thompson Adam, 1038, 5th rms 6-7.
Thoren A M Miss, 344 C.
Vaughn B L, 912, 3d.
Walsh R J, 730 E.
Wood G N, 1015, 1st rm 716.
Wright A F H, 235 Bway rm 416.
Wright R A, 2324, 30th.
Wylie W H, 861, 6th rm 715 .

Notions—Retail

Dunnigan Bertha, 124 West B.
Holland M H Mrs, 823 W Washington.
Horiuchi M, 1004, 5th.
Powell Elatea, 3187 National av.
Reinhardt E M, 1446 Market.
Whitney & Co, 746, 5th and 733, 4th.
Woolworth F W Co, 840, 5th.

Notions— Wholesale

WANDREY-BANGS-WARD CO, 255-275, 5th cor K.

Mikels & Bradbury
Insurance
Liabilities
Loans
and
Real Estate
958 7th
Main 1716
Home 4120

Office Buildings
With their tenants see Pages 18-21

The Thiel Detective Service Co.
F. R. CLAYTON Manager
PHONE SUNSET MAIN 2350
Los Angeles Office, Suite 926 Washington Bldg.
PHONE HOME A 2844

LEIGHTON McMURTRIE
320 BROADWAY, U. S. GRANT HOTEL BUILDING
REAL ESTATE
INSURANCE
MORTGAGE LOANS

HOME 4328
PACIFIC 1478

ROOD-PETERS COMPANY

Real Estate and Loans
Bonds
Insurance

Workmen's Compensation

909 Seventh Street
San Diego, Cal.

T. H. SHORE AND STAFF

Advertising
Planned
Written
Placed

Spreckels Bldg
MAIN 320

Novelty Manufacturers

Davison H O, 801 F.

Nurseries

Archer V W, 4126 University av, E. S. D.
Asher Robt, San Ysidro.
Austin Fayette, 3241 Clay av.
Bamberry J H, 931, 9th.
BOYLE & DARNAUD, 421 C, green house 3748 Goldfinch (See page 27).
Bruschi Virgil, 403, 5th.
Chamberlain Chas E, 7775 Ivanhoe, La Jolla.
Chandler O B, 3522 Cabrillo, E. S. D.
Chula Vista Nursery, Chula Vista.
City Nursery, 521, 6th.
CORONADO NURSERY, 276 D av Coronado (See page 27).
Crosby C E, 7643 Girard av, La Jolla.
Floral Park Nursery, 3572 Logan av.
Frank G B, Grossmont.
Harold C S, Chula Vista.
Howell Heights Citrus Nursery, Escondido.
Howell Murray, Carlsbad.
James F W, 504 National av, National City.
Kent Perley, Poway.
Kitajima Takura, 2461 San Diego av, Old Town.
Meserve W C, 1728 Linwood.
Miller C H, Lemon Grove.
Mills J M, San Ysidro.
Mission Valley Nursery, Mission Valley.
Moore J M, Newton av sw cor 41st.
Nippon Nursery, 4109 Illinois, sales yard 7th se cor E.
Oceanside Nursery Co, Oceanside.
Soladad Terrace, Pacific Beach.
Sessions K O Miss, 1628 W Lewis.
Sharpless R R, e s Benton pl 1 s of Mason pl.
Thompson Sam, Carlsbad.
Treganza A E, Lemon Grove.
Vickery T D, 1601 University av.

Nurses

Adams Jane Mrs, 1010, 16th.
Aillaud H M Miss, 1921 National av.
Aiman E C Mrs, 1234 Bway.
Allemann E H Miss, 3915 Florence.
Allen Amelia M, Hill.
Allen Lillian Mrs, 215, 11th.
Allison M R Miss, 2229, 2d.
Appel Rose, 1468, 1st.
Armstrong L E Mrs, 310 Elm.
Armstrong T C Miss, 310 Ash.
Avilla Amelia Mrs, 3861 Cherokee av, E. S. D.
Baird Jean, 1043 State.
Baker H R Mrs, 3762 Hugo av, E. S. D.
Barrie Jessie, 2070, 4th.
Bates Myrtle, 1555, 8th.
Baxter Jean Mrs, 2970 Woolman av.
Baxter L E, 2970 Woolman av.
Behrensmeyer I E Mrs, 232 Cedar.
Bell I Q Mrs, 3066 Valle av.
Berger Clara, Oceanside.
Betts O M Miss, Jamacha.
Biggs Grace Mrs, 232 Cedar.
Blohm Mary Mrs, 345, 19th.
Bloom Luela Mrs, Cardiff-By-the-Sea.
Boag Margt, 1770 Logan av.
Bradley P W Miss, 522 Pennsylvania
Brandebury N L Miss, 1468, 1st.
Brown Robinette, Windsor Apts.
Buck C D Miss, 3003 State.
Buck L C Mrs, 3003 State.
Burkey Katherine, 4175 University.
Butler G B Miss, 2984 Newton av.
Butler O R Miss, 3905 Center.
Cadwellader Roy, 4671 Newport, Ocean Beach.
Cahill Katherine, 1468, 1st.
Campbell M J Mrs, The Helix.
Campbell Unity Mrs, Ocean Beach.
Carlson Elizabeth, 641, 21st.
Carrier B S Miss, 3990 Albatross.
Chandler Mae, 1468, 1st.
Chappell Mary Mrs, 410 West E.
Clark Margaret, 1468, 1st.
Clark May, 1468, 1st.
Click Myrtle, 3975 Florida.
Clough Clara L, De Luz.
Cole S B Miss, 1929 Front.
Cook Mattie Mrs, 2036 Logan av.
Corrado M M Miss, 1050, 17th.
Cox A K Miss, 2239 F.
Craig Ella Mrs, Miramar.
Crawford Dorothy, Chula Vista.
Crawford Margaret, Chula Vista.
Cromity Edith, 1468, 1st.
Davis O M Miss, 4029 Front.
Deibert D D Miss, 710 Beardsley.
Deniau Hanchen Mrs, La Mesa.
Dupont Lillian, 1237, 18th.
Dwincell Olive, 4065 Iowa.
Eckert Isabella, 1837 Market.

SOUTHERN CALIFORNIA MUSIC CO.
Pianos, Phonographs, Sheet Music and Musical Instruments. 630 C STREET, Between 6th and 7th

CHAS. R. McCORMICK LUMBER CO.
Wholesale and Retail Dealers BOTH PHONES MAIN OFFICE: FOOT OF 24TH ST. CITY OFFICE: 923 3RD ST., COR. PLAZA

Eddy A M, Imperial Beach.
Edwards Emma Mrs, 830 G.
Eichols E L Miss, 2912 Bway.
Einer A A Miss, 2316 India.
Emerson N B Miss, 3155 Elm.
Evans Bessie, 1468, 1st.
Federlin Nora, 1468, 1st.
Fisher Dorothy, Chula Vista.
Flynn B O Miss, 1744 Robinson av.
Fornby Lucy, 1468, 1st.
Foster Elizabeth Mrs, 1247 Columbia.
Fraser B F Mrs, 2185 Kearney av.
Fries A E Miss, 2876 F.
Fuquay Hazel, 3723, 3d.
Fulton F F Miss, 3846 Superba.
Gardner V M Mrs, Oceanside.
Gauld A M Mrs, Oceanside.
George R M Miss, 1247 Pennsylvania.
Gibson May, 3212 K.
Gilmer N McNall Mrs, 504 Highland av, National City.
Goetchins M R Miss, 1468, 1st.
Gooch Luella Mrs, 3211 K.
Goos A F Miss, 3291 J.
Greenan Anna, 2130 E.
Greenan M M Miss, 2130 E.
Griebnow T S Miss, 1992 Julian av.
Gundordahl Margt, 1468, 1st.
Hager E R Mrs, 3690, 3d.
Handley P F Miss, 3584, 5th.
Hardy H G, Haines se cor Grant av, Pacific Beach.
Harris Jean, 606 E 8th, National City
Harrison Rhoda, 4604 Brighton, Ocean Beach.
Hatch L E Mrs, 3065 Elm.
Hayller Lucy, 1468, 1st.
Hemminger M F Mrs, 3580 University av, E. S. D.
Hendershaw C A Mrs, Escondido.
Henderson E M Mrs, 1827 E.
Henshaw C A Mrs, Escondido.
Hesser M C Mrs, 1468, 1st.
Hicks Jennie Mrs, 4140 Florida.
Hill Ina Mrs, 1763, 1st.
Hogle Marie, Chula Vista.
Howe E A Miss, 1419 Granada av.
Hutchinson M A Miss, 3754 Cherokee av, E. S. D.
Hyatt Gertrude, 2239, 1st.
Hyde Sadie Mrs, 1141, 7th.
Jenkins Ethel Mrs, 2159 Irving av.
Jenkins G G, 2159 Irving av.
Jobbins E S Mrs, 3155 Elm.
Johnson Esther, 3002 Boston av.
Johnson Esther, 3205 Lowell, Roseville, Pt Loma.
Johnson Nellie, 725, 21st.
Johnson N A Miss, 964, 5th rm 324.
Johnson Victoria, 2258 Ft Stoskton.
Johnson A T Mrs, 720 Beardsley.
Jones Edith Mrs, 810 Ash.
Kauffman K M Mrs, 3096 Palm.
Kemp Gertrude, Chula Vista.
Kessler Anna Mrs, 1046 Bway.
Keyes H B Miss, 4479 Maryland.
King E E Miss, 1802 Julian av.
Kleinschmidt Irene Mrs, 2437 I.
Lamb Edna K, Fallbrook.
La Roche Emma Mrs, 3111 Colton av
Lazier M M Miss, 4475 Del Monte av, Ocean Beach.
Le Blanc Emma Mrs, Oceanside.
Leedie J M Miss, 2245 Market.
Lemon Daisy, 3776 Herbert.
Letts B J Miss, 3800, 4th.
Lischner Rebecca, 1725 Ft Stonckton
Longley C B Mrs, 2853 Grape.
Lutes A M Mrs, 4121 Ingals.
McElroy Sarah, 1020 B.
McFarland M D Mrs, 3744½, 1st.
McGinnis Maud, 1468, 1st.
McGlone E P Mrs, 344 Grape.
McKay Olive, 1468, 1st.
McPherson P A Miss 4228 St James pl
McRae L P Miss, 1511, 1st.
Maack Kate Mrs, 4002, 4th.
Macias R M Mrs, 565, 12th.
MacMullen C A Miss, 3123 Logan av.
Magnusson H L Miss, Chula Vista.
Maloney Kath, 1468, 1st.
Manson A L Miss, 344 Grape.
Mason H G Miss, 4029 Front.
Mathis Cora B, Chula Vista.
Mead M L Miss, 3147 Front.
Moeller Carrie, 953, 13th.
Monday Bertha, 1468, 1st.
Moore Elizabeth, 1677 Thomas av, Pacific Beach.
Moore Ella J, La Mesa.
Moss P E Miss, 3062 Franklin av.
Mouthaup Mary, 1247 Pennsylvania.
Murray G A Mrs, 3762 Hugo av, E. S. D.
Nangle E M Miss, w s 41st 1 s of Mason pl.
Nease M J Mrs, Escondido.
Nelson Bertha, 1844, 1st.
NILSSON M FRANCES R N, rm 11 P M Johnson Bldg 1023, 7th (See adv).
Norris S V Miss, Beverly.
Notingham Jenie, 2684 National av.
Noyes I L Mrs, 3454 Stockton av, E S. D.
Nulton L C Mrs, Escondido.

MARKHAM POTTERY
DESIGNERS AND MAKERS OF
Art Pottery
NATIONAL CITY CALIFORNIA

SOUTHERN ENGINEERING AND ASBESTOS CO.
Asbestos Materials, Belting, Packing Hose and Power Plant Supplies
HUNTER SMITH, JR., MANAGER A M SMITH, TREAS 6TH N. W. COR K

S. W. GRIER CO. SURETY BONDS GENERAL INSURANCE
102-104 BROADWAY PHONES: Pacific 2615; Home 3280 BUILDING LOANS

M. F. ZENT
Insurance

Fire
Accident
Liability
Plate Glass
Automobile
Live Stock
Burglary
Elevator
Rent
Surety Bonds

207
AMERICAN NAT'L BANK BUILDING

Phone, Main 1620 M. Frances Nilsson, R. N. Manager

NURSES OUTFITTING CO.

We Furnish all Materials and Guarantee all Goods Pre-Shrunken

Nurses' Uniforms, Doctors' and Dentists' Gowns, Coats, and Caps
Tub Dresses, Children's School Dresses, Bathing Suits, Gymnasium Suits, Sanitary Aprons and Belts. Hospital supplies. Buttonhole Making.

Room 11, P. M. Johnson Bldg. N. E. Cor Seventh and Broadway

Nurses (Continued)

NURSES' OUTFITTING CO, rm 11 P M Johnson Bldg 1023, 7th (See adv).
Ober Gertrude, National City.
Oglivie Jane, 7432 La Jolla blvd, La Jolla.
O'Neill Margaret, 1468, 1st.
O'Neill M J Miss, 1010, 8th.
Parkinson M E Mrs, 3052 Logan.
Parnham Isabella Mrs, 448 Pearl, La Jolla.
Parvin Jennie Mrs, 2232 I.
Peale Edith, 1445 Front.
Pearl Pearl Mrs, 4033 Albatross.
Pearson M K Miss, 3818 Herbert.
Perry L B Mrs, 3863 Superba.
Pevear Edna, 1468, 1st.
Phelps Margt Mrs, 535 National av, National City.
Phillips C E Mrs, 4120 El Cajon blvd
Phillips Ella, 320 E av, Coronado.
Philo Odesa, 1468, 1st.
Pickett O P Miss, 1128 Sutter.
Pierce Mildred, 1468, 1st.
Plumer Francis, Dulzura.
Porter E A Mrs, 1640 Bway.
Powlison M J Mrs, 3930 Oregon.
Rasmussen Marie, 1555, 8th.
Ratcliff Lucy Mrs, 1927, 4th.
Reed J K Miss, 1834, 2d.
Reynolds Clara, 1468, 1st.
Riddle Cath, 633, 16th.
Ridge Amy, 847, 21st.
Ridge Florence, 847, 21st.
Risting Gudrin, 1468, 1st.
Robinson Carrie, 3922 Teak.
Rohde Anna, 2340 University av.
Rohde Lena, 2340 University av.
Raycroft Jean, 2229, 2d.
Salada Nancy R, 535 National av, National City.
Saleebey Rachel Mrs, 3772 India.
Sanders L D Mrs, 4051 Bay View ct.
Schaaf M H Miss, 1834, 2d.
Scheppele Caroline Mrs, 830 G.
Scherer Faye, 1468, 1st.
Schindler C R Mrs, 3697 Curlew.
Schondal Mary, 504 W Grape.
Schussler Kathryn, Chula Vista.
Scott B L Mrs, 522 Pennsylvania av.
Scott H M Miss, 522 Pennsylvania av.
Shaffer Z E Miss, 2660 A.
Sheehy B M Miss, 3666 Van Dyke av, E. S. D.
Sicher Marie Mrs, 3736 Chamoune, E. S. D.
Sigrud L M Mrs, 4032 Alabama.
Slaterey Nellie, 1468, 1st.
Small M K Miss, 2408, 2d.
Smith Elsie, 1468, 1st.
Smith J J Mrs, 1854, 3d.
Smith Mattie, 854, 6th.
Smith M M Mrs, Oceanside.
Smith M U Miss, 4544 Hawley blvd.
Smith M W Miss, 3931, 7th.
Stalnaker Leonora, 1520 Tyler av.
Stein A M Miss, 2142, 5th.
Stephens E J Miss, 522 Pennsylvania.
Stewart Harry, 3849 Sisson av, E. S. D.
Stiles Fanny Mrs, 1136 C.
Stimmel C M Mrs, 3205 Lowell, Roseville, Pt Loma.
Streitz E E Mrs, 1343, 10th.
Suter Anna Miss, 1769 Front.
Taylor A A Mrs, 2684 National av.
Taylor Elizabeth, 1468, 1st.
Taylor Ruth, 535 National av, National City.
Theobold A M Miss, 3740, 7th.
Thomas Laura, 1468, 1st.
Thomas Virginia, 1468, 1st.
Thompson Charlotte, 1468, 1st.
Tibbetts Della Mrs, 1521 E.
Tombaugh E S Mrs, 3682 Georgia.
Toomey Mary, 1468, 1st.
Torrey Lydia Mrs, 915, 8th, Coronado

T. H. SHORE AND STAFF

Advertising
Planned
Written
Placed

Spreckels Bldg
MAIN 320

MAIN 4723 A. D. PIERSALL OWL BLDG. SAN DIEGO REAL ESTATE

REAL ESTATE
AND NOTARY PUBLIC
414 OWL DRUG BUILDING

MAIN 4723 A. D. PIERSALL OWL BLDG SAN DIEGO REAL ESTATE

F. W. BRADLEY CO.
FAMILY TRADE A SPECIALTY
TELS: HOME 1157, MAIN 157
Wholesale Wines and Liquors
Prompt Free Delivery
1058 FOURTH ST.

Tucker Ida M, Fallbrook.
Twelker M A Miss, 3853 Martin av.
Uhrlant O M Miss, 953, 13th.
Van Cleave N O Miss, 3827, 32d.
Vargas A J Miss, 1917, 4th.
Vollmer Julia, 3789 Daley av, E. S. D.
Wade M L Miss, 1312 National av National City.
Ware Ella Mrs, 641, 3d.
Watson F E Mrs, 3840 Utah.
Wells E L Miss, 1468, 1st.
Westlake Blanche, 1570, 8th.
Wilbert L A Miss, Escondido.
Wilds C A Miss, 220 Elm.
Williams J L Miss, Oceanside.
Williams Nellie Mrs, 310 Elm.
Wilson E J Miss, 1744, 1st.
Winkler S B Miss, 1468, 1st.
Worden Ella, RFD 4 Bx 170-R, 4941, 40th.
Worthley M F Miss, 4080, 32d.
Wright T R Miss, 4205 Wilson av, E. S. D.
Yates Letha Mrs, 1232, 14th.

Nurses Directory

Nurses Official Directory, 121 Bway rm 554.

*Nurses Outfitters

NURSES' OUTFITTING CO, rm 11 P M Johnson Bldg 1023, 7th (See classified Nurses).

Oculists and Aurists

Hileman J E, 520 E rm 302.
Hosmer C M, 520 E rm 303.
Kieferle J A, 964, 5th rm 212.

*Office Buildings

AMERICAN NATIONAL BANK BUILDING, 1008, 5th ne cor Broadway (See page 18).
FEDERAL BUILDING CO, 303 American National Bank Bldg, 1007, 5th (See page 18).
SCRIPPS BUILDING, Thos O Scripps manager, 525 C (See page 19).
SPRECKELS BUILDING s s Broadway bet 1st and 2d (See page 20).
UNION BUILDING s s Broadway bet 2d and 3d (See page 21).

*Office and School Supplies

CARPENTER'S BOOK STORE, 1036 6th (See right bottom lines and page 58).
PACKARD'S BOOK STORE, 831, 6th (See left side lines and classified Books and Stationery).

* Office and Store Fixtures

GERARD HARRY J, 858, 6th. (See page 25).

Office Furniture

CARPENTER'S BOOK STORE, 1036 6th (See right bottom lines and page 58).

*Office Supplies

PACKARD'S BOOK STORE, 831, 6th (See left side lines and classified Books and Stationery).

Oil Burners

Fess System Co, 132 B.

Oil Companies

Balboa Oil Co, 121 Broadway rm 629
East Puente Oil Co, 964, 5th rm 507.
Fullerton Great West Oil Co, 861, 6th rm 320.
Hercules Oil Co, 1516 Arctic.
Lo Tengo Oil Co, 861, 6th rm 320.
Mission Valley Oil Co, Mission Valley
Mohawk Petroleum & Gas Co, 1128, 2d.
Otay Oil Co, 1007, 5th rm 902 and Otay.
Penn Oil Delivery, 647 F.
Providential Oil Co, 861, 6th rm 320.
San Diego Consolidated Oil Co, 861, 6th, rm 320.
Silver Gate Oil Co, 848, 4th.
Southern Oil Co, 825 Bway.
Standard Oil Co, 2351 Colton av, Escondido and Oceanside.
Tia Juana Valley Co, Tia Juana.
Tia Juana Valley Oil Co, 861, 6th rm 326.
Union Oil Co, 1551 National av.
Ventura-Pacific Oil Co, 861, 6th, rm 323.

Oil Refineries

San Diego A-1 Oil Refinery, 16th and National av.

*Olive Oil

GIFFORD C M & SON, 13th ne cor M (See page 50).

Henry Wiegand
Ladies' Tailor
PHONES
Home 1593
Main 2578
1165 FOURTH STREET

ALLEN'S MILK
Producers and Distributors of
PURE MILK
FAMILY TRADE OUR SPECIALTY.
ALLEN'S DAIRY
RURAL No. 2
ALLEN'S CREAM

TIP-TOP AND KLEEN MAID BREAD
MANUFACTURED BY SNOWFLAKE BAKING CO.
HOME 1047 MAIN 47
SOLD BY ALL GROCERS

John Burnham & Company
212-214 TIMKEN BUILDING
REAL ESTATE LOANS AND INSURANCE

The Campbell Machine Co.
AUTO
MARINE
AND
GENERAL
REPAIRS
Foot of
8th Street

***Olives**

GIFFORD C M & SON, 13th ne cor M (See page 50).

Olives and Olive Oil

GIFFORD C M & SON, 13th ne cor M (See page 50).
Akerman & Tuffley, 4090 Wallace, North San Diego.

Onyx Companies

Lyman-Mills Onyx & Marble Co, foot of Crosby.
New Pedrara Onyx Co, ft of 23d.
Pedrara Onyx Co, 121 Bway rm 248.

Opticians

BROWN OPTICAL CO, 1011, 5th (See page 50).
Cherington & Gardner, 971, 5th, cor Bway.
DEWITZ THEODORE H, 14 Sefton Bldg, 432 C.
Golder A W, La Mesa.
Jessop J & Sons, 952, 5th.
Paddock V B, 408 C.
SAN DIEGO OPTICAL CO, 530 Broadway (See page 51).
Scudder Hewlett, 945, 6th.
Southwick C A, 142 W Bway.
Winn L M, 520 E rm 206.

Opticians—Manufacturing

Steinbach P A, 432 C rm 39.

Optometrists

BROWN OPTICAL CO, 1011, 5th (See page 50).
DEWITZ THEODORE H, 14 Sefton Bldg 432 C.
Kieferle J A, 212 Granger Blk.
Mills B F, 520 E rm 708.
SAN DIEGO OPTICAL CO, 530 Broadway (See page 51).
Stone E C, 520 E rm 406.

***Orchestras**

(See Bands and Orchestras)

***Organs**

GRAY, MAW MUSIC CO, INC, 1256-1260, 5th (See left bottom lines and classified Pianos).
THEARLE MUSIC CO, 640-644 Broadway. (See right top lines and classified Pianos.)

***Ornamental Iron and Wire**

ORT IRON WORKS, 11th and M (See left bottom lines and page 49).

Ornamental Stone

Carlson H C, 239, 14th.

Osteologists

Zahm W F, 861, 6th rm 614.

Osteopathic Physicians

ARTHUR M A MISS, Rock Lodge Sanitarium, Escondido (See page 29).
Byars W R, 1025, 4th rm 309.
Cresswell Lena, 1007, 5th rm 509.
Denney L L, 1007, 5th rm 1111.
Elliott D H, 121 Bway rm 535.
Glover J D, 1007, 5th rm 616.
Heilbron L C Miss, 235 Bway rm 412.
Isaacs L N, 961, 4th rm 2.
Laughlin N D, 964, 5th rm 410.
Lee V R, 1025, 4th rm 320.
Morgan Gwladys, 121 Bway rm 535.
Maxey C N, 520 E rm 305.
Noble A J, 1025, 4th rm 420.
Perry D C, Chula Vista.
Phelps F T Miss, Escondido.

Le Grand Flint
San Diego's
MOST
Successful
AND
Progressive
Instructor
Of
PIANO
Homephone 3030
SEE PAGE 57

Dr. Edwin Phillips Watkins
OSTEOPATH
Formerly Instructor of Technique at the
Pacific College of Osteopathy
Office Phones: Sunset, Main 88; Home 4443
Res. 946 C Street; Sunset, Main 97.
Suite 330-31 Union Bldg.
San Diego, California.
Hours: 9 to 12 a. m., 2 to 5 p. m.

Art Crafts Wall Paper & Paint Co.
CONTRACTORS
Wall Paper, Paints, Oils, VARNISHES, ETC.
SPECIFICATIONS, DESIGNS IN COLOR SCHEMES AND ESTIMATES FURNISHED
Main 1316
1224 Fourth St., San Diego, Cal.

If it's building material you want, see **THE DIXIE LUMBER AND SUPPLY CO.**
WE SELL EVERYTHING TO BUILD ANYTHING
BOTH PHONES UNIVERSITY AVE. AND OHIO ST.

Pierce & Austin, 432 C rm 55.
Sanford H J, 1007, 5th rm 602.
Shackelford E J, 1007, 5th rm 616.
Sharpe E J Miss, 1633, 9th.
Steen F N, 861, 6th rm 504.
Tindall H F & V C, 861, 6th rm 318.
WATKINS EDWIN PHILLIPS DR, Suite 330-331, Union Bldg 235 Broadway (See top edge and adv).
Watkins E P, 235 Bway rm 330.
Wentworth L P Miss, 1025, 4th rm 418.
Whealen W E, 7726 Fay av La Jolla.
Whitney P J, Valley Center.

Ostrich Farms

BENTLEY OSTRICH FARM, Park blvd ne cor Adams av at Mission Cliff Gardens.

***Outdoor Advertising**

CORDTZ ROBT CO THE, 447 W Broadway (See page 51).
McCLINTOCK CO, Broadway se cor India (See page 51).
STUTTZ GEO F, 119 West A (See page 51).

Packing Companies

(See Canneries, Fruit Packers, also Meats Wholesale)

Painters—House and Sign

Abbey F H, 11 S 17th.
Allen J D, 743, 12th.
Anderson G E, 2124 S 40th.
Anderson J F, 4011 Conklin av, E. S. D.
Appleton A L, La Mesa.
ART CRAFTS WALL PAPER & PAINT CO, 1224, 4th (See left bottom lines).
Ashley & Co, 729 Market.
Ayres H C, 4096 Goldfinch.
Barr E S, 825 Market.
Bendix Paul, 3775 Boundary, E. S. D.
Boren C A, 217 Elm.
Bow C N, 841 Bway.
Breck A W, 605 G.
Burland J S, 2615 Newton av.
Campbell F E, Santee.
Carl C H, 3911 Texas.
Chase W H, 943, 18th.
Chula Vista Paint Store, Chula Vista
Clippinger Day, 4667, 44th.
CORDTZ ROBT CO, 447 W Broadway (See page 51).
Cowan S F, 3791, 32d.
Crandall F W, 1850 Irving av.
Cunningham A W, 925 S 28th.
Dolson H F, 3086 Main.
Donn C H, 3594 Copeland av E. S. D.
Ellison C W, 2177 Logan av.
Evison Saml, 1610 University av.
Ewing H C, 844, 6th.
Graham C S, La Mesa.
Graham John, 2625 M.
Gomes R F, 4426 Adams av, RFD 2, Bx 109-A.
Heylmann F W, Fallbrook.
Heylmann Otto, Fallbrook.
Hill Jos, Encanto.
Hindman W C, 4027 Ingalls.
Hixson E B, Chula Vista.
Hogle C L, La Mesa.
Holmes A T, s s Prospect nr Fay, La Jolla.
Honicke Robt, El Cajon.
Hune W C, 231 West B.
Impink J A, Encanto.
Israel H C, 224 Orange av, Coronado.
Iverson H S, Encanto.
Knight F H, 855, 5th rm 11.
Larson P H, rear 4070 Ibis.
Laverty W S, 2129 Bway.
Lawrence T M, Oceanside.
Leopold C J, 4328 Florida.
Lyttle T G, 1651 Guy.
McAlexander Bros, 3232 National av.
McDaniel R P, 4430 North av.
McKechine Hugh, 305 F.
McNeill Geo, 215 G.
Malmberg Nils, 2535 C.
Manor J B, 3830 Stockton av E. S. D.
Merritt W F, 830, 12th.
Middleton Jas, 1953 India.
Moore E S, 2619 Newton av.
Moody R W, Fallbrook.
Morrison W D, 1910 Main.
National Sign & Advertising Co, 842, 3d.
Naylor E K, 3955 Cleveland av.
Olney E H, Encanto.
Ortonville S L, 935 Bway.
Parfitt Herbert, Lemon Grove.
Parker K T, 1831 Union.
Patrick J C, Encanto.
Pearson Alex, 1444 I.
Petzen Gustav, 1130, 2d.
Pfatenhauer C G, 409 Langley.
Pearson Peter, 2230 Woolman av.
Pope A B & R N, 305 F.
Rusk N I, 3515 Columbia.
Schultz P J, 21 W 3d, National City.
Scobie Jas, 3040 National av.

Barney & Barney
Insurance
Bonds, Loans
Liability
Compensation
PACIFIC MUTUAL LIFE INS. CO.
E. P. RIECKER, Agt.
Scripps Bldg.
Rooms 207-209

Palace Dry Cleaning and Hat Works
SUITS
Cleaned and Pressed
75c and 85c
HATS
Cleaned and Blocked
50c
Phones { Main 202 / Home 3106
920 Broadway
SAN DIEGO, CAL.

HOTEL YALE
LIVE WITH US IN COMFORT
IT'S AT FIRST AND F STS. PHONES--5310; HOME 4321

CALIFORNIA IRON WORKS INCORPORATED
PHONES, HOME 1336, SUNSET 1336
FOOT OF SEVENTH STREET, SAN DIEGO, CALIFORNIA
ENGINEERS, FOUNDERS, MACHINISTS
STRUCTURAL IRON AND STEEL CONTRACTORS
FREIGHT AND PASSENGER ELEVATORS

Hambly, Smith and Murphy
Hambly, Smith and Murphy
Hambly, Smith and Murphy
Hambly, Smith and Murphy
Hambly, Smith and Murphy
Funeral Directors
1570 4th
Tels M. 139
Home 1139

T. H. SHORE AND STAFF
Advertising
Planned
Written
Placed
Spreckels Bldg
MAIN 320

Painters—House and Sign (Continued)

Seol Gus, 1641, 1st.
Smith B H, Lemon Grove.
Throckmorton O E, Ramona.
Tillson G M, 1422 Fern.
Tryce Frank, Lakeside.
Vanaman D E, 3645 Mission av, E. S. D.
Wagner F E, 28 Cuyamaca av, Sierra Vista.
Welden J H, 4161 University blvd.
Werth E G, 4067 National av.
White G F, 752, 9th.
Wolters W G J, La Mesa.

***Painters—Signs**

CORDTZ ROBT CO THE, 447 W Broadway (See page 51).

***Paints—Acme Quality**

SULLIVAN HARDWARE LUMBER CO, 703 West F (See page 45).

Paints, Oils and Glass

Anderson & Baxter, 1037 University.
FULLER W P & CO, 7th ne cor F.
Jones-Moore Paint House, 1261, 5th
KONRAD WM HARDWARE CO, 4177 University av, E. S. D. (See adv classified Hardware).
MacDonald T B, 917-923, 7th.
Reinemund F F, 522 B.
Sherwin-Williams Paint Store, 917, 7th.

***Paints—Wholesale and Retail**

ART CRAFTS WALL PAPER & PAINT CO, 1224, 4th (See left bottom lines).
MOUND CITY PAINTS for sale by Art Crafts Wall Paper & Paint Co, 1224, 4th. (See left bottom lines).

Paper Box Manufacturers

Buck-Molina Co, 716, 1st.
San Diego Paper Box Co, 415 J.
SCHMIDT LITHOGRAPH CO, 804 Hollingsworth Bldg 606 S Hill, Los Angeles.

***Paper Hangers**

ART CRAFTS WALL PAPER & PAINT CO, 1224, 4th (See left bottom lines).

***Paper Rulers**

ROSS & GEORGE, 860, 3d (See classified Bookbinders).

Paper—Wholesale

BLAKE, MOFFIT & TOWNE, 502 Union Bldg, 235 Broadway.
Brunswig Drug Co, 5th se cor J.
KLAUBER WANGENHEIM CO, Inc, Market ne cor 4th.
Wandrey-Bangs-Ward Co, 275, 5th.
Zellerbach Paper Co, 303, 5th.

***Parasols and Umbrellas**

CRANDALL'S G H PARASOL AND KEY FACTORY, 1370, 5th (See classified Keys).

***Pasters—Color**

SCHMIDT LITHOGRAPH CO, 804 Hollingsworth Bldg 606 S Hill, Los Angeles.

Patent Attorneys

BOWMAN A B, 311 Union Bldg, 235 Broadway (See page 52).
Knobel Abraham, 318 West F.
LIDDERS ALEX H, 326 Story Bldg Los Angeles, Cal.
MEFFORD FRED E, 931 Broadway.

***Pattern Makers**

ORT IRON WORKS, 11th and M (See left bottom lines and page 49).
ROBBINS A R, 1697 Atlantic (See page 48).

Pawnbrokers

Bodsky Morris, 425 F.
Goldberg Saml, 738, 5th.
Hymes Max, 729, 5th.
Neuman & Shapiro, 825, 4th.
Sanders & Tennebaum, 411 F.
Shapiro Loan & Jewelry Co, 428 Bway.
Weinstein Bernard, 849, 4th.

Pennants—Wholesale

Brown L F, 524 F rm 4.

***Pension Attorneys**

SAMMIS M H, 228 Owl Drug Bldg, 1025, 4th.

FIRE INSURANCE
London and Lancashire Fire Insurance Co.
Orient Insurance Co. of Hartford
Hanover Fire Insurance Co. of New York
Fintzelberg & Steinmetz
759 Sixth Street, Express Block

H. A. CAMERON CO. INSURANCE BONDS
THE OFFICE OF EFFICIENCY UNION BUILDING
PHONES--MAIN 4953 HOME 1788

Perfumes

Floral Perfume Co, 1617 W Lewis.
LeRoy Harry, 832, 5th rm 3.
Moulie E, 823, 3d.

*Phonographs

EDISON DIAMOND DISC PHONOGRAPHS for sale by Southern California Music Co 630 C.
SOUTHERN CALIFORNIA MUSIC CO, 630 C (See left bottom lines).

Photo Engravers

Pacific Photo-Engraving Co, 756, 3d.

Photographs

Asher R M, Nellie.
Averrett W E, 919, 4th rm 12.
Bennette R E, 820, 5th rm 6.
Best H C, 3773, 5th.
Bruce J A, 322 B and 735 W Market.
Decker H J, 953, 8th rm 4.
Dimick L M Mrs, 209 W Washington.
Dumm C S, 1895 Abbott, Ocean Beach
Falconer Wm, 109 F.
Fitch H R, 1243, 5th.
Freeman M A, 965, 5th rm 9.
Gainsborough Studio, 1047, 5th.
Havens' Photo Studio, Escondido.
James E P, 307 C.
Jones J H, 919, 4th rm 31, 905 and 533 Bway.
Leonard J H, 137 Bway.
Lewis M E Mrs, 752, 5th rm 1.
Lowry A H, 1012, 5th.
McCallum Alfonso, Oceanside.
McFadden C H, 919, 4th rm 31.
Mason H S, 1801 Dale.
Maurer Oscar, Del Mar.
Mehlin C J, 1371, 5th.
Mertzmann Frank jr, 3303, 2d.
Miler E L, 734 National av, National City.
Palmer A R, 3963, 5th.
Passmore L N, 920, 4th rm 8.
Patterson F E, 1159, 5th.
Photo Place The, 905 Bway.
Platt A C, 855, 5th rm 10.
Price R C, 861, 6th rm 801.
Redding Robert C, 1325 Coast blvd, La Jolla.
Reuter J G, 1725 Union.
Romboy C W, 226 C rm 206.
Rudd H N, 2117 Logan av.
Sakai K, 538, 5th.
Shannon Young, 427 E rm 8.
Slocum Photo Supply House, 958, 5th.
Steckbauer W E, 728 Bway.
Steinbach Studio, 1212½, 5th.
Stout S W, 510 University av.
Stromberg J E, 1027, 5th.
Taylor H A, Hotel del Coronado, Coronado.
Thompson G H, 7858 Girard av.
Vreeland Geo J, 929, 5th.
Warren W F, 524 F rm 12.
Whedon D D, 1025, 4th rm 208 .
Wheeler C C, Fallbrook.
Wyckoff C V S, 525 C rm 609. .

Photographers' Supplies

Fitch Herbert R, 1243, 5th.
PACKARD'S BOOK STORE, 831, 6th (See left side lines and classified Books and Stationery).
Patterson F E, 1159, 5th.
Slocum Photo Supply House, 958, 5th.

Physicians

Adams B O, 3366 Park av.
Allen F M Mrs, 861, 6th rm 808.
Anderson C A, Pala.
Andrews H F, 2475 C.
Andrews H W Mrs, 1720, 2d.
Arbuthnot R T, La Mesa.
Averill M B Mrs, 2320 G.
Axtell S B, 2067 Front.
Bailey M D, Nellie.
Banks A E, 861, 6th rm 519.
Barney C E, La Mesa.
Barry R K, 3105, 5th.
Bell Frank, 611, 5th.
Black E C, 3872, 5th.
Bjork E C Miss, 2166 Logan av.
Burger T O, 520 E rm 1000.
Burton F A, 520 E rm 404.
Butler E A, 121 Bway rm 340.
Byars A H, 520 E rm 1012.
Cacho G, San Ysidro.
Carpenter C R, 3694 Colonial av, E. S. D.
Carrington P M, 964, 5th rm 424.
Carter R S, 861, 6th rm 700.
Casebeer H M, 1007, 5th rm 212.
Charters-Martin E P, 121 Bway rm 545.
Churchill Jas, 861, 6th rm 700.
Clare M W, 4004 Daley av, E. S. D.
Clark V G, 415 Elm.
Cleverdon Ernest, 520 E rm 809.
Cochran J S, 1025, 4th rm 303.
Compton G W, 964, 5th rm 314.
Cooper A B, Escondido.

Life, Accident, Etc.
G.et
A.etna-ized
BY
GIST
INSURANCE
SERVICE
GILMAN A. GIST
202 Owl Bldg.
MAIN 188

Information Bureau
International Theosophical Headquarters
Point Loma California
330 Broadway
U. S. Grant Hotel Bldg.
Near Entrance

CANDIES LIGHT LUNCHES
KEMP'S SODAS
209-211 BROADWAY

CARMICHAEL & McMAHON CO.
THIRD AND ASH STS. UNDERTAKERS MAIN 5501 HOME 4604

An Accident is not Always a Disaster
If you have first insured your income with
NEAL & HOME
625 E St.

P. M. DAIRY ASS'N
Manufacturers and Distributors of
Purity Dairy Products
—
COTTAGE CHEESE
ICE CREAM
BUTTER
CREAM
MILK
KEFIR
12th & K Sts.
Phones
HOME 2034
SUNSET 3311

Physicians (Continued)

Courtenay G T, 861, 6th rm 700.
Crabtree E H, 1007, 5th rm 409.
CRANDALL DR ALICE HUFF, 1370 5th.
Crawford W W, 861, 6th rm 808.
Crise B L, Escondido.
Crise David, Escondido.
Crokat E A, 4074 Fairmount av, E. S. D.
Curtiss W H, 520 E rm 507.
Dail C F, 3036 B.
Derbyshire A L, 734, 21st.
De Ville Leon, 520 E rm 807.
DODDS JESSIE B MRS, Escondido (See page 29).
Doig R L, 432 C rm 12.
Donnell R H, 1007, 5th rm 1011.
Dotson E E, Escondido.
Drake F N, 3835, 30th.
Dunbar F A, Bonita.
Edwards C H Mrs, 1820, 1st.
Elliott A J, 1055, 5th.
English V P, 1236, 17th.
Escher J F, 1042, 8th.
Fletcher O P, 516, 10th.
FLY ROBERT J, 324-332 Granger Blk 964, 5th.
Foster R DeL, 520 E rm 905.
Franklin B V, 1007, 5th rm 1003.
Fuller T E, Chula Vista.
Gearhart W F, 121 Bway rm 347.
Gilchrist Colin, 734 National av, National City.
Gillespie S L, 1026 Wall, La Jolla.
Gochenauer David, 432 C rm 16.
Goff H N, 520 E rm 809.
Graffin J C, Fallbrook.
Grandjean Arthur, 4070 Albatross.
Grant J F, 121 Bway rm 643.
Gregg R J, Foster.
Harbeck Chas, 520 E rm 510.
Harding M C, 861, 6th rm 222.
Hartley J D, 432 C rm 29.
Hearne J C, 4th ne cor Ash.
Hensel E A, 964, 5th rm 309.
Herlihy J S, 1826 Madison av.
Herrick A B, 1026 W Washington.
Hicks J R, 1025, 4th rm 401.
Hoffman R O, 964, 5th rm 211.
HOLLISTER G S, 821 Mission Bay blvd, Pacific Beach.
Howard Edwd, 7836 Girard av, La Jolla.
Hughes J F, 953, 10th.
Hulbert R G, 1038, 5th rm 3.
Hunt Nathan, Bonita.
Irones R B, 861, 6th rm 510.
Jackson Jas, 520 E rm 904.
Jennison J E, 520 E rm 1000.
Jessee G M, 1715, 30th.
Johnson T F, 205 E 8th, National City.
Johnson W J, National City.
Jreys J T, Lakside.
Keith J B, 121 Bway rm 249.
Kelley W P, 1027, 5th rm 4.
Kendall O J, 964, 5th rm 501.
Kinney L C, 415 Elm.
Klietsch Otto, 1654, 1st.
Kneedler W L, 1004 Adella av, Coronado.
Knox C R, El Cajon.
Larzalere J V, Escondido.
Larzalere R V, Escondido.
Laverty Leander, 2687 J.
Lee F A, Chula Vista.
Leisenring H G, 520 E rm 307.
Lesem A M, 520 E rm 409.
Lewis J P, 432 C rm 49.
Lischner Hyman, 1135, 4th rm 37.
Little C B, Lemon Grove.
Little T C, 1007, 5th rm 1011.
Long A D, 520 E rm 1000.
Loos H C, 861, 6th rm 519.
Lorini Raffaele, Hotel del Coronado, Coronado.
Lowry A H, 1012, 5th.
Luscomb C E, 964, 5th rm 207 .
McGinnis G H, 3769 Grimm av.
McSwegan Danl, 715 Bway rm 11..
MacFarland Rensalier, 1841 E 18th, National City.
Macpherson J F, 1437 University av.
Magee & Magee, 520 E rm 309.
Mallery J H, La Mesa.
Maloney R L, 520 E rm 1000.
Mann E C, 520 E rm 1000.
Mann J W, La Mesa.
Marsh C E, 432 C rm 25.
Marsh O G, 964, 5th rm 424.
Matthewson Eugene, Bostonia.
Mead F H, 235 Bway rm 505.
Merriam F E, 1116 Loma av, Coronado.
Miner D O, 1025, 4th rm 220.
Molitor Nicholas, 1007, 5th rm 708.
Moore Wm, 705 Bway.
Morgan Addison, 3950, 5th.
Muller F W, 432 C rm 12.
Murphy M L Mrs, 1857 Columbia.
Nelson O N, Campo.
Newman H P, 861, 6th rm 700.
Nichols W V, Oceanside.
Nielson J C E, 504 University av.
Northrup D B, 1007, 5th rm 409.

Hotel Churchill EUROPEAN
100 OUTSIDE ROOMS, 50 WITH BATH
O. L. CHURCHILL, OWNER ED. ALLEN, MGR. 9TH AND C

CHAS. F. O'NEALL
966 6TH ST. Phones: Home 3590, Main 252
LOANS
REAL ESTATE
FIRE INSURANCE

Oatman H C, 520 E rm 902.
O'Neill B J, 432 C rm 49.
Owen C S, 704 National av, National City.
Parker P J, 964, 5th rm 501.
Parker T A, 778 Prospect, La Jolla.
Parks J A, 964, 5th rm 309 and La Mesa.
Parrett O S, National City.
Paull G G, 520 E rm 1101.
Payne J W, 2822, 5th.
Pickard R J, 520 E rm 607.
Polhemus W P, 246 Upas.
Polock Robt, 520 E rm 1000.
Pounds T C, 1007, 5th rm 503.
Randall T J, 432 F rm 212.
Rayburn I W, 2030 Union.
Ream W R, 520 E rm 506.
Rees C E, 861, 6th rm 519.
Reid R S, Oceanside.
Remondino C H E, 121 Bway rms 228-229.
Remondino P C, 1502, 5th.
Reyber E L, 427 E rm 1.
Rice A Le R, 520 E rm 602.
Riewel H V, Oceanside.
Ritter M B Mrs, La Jolla.
Roberts T W, 965, 5th rm 4.
Samson Chas, La Mesa.
Sander Alfd, 855, 5th rm 7.
Scott G S, Ramona.
Seiffert J H, 951, 8th.
Shannon J W, 413 Bway rm 7.
Shea J J, 2417 M.
Shelton C H, 804 Prospect, La Jolla.
Shelton R O, 3443, 5th.
Smart Robt, 1100, 8th, Coronado.
Steade Jas M, 720 E rm 702.
Stewart A C, 964, 5th rm 434.
Stoddard C L, 3520, 1st.
Stoddard C M Mrs, 3520, 1st.
Swearingen A W, 812 Prospect, La Jolla.
Tanner H S, 1010 Bway.
Taylor-Goodman C W, 548 University.
Thomas R W, 121 Bway rm 545.
Thornton A J, 415 Elm.
Thudichum C L, 1025, 4th rm 411.
Tracey F M, San Marcos.
Valle C C, 432 F rm 550.
Verity M E Mrs, 525 E rm 702.
Wade W M, Jamul.
Webster I D, 861, 6th rm 806.
Wegeforth H M, 964, 5th rm 318.
Wegeforth Paul, 964, 5th rm 318.
Weinberger Jos, 861, 6th rm 812.
Wessels A B, 861, 6th rm 700.
Whedon D D, 1025, 4th rm 208.
White J F, 121 Bway rm 643.
Whitelock T S, 1015, 1st rm 710.
Whitten W D, 861, 6th rm 700.
Wicherski O G, 520 E rm 409.
Wier T F, 415 Elm.
WILKINSON A J, 604 Timken Bldg, 861, 6th.
Williams H E Mrs, Lakeside.
Williams I L, Lakeside.
Williamson W T, 520 E rm 1008.
Wilson H B, 861, 6th rm 222.
Winship W A, 964, 5th rm 409.
Winters W P, 520 E rm 702.
Woodward H T, 520 E rm 1007.
Worthington G B, 964, 5th rm 424, and Chula Vista.
Yates J C, 520 E rm 1012.
Zochert L W, La Mesa.

***Physicians—Osteopathic**

(See also Osteopathic Physicians)
WATKINS EDWIN PHILLIPS DR, suite 330-331 Union Bldg, 235 Broadway (See top end and classified Osteopaths).

Physicians' Supplies

Physicians' Supply Co, 266 B.

***Piano Moving**

GRAY, MAW MUSIC CO INC, 1256-1260, 5th (See left bottom lines and classified Pianos).
THEARLE MUSIC CO, 640-644 Broadway. (See right top lines and classified Pianos.)

*** Piano Players**

APPOLLO PLAYER PIANOS for sale by Southern California Music Co, 630 C.
AUTOPIANOS for sale by Thearle Music Co, 640-644 Broadway.
GRAY, MAW MUSIC CO INC, 1256-1260, 5th (See left bottom lines and classified Pianos).
THEARLE MUSIC CO, 640-644 Broadway. (See right top lines and classified Pianos.

***Piano Repairers**

GRAY, MAW MUSIC CO INC, 1256-1260, 5th. (See left bottom lines and classified Pianos.)
THEARLE MUSIC CO, 640-644 Broadway. (See right top lines and classified Pianos.)

IRWIN & CO.
HAY, GRAIN
FLOUR,
MILL FEEDS,
POULTRY
FEEDS,
GRAIN BAGS,
WOOL BAGS,
SACK
TWINE,
COAL
Main office
FOURTH AND K
PHONES:
MAIN 440
HOME 1440

GEO. E. BRIDGEFORD
GENERAL INSURANCE
PHONES, HOME 2634
MAIN 2530
303 Southern Title Bldg.

KETTNER & SALMONS
The Insurance Men
Pacific 244
Home 1344
WRITE Life Fire Burglary
Health Bonds Automobiles
Accident Liability Plate Glass
Southern Title Building

Hartwell Electric Co.
955 SIXTH STREET
GENERAL SUPPLIES
WIRING CONTRACTORS
FIXTURE DEALERS

Johnson-Saum Company
FUNERAL DIRECTORS
✢
LADY ASSISTANT
✢
N. W. Cor. Fourth & Ash
✢
TELEPHONES
SUNSET, MAIN 158
HOME 1158

Piano Tuners

Brown R D, 2317 University av.
Caldwell A J, 1247 Pennsylvania av.
GRAY, MAW MUSIC CO INC, 1256-1260, 5th. (See left bottom lines and classified Pianos.)
Hughes D C, 2152, 5th.
Knight C S, La Mesa.
Moss O H, 3062 Franklin av.
Parker J A, 933, 7th.
Youngmann Max, Sierra Vista.
THEARLE MUSIC CO, 640-644 Broadway. (See right top lines and classified Pianos.)

***Pianola Pianos**

GRAY, MAW MUSIC CO INC, 1256-1260, 5th. (See left bottom lines and classified Pianos.)

CHASE A B PIANOS for sale by Gray, Maw Music Co Inc, 1256-1260, 5th.
CHICKERING PIANOS AND PLAYER PIANOS, for sale by Southern California Music Co, 630 C.
COOK J B PIANOS for sale by Gray, Maw Music Co Inc, 1256-1260, 5th.
CRESCENT PIANOS for sale by Thearle Music Co, 640-644 Bway.
DECKER & SONS PIANOS for sale by Thearle Music Co, 640-644 Broadway.
FOSTER & CO PIANOS, for sale by Gray, Maw Music Co Inc, 1256-1260, 5th.
Glockner W L Music Co, 221 West F.
GRAY, MAW MUSIC CO INC. 1256-1260, 5th. (See left bottom lines and adv.)

THE STEINWAY HOUSE

Steinway
Weber
A. B. Chase
Sohmer
Steck
Lyon & Healy
Kurtzmann
All Pianola
Player Pianos

GRAY MAW MUSIC CO. INC.

Pianos for Rent

FIFTH AND A STS

Naylor Gem Co.
Jewelers Miners and Cutters of Precious Stones
We have our own mines of Tourmaline, Beryl, Turquois, Hyacinth and Garnet
330 Broadway
U. S. Grant Hotel

***Pianos—For Rent**

GRAY, MAW MUSIC CO INC, 1256-1260, 5th. (See left bottom lines and classified Pianos.)

Pianos and Organs

Allen Wiley B Co, 1031, 5th.
ARMSTRONG PIANOS AND PLAYER PIANOS for sale by Southern California Music Co, 630 C.
BACHMAN PIANOS for sale by Thearle Music Co, 640-644 Bway.
BECKER BROS PIANOS for sale by Thearle Music Co, 640-644 Broadway.
BEHNING PLAYER PIANOS for sale by Thearle Music Co, 640-644 Broadway.
CABLE HOBART M, PIANOS AND PLAYER PIANOS for sale by Southern California Music Co, 630 C.
HAINES BROS PIANOS AND PLAYER PIANOS, for sale by Southern California Music Co, 630 C.
HOWARD R S, PIANOS AND PLAYER PIANOS for sale by Southern California Music Co, 630 C.
IVERS & POND PIANOS for sale by Thearle Music Co, 640-644 Bway.
JESSE FRENCH PIANOS for sale by Gray, Maw Music Co Inc, 1256-1260, 5th.
KELSO & CO PIANOS, 640-644 Broadway.
KNABE PIANOS AND KNABE SOLOIST for sale by Thearle Music Co, 640-644 Broadway.
KOHLER & CAMPBELL PIANOS for sale by Thearle Music Co, 640-644 Broadway.
KRANICH & BACH PIANOS AND PLAYER PIANOS for sale by Southern California Music Co 630 C.

P. W. LAUREEN
1026 4th Street, U. S. Grant Hotel
TAILOR AND IMPORTER

V. WANKOWSKI & CO., INC.

V. WANKOWSKI, PRESIDENT W. McCLELLAND, VICE PRES. & SECY.

Loans, Real Estate, Insurance, Surety Bonds. PHONES: Main 2029 / Home 1315 341-342-343 Spreckels Theatre Bldg.

KURTZMANN PIANOS for sale by Gray, Maw Music Co Inc, 1256-1260, 5th.

LAGONDA PIANOS for sale by Gray-Maw Music Co Inc, 1256-1260, 5th.

LAUTER PIANOS for sale by Thearle Music Co, 640-644 Broadway.

LYON & HEALY PIANOS for sale by Gray, Maw Music Co Inc, 1256-1260, 5th.

McPHAIL PIANOS for sale by Gray, Maw Music Co Inc, 1256-1260, 5th.

Markle G W, 523 Ash.

MARSHALL & WENDELL PIANOS for sale by Gray, Maw Music Co Inc, 1256-1260, 5th.

NELSON H P PIANOS for sale by Thearle Music Co, 640-644 Bway.

PIANO CLEARING HOUSE, 1452, 4th.

PIANOLA-PIANOS for sale by Gray, Maw Music Co Inc, 1256-1260, 5th.

PRICE & TEEPLE PIANOS AND PLAYER PIANOS for sale by Southern California Music Co, 630 C.

REMBRANDT PIANOS AND PLAYER PIANOS for sale by Southern California Music Co, 630 C.

Rucker P R, 1141, 6th.

San Diego Music Co, 846 Bway.

SCHILLER PIANOS for sale by Thearle Music Co, 640-644 Bway.

SOHMER PIANOS, Gray, Maw Music Co Inc agts, 1256-1260, 5th.

SOUTHERN CALIFORNIA MUSIC CO, Chickering, Kranich & Bach, Apollo Player, Haines Bros, Hobart McCabe, Price & Teeple, R S Howard, Rembrandt and Armstrong Pianos. Edison Diamond Disc Phonographs, Victrolas, Musical Instruments, Sheet Music, etc, 630 C. (See left bottom lines.)

Starr Piano Co, 1333, 5th.

STECK PIANOS AND PIANOLAS, Gray, Maw Music Co Inc agts, 1256-1260, 5th.

STEINWAY PIANOS AND PIANOLAS, Gray, Maw Music Co Inc, agts 1256-1260, 5th.

STROUD PIANOS AND PIANOLAS, for sale by Gray, Maw Music Co Inc, 1256-1260, 5th.

STUYVESANT PIANOS AND PIANOLAS, for sale by Gray, Maw Music Co Inc, 1256-1260, 5th.

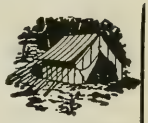

MUEHLEISEN TENT AND AWNING CO.

Manufacturers of

Tents Awnings and Covers

Flags, Sails and Camp Furniture

753-755 Fourth Street

Both Phones

Knabe AND OTHER PIANOS

A Store for discriminating buyers.

The Autopiano

SHEET MUSIC, VICTOR VICTROLAS and EVERYTHING IN MUSIC

Thearle Music Co.

Phone, Main 798
Home 1198

640-644 BROADWAY
NEAR SEVENTH

HOME 4127
MAIN 4697

A. H. Jedlick Co.

Exclusive Ladies' Tailors

1131 6th St.
SAN DIEGO
CAL.

IT'S OUR BUSINESS TO MIND YOUR BUSINESS

919 SIXTH STREET SAN DIEGO MASTEN & KENDALL RENTALS INSURANCE

REFERENCE: ANY BANK OR TRUST COMPANY PLACE THE MANAGEMENT OF YOUR PROPERTY IN OUR CARE

The Underground Geography of San Diego is no pipe dream to
R. G. TREFZGER THE HEIGHTS PLUMBER 1405 University Ave. He is a pioneer and knows the lay of the pipe and can save you money
TELEPHONES HILLCREST 368, HOME 9426

The LEADING SEED HOUSE IN SAN DIEGO—Established 1897
Agents for CYPHERS Incubators
BOTH PHONES
NEARPASS' SEED STORE
522 SIXTH STREET

D. K. Griffith 6th & I
Phones M. 1802 Home 1850
Golden State Garage
GASOLINE OILS REPAIRING Accessories

Pianos and Organs (Continued)

THEARLE MUSIC CO.
Knabe, Ivers & Pond, Krakauer, Becker Bros, Kelso & Co, Lauter, Schiller, Kohler & Campbell, Bachman, H F Nelson, Decker & Sons, Crescent, Vose and other pianos, Knabe Soloist, Behning, auto piano and other player pianos. Victor Victrolas, Records, small instruments, teachers' supplies and everything pertaining to music, 640-644 Broadway bet 6th and 7th. (See right top lines and adv.)

VOSE PIANOS for sale by Thearle Music Co, 640-644 Broadway.

WEBER PIANOS AND PIANOLAS, for sale by Gray, Maw Music Co Inc, 1256-1260, 5th.

WEBSTER PIANOS for sale by Gray, Maw Music Co Inc, 1256-1260,5th.

WHEELOCK PIANOS AND PIANOLAS, for sale by Gray, Maw Music Co Inc, 1256-1260, 5th.

Pictures, Frames and Moulding

Hawkes W E, 821 B.
Jones W F, 906 G.
Orr F C, 1157, 4th.
SERRELL GEORGE, 820, 5th rm 3.
Smiths Art Store, 1250, 5th.

***Piling and Poles**

BENSON LUMBER CO, Bay Front foot of Sigsbee. (See front cover and page 47.)

***Pipe and Fittings—Iron**

WESTERN METAL SUPPLY CO,, 7th ne cor L.

Pipe Makers—Tobacco

Sartor R B, 306 C.

***Pipe Organs**

AEOLIAN PIPE ORGANS, for sale by Gray, Maw Music Co Inc, 1256-1260, 5th.

GRAY, MAW MUSIC CO INC, 1256-1260, 5th. (See left bottom lines and classified Pianos.)

THEARLE MUSIC CO, 640-644 Broadway. (See right top lines and classified Pianos.)

Planing Mills

BENSON LUMBER CO, Bay Front foot of Sigsbee. (See front cover and page 47.)

DIXIE LUMBER & SUPPLY CO, University av and Ohio. (See right top lines and page 45.)

LANE FRED, Pauly av nw cor Klauber av, East San Diego. (See adv classified Lumber Dealers and Manufacturers).

McCORMICK CHAS R LUMBER CO, city sales office 923, 3d, office and yards 1955 Colton av. (See right top lines and page 46).

SAN DIEGO LUMBER CO, 6th sw cor L. (See page 46.)

San Diego Planing Mill, L sw cor 8th.

WELDON PLANING MILL, SASH DOOR AND VENEER FACTORY, 14th sw cor L.

WESTERN LUMBER CO, foot of Columbia. (See page 47.)

***Plants and Flowers**

CORONADO NURSERY, 276 D av. (See page 27.)

***Plaster—Wall, Stucco and Moulding**

DIXIE LUMBER & SUPPLY CO, University av and Ohio. (See right top lines and page 45.)

Plasterers

(See also Contractors Plastering).
Bakeman C H, 522, 10th.
Book J L, 4558 Delaware.
Baird J D, 1876 Kearney av.
Bakeman C H, 522, 10th.
Boulware C W, 4335 Stockton av, E. S. D.
Brelin & Walker, 866, 7th.
Butler C F, 3945 Center.
Cadwell J W, 3004 Granada.
Culbertson W J, Y M C A.
Eastwood Allen, 3734 Conklin av, E. S. D.
Fitzgerald J H, 3920, 5th.
Hamm F E, 3721 Oregon.
Jolls H P, 3113 Main.
La Force J E, 3852 Sisson av, E. S. D.
Mitchell C R, 4833, 36th.
Pruitt W F, 4193 Texas.
Ralph W W, 4039 Georgia.
Robertson H L, La Mesa.

ORT IRON WORKS
PHONE MAIN 1920 11th AND M

W. F. LUDINGTON CO. GENERAL INSURANCE AND SURETY BONDS MARINE INSURANCE
234-235 SPRECKELS BLDG.

Snyder J F, 3855 Conklin av, E. S. D
Walker J H, 142, 20th.

***Plastering Materials—Lath, Wood and Metal**

BAILEY W J CO (INC) 608 West G nw cor Arctic. (See page 17.)
Winn Robert H Co, 511, 7th.

Platers—Gold and Silver

Green's Plating Works, 627, 7th.
Long J A, 540, 7th.

***Player Pianos**

AEOLIAN PLAYER PIANOS AND PIPE ORGANS for sale by Gray, Maw Music Co Inc, 1256-1260, 5th
SOUTHERN CALIFORNIA MUSIC CO, 630 C. (See left bottom lines.)
THEARLE MUSIC CO, 640-644 Broadway. (See right top lines and classified Pianos.)

Plumbers and Gas Fitters

Allen J R, 965 E av, Coronado.
Biscoff Hubert, Lakeside.
Brooksbank Wayne, 956, 10th.
Bryant A B, 609 K av, Coronado.
Busch A H Co, 319, 5th.
Busch L L, Lemon Grove.
Chase & Lewellen, rear 1844 D av, National City.
CLEMMENS A J, Fallbrook. (See adv Fallbrook sec.)
Coates S C, 323 F.
Coffman Osborn, 1620 Bway.
Collins C E, 639, 9th.
Coons M, La Mesa.
Cox I H, 3650, 4th.
Davis Bros, e s Orange av, 1st s of 4th.
Deacon D A, 851, 7th.
Dodd J E, 715, 17th.
Drew R A, 3869, 5th.
Duyore Wm, Chula Vista.
Eckhardt W P, El Cajon.
Escondido Plumbing Co, Escondido.
Fernberg A J, 1004 National av, National City.
Fruer W G, 4612 Park blvd.
Gilmour W E, 1918 Bacon, Ocean Beach.
Gottsch J W, San Ysidro.
Gump C W, La Mesa.
Hartung M A, 1621 W Lewis.
Hatten J F, Chula Vista.
HEIGHTS PLUMBER THE, 1405 University av. (See left top lines and page 52.)
Heilbron F A, 1446, 5th.
Hidden G A, 857 C av, Coronado.
Hinman Chas, Escondido.
Hubbs H D, 1156, 3d.
Iverson Geo, Encanto.
Johnston H S, 1755 Kearney av.
Johnston Plumbing Co, 1415, 1st.
Julian C H, 1228, 2d.
Kalben Max, 660, 11th.
Kindler Albt, 617 F.
Kreiss W H, 2553 M.
Lambrechs H J, 2741 M.
Land H L, 4484 Park blvd.
Lewis S S, Lemon Grove.
Lundgren M A, 324, 25th.
McCalister Walter, Escondido.
MARTIN N E, 4014 University av, E. S. D.
Matchinske Gus, 330, 16th.
Mayer Otto, 821 W Washington.
Merritt W C, 733, 7th.
Milz A T, 3940 Wabash av, E. S. D.
Murphy J F, 3830, 30th.
Peltcher C H, 3042 Valle av.
Powers L B, 805, 8th.
Rohde Bros, 1402 Market.
Rohde Erling, 1455, 2d and 7908 Girad av, La Jolla.
Schultheiss Bros Co (Inc), 1356, 1st
Schulze Bros, 1206, 28th.
Shea H F, 3752 Richmond.
Skinner M T, Chula Vista.
Thomas W J Co, 3817, 5th.
Tilghman W J, Escondido.
TREFZGER RUDOLPH G, 1405 University av. (See left top lines and page 52.)
Turner V A, 123 W Washington.
Warner G C, 2155 Harrison av.
Williams S A, 640, 18th.
Zimmerman & Hume, 7921 Girard, La Jolla.
Zuckweiler G C, 2120 Logan av.

Plumber's Supplies

WESTERN METAL SUPPLY CO, 7th ne cor L.
Whiting-Mead Commercial Co, 1st ne cor G.

Polish Manufacturers

Clemmons J P, 1356, 6th.

Portable Houses

Burnham Portable House Co, 910 Market.

SAN DIEGO TILE & WOODSTONE CO.
Display Rooms, Office and Warehouse: 758 FRONT ST. MAIN 4871
CONTRACTORS AND JOBBERS IN ALL KINDS OF FLOOR, WALL AND MANTEL TILE
EXCLUSIVE AGENTS FOR WOODSTONE IN SAN DIEGO AND IMPERIAL COUNTIES

SOUTHERN TRUST AND SAVINGS BANK
COMMERCIAL TRUST SAVINGS U. S. GRANT HOTEL BLDG.

PACIFIC PHONE MAIN 2728

VREELAND & EVERTS

703 AMERICAN NAT. BANK BLDG

PUBLIC ACCOUNTANTS

J. C. Packard

BOOK STORE and PRINT SHOP

CIRCULATING LIBRARY

831 SIXTH ST.

***Portland Cement**

DIXIE LUMBER & SUPPLY CO, University av and Ohio. (See right top lines and page 45.)

Post Cards

Eno I L, 529 Bway.
Redding Robt C, 1325 Coast blvd, La Jolla.

Pottery Manufacturers

MARKHAM POTTER, 1212, 7th av, National City. (See right side lines.)

***Poultry Fencing**

STILES POULTRY SUPPLY CO, 414-430, 6th. (See right top lines and page 52).

Poultry—Live and Dressed.

Gray & Nodine, 1101 Market.
San Diego Poultry House, 843 Market.
STILES POULTRY SUPPLY CO, 414-430, 6th. (See right top lines and page 52).

Poultry Remedies.

Staite & Co, 822 F.

Poultry Supplies.

IRWIN & CO, K se cor 4th. (See right side lines and page 28).
NEARPASS' SEED STORE, 522, 6th (See left side lines and page 58).
SAN DIEGO COUNTY POULTRY ASSN, 528 F. (See inside back cover).
SONKA BROS GENERAL STORE, Lemon Grove. (See adv Lemon Grove sec).
STILES POULTRY SUPPLY CO, 414-430, 6th. (See right top lines and page 52).

Poultry Yards.

Austin Jas, 4316 Granada av, E. S. D., RFD 1, Box 170-C.
Bates G B, Fallbrook.
Berthiaume Alphonse, Oceanside.
Boston W J, Beverly.
Brasher F F, 4225 Arizona.
Brockway O S, Escondido.
Brown E A, San Ysidro.
Carey J F, Encanto.
Carnes J W, Sunnyside.
Chase B A, Bernardo.
Cory W S, Chula Vista.
Cowles C E, Cardiff-by-the-Sea.
Culver Clinton, Carlsbad.
Dedlow Rudolph, Chula Vista.
Doepkin P G, San Ysidro.
Dunlop E A, Encanto.
Eiring Ferdinand, 424, 30th.
Eoly & Cole, Encinitas.
Evans J H, Encanto.
Fisher J T, Fallbrook.
Foster Pullen, San Ysidro.
Frances Joel, 4222 Molino, E. S. D.
Froleich Henry, La Mesa.
Gilman W H, Nestor.
Guyer J B, San Ysidro.
Hall C J, 4394 Menlo, E. S. D.
Hall M A Mrs, 4344, 37th.
Hamilton Ezra, Nestor.
Hargreaves H C, Oceanside.
Hertel C F, Otay.
Hevener W W, San Ysidro.
Hodgson John, San Ysidro.
Hollis Robt, San Ysidro.
HOLVERSON & COGHLAN, 1419 India. (See page 29).
Hopkins C A, Foster.
Howard E L Miss, 4258 Whittier blvd, Ocean Beach.
Humphrey J B, Encanto.
Jackson Lansing, Chula Vista.
Jones J H, Bernardo.
Kibler Frank, Lemon Grove.
Kohlert Otto, Encinitas.
Laing Arthur, Cardiff-by-the-Sea.
Lammers J M Miss, 4490 Menlo, E. S. D.
Lewis Z H, Fallbrook.
Mathews A M, Oceanside.
Meyer G P, Encanto.
Miklensek Hilda Mrs, Hill.
Moies C P, Chula Vista.
Nace U T, Encanto.
Naron J M, San Ysidro.
Naron J O, San Ysidro.
National City Hatcheries, 710 E 18th, National City.
North Jos, 3409 Mentone, E. S. D.
Parkhurst Liza, San Ysidro.
Piersoll Geo, Otay.
Place J E, Chula Vista.
Randall Geo, Encanto.
Reuter J A, Chula Vista.
Richards Walter, San Ysidro.
Roberts O F, Carlsbad.
Roelofsz J A Miss, San Ysidro.

MISSION WINE CO.

AGENTS WIELAND BEER

DELICATESSEN
FAMILY TRADE A SPECIALTY
1166-1172, 5th
PHONES
Home 1367-1267
Main 367-3343

NO BAR

PARADISE VALLEY SANITARIUM
NATIONAL CITY, CAL.

Willard STORAGE BATTERY L.B.A. TRADE MARK REGISTERED
1251-57 FOURTH ST.
J. Stanley La Sha IGNITION STATION
Willard STORAGE BATTERY L.B.A. TRADE MARK REGISTERED
MAIN 693

Rogers T S, Encanto.
Sexauer R M, Chula Vista.
Sherman N G, Otay.
Stammer C A, Escondido.
Stripe F M, Otay.
Todd G M, San Ysidro.
Van Antwerp, Encinitas.
West Edgar, Escondido.
White W D, Foster.
Wilson B A, 3037 Fairmount av, E. S. D.
Youmans H A, San Ysidro.
Young C F, San Ysidro.
Young J F, San Ysidro.

Powder Manufacturers.

Hercules Powder Plant, Chula Vista.

Powdered Soup.

CALIFORNIA FRUIT CANDY & CEREALS COMPANY, 112 E Market, Los Angeles. (See page 23).

***Precious Stones.**

NAYLOR GEM CO, 330 Broadway. (See left side lines).

Premium Stores.

Sperry & Hutchinson Co The, 852 Union.

Printers—Book and Job.

Acme Printing Co, 1009 Bway.
Barstow K G, 647, 7th.
Buck-Molina Co (Inc), 716, 1st.
Campbell J P, 756, 7th.
Cassell & Henderson, 1119 Orange av, Coronado.
CITY PRINTING COMPANY, 1129 Market, phone Main 1693.
Clawson W B, 425 Ash.
Cole F H, 821, 1st.
COMMERCIAL PRINT SHOP, Main Entrance Central Mortgage Bldg, 1015, 1st. (See page 54).
Creller Press The, 424 F rm 13.
Denrich Press, Chula Vista.
Dove & Robinson, 634, 3d.
Elite Printing Co, 727 E.
Ellis Thos, 846, 6th.
FRYE & SMITH, 850-856, 3d. (See page 53).
Harbs J H, 835 G.
Hart G E, 331 F.
Heal H R, 533 F rm 3.
Heath A H, 858, 7th.
Hildreth J C, 718 E.
Kinney Printing Co, 826, 3d.
Mandigo Stephen 1336 Union.
Moyer Printing Co, 3714 Sisson av, E. S. D.
Neyenesch W B, 2567 K.
Oestreich F W, 725 Bway rm 38.
Pacific Sales Book Co, 216 West F.
PACKARD'S BOOK STORE, 831, 6th. (See left side lines and classified Books and Stationery).
Panama Printing Co, 4328 Florida.
Payne Thos & Co, 716 E.
People's Print Shop, 120 W Bway.
Plaza Press, 303 Plaza.
Rogers A G, 623, 7th.
San Diego Inland Newspaper Co, El Cajon.
San Diego News Printing and Publishing Co, 1128, 2d.
Schaufler Fred, 533 Bway.
Schroeder & Greenfield, Oceanside.
Scofield E L, 424 F rm 7.
Sikes G P, 919, 4th rm 32.
Smith P C, La Mesa.
STOLL'S MULTIGRAPH SHOP AND ADVERTISING BUREAU, 220 Timken Bldg, 861, 6th. (See page 49).
Sylvester M E Miss, 3680 Park blvd.
Times-Advocate Publishing Co, Escondido.
Traub G E, 715, 8th.
Twentieth Century Press, 114 F.
Watson-Jones Inc, 916, 3d.
Williams Frank, 1828 Cypress av.
Wilson E P, 607, 8th.

***Printing and Engraving—Copper Plate.**

PACKARD'S BOOK STORE, 831, 6th. (See left side lines and classified Books and Stationery).

***Private Hospitals.**

CALIFORNIA HOSPITAL, Dr Robert J Fly physician in charge. Office 324-332 Granger Blk 964, 5th. (See right bottom lines and page 32).

***Private Investigators.**

FIRMAN MARIE E, 701 American National Bank Bldg, Los Angeles, Cal. (See classified Detective Agencies).

LOUIS KIRSHBAUM
GRAND PRIZE 1899 FOR SUPERIOR TAILORING
HIGH GRADE LADIES' AND GENTS' TAILOR
PHONES Main 1532 Home 4961
414 B STREET

The Thiel Detective Service Co.
F R. CLAYTON Manager
PHONE SUNSET MAIN 2350
Los Angeles Office, Suite 926 Washington Bldg.
PHONE HOME A 2844

LEIGHTON McMURTRIE
320 BROADWAY, U. S. GRANT HOTEL BUILDING
REAL ESTATE
INSURANCE
MORTGAGE LOANS

HOME 4328
PACIFIC 1478

ROOD-PETERS COMPANY

Real Estate and Loans
Bonds
Insurance

Workmen's Compensation

909 Seventh Street
San Diego, Cal.

T. H. SHORE AND STAFF

Advertising
Planned
Written
Placed

Spreckels Bldg
MAIN 320

Process Servers

FIRMAN MARIE E, 701 American National Bank Bldg, Los Angeles, Cal (See classified Detective Agencies).

Produce—Retail.

Biederman & Eastman, 1152, 3d.
Chung Hop, 431, 3d.
Ethridge N H, 629 Bway.
Guns Joe, 500 F av, Coronado.
Morosco Bros, 444, 6th.
Zalabak Frank, 1316, 1st.

Produce—Wholesale.

Chong-Hop-Kee Co, 533 J.
Coast Produce Co, 401, 6th.
Doyle-Barnes Co, J sw cor 7th.
Escondido Fruit & Produce Co, 367, 6th.
Greenbaum Leo, 524 J.
Growers Marketing Co, 355, 6th.
Hamada & Fujioka, 605 J.
Julian Produce Co, J sw cor 7th.
Keystone Produce Co, 417, 6th.
Levi Simon Company of San Diego, J se cor 7th.
Lo Cam, 525 J.
Mangel J & Co, 6th nw cor J.
Masuda K, 427, 6th.
O K Produce Co, 529 J.
RANCHERS' MARKET (Co-operative) 202, 6th.
Plumer T C Mrs, 356, 6th.
Western Produce Co, 615 J.
Wurgaft Robt L & Co, 524 J.

***Public Accountants.**

CODDINGTON G J, 312 Union Bldg, 235 Broadway.
VREELAND & EVERTS, 703-704 American Natl Bank Bldg, 1007, 5th. (See left top lines and classified Accountants).

***Public Buildings.**

AMERICAN NATIONAL BANK BUILDING, 1007, 5th ne cor Broadway. (See page 18).
FEDERAL BUILDING CO, 303 American National Bank Bldg, 1007, 5th. (See page 18).
SCRIPPS BUILDING, Thos O Scripps manager, 525 C. (See page 19).
SPRECKELS BUILDING s s Broadway bet 1st and 2d. (See page 20).
UNION BUILDING s s Broadway bet 2d and 3d. (See page 21).

***Public Stenographers.**

(See also Stenographers)

STOLL'S MULTIGRAPH SHOP AND ADVERTISING BUREAU, 220 Timken Bldg., 861, 6th. (See page 49).

***Publicity Agents.**

SHORE T H & STAFF, Spreckels Bldg 121 Broadway. (See left side lines).

Publishers.

Denrich Press, Chula Vista.
Flowers A E, 121 Bway rm 550.
Grandier Frank, 734, 1st.
Hale Stanley, Chula Vista.
Kessler & Reynolds, 121 Bway rm 610.
La Jolla Journal Co, 7884 Girard av, La Jolla.
Lane H G, 121 Bway rm 221.
McRae M A, 525 C rm 503.
Martin J O, 107 Bway.
Newspaper Enterprise Association, 525 C rm 504.
SAN DIEGO DIRECTORY CO, 332 Union Bldg 235 Bway.
San Diego Inland Newspaper Co, El Cajon.
SAN DIEGO SUN CO, 1165, 7th cor B.
SAN DIEGO UNION CO, Broadway sw cor 3d.
Scripps Central Office, 525 C rm 506.
Telegram Publishing Co, 758, 8th.
Theosophical Publishing Co, Pt Loma Homestead.
Times-Advocate Publishing Co, Escondido.
TRIBUNE CO THE, Broadway sw cor 3d.

***Publishers—Directory.**

SAN DIEGO DIRECTORY CO, 332 Union Bldg, 235 Broadway.

Publishers—Music.

Coffman O C, 314 Cedar.

SOUTHERN CALIFORNIA MUSIC CO.
Pianos, Phonographs, Sheet Music and Musical Instruments. 630 C STREET, Between 6th and 7th

HEMSTOCK & DAVIS, FUNERAL DIRECTORS
1752 FOURTH ST. PHONES, MAIN 2634, HOME 1913

***Pumps.**

CLEMMENS A J, Fallbrook. See adv Fallbrook sec).

Quarries.

Simpson-Pirnie Granite Co, Santee.

***Railroad Ties.**

BENSON LUMBER CO, Bay Front foot of Sigsbee. (See front cover and page 47).

Railroads.

Bay Shore Railroad Co, 344 C.
La Jolla Railway Co, 1032, 4th.
Los Angeles & San Diego Beach Ry, depot 1372 Arctic, auditor 1025, 4th rm 407, ticket office 1032, 4th.
Marine Railway & Dry Dock Co, office Santa Fe wharf ft of Market.
Mexico & San Diego Ry Co, 1025, 4th.
Point Loma Railroad Co, 235 Bway rm 209.
Salt Lake Route, 249 Bway.
San Diego Electric Railway Co, 235 Bway rm 209.
San Diego & Arizona Railway Co, 235 Bway rm 209.
San Diego & South Eastern Railway Co, 235 Bway rm 209, depot N nw cor 13th.
Santa Fe Ry, 300 Bway, depot Bway and Arctic.
Southern Pacific R R Co, 951, 5th.

Ranges.

(See Stoves and Ranges)

Razor Sharpeners

McDonald W R, 235 F.

Real Estate.

Alberta Security Co, 1015, 7th.
Alexander J A, 918, 6th.
Alvord U S, 1137, 14th.
Ames Realty Co, 732 E.
Anderson-Clark Inc, 520 E rm 202.
Arnold A G, 740-742 National av, National City.
Arnold G C & Son, 1312, 5th.
Artley Sylvester, 2234, 30th.
Babb E L, 911 Bway.
Babcock R S, 635 Bway.
Badger Realty Co, 3858 Pauly av, E. S. D.
Bailey J W, 114 W Bway.
Bailey Wm, 3515 Henry.
Baja California Realty Co, 1015, 1st rm 608.
Ballinger E E, 1025, 7th.
Barnett D G, 1020, 3d.
Barney & McKie, 344 C.
Barnson Realty Co, 1007, 5th rm 207.
Barr A F & Co, 4620 Park blvd.
Barritt S E Mrs, 1009 Prospect, La Jolla.
Baum T C, 930, 7th.
Beach Realty Co, 991 Orange av, Coronado.
Beckley Wm, 2729, 29th.
Belasco F B, 930, 6th.
BELL REAL ESTATE & INVESTMENT CO, 922, 7th. (See page 54).
Beman W J, 7814 Girard av, La Jolla.
Benedict G J, 410 B.
Benjamin & James, 1025, 4th rm 221.
Bennett John, Otay.
Benton D C, 1038, 5th rm 5.
Binney F A, 742 C.
Bishop Belle Mrs, 1106 F.
Bolton F R, 1038, 5th rm 5.
Boone D E, 1028, 4th.
Botkin A S, 648 E.
Bowdish J R & Co, 1025, 4th rm 308.
Bowers & Weyand, 964, 5th rm 230.
BOWLER GEO W, 701, 6th.
Boyd E E, 920, 8th.
Bradbury W N, Escondido.
Braiden J C, Lemon Grove.
Branch Wm, 4154 Daley av, E. S. D.
Brand G E, 1025, 4th rm 327.
Brashear C C, El Cajon.
Brennan T L, 930, 6th.
Brockmeier Henry, 4070 Van Dyke av, E. S. D.
Broderick-West Land Co, 1007, 5th rm 218.
Brooks E P, 2961 Logan av.
Brooks J B, 945 Orange av, Coronado.
Brooks J F, 1148, 4th.
Brown F L, 1011 Wall, La Jolla.
Bruschi Frank, 1440 K.
Buckland O A, 964, 5th rm 228.
Burge F E, Escondido.
Burke W T, 806 Market.
Burnell W S, Escondido.

Office Buildings
With their tenants see Pages 18-21

Office Buildings
With their tenants see Pages 18-21

California Hospital
PHONE MAIN 203
ROBT. J. FLY, M. D.
PHYSICIAN IN CHARGE
Office, 324-332 Granger Building

S. W. GRIER CO. SURETY BONDS GENERAL INSURANCE
102-104 BROADWAY PHONES: Pacific 2615; Home 3280 BUILDING LOANS

M. F. ZENT
Insurance
Fire
Accident
Liability
Plate Glass
Automobile
Live Stock
Burglary
Elevator
Rent
Surety Bonds
207
AMERICAN NAT'L BANK BUILDING

T. H. SHORE AND STAFF
Advertising
Planned
Written
Placed
Spreckels Bldg
MAIN 320

Real Estate (Continued)

Burnham Jas & Co, 9 E 8th, National City.
BURNHAM JOHN & CO, 212-214 Timken Bldg 861, 6th. (See left top lines and page 55).
Button Bros, 532 E.
California Ranch & Home Co, 1025, 4th rm 414.
California State Land Co, 836 Bway.
Campbell B E, 2608 M.
Cardiff Development Co, 617 E.
Cass C L, 624 Bway.
Chaffee F P, Oceanside.
Chapman R A, 836 Bway.
Clark E S, 911 Bway.
Clouse J E, 964, 5th rm 507.
Clark Lincoln, 761, 6th rm 30.
COFFIELD H B, 236 Spreckels Bldg, 121 Bway.
Colorado Realty Co, 964, 5th rm 230.
Columbian Realty Co, 964, 5th rm 228.
Coon H K, 929, 5th rm 7.
Coover D G, Escondido.
Cordrey L O W Mrs, 2243 Harrison.
Coronado Realty Co, cor Orange and B avs, Coronado.
Cosgrove Arthur Co, 421 Bway.
Costley Wm M, 968, 7th.
Crescent Realty Co, 952, 7th.
Crippen J H, 520 E rm 210.
Crosby D C, r 4886 Longbranch av, Ocean Beach.
Crowe E Miss, Encanto.
CROWN REALTY CO, 1101 Orange av, Coronado. (See adv Coronado sec).
Crum L M, 1256, 14th.
Crum S W, 426 B.
Cullen J Frank Co, 617 E and Cardiff-by-the Sea.
Curran C E, 919, 4th rm 22.
Davis Saml C, 4417 Park blvd.
Decker Gordon, 1047, 5th rm 2.
De Latour J R, 520 E rm 610.
Dempsey S C Mrs, 7818 La Jolla.
DE WESTCOTTE CO THE, 1123, 4th.
Dibble H P, Chula Vista.
Doe E W, 1042, 2d.
Dollar Investment Co, 836 Bway.
Douglas Wm, 410 B.
Downs Harry, 4704 Adams av.
Dranga & Co, 1040, 2d.
Dunn L H Mrs, 930, 6th.
Eaton S G, 1025, 4th rm 323.
Egermayer J H, 948, 3d rm 301.
El Cajon Valley Co, 416 C and Lakeside.
Elliott F W, 861, 6th rm 420.
Elliott W H, 2825 National av.
ELLS AGNES G MISS, 617 E.
El Monte Ranch Co, 865, 6th.
Embree M S, 1007, 5th rm 1102.
Escondido Valley Land and Planting Co, Escondido.
Evans C E, 4139 University av, E. S. D.
Exchange Securities Co, 1025, 4th rm 321.
Fay J A, Encinitas.
Ferguson C G, Jamul.
FINTZELBERG & STEINMETZ, 759 6th. (See left bottom lines and page 55).
Fisher Harry & Co, 240 C.
Fisher J M, 3868, 5th.
Fitzgerald J J, 2412 J.
Fletcher Edwd, 920, 8th.
Foard F C, 1036, 3d.
Forbes B L, 918, 6th.
Forbes T G, 1015, 1st rm 507.
Foster C E, 548, 19th.
Fox C W, 1032, 4th.
Francisco L H, 964, 6th.
Fraser W H, 520 E rm 610.
Frost T B, Chula Vista.
Gardner N & Co, 1113 Orange av, Coronado.
GARRETTSON INVESTMENT CO, 411 E.
Gaston & Carlisle, 1028, 4th.
Gibson N A, Escondido.
Gillespie G S, 964, 5th rm 216.
Gillmore & Co, 121 Bway rm 549.
Gilmour C B, 2230, 2d.
Golden State Realty, 964, 5th rm 204.
Gongwer H L, Escondido.
Good G L, 836 Bway.
Gordon, Goodwin & Co, 1202, 4th.
Gray G W, M bet Ada and 40th.
Gray I J, 1106 F.
Green F M, 866, 7th.
Green R V, 4055 Wilson av, E. S. D.
GRIER S W CO, 102-104 Broadway. (See left top lines and classified Insurance Agents).
Gross W B, 920, 8th.
Grossmont Park Co, 920, 8th.
Gunn Chester, 1040, 2d.
Hakes Investment Company, 1015, 1st rm 407.
Hall M F, 1032, 4th.
Hamilton H W, San Ysidro.

Steinway Pianos
Fifth and A
GRAY MAW MUSIC CO. INC.
Pianos for Rent
BOTH PHONES
1256-1260 FIFTH ST.

F. W. BRADLEY CO.
FAMILY TRADE A SPECIALTY
TELS: HOME 1157, MAIN 157
Wholesale Wines and Liquors
Prompt Free Delivery
1058 FOURTH ST.

Hamilton-Washburn Co, 520 E rm 207.
Hanafin D E, 3894 Woolman av.
Hansen Saml 919, 4th rm 22.
Haney C T, Escondido.
Harlan Bane Realty Co, 900 Prospect, La Jolla.
Harris J A, El Cajon.
Harris R A, Nestor.
Harrison R E, 1108, 4th.
Hawkins P H, 410 B.
Hayes Realty Co, The, Oceanside.
Hayworth D E, 121 Bway rm 236.
Hazzard G H, 1038, 5th rm 5.
Hazzard G W, 654, 5th.
Heacker Herman, 139 West F.
Heilman Bros, 1025, 4th rm 214.
Hickman T C, 617 E.
Hillcrest Co, 3935, 5th.
Hillcrest Investment Co, 3910, 5th.
Hiller Bros, 954, 7th.
Himebaugh H H, 2089 Logan av.
Hoffland S F, 920, 8th.
Holdridge I A, 5042 Newport av, Ocean Beach.
Holum-Ayers Realty Co, 4139 University av, E. S. D.
Hooper L B, Escondido.
Hughes P S, 2236 Ft Stockton dr.
Hull A E, Escondido.
Hull Frank, 1007, 5th rm 510.
Hurley & Best, 4672 Park blvd.
Huston O E, 3630, 28th.
Imperial Valley Development Co, 410 B.
Ingle Jerauld, 420 B.
International Land Investment Co, 735 Orange av, Coronado.
Jackson L M Co, 1025, 7th.
JACOBS WORDEN G, San Marcos (See adv San Marcos sec).
Jacobson Realty Co, 416 C.
Jaxon W L, 918, 7th.
Jewell Investment Co, 1007, 5th rm 212.
Johnson A H Mrs, San Ysidro.
Johnson C K, 533 F, rm 8.
Johnson H H, University av ne cor 30th.
Johnson John, Oceanside.
Jones Carrie Mrs, 1110 Orange av, Coronado.
Jones Clawson, 406, 18th.
Jones F E, 1015, 7th.
Keith G B, 4200 University av, E. S. D.
Kellough A F, 137 Fir.
Kelly J L, 1040, 2d.
Kemper F M, Escondido.
Kent L E, Poway.
Kibler Chas, 1028, 4th.
Kipp Sylvester, 121 Bway rm 630.
Kleiman Realty Co, 1007, 5th rm 501.
Kramer J D, 522 B.
Kremer Victor, Cardiff-By-the-Sea.
Kruger S H, 1025, 4th rm 327.
La Mar Bros, 302 Thorn.
LA MESA HOMES CO, 1028, 4th,
Lancaster & Lancaster, 413 Bway rm 10.
Landweer Gerard, n s Thomas av 2 w of Cass, Pacific Beach.
Lane R D, 3640 Utah.
Lang H J, 1015, 1st rm 419.
Lawrie W S B, 1445, 28th.
Layne H A, 1015, 1st rm 419.
Leezer J M, 1643 Portsmouth.
Lefevre & Lancaster, 1047, 5th rm 2.
Lemon Grove Land Co, Lemon Grove.
Leonhard Louis, Escondido.
Lieber W S, 1204 Prospect, La Jolla.
Lincoln R V B, Escondido.
Logan E G, Escondido.
Long J T, Encanto.
Loomis G D, Beverly.
Luce D S, 866, 7th.
Lyon F I, 820 Bway.
McCarty-Kendall Co, 956, 8th.
McCarty W A, 520 E rm 204.
McCoy W F, 522 B.
McFADDEN R H & CO, 1015, 7th.
McGarigle M J, 432 F rm 322.
McKinnell A C Mrs, 4676 Florida.
McKinney B F, El Cajon.
McLure L S, 2404 Market.
McMinn J A, 991 Orange av, Coronado.
McMURTRIE LEIGHTON, 320 Broadway (See left top lines and page 38).
McNeil M W, La Mesa.
Macdonald J F, 1025, 4th rm 427.
Magly G J, 964, 6th.
Malcolm H A, 1007, 5th rm 207.
Market St Realty Co, 1306 Market.
MASTEN & KENDALL, 919, 6th. (See right bottom lines and page 42).
Mather J C, 1869 Cable, Ocean Beach.
Melville E Realty Co, Chula Vista.
Middlekamp W A, 1032, 4th.
MIKELS & BRADBURY, 958, 7th (See right side lines and page 42).
Millan J T, 1617 W Lewis.
Miller A E, 617 E.
Miller A E & Co, El Cajon.

Henry Wiegand
Ladies' Tailor
PHONES
Home 1593
Main 2578
1165 FOURTH STREET

ALLEN'S MILK
Producers and Distributors of
PURE MILK
FAMILY TRADE OUR SPECIALTY.
ALLEN'S DAIRY
RURAL No. 2
ALLEN'S CREAM

TIP-TOP AND KLEEN MAID BREAD
MANUFACTURED BY SNOWFLAKE BAKING CO.
HOME 1047 MAIN 47
SOLD BY ALL GROCERS

CALIFORNIA IRON WORKS INCORPORATED
PHONES, HOME 1336, SUNSET 1336
FOOT OF SEVENTH STREET, SAN DIEGO, CALIFORNIA
ENGINEERS, FOUNDERS, MACHINISTS
STRUCTURAL IRON AND STEEL CONTRACTORS
FREIGHT AND PASSENGER ELEVATORS

Hambly, Smith and Murphy
Hambly, Smith and Murphy
Hambly, Smith and Murphy
Hambly, Smith and Murphy
Hambly, Smith and Murphy
Funeral Directors
1570 4th
Tels M. 139
Home 1139

T. H. SHORE AND STAFF
Advertising
Planned
Written
Placed
Spreckels Bldg
MAIN 320

Real Estate (Continued)

Miller F G, 1025, 4th rm 415.
Miller H C, 520 E rm 814.
Miller H L, 2001 Sunset blvd.
Mills A P Mrs, 823 Prospect, La Jolla.
Mission Bay Corporation, 1st sw cor I
Mission Beach Syndicate, 344 C.
Mitchell W S, 1007, 5th rm 418 and Ramona.
Monseratte Ranch Co, 1108, 4th.
Montana Realty Co, 1042, 2d.
Moore O T, 6253 University av, E. S. D.
Moore W M, 729 Bway.
Morris Chas C, 4437 Lamont, Pacific Beach.
Morrison W W, 958, 7th.
Morrow F H, 3868, 5th.
Mosher F O, 4325 Park blvd.
Mullen H T, 861, 6th rm 800.
Mullin H F, 911 Bway.
Murphy J E, 525 C rm 311.
Nauman P A Co, 627 E.
Newton A E, 1334, 7th.
Nichols Wilbur, 226 Bway.
Nichols W H, 1007, 5th rm 309.
Norton Land Co, 145 Bway.
Nowland P S, 1868 Front.
Oceanside Investment Co, Oceanside.
Oceanside Real Estate Co, Oceanside.
O'Hallaran Thos, 520 E rm 814.
Olney H T Mrs, 648 E.
O'NEALL CHAS F, 966, 6th (See right top lines and page 55).
Orcutt C R, 1707 Bway.
PACIFIC BUILDING COMPANY, 334-338 C.
Parker C S, 751, 7th.
PARK EUGENE D, 5th nw cor Orange av, Coronado (See adv Coronado section).
Park-Grable Investment Co, 750 Bway and La Mesa.
Parmenter F A, Grand av nr Lamont, Pacific Beach.
Parr W L, 3705 Bancroft.
Peeler F J, 506 Niagara, Ocean Beach
PIERSALL A D, 414 Owl Drug Bldg 1025, 4th. (See left bottom lines and page 55).
Pine Hills Assn, 920, 8th.
Place R W, 520 E rm 610.
Porter J M, 930, 6th.
Post E H, 725 Bway rm 5.
Price C D, 3802, 30th.
Price P M, 732 E.
Quick & Tarpley, 316 C.
Ramage N O, 964, 6th.
Ramey Richd, 911, 3d.
Ratcliffe J H, Chula Vista.
REALTY SHOP (R S Babcock) 635 Bway (See page 54).
Redington J W, 911, 3d.
Reed L A Mrs, 1429 C.
Reed & Fleet, 956, 3d.
Reinhardt W G, 1435 C.
Rice Investment Co, 1028, 4th.
Rice Ivan, 1011 Wall, La Jolla.
Rice W J, 1148, 4th.
Rieveley C M, 1007, 5th rm 305.
Rife Bros, 1007, 5th rm 209.
Roberts Albt, 1143 Rosecrans blvd, Roseville, Pt Loma.
Roberts A E, 910, 7th.
Roberts Realty Co, 1036, 10th.
Roberts S H, 3436 Kansas.
Robinson M I Mrs, 964, 5th rm 520.
Rogers I D, 2520 C.
Rolfe C D, 416 C.
Roman Nicholas, 1106, 4th.
ROOD-PETERS CO, 909, 7th (See left side lines and page 56).
Rose Wm, 415, 20th.
Ross H L, Encanto.
Ryan D H, 3606 Sierra, E. S. D.
San Diego Beach Co, 4437 Lamont, Pacific Beach.
San Diego Investors Agents, 948, 3d rm 301-2.
San Diego Land Corporation, 948, 3d rm 402.
San Diego Land Improvement Co, 865, 6th.
San Diego Realty Co, 948, 3d rm 404.
San Diego Securities Co, 865, 6th.
Sandweer Gerard, n s Thomas av 2 w Cass, Pacific Beach.
Savage O H, 1042, 2d.
Sawday W S, 125 W Washington.
Schilling A A, 3913 University av, E. S. D.
Schmidt J W, 1276 Cleveland av.
Scott C A, 533, 5th rm 14.
SCRIPPS THOS O, 205 Scripps Bldg 525 C.
SELMSER E E, 719 F.
Seitz Realty Co, 1014, 14th.
Seitz Wm, Chula Vista.
Shadinger B A, Chula Vista.
Sharman W E, 1016 Market.
Shaul G L, 4245 Park blvd.
SHAULES W A CO, San Diego Heights, Encanto(See adv Encanta sec.)
Sherick C A, Lemon Grove.
Sherwood J W, San Marcos.

Fintzelberg & Steinmetz
REAL ESTATE, INSURANCE AND LOANS
759 SIXTH STREET, Express Block Sunset Main 829. Home 1329

H. A. CAMERON CO. INSURANCE BONDS
THE OFFICE OF EFFICIENCY UNION BUILDING
PHONES--MAIN 4953 HOME 1788

Sherwood & Kemper, Escondido.
Simmons F P, 910, 7th.
Sloane C L, 2143 Market.
Smith H K, 525 C rm 311.
Smith J Byers, 1038, 5th rm 5.
Smith R E, 1056, 3d.
Soults C R, Escondido.
South Coast Land Co, Carlsbad and Del Mar.
STAATS WM R CO, 309-310 Union Bldg 235 Broadway.
Starkey J B, 863, 6th.
Stevens & Hartley, 2944 University.
Stinsman S E, 826 National av National City.
STOOKE LAND CO, 901 Broadway.
Sullivan D C, 1025, 4th rm 324.
Sumner & Fischer, Lemon Grove.
Sun Harbor Security Co, 718 E.
Sutherland J P, Ramona.
Taggart W H, 948, 3d rm 505.
Talbot Frank, 2115 Logan av.
Tarbox M C Mrs, Encanto.
Taylor B H, 920, 8th.
Thompson G P, 3920, 5th.
Tiedemann & Allgoewer, 344 B.
Tingley G H, 1020, 3d.
Tomlinson V H, Chula Vista.
Tompkins F W, Lemon Grove.
Topuzes Geo, 328 C and 1114, 4th.
Traders Securities Co, 1025, 4th rm 415.
Tully B I, 525 C rm 311.
Turner E C, 912, 3d.
Tracy F N, Escondido.
Treadway L C, 947, 8th.
Tyler G C, 421 Bway.
Tyler L E, 958, 7th.
United Realty & Construction Co, 1007, 5th rm 318.
Upper Fifth Street Realty Exchange, 3868, 5th.
Van Fossen Fred, 624 Bway.
Vaughn B L, 912, 3d.
Vorhes J H, 520 E rm 210.
Walsh R J & Co, 730 E.
V WANKOWSKI & CO (Inc), 341-343, Spreckels Bldg 121 Broadway (See right top lines and page 43).
Ward G F, 861, 4th rm 324.
Ward Paul, 964, 5th rm 516.
Watts Nathan, 520 E rm 204.
Webber Marshall, 4185 University av, E. S. D.
Wells R M, 1042, 2d.
Wenrich B W, Santa Monica av sw cor Abbott, Ocean Beach.
Western Investment Co, 954, 3d.
Westfall & Sons, Fallbrook.
Wetmore F H, 3052 Logan av.
Wetzell O B Co, 525 C rm 209.
Wick R D, 648 E.
Wilder Nathaniel, Oceanside.
Wikstrom J F, 4159 University av, E. S. D.
Williams A G, 816 National av, National City.
Williams E B, 919, 4th rm 23.
Williams O M Mrs, 3865 Conklin av, E. S. D.
Willits L W, 413 Bway rm 10.
WILSON GENEROUS L, 1028, 4th (See page 54).
Wilson I L, 627 E.
Wilson & Gilbert, 5034 Newport av, Ocean Beach.
Winchester F C, 945 Orange av, Coronado.
Wood L J, 919, 4th rm 24.
Woodard J C, 1114 W Lewis.
Woodworth C N, 732 E.
Wurzell Jos, 629, 7th.
Yates E N, 958, 7th.
Young J A, 2947 El Cajon blvd.
Yoxall Edwd, 4718 Boundary, RFD 2

***Real Estate— Appraisers**

ROGAN & COMPANY, Timken Bldg 861, 6th. (See front edge and page 11).

***Real Estate Information Bureaus**

SAN DIEGO LISTING CO, 610 Timken Bldg, 861, 6th.

***Reduction Works**

SAN DIEGO RUBBISH CO, 716 Market(See page 28).

***Reed and Rattan Work**

FREVERT- BLEDSOE FURNITURE CO, 6th ne cor C.

***Refrigerators**

CHANTER JOHN FURNITURE CO, 607 Market.

Relishes

Bay City Relish Works, 1940 Harrison av.
Magic City Manufacturing Co, 1305 Market.
San Diego Relish Co, 549, 12th.

ETNA
Life, Accident, Etc.
G.et
A.etna-ized
BY
GIST
INSURANCE
SERVICE
GILMAN A. GIST
202 Owl Bldg.
MAIN 188

Information Bureau
International Theosophical Headquarters
Point Loma California
330 Broadway
U. S. Grant Hotel Bldg.
Near Entrance

CANDIES LIGHT LUNCHES
KEMP'S SODAS
209-211 BROADWAY

Hartwell Electric Co.
955 SIXTH STREET
Motors and Dynamos Sold, Rented and Repaired

Johnson-Saum Company
FUNERAL DIRECTORS
✢
LADY ASSISTANT
✢
N. W. Cor. Fourth & Ash
✢
TELEPHONES
SUNSET, MAIN 158
HOME 1158

Naylor Gem Co.
Jewelers Miners and Cutters of Precious Stones
We have our own mines of Tourmaline, Beryl, Turquois, Hyacinth and Garnet
330 Broadway
U. S. Grant Hotel

***Rental Agencies**

BURNHAM JOHN & CO, 212-214 Timken Bldg 861, 6th.(See left top lines and page 55).
McMURTRIE LEIGHTON, 320 Broadway (See left top lines and page 38).
MASTEN & KENDALL, 919, 6th (See right bottom lines and page 42).
O'NEALL CHAS F, 966, 6th. (See right top lines and page 55).
PIERSALL A D, 414 Owl Drug Bldg 1025, 4th (See left bottom lines and page 55).

Repair Shops

Tobias Alonzo, 856, 6th.

***Rest Cure**

CALIFORNIA HOSPITAL, Dr Robert J Fly physician in charge, office 324-332 Granger Blk 964, 5th (See right bottom lines and page 32).

Restaurants

Allen C A, 604, 3d.
Anderson J M B, 907, 4th.
Asia Restaurant, 420, 4th.
Atkins Minnie Mrs, 1124 Union.
Atwater C H, 1018 Market.
Backensto Hale, Oceanside.
Baumer Jacob, 840 Bway.
Benson Andw, 111 F.
Berndt Herman, 1332, 1st.
Bickerton J H, 319 C and 940, 5th.
Billings W H, 714 Market.
Blanchet G A, 319 Plaza.
Bloom E F, 1065, 3d.
Blue Mouse Caberet, 517, 4th.
BOERTSCH & KOENIG, Fallbrook (See adv Fallbrook sec.)
Bonney C H, 1158, 2d.
Bouton Frank, 7906 Girard av, La Jolla.
Bowen Anna Mrs, 2325, 5th.
Brady H E, 641 F.
Bristol Cafe The, 629 F.
Brown J T, 205 Market.
Browns Cafeteria, 1014 Prospect, La Jolla.
Bruner John, 311 Plaza.
Carberry Budd, Niagara av nr Abbott, Ocean Beach.
Carter Amanda Mrs, 17 W 8th, National City.
Chongynen Tom, 540, 3d.
Clayton L M Miss, 1819 Adams av.
Cogo Chas, 620 I.
Cole W G, 7925 Girard av, La Jolla.
Coltrane & Oldfather, 939, 4th.
Couden & Fromm, San Joaquin Valley Bldg Pan-Cal Intl Expo.
Crowley Geo, 1134, 5th.
Cunningham & Giunghia, 913, 3d.
Dally M A, San Ysidro.
Damarus A R, 527 F.
Danz H E, 908 S 26th.
Dedack Dan, 333 F.
Demangos Jas, 560, 5th.
Dickson A E Mrs, 504 W Bway.
Dunbar Mace, 209 West F.
Dyar R I Mrs, 837 C.
Dymond Nikitas, 616, 5th.
Ellert Mary Mrs, 830, 3d.
Erickson L V Mrs, 4665 Park blvd.
Ferretto Louis, 629 W Bway.
Filippi Bros, 428 I.
Findel Brazil Mrs, 1145 K.
Fraser C E Mrs, 827, 4th.
French Restaurant, 1103 Orange av, Coronado.
Fry J C Mrs, 1333 Orange av, Coronado.
Generea Geo, 870, 6th.
Glasford Glenn, 819, 5th.
Golden Lion Tavern and Grill, 4th ne cor F.
Golden West Cafe, 734, 4th.
Gonzales Edwd, 509 F.
Goodfellow Alex, 333 E.
Gould & Post, 1143, 6th.
Green R W, 842, 6th.
Gregovich & Vugovich, 510 B.
Guynn & Downs, 326 W Bway.
Hallock Chester, Escondido.
Hampson A M Mrs, 746 Bway.
Hara K, 409 I.
Harkey L M Mrs, 864 Union.
Harlem H S, 846, 4th.
Harvey Fred, Santa Fe Sta.
Hause H B Mrs, 956, 6th.
Heater J H, 1488 Market.
Heffern Ellen Mrs, 1244, 2d.
Heim W C, 828, 6th.
Herley Danl, 730 F.
Hill Maude Mrs, 636 W Market.
Hom Gee, 441, 3d.
Horning Elizabeth Mrs, 133 B.
Horsfall Misses The, 1326, 13th.
Inokuchi Jisaku, 510, 5th.
Jackson Agnes Mrs, 202 Market.
Jackson Olly, 804, 4th.
Jacobs C W, 1048, 3d.
Johnson A W, 938, 6th.
Johnson J A, 1879 Abbott, Ocean

P. W. LAUREEN
1026 4th Street, U. S. Grant Hotel
TAILOR AND IMPORTER

V. WANKOWSKI & CO., INC.
V. WANKOWSKI, PRESIDENT W. McCLELLAND, VICE PRES. & SECY.
Loans, Real Estate, Insurance, Surety Bonds. PHONES: Main 2029 Home 1315 341-342-343 Spreckels Theatre Bldg.

Beach.
Kawasaki I, 540, 6th.
Kehr T A, 640 E.
Lacko & Clauder, 850, 4th.
La Mesa Restaurant, La Mesa.
Liatas & Zarkos, 1060, 3d.
Lizarraras J M, 412 G.
Lopez L A, 904, 4th.
McCuen Lyda Mrs, 627 Market.
Manhattan Restaurant, 941, 5th.
Masaki M, 530 I.
Maxim K G Mrs, 862, 4th.
Meiers Helene Mrs, Abbott nr Voltaire, Ocean Beach.
Merkle Clarence, 1202, 5th.
Minneapolis Restaurant, 758, 5th.
Mito R, 447, 5th.
Mitrovich Stephen, 424 F rm 5.
Moore's Restaurant, 1040, 3d.
Moore R B, Escondido.
Mueller E J, Oceanside.
Munnings F G, 1534 India.
Murray J H, Nestor.
Nakamura N, 1045 Prospect, La Jolla.
New Canton Cafe, 566, 4th.
New China Cafe, 1172, 4th.
Newport Restaurant, 5050 Newport av, Ocean Beach.
Newton G W, 526 W Bway.
Olano B, 509 F.
Oriental Cafe, 1148, 5th.
Palace Cafe & Grill, 4th sw cor Plaza
Paltridge S F Mrs, 1112 Bway.
Pastore Carlo, 328 F.
Peking Cafe, 325 Market.
Perkins Howard, 920, 6th.
Piwald P M, Pt Loma blvd, cor Abbott, Ocean Beach.
Ponta Mareo, 534, 4th.
Portola Cafe, 1244, 5th.
Psihogios Jim, 928, 6th.
Richardson H P, 106 W Bway.
Richter Aug, 1309 Market.
Rigopoulos & Nichols, 560, 5th.
Robertson & Moores, 425 E.
Roman Nicholas, 1106, 4th.
Rombold J C, 845, 4th.
Rombold J G, 646, 4th.
Rudder's Cafe, basement Union Bldg 235 Bway.
RUSSILL'S A PLACE TO EAT, W Grand av, Escondido. (See Escondido sec).
San Diego Coffee Club, 758, 3d.
San Diego Hotel Grill, basement San Diego Hotel.
Saris & Provas, 426 F.
Savoy Cafe, 1055, 4th.
Seaman S I, 313 F.
Seegall J A, 1019, 7th.
Seiler Bernard, 122 Bway.
Scordias Constantine, 1160, 3d.
Sheffield W A, 426 W Bway.
Shimin & Boyer, 531 B.
Shimizu Saizo, 762, 4th.
Shirayama K, 519 I.
Sing Hi, 452, 4th.
Skurla R C, 1027 India.
Smith E I Mrs, 2571 M.
Smith F M, 129 W Bway.
Smith N H Mrs, 548 West C.
Smith W A, 838, 4th.
Solari & Olson, 1054, 4th.
Spelts & Wheat, 1115, 3d.
Star Cafe Oceanside.
Strand Cafe, Wonderland Park, Ocean Beach.
Sutherland J C, Oceanside.
Tarada K, 443, 6th.
Thomson Sadie Mrs. 3875, 5th.
THOMPSON & KARSTEN, Julian. (See adv Julian sec).
Tom Lum, 402 I.
Turner Pearl Mrs, 4170 University av, E. S. D.
Urbany Urban, 651, 5th and 705 Market.
Warner Olive Mrs, 235 West F.
Wayne Nellis, 311 Plaza.
WEISS HUNGARIAN RESTAURANT 1060, 6th.
Wheeler Cafeteria, 1003 Prospect, La Jolla.
White Dairy Lunch, 1124, 4th.
Wical & Martin, 914, 6th.
Wilcox M E Mrs, 1231 Russ blvd.
Williams Alonzo, 5066 Niagara av, Ocean Beach.
Windsor H K, 1149, 4th.
Witcher Adam, 526 E.
Yee Tom, 420, 3d.

Roofing and Roofers.

BENSON LUMBER CO, Bay Front foot of Sigsbee. (See front cover and page 47).
BENTON ROOF CO, 250-260, 5th. (See page 17).
Gauteraux Frank, 436, 4th.
Hamilton J F, 1040 Market.
San Diego Roofing Co, 430 Robinson av.

***Roofing and Roofing Material.**

BENTON ROOF CO, 250-260, 5th. (See page 17).

MUEHLEISEN TENT AND AWNING CO.
Manufacturers of
Tents Awnings and Covers
Flags, Sails and Camp Furniture
753-755 Fourth Street
Both Phones

HOME 4127
MAIN 4697
A. H. Jedlick Co.
Exclusive Ladies' Tailors
1131 6th St.
SAN DIEGO
CAL.

IT'S OUR BUSINESS TO MIND YOUR BUSINESS
919 SIXTH STREET SAN DIEGO MASTEN & KENDALL RENTALS INSURANCE
REFERENCE: ANY BANK OR TRUST COMPANY PLACE THE MANAGEMENT OF YOUR PROPERTY IN OUR CARE

PACIFIC PHONE MAIN 2728

VREELAND & EVERTS

703 AMERICAN NAT. BANK BLDG

PUBLIC ACCOUNTANTS

J. C. Packard

BOOK STORE and PRINT SHOP

CIRCULATING LIBRARY

831 SIXTH ST.

Roofing and Roofing Material (Continued)

DIXIE LUMBER & SUPPLY CO, University av and Ohio. (See right top lines and page 45).

WESTERN LUMBER CO, foot of Columbia. (See page 47).

Rubber Stamps.

CALIFORNIA STAMP CO INC, 215 C. (See page 56).

Lane F W, 235 F.

PACKARD'S BOOK STORE, 831, 6th. (See left side lines and classified Books and Stationery).

***Rubbish.**

SAN DIEGO RUBBISH CO, 716 Market. (See page 28).

Rug Cleaners.

Shreve L H, 135 B.

Rug Weavers.

Brimer Robt, 1844 State.

Peterson T D, 3730 Arctic.

Rugs.

CHANTER JOHN FURNITURE CO, ..607 Market.

Crane Vilinda Mrs, 1046 Market.

***Safe Deposit Boxes.**

FIELD H D SAFE CO INC, 913-915, 7th.

Safes.

FIELD H D SAFE CO INC, 913-915, 7th.

***Safety Deposit Vaults.**

AMERICAN NATIONAL BANK, 5th ne cor Broadway. (See front cover and page 8).

CITIZENS' COMMERCIAL BANK, Fallbrook, Cal. (See adv Fallbrook sec).

NATIONAL CITY STATE BANK, 812 National av, National City. (See adv National City sec).

PEOPLE'S NATIONAL BANK, 741 National av, National City. (See adv National City sec).

PEOPLE'S STATE BANK, Chula Vista. (See adv Chula Vista sec).

ROGAN & COMPANY, Timken Bldg, 861, 6th. (See front edge and page 11).

SAN DIEGO SAVINGS BANK THE, 5th ne cor E. (See page 14).

SOUTHERN TRUST AND SAVINGS BANK, U S Grant Hotel Bldg, Broadway nw cor 4th. (See right bottom lines and page 12).

***Sail Makers.**

MUEHLEISEN TENT & AWNING CO INC, 755, 4th. (See right side lines and page 59).

Sales Agents.

California Sales Promotion Co, 940 State.

Saloons.

B & L Bar, 945, 4th.
Baranowski Jacob, 519 F.
Barnes H W, 1347 K.
Bauman Wm, 958, 6th.
Becker Bros, 1037, 4th.
Brewster Buffet, 1065, 4th.
Brown J B, 872, 4th.
Brunton R G, 247 F.
Buckley Dan, 548 W Bway.
Carter & Schulte, 926, 5th.
Cassidy Peter, 450, 5th.
Clancey & Provost, 963, 4th.
Costanzi Amedeo, 505, 6th.
Cruise L J, 1029 India.
Daneri E & Son, 534, 5th.
Depietri Albt, 500, 5th.
Doran Thos, 428 F.
Eintracht The, 963, 4th.
Engelke G J, 903, 3d.
Finley A A, 669, 5th.
Foley J H, 148 W Bway.
Frey Chas, 635, 5th.
Golden Lion Tavern and Grill, 4th ne cor F.
Grotto The, 926, 5th.
Gumpert Paul, 1062, 4th.
Hartwick B F, 1202, 5th.
Henderson A B, 557, 5th.
Hendrick E W, 867, 3d.
Kerber H H, 448 W Bway.
Kinney C H, 118 Bway.
Laffan J H, 802, 4th.
Lobby Bar, 724, 5th.
McHugh & McMinn, 408 G.
Madison F L, 527 E.

MISSION WINE CO.

AGENTS

WIELAND BEER

DELICATESSEN
FAMILY TRADE A SPECIALTY

1166-1172, 5th
PHONES
Home 1367-1267
Main 367-3343

NO BAR

PARADISE VALLEY SANITARIUM

NATIONAL CITY, CAL.

Willard STORAGE BATTERY T.B.A. TRADE MARK REGISTERED
1251-57 FOURTH ST.
J. Stanley La Sha IGNITION STATION
Willard STORAGE BATTERY T.B.A. TRADE MARK REGISTERED
MAIN 693

Maryland Hotel Buffet, 822, 7th.
Mays & Wallace, 719, 4th.
Morris A H, 956, 2d.
O'Connor Loftus, 302 Market.
Page G W, 884, 6th.
Palmiter Clarence, 724, 5th.
Pidgeon P F, 1352 India.
Plaza Bar The, 228 Bway.
PURE WINE & LIQUOR HOUSE, 530 Market. (See back cover and page 63).
Robertson & Moores, 425 E.
Rodia J T, 845 W Market.
Roggenbuck Alex, 1402 K.
San Diego Hotel Buffet, San Diego Hotel Bldg.
Schachtmayer Jos, 850, 6th.
Schuler C B, 669, 5th.
Snyder John, 103 West F.
Thomas W V, 401 Market.
Tomasevich M J, 347 Market.
U S Grant Hotel Buffet, 1040, 4th.
Wachob C B, 1065, 4th.
Waldorf Cafe The, 1037, 4th.
Willers Julius, 1058, 3d.
Williams Alex, 302 C.
Wilson J M, 627 W Market.
Young L C, 802, 6th.

Salt Manufacturers.

Chollas Valley Salt Works, east end of Main nr 33d.
Western Salt Co, 1025, 4th rm 407, works South San Diego.

Sand and Gravel.

FENTON-SUMPTION-BARNES CO, 168, 10th.
Mission Sand & Rock Co, 1007, 5th rm 1102.

Sanatoriums

AGNEW SANITARIUM AND HOSPITAL THE (INC), 5th ne cor Beech. (See backbone and pages 2 and 32).
CALIFORNIA HOSPITAL, Dr Robert J Fly physician in charge, office 324-332 Granger Blk 964, 5th. (See right bottom lines and page 32).
Dixon Maretta Mrs, 1314, 4th, Coronado.
Fredericka Home for the Aged, Chula Vista, San Diego office 861,, 6th rm 317.
Home Sanitarium, 847, 21st.
PARADISE VALLEY SANITARIUM, Paradise Valley, National City. (See left bottom lines and page 30).
ROCK LEDGE SANITARIUM, Escondido. (See page 29).
ST JOSEPH'S HOSPITAL AND SANITARIUM, University av ne cor 6th. (See page 31).
Thomas E A, 4512 Maryland.

Sanitariums

AGNEW SANITARIUM AND HOSPITAL THE (INC), 5th ne cor Beech. (See backbone and pages 2 and 32).
CALIFORNIA HOSPITAL, Dr Robert J Fly physician in charge, office 324-332 Granger Blk 964, 5th. (See right bottom lines and page 32).
California Out of Door Health Home, 624 Glorietta blvd, Coronado.
Duquette Louise, 3916 University blvd.
Home Sanitarium, El Cajon.
Kneipp Sanitarium, 2455, 1st.
Mission Hills Sanitarium, 4029 Front.
PARADISE VALLEY SANITARIUM, Paradise Valley, National City. (See left bottom lines and page 30).
ROCK LEDGE SANITARIUM, Escondido. (See page 29).
ST JOSEPH'S HOSPITAL AND SANITARIUM, University av ne cor 6th. (See page 31).

Saratoga Chips.

National Saratoga Chip Co, 1022 Cleveland av.

Sash, Doors and Blinds.

(See also Planing Mills.)

BENSON LUMBER CO, Bay Front foot of Sigsbee. (See front cover and page 47).
DIXIE LUMBER & SUPPLY CO, University av and Ohio. (See right top lines and page 45).
FULLER W P & CO, 7th ne cor F.
INDEPENDENT SASH & DOOR CO, W Market ne cor State.

LOUIS KIRSHBAUM
GRAND PRIZE 1899 FOR SUPERIOR TAILORING
HIGH GRADE LADIES' AND GENTS' TAILOR
PHONES { Main 1532 Home 4961
414 B STREET

The Thiel Detective Service Co.
F R. CLAYTON Manager
PHONE SUNSET MAIN 2350
Los Angeles Office, Suite 926 Washington Bldg.
PHONE HOME A 2844

S. W. GRIER CO. SURETY BONDS GENERAL INSURANCE
102-104 BROADWAY PHONES: Pacific 2615; Home 3280 BUILDING LOANS

M. F. ZENT
Insurance
Fire
Accident
Liability
Plate Glass
Automobile
Live Stock
Burglary
Elevator
Rent
Surety Bonds
207
AMERICAN NAT'L BANK BUILDING

T. H. SHORE AND STAFF
Advertising
Planned
Written
Placed
Spreckels Bldg
MAIN 320

Sash, Doors and Blinds (Continued)

McCORMICK CHAS R LUMBER CO, city sales office 923, 3d, office and yards 1955 Colton av. (See right top lines and page 46).

Richardson & Fisher Co, 201-203, 6th.

SAN DIEGO LUMBER CO, 6th sw cor L. (See page 46).

WELDON PLANING MILL, SASH, DOOR AND VENEER FACTORY, 14th sw cor L.

***Savings Banks.**

BANK OF COMMERCE & TRUST CO 5th sw cor E. (See page 9).

CITIZENS' SAVINGS BANK OF SAN DIEGO, 1040, 5th.

ESCONDIDO SAVINGS BANK, Escondido (See adv Escondido sec).

HOME SAVINGS BANK, Escondido. (See adv Escondido sec).

PEOPLE'S NATIONAL BANK, 741 National av, National City. (See adv National City sec).

SAN DIEGO SAVINGS BANK THE, 5th ne cor E. (See page 14).

SECURITY COMMERCIAL & SAVINGS BANK, 5th nw cor F.

SOUTHERN TRUST AND SAVINGS BANK, U S Grant Hotel Bldg, Broadway nw cor 4th, Branch La Jolla. (See right bottom lines and page 12).

***Saw Mills.**

BENSON LUMBER CO, Bay Front foot of Sigsbee. (See front cover and page 47).

McCORMICK CHAS R LUMBER CO, city sales office 923, 3d, office and yards 1955 Colton av. (See right top lines and page 46).

WESTERN LUMBER CO, foot of Columbia. (See page 47).

Scales.

Warren's E L Merchants' Supply Co, 1065, 2d.

Scalp Treatment.

Bodtke Margaret, 121 Bway rm 662.

***School Equipment.**

PACKARD'S BOOK STORE, 831, 6th. (See left side lines and classified Books and Stationery).

Schools and Colleges.

(City schools are found in the miscellaneous information front part of book).

Academy of Our Lady of Peace, 235 A.

AGNEW SANITARIUM TRAINING SCHOOL FOR NURSES, 5th ne cor Beech.

Art Institute of Coronado, 957 Orange av, Coronado.

Bishop's School The, La Jolla.

CALIFORNIA COMMERCIAL COLLEGE, P M Johnson Bldg 1023, 7th. (See right top lines and page 57).

Clewell Chiropractic College, 964, 5th rm 233.

Curtiss Aviation School, North Island.

Day Nursery (Branch Helping Hand Home), 2245 G.

Duval School of Dramatic Art, 1730 Bway.

International Correspondence School, 855, 5th rm 17.

Isis Conservatory of Music & Drama, Pt Loma Homestead.

Keister's Ladies' Tailoring College, 625 B rm 1.

Kelsey-Jenney Commercial College, 3d floor Sefton Bldg, 4th ne cor C.

Meisterschaft Schools of Languages, 815, 10th.

Nazarene Private School, 14th nw cor E.

Neighborhood House, 1809 National.

Parker Francis W, 4201 Randolph.

Raja Yoga Academy, Pt Loma Homestead.

St Joseph's School for Boys, 235 A.

SAN DIEGO ARMY AND NAVY ACADEMY, Pacific Beach. (See page 57).

San Diego Bishop's School, w s 1st bet Redwood and Quince.

San Diego Business & Academic College, 121 Bway rm 537.

SAN DIEGO CONSERVATORY OF MUSIC, 1630, 5th. (See page 58).

SAN DIEGO SCHOOL OF CHIROPRACTIC THE (INC), 1550, 3d.

San Diego School of Expression, 1266, 5th.

School of Antiquity, Pt Loma Homestead.

Steinway Pianos
Fifth and A
GRAY MAW MUSIC CO. INC.
Pianos for Rent
BOTH PHONES
1256-1260 FIFTH ST.

F. W. BRADLEY CO.
FAMILY TRADE A SPECIALTY
TELS: HOME 1157, MAIN 157
Wholesale Wines and Liquors
Prompt Free Delivery
1058 FOURTH ST.

School of Our Lady of Angels, 24th nw cor Market.
Scripps Institution for Biological Research of the University of California 2 m ne of La Jolla.
Seventh Day Adventist School, w s 18th 2 s of Market and Illinois nw cor Polk av.
Sloane School of Music, 1156, 7th.
STANTON SCHOOL OF MUSIC, 1732, 3d. (See page 50).
State Normal School, Campus av, nw cor University blvd.
Twin Oaks School, San Marcos.

***Schools—Automobile.**

HILLCREST AUTOMOBILE SCHOOL 430 Robinson nw cor 5th.

***Schools—Shorthand.**

CALIFORNIA COMMERCIAL COLLEGE, P M Johnson Bldg, 1023, 7th. (See right top lines and page 57).

***Screen Doors and Windows.**

DIXIE LUMBER & SUPPLY CO, University av and Ohio. (See right top lines and page 45).

Screen Manufacturers.

Bay City Screen Co, 2322 Newton av.
San Diego Screen Mfg Co, 1056, 17th.
Simons A D, 439, 6th.
Weldon Planing Mill, sash, door and veneer factory, 14th sw cor L.

Sculptors

Cetoma Jos, 245, 33d.
Hutchinson Allen, 1731, 1st.
Peano Felix, 655, 7th.
Tosi Leon, 2130, 5th av, National City.
Zearing H H, 3761 Mission av, E. S. D.

Searchers of Records.

Torrens Title Co of Cal, 503 E rm 709.
UNION TITLE COMPANY OF SAN DIEGO, 1028, 2d. (See bottom edge and page 3).

Second Hand Goods.

Andrews J B, 2835 University av.
Barnett A, 372, 16th.
Bergland C E, 611, 8th.
Berman Frank, 552, 5th.
Burnett Kushel, 639, 6th.
Chambers G J, 822, 6th.
Dubinsky David, 1135 Market.
Farrand E P Mrs, 329 West E.
Frank Isidor, 423, 5th.
Harvey H H, 209 Market.
Henlein Martin, 437, 5th.
Janowsky Jacob, 217 Market.
Johnson R R, 118 W Bway.
Krotzer & Olin, 547, 4th.
Kohn Nathaniel, 413 Market.
Kowsky Max, 301 F.
Kozack Jacob, 538 I.
Kurland Saml, 237 F.
Laundy Thos, 19th sw cor 7th av, National City.
Leger Olide, 628, 6th.
Levy Max, 516 I.
McArthur G D, 1138 Bway.
Merrill L L, 1528 India.
Mingus D F, 1469 India.
Peterson J W, 737, 6th.
Phipps G E, 738, 6th.
Pomoranz Abraham, 460, 5th.
Radin Harry, 634, 6th.
Radin Max 405 I.
Radin & Kohn, 413 Market.
Reis Jos, 418 I.
Rosenberg Fannie Mrs, 456, 5th.
Salvation Army Industrial Dept, 138 F.
Sanders Abraham, 312 F.
Scholl F S, 727, 6th.
Stephens J M, 721 University av.
Thone F H, 1141-43 Market.
Thorndike & Son, 657, 6th.

***Secret Service**

FIRMAN MARIE E, 701 American Bank Bldg, Los Angeles. (See classified Detective Agencies).

***Securities.**

ROGAN & COMPANY, Timken Bldg, 861, 6th. (See front edge and page 11).
San Diego Securities Co, 865-867, 6th.
VREELAND B H & COMPANY, 703-704 American Natl Bank Bldg, 1007, 5th. (See left top lines and classified Bonds).

Seeds.

Harris Seed Co, 824 F and 3024 M.
IRWIN & CO, K se cor 14th. (See right side lines and page 28.)

AUTO WRECKING and SUPPLY CO.
BUY, SELL AND EXCHANGE
Automobiles, Engines, Parts and Accessories
Repairing and Rebuilding
1152 1st and 1515 India

ALLEN'S MILK
Producers and Distributors of
PURE MILK
FAMILY TRADE OUR SPECIALTY.
ALLEN'S DAIRY
RURAL No. 2
ALLEN'S CREAM

TIP-TOP AND KLEEN MAID BREAD
MANUFACTURED BY SNOWFLAKE BAKING CO.
HOME 1047 MAIN 47
SOLD BY ALL GROCERS

CALIFORNIA IRON WORKS INCORPORATED
PHONES, HOME 1336, SUNSET 1336
FOOT OF SEVENTH STREET, SAN DIEGO, CALIFORNIA
ENGINEERS, FOUNDERS, MACHINISTS
STRUCTURAL IRON AND STEEL CONTRACTORS
FREIGHT AND PASSENGER ELEVATORS

Hambly, Smith and Murphy
Hambly, Smith and Murphy
Hambly, Smith and Murphy
Hambly, Smith and Murphy
Hambly, Smith and Murphy
Funeral Directors
1570 4th
Tels M. 139
Home 1139

T. H. SHORE AND STAFF
Advertising
Planned
Written
Placed
Spreckels Bldg
MAIN 320

Seeds (Continued)

NEARPASS' SEED STORE, 522, 6th bet Market and I. (See left side lines and page 58).
SAN DIEGO COUNTY POULTRY ASSN, 528 F. (See inside back cover).
Seley G R, 644 E.
STILES POULTRY SUPPLY CO, 414-430, 6th. (See right top lines and page 52).

***Service Stations.**

GOLDEN STATE GARAGE, 6th se cor I. (See left side lines and classified Automobiles.

Sewing Machines.

Carr Wm, 1121, 10th.
Church W D & Co, 1190, 6th.
HOPE ARTHUR T, Agent New Home Sewing Machines, also second hand machines bought, sold, rented and repaired, 1028, 9th.
Rooke A E Mrs, 748 Orange av, Coronado.
SINGER SEWING MACHINE CO, 921, 6th.

***Shades—Window.**

SAN DIEGO WINDOW SHADE CO, 616 B. (See page 62).

Sheet Metal Works.

Auto Sheet Metal Works, 741 F.
Bleeker-Nelson Mfg Co, 640 Market.
California Sheet Metal Wks, 559 University av.
Central Sheet Metal Wks, 335 G.
Deibert W A, 1408 Market.
Ingle Mfg Co, 709- 711, 6th.
Koch H & Son, 1032 Pringle.
Moore David, w s Pauly 2 n of University.
Orby Jos, 639 National av, National City.
Pacific Sheet Metal Wks, 229, 10th.
Perrault Chas, 1243, 4th.
Peterson Bros, 848, 7th.
Robertson Bros 1212, 5th.
San Diego Sheet Metal Wks, 557, 2d.
Scott Jos, 1526 J.
Steetle G R, 1526 J.
Toms & Blair Sheet Metal Co, 750, 4th.
Wilson Alex, La Mesa.

***Sheet Music.**

SOUTHERN CALIFORNIA MUSIC CO, 630 C. (See left bottom lines).
THEARLE MUSIC CO, 640-644 Broadway. (See right top lines and classified Pianos).

Shingle Manufacturers.

BENSON LUMBER CO, Bay Front foot of Sigsbee. (See front cover and page 47).

***Shingles.**

DIXIE LUMBER & SUPPLY CO, University av and Ohio. (See right top lines and page 45).
McCORMICK CHAS R LUMBER CO, city sales office 923, 3d, office and yards 1955 Colton av. (See right top lines and page 46).
SAN DIEGO LUMBER CO, 6th sw cor L. (See page 46).
WESTERN LUMBER CO, foot of Columbia. (See page 47).

***Ship Chandlers.**

McCAFFREY BROS, 602 Atlantic foot of Market.

Shoemakers and Repairers.

Adams A W, 3865, 5th.
Altman J F, 1927 Adams av.
Anderson Oscar, 763, 7th.
Andrade Richd, 950 Rosecrans blvd, Roseville, Pt Loma.
Ayster John, 1621 W Lewis.
Beaudin Frank, 1541 F.
Beffel Anthony, 4333 Park blvd.
Berlin Louis, 1118 Orange av, Coronado.
Born Peter, 1519, 30th.
Bosky Andw, Newport av nr Bacon, Ocean Beach.
Brown C E, 124 Orange av, Coronado.
Cabrillas Loudie, Escondido.
Cavagna Eugenio, 928 Prospect, La Jolla.
Chase W C, 1014, 6th.
Christensen Christian, 2836 Newton.
Cirkelman Barl, 1530 K.
Coles J E, 3822 Valle av.
Davis C S, 1825 Newton av.
De Barrows Richd, 3853 University blvd.
Diffenderfer Jacob, 540 E

Fintzelberg & Steinmetz
RENTS COLLECTED, PROPERTY MANAGED
759 SIXTH STREET, Express Block Sunset Main 829. Home 1329

H. A. CAMERON CO. INSURANCE BONDS
THE OFFICE OF EFFICIENCY UNION BUILDING
PHONES--MAIN 4953 HOME 1788

Durnbaugh Edgar, Oceanside.
Dutton Glenn, 2259, 1st.
Engmark & Gustafson, 772, 4th.
Fiegel G H, 3006 M.
Fischer H B, 3879, 5th.
Fulton Geo, 733 Columbia.
Giebeler Henry, 1216, 5th.
Gilardoni Thos, 1111, 3d.
Hahn F M, 3826, 30th.
Hahn Gustav, Nestor.
Heimburge Max, 611 Bway.
Heinsohn Herman, Oceanside.
Hixson D A, 1532 Market.
Horn J E, 1243, 4th.
House J K, 1058, 3d.
Judelowitz Jos, 425 Market.
Kent C H, 32 Pardee.
Klein Shoe Repairing Co, 808, 4th.
Knight T M, 1015 National av, National City.
Kuratomi R, 541½, 5th.
Lindstrom J E, El Cajon.
Maio Frank, 2121 Logan av.
Malavenda Antonio, 529 G.
Mason G E, 2114 National av.
Meyer J T, 42, 26th.
Morgan E C, 207 Ash.
Morrison Wm, 3203 Newton av.
Nackenhorst Henry, 1863 Union.
Nettle E T, 4511, 46th.
Nettle E T jr, 4152 University av, E. S. D.
Parsons J M, 4646 Park blvd.
Pfannenschmidt Chas, 744, 6th.
Pfuetzner Clemens, 1620 Bway.
Phillips W H, Santee.
Plate H J, 3884 Pauly av, E. S. D.
Pollock Louis, 145 West F.
Powers Thos, 563 University av.
Reeves R H, 639 F.
Rice W A, 1162, 5th.
Robertson J C, La Mesa.
Rodriguez Valente, 639 Bway.
Roup J S, 4113 Adams av.
Sachs Meyer, 139 Market.
Sharatt Benj, 114 B.
SAN DIEGO SHOE HOSPITAL, 531 F.
Schoess Lawrence, 2265½ Logan av.
Schwenke G E, 1632, 7th av, National City.
Straw A D, 540 W Bway.
Straub Gustav, 848, 3d.
Straw A D, 1746 B.
Troutman J W, Oceanside.
Wahlgren G A, 440 Bway.
Wallen A J, 1059 University av.
Weeding E J, 7805 Girard, La Jolla.
Wilson F M, 821, 5th.
Wilson Thos, 947 State.
Wosk Morris, 527, 5th.
Zinke G W, 531 F.

Shoes—Retail.

Adams A W, 5002 Newport av, Ocean Beach.
Berenson Albt 939, 5th.
Bootery The, Escondido.
Cleator Robt, 916, 5th.
Demers & Weitekamp, 714, 5th.
Evans-Boldrick Shoe Co, 946, 5th.
Herzberg Nathan, 750, 5th.
Kindberg H B, Chula Vista.
Laengle F J, 625, 5th.
LEWIS SHOE CO, 1070, 5th.
SAN DIEGO SHOE HOSPITAL, 531 F.
Specialty Shoe Co, 810, 5th.
Speyer Albt, 620 Market.
Streicher Edwd, 827, 5th.
Walkover Boot Shop, 1059, 5th.
Weggenman L F, 1110, 5th.
Wolf & Davidson, 650, 5th.

Shooting Galleries.

Obayashi J U, 421 Market.

Shorthand Reporters.

Preston A L, 636 C.

***Shorthand Schools.**

CALIFORNIA COMMERCIAL COLLEGE, P M Johnson Bldg 1023, 7th. (See right top lines and page 57.)

Show Cards.

CORDTZ ROBT CO THE, 447 W Broadway. (See page 51).
Hill C W, 1025, 4th rm 428.
Wier E H, 1976 Kearney av.

***Show Cases and Fixtures.**

SCHIEFER & SONS, 8th se cor J. (See page 58).

Sightseeing Companies.

Balloon Route Excursions, Hotel Brewster.
Dodge's Scenic Trips (Inc), 1020, 3d.
San Diego Sightseeing Company, U S Grant Hotel.
United Sightseeing Co, 222 Bway.
White Star Motor Co, booking office lobby San Diego Hotel.

ÆTNA
Life, Accident, Etc.
G.et
A.etna-ized
BY
GIST
INSURANCE
SERVICE
GILMAN A. GIST
202 Owl Bldg.
MAIN 188

Information Bureau
International Theosophical Headquarters
Point Loma California
330 Broadway
U. S. Grant Hotel Bldg.
Near Entrance

CANDIES LIGHT LUNCHES
KEMP'S SODAS
209-211 BROADWAY

Hartwell Electric Co.
955 SIXTH STREET
Designers and Manufacturers
ARTISTIC
ELECTRIC FIXTURES

Johnson-Saum Company
FUNERAL DIRECTORS
✣
LADY ASSISTANT
✣
N. W. Cor. Fourth & Ash
✣
TELEPHONES
SUNSET, MAIN 158
HOME 1158

Naylor Gem Co.
Jewelers Miners and Cutters of Precious Stones
We have our own mines of Tourmaline, Beryl, Turquois, Hyacinth and Garnet
330 Broadway
U. S. Grant Hotel

***Sign Painters.**

(See also Painters—House and Sign).
CORDTZ ROBT CO THE, 447 W Broadway. (See page 51).

Signs.

Hunt C R, 1012, 5th rm 3.
Jacobson Isidore, 533 F rm 15.
McAuliffe Henry, 1046, 2d.

***Signs—Commercial.**

McCLINTOCK CO, Broadway se cor India. (See page 51).

Signs—Enamel.

CALIFORNIA STAMP CO (INC), 215 C. (See page 56).

Silk Mills.

San Diego Silk Mills, 2933 National.

Skating Rinks.

Broadway Rink Pavilion, 1128 Broadway.

Soap Manufacturers.

Citrus Soap Co, 902 K.
Jellsope Mfg Co, 956 8th.

Soda Water Manufacturers.

Oceanside Soda & Ice Works, Oceanside.
San Diego Soda Works, 1848 Logan.
Silver Gate Soda Works, 1772 Main.

Soil Experts.

Standard Soil Tester Co, 1015, 1st rm 601.

Souvenirs.

PACKARD'S BOOK STORE, 831, 6th (See left side lines and classified Books and Stationery).

***Spars.**

BENSON LUMBER CO, Bay Front foot of Sigsbee. (See front cover and page 47).

Sporting Goods.

Aldrich-Ascher Arms Co, 1211, 5th.
Barker-Gilmore Sporting Goods Co, 1118, 4th.
Nichols N D, 417 F.
St John H C, 922 Prospect, La Jolla.
Schroeder-Hale Co, 939, 6th.
Smith & Walker, 835, 4th.

Squabs.

San Diego Squab Plant, O'Neill and Jamacha rd, RFD 3 Box 98-E.

***Stack Builders**

FLINT ROBERT S, 614 Bancroft. (See page 37).

Stage Lines.

(See also Automobile Livery)
Bagby Jewell L, Encanto.
BLANC FRANK L (SAN DIEGO-JULIAN LINE), Julian. (See adv Julian sec).
Comfortable Auto Stage Line, 1129, 3d.
Independent Stage Line, Escondido.
Julian Stage Line, Ramona.
Kettering H E, 630, 10th.
Lane's Auto Line, 1053, 3d.
Los Angeles & Imperial Auto Line, 1020, 3d.
McCain Jas, Lakeside.
McNeil H E, 864, 4th.
Messinger F M, 522 Bway.
Montano Peter, 856, 5th.
Palmer A E, 1140, 6th.
Pickwick Stages, 1st sw cor E.
Reliable Auto Line, 1028, 4th.
Sandy R L, 917, 3d.
Stoffel A F, 1117 Wall, La Jolla.
Tijuana & Ensenada Auto Stage, 536 E.
Twentieth Century Auto Line, 1058, 3d.
United Stages 1059, 3d.
White Star Auto Stage Line 844, 4th.

Stationery—Retail.

Arey-Jones Co, 933, 4th.
CARPENTER'S BOOK STORE, 1036, 6th. (See right bottom lines and page 58).
Goodson Belle Mrs, Escondido.
Jope E D, 835 Bway.
Lacon Jos, 1819, 5th.
McCracken W F, 502 University av.
PACKARD'S BOOK STORE, 831 6th. (See left side lines and classified Books and Stationery).
Parmelee J S Mrs, 5003 Niagara, Ocean Beach.

P. W. LAUREEN
1026 4th Street, U. S. Grant Hotel
TAILOR AND IMPORTER

V. WANKOWSKI & CO., INC.
V. WANKOWSKI, PRESIDENT W. McCLELLAND, VICE PRES. & SECY.
Loans, Real Estate, Insurance, Surety Bonds. PHONES: Main 2029 Home 1315 341-342-343 Spreckels Theatre Bldg.

Redding E L, Girard cor Wall, La Jolla.
Stephens & Son, 1036, 4th.
Woodbury Bert, Fallbrook.

***Stationery—Wholesale.**

PACKARD'S BOOK STORE, 831, 6th. (See left side lines and classified Books and Stationery).

***Steam Pipe Covering.**

SOUTHERN ENGINEERING & ASBESTOS CO, 6th nw cor K. (See right bottom lines and page 5).

Steamship Companies.

American-Hawaiian Steamship Co, 121 Bway rm 461.
American-Mexican Steamship & Trading Co, 861, 6th rm 626.
AMERICAN NATIONAL BANK (Steamship and Tourist Dept) G N Koeppel mgr, 203 American National Bank Bldg, 1007, 5th.
Great Northern Pacific Steamship Co, 203 American National Bank Bldg.
Koeppel G N, 1007, 5th rm 203.
McCormick Steamship Line, 923, 3d.
McCracken W F, 502 University av.
North Pacific Steamship Co, 217 Bway and branch Municipal Pier
Pacific Coast Steamship Co, 249 Bway wharf ft of 5th.
Pacific Navigation Co, 320 Bway, wharf and freight house W Santa Fe wharf, foot of aMrket.
Panama-Pacific Line, 203 American National Bank Bldg.
San Diego & Ensenada Steamship Co, 322 West F.
Vancouver & San Diego Navigation Co, 322 West F.

***Stencils.**

CALIFORNIA STAMP CO (INC) 215 C. (See page 56).

Stenographers.

(See also Public Stenographers).
Brown H R Mrs, 1025, 4th rm 305.
Campbell R H Miss, 520 E rm 709.
Carruthers G B Miss, 948, 3d rm 502.
Clubb M G Miss, 1015, 1st rm 507.
Ensminger May Mrs, 235 Bway rm 509.
Holden C I Miss, 855, 5th, 2d fl.
McDowell E E Miss, U S Grant Hotel.
McDowell Grace, U S Grant Hotel.
Masters A M Miss, 1007, 5th rm 703.
Newton Angelia, 1025, 4th rm 202.
Robinson E S Mrs, 520 E rm 101.
Rumsey Louise, 964, 5th rm 331.
Schaffnet Minnie, 919, 4th rm 41.
Staley I C Miss, lobby The San Diego Hotel.
Stevens H M Miss, 235 Bway rm 436.
Stough M S Miss, El Cajon.
Tucker R H Miss, 861, 6th rm 729.

Stocks and Bonds.

VREELAND B H & COMPANY, 703-704 American Natl Bank Bldg, 1007, 5th. (See left top lines and classified Bonds).

Stone.

San Diego Stone Co, 121 Bway rm 648.

Storage.

Heck Bros Storage Co, 1031, 14th.
IRWIN & CO, K se cor 4th. (See right side lines and page 28).
TERMINAL WAREHOUSE, 341-347, 4th.

***Store Fixtures.**

SCHIEFER & SONS, 8th se cor J. (See page 58).

Stoves and Ranges

Robertson Bros, 1212, 5th.
Wright E H, 662, 6th.

Stove Repairers.

Gray J W, 3862, 5th.

***Structural Iron Works.**

CALIFORNIA IRON WORKS (INC) foot of 7th. (See left top lines and page 48).

***Subdivisions.**

DE WESCOTTE CO THE, 1123, 4th.

***Surety Bonds.**

BARNEY & BARNEY, 207-209 Scripps Bldg, 525 C. (See right side lines and page 39).

MUEHLEISEN TENT AND AWNING CO.
Manufacturers of
Tents Awnings and Covers
Flags, Sails and Camp Furniture
753-755 Fourth Street
Both Phones

HOME 4127
MAIN 4697
A. H. Jedlick Co.
Exclusive Ladies' Tailors
1131 6th St.
SAN DIEGO
CAL.

IT'S OUR BUSINESS TO MIND YOUR BUSINESS
919 SIXTH STREET SAN DIEGO MASTEN & KENDALL RENTALS INSURANCE
REFERENCE: ANY BANK OR TRUST COMPANY PLACE THE MANAGEMENT OF YOUR PROPERTY IN OUR CARE

B. H. Vreeland & Co. BONDS INVESTMENTS SECURITIES
703 AMERICAN NATIONAL BANK BLDG. MAIN 2728

J. C. Packard
BOOK STORE and PRINT SHOP
CIRCULATING LIBRARY
831 SIXTH ST.

MISSION WINE CO.
AGENTS
WIELAND BEER
DELICATESSEN
FAMILY TRADE A SPECIALTY
1166-1172. 5th
PHONES
Home 1367-1267
Main 367-3343
NO BAR

Surety Bonds (Continued)

BURNHAM JOHN & CO, 212-214 Timken Bldg 861, 6th. (See left top lines and page 55).

FIDELITY & DEPOSIT CO OF MARYLAND, Barney & Barney agts 207-209 Scripps Bldg 525 C.

KENDALL E L, 633 Spreckels Bldg, 121 Bway. (See front cover and page 41.)

KETTNER & SALMONS, 202-203 Southern Title Bldg 948, 3d. (See right bottom lines and page 42).

McMURTRIE LEIGHTON, 320 Bway. (See left top lines and page 38).

NEALE HERBERT N, 443 Spreckels Bldg 121 Broadway.

OESTING CHARLES W, 241-243 Spreckels Bldg 121 Broadway. (See front cover and page 42).

WANKOWSKI V & CO (INC), 341-343 Spreckels Bldg 121 Bway. (See right top lines and page 43).

ZENT MORRIS F, 207 American National Bank Bldg. (See left side lines and page 43).

***Surgical Instruments—Repairing and Sharpening.**

CRANDALL'S G H PARASOL AND KEY FACTORY, 1370, 5th. (See classified Keys).

Surveyors.

(See Engineers—Civil and Civil Engineers).

***Systematizers.**

VREELAND & EVERTS, 703-704 American Natl Bank Bldg, 1007, 5th. (See left top lines and classified Accountants).

***Tablets—Metal.**

CALIFORNIA STAMP CO, INC, 215 C. (See page 56).

Tailors.

(See also Merchant Tailors).
Adler Morits, 661, 5th.
Amiss C H, 1482 G.
Berlin Max, 1821, 5th.
Brady S B, 203 F.
Breed C G, 836, 4th.
Brem J W, 114 Bway.
Brown A H, 3055, 4th.
Carr C M, 725 Bway rm 7.
Clifford J E, Oceanside.
Cohen Hyman 2104 Kearney av.
Cunningham J P, 209 W Washington.
DeGroff Wm, 7832 Girard av, La Jolla.
Deming R W, 3363, 5th.
Dietze G M, La Mesa.
Ehrlich W B, 1317 Orange av, Coronado.
English J T, 1004 Market.
Ergo & Lindahl, 226 C rm 305.
Estrella Pasquale, 650, 4th.
Fisher Philip, 2261, 1st.
Fitzpatrick & Kessell, G Maryland Hotel Arcade.
Friedman Louis, 226 C rm 208.
Gillette F P, 992, 6th.
Ginsburg Benj, 226 C rm 201.
Goetz N L, 1119, 3d.
Gold Lillie Mrs, 307 Plaza rm 2.
Goldberg Saml, 115 West F.
Goldstein P H, 1151 Union.
Goldstone Geo, 432 F rm 430.
Heibel Alfd, 1335, 5th.
Hoffman G E, 1020 Bway.
Huppe Ferdinand, 447 W Bway.
Ingebretsen Elliott, 621 Market rm 4.
Iverson Tony, 849 G.
JEDLICK A V CO, 1131, 6th. (See right side lines and page 44).
Jeffres F A, 622, 3d.
Jones S H, 637 F.
Kallgren Edwd, 508 University av.
Kallison Jos, 126 W Bway.
Keystone Cleaners and Tailors, 1017 Bway.
King J N, 943, 7th.
KIRSHBAUM LOUIS, 414 B. (See right side lines and page 44).
Klein Morris 1119 Orange av, Coronado.
Knappe J O, Escondido.
Knoblaugh Fredk, 857, 7th.
Kohlhardt Albt, 2588 M.
Kotrba Jos, 4162 Pacific av, E. S. D.
Krantz C O, 1484 Market.
Krinitzky Louis, 625 C.
LAUREEN P W, 1026, 4th. (See left bottom lines).
Lew Marion, 1202, 1st.
Light F B, 518 F.
Lindahl Peter, 226 C rm 301.
McCreesh Wm, 322 C.

PARADISE VALLEY SANITARIUM
NATIONAL CITY, CAL.

POULTRY, BEES, GARDEN SUPPLIES
LIVE AND DRESSED POULTRY
414-430 SIXTH STREET
STILES POULTRY SUPPLY CO.

McPherson & Germacy, 226 C rm 209.
Mach Jos, 346 B.
Milton The Tailor, 131 Bway.
Moore M H, 329 Market.
Mosk & Whittaker, 1022, 5th.
Mutual Mercantile Co, 861, 6th rm 523.
Nordstrom D A, 403, 25th.
O'Reilly Arthur, 2528 M.
Patten C A, 939, 8th.
Rascon Cyprian, 920, 4th rm 12.
Redmond W P, 3318, 5th.
Rehberg Gustav, 422 G.
Riese Bruno, 548, 16th.
Risman Abraham, 4668 Park blvd.
Rosen M R, 307 E.
Ross W E & Co, 921 Bway.
Roy N J, 1102, 4th.
Rustad C E, 2145 Brant.
Ryan J F, 1123, 3d.
Schulman I M, 567, 16th.
Shulack J I, 424 B.
Simon Harry 617, 5th.
Simpson S D, 1170, 3d.
Spizer David, 810 Bway.
Stevens L A, 742 E.
Sturz J L, 954, 8th.
Sun Chong, 532, 4th.
Swain J M, 7900 Girard av, La Jolla.
Thomas J R, 325 E.
Trafton Della Mrs, 761, 6th rm 11.
United Tailors, 1023, 7th.
Velarde Ralph, 814, 3d.
Vernon G T, 1069, 2d.
Vidal Eugene, 1252, 4th.
Von Anhalt Otto, 538 E.
Wendell Nils, 1117 Market.
White W H, Oceanside.
WIEGAND HENRY, 1161, 4th. (See right side lines and page 44).

***Talking Machines.**

CHENEY TALKING MACHINES for sale by Thearle Music Co, 640-644 Broadway.
SOUTHERN CALIFORNIA MUSIC CO, 630 C. (See left bottom lines).

THEARLE MUSIC CO.
Knabe, Ivers & Pond, Krahauer, Becker Bros, Kelso & Co, Lauter, Schiller, Kohler & Campbell, Bachman, H P Nelson, Decker & Sons, Crescent, Vose and other pianos, Knabe Soloist, Behning, Autopiano and other player pianos, Victor Victrolas, Records, small instruments, teachers' supplies and everything pertaining to music, 640-644 Broadway bet 6th and 7th. (See right top lines and classified Pianos).
VICTOR VICTROLAS for sale by Thearle Music Co, 640-644 Broadway.
VICTROLAS for sale by Southern California Music Co, 630 C.

Tamale Manufacturers.

Seymour G C, 912, 20th.

Tax Agencies.

San Diego Tax Agency Corporation, 948, 3d rm 309.

Taxicabs.

Best Taxicab Co, 1020, 4th.
Smith Taxicab Co, 1108, 4th.

Taxidermists.

Nelson S A, 1837 India.

Teaching—Dancing.

Brockway S F, 846, 5th.
Crosier J C, 1312 Front.
Greach N R, 9th sw cor G.
Harms Ruth, 1528, 4th.
Hicks School of Dancing, 505 Elm.
Moore G C Mrs, 1947 Dale.
Powers J H, 1528, 4th.
Reeves Katie Mrs, 2004, 4th.
Southern California Dancing Academy, 953, 8th rm 1.
Stayton A L Mrs, 1641, 4th.
Stayton M T, 1641, 4th.
Sweet C G, 4538 Park blvd.
Werber Brunhelde, 3157 Clay av.

Teachers—Dramatic.

Fritch Wilson, 1164, 5th rm 1.
Mack A D Mrs, 1730 Bway.

Teachers—Expression.

Hirons E L Miss, 1958, 2d.

Teachers—Language.

Abel Ber, 1044, 7th.
Fernandez G E, 108 F.
Gallardo B, 937, 5th.
Henrioud M L Mrs, 1845, 3d.
Hubbard F E (Spanish), 1845 F.
Lucero J C Miss (Spanish), 4563 Alabama.

Mikels & Bradbury
Insurance
Liabilities
Loans
and
Real Estate
958 7th
Main 1716
Home 4120

Office Buildings
With their tenants see Pages 18-21

The Thiel Detective Service Co.
F. R. CLAYTON Manager
PHONE SUNSET MAIN 2350
Los Angeles Office, Suite 926 Washington Bldg.
PHONE HOME A 2844

S. W. GRIER CO. SURETY BONDS GENERAL INSURANCE
102-104 BROADWAY PHONES: Pacific 2615; Home 3280 BUILDING LOANS

M. F. ZENT
Insurance

Fire
Accident
Liability
Plate Glass
Automobile
Live Stock
Burglary
Elevator
Rent
Surety Bonds

207
AMERICAN NAT'L BANK BUILDING

T. H. SHORE AND STAFF

Advertising
Planned
Written
Placed

Spreckels Bldg
MAIN 320

Teachers—Language (Continued)

Romerize A E Mrs, 857, 11th.
Thomas Faurot Florence Mrs, 1046 Bway.
Viderique Julio, 1025, 4th rm 215.
Whitney G W, 639 E.

Teachers—Music.

Abell I H Mrs, Escondido.
Allen B K Mrs, 1057 Essex.
Alvord E J Mrs, 2537 Albatross.
Annis J B Miss, 520 F av, National City.
Atkinson E G Miss, 3781 Reed av, E. S. D.
Avery Anna, 1133, 15th.
Babcock M A Mrs, 4532 Belmont av, RFD 4, Bx 161-H.
Baepler Eleanora, 4095 Albatross.
Berghall Blanche, 5038 Cliff pl.
Berry Dorothy, 624 B rm 6.
Bevitt Z R Mrs, 3914, 3d.
Blackwell M E Mrs, 1421 Grove.
Bosworth H E Mrs, 1408 Grove.
Bowers Grace, 3680, 7th.
Brady M E Mrs, 4752, 38th.
Brown R A, 1237 Hayes av.
Brown S O, 4122 Van Dyke av, E. S. D.
Brownlee I P Miss, 953, 21st.
Buck A H Miss, 4326 Cleveland av.
Butler O E Miss, 21, 25th.
Carsley E R Mrs, Chula Vista.
Castle A F Miss, 4533 North av.
Chapin F E, 3912 Center.
Chapman F F Mrs, 3775 Utah.
Chase C A, 316, 4th, Coronado.
Clarke M B Miss, 1628, 7th.
Conant A F, 4319 Avalon dr.
Cox G M, Miss, 1621 Neale.
Crawford M E Mrs, 1720, 3d.
Cutler Adelaide Mrs, 421 Date.
Dare R B Miss, 3706 Oregon.
Deacon E T Miss, 2626 Polk av.
De Pew W C, 1044, 7th.
De Remer J F, 140 Elm.
Downing Geneva, Lemon Grove.
Dresser L O Miss, 3936 Texas.
Duffy J M Miss, 2422 J.
Edwards F E Miss, 3619, 4th.
Edwards Geo, 314 Cedar.
Engel S C, 1767, 2d.
Fenton A M Miss, 862 Adella av, Coronado.
Filson A S, 2462 K.
FLINT LE GRAND, 2749, 5th. (See left side lines and page 57).
Frennett Alice, 11, 18th.
Funk E G Miss, 3671, 1st.
Genter Elsie, 7403 Draper, La Jolla.
Gilbert G C Miss, 139 Fir.
Gray H M Mrs, 1156, 22d.
Griffith M S, 2105, 30th.
Gurwell M C Miss, 2952 Fir.
Haberkorn M V Miss, 4742 Mission dr.
Hailmann E E Miss, 4350 Cleveland.
Herr L D Mrs, 469, 7th.
Hillger H I Miss, 1154, 13th.
Hinman S F Miss, 7618 Draper, La Jolla.
Holland M G Miss, 1430 Ft Stockton dr.
Hugins C L Miss, 1442, 7th.
Isis Conservatory of Music and Drama, Pt Loma Homestead.
Jackson Robt, 220 Juniper.
Juny M M Miss, Escondido.
Kimball May, 406 Walnut.
Kimmick K L, Mrs, 3157 Clay av.
Kinne G I Miss, 1361 Cave, La Jolla.
Krauss Arnold, 3815, 1st.
Kreps H E Miss, 2752 Newton av.
Latham Sarah, Miramar.
Lee Cora, 320 Fir.
Lightner M H Miss, 3662 Fairmount av, E. S. D.
Linder E S Mrs, 4061 Ingalls.
Little Bertha Mrs, 2204 Irving av.
McAvoy Catherine Mrs, 3040 National av.
McGuire G T, 2141 Woolman av.
Macbeth M E Miss, Fallbrook.
Marks A P Miss, 4290 Hermosa Way.
Marshall G E, 432 C rm 28.
Maynard E L Miss, 1801 Dale.
Mead Florence, 1812 Kearney av.
Meyer K B Miss, 2467 L.
Miller A H Miss, 3120 Homer, Loma Portal.
Miller B E Miss, 1042, 23d.
MILLS CHESLEY, 1630, 5th. (See page 58).
Mills E S Mrs, 1604, 7th.
Mollison M E Miss, 2076, 3d.
Morin M M Miss, 3925 University blvd.
Morton R R Mrs, 722 F av, Coronado.
Moxon Wm, 4014 Harney, Old Town.
Muehlen C B, 855, 20th.
Newcomb L G Mrs, Escondido.
Norman-Shaw Florence, 521 Robinson av.
Nott C E Miss, 2112, 5th.

MAIN 4723 A. D. PIERSALL OWL BLDG. SAN DIEGO REAL ESTATE

REAL ESTATE
AND NOTARY PUBLIC
414 OWL DRUG BUILDING

MAIN 4723 A. D. PIERSALL OWL BLDG. SAN DIEGO REAL ESTATE

CHAS. F. O'NEALL
966 6TH ST. Phones: Home 3590, Main 252
LOANS
REAL ESTATE
FIRE INSURANCE

Novelli Nicola, 2272, 4th.
Novotny E J Miss, 3410, 2d.
Nyham M C Miss, 2030 National av.
Oberkotter E M Mrs, 1938 Bancroft.
O'Byrne A E Miss, 1724, 6th.
Ogg J M Mrs, 4037 Daley av, E. S. D.
Olive A M Mrs, 907, 12th.
Oliver Winant Mrs, 907, 12th.
Owen N V Miss, 2558 C.
Palmer Mary, 3813 Highland av, E. S. D.
Patten C E Miss, 2446 M.
Philips L R Miss, 1025 C av, National City.
Phillips E A Miss, 239, 22d.
Ponsford H L, Escondido.
Reaper N E Miss, 821 S 30th.
Rinckel A G, 2639 University av.
Roberts Josephine, 1640, 3d.
Rogers A E Miss, Clearman Apts, Coronado.
Rosenfeld F N Mrs, 1555, 9th.
Russell A R Mrs, 4043 Reed av, E. S. D.
Sammis T M Mrs, 322 Brookes av.
Sandford B E Mrs, 3666, 3d.
San Diego Conservatory of Music, 1630, 5th.
Sharman M W Mrs, 1520 Dale.
Sharp E L Miss, Oceanside.
Shaw R C, 3890 Eagle.
Sheriff R D Miss, 1604, 7th.
Shipton M A, 1844 Newton av.
Smith F W, 4544 Hawley blvd.
Staley M B Mrs, 1167, 23d.
STANTON SCHOOL OF MUSIC, 1732, 3d. (See page 50).
Start J M, 2440 J.
Sternberg Jacques, 931 J av, Coronado.
Stevenson N S Mrs, 3571, 5th.
Stone A C Miss, 4180 Florida.
Stone V R Mrs, 1829, 1st.
Stough E R Mrs, El Cajon.
Strandberg B E Miss, 3134 Juniper.
Strehle E B Mrs, 260, 26th.
Stroup L M Miss, 3033, 5th.
THEARLE MUSIC CO, 640-644 Broadway. (See right top lines and classified Pianos).
Thorp P C, 1356, 6th.
Tompkins Madeline, 3745 Van Dyke av, E. S. D.
Tuttle E S Mrs, 722 S Evans.
Villa J M L, 920, 4th rm 1.
Wahrenbrock L T Miss, 3733, 6th.
Ward C M, 3970 Front.
Ward I R Mrs, 3970 Front.
Webster C K, 432 C rm 26.
Weinstein S E, 2020 Bway.
Wheaton E L C Mrs, 1830 State.
Widener E V Miss, 1232, 27th.
Williams M M Miss, 1117, 12th.
Yost L M Miss, 1031, 22d.
Zakowski Sabine Mrs, 1941, 4th.

Teachers—Painting.

Horton N M Miss, 2222 E.

***Teachers—Piano.**

FLINT LE GRAND, 2748, 5th. (See left side lines and page 57).

***Teachers—Violin.**

MARSHALL'S ACADEMY OF MUSIC, 28 Sefton Bldg 432 C.

Teachers—Vocal.

Bird P D, 1636 Dale.
Calmus E L Mrs, 1455, 10th.
Heilman L E Miss, 1537, 2d.
Lehmann Willibald, 1537, 30th.
Powell Frederic, 2167, 5th.
STANTON SCHOOL OF MUSIC, 1732 3d. (See page 50).
Thomas D C Miss, Escondido.

Tea Parlors and Gardens.

Japanese Tea Garden, Orange av opp Hotel del Coronado, Coronado.
TEA CUP INN, 1143, 6th.

Teas, Coffee and Spices.

Adams-Henry Co, 826 W Ivy.
Forsythe Hester Mrs, 3832, 30th.
Fox O M, 842 Bway.
G & W Coffee Co, 1310 Market.
Hale Wesley & Co, 455, 6th.
Klauber Wangenheim Co (Inc), Market ne cor 4th.
Wines S J Coffee Co, 724, 7th, branch 648 Bway.

Telegraph and Telephone Companies.

American District Telegraph Co, 936, 5th.
Federal Telegraph Co, roof U S Grant Hotel.
Pacific Telephone & Telegraph Co, 951, 6th, branches 637 University av, 807 National av, National City, 939 Cave av, La Jolla, Coronado, Ocean Beach, La Mesa, Escondido and Oceanside.

IRWIN & CO.
HAY, GRAIN
FLOUR,
MILL FEEDS,
POULTRY
FEEDS,
GRAIN BAGS.
WOOL BAGS,
SACK
TWINE,
COAL
Main office
FOURTH AND K
PHONES:
MAIN 440
HOME 1440

GEO. E. BRIDGEFORD
GENERAL INSURANCE
PHONES. HOME 2634 MAIN 2530
303 Southern Title Bldg.

KETTNER & SALMONS
The Insurance Men
Pacific 244
Home 1344
WRITE Life Health Accident Fire Bonds Liability Burglary Automobiles Plate Glass
Southern Title Building

CARMICHAEL & McMAHON CO.
THIRD AND ASH STS. UNDERTAKERS MAIN 5501 HOME 4604

An Accident is not Always a Disaster
If you have first insured your income with
NEAL & HOME
625 E St.

P. M. DAIRY ASS'N
Manufacturers and Distributors of
Purity Dairy Products
COTTAGE CHEESE
ICE CREAM
BUTTER
CREAM
MILK
KEFIR
12th & K Sts.
Phones
HOME 2034
SUNSET 3311

Telegraph and Telephone Companies (Continued)

Postal Telegraph Cable Co, 951, 5th.
San Diego Home Telephone Co, 1027, 6th.
Western Union Telegraph Co, 936, 5th, branches National City, La Jolla and Oceanside.

Tents and Awnings.

Bay City Tent & Awning Co, 1317 Market.
MUEHLEISEN TENT & AWNING CO (INC), 755, 4th. (See right side lines and page 59).

Theatres.

Anditorium Theatre, Escondido.
Empress Theatre, B nw cor 6th.
Gaiety Theatre, F ne cor 3d.
Hippodome, Spreckels Bldg, 121 Bway.
Isis, 1127, 4th.
Mildred Opera House, Oceanside.
Savoy Theatre, C, nw cor 3d.
Spreckels Theatre, 121 Bway.

Tile.

Hamilton J H, 931 Bway.

***Tile and Woodstone**

SAN DIEGO TILE & WOODSTONE CO, 758 Front. (See right side lines and page 60).

***Tile—Hollow, Sewer and Drain.**

BAILEY W J CO (INC), 608 West G nw cor Arctic. (See page 17).

***Tile—Mantle.**

SAN DIEGO TILE & WOODSTONE CO, 758 Front. (See right side lines and page 60).

Tile Manufacturers.

California China Products Co, 7th av nw cor 12th, National City.
Hieatt F L Brick & Tile Co, w s California from Juniper to Laurel.
MARKHAM POTTERY, 1212, 7th av cor 12th, National City. (See right side lines and adv National City sec).

Tile—Wall and Floor.

SAN DIEGO TILE & WOODSTONE CO, 758 Front (See right side lines and page 60).

***Time Recorders.**

CALIFORNIA STAMP CO (INC), 215 C. (See page 56).

***Tires.**

GAVIN-WILLIAMS CO, 1300, 5th cor A. (See page 5).

Title Companies

Southern Title Guarantee Co, 940, 3d.
Torrens Title Co of Cal, 520 E rm 709.
Torrens Title Guaranty Co, 1015, 1st rm 313.

***Title Guarantee.**

UNION TITLE COMPANY OF SAN DIEGO, 1028, 2d. (See bottom edge and page 3).

***Title Insurance.**

UNION TITLE COMPANY OF SAN DIEGO, 1028, 2d. (See bottom edge and page 3).

Toilet Parlors.

Deler Louise Mrs, 426 C.
Richards Misses The, 1311, 5th.
Slack I A Miss, 520 E, rm 312.
Zeigler Georgia Mrs, rm C Maryland Hotel Arcade.

***Towel Service.**

CITY TOWEL SUPPLY, 10th sw cor I. (See classified Laundries).

Towel Supply Companies.

Bay City Towel & Linen Supply Co, 1405 National av.
City Towel Supply, 947 I.
Pacific Towel Supply Co, 947 I.

Toy Manufacturers.

Claverie J P, 1139, 4th, 3d floor.

***Toys.**

CARPENTER'S BOOK STORE, 1036, 6th. (See right bottom lines and page 58).
PACKARD'S BOOK STORE, 831, 6th. (See left side lines and classified Books and Stationery).

Hotel Churchill EUROPEAN
100 OUTSIDE ROOMS, 50 WITH BATH
O. L. CHURCHILL, OWNER ED. ALLEN, MGR. 9TH AND C

W. F. LUDINGTON CO. GENERAL INSURANCE AND SURETY BONDS
234-235 SPRECKELS BLDG. MARINE INSURANCE

***Trade Marks**

BOWMAN A B, 311 Union Bldg. (See page 52).

Transfer and Truck Companies.

Anderson H M, 649 Pomona av, Coronado.
Becker F D, 1300 C.
California Truck & Transfer Co, 1118, 3d.
Co-Operative Transfer Co, 1112, 3d and 219 C.
Coronado Rapid Transfer, 649 Pomona av, Coronado.
Enholm Christopher, 128 W Bway.
Escondido Truck & Transfer Co, Escondido.
Goodpaster Josephine Mrs, 629 C.
Goss Chas, Oceanside.
Heck Bros Storage Co, 1031, 14th.
Home Transfer Co, 318 E.
JORDAN TRANSFER CO, 907 National av, National City. (See advertisement National City sec).
Kettering's Imperial Valley & San Diego Passenger & Freight Line, 630, 10th.
Lindsay E L, 1851, 5th.
Mack G B, 524 W Bway.
Moser P D, 3651, 4th.
Pacific Transfer, Van & Storage Co, 1174, 3d.
Pioneer Truck Co (Inc), 736 Bway.
Rannells & Rannells, 7837 Girard, La Jolla.
Rapid Transfer, Van & Storage Co, 866, 7th.
San Diego Transfer Co, 726 Bway.
SAN DIEGO TRUCK CO, 436 B.
San Diego & Coronado Transfer Co, 235 Bway rm 209.
Shields Transfer & Garage, 402 West F.
SPEEDY'S TRUCK LINE, 630, 10th San Diego and Escondido. (See adv Escondido sec).
Triangle Transfer & Storage Co, 1020, 9th.
UNION TRANSFER CO, 108 W Broadway.
Whitney F J, Pala.

***Truck and Transfer Companies.**

BLANC FRANK L, Julian. (See adv Julian sec).
SPEEDY'S TRUCK LINE, 868 Front, San Diego and Escondido. (See adv Escondido sec).

Trunks.

Pacific Coast Trunk & Bag Co, 621, 5th.
San Diego Trunk & Bag Co, 828, 5th.
Weinstein Bernard, 1010, 5th.

Truss Manufacturers.

Allen W H, 1551, 5th.
Clark-Smith Truss Co, 1166, 6th.

Trust Companies.

AMERICAN NATIONAL BANK, 5th ne cor Broadway. (See front cover and page 8).
BANK OF COMMERCE & TRUST CO, 5th sw cor E. (See page 9).
SOUTHERN TRUST AND SAVINGS BANK, U S Grant Hotel Bldg, Broadway nw cor 4th (See right bottom lines and page 12).
UNION TRUST COMPANY OF SAN DIEGO, 1028, 2d. (See bottom edge and page 3).

Twine.

IRWIN & CO, K se cor 4th. (See right side lines and page 28).

Typewriters and Supplies.

American Writing Machine Co, 909, 3d.
PACKARD'S BOOK STORE, 827-831, 6th. (See left side lines and classified Books and Stationery).
Remington Typewriter Co, 1011, 1st.
San Diego Typewriter Supply Co, 920, 3d.
Underwood Typewriter Co, 740 E.

Typewriting.

STOLL'S MULTIGRAPH SHOP AND ADVERTISING BUREAU, .220 Timken Bldg, 861, 6th. (See page 49).

Typewriting Schools.

CALIFORNIA COMMERCIAL COLLEGE, P M Johnson Bldg, 1023, 7th. (See right top lines and page 57).

Undertakers.

Barkley J T, 1466, 4th.
Berry C L, Oceanside.
Bradley and Woolman, 644 C.

SAN DIEGO TILE & WOODSTONE CO.
Display Rooms, Office and Warehouse: 758 FRONT ST. MAIN 4871
CONTRACTORS AND JOBBERS IN ALL KINDS OF FLOOR, WALL AND MANTEL TILE
EXCLUSIVE AGENTS FOR WOODSTONE IN SAN DIEGO AND IMPERIAL COUNTIES

4% MAKE YOUR SAVINGS MULTIPLY BY DEPOSITING WITH
SOUTHERN TRUST AND SAVINGS BANK
4% ON TERM DEPOSITS — 3% ON ORDINARY

The Underground Geography of San Diego is no pipe dream to
R. G. TREFZGER THE HEIGHTS PLUMBER 1405 University Ave. He is a pioneer and knows the lay of the pipe and can save you money
TELEPHONES HILLCREST 368, HOME 9426

NEARPASS' SEED STORE
522 SIXTH STREET
The LEADING SEED HOUSE IN SAN DIEGO—Established 1897
Agents for CYPHERS Incubators
BOTH PHONES

Golden State Garage
D. K. Griffith 6th & I
Phones M. 1802 Home 1850
GASOLINE OILS REPAIRING Accessories

Undertakers (Continued

CARMICHAEL & McMAHON CO, 3d se cor Ash. (See left top lines and page 61).

Crabtree, Carmichael & Co, 3d se cor Ash.

HAMBLEY, SMITH & MURPHY, 1570, 4th. (See left side lines and page 61).

HEMSTOCK & DAVIS, 1752, 4th. (See right top lines and page 62).

JOHNSON-SAUM COMPANY, 4th nw cor Ash. (See left side lines and page 62).

Merkley H W, 3757, 5th.

Smith A C, Oceanside.

Stokes E H, La Mesa.

Thompson F C, Escondido.

UNIVERSITY UNDERTAKING PARLORS, 3757, 5th.

URSCHEL J W, Escondido.. (See adv Escondido sec).

Upholsterers.

Brown Wallace, 4086 Ibis.

CHANTER JOHN FURNITURE CO, 607 Market.

FREVERT-BLEDSOE FURNITURE CO, 6th ne cor C.

Pleasance G F, 1827, 5th.

Rooke A W, 748 Orange av, Coronado.

Vacuum Cleaners.

Adams C Q, 1215 Essex.

Conroe C A, 3578 Grim.

***Varnish, Oils, Etc.**

ART CRAFTS WALL PAPER AND PAINT CO, 1224, 4th. (See left bottom lines).

Variety Stores.

Fish H P H, Escondido.

***Vault Doors**

FIELD H D SAFE CO INC, 913-915, 7th.

***Vaults.**

ROGAN & COMPANY, Timken Bldg, 861, 6th. (See front edge and page 11).

Veterinary Surgeons.

Diller O A, 1036, 1st.

Goss F B, 2140 Logan av.

Howard T B, 1244 India.

Law F S, 560, 7th.

McMahon J B, n s 11th 1 s of National av, National City.

Mendenhall E T, Valley Center

Murray J J. 2222 I and Escondido.

Oliver W G, 905, 1st.

San Diego Veterinary Hospital, 905, 1st.

Stewart Robt, 905, 1st.

Von Stolberg C I, Oceanside.

***Victrolas**

THEARLE MUSIC CO, 640-644 Broadway. (See right top lines and classified Pianos).

Violin Makers

Crane E O, 826, 8th.

***Violins**

THEARLE MUSIC CO, 640-644 Broadway. (See right top lines and classified Pianos).

Vulcanizing

Coast Vulcanizing Co, 1015, 9th.

GAVIN-WILLIAMS CO, 1300, 5th cor A (See page 5).

Hocamp A J, 1160, 2d.

Huey M H, 1044, 2d.

Waring G E, Escondido.

Wier W H, 333 B.

Wagon Makers

McInnis R Co, J sw cor 10th.

***Wagons and Carriages**

GIRAUD P A & CO, 740, 5th (See front cover and page 26).

***Wall Beds**

INDEPENDENT SASH & DOOR CO, W Market ne cor State.

***Wall Board**

BENTON ROOF CO, 250-260, 5th (See page 17).

DIXIE LUMBER & SUPPLY CO, University av and Ohio (See right top lines and page 45).

ORT IRON WORKS
PHONE MAIN 1920 11th AND M

CHAS. F. O'NEALL
966 6TH ST. Phones: Home 3590, Main 252
LOANS
REAL ESTATE
FIRE INSURANCE

SULLIVAN HARDWOOD LUMBER CO, 703 West F (See page 45).

Wall Paper

ART CRAFTS WALL PAPER & PAINT CO, 1224, 4th (See left bottom lines).
Bauerlein G P, 852, 7th.
Jennings W H, 744 F.
Lawrence T M, Oceanside.

Warehouses

IRWIN & CO, K se cor 4th (See right side lines and page 28).
Pioneer Warehouse, 4th ne cor K.
TERMINAL WAREHOUSE, 341-347, 4th.

Watchmakers

Hall D G, 4752 Adams av, RFD 2, Bx 310.
McPherson H H, 520 E rm 203.
Meadows W W, 640, 4th.
Morrow W E, 1025, 4th rm 312.
Solomon Isaiah, 543, 5th.
Tossell W F, 639 Market.
Wiebens Wm, 2963 National av.
Wilson J C, 121 West F.

Water Companies

Coronado Water Co, 235 Bway rm 209.
Cuyamaca Water Co, 916, 8th.
El Cajon Valley Homeland Water Co 617 E.
Encanto Water Co, Encanto.
Escondido Mutual Water Co, Escondido.
Fairmount Water Co, 4203 University av, E. S. D.
Lemon Grove Mutual Water Co, Lemon Grove.
National Pure Water Co, 1811, 5th.
Otay Valley Water Co, 1007, 5th rm 609.
Pamoosa Falls Land & Water Co, 1007, 5th rm 609.
Sweetwater Water Co, 948, 3d rm 402.
Sweetwater Water Co, 2316, 8th av, National City.
Volcan Land & Water Co, 924, 8th rm 28.

Water Heaters

PITTSBURG WATER HEATER COMPANY, 758 Front.

Water Proofing

Brownlee & Brownlee, 203 G.

Water Purifiers

Crystal Electric Water Purifier Co, 238 Bway.
De Pons W M, 1309, 24th.
Duplex Percolator Co, 904, 8th.

Welding

Hasty Le Roy, 365, 15th.
Hillcrest Welding Works, 430 Robinson av.
METAL WELDING WORKS, 1608 Bway.
San Diego Brazing & Welding Works, 211 B.
Western Welding Works, 1024 Union

Well Drillers

Brubaker W O, Escondido.
Christonson Harry, Santee.
Hatherly A E, Nestor.
James Wilks, 42d nw cor Market.
Maish Fredk, Encanto.
Nephew Rufus, El Cajon.
Nicholson Homer, Lakeside.
Taylor E R, San Marcos.

Wharves

Pacific Coast Steamship Wharf, foot of 5th.
Santa Fe Wharf, foot of Market

*Whiskey Dealers

MISSION WINE CO, 1166-1172, 5th (See left side lines and page 63).
PURE WINE & LIQUOR HOUSE, 530 Market (See back cover and page 63).

*Windmills

WESTERN METAL SUPPLY CO, 7th ne cor L.

*Window and Door Screens

DIXIE LUMBER & SUPPLY CO, University av and Ohio. (See right top lines and page 45).

Window Cleaners

American Window Cleaning Co, 832, 3d.
Smith E L, 844, 4th.

IRWIN & CO.
HAY, GRAIN,
FLOUR,
MILL FEEDS,
POULTRY
FEEDS,
GRAIN BAGS,
WOOL BAGS,
SACK
TWINE,
COAL
Main office
FOURTH AND K
PHONES:
MAIN 440
HOME 1440

GEO. E. BRIDGEFORD GENERAL INSURANCE
PHONES, HOME 2634 MAIN 2530
303 Southern Title Bldg.

The Companies Represented by KETTNER & SALMONS, THE INSURANCE MEN Have loaned over half a million dollars in San Diego.
Pacific 244, Home 1344
Southern Title Building

CARMICHAEL & McMAHON CO.
THIRD AND ASH STS. UNDERTAKERS MAIN 5501 HOME 4604

An Accident is not Always a Disaster
If you have first insured your income with
NEAL & HOME
625 E St.

P. M. DAIRY ASS'N
Manufacturers and Distributors of
Purity Dairy Products
COTTAGE CHEESE
ICE CREAM
BUTTER
CREAM
MILK
KEFIR
12th & K Sts.
Phones
HOME 2034
SUNSET 3311

Window Shades

CHANTER JOHN FURNITURE CO, 607 Market.
Frevert-Bledsoe Furniture Co, 6th ne cor C.
SAN DIEGO WINDOW SHADE CO, 616 B (See page 62).

***Windows—Memorial**

SAN DIEGO ART GLASS WORKS, 756 Front (See page 5).

Wineries

Daneri E & Son, Otay.
Escondido Vineyard & Winery Co, Escondido.
Valpreda & Campanella, Vista.

Wines and Liquors—Retail

Barnes H W, 1347 K.
BECKER P J, 530 Market (H) (See back cover and page 63).
Bernardini A & Co, 2d nw cor F.
BRADLEY F W CO (INC), 1058, 4th (See right top lines and page 63).
EXPO WINE CO, 242 Broadway (See page 63).
Family Liquor Store, 802, 6th.
Lawler E Co, 701 Bway.
Lawson Jas (Estate), 428 G.
Lieb O S, 336 E.
MISSION WINE CO, 1166-1172, 5th (See left side lines and page 63).
Petiot Louis, 729, 4th.
PURE WINE & LIQUOR HOUSE, 530 Market (H) (See back cover and page 63).
Southern California Wine Co, 301 Market.

Wines and Liquors—Wholesale

Bradley F W Co, (inc), 1058, 4th.
Calla Wine Co, 546 Market.
EXPO WINE CO, 242 Bway. (See page 63).
KLAUBER WANGENHEIM CO, (INC) Market-ne cor 4th.
MISSION WINE CO, 1166-1172, 5th (See left side lines and page 63).
Ocean Beach Wine Co, 5091 Newport av, Ocean Beach.
PURE WINE & LIQUOR HOUSE 530 Market (See back cover and page 63).

Wood and Coal

(See also Fuel and Feed)

IRWIN & CO, K se cor 4th (See right side lines and page 28).
JORDAN TRANSFER CO, 907 National av National City (See adv National City section).
PACIFIC WOOD AND COAL CO, 411 E. (See back cover).

Wood Carvers

Osuyos B F, 3414, 6th.

***Woodstone**

SAN DIEGO TILE & WOODSTONE CO, 758, Front (See right side lines and page 60).

Wrecking Companies

Owl Wrecking Co, 16th ne cor K.

X-Ray Laboratories

Tyler P H, 525 C rm 211-12.

The Classified Section of this Directory embraces every line of Business and is consulted continually by those in need of the commodities enumerated therein.

HOTEL CHURCHILL MODEL OF FIREPROOF CONSTRUCTION
100 Outside Rooms, 50 With Bath
O. L. CHURCHILL, OWNER ED. ALLEN, MGR. 9TH AND C

WARREN E. LIBBY

SUNSET MAIN 1440

J. W. SAMPSELL, Mgr. of

SAN DIEGO COUNTY POULTRY ASS'N

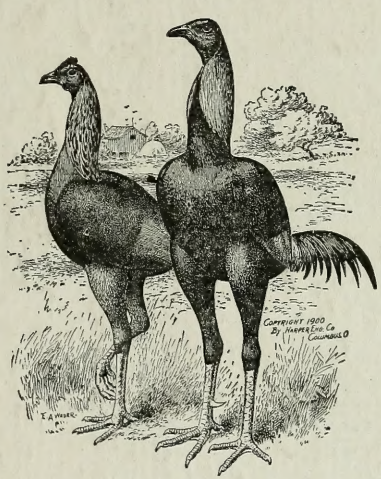

POULTRY SUPPLIES
GARDEN AND FIELD SEEDS

EGGS FOR HATCHING
THOROUGHBRED FOWLS
INCUBATORS AND BROODERS
BIRDS AND BIRD SUPPLIES

528 F

ROSS & GEORGE Bookbinders, Blank Book Mfrs. Paper Rulers, 860 THIRD

S. D. **CYCLE & ARMS** C O.

"The Sporting Goods Store"

417 E Street Bet. 4th and 5th

HOME PHONE 1301 SUNSET PHONE 448

GUNS, AMMUNITION, SPORTING GOODS
BICYCLES, SUNDRIES AND REPAIRING
CUTING CLOTHING AND SHOES

IF YOU WANT GOOD

COAL

Ring Up Sunset 145 or Home 1145

PACIFIC WOOD AND COAL COMPANY

Office 411 E Street

Warehouse and Yards Fourth and K Streets

All the Best Grades of Engine and Stove

DISTILLATES

Gasoline, Crude Oil, Tree Spray and Asphalt

FOR SALE BY

HERCULES OIL CO.

Office and Refinery, California and Beech Streets

TELEPHONES: SUNSET 660, HOME 1566

SUPERIOR PRINTING **FRYE & SMITH** 850-856 Third St. SUNSET 143, HOME 1143

Pfahler, Buelow & Fisher Commercial Linotype Work 860 THIRD ST.

PURE WINE AND LIQUOR HOUSE **PETER J. BECKER, Prop.** 530 MARKET

WHOLESALE AND RETAIL

SEE PAGE 63